THE SCURRY COUNTY TIMES

VOLUME 66, No.25 — SNYDER, TEXAS, THURSDAY, JULY 12, 1951 — EIGHT PAGES—PRICE 5c

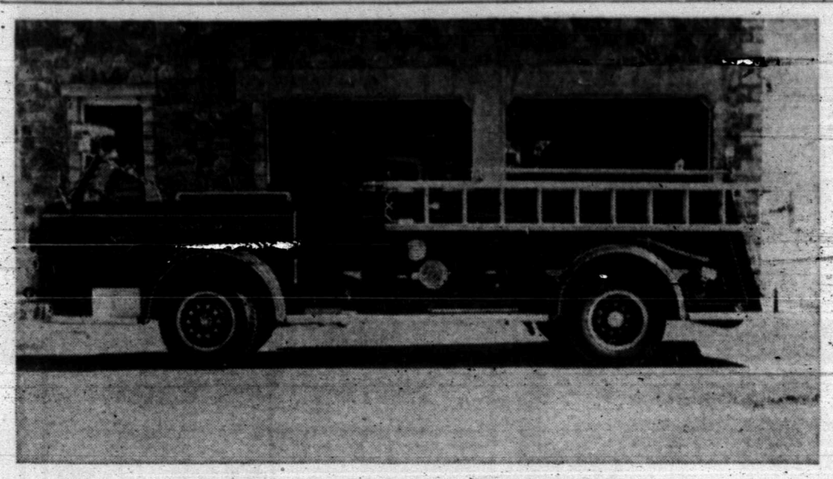

MODERN FIRE FIGHTING EQUIPMENT

The recently completed annex to the city fire station was put into use when this new American LaFrance fire truck was moved in Monday. The truck, purchased at a cost of $14,500, is equipped with a pumper unit and will replace a smaller truck being moved to the sub-station at Twenty-ninth Street and Avenue E.

UN Negotiators Ignore Demand Foreign Troops Leave Korea; Talks Believed 'On the Track'

AFL for Truman Tax by Hiking Levy on High Income Brackets

WASHINGTON, July 11. (AP)—The American Federation of Labor got behind the Truman administration's request for $10 billion of new taxes today, and proposed that $6.4 billion to $7 billion be raised from increases in individual income taxes to hit particularly at those with larger incomes.

The proposal was advanced by Arthur Elder, AFL tax consultant, in testimony to the tax-writing Senate Finance Committee. His plan would hike individual income levies by more than double the $2,850,000,000 increase in a House-passed $7.2 billion revenue-raising bill. The Senators are holding hearings on the house bill.

The plan of the big labor organization ran directly counter to suggestions of business groups. These have urged that the House bill be changed so that personal income tax increases would hit harder at lower income levels.

The Committee for Economic Development, (CED) an organization of businessmen, took this view in testimony Tuesday. It said more taxes should be siphoned out of the lower income groups as an anti-inflationary measure.

Elder said the $10 billion tax increase urged by President Truman and Secretary of the Treasury John Snyder is essential to balance the budget in the defense mobilization period.

The AFL spokesman said two-thirds of this should come from increased personal income taxes and most of the rest from corporate tax boosts.

After the CED presented its plan Tuesday, Senator Flanders (R-Vt) told reporters it appeared to him at first glance to be a good one. A former industrialist, Flanders was once an officer of the CED.

J. Cameron Thomson, Minneapolis, Minn., banker who appeared for the CED, told the Finance Committee the house-passed $7.2 billion tax increase bill would hit too hard in the high income brackets.

More revenue must be obtained from the place, Thomson said, where most of the money is — in the middle and low income brackets — if inflation is to be checked.

Thomson suggested putting a five per cent bite on what the individual income taxpayer has left after paying his levies under present rates.

This contrasts with the house method, which would increase by 12½ per cent the amount each taxpayer now pays.

Under the House bill a married couple with two dependents and $3,000 income after tax under the present law would pay $18.75 additional tax: the CED plan would nick them for $30.

The same couple with $5,000 income would pay $81.25 additional under the House scheme, $130 under the CED proposal.

But if the couple had $100,000 income, they would pay $30,526 additional under the House bill, $4,880 under the CED plan.

Stockholders In Matador Study Sale

DUNDEE, Scotland, July 11. (AP)—Shareholders of the Scottish-controlled Matador Land and Cattle Company unanimously adopted resolutions [illegible] the sale of their vast cattle ranch to an American syndicate.

Unless there is a time extension, the shareholders have until Monday to accept or reject an offer of $18,960,000 for Matador's two ranches which cover a total of about 812,00 acres.

The offer was made by the Lazard Brothers banking firm of New York, London and Paris. The syndicate includes the Lazard brothers and 17 newly formed cattle companies.

The offer amounts to $23.70 per five-shilling (£0.70) share. The Matador company is a Scottish firm with 77 per cent of its 800,000 shares held in Britain. The rest of the shares are held by Americans.

Under the projected deal, the American syndicate would get the land, approximately 47,000 head of Hereford cattle and half interest in all mineral rights. The latter consideration is important, since all of this land is leased for oil drilling.

Matador shareholders would form a $1.1 million American Corporation in cooperation with some American investors to hold their half of the minieral rights.

Car Accidents Fatal to One, Injure Three

One death and injuries to three other persons were the toll in two separate traffic accidents last night in Scurry County, according to Eddie Koehne highway patrolman of Colorado City, who investigated the crashes.

Mrs. Mildred Doris Tucker, 31, Snyder Negro, driving a 1948 GMC pickup, apparently lost control of the vehicle one-half mile south of Dunn on the Snyder-Colorado City highway about 8:45 o'clock last night and was fatally injured, Koehne said. Her body is being sent to Marshall for interment by Bolger-Barnes funeral home.

A passenger in the Tucker pickup which was headed toward Snyder, was Katherine Sheppard, 27-year-old Negro, also of Snyder, who suffered cuts and bruises and was brought to the Snyder Hospital.

The pickup, which overturned, was almost demolished, the officer said.

In the other accident, which occurred shortly before midnight in Ira, 10 miles south west of Snyder, Howard H. Huffman, 18 of Post, driving a 1949 Mercury sedan, also lost control of his car, which overturned.

With Huffman as a passenger was Emmett Shedd, 23, also of Post.

The two men, oilfield workers, were brought to the Snyder Hospital in a Bolger-Barnes ambulance given emergency treatment, and released, hospital attendants said.

The Huffman car was en route to Post when the accident happened, according to Koehne.

The Tucker death was the sixth traffic fatality in this county this year.

Schools Accept Bid of Ball Construction, Buy Bus Park

One-half of a city block was tentatively purchased for $6,580 by the school board last night from Mrs. L. B. Dantzler of North Hollywood, Calif., for use as a school bus parking lot and site for later building a bus garage.

The land, between Avenues L and M on Twenty-ninth Street, was sold through the Taylor & Allen real estate agency. Nearby is across the street north of the old football field.

Board members decided to fence the site in the near future and have it topped with caliche, but no garage building will be constructed soon. The school system's fleet of 28 buses will be kept on the new site, made necessary by the school's growth. Heretofore, they have been parked on the high school campus near the gymnasium which also houses a small garage for bus maintenance.

The board also approved minutes of previous meetings, including called sessions held since the last regular meeting a month ago. In a called session, July 5, the board granted a request of the Keenan Construction Co. to be relieved of its contract to build the new administration building and Negro school building.

The firm asked to be relieved of the contract because of certain specifications. The contract was then awarded the R. F. Ball Construction Co. of Houston, second lowest bidder, for a bid of $201,777 to be completed in 365 days. The other contract was for $189,448 and 245 days. Both firms have handled many of the largest projects in Snyder.

'Brass Tacks' Parleys Due On Thursday

MUNSAN, Korea, July 11. (AP) — Cease-fire talks are progressing in "cold military formality" with every reason to be optimistic, a United Nations briefing officer said tonight.

"The talks now are on the tracks," said the spokesman, Col. George Ruhlen of Las Cruces, N. M. An armistice is much nearer tonight than it was 24 hours ago."

An official communique was less enthusiastic, but hopeful.

It said "a better understanding between negotiating parties" developed Wednesday. It credited a change of attitude by the five Communist generals.

LESS STIFFNESS

The communique said the Red negotiators showed "less stiffness and less formality."

Neither the communique nor the breifing officer mentioned three Communist demands reported by Red radios.

But Allied delegates, returning Wednesday afternoon from the second day of talks in Kaesong, made it clear they wouldn't talk about one of the three points—a demand that foreign troops get out of Korea immediately.

Rear Adm. Arleigh A. Burke, a member of the five-man U.N. team, said it was a political question. Allied negotiators won't discuss political issues.

STILL TALK AGENDA

The briefing officer said negotiators "may not get down to brass tacks" in Thursday sessions. They still are discusing what items are to go on the agenda and in what order they will be taken up.

Ruhlen said there was much less tension at Wednesday's meeting. Things went forward in a "business like manner."

He said he could not disclose just what has been accomplished.

Conferees are operating without a chairman. Vice Adm. C. Turner Joy leads Allied discussions as U.N. spokesman. North Korean Gen. Nam Il, chief Communist delegate, is the "dominant force on their side." Ruhlen described him as "dynamic and a man with a strong character."

NEITHER DOMINATES

He said neither dominates the sessions—held around a long table in a room decorated only by the U.N. banner and a North Korean flag.

Improvement in the atmosphere of negotiations was reflected in a communique announcement that 20 Allied news representatives would be authorized to go to Kaesong for Thursday's negotiations.

Previously they had been banned on Communist insistence. Five Allied photographers went to the Red-guarded city Wednesday after the U.N. delegation had left.

PROGRESS FELT

The U. N. communique reported "there is a general feeling among United Nations delegates to the armistice negotiations that progress is being made."

Opposing delegations have not yet agreed on "priority of items for the agenda," it said. But "a better understanding of the intended scope" of cease-fire talks has been reached "by all concerned."

The language barrier has slowed negotiations considerable.

Kansan Says Ike Available To GOP in '52

WASHINGTON, July 11. (AP)—Harry Darby, Kansas Republican National Committeeman, predicted today Gen. Dwight D. Eisenhower will be available for the 1952 GOP presidential nomination.

Darby, former Senator who supported Gov. Thomas E. Dewey of New York when the latter won the 1948 nomination, is looked upon by some as the unofficial manager of an unofficial campaign to get next year's nomination for Eisenhower.

Eisenhower declined to seek either the Republican or Democratic nomination three years ago and has said he was "not going to let any sort of talk by others make me a candidate."

DARBY FAVORITE SON

Remarking he is confident the five-star general will become available, Darby said in an interview he hasn't talked to Eisenhower about the matter and doesn't believe anyone should while the latter is in uniform as head of the North Atlantic Defense Forces.

The Kansas committeeman expects to head a home state delegation pledged to Eisenhower as a "favorite son" candidate. He is reported to have been given a go-ahead signal from Dewey and Senator Duff (R-Pa), Eisenhower supporters, to do what he can to organize backing for the general.

Darby apparently believes, however, that the best campaign is a waiting one, in which volunteers are encouraged to register but no attempt is made to solicit convention delegates.

DECIDED BY EVENTS

Whether Eisenhower's name will be entered in some of the early primaries next year apparently remains to be decided by events—or perhaps by accident, if local enthusiasts get out of hand.

Darby and others apparently think Eisenhower could run away with any primary in which his name was entered. But they don't want any formal campaign launched for the general while he is in uniform and they frankly don't know how long he will have to stay on the job in Europe.

Eisenhower backers now think their best bets for delegate strength are in New York, Pennsylvania, Kansas, Michigan, Maryland, Massachusetts, Missouri and Texas.

Allied Convoy To Kaesong Is 'Protected'

MUNSAN, Korea, July 11. (AP) — Armed Chinese guards delayed an Allied convoy to Kaesong for more than an hour today to "protect us from guerrillas," an American jeep driver reported.

Pfc. Lewis Mizner, Cleveland, O., said the Chinese check point was about five miles south of Kaesong, where cease-fire talks started Tuesday.

"They wouldn't let us go through until they found someone to protect us, as they phrased it, from guerrillas," he said.

A Chinese interpreter finally arrived and accompanied the convoy into the city.

"That interpreter spoke only two words in English—helio and wait," Mizner added.

"That gives you a funny feeling," Mizner said. "You sure keep an eye on them."

He said Chinese infantry patrols were moving all along the route.

"Everytime we went by, all the Chinese turned their back to us and faced the rice paddies and fields until we had passed. Probably they were ordered to do this."

In sharp contrast, Mizner related that the GIs feasted their eyes on North Korean women in the city.

"They sure are pretty," he said. "They all wore blue skirts. We think they are house girls working for the conference party."

Mizner said he saw only Koreans in Kaesong, but. . .

"Everywhere outside the town, we saw Chinese."

Mizner said armed Chinese in jeeps escorted the U.N. convoy from the city to the check point on the return journey to the peace camp.

Claim Reds Kill 3,000

TAIPEH, Formosa, July 11. (AP)—The Chinese Nationalist defense ministry said tonight the Chinese Reds executed 3,000 persons last month in Eastern Kwangsang province.

Offset Staked To Extender Of Kent Field

Sun Oil Co. has staked location for its No. 2 D. G. Sampson as one-location north offset to the No. 1 H. W. Davis, now completing as a one-half mile south extender to the Clairemont-Lower Pennsylvanian field of Central Kent County.

The No. 2 Sampson is to be 660 feet from south and east lines of the northwest quarter of section 9-98-H&TC, and approximately one mile south of Clairemont.

Rotary tools are to be used to drill to the projected depth of 7,000 feet beginning immediately.

FISHER TOOL

Rowan & Hope of San Antonio No. 1 M. S. Easterwood, wildcat in Southwest Fisher County, recovered 195 feet of oil and gas cut mud on a drillstem test from 5,731-5,771 feet.

Tool was open one hour and gas came to the surface in 10 minutes.

Operator is now drilling below 5,824 feet in lime.

On a previous drillstem test, 30 feet of drilling mud was recovered in one and one-half hours. The test covered the interval from 5,566-5,693 feet.

The No. 1 Easterwood is 660 feet from north and west lines of section 208-3-H&TC, and eight miles northeast of the Pyron-Ellenburger pool. It is 10 miles southwest of Roby.

KENT WILDCAT

Gulf Oil Corp. No. 2 A. C. Cairns, wildcat in Central Kent County, is drilling below 7,373 feet in the Mississippian lime and chert which was topped at 7,290 on a minus datum point of 5,089 feet.

On a one-hour drillstem test from 7,335-7,371 feet, recovery was 10 feet of slightly gas cut mud.

Location is 660 feet from south and west lines of section 52-G-W&NW survey and five miles southwest of Clairemont. It is 31 feet low structurally to the No. 1 Cairns.

IN DICKENS

Placid Oil Co. has staked an 8,500 foot wildcat in West Central Dickens County as its No. 1 Guy Goens. Location is 660 feet from north and east lines of section 3-AB&BM survey. That makes it five miles west of Dickens. Rotary tools will be used to drill, beginning immediately.

RUNS SURVEY

Stanolind Oil & Gas Co. No 1 F. A. Langley, Central-West Mitchell County wildcat, is running elec-

See OIL NEWS, Page 2

Newly Created School Posts To Be Filled

The Snyder school board last night gave unanimous approval of the hiring of two West Texas high school principals to work in positions recently created in the school system.

A. T. Nicholas resigned his position Monday as principal of the high school at Sweetwater to accept the office of director of business services here.

Frank Wilson, principal of the Pampa high school, has accepted the position of director of education for the system here.

The two educators were hired by M. E. Stanfield, superintendent of schools here, upon previous authorization of the school board. Both men had met with the board previously when applications were being received. Their duties are to begin next Monday.

Nicholas, 35 years old, began serving as principal of the Newman high school in Sweetwater in 1946 upon separation from active duty in the Navy. He was a lieutenant junior grade, and served with the Navy supply corps in Japan.

Prior to his military service, Nicholas was with the school system at Lockhart five years, the first three as a teacher, and the last two as principal. He received his bachelors degree in 1939 from Southern Methodist University, later attending the University of Texas where he received his masters degree in 1942.

He and his wife plan to sell their home in Sweetwater and purchase one here.

Wilson has been with the Pampa schools about five years. Before going to Pampa, he was supervisory principal of the Austin school system eight years. He is married and has one daughter, a high school senior. They, too, plan to move here as soon as possible.

Refugees Tell Of Red Terror In Budapest

WASHINGTON, July 11. (AP)—The State Department radio estimates that 30,000 persons have been evicted thus far from their homes in Budapest during a reported Hungarian Communist purge of "undesirables."

The "Voice of America" in a broadcast overseas this week said such evictions have also now begun in the Czechoslovak cities of Brno and Bratislava.

Two members of the American legation staff at Budapest who were ordered out of Hungary by the Communist regime said on their arrival in Vienna last week that probably 14,000 had been evicted in the past seven weeks.

The "Voice" said in a report broadcast in many languages over recent days that "facts are known to the West — facts which have been smuggled out from behind the Iron Curtain or which have been brought out by refugees who themselves were marked for deportation and who managed to escape."

"First-hand accounts indicate that once-beautiful Budapest today is a city of unrest and even terror, especially at night," the "Voice" said. "This is when the hated deportation orders are received." The account went on:

"Supplies of foodstuffs have been disrupted. As a consequence the black market runs wild. Bread —selling under ration at one forint sixty filler — brings 16 forints (about $1.50) illegally."

The radio quoted a letter which it said one deportee managed to smuggle back to a friend in Budapest saying:

"There are 30 of us living in a stable. We are bedded down on straw. We are whipped and — upon orders of our guards — we are forbidden to talk. We are mute the whole day long. Are we, then, men or animals? I would say we have become animals. The Soviets have completed the evolutionary cycle."

City Hearing On New Paving Units Is Set

Several paving units set up in the paving ordinance of 1950 were broken down into small units in an ordinance passed by the city council last night. The new, smaller units will enable paving contractors to sign up one-block units, if they tie into other paved streets.

Under the old setup the units included several blocks, and frequently enough property owners refused to sign paving contracts to prevent any paving in that whole unit.

A hearing on the ordinance passed last night was called for July 23.

The ordinance, which is expected to bring about 15 more blocks into the paving program here to complete approximately 155 blocks of the entire program, was passed unanimously.

The council also signed a contract with the Pritchard & Abbott appraisal company of Fort Worth. The contract was read and contained a provision asked by Mayor F. G. Sears at a recent meeting of the council that should any firm move from the city before the city could tax it, the appraisal company would deduct the firm's commission on that appraisal.

Under the contract passed last night, the commission to Pritchard & Abbott is four cents on the $100 assessment.

The firm already has surveyed much of the property in Snyder for the schol board.

Mrs. Ella Coper appeared before the council to ask that some action be taken to render her home safe from possible accidents on the Big Spring highway and to provide access from the street level to the front entrance of her property at 3007 Avenue S, on the curve in the Big Spring highway.

Mrs. Cooper told councilmen that two 30-year-old trees were uprooted recently when a car failed to make the curve in the highway and crashed up the enbankment into her lawn.

The council assured her some action would be taken.

R. B. Sears, mayor pro temp, presided last night in the absence of F. G. Sears, mayor.

Consumption Of Water High Despite Pleas

Snyder's water storage tanks were almost empty this morning because of heavy consumption, the city superintendent, W. J. Ramsey said as he stressed the importance of being more conservative than ever before this year.

"We will be without enough water to fight a fire effectively if the people do not voluntarily refrain from watering lawns and shrubbery for a few days," he said.

Also, if the consumption continues to be high, some homes may be completely without water for short periods, especially if a fire occurrs, causing what little water is left in the mains to be drained.

Iran May Take Truman Offer

TEHRAN, Iran, July 11. (AP)—An Iranian government spokesman said today Iran's oil nationalization commission has recommended that Premier Mohammed Mossadegh accept President Truman's offer to send W. Averell Harriman here to discuss the bitter British-Iranian oil dispute.

The premier appeared to have been stalling on an answer to President Truman's offer to send his personal representative. The commission, however, said it approved the idea "on the ground that Harriman's visit could not conflict with the oil nationalization law," the spokesman said.

The recommendation was submitted to the premier for discussion with his cabinet this afternoon. U. S. Ambassador Henry F. Grady had an appointment with the premier to discuss the President's offer, but Mossadegh cancelled it at the last moment.

Master of Ceremonies, Judges Selected For Miss Snyder Contest

James Russell, president of the Chamber of Commerce, has been named to serve as master of ceremonies for the Miss Snyder contest to be held July 17, Dick Roberts, chairman of the contest committee, announced today.

The contest will be held at the Country Club, and will be open to the public.

Judges for the contest will be Edward Bolger, Forrest Beavers, Edgar Taylor, P. W. Cloud, and C. T. McLaughlin.

A trophy for the contest winner has been donated by the West Texas State Bank, with recognition awards to other contestants being planned by the Junior Chamber of Commerce, sponsors of the contest. In addition the title winner will be given an expense-paid trip to New Braunfels where she will compete in the Miss Texas contest.

Lodge Joins Douglas in Fear Of Settlement Along Parallel

WASHINGTON, July 11. (AP)—Wary lawmakers cautioned today that new Communist aggression may be lurking behind seeming Red willingness to negotiate a cease-fire in Korea.

Senator Lodge (R-Mass) told a reporter he fears the current maneuvering by the Reds at Kaesong might be only an effort to throw United Nations forces off guard for an attack on Europe in August.

"We must watch this thing carefully," Lodge said. "If they were planning an attack in Europe or to move Chinese Communist troops against Indochina, the cease-fire move would be just the sort of thing they would attempt."

Lodge, a foreign relations committee member, said he doesn't believe the U.N. should settle for a cease-fire at the 38th Parallel, as the Reds have proposed. He joined Senator Douglas (D-Ill) in proposing that the narrow neck of the Korean peninsula, about 100 miles north of the 38th, be made the dividing line.

Douglas said in a letter to Secretary of Defense Marshall Tuesday that the Communists would advertise any settlement at the 38th as a "crushing victory" over U.N. forces.

The Illinois senator, like Lodge a veteran of World War II, contended it would be "fantasy" to believe the Communists would agree to inspection behind their lines to make certain there was no Red buildup for a new attack.

However, Senator Hunt (D-Wyo), another Armed Services member, said he is willing to have the 38th as a dividing line if there are "absolute guarantees" that inspections can be carried out by the U.N.

Senator Capehart (R-Ind) said he fears "another Yalta agreement" is in the making, which the American press is going to be barred from reporting.

Public Relations Man Hired to Promote Use Of U. S. Highway 180

C. N. von Roeder, Harry Holbrook and Harold Bennett attended a meeting of the Highway 180 Association board of directors in Lamesa yesterday.

Von Roeder is a member of the board.

Included in the business matters before the board was the hiring of a public relations representative to promote highway 180 as a major tourist route. The appointment was made temporary, on a one-month trial basis.

Accident at Dam Site Is Fatal To Workman

Horace Cooks, 19-year-old Negro, an employee of the J. W. Moorman Construction Co., was killed instantly yesterday in an accident at the Colorado River dam site.

Cooks was crushed when a diesel truck beside which he was standing rolled over his body. The truck had been struck by another truck from the rear, releasing the air from the air brakes and allowing it to roll.

Cooks, who has been employed by the construction company for about five weeks, lived in Colorado City. His survivors include his mother and a sister. Funeral services are being arranged by the Kiker & Son Funeral Home in Colorado City.

Weak Cool Front Will Invade Panhandle Today

By The Associated Press

Light showers fell in the Houston-Galveston area of the Gulf Coast today.

Scattered thundershowers were forecast along the coast this afternoon, tonight and Thursday and in the extreme northwest portion of East Texas, the Panhandle, South Plains and west of the Pecos Valley.

A weak cool front was due in the Panhandle during the day.

In the 24-hour period ending at 6:30 this morning Victoria had .02 of an inch of rainfall, Dalhart had .36, and Bryan a trace.

Two More Entries Are Accepted for Parade

Two new entries have been announced for the rodeo parade, Lloyd Clark, parade director, said today, bringing the total now to eight.

The new entries are to be sponsored by the Altrutian Club and the Lucky 13.

All parade entries must have been officially entered at the Chamber of Commerce office before they can be eligible to compete for the seven cash prizes to be awarded winners.

Man Charged With Kidnaping, Raping of 14-Year-Old Girl

DALLAS, July 11. (AP) — A Dallas man sought in the kidnap and rape of a 14-year-old farm girl was arrested today at Quitman, Sheriff Bill Decker said.

Decker left immediately for Quitman. Deputy Sheriff Ed Crews said the man arrested is 30 to 35 years old and red-headed.

The pretty farm girl told Wood County Sheriff C. M. Barnett at Quitman Tuesday night that she was kidnaped and raped by a red-haired gunman.

Rape charges were filed at Dallas against John William Price.

She sobbed as she told Barnett that a man about 35-year-old forced her from her home near Mesquite, in Dallas County, and raped her three times. The girl said her abductor was armed and that he assaulted her during a seven-hour automobile ride. She said he decided to let her go near Abla about 10 miles west of here.

Sheriff Barnett said a physician examined the girl and said she had been raped.

A description of the rapist was broadcast to officess in North and East Texas. He is believed to be about five feet, five inches tall and was driving a 1940 model gray Ford coach. The State Highway Patrol reported that such a person was seen in Alba about an hour and a half after the girl was released.

Two brothers and a sister of the girl told Dallas County Sheriff Bill Decker Tuesday night that a red-haired man came to their house Tuesday afternoon and took their sister away. The children said they had never seen the man before. They said the stranger first told their sister that her father was in trouble and asked her to go with him, but she refused. Later he forced her into a car and drove off.

WEATHER

WEST TEXAS: Partly cloudy tonight and Thursday with a few scattered thundershowers in Panhandle, South Plains and west of Pecos Valley tonight and again late Thursday. Cooler Panhandle late tonight and Thursday.

EAST TEXAS: Partly cloudy tonight and Thursday with a few thundershowers along the coast and in the extreme northwest portion. Cooler in extreme northwest portion Thursday.

PMA Group Urges Keeping Water on Land

When it comes to stepping up production to meet defense needs, it is as important on many farms to hold the moisture on the land as it is to keep the run-off from taking the soil with it, says Guy Glenn, chairman of the Scurry County Production & Marketing Administration committee, today.

"The additional moisture held on the land through conservation practices often makes the difference between a poor crop and a good one—sometimes the difference between no crop at all and a good one," said Glenn.

"When increased production is so urgently needed to strengthen the national defense, this factor alone becomes all the more important," he pointed out.

In most instances the concern is over losing the soil and little attention is given to the water that leaves the land, said Glenn. And yet, he points out, often without the moisture the soil is of little value in producing the food and fibre needed to help build a strong nation.

Barbecue For Optimist Club

The Optimist Club last night ended its two-months attendance contest with a barbecued steak supper, Billy Boren, publicity chairman, announced this morning.

The supper was served by Mr. and Mrs. Doug Salsburg and Mr. and Mrs. Rusty Nash. As originally planned, the losing side in the contest was to feed the winners, but both sides furnished the food because of a tie.

The wives of the club members also attended the supper, and several other guests were present. Out-of-town guests included Leon Stevenson, Ben Reese, and B. D. Ferguson, all of the Abilene Optimist Club.

Reese, past president of the Abilene Club, told of some of the activities of the group there. Carl Herod, president of the Snyder club, gave a talk on the purposes of the club and possible projects, some of which are being planned.

The next regular meeting will be held at 8 o'clock next Tuesday night at the Village, Boren said.

Oil News

Continued from Page 1

tric log surveys after recovering 1,350 feet of muddy sulphur water on a one-hour drillstem test of the Ellenburger from 8,144-8,164 feet, total depth. The prospector topped the Ellenburger at 8,142 feet on a minus datum of 5,961 feet.

FLOWS ON TEST

Sun Oil Co. No. 1 H. W. Davis, indicated extender to the Clairemont-Pennsylvanian field in Kent County, flowed 14 barrels of oil in three and one-half hours through a 10-64th-inch choke while testing to complete. On a later gauge it made 174 barrels of oil in 20½ hours through a one-quarter inch choke. No water was present at either time.

The well is to continue to test.

WIL CONNELL

Also in Kent County, Kewanee Oil & Gas Co. No. 1-F Wil Connell is drilling in lime below 2,860 feet.

The Texas Co. No. 1 Swenson is drilling below 3,725 feet in lime.

BORDEN WILDCAT

Gulf Oil Corp. No. 1-G Higginbotham, Southwest Borden County wildcat, has been plugged back to 8,023 feet. It swabbed 23 barrels of load oil in four hours and is to continue swabbing.

Lario Oil & Gas Co. No. 1 T. L. Griffin, wildcat five miles north of Vincent, is preparing to take a potential.

SCURRY TESTS

On the edge of the Kelley-Snyder field, Warren Oil Corp. No. 1 Caudle is drilling below 6,965 feet in lime.

Lion Oil Co. No. 1 C. O. Heltus, Northeast Scurry wildcat, is drilling in red beds below 1,50[illegible] feet.

THE SNYDER DAILY NEWS

Published every evening except Saturday and Sunday morning by the Times Printing Company at Snyder, Texas.
Entered as second-class matter at the Post Office at Snyder, Texas.
HERBERT FEATHER, Publisher
EDWARD HARTE, Editor
HOUSTON HARTE, Business Manager
ROBBY PERKINS, Adv. Manager
DILLARD POPE, Circulation Mgr.
WALTER COMPTON, Classified Adv. Mgr., and Special Promotion
SIDNEY HUNTER, Mech. Supt.
SUBSCRIPTION RATES: By CARRIER in Snyder, one year, $12.00. By Mail in Scurry and adjoining Counties, one year, $7.95. Balance of Texas, one year, $9.95. All other States, one year, $10.95.
MEMBER OF THE ASSOCIATED PRESS
The Associated Press is exclusively entitled to use for republication of all news dispatches credited to it or not otherwise credited in this newspaper; also local news published herein. All rights reserved for republication of special dispatches.
Any erroneous reflection upon the character, standing or reputation of any person, firm or corporation which may occur in the columns of THE SNYDER DAILY NEWS will be gladly corrected upon being brought to the attention of the management.
The publishers are not responsible for copy omissions, typographical errors, or other than to correct in next issue after it is brought to their attention.

Winners of Colorado Trip to Be Announced

A 12-day trip through Colorado will be awarded tonight by the Love theatres. The trip, valued at $750, will be for two persons and is transferrable through consent of the winner. The winners will be announced at the Ritz Theatre and simultaneously at other Love theatres. Through an error, the announcement was advertised for last night, but will be made tonight.

Decorations Being Put Up on Business Houses

A representative of the Martin Sign & Decorating Co. of Wichita Falls has begun arranging rodeo decorations on downtown business buildings.

Arrangements for the decorations were made through the Jayceettes club here. Merchants who would now like to have their buildings decorated may contact the representative through the Chamber of Commerce office.

Victim of Windmill Fall Taken to Abilene

Johnny Brown of route No. 3 was taken to Hendrick Memorial Hospital in Abilene yesterday morning where he was to undergo surgery today.

Brown was injured Friday when he fell from a windmill tower where he was working. He suffered a fractured back and arm as well as other injuries. He was transferred from Snyder Hospital by a Bolger-Barnes ambulance.

Inspection Team Visits Magnolia Properties In Scurry County Fields

Magnolia Petroleum Co. engineers of the West Texas district visited the Snyder Magnolia production department here yesterday on the annual division engineers' trip.

Division engineers included in the group were Fred Wright of Midland, J. P. Schmalz of Brownfield, Phil Davis of Houston, Henry Holland of Oklahoma City, Jordan Walker of Shreveport, La., and Jim Puckett of Wichita, Kans.

Others making the tour included Bob Lewis, assistant division engineer from Midland, and Jerry Young, petroleum engineer from Midland.

A discussion of Magnolia's activity here was given by Ed Colins, engineer, Young, and D. D. Ringena, geologist here. The group then went to the Lion Oil Camp, where they heard a discussion of the water injection project. A field tour of Magnolia leases completed the activities.

Some cooks like to use a piece of fine cotton cord for cutting hot Boston brown bread to serve with baked beans. Keep the string taut between your fingers for quick cutting with no crumbly edges.

Little Change Recorded In Trading of Stocks

NEW YORK, July 11. (AP)—Things were dull again today in the stock market with prices spread out in a narrowly mixed range.

A dollar easily covered the changes. Many leaders traded unchanged for long periods.

Chiang Is Dewey's Host

TAIPEH, Formosa, July 11. (AP)—Chiang Kai-shek plans to entertain New York Gov. Thomas E. Dewey at dinner here Saturday. Officials said Dewey will probably remain in Formosa five days.

Chennault to Return

TAIPEH, Formosa, July 11. (AP)—Maj. Gen. Claire L. Chennault (U.S.A., retired) left today for a one-month visit to the United States. He will travel via Manila on a Philippines Air Line plane.

CANYON
"Your Friendly Drive-In"
New Big Spring Highway
Phone 1966 Open 7:15 p.m.
Last Times Tonight
"COUNTERSPY MEETS SCOTLAND YARD"
Howard St. John
Amanda Blake
Short — Cartoon

JULY CLEARANCE
AT MILDRED'S
CONTINUED
STOCKS ARE STILL LARGE ENOUGH TO OFFER A WIDE SELECTION
SPRING AND SUMMER MERCHANDISE
YOU WILL FIND REMARKABLE BARGAINS THROUGHOUT THE SHOP
DRESSES Sizes 9 - 15 10 - 20 $5.88
Voiles, Pima, Broadcloth, Bemberg, Chambray
DRESSES Sizes 12 - 20 $8.88
Organza, Gingham, Dotted Swiss, Etc. Values to $14.95
DRESSES Values to $25.00 $13.88
Tissue Chambray Tissue Gingham, Silks, Pongee, Linens, Sizes 9 - 15, & 10 - 20
DRESSES
One group of better dresses consisting of linens, laces, shantungs and silks. Sizes 10 - 20 Values to $39.75
1/3 OFF
No Lay-a-ways, No Refunds, No Exhanges
Alterations at Cost
MILDRED'S
1904 26th Street
HATS
Final clearance of our summer hats of pique and straws.
$1.00
BAGS
Nylon, Cotton and Straw Bags
$4.75 & $5.95 Bags 2.88
$3.00 Bags 1.88
BLOUSES
Broadcloths, piques, chambrays, ginghams. Sizes 30-38. Values to $12.95. As marked.
$3 & $5
SKIRTS
Prints, chambrasy, linens, denims. Sizes 10-20. Values to $12.95. As Marked.
$3 - $5 - $8

BELOW WHOLESALE COST!
Close-out on nationally known Hi-Quality line of "Valdura" Paints.
Machinery, Farm Implements and Floor Enamel — Roof Coatings — Shingle Stain — Rubber Base — Inside and Outside House Paints — Floor Varnishes, Etc.
Regular Prices per gallon as high as $7.26 to $5.26
Our Close-out Prices from ..... $3.00 to $1.47
Dealers and Contractors Invited
Call Us Now While Stocks Are Adequate
Available in 5 Gallon — 1 Gallon and Quart Sizes
Jarecki International
SUPPLY DIVISION
Across from Scurry Cafe on Post Road
Phone 1404 - 1405

This is the Value that Plymouth builds

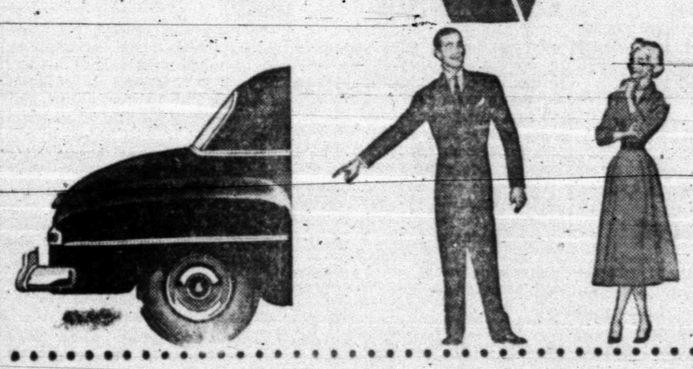

THIS IS THE SAFETY-RIM WHEEL that protects you in case of a blowout. It keeps a deflated tire firmly on the rim so it won't twist and throw your car out of control.

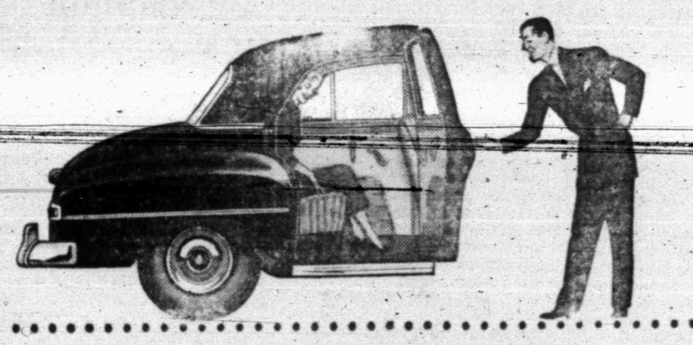

THIS IS THE DOOR that opens wide—10 to 12 inches wider than in the other two leading low-priced cars. It means easier, more graceful exits and entrances. And door openings are higher too.

THIS IS THE CHAIR-HEIGHT SEAT, highest in the lowest-priced field. With legs and back fully supported, you sit in an erect natural posture that means more comfort, less fatigue. There's ample headroom too.

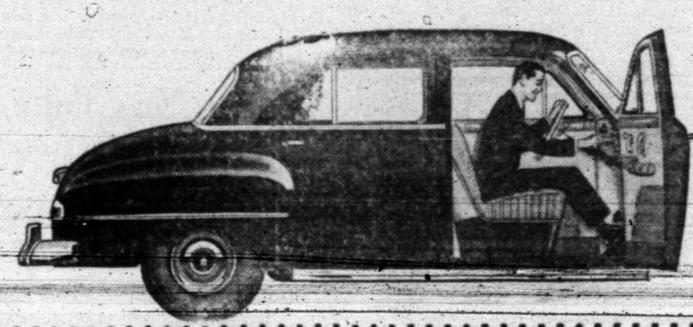

THESE ARE THE CONTROLS and conveniences that only Plymouth offers in the lowest-priced field: An ignition key that starts the engine and puts the automatic choke in operation . . . electric windshield wipers that don't slow down when you step on the gas . . . and Safe-Guard Hydraulic Brakes that give you better, more certain control because they have a total of *six* hydraulic cylinders compared to *four* in the other two leading low-priced cars.

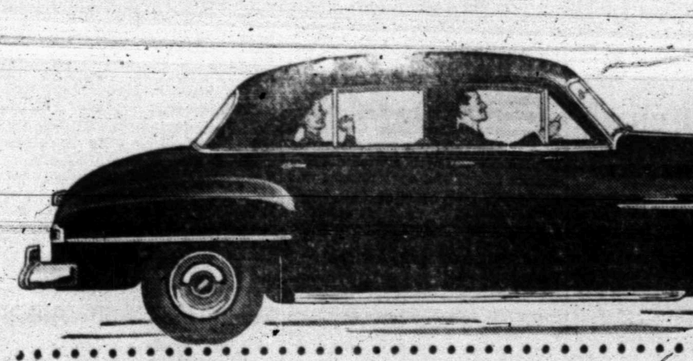

THIS IS THE ENGINE, and the only engine in the lowest-priced field, that offers the brilliant performance of 97 horsepower with 7.0 to 1 compression ratio.

THIS IS THE CAR with "Safety-Flow Ride"—one of the greatest engineering advances in automotive history. New Oriflow shock absorbers, along with other features, give you *three times* the cushioning power of ordinary shock absorbers . . . sure-footed safety on the roughest roads . . . a relaxed and restful ride.

Equipment and trim are subject to availability of materials. PLYMOUTH Division of CHRYSLER CORPORATION, Detroit 31, Michigan

Found only in Plymouth in the lowest-priced field

THIS IS ONLY PART OF THE STORY of Plymouth value! But for the rest, get behind the wheel and let the Plymouth itself do the talking! Your Plymouth dealer will be happy to arrange a demonstration.

PLYMOUTH BUILDS GREAT CARS

MODEL AVIATION . . . A PLYMOUTH YOUTH ACTIVITY. *Many Plymouth dealers sponsor Model Plane Contests to select contestants for the great Plymouth Fifth International Contest in Detroit.*

FREE VACATION TRIP
12 Day Trip Thru Cool Colorado
AWARDED TONIGHT
RITZ-PALACE AND TRAIL
IF YOU CAN'T USE THIS TRIP YOURSELF IT IS TRANSFERABLE
ESTIMATED VALUE OF TRIP $750.00
--Attend One Of These 3 Theatres Tonight!
RITZ Today & Thur.

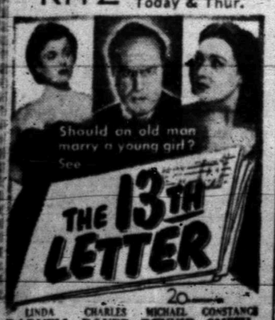

PALACE Today & Thur.

TRAIL DRIVE-IN
LAST NIGT
SENSATIONAL EXPOSE!
DEVIL's SLEEP
SHOWING TODAY & THUR.
AT THE TEXAS
RIVER LADY
IN TECHNICOLOR
ROD CAMERON
YVONNE DE CARLO
DAN DURYEA

FLOWERS KEPT FRESH

At Bell's Flower Shop daily shipments of cutflowers are kept fresh in a modern walk-in cooling box. This enables the customer to see the flowers and make his choice without removing them from the coolness of the Storage box.—(Joe Dave Scott photograph).

Little Likelihood That Price Of Beef Will Come Down Soon

KANSAS CITY, July 9. (AP)—Mrs. America might as well gear her food budget to high beef prices for a long time to come.

In all the clamor about the high cost of beef, there is this gloomy fact:

Steaks aren't likely to become more plentiful in any great quantity until cattle production catches up with consumer demand.

When will that be?

Some experts in the business say three . . . four . . . five years or more That depends on weather, the feed supply, reaction to government controls, profits to be made in increased production, and other factors.

PROFITS ARE KEY

Mostly, though, increased production hinges on profits.

Cattle growers, feeders, and others in the business have been doing all right in the past few years. Profits have been good. The number of beef cattle is increasing. Breeder herds are the largest in history. Next year's crop of calves will be larger than this year.

Now also the nation's population is increasing at the rate of 200,000 future beef-featers each month. As wages have gone up, so has the eating of beef increased.

Economists can produce figures to show an hour's wages will buy more meat now than ever before. Other economists can produce figures to show increases in beef prices are all out of line with wages.

MORE BEEF EATEN

Be that as it may, government records show the working man and his family are eating more beef. Each man, woman and child in the United States — all 154 million of us — are expected to consume 63 pounds of beef each this year, in addition to other kinds of meat.

One old-time cattleman said: "The beef shortage isn't hard to explain. There just aren't enough steaks to supply everybody who is willing to buy them."

In a nutshell, that's the basis of the shortage. The administration's efforts to control prices has complicated the situation but basically the problem is one of supply and demand.

DEPRESSION ONE WAY

One livestock expert put it this way: "There are two ways we can get more and cheaper beef. One is to increase cattle production and that takes time. The other is to have a depression in which wages fall and the demand for beef falls off to lower the price.

"If consumer buying power holds firm, then demand will remain steady or increase. Only greater production can take care of the problem. And all the fixing by the government can't change it."

There is a possibility the barriers will be lowered in a few months to permit Mexican cattle to come into the United States. These cattle have been barred in recent years because of the hoof and mouth disease south of the Rio Grande.

MEXICAN CATTLE ANOTHER

But Mexico has been working to stamp out the disease. Some optimists are predicting Mexican cattle will be entering the United States by the first of the year.

Any increase in supply naturally would ease the situation for the housewife. But the basic problem, cattlemen say, lies in American cattle production.

The ranchers and farmers in the great cattle country of the Southwest and Midwest have protested violently against losing any of their cattle profits through controlled prices.

The administration has rolled back live cattle prices by 10 per cent. But Congress has given a strong indication it will not go along with any future rollbacks in price to lower the butcher shop prices on beef.

FARM FOLK RESENTFUL

Throughout the cattle country, there is resentment that the administration singled out beef as the farm commodity to be controlled. Most farmers will admit beef prices are too high, but they insist beef is not out of line with increased farm costs.

The farmers still remember vividly the lean years of low prices and mortgage foreclosures and their fight to hold onto their homes and land.

They reason they are entitled to their profits in these good years. And they have prospered in the past 10 years.

But in a three-weeks tour of the cattle country, I found no widespread feeling among farmers that the national emergency or inflation has reached a danger point which would justify the administration forcing them to sacrifice any of their cattle profits.

EMERGENCY UNRECOGNIZED

Generally, there is no great sense of emergency in the Middle West.

Some question the administration price control process as being more political than urgent — designed more for capturing the votes of the industrial East than to curb inflation.

Others say they recognize a need for controls. But there's no doubt this group is in the minority.

And with the peace talks coming up in Korea, the administration is likely to have even a more difficult job in convincing people that the emergency has not slacked off.

Under all these circumstances, cattle experts see some seasonal changes in beef prices — but they expect no sharp drop in price which will make the housewife happier about her budget until production increases.

And they say this increase will come only with high beef prices.

Great Orators Not Found In Congress Now

By JAMES MARLOW

WASHINGTON, July 9. (AP) — Where are they, those magnetic and golden-throated men, the Giants of Senate oratory like Webster, Calhoun and Clay who made the heart leap with their eloquence?

Those three, and there were others, have been dead a hundred years. No one in the Senate now can match them for oratory.

From all the Senate speechmaking of the past 20 years who can remember a single phrase that sticks in the mind like this one, picked at random from Webster: "Liberty and union, now and forever, one and inseparable"?

CROWDS STILL COME

True, the crowds still jam the Senate galleries for debates on great issues. But the seldom memorable speeches are mostly matter-of-face statements, and almost never start a fire. Mainly the debates are arguments, bickerings, questions, palavering over points.

And a filibuster, which also draws crowds, is not oratory at all but a physical endurance contest. The filibusterer isn't trying to persuade but to obstruct.

I asked a man — perhaps the greatest living authority on Congress, although he doesn't want his name used here — why there are no more Websters who can tingle the American spine?

ORATORY LOST ART

In the first place, he said, he thinks oratory is getting to be a lost art, like lengthy letter writing. Of those now in the Senate he'd put first — or oratory — Matthew Neely, West Virginia Democrat, because he admires Neely's ready fund of poetic and classical allusions.

And he can think of only three outstanding Senate speakers in the past 30 years or so: Claude Pepper, Florida Democrat, who was beaten in the 1950 elections; Senator Borah; and Senator LaFollette, the elder.

This distinguished authority believes that so many problems today complicated economic analysis —like price controls, defense production and taxes — that it's hard to create literary lightning flashes.

Good Furniture Is In Biggest Demand, Dealer Finds at Show

The better quality pieces are leading the furniture market, according to Jack Alford, manager of Barrows Furniture Co.

Alford, who returned two weeks ago from the national furniture market in Chicago, said that this trend is universal over the country.

Early American, French provincial and good ranch style furniture are in the greatest demand now over the entire nation, Alford said.

This seems to reflect that persons are more sensible in their selection of furniture, he said. They are buying fewer pieces of more expensive and more serviceable furniture that will last them down though the years.

At the Chicago market, Alford said, Ranch Oak was by far one of the leading sellers. East and West coast dealers were buying it up in as big quanities as the manufacturer would allow. This accounts for the slow shipments of Ranch Oak being experienced everywhere now, Alford said.

There is no shortage of good furniutre, he said. The situation is just like it always was—the good furniture is slow in shipment. This is largely due to the fact that there are so few manufacturers of good furniture.

Barrows is expecting this week a shipment of Heywood-Wakefield furniture. This furniture is solid birch and comes in wheat, champagne and antique maple finish. The good styling of this furniture makes it one of Barrows' best sellers.

Lamps, according to Alford, sell similarly to furniture. The good lamps sell best. Lamps sell themselves, meaning the purchaser either likes one or he doesn't, Alford said. No amount of salesmanship can change a person's first reaction on lamps, he said.

Convention Of Shrine In New York Is Opened

NEW YORK, July 9. (AP)—Manhattan's Times Square area was a maze of polka dots today — spotted by the scarlet fezzes of thousands of Shriners here for 77th annual convention.

Some 100,000 Shriners and their families — from 162 temples in every state of the Union — are expected to attend the six-day meeting that started Sunday.

About 20,000 arrived for the first day, which was devoted chiefly to registration.

The ancient, Arabic order, Nobles of the Mystic Shrine, starts business sessions today. These meetings will be concerned with raising money to maintain 17 hospitals for crippled children in the United States, Canada, Mexico, and Hawaii.

Officers will be elected Thursday.

Two parades, one at night, and almost continuous entertainment in Madison Square Garden are the highlights of the convention. An all-day show at the Garden was set for today.

Hubert M. Poteat, of Wake Forest, N. C., imperial potentate, said General Douglas MacArthur has been invited to review both parades.

MacArthur is a member of Nile Temple, Seattle, Wash.

The first parade is scheduled Tuesday morning.

The big convention has brought out red-white-blue bunting on most of the city's buildings and filled some 23,000 rooms in 70 hotels. A special post office has been set up in Madison Square Garden.

In a closed session Sunday, the convention's dispensation and charters committee discussed possible chartering of Temples at Albany, Ga., and San Angelo, Tex. The Committee is expected to announce its decision Thursday.

The Albany group would be known as Hasan Temple, the other, Suez Temple.

Baseball Broadcaster Succumbs In Detroit

DETROIT, July 9. (AP)—Harry Edwin Heilmann, former Detroit Tiger great and broadcaster of Tiger games for 17 years, died today.

Heilmann, 56, starred for the Detroit Tigers from 1914 to 1929 and later played the outfield for the Cincinnati Reds.

He won the American League batting championship in 1921, 1923, 1925, and 1927. He started broadcasting Detroit Tigers' games in 1934.

Jaycees Meet Tonight

The Junior Chamber of Commerce will meet at 7 o'clock tonight at the Ranch House, Myron Fenton, president, has announced. Plans for advance sales of rodeo tickets are to be made at that time, and other routine business discussed.

TEXAS BRANDS

MAL

By JOHN M. HENDRIX

The MAL was registered in 1897 in Brewster County by William Patton who was one of the few negroes to venture into a country where negroes were practically unknown and white folks were noticeably scarce to establish himself and develop range and cattle to the amount of about 600 head on lower Terlingua Creek about 100 miles south of Alpine.

Patton will be remembered by old-timers of that country as an honest, hard-working fellow who knew the ways of the Big Bend and shaped his life and methods of living to it. He was highly respected by all who knew him.

Famed Downing Street in London on which is located the home and office of the Prime Minister, was named after an American, George Downing, the son of a sister of Gov. Winthrop, of Massachusetts.

Westerns Will Get Top Billing In Bookings for Love Theaters

Hollywood movie makers have contrived a new chant to lure patrons into theatres across the nation. Roughly, it goes something like this: "Gimme my boots and saddle"

No more shooting seven bullets from a six-gun or killing ten Indians with a single shot. Hollywood has gone at this Western movie business in earnest, and has concentrated its big budget pictures on the wide - open spaces. Fans across the United States have responded with equal vigor, and Western pictures now get top billing in almost every town.

Snyder movie fans are no different, according to Joe Love, owner and operator of the Love theatres here. They by-pass such academy award winners as "Born Yesterday" and "All About Eve" to see Randolph Scott shoot it out with the bad hombres every time, whether at a drive-in theater or downtown. It seems to be the setting that really makes the difference.

Love usually books films about two months in advance, and said that the fare at his theaters here is now planned to bring at least one big Western each week.

Celluloid drama just doesn't sell in Snyder, Love said. Any action story seems more popular than the more sedate picture with a simple boy-gets-girl theme. Comedies are another big favorite, with Abbott and Costello taking over where the Keystone Cops left off. Murder mysteries draw no more than run-of-the-mill attendance, and musicals usually fare no better.

If movie patrons here aren't satisfied with the pictures they have to choose from, they at least don't complain to the management. It has to be an extremely bad picture to draw comment, Love said. Mostly the customers just seem to take it or leave it—take the Westerns and leave the suffering dramatic actresses who haven't yet learned to ride.

Man Pays Fine Here On Driving Charge

Louis Melvin Melton, 28, charged with reckless driving was assessed a total of $23.50 which include fine and costs in the court of W. C. Davidson, justice of the peace, this morning.

Melton was arrested by E. W. Green, highway patrolman, and L. E. Haynes, deputy sheriff, on the Lamesa highway just outside of the city limits late Saturday.

Nap Costs $14 Here

While O. O. Dever, deputy sheriff was cruising along on East Highway late Saturday evening, he noticed something moving in the weeds near the road and stopped to investigate.

"It was a man who was drunk," said the deputy.

When the man was awaken after being shaken, he told the officer that he only had 15 cents, not enough to buy a bed, so he decided to sleep along the highway.

In justice court today, his nap cost him $14.

Mexican Yam Proved Cheap Source of Cortisone, New Drug

NEW YORK, July 9. (AP)—A Mexico City firm says a poisonous yam is a new source for Cortisone, the wonder drug. The discovery may bring an eventual price drop in the drug, the company adds.

Maker of the new Cortisone is Syntex, Inc., or Mexico City, producers of steroids, the basic substances in many kinds of hormones. Cortisone is a hormone of the adrenal glands.

Syntex announced its Cortisone product through its American branch in New York, the Chemical Specialties Company, Inc.

The new Cortisone now on the market is made from a poisonous Mexican yam, Syntex said. All Cortisone now on the market is made from ox bile.

Research on the yams, Syntex said, showed they produced all the male and female sex hormones plus a few others.

The yams, whose botanical name is Discorea, grow wild in Southern Mexico. Natives use them for soap and as a fish bait. One yam may weigh 500 pounds.

Syntex said it now uses 500 tons of yams a month in its Mexico City plant. It plans a $2 million expansion program.

The Syntex announcement said the yam Cortisone would cost about the same as the ox bile product. But it added that the yam way is simpler and that costs are likely to drop as production increases.

Two years ago, Cortisone sold to doctors for $200 a gram. Merck & Company now markets the drug, under the trade name Cortone, to doctors for $30 a gram.

Scientists in the U. S. also are seeking new sources for the wonder drug and are working with soy beans and other materials. An additional Cortisone supply will come within a year when Merck completes its second ox bile Cortisone plant.

Texas Wheat Crop Prospects One Of Worst In Many Years

AMARILLO, July 9. (AP)—There'll be little wheat for bread from Texas' vast fields this year.

The crop is so poor that most of the harvest must be saved for seed, — for next year's crop.

It's the poorest crop in many years. Drouth gets the most blame. Some of the wheat which survived the drouth was felled by hail and high winds last month.

At a time when long lines of heavily-loaded trucks are usually waiting to unload, this year finds the elevators desolate places.

Burrus Panhandle Elevators here had received no wheat at all by Wednesday night. Kearns Grain and Seed Company received five carloads. A spokesman for Kellogg Grain Company said most of the wheat will not reach elevators —it will be saved for seed.

The first wheat has had two marks against it: too many weeds in it, and too wet. Moisture content has ranged from 14 to 16 per cent.

But as the harvest progresses the wheat will be drier. By Tuesday or Wednesday it should be of satisfactorily low moisture content. The harvest in Potter and other Central Panhandle counties is expected to be in full swing by Wednesday.

Large sections of wheat in the Plainview and South Plains area have been destroyed oy hail and winds, which came during the latter part of June. The harvest is reported to be 70 to 90 per cent complete in that Southern Panhandle section.

Hemphill County in the Eastern Panhandle has much better prospects for a wheat crop than was previously estimated, according to a crop report by the Amarillo office of the Texas Employment Commission.

Counties in the Northern Panhandle, along the Oklahoma and New Mexico borders, report cutting is just getting started and should be at its peak in a couple of days.

Many farmers report they had to harvest their wheat before it was ready because of a heavy growth of weeds.

TAILOR MADE UPHOLSTERED FURNITURE NEAT COVERS
HOWARD TRIM AND UPHOLSTERY SHOP
with 18 years experience
PHONE 9682
3 Miles North of Square on Clairemont Road at Green St.

TREVEY STATION
• COMPLETE SERVICE FOR YOUR CAR
OUR WORK IS OUR BEST ADVERTISING
711 - 26th St. Phone 1066
• ROAD or HOME SERVICE
• WITH THE COMPLETE MOBIL LINE

—UPHOLSTERY —DRAPERIES —ACCESSORIES
—BLINDS —SHADES —FABRICS
SNYDER DRAPERY SHOP
Guaranteed Workmanship
2904 AVE. X PHONE 1783

"A thinking Fellow calls a Yellow—
because they are the only radio-controlled cabs in town."
YELLOW CAB CO.
PHONE 699 or 700

BELL'S FLOWER SHOP
Nursery Stock
Cut Flowers, Plants and Floral Dsigns
Telephone 350
804 25th Street Snyder, Texas

EVERYTHING FOR THE BUILDER
LUMBER
ROOFING
TOOLS
LINOLEUM
Forrest BUILDERS SUPPLY

THE WETZEL-WALTERS AGENCY
"Complete Insurance Service"
402 East Highway Box 991
Snyder, Texas Phone 1575

Barrow Furniture Co.
HOME FURNISHINGS
Carpet and Linoleum
2200 25th St. Phone 925

DUNNAM Bros.
MATTRESS FACTORY

Burton-Lingo Co., Lumber
WEST TEXAS PIONEER LUMBERMEN
1510 25th Street Phone 394

Three Registered Pharmacists
To Serve You!
SNYDER DRUGS
West Side of Square Phone 173

BILL BRYANT
FARM EQUIPMENT
YOUR DEALER FOR and
JOHN DEERE QUALITY FARM EQUIPMENT
GENERAL ELECTRIC

HOWELL ELECTRIC
COMMERCIAL AND RESIDENTIAL WIRING
Fixtures and Appliances
1507 26th Street. Phones Day 764, Night 294

HARRIS PHARMACY
Snyder's Rexall Store
• Leading Cosmetics in our Complete Cosmetic Bar
• Prescriptions Filled and Delivered Anywhere
• Complete Fountain Service
Everything You Need in Drugs and Sundries

Cosden Higher Octane Gasoline
Cosden Para-Fine Motor Oils
VEEDOL Motor Oils
United Tires and Tubes
At the Sign of The Cosden Traffic Cop
BASS OIL COMPANY
914 25th Cosden Jobber Snyder, Texas
2 Miles South On Big Spring Highway

Your Purina Dealer
Has a Complete Line of Purina Chows
For —
• Stock • Poultry
• Dogs • Rabbits
Von Roeder Seed Farms
1607 25th St. Phone 111

SNYDER TRUCK & TRACTOR
(Formerly Wes-Tex Appliance)
New Building on East Highway Phone 198
• ROPER • Maytag
• Enterprise • International Harvester
• Butane Gas and Appliances

BUY -- MEAD'S FINE BREAD
IT'S FRESHER-IZED

LEGAL NOTICE

NOTICE

TO THE REAL AND TRUE OWNERS, WHETHER HEREINAFTER NAMED OR CORRECTLY NAMED OR NOT, OF PROPERTY ABUTTING UPON

TWENTY-SIXTH SREET AND SUNDRY OTHER STREETS AND AVENUES WITHIN THE LIMITS HEREINAFTER DESCRIBED.

IN THE CITY OF SNYDER, TEXAS, AND TO ALL OWNING OR CLAIMING ANY SUCH ABUTTING PROPERTY, OR ANY INTEREST THEREIN, AND TO ALL INTERESTED IN ANY OF THE PROCEEDINGS, CONTRACTS OR OTHER MATTERS HEREINAFTER MENTIONED.

Notice is hereby given to the real and true owners, whether hereinafter named or correctly named or not, of property abutting upon Twenty-sixth Street and sundry other streets and avenues, within the limits herein defined, in the City of Snyder, Texas, and all persons owning or claiming any such abutting property, or any interest therein, and to all others claiming or interested in any of said property, or in any of the proceedings, contracts or matters herein mentioned, that:

The City Couhcil of the City of Snyder, Texas, by duly enacted Ordinance of July 8, 1950, as amended on July 10th, 1951, has determined the necessity for, and ordered the improvement of portions of the following streets in the City of Snyder, Texas, within the limits as hereinafter defined, to-wit:

26TH STREET. From the EPL of "P" Avenue to the EPL of "N" Avenue, designated as UNIT NO. 8A;

27TH STREET. From the EPL of "T" Avenue to a point 110 feet East of the East end of Bridge, designated as UNIT NO. 12A;

27TH STREET From the WPL to "L" Avenue to the WPL of "F" Avenue, designated as UNIT No. 13A;

29TH STREET. From the EPL of "M" Avenue to the WPL of "L" Avenue, designated as UNIT NO. 21A;

29TH STREET From the EPL of "L" Avenue to the WPL of "K" Avenue, designated as UNIT NO. 21B;

29TH STREET. From the EPL of "J" Avenue to the WPL of "I" Avenue, designated as UNIT NO. 21C;

29TH STREET. From the WPL of "G" Avenue to the WPL of "F" Avenue, desig nated as UNIT NO. 21D;

32ND STREET. From the EPL of "K" Avenue to the WPL of "M" Avenue, designated as UNIT NO. 32A.

"C" AVENUE. From the NPL of 28th Street to the South R.O.W. of U.S. Highway No. 180, designated as UNIT NO. 31A;

"H" AVENUE. From the SPL of 2th Street to the NPL of 29th Street, designated as UNIT NO. 41A;

"I" AVENUE. From the SPL of 28th Street to the NPL of 30th Street, designated as UNIT NO. 43A;

"I" AVENUE. From the SPL of 26th Street to the NPL of 27th Street, designated as UNIT NO. 43B;

"J" AVENUE. From the SPL of 26th Street to the NPL of 27th Street, designated as UNIT NO. 46A;

"J" AVENUE. From the SPL of 29th Street to the NPL of 30th Street, designated as UNIT NO. 46B;

"J" AVENUE. From the SPL of 24th Street to the NPL of 25th Street, designated as UNIT NO. 47A;

"K" AVENUE. From the SPL of 23rd Street to the NPL of 24th Street, designated as UNIT NO. 50A;

"K" AVENUE. From the SPL of 24th Street to the NPL of 25th Street, designated as UNIT NO. 50B;

"L" AVENUE. From the NPL of 29th Street to the NPL of 30th Street, designated as UNIT NO. 52B;

"Q" AVENUE. From the NPL of 23rd Street to the NPL of 25th Street, designated as UNIT NO. 58C.

by raising, grading, filling, widening, paving, repaving or repairing same and by constructing, reconstructing or resigning concrete curbs and gutters where determined necessary by the City Engineer, and by constructing storm sewers and such other drains and incidentals and appurtenances thereto, as are deemed necessary and adequate by the City Engineer; said paving to consist of construction of a hot asphaltic concrete surface course laid upon a substantial caliche base course, both of such type, construction, materials and thickness as provided for in the Plans and Specifications therefor prepared by the City Engineer and approved by said City Council, said improvements to be constructed in the manner and as provided for in said Plans and Specifications and the contract heretofore awarded to Brown & Root, Inc., by said Council, which Plans, Specifications and Contract are hereby referred to and are on file in the office of the City Secretary.

That said City Council has caused the City Engineer to prepare and file estimates of the cost of such improvements and has determined the necessity of levying assessments for a portion of the costs of the construction of said improvements against abutting property and against the real and true owners thereof, and did adopt the hereinafter set out proposed apportionment of the costs of said improvements between said City and said abutting property and the owners thereof, and that the portion of said cost proposed to be assessed against abutting property and the owners thereof will be in accordance with the FRONT FOOT RULE OR PLAN, and adopted the following proposed rates and estimates of said costs for each of said streets, within the limits above defined, as indicated in the following schedule, to-wit:

Each portion of said streets designated by unit number constitutes an independent unit of improvements and shall be improved as separate and independent from each and every other unit of improvement and assessments levied for said improvements in each unit shall be altogether seperate, district and independent of and from assessment levied in every other unit, and in levying aid assesment agasint the property abutting upon one of said unit, no matter relating to any other unit shall be considered or shall have any effect upon any other unit, all as fully and to the same extent as if separate proceedings and contracts had been executed for the improvements to be made in each of said units.

A Hearing will be given and held by and before the City Council of the City of Snyder, Texas, on the 23rd day of July, 1951 at 7:30 p.m. o'clock in the Chamber of the City Council in the City Hall of the City of Snyder, Texas, to the real and true owners, whether named or correctly named herein or not, of all property abutting upon said streets, within the limits above defined, and to all perons owning or claiming any such abutting property or interest therein and to all others owning claiming or interested in said abutting property, or any of the proceedings, contracts or matters and things herein mentioned or incident to said improvements or said contract herein described.

At said time and place all such persons, firms, corporations and estates, and their agents and attorneys, shall have the right to appear and to be heard and to offer testimony as to said assessments, and to the amount thereof, proposed to be assessed against said abutting property and the real and true owner or owner thereof, the lien and charge of personal liability to secure payment of said assessment, the special benefits to accrue to each abutting property and to the owners thereof by virtue of said improvements, or concerning any error, invalidity, irregularity of deficiency in any proceeding or contract in reference to said improvements and to said proposed assesment, and concerning any other matters or thing as to which a hearing is a constitutional prerequisite to the validity of assessments, proceedings and improvement and on which they are entitled to a hearing under the laws of the State of Texas and the proceedings of said City Council.

Following such hearing, assessments will be levied against each and every parcel of property abutting upon said streets, within the limits herein defined, and the real and true owners thereof, for that portion of the costs determined by said City Council to be payable by such abutting properties and the real and true owners thereof, and said assessments shall constitute a first and prior line upon said abutting property from the date said improvements were ordered by said City Council, and a personal liability and charge against the real and true owner thereof as of said date, whether or not such property be described or correctly described, or such true owners be named or correctly named in said proceedings, and no error or mistake or discrepancy in the names of such owner or owners or in describnig said property in this Notice or in any of said proceedings with reference to said improvements, shall invalidate any assessment or certificate issued in evidence thereof, but nevertheless each parcel of abutting property and the real and true owner or owners thereof shall be charged with and be liable for said assessment which shall be valid whether or not such owner or owners be named or correctly named, or such property be described or correctly described, all as provided for by Article 1105-b, Revised Civil Statutes of Texas, as amended, or the Act under which said improvements, proceedings and assessments are being constructed, performed and levied.

Of all said matters and things, all owning or claiming any such abutting property or any interest therein, as well as all others in anywise interested or affected by the things and matters herein mentioned, will take notice.

DONE by order of the City Council of the City of Snyder, Texas this the 10th day of July, 1951.

CLARA JONES,
City Secretary
City of Snyder,
Texas

NEW UNIT NO.	NAME OF STREET	Assessments For Curb and Gutter (1.4175 F. F.)	Assessments For Improvements Exclusive of Curb and Gutter (4.3325 F. F.)	Total Amount Assessed Against Prop. Owners (5.75 F. F.)	Total Est. Amount To Be Paid by City	Total Est. Cost Of Improvements
12A	27th St.	$5.103.00	$8.469.00	$13.572.00	$9.265.26	22.837.26
13A	27th St.	311.85	517.55	829.40	253.05	1.082.45
21A	29th St.	850.50	1.411.50	2.262.00	691.52	2.953.52
21B	29th St.	850.50	1.411.50	2.262.00	691.52	2.953.52
21C	29th St.	850.50	1.411.50	2.262.00	691.52	2.953.52
21D	29th St.	850.00	1.411.50	2.262.00	1.427.84	3.689.84
32A	32nd St.	1.701.00	2.823.00	4.524.00	3.591.78	8.115.88
34A	AVE. "C"	347.28	576.38	923.66	282.36	1.206.01
41A	AVE. "H"	2.551.50	4.234.50	6.786.00	2.074.56	8.860.56
43A	AVE. "I"	1.701.00	2.823.00	4.524.00	1.383.04	5.907.04
43B	AVE. "I"	850.50	1.411.50	2.262.00	691.52	2.953.52
46A	AVE. "J"	850.50	1.411.50	2.262.00	691.52	2.953.52
46B	AVE. "J"	1.701.00	2.823.00	4.524.00	1.383.04	5.907.04
47A	AVE. "J"	850.50	1.411.50	2.262.00	697.52	2.953.52
50A	AVE. "K"	850.50	1.411.50	2.262.00	691.52	2.953.52
50B	AVE. "K"	850.50	1.411.50	2.262.00	691.52	2.953.52
52B1	AVE. "L"	850.50	1.411.50	2.262.00	1.427.84	3.689.84
58C	AVE. "Q"	850.50	2.823.00	3.673.50	2.119.36	5.792.86
	56' St.	(1.4175 F. F.)	(4.3325 F. F.)	(5.75 F. F.)		
8A	26th St.	1.669.80	5.147.01	6.816.81	1.041.33	7.858.14

PERSONALS

Mr. and Mrs. J. S. Best, 2803 Avenue C, had as guests Sunday Mr. and Mrs. J. J. Lightfoot, Billy Lightfoot, and Lee Lightfoot, of Sweetwater.

Mrs. Edith W. McKanna, who is living at the Jacona Ranch in Santa Fe, N. M., this summer, has recently arrived in Snyder on business, but plans to leave for the ranch again today.

Mr. and Mrs. Jas McKay and son, Richard, 3734 Highland Drive, returned home Sunday from their vacation in Elgin, Houston, and Galveston.

Mr. and Mrs. B. L. McKinley, Jr., 3304 Avenue U, spent Monday in Midland on business and visiting Mr. McKinley's sister, Mrs. H. P. Aston.

Miss Zona McMullan, 2311 Avenue N, and B. K. McMullan, Avenue N, are visiting relatives in San Angelo.

Mrs. Hattie Nesbitt of Fort Worth visited yesterday in the home of Mrs. R. L. McMullan, 2311 Avenue N. She is also visiting in the home of Mrs. W. W. Gross, 1704 Twenty-eighth Street.

Mrs. P. G. Sackenreuther and Mrs. J. E. Finch of Houston are visiting relatives, Mr. and Mrs. D. V. Merritt, 2202 Avenue O, this week.

Mr. and Mrs. Frank Berry, Mike Pasino, and Miss Maggie Williams, 2800 Twenty-fifth Street, recently made a trip to Hillsboro, Tex., where they visited relatives.

Mr. and Mrs. Glenn Merritt, 1804 Twenty-fourth Street, have recently had as guests for two weeks their son and wife, Dr. and Mrs. Sherman Merritt of Corpus Christi.

Miss Louise Sladek of Brownsville, Tex., is visiting in the home of her aunt and uncle, Mr. and Mrs. O. R. Littell, 3500 Avenue O.

GALLUP POLL

Truman's Popularity Slump Is Levelling Off Gallup Shows

By GEORGE GALLUP
Director, American Institute of Public Opinion

PRINCETON, N. J., July 11 — One of the top political questions of the hour is whether a successful truce in Korea will substantially boost President Truman's popularity.

Just before the truce call was put out by Russia, the President's popularity index had bogun to level off after months of steady decline. The outcome of the talks between Gen. Matthew Ridgeway and the Communist generals may determine whether Mr. Truman's political stock rises sharply or sinks again.

During the period June 15-25, representative voters in all parts of the country, from the rural areas of Iowa to the crowded streets of New York, Chicago, Los Angeles and other big cities, were interviewed on this question: —

"Do you approve or disapprove of the way Truman is handling his job as President?"

The vote:	
Approve	25
Disapprove	59
No opinion	16

Earlier in June the popularity index had fallen to an all-time low of 24 per cent. Except for a brief gain between February and April, the latest results show the first favorable change in the President's popularity since the beginning of the year.

• • •

TREND DURING WAR

In fact, the President's popularity suffered markedly during the entire period of the Korean war, except in the initial phase.

When the White House first announced American intervention in the fighting, in June a year ago, there was a sharp but temporary increase in the number of persons expressing a favorable view of the President. He was lauded for taking a forthright stand against further Communist aggression.

When the Chinese Reds joined the war, however, an increasingly large number of Americans began to say it was a mistake for us to have gone into Korea in the first place.

The adverse effect on the President's popularity was noticeable throughout the winter.

Then, with the dismissal of Gen. Douglas MacArthur in April, the index sank still lower.

One year from now the Democratic party will be picking its Presidential candidate, and there are increasing signs that Mr. Truman may have decided to run again.

In fact, more than six out of every ten voters questioned recently by the Institute are guessing that he will run.

The President has shown a phenomenal ability to stage popularity comebacks.

In 1948, for example, the Institute found his popularity sinking to as low as 36 per cent in April, yet he won re-election seven months later.

Whether the present slight upturn in his popularity marks the beginning of a new period of gain will be revealed in future studies by the Institute.

Lions Hear Of Red Threat In Jewish State

The danger of a Communist-inspired and armed attack by the Arabs on the Jews in Palestine was reviewed briefly yesterday by the Rev. Dick O'Brien, pastor of the First Baptist Church of Big Spring, at the regular meeting of the Lions Club here.

Mr. O'Brien, a noted after dinner speaker in West Texas, recently returned from a trip through both the Arab and Jewish sectors of Palestine.

The non-productive nature of the Arab peoples as compared to the advancements made by the Jews is particularly striking, Mr. O'Brien said.

"The Arabs live in a vacuum," he said, "and no one can help them."

The Arabs have lived in a stagnant state for years and apparently do not wish to change and will not be changed, he emphasized.

The Red danger comes from the fact that there are 3 million Jews in Palestine who have everything and 30 million Arabs who have nothing, he said. This coupled with the intense hate that exists between the two nations makes the Arabs susceptible to any help in the way of arms the Russians might want to put into the country, he concluded.

Bergman Will See Daughter

LOS ANGELES, July 11. (AP)—Arrangements have been made for Ingrid Bergman to see her 12-year-old daughter, Pia Lindstrom, for the first time in more than two years.

The visit will be somewhere in Sweden late this month.

Pia and her father, Dr. Peter Lindstrom, prepared for the journey today. His lawyer said they will sail Saturday from New York on the Queen Mary, spend some time in England with friends, then go to Sweden to meet Miss Bergman. The lawyer's office said the place in Sweden is a matter between Dr. Lindstrom and his ex-wife.

Miss Bergman hasn't seen her daughter since she left Hollywood in March, 1949, to make the film "Stromboli" in Italy for Italian director Roberto Rosselini.

Romance developed in Europe.

Miss Bergman bore Rossellini a son in Rome Feb. 2, 1950, seven days before she obtained a Mexican divorce, in absentia, from Dr. Lindstrom. She and Rossellini then had a Mexican marriage, also in absentia.

Dr. Lindstrom divorced Miss Bergman here Nov. 1, 1950. They were married in Stode, Sweden, in 1937. He retained custody of Pia.

After Dr. Lindstrom and Pia became American citizens last November, she took an Americanized name of Jenny Ann.

Cohen May Be Out On Bail Within Few Days

LOS ANGELES, July 11. (AP) — Gambler Mickey Cohen hopes to get out of jail on bail in a couple of days.

He'll have a hearing Friday on his lawyers' request for bail while his appeal is pending. The attorneys filed written notice Tuesday of appeal from his sentence of five years and fine of $1,000 for evading $156,000 in income taxes for the years 1946, 1947 and 1948.

Scion of Timber Family Marries Laredo Woman

LAS VEGAS, Nev., July 11. (AP)—Honeymooning today are J. Phillip Weyerhaeuser III, member of the Tacoma, Wash., lumber family, and Clara Fuqua of Laredo, Tex.

The couple 26 and 24, respectively, was married Tuesday by the Rev. Frank Carter of the First Christian Church in a hotel chapel.

Complete Line Of
Floor Coverings
• Carpets • Linoleums
• Tiles
PITTMAN
Floor Covering Co.
Sweetwater, Texas
Dial 3308 - 411 Oak St.

Dr. John F. Blum
OPTOMETRIST
NW. CORNER OF SQUARE
Most prescriptions filled the same day patient comes to office
Telephone 465 Snyder, Texas

Ambulance Service!
Call 84
Bolger-Barnes Funeral Home
(Successors to Odom Funeral Home)

HERE'S A NEW KIND OF ORGAN!
YOU CAN PLAY BEAUTIFUL MUSIC ON THE HAMMOND Chord Organ
WITHOUT LEARNING A NOTE!
Never found time to study music? No longer need you miss the pleasure it affords, the fun and relaxation it can bring to your home. For the Hammond Chord Organ is a *new* kind of organ. You can play it *immediately*—and without knowing a note of music!
Yes, you'll be playing rich, full music in a matter of minutes on this new kind of organ. Soon you''ll be playing hundreds of pieces which ordinarily would take years to learn. Just one finger on the keyboard and one on a Chord Button is all that's needed. Even the foot pedals, which add the rich organ bass, *automatically* play *the right notes* to accompany your music. You'll be delighted when you try the Chord Organ.
See, hear, and play the Hammond Chord Organ at our store soon; no obligation, of course.
$975
f.o.b. Chicago
Terms if desired

Rodgers Piano Co.
Ph. 734-J
Lamesa, Texas
Ph. 9851
14th & Ave. Q
Lubbock, Texas

largest in its field! A swank and sweeping 197⅞ inches long . . . *longest* in its field!
A huge and husky 3190 pounds of streamlined action . . . in the model illustrated . . . *heaviest* of all low-priced cars!
And a road-hugging, road-smoothing 58¾ inches between centers of the rear wheels . . . *widest tread* in its field!

finest in its field! Chevrolet is the *only* low-priced car offering you the outstanding beauty of *Body by Fisher* . . . the extra-efficient performance of a *Valve-in-Head Engine* . . . the cradled comfort of the Knee-Action Ride . . . and the vital safety of a *Curved Windshield* with *Panoramic Visibility* and *Jumbo-Drum Brakes*—largest in its field.

. . . and finest no-shift driving at lowest cost with
POWER Glide
Automatic Transmission*
Chevrolet's time-proved *Powerglide Automatic Transmission*, coupled with 105-h.p. *Valve-in-Head Engine*, gives *smoothest and finest no-shift driving at lowest cost*—plus the most powerful performance in its field!
*Combination of Powerglide Automatic Transmission and 105-h.p. Valve-in-Head Engine optional on De Luxe models at extra cost.

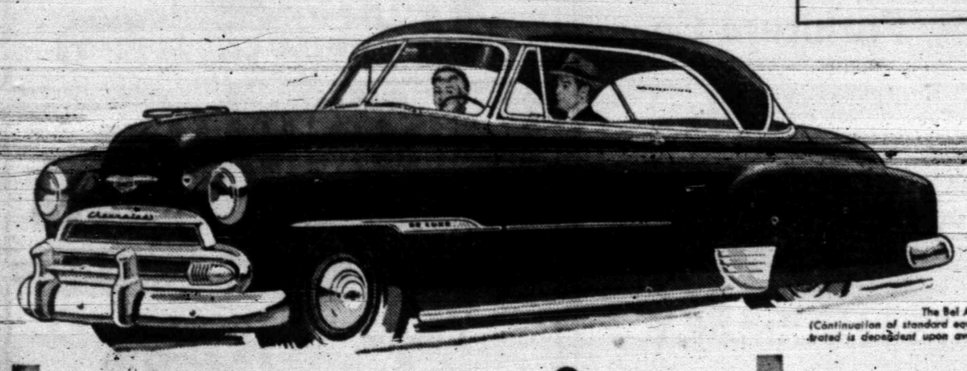
The Bel Air
(Continuation of standard equipment and trim illustrated is dependent upon availability of material.)

lowest-priced line in its field!
Yes, these bigger, more beautiful, more finely balanced Chevrolets are the *lowest-priced line* in their field.
Moreover, they are extremely economical to operate and maintain, on the short drive or over the long pull.
Come in . . . see and drive Chevrolet . . . and you'll choose *America's largest and finest low-priced car!*
CHEVROLET
MORE PEOPLE BUY CHEVROLETS THAN ANY OTHER CAR!
SCURRY COUNTY MOTOR CO.
1707 25th Street
Phone 5

HOT SPOT
DRIVE-INN GROCERY
IS NOW OPEN
COME ON OUT THURSDAY AND GET YOUR FREE
COFFEE---COOKIES AND ICE CREAM
405 EAST HIGHWAY
SNYDER, TEXAS

National's Victory Reflects League's New Batting Power

By JOE REICHLER

DETROIT, July 11. (AP)—The National League inner circle today saw an end to the American League's "reign of terror" and predicted a new cycle shifting the batting power to the senior circuit.

Gil Hodges, strapping Brooklyn first baseman and the National League's home run leader, said after Tuesday's 8-3 triumph over the Americans:

"It is the National that has the home run hitters now, not the American. Yes, sir, times have changed."

Ralph Kiner, the National's home-run king for the last five years, echoed this sentiment.

MEN CHANGE, TOO

"We're the big guys now and they are the little boys," he said. "I could see that before the game when we lined up for the National Anthem I looked over at the American League bunch and thought: 'Gee, what a bunch of little guys compared to a few years ago. For the first time our boys looked like the big men.'"

Hodges and Kiner hit two of the Nationals' four homers as they bombarded five pitchers for a dozen hits and ran up the biggest run total ever made by a National League All-Star team.

Stan Musial of the St. Louis Cards and Bob Elliott of the Boston Braves also smashed homers for the winners. Those of Hodges and Elliott came with a man on base. George Kell and Vic Wertz of Detroit hit solo four-baggers for the Americans.

AMERICANS FAVORED

The Nationals entered the game with the more robust batting averages and better pitching that belied the 7-5 odds favoring the Americans. The results bore them out. Not only did they outslug the Americans but they outpitched and outfielded them.

The emphasis was strictly on the home run but little Richie Ashburn, fleet-footed Philadelphia Phillies outfielder, brought the huge Briggs Stadium crowd of 52,075 to its feet with a brilliant leaping catch in the sixth inning to rob Wertz of a near-homer.

National League pitching wasn't bad, either. Except for an unsteady two-inning stint by Robin Roberts, youthful Phillies, right-hander, and a couple of home run tosses by Sal Maglie of the New York Giants, the National's four-man hurling corps was excellent.

NEWCOMBE SUPERB

Don Newcombe, Brooklyn's big righthander, was superb as he mowed the American Leaguers down with two hits and no runs in his three-inning venture.

He was especially brilliant in the eighth when, after yielding a thumping three-base hit to Ted Williams, he retired the next three batters without allowing the Boston Red Sox slugger to budge off third. Newcombe, flashing a burning fast ball, fanned three.

Ewell Blackwell, the "Whip" from Cincinnati, held the losers at bay in the ninth. The victory was credited to Maglie.

Five hurlers went to the hill for the Americans. Except for Ned Garver of St. Louis, all were pasted freely.

Eddie Lopat, pride of the Yankees, was charged with the loss. The veteran southpaw replaced Garver in the fourth and was shellacked for three talies in the one inning he worked.

Baseball Results

By The Associated Press

LONGHORN LEAGUE

Midland	501 000 130	10	15	3
Artesia	150 020 000	8	11	6

Blumenthal and Jones; Riley, Dunn, Kimball and Perez.

Vernon	124 001 000	8	4	
Odessa	030 000 000	3	4	5

Richardson and Herring; Johnson and Castro.

Big Springs	300 330 021	12	18	1

Fornielas and Valdez; Norris, Hess and Sanders.

San Angelo	100 150 300	10	11	0
Sweetwater	400 000 003	7	12	5

Cox, Tinkler and Schneegold; Prediger, Grajeda and Orosky.

WEST TEXAS-NEW MEXICO

Amarillo	000 00 040	5	7	2
Lubbock	004 201 10x	8	15	1

Webb, Forrest and Mulcahy; Faust and Palmer.

Pampa	03 000 020	6	8	
Borger	002 401 01x	8	12	1

Kavanaugh, Mathews, Payte and Whitehorn; Vega and Dennis.

Lamesa	000 003 004	7	6	2
Clovis	002 020 000	4	0	3

Damico and Marti; Kramer and Calo.

Abilene	000 00 00	0	8	
Albuquerque	130 110 02x	8	13	2

Melton, Davis and Bowland; Carnett and Hinson.

TEXAS LEAGUE

(First Game)

San Antonio	400 00 0	5	7	0
Beaumont	000 000 0	0	2	

Elbert and Balch; Woop; Dyck and Tappe.

(Second Game

San Antonio	000 00 000		4	
Beaumont	000 200 00x	2	6	

O'Donnell and Balch; Mackinson and Mancuso.

Shreveport	000 020 00	3	8	0
Houston	301 000 20x	7	9	1

Willis, Brake, Point and Nelson; Martin and Fusselman.

(First Game)

Fort Worth	020 300 0	5	12	1
Oklahoma City	000 000 0	2	5	0

Zachary and Livingston; Carlson, King and Baldwin.

(Second Game

Fort Worth	000 000 0	2	5	0
Oklahoma City	000 000 020	2	6	2

Glane, Himes and Livingston, Bragan; Henson, Kennedy and Baldwin.

Dallas	000 000 000	0	6	1
Tulsa	000 011 00x	2	4	1

Abernathie, Narleski and Aylward; Avrea and Wrona.

BIG STATE LEAGUE

(First Game

Texarkana	020 011	4	10	0
Sherman-Denison	010 000 0	1	7	1

Leonard and Benites; Amor, Francis and Diaz.

Second Game

Texarkana	300 000 00	4	2	
Sherman-Denison	000 00 40x	5	0	0

Hair and Benites; Ramos and Jackson.

Wichita Falls	001 202 000 001	6	11	2
Gainsville	012 000 000	5	13	2

Seifert, Babro, Bowles and Johnson; Sweatt, Upton and Economides.

Austin	000 020 000	2	7	
Temple	322 000 30x	10	11	1

Buonato, Saez and Jordan; Spyker and Kennedy.

Waco	320 010 020	8	12	1
Tyler	000 330 000	7	9	1

Burchette, Leach and Peterson; Fine and Kratcher, Robinson.

GULF COAST LEAGUE

Corpus Christi	000 000 000	0	4	
Texas City	020 000 04x	7	14	4

Pullig and Trench; Murff and Fernandez.

Lake Charles	201 010 000	4	6	2
Brownsville	002 010 0x2x	5	8	1

Tyson and Chozen, Steele; Rodriguez and Faucett.

Galveston	00 000 220	5	3	3
Laredo	20 003 20x	8	5	

Aguiar and Iruqierdo; Valde and Gaspar.

Port Arthur	000 000 000	0	3	0
Harlingen	00 00 00x	2	6	2

Dillard, Love and Bareford; Powell and Nease.

Hermleigh And Sunray Win In Playoff Games

Town & Country forfeited its playoff game last night to Sunray when the furniture team failed to field more than seven players.

In the second game, Hermleigh won 16-13 over Sun Oil in the first playoff in the City league.

High point in the game came in the seventh inning when Roemish hit a homer for Hermleigh with bases loaded. Winning pitcher was White, losing pitcher, Dieke.

Hermleigh opened with a bang, getting six runs off three hits in the first inning while Sun was toting up three runs.

Each team got one or two runs in almost every inning until the seventh, when Hermleigh moved way out ahead with five runs.

Tonight the Industrial and City league playoffs continue, with the Legion and VFW, tied for second place in the Industrial league, scheduled to meet at 7:30, and DeMolay and West Texas State Bank set up for 9 o'clock. DeMolay, West Texas Bank, and Hermleigh all were tied for first in the City league when the schedule closed July 4.

SPORTS MIRROR

AP Sports Writer

Today a year ago — Red Schoendienst's home run in the 14th inning off Ted Gray gave the National League a 4-3 victory over the American League in the 17th All-Star game at Chicago.

Five years ago — Henry Cotton won the French Open Golf championship with a score of 269.

Ten years ago — Byron Nelson, Lloyd Mangrum, Gene Sarazen and Vic Ghezzi advanced to the semi-finals of the PGA tourney at Denver.

Twenty years ago — Lou Gehrig hit his 23rd home run of the season as the New York Yankees beat the Philadelphia Athletics, 3-1.

Baseball STANDINGS

By The Associated Press

TEXAS LEAGUE

TEAM	W.	L.	PCT.	GB
Houston	50	38	.658	
Dallas	53	43	.552	3
Beaumont	50	46	.521	6½
San Antonio	50	47	.515	7
Fort Worth	48	47	.505	8
Tulsa	47	51	.480	11½
Oklahoma City	43	53	.447	15½
Shreveport	37	62	.374	23

BIG STATE LEAGUE

TEAM	W.	L.	PCT.	GB
Gainesville	56	31	.644	
Temple	52	38	.578	5½
Sherman-Denison	49	38	.563	7
Waco	44	43	.506	12
Austin	46	45	.505	12
Wichita Falls	42	46	.478	14½
Texarkana	37	52	.46[illegible]	20
Tyler	28	6[illegible]	.3[illegible]	2[illegible]

LONGHORN LEAGUE

TEAM	W.	L.	PCT.	GB
San Angelo	52	28	.650	
Big Spring	47	33	.588	
Roswell	43	36	.544	4½
Odessa	43	36	.544	4½
Vernon	44	37	.543	4½
Artesia	33	48	.407	9½
Midland	31	49	.388	12
Sweetwater	27	53	.338	25

GULF COAST LEAGUE

TEAM	W.	L.	PCT.	GB
Corpus Christi	6	35	.635	
Harlingen	56	4	.577	5
Brownsville	48	48	.5000	3
Galveston	46	49	.484	4½
Lake Charles	46	50	.479	5
Texas City	42	5	.452	17½
Port Arthur	42	53	.442	18½
Laredo	40	54	.426	20

WEST TEXAS-NEW MEXICO

TEAM	W.	L.	PCT.	GB
Abilene	54	25	.684	
Lamesa	47	31	.603	6½
Albuquerque	46	32	.590	7½
Lubbock	45	32	.584	8
Pampa	36	41	.468	17
Borger	31	47	.397	22½
Amarillo	30	51½	.370	25
Clovis	26	56	.317	29½

Ancient Paris, often the target of invasion, was captured and plundered several times by the Vikings more than 1,000 years ago.

Cats Move Forward on Double Victory From Oklahoma City

By The Associated Press

The Fort Worth Cats are moving toward a first division berth in the Texas League pennant race. The Cats promise to make the last half of the season an interesting one.

They swept a double header from the Oklahoma City Indians Tuesday night to move to within a game of fourth place. They are only 4½ games out of second and 10 games off the pace.

The Cats jumped on two Indian hurlers, Lanee Carlson and Hugh King, for 13 hits and a 5-2 victory in the first game of the bargain bill. The second game was a thriller with the Cats scoring single runs in the seventh, eighth and ninth innings for a 3-2 win.

Houston widened its lead over the faltering Dallas Eagles to 5½ games with a 7-3 victory over Beaumont. Dallas lost to Tulsa, 2-0, although Bill Abernathie gave up only four hits while the Birds were getting to Jim Avrea for six.

Beaumont and San Antonio tangled in the double-header with the Missions taking the first game, 5-0, but losing the second, 2-1. Johnny Mackinson stoped the Missions with four hits in the second game. Bill Elbert had given up only one hit in the seven-inning opener.

The split of the twin-bill allowed Beaumont to hang on to its half game lead over the Missions in the fight for third place.

Korean Toll Declines

WASHINGTON, July 11. (AP)—The defense department today identified 135 more Korean war casualties (list No. 351). Of the total, 29 are dead, 76 wounded, 13 missing and 17 injured in battle zone accidents.

Potato Crop Will Be About Even with Demand

WASHINGTON, July 11. (AP)—There will be no annoying potato surplus this year.

An Agriculture Department crop report released today that spud production this year may be only slightly above normal demands.

Farmers cut potato plantings to the smallest level since 1871. This was attributed to withdrawal of government price supports which had cost the treasury more than $500 million during the past 10 years.

This year's crop was forecast at 356 million bushels, or nearly a fifth less than last year.

For The Latest BASEBALL BOX SCORES and more exclusive news Read The Abilene Reporter-News
T. O. DUNLAP, Agent
Phone 868 or 786J

Dr. W. W. Mikeska
DENTIST
X-RAY
Diamond 'M' Bldg
909 25th
Phone 1722

Bargains for Builders
See Us First and Save
We will Save You Money on Your Supplies
● Wholesale and Retail ● Free Delivery
2 x 4 and 2 x 6 Utility Grade Fir—$7.00
Good stock of 1x6 Rough for Fencing
1x6 to 1x12 Dry White Pine Sheeting $7.00
1 x 4 Sheeting—$6.00. 1 x 6 and wider—$7.00
Headquarters for Glidden Paints
WALTER HALES
Lumber and Supply
On Roby Highway — East of Y Phone 1237

EXTRA Mileage From Your Tires
Now, when new tires are at a premium, you can get over 70% more mileage out of your present tires, by taking advantage of our special retreading service.

Latest methods and finest materials are used. Service is fast and the low cost will amaze you. Drive up!
HAWKINSON'S RETREADING
BILL RAGSDALE TIRE CO.
2310 Ave. S Phone 323
Seiberling Tires — Reliable Batteries

HEFTY HAULER
that's quick on its feet!

GMC
GASOLINE & DIESEL TRUCKS
½ TO 20 TONS
GM GENERAL MOTORS
Your key to greater hauling profits

You want a truck that has plenty of heft for the pay load—but the right kind of power is the clincher.

That's why so many truckers turn to GMC for swift performers that can pack home the pay load.

For in these broad-shouldered carriers—chassis and engine are yoked together to form a perfect team for hauling, a team that's built for keeps!

The result is a great line of trucks—from nimble ½- to 2-tonners with horsepower unsurpassed in their class, up to brawny Diesels with two-cycle efficiency that has made them first in sales in the nation.

That's why—whether your cargo is compact or bulky, liquid or solid, grain or cement—if you load it on a GMC, you deliver it faster at less cost per mile!

As your GMC dealer, we can give you the long-time benefits of the right combination of axle, engine, transmission and frame for the loads you have to work—skilfully engineered by the world's largest exclusive manufacturer of commercial vehicles.

Get a real truck!

You'll do better on a used truck with your GMC dealer

R. B. SEARS MOTOR CO.
312 EAST HIGHWAY

"I got the story on 50,000 Miles-No Wear and changed to New Conoco Super Motor Oil"
says Carl W. Smith
Chrysler-Plymouth Dealer
Miles City, Montana

"Cars coming to my shop after using Conoco Super are cleaner and show less wear than anything I have seen in my 27 years of garage work," Mr. Smith says.

"50,000 Miles-No Wear!" Proved Here:
After a punishing 50,000-mile road test, with proper drains and regular care, engines lubricated with new Conoco Super Motor Oil showed no wear of any consequence: in fact, an average of less than one one-thousandth inch on cylinders and crankshafts. AND gasoline mileage for the last 5,000 miles was actually 99.77% as good as for the first 5,000!

TRAVELING SALESMAN
"My car is my meal ticket," admits R. C. Eberhart, Travelingman, Flagler, Colo. "I average 2,800 miles a month. Since changing to new Conoco Super, my operating cost has been reduced and the performance is much smoother."

DELIVERY FLEET
"Repair work has been cut 50% since I started using Conoco Super in all our delivery vehicles," writes George Lange, Laundry Partner, Muskogee, Okla. "One has run over 30,000 miles on Conoco Super, without any mechanical work."

© CONTINENTAL OIL COMPANY

TALK OF THE TOWN

BY FRANCES BROOKS

Reason this chicken and tongue casserole should go in your recipe box: Your man will like it.

Here's he-man fare which is an easy-do, making use of those little chicken bouillon cubes. Prepare this casserole ahead of time; then POP it into the oven, says Associated Press Food Editor, Cecily Brownstone, who can tell you a thing or two about pleasing a hubby and not toiling away your good looks over that hot ole range!

Chicken and Tongue Casserole

Ingredients:
1-3 cup butter or margarine
1-3 cup flour
⅛ teaspoon pepper
5 instant chicken bouillon cubes
2 cups water
1 cup light cream
2 cups diced, cooked, or canned chicken
2 cups diced celery
1 can sliced beef tongue
3 cups hot mashed potatoes melted butter or margarine

Method:

Melt butter or margarine in top of double boiler; blend in flour and pepper. Add chicken bouillon cubes; crush; blend in. Add water and light cream. Stir over low heat until smooth and thickened. Add chicken and celery. Cover. Cook over hot water 10 minutes. In a casserole arrange sliced tongue and chicken mixture in alternate layers, beginning and ending with tongue. Top with circles of mashed potatoes. Brush potatoes with melted butter or margarine. Bake in moderate (375 degree) oven 15 minutes or until potatoes are browned. Makes 6 zestful servings for a small dinner group.

* * *

Another way to use chicken bouillon cubes is in a veetable aspic for a summer lunch. With it, serve cold cuts, crisp greens. Add berries for dessert.

VEGETABLE ASPIC SALAD

Ingredients:
1 envelope unflavored gelatin
¼ cup cold water
2 instant chicken bouillon cubes
1 cup boiling water
3 tablespoons sugar
¼ cup lemon juice
1 tablespoon grated onion
1 package frozen mixed vegetables (cooked and chilled)
water cress or other greenery
French dressing

Method:

Sprinkle gelatin on cold water. Dissolve chicken bouillon cubes in boiling water; add to gelatin with sugar; stir until gelatin and sugar dissolve. Add lemon juice; chill until consistency of unbeaten egg white. Fold in onion and cooked, mixed vegetables. Spoon into individual molds: chill until set. Serve on water cress with French dressing.

* * *

"We had the best of luck on our summer vacation, with the possible exception of the night my wife and daughter had to sleep in a night watchman's cabin at Grand Canyon, while the son and I bunked in a boy's dormitory," said DR. JOHN HAMBLEN, dentist, believing he has the secret of ideal touring. Back at his offices, he doesn't mind if we pass it on to less informed would-be vacationists. . .

* * *

The Hamblens, four in number, a typical family embarking for "that two weeks", first queried motels about Snyder and found at the Pal-O-Mar (other courts probably have it) a booklet put out by Best Western Motels which lists all accommodations in every town. Dr. Hamblen, through this organization, made his reservations and after each day's 300 or 400-mile leisurely ride, settled down in a restful, clean motel with his family.

"You'll get stuck for sure, if you don't get reservations at some of these popular tourist places, or you'll be in such a dirty hole you won't enjoy it. Better make those reservations."

* * *

The Hamblens discovered while bathing in Salt Lake City that they could really float and couldn't sink . . . Arriving late at Grand Canyon, their reservation hadn't held and a night watchman on duty offered his cabin to the ladies. . . At Yellowstone Park the common, "Is there a doctor in the house" happened. (It usually does, Dr. Hamblen said) It seems the cook at the lodge had cut his finger, and while Dr. Hamblen explained he was a dentist, the cook was glad to have him stop the bleeding. . . To all planning their out-of-town jaunts, the Hamblens, advise taking your time, relaxing, really vacationing. Mrs. Grace Jackson Mrs. Hamblen's mother, made the 4,000-mile trip with them.

* * *

Snyder residents whom all of us know plan to leave us soon. The L. A. McClanahans of Jack & Jack Realty Co., are off in quest of a suitable ranch for sheep grazing, their future occupation. To leave in about 10 days, the McLanahans will "just start out, looking!" At present they're entertaining their daughter and husband, Mr. and Mrs. Jack Smith of Glendive, Mont.

* * *

Another familiar face drops out of the Snyder scene today. Mrs. VERA MILLER has bought swank Schleuder's Photographic Studio in Nacagodches and is moving lock, stock, and barrel. Being nearer her son in Lufkin was an added attraction of East Texas. "You know I'm a grannie," said Mrs. Miller whose youthful looks belies it. So another charming old home goes up for rent. Vera's elegant two-storied house south of town, always exudes character to passers-by. . . If I could only hope to keep that acre of lawn mowed, I'd be tempted to take it myself. "I bought it four years ago, and had wanted it for five years," said Vera, regretfully packing for the move.

Two-Way Costume

A brief bolero—buttoned on at each shoulder—is the cover story in this ensemble. Back buttoning in the halter style sundress is a detail that means easier ironing!

No. 2413 is cut in sizes 10, 12, 14, 16, 18 and 20. Size 16 dress and bolero, 4⅝ yds. 35-in. 6¼ yds. ric rac.

Send 30 cent for Pattern with Name, Address, Style Number and Size. Address PATTERN BUREAU, Snyder Daily News, Box 42, Old Chelsea Station, New York, 11, N.Y.

Patterns ready to fill orders immediately. For special handling of order via first class mail include an extra 5c per pattern.

Let the SPRING - SUMMER FASHION BOOK help you plan your clothes for a wonderful vacation. In this collection of over 135 practical pattern designs you'll find a wide variety of easy to make sun - fun fashions for all ages, all occasions; cool cottons, sheer suggestions, double duty costumes, comfortable clothes for town, country, home. Order your copy now. Price just 30 cents.

Sine Cura Club Meets With Mrs. A. D. Erwin

Mrs. A. D. Erwin, 2801 Avenue W, was the hostess for the Sine Cura Bridge Club yesterday afternoon.

Guests present were Mrs. O. P. Thrane of Abilene, Mrs. Tom Boren, and Mrs. Pat Brown.

Others attending were Mrs. Hugh Boren, Mrs. Wayne Boren, Mrs. R. H. Carmitchel, Mrs. W. B. Lee, Mrs. T. L. Lollar, Mrs. J. C Stinson, Mrs H. G Towle, Mrs Ella Cooper, and Mrs. Clare Smith.

Mrs. Towle won high, Mrs. Lollar won second high, Mrs. Hugh Boren received the traveling prize, and Mrs. Brown won low.

The hostess decorated her home with flowers.

Frosted ginger ale drinks were served to the group.

The next meeting will be July 24 with Mrs. W. R. Johnson, 2800 Avenue U, as the hostess.

Reunion Sunday At J. A. Merritt Home

The seven sons and daughters of J. A. Merritt, Sr., met together Sunday for the first time in several years at the home of their father on the Colorado City Highway.

Mr. Merritt has lived there for the past 46 years.

Thirty-two persons were served dinner at the gathering. The group included eight grandsons, two granddaughters, two great-grandsons, two great-granddaughters and a niece. Mrs. P. G. Sackenreuther and daughter, Virginia, of Houston were also present.

Mr. Merritt's sons who were present were D. V. Merrit, Sr., of Lubbock, Edwin Merritt of Lubbock, B. W. Merritt of Merkel, J. A. Merritt, Jr., of Snyder and Woody W. Merritt of Pecos. Daughters attending were Mrs. W. G. Deel of Hamlin and Mrs. Alford Rosson of Snyder.

Mrs. Dosier Honored On Her 75th Birthday

A party honoring Mrs. Annie Dosier of Ira on her seventy-fifth birthday was held Friday at the home of Mrs. Ralph Lindsey.

Guests who attended included Mrs. Evans Millhollon, Mrs. R. C. Lathem, Mrs. Annie Stirling, Mrs. Mack Kruse, Miss Helen Dosier, Mrs. Doris Byars, Mrs. Rufe Sterling Mrs. Garnett Kelley, Mrs. Jack Burney, Mrs. H. K. Johnson, Miss Johnnie Johnston, Mrs. H. V. Dosier, Mrs. Fred Gullet, Mrs. Edwin Minor, Royal Minor and Robert Kruse.

Out-of-town guests were Mrs. Ila Kennedy and daughters of Lincoln, Ark., Mrs. C. E. Dosier of Brownfield, Mrs. Lewis Summerford of California, Mrs. Fannie Millhollon of Snyder, Mrs. Frances McGaha of Canyon, Mrs. Gertrude Pember of Albuquerque, N. M., Mrs. W. M. Dosier of Ackerley, Miss Anita Erwin of Midland, and Mrs. Ray Crowder and Darrell Crowder of San Angelo.

ArizonaAndOklahoma Guests in Best Home

Mr. and Mrs. J. S. Best, 2803 Avenue C, recently had as guests Mrs. Best's sister and husband, Mr. and Mrs. Jack McMurren of Cornville, Ariz., and Mr. and Mrs. Allen Johnson and two children of Tulsa.

Mrs. McMurren is formerly of Snyder.

The group went to a picnic and fish fry at the Sweetwater Lake yesterday and visited relatives and had supper with Mrs. R. L. Gall in Colorado City last week.

PERSONALS

Mr. and Mrs. J. T. Biggs, 2905 Avenue X, had as a guest last week Mrs. T. J. Tombs of Abilene.

Mr. and Mrs. William Haney left for Big Spring today for a short business trip. Mr. Haney, of the H & H Development Co., is handling real estate in Big Spring and they spend part of each week there.

Mrs. T. T. Withers, 2010 Avenue R, Mrs. B. N. Stone, 2008 Avenue R, Mrs. W. S. Cumbie, 2606 Avenue K and Mrs. G. N. Greer, 1002 Twenty-seventh Street spent Saturday in Abilene on business.

Son of Scurry Family On Rhode Island Duty

Charlie Bridwell, son of Mr. and Mrs. J. H. Birdwell, west of Snyder, entered the Sea Bees of the Navy last May and now is stationed at Quonset Point, R. I.

He may be shipped to Newfoundland about Aug. 4.

ITCH

Don't Suffer Another Minute

No matter how many remedies you have tried for itching of eczema, psoriasis, infections, athlete's foot or whatever your skin trouble may be—anything from head to foot—WONDER SALVE and WONDER Medicated SOAP can help you. *Developed for the boys in the Army—now for you folks at home* WONDER SALVE is white, greaseless, antiseptic. No ugly appearance. Safe for children. Get WONDER SALVE—results or money refunded. A truly wonderful preparation. Try it today. For rectal troubles, get PYLOX, white, greaseless. No stain. Pain relieving. Large tube with applicator and key. Clip ad.

Sold in Snyder by Irwin's, Stinson, and Snyder Drug Stores, or your hometown druggist.

LOST 70 POUNDS WITH THIS HOME RECIPE

Barcentrate is the original grapefruit Juice recipe for taking off ugly fat. It's simple. Just go to your druggist and ask for 4 ounces of liquid Barcentrate. Pour the contents into a pint bottle. Add 12 ounces of canned grapefruit juice. Then take just two tablespoonsful twice a day. That's all there is to it. If the very first bottle doesn't show the simple, easy way to lose bulky fat and help regain slender, more graceful curves—if reducible pounds and inches of excess fat don't just seem to disappear almost like magic from neck, chin, arms, bust, abdomen, hips, calves and ankles, just return the empty bottle for your money back. No starvation diet with Barcentrate.

Lost 70 Pounds

"I have lost a total of 70 pounds taking Barcentrate and am feeling fine," writes Mrs. J. A. McBee, Box 58, Devine, Texas.

Lost 10 Pounds

"I am very much satisfied with Barcentrate. I lost 10 pounds in 2 weeks," says Mrs. Albert Stevens, 1435 E. Van Buren, Brownsville, Texas.

LeMond-Batts Engagement Announced at Breakfast

Mrs. Weldon Kincaid was the hostess at an announcement breakfast last week at the Village honoring Miss Nell Verna LeMond, daughter of Mr. and Mrs. J. E. LeMond, 1100 Twenty - sixth Street. Mrs. Kincaid is a sister of the bride.

Miss LeMond will become the bride of Charles N. Batts of Santa Fe, N.M., Aug. 10 in the home of her parents.

The honoree was presented a corsage of gardenias by the hostess. She wore a trousseau frock of cotton net and checked gingham combination with reptile accessories, and Mrs. LeMond wore a lavender linen dress with navy accessories. Mrs. E. W. Babb, Jr., other sister of the bride, wore a navy linen frock with red accessories.

Breakfast tables were covered with white cloths.

Centerpieces were of pastel ragged robins, and the favors were miniature wedding cakes revealing the couples names and their wedding date. They were place in gift boxes at each place along with the place cards, which contained waxed orange blossoms tied with tiny white satin bows.

Mrs. Jack L. Phillips won the high score prize, Mrs. Johnny Boren won the traveling prize, Mrs. John Blum won the bingo, and Mrs. Dell Smith won the low score prize in bridge which followed the breakfast. All prizes were presented to the honoree by the winners, and a gift of silver was presented to her by the hostess.

The guest list included Mrs. Dell Smith, Mrs. Wayne Benton, Mrs. H. W. Headstream, Jr., Mrs. Lyle Alexander, Mrs. E. J Richardson, Jr, Mrs. H. F Clark, Jr., Mrs. John T. Lunch, Jr., Mrs. Jack Phillips, Mrs John Blum, Mrs. Max West, Mrs. Scott Casey, Mrs. Fred Bullard, Mrs. George Vicary, Mrs. Holman Odom, Mrs. Jack Bowden, Mrs. Johnny Boren, Mrs. Bernard Longbotham, Jr., Mrs. Richard Brice, Mrs. Whit Thompson, Jr., Mrs. Billy Jack Weaver, Mrs. W. J. Bryant; Miss Thelma Leslie, and Miss Katherine Northcutt.

Little Damage Results From Fire at Grocery

The fire department Wednesday answered its first fire call of the month when firemen handled a small emergency at the D&R Food Store at 2518 Avenue R.

Slight damage resulted from an electrical short circuit in a refrigerator motor shortly after midnight. Firemen arrived in time to prevent a fire starting from the smoking motor.

Postal Receipts Climb During First Half-Year

If the receipts from the Snyder post office can be used as a criterian, this community is enjoying a healthy, steady growth.

Postal receipts for the first six months of this year reached $52,744 as compared to $48,632 for the same period in 1950, showing an increase of $4,112.

Last month the receipts totaled $7,879.25 as compared to $8,594.46 for the same month in 1950, a slight decline.

Health Unit Gets Reports of Diseases

Communicable diseases reported to the city-county health unit last week included the following: dysentery bacillan, three; measles, five; mumps, one; pneumenia, three; and tuberculosis, one.

Norton Wins Title

PASADENA, Calif., July 11. (AP)—Brayton Norton didn't win a single event, yet he broke the point total record to walk off with the National AAU pentathlon title Tuesday night.

Mike Pasino, who is living with his aunt and uncle, Mr. and Mrs. Frank Berry and Miss Maggie Williams, 2800 Twenty-fifth Street, recently returned from visiting his parents in California and is now attending a wedding in New Jersey. Mike plans to return to Snyder in several days.

Stop Wishing—and Order One ... You'll make a wise buy!

IT'S EASY TO SEE why almost everybody admires a new Pontiac and so many thousands wish they owned one:

Pontiac is a thoroughly good car, built to give you years of dependable, enjoyable service, and it's a sweetheart on the road—eager, smooth and tireless.

Pontiac is distinctively beautiful—and its reputation for goodness is second to none.

And don't forget that Pontiac is very low priced—and we can promise you a deal that will quickly convince you that you'll be wise indeed to stop wishing and order one. Drop in today.

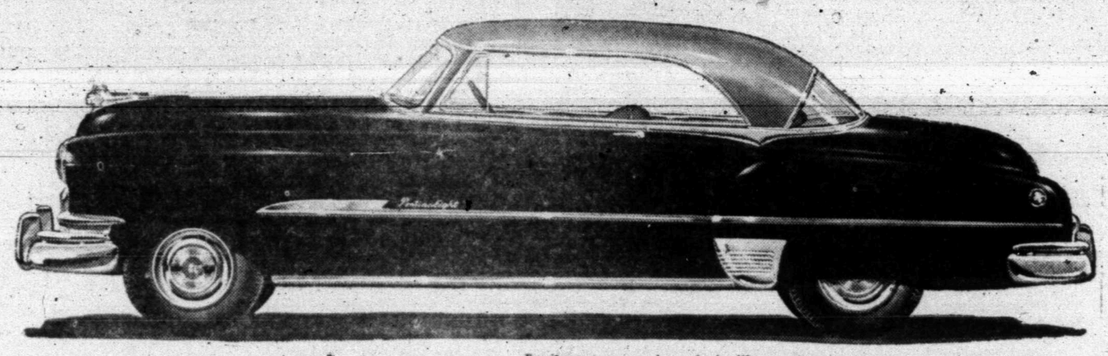

Equipment, accessories and trim illustrated are subject to change without notice.

America's Lowest-Priced Straight Eight
Lowest-Priced Car with GM Hydra-Matic Drive (Optional at extra cost)
Your Choice of Silver Streak Engines—Straight Eight or Six
The Most Beautiful Thing on Wheels
Unisteel Body by Fisher

Dollar for Dollar you can't beat a Pontiac

STIMSON MOTOR COMPANY
2013 AVENUE S PHONE 148

Even its price makes eyes

STOP, LOOK and GLISTEN

No other car provides all this:

DYNAFLOW DRIVE* • FIREBALL ENGINE • 4-WHEEL COIL SPRINGING
DUAL VENTILATION • PUSH-BAR FOREFRONT • TORQUE-TUBE DRIVE
WHITE-GLOW INSTRUMENTS • DREAMLINE STYLING • BODY BY FISHER

When better automobiles are built BUICK will build them

*Standard on ROADMASTER, optional at extra cost on

PARDON us if we play switchman with a familiar railroad phrase, but we aim to flag down some certain people . . .

Those folks who've always had a great big yen for a new Buick, but a big worry that Buick prices ran too high for their budgets.

Now we'll have to grant you that—on style and beauty and size and impressive appearance—a 1951 Buick looks like a pretty high price tag.

And we'll have to grant, too, that the zooming power and the luxurious ride and the heavyweight steadiness you get in a Buick would also indicate prices beyond the reach of most people.

But honestly, you'll find nothing farther from the truth when you read the prices on 1951 Buicks.

You'll find that beauty with the big-power, big-mileage, valve-in-head Fireball Engine is really within your budget picture—with prices starting below those of many of today's sixes.

And you'll have to admit then and there that you *can* have Buick room and comfort, *can* have Buick ride and handling, *can* have Buick style and size—for little, if any, more than you've been paying for lesser cars.

That leaves the next step up to you—stopping in to see us.

Come in soon, look over the SPECIAL, SUPER or ROADMASTER you've always wanted—and let that happy glow go surging all through you as you sign up for your smart buy Buick.

Equipment, accessories, trim and models are subject to change without notice.

Tune in HENRY J. TAYLOR, ABC Network, every Monday evening.

STIMSON MOTOR CO.

2013 AVENUE S. PHONE 148

Overlapping In Work Of PMA, Conservation Service Ended

The Soil Conservation Service is now responsible for technical phases of permanent type practices of the Agricultural Conservation Program, according to Guy Glenn, chairman of the county Production & Marketing Administration committee.

Glenn said the arrangements for this responsibility were made as a further step in consolidating the soil and water conservation efforts of the U. S. Department of Agriculture and ending overlapping duties.

WORKED SEPARATELY

Heretofore, the PMA and the SCS have worked separately, each assisting the farmer in measures both productive and conservative. The practices for which the SCS will handle the teachnical phases include such things as terracing, constructing dams, laying out contour strips, reorganizing the farm irrigation systems, and similar work.

Technical services will be provided either by SCS personnel or qualified persons under direction of the SCS unit, Glenn said.

"Farmers cooperating with the conservation program and requiring technical assistance should make arrangements with the PMA committee early to avoid delay and to give the committee time to make the best use of the technical services.

The new responsibility of the SCS includes checking on the need for practices, locations, layouts, and supervision needed in construction and also determining whether such practices have been carried out in accordance with requirements to qualify for assistance under the ACP.

Marion Everhart, of the SCS unit here, will be in charge of this phase of ACP's soil and water conservation work, Glenn said.

The change in responsibility went into effect last week.

Producers wishing to take advantage of the services and assistance offered under the program in building earthen dams, large ridge terraces or diversion terraces must apply at the PMA office. The application will then be given to the SCS representative who will check the need and location of each practice for which service is requested. If the practice is approved by the SCS technician, the application will be returned to the PMA office, and prior approval will be issued.

The producer should remember, however, that he should apply at the PMA office first and get a prior approval before starting work on the practice, the chairman said. Any practice begun before such approval is issued cannot be approved for payment. Neither will payment be made for practices carried out without prior approval.

First Bids Sought On Construction Of County Roads

Coleman L. Hasie, of the Lubbock firm of Hasie & Green, engineers on about 77 miles of the county's 157-mile road project, met with the commissioners court last week and agreed to advertise for bids for construction of about 25 miles of the roads, the bids to be opened July 18.

Right of way deeds, however, have not been secured, he said. Edgar Taylor, county judge, said construction probably could not begin until right of way was assured.

Hasie told the court he might let his share of the road building in two contracts, the first being for about 25 miles, and the remainder in a second contract.

Hasie said his egineering plans had been completed for his compay's part of the road project.

According to the contract between the engineering firm and the commissioners court, the firm is to be paid 30 per cent of the engineering fee when preliminary surveying is completed and another 30 per cent of the fee when construction plans are delivered. The court last week authorized payment of $17,534.66 to the firm for survey work on 69.5 miles. The entire fee will amount to six per cent of the construction cost.

Officials of the state highway department said last week contracts would be let at least on part of the state's share of the project as soon as right of way deeds are secured. The state department has completed its surveys on part of its share of 80.2 miles.

The commissioners court is to secure the right of way needed on the entire project.

NEWS FROM UNION

By MRS. J. B. ADAMS

Visitors last week in the Bart Branson home were Mr. and Mrs. G. W. Morgan of Crawley, Tex., and Mr. and Mrs. Wayland Gladson and children of Eunice, N. M.

Mrs. Floyd Connell has had as guests her sister, Mrs. E. M. Price, and family from Glendale, Ariz.

Mr. and Mrs. B. H. Cobb and daughter, Phyllis, have returned from an extended visit in El Dorado, Ark.

Mr. and Mrs. Paris McPherson went to San Angelo Friday to bring their daughter, Margaret Bata, home. She had been visiting Betty Jane Jones there.

The Rev. and Mrs. Harvey Carrell and children of Wink visited relatives here Tuesday night.

Cherry and Judith Jones are visiting Donna Jean Boles in Lamesa this week.

Mr and Mrs. Bart Branson and children visited Mr. Branson's mother in Breckenridge Sunday.

Sunday guests of Mr. and Mrs. J. B. Adams were Mr. and Mrs. John Adams of Matador, Mrs. S. J. Shettlesworth of Tyler, Mr. and Mrs. E. M. Boles and daughter of Lamesa, Mr. and Mrs. Don Adams of Snyder and Mr. and Mrs Virgil Jones and daughters.

Louise Crook is now visiting in El Dorado, Ark.

Police Department Reports 96 Citations Issued During June

The police department issued 96 citations for the appearance of local traffic ordinances and the Texas Uniform Act during June, according to a report filed with the city council by Chester Bairrington, chief of police.

Eighty persons were arrested and booked by the department on charges including intoxication, reckless driving, simple assault, petty theft, swindling by worthless checks, driving while intoxicated, disturbing the peace and drunkness in an automobile. Intoxication charges, filed against 54 persons, led the list of complaints as they do almost every month.

Officers answered 237 calls during the month, driving 7,084 miles on calls and regular patrol activities. These calls included 16 traffic accidents within the city.

A total of 128 criminal cases was investigated by the department.

Judge Mauzey Visits Here, Says Crop Short

Judge A. S. Mauzey of Sweetwater, who owns a farm about eight miles south of the city, was a visitor here Friday, calling on friends around the courthouse.

"I guess I am a very unfortunate man, for the oil missed my farm, then the rains came and passed me by, and my crop, if any, will be exceedingly short," said Judge Mauzey.

The judge presides over the 32nd district court, which until shortly after the first of the year included Scurry County.

Man Pleads Innocent To County Charge

Jeff M. Morgan, 46, charged with possession of 36 cans of beer when arraigned before Judge Edgar Taylor in county court Friday morning, entered a plea of innocence, and the court set his bond at $500 for trial to be held later.

Morgan was arrested late Thursday afternoon near a cafe, about one-quarter of a mile outside of the city limits on the Post highway. L. E. Haynes, deputy sheriff, and J. L. Rogers, Texas ranger, made the arrest.

The original habitat of the potato is believed to have been Peru or Chile where it grew wild on the high Andes plateaux.

NEWS FROM IRA

BY MRS. MABEL WEBB

By MRS. MABEL WEBB

Mr. and Mrs. M. J. Bryant visited in the P. M. Ragsdale home in Big Spring Monday.

Sara Kruse and Helen Suiter spent this week with relatives and friends in Houston.

Mr. and Mrs. B. F. Eades and children of Fairview visited Mrs. Eades' parents, Mr. and Mrs. W. O. Webb, Saturday night.

Mr. and Mrs. Bailey Thornhill and children returned home Saturday after a week's visit to various points in Alabama.

Mr. and Mrs. F. L. Gullett and children, Wayne and Marylin, left Saturday for a vacation in Fort Worth and other towns.

Mr. and Mrs. I. H. Suiter, accompanied by J. G. Suiter and son, went to Winnsboro, Tex., Thursday to be with I. H. Suiter's brother, who is ill.

Mrs. Ora Eubank underwent a major operation at Root Memorial Hospital in Colorado City Tuesday.

Dr. O. P. Clark, superintendent of the Sweetwater Methodist district, spoke at the morning service Sunday. The quarterly conference followed the service, with lunch spread at the church at noon. Those attending from Camp Springs included Mr. and Mrs. J. T. Trice and daughter, Mrs. J. R. Plant, Mrs. Jim Beavers, Mrs. Nora Robinson and daughters.

Mr. and Mrs. Jiggs Falls and sons spent Sunday in the Bill Davidson home in Snyder.

Mr. and Mrs. Bill Childress had as guests Sunday Chester Altum and his mother from Breckenridge.

Mr. and Mrs. J. Z. Carruthers returned Friday after a week's visit with their son, M. Z. Carruthers, and family in Levelland, Tex.

Mrs. Tee Griffin of Vincent visited her mother, Mrs. P. J. Moran, Monday.

Miss Ann Falls left Tuesday to attend summer schol at Hardin-Simmons University, Abilene.

Mr. and Mrs. Jessie Loper and daughter, and Mrs. W. R. Loper and children were visiting in Fort Worth over the week end.

Bill Webb of Houston visited his parents, Mr. and Mrs. W. O. Webb, Monday afternoon. All were guests of Mr. and Mrs. B. F. Eades of Fairview for dinner.

Mr. and Mrs. Sam Webb of Brownfield spent the week end with Mrs. Webb's mother, Mrs. Des Bryant.

Mr. and Mrs. P. J. Moran have returned from a two-week vacation to points in West Virginia.

Mrs. Ila Kennedy and daughters of Lincoln, Ark., are visiting Mrs. Kennedy's mother, Mrs. Annie Dosier.

Mr. and Mrs. R. D. White and children, Karen and Rickey, and Mrs. John Pevehouse and daughters were in Big Spring Friday.

Mr. and Mrs. J. W. Lewis visited his sister in Raton, N. M., part of last week.

Mr. and Mrs. Evans Millhollon and son, Jim Bob Millholon, and Mrs. W. R. Ashmore attended funeral services for Mrs. Ashmore's sister, Mrs. Allie Jackson in Ranger Wednesday.

W. R. Loper is working in Merkel now.

Mr. and Mrs. W. R. Stirling, Jr., are the parents of a son born last week at Snyder Hospital.

Mr. and Mrs. Robert Erwin and daughter of Midland spent the week end with Mrs. Erwin's father, A. H. Kruse, and brother, Robert Kruse.

Mrs. O. W. Halladay and children, Jan and Larry, of Cuthbert, spent Monday with Mrs. Halladay's mother, Mrs. J. H. Allen.

Mr. and Mrs. T. S. Catlett and son, Claud, were in Odessa on business Monday.

Leola Bihl has returned to work in Colorado City.

Summer Projects Are Completed by Ten Hermleigh Students

Ten home economics students at Hermleigh high school have completted requirements to receive credit for summer project work.

Students participating in the project were Iona Boatenhamer, Lajuana Robinson, Martha Jean Hungerford, Iris Nell Evans, Billisue Groves, Betty Hills, Ann Borland, Mary Tate, Jeanette Coan and Wanda Sue Vandiver.

Garments made by them as part of the project were modelled at the school Friday, and other articles mare were also on display. A bedroom remodelled by Miss Coan as her home project was also visited.

Several Clubs Sponsor Rodeo Parade Floats

Six clubs have now entered floats in the rodeo parade, Harold Bennett, Chamber of Commerce manager, announced Thursday.

Entries have been made by Beta Sigma Phi, the American Legion, and Veterans of Foreign Wars, Business and Professional Women's Club, Jayceettes, and Junior Chamber of Commerce.

All entries in the parade must be officially entered with the Chamber of Commerce office not later than 5 o'clock on the afternoon of July 17. Entry blanks may be secured at the chamber office, and blanks have been mailed to many organizations already. First prize will be $60, with $50 for second prize. Five other cash prizes will be awarded parade entries.

Lloyd Clark will be in charge of the parade.

ATHLETE'S FOOT GERM

After one application of T-4-L if not pleased your 40c back. This mobil liquid PENETRATES faster, quicker, deeper to make the kill. T-4-L at any drug store. Today at — Snyder Drug and Stinson Drug.

NEWS FROM FLUVANNA

By MRS. TENNIE J. CREEK

By MRS. TENNIE J. CREEK

Mr. and Mrs. Bobbie Warren and children of Sherman are visiting in the Warren and J. R. Jones homes this week.

Mr. and Mrs. J. M. Green of Quemado, N. M., are visiting Mrs. Green's sister, Mrs. J. F. Dowdy, this week.

Mr. and Mrs. Jimmie Chick of Abilene, former residents of Fluvanna, are the parents of a son.

Panch McDonald made a business trip to Fort Worth this week.

Mr. and Mrs. E. C. Huckaby of Lamont, Calif., visited Mr. and Mrs. Sandy Holder last week. Miss Patsy Holder visited in Wingate last week.

Cpl. John R. Hunnicutt, now stationed at Fort Jackson, S. C., is visiting friends and relatives this week.

Mr. and Mrs. James Earl Evans of Houston are visiting friends and relatives this wek.

Mr. and Mrs. White and Mrs. Edd Steele of Hobbs, N. M., are visiting in the Clarence Dowdy home this week.

Mr. and Mrs. Preston Hunnicutt made a business trip to Lubbock Wednesday.

Mr. and Mrs. B. O. McDow spent Sunday with Mr. and Mrs. Lee Lavender, Mr. and Mrs. Rosser L. Jones and daughter and Mr. and Mrs. Jim Green and daughter were also guests of Mr. and Mrs. Lavender. Mr. and Mrs. Green are from Alabama.

Mrs. Dickey Mull of Snyder was visiting here Wednesday.

Mr. and Mrs. Glenn Toombs of Lamesa are the parents of a daughter born recently.

J. M. Glass, superintendent of schools, was home over the week end. He is attending summer school at Texas Tech.

Mr. and Mrs. George Moore and children visited in the H. C. Carmichael home Wednesday.

Mrs. H. F. Kingston has returned to her home in Dallas after an extended visit with her son, Harry Kingston, and family.

Mr. and Mrs. C. F. Landrum have gone on a vacation trip during which they plan to tour parts of several far western states.

Mr. and Mrs. Claude Smith and children visited here over the week end.

Mr. and Mrs. J. T. Collier have gone to California to visit their son, Mert Collier, and family.

Mr. and Mrs. Ray Fulford have returned from California. They took Mr. Fulford's mother there to visit relatives.

Mrs. H. Lanham and Mrs. Ruth Smith are in Blue Grove visiting Mrs. Lanhan's nephew.

Mr. and Mrs. Buck Weston have moved to the V. L. Franklin home. Mr. and Mrs. Franklin have moved to Snyder.

Mr. and Mrs. John Stavely had as guests Saturday morning Mr. and Mrs. Surginer of Washington, D. C., who were en route to Colorado City to attend funeral services for George Haggard.

Bill Jones, a student at Trinity University, is spending the week with his parents, Mr. and Mrs. W. H. Jones. David Kelly of San Antonio accompanied him home.

E. P. Ainsworth left Wednesday for Jacksboro on a business trip.

Mr. and Mrs. John Stavely left Sunday for a two-week vacation. They were accompanied by their daughter, Mrs. T. M. Greenhaw, Mr. Greenhaw and their son, John Thomas. They plan to visit Mr. Greenhaw's parents in Seattle.

Mrs. Eunice Nesbit and Mrs. Dessie Bennett have been guests of Mr. and Mrs. Joe Belew. They also visited a brother of Mrs. Belew and Mrs. Nesbit in a Lubbock hospital.

Mrs. Jessie Sims made a business trip to Lubbock Monday.

Mr. and Mrs. W. F. Mathis left Thursday morning for South Texas where they will visit Mr. Mathis' mother. They also plan to visit their son, Orval Mathis, at Fort Hood.

Don Jones, now a student at Texas Tech, visited his parents, Mr. and Mrs. Mert Jones, over the week end.

Mr. and Mrs. George Moore of Fort Davis visited friends here Tuesday. Both were former employed as teachers.

Joy Patton visited her parents, Mr. and Mrs. Bob Watson, this week.

Mr. and Mrs. O. B. Moon and son of Gladewater are visiting in the home of Mrs. Moon's brother, Curley Maynard.

City Prepares to Put Up Rodeo Decorations

Arrangements for rodeo decorations for downtown business buildings are now being made by the Jayceettes, Mrs. R. T. Roberts, club member, said today.

The decorations will include bunting for the store front and some street decorations. The cost will be $6 for 25-foot fronts and $12 for 50-foot fronts, and will include putting the decorations up and taking them down.

Club members are now contacting merchants, but arrangements may also be made by calling Mrs. Roberts at the Chamber of Commerce office.

Official Count In Election In Borden County

Canvassing of Saturday's bond and tax elections in Borden County has been completed in the county's 11 boxes, and all issues carried by wide margins, C. S. Harris, county judge, said.

Total results on the school bond election of $500,000 were 128 votes for issuance and 28 opposing votes.

There were 183 votes favoring re-allocation of county taxes to provide for larger portions in the road and bridge and improvement funds and 21 votes were cast against the proposal.

Voters approve the $420,000 road bond issue to build about 35 miles of farm to market roads by a vote of 179 to 27. An additional ad valorem tax of 30 cents per $100 valuation for road purposes was approved by a vote of 177 to 27.

The election was called after an election June 5 when voters approved consolidation of the county's five common school districts forming one district of four schools. With the first election was also the approval of plans to build new school buildings which will be constructed with funds from the school bonds. The road bonds will provide funds for roads constructed between the schools.

N. M. Wyatt Turns Restaurant To Son-In-Law, Daughter

Mr. and Mrs. N. M. Wyatt, owners and operators of the Scurry Cafe on the Lubbock highway, have announced that Mr. and Mrs. Richard Young will assume management of the business.

Mr. and Mrs. Young have recently moved to Snyder from Lubbock. Mrs. Young is the daughter of Mr. and Mrs. Wyatt. Young was formerly employed as a salesman for the National Biscuit Co., and was employed in restaurant work before that time. Mr. and Mrs. Young have a daughter, Dicki Ann.

Mr. and Mrs. Wyatt have lived in Snyder since 1949, and operated the Corner Cafe before taking over the Scurry Cafe. They now plan an extended tour of the Western states, accompanied by their son, Mark Wyatt.

Snyder Man Decorated

Pvt. Elmer N. Jeffcoat of Snyder has been awarded the Purple Heart for wounds received in action in Korea. The citation was presented him at the 155th station hospital in Yokohama, Japan.

The polar bear has been known to swim across a strait that is 40 miles wide.

CURSE OF MIDDLE LIFE

Faulty kidney function. Trouble starts by the ph. of the body fluids getting out of balance. Chemists find that if the ph. is corrected, balance restores—the body repairs the damage, removes the pain. CITROS is the answer. Supplied by your druggist. For sale by

Stinson Drug

1815 25th Phone 33

TEXAS BRANDS

BT

By JOHN M. HENDRIX

Sam Buttman, Senior, of Merkel, Texas, came to Taylor County, Texas, and started the BT brand.

In 1883 he bought a ticket from Boston for Baird, Texas, Baird being the temporary terminus for the Texas and Pacific Railway. He established himself on a claim of school land in Mulberry Canyon west of Abilene on which had been built the first board house in Taylor County, the lumber having been hauled from Fort Worth, by oxen and mule teams. Buttman's start in the cattle business was with two old cows bought in 1883 for $25.00 per head.

The ranch is still intact and the property of descendants of the elder Buttman. In 1936 it consisted of about 8,000 acres of land stocked with cattle and sheep. The Buttman family has been prominent in the Abilene and Merkel, Texas, country over this long period of years and their ranch and the Buttman schoolhouse are well-known landmarks in the Abilene country.

Business Poor In City Court

You've heard about the city's deficit? Evidently, it isn't entirely the result of the lowering of the tax rate last year from $1.50 to $1.

The drastic drop in income from the city court has considerable bearing on the city's financial cramps.

For instance, last month the city court collected in fines $1,481. But a year ago, the fines collected in June, 1950, were more than five times that much, and for that month alone amounted to $8,314.

In July of last year fines amounted to $6,474. For the whole year of 1950, almost $68,000 found their way into the city treasury via the corporation court. It will not produce nearly so much this year.

But those were the days when Snyder was at the height of its boom, filled with men who had left their families behind. It was not uncommon in those days for the city jail to be bulging each morning with from 35 to 40 inmates.

Today the average is about five.

Thirteen From Scurry Register for Draft

Thirteen Scurry County men who have reached their eighteenth birthdays are among the new registrants with the selective service board in Sweetwater.

Snyder men included in the group are Melford F. Leach, William T. Montgomery, Jr., John D. Walker, William E. Cain, Kenneth L. Franks, Ben F. Richardson, John L. Green and Douglas Max Coffee.

Others from this county who registered were Cecil A. Holder of Fluvanna, Jacob D. Boatenhamer, Olan H. Culp, Jr., and Donald W. Fritz of Hermleigh, and Charles D. Richburg of Inadale.

NEWS FROM HERMLEIGH

BY MRS. W. C. FARGASON

Mannon Murdock of Galena Park is visiting relatives here. His son, Don Murdock, has been here with relatives since Mrs. Murdock's death last month. Mr. Murdock and Don will visit relatives in Oklahoma and East Texas before returning home.

Leonard Fargason is reported to be showing improvement after returning home from a Loraine hospital Sunday. His son, Clifford Fargason, and family from Covina, Calif. are now with him.

Miss Velma McMillan is a patient in a Loraine Hospital. Her condition is said to be satisfactory.

Mr. and Mrs. Ray Groseclose, Jr., of Roswell, N. Mex., spent the week end with Mrs. Groseclose's parents, Mr. and Mrs. W. C. Fargason.

Mrs. Johnnie Lee Williams is attending the Training Union conference at the Baptist Assembly in Ridgecrest N. C.

The Rev. Don Hanson, pastor of the Central Baptist Church, was to accompany a group of boys to the Royal Ambassadors encampment at Big Spring this morning.

The Brotherhood and the Women's Missionary Society will meet at the Central Baptist Church Thursday night for simultaneous programs.

Mr. and Mrs. J. A. Madewell and daughter, Gloria, visited last week with Mrs. Madewell's parents, Mr. and Mrs. Charles Adams.

Mr. and Mrs. Mark Glass of Pyron celebrated their golden wedding anniversary Sunday. Among those attending were Mr. and Mrs. E. E. Glass and family of Hermleigh.

Mr. and Mrs. F. A. Werner of Kermit is visiting Mrs. Werner's mother, Mrs. J. A. Appleton. Another daughter, Mrs. G. L. Stevenson of San Antonio, is also there.

Mrs. W. A. Voss was taken to Hendrick Memorial Hospital in Abilene Tuesday to receive medical treatment.

The polonaise, a stately dance, probably was originated in 1573 to honor the election of Henry, duke of Anjou to the throne of Poland.

Late, Small Cotton Crop Seen In Area

In 1950 Scurry County produced 39,245 bales of cotton—but less than half that amount is predicted this year, according to O. M. Fowler, county agent.

"We will be fortunate if we gin 20,000 bales this year from the estimated 35,000 acres planted in cotton," he said.

"It is almost certain that the first bale will not be ginned in August as was done last year," he added.

"The 1951 cotton crop will be late, due to the prolonged drouth, belated rains, hail and replanting in many areas," he said. "The 1951 cotton crop will be the latest during the four years I have been in the county agents office here.

With government allotments fitted, approximately 200,000 acres of cotton were scheduled to be planted in the county this year, had weather conditions been favorable.

Beneficial rains fell in the Hermleigh and Roscoe areas and in some of the western portions of the county, but the northern area, according to reports received by the county agent was hit hardest by the drouth.

In connection with the anticipated poor cotton crop, Marion Everhart, who is in charge of the soil conservation office here, voiced his opinion that Scurry County farmers should turn to diversified farming to assure an income.

"From my observation over the county, I would say the soil has been worked to death by planting cotton year after year. But it is not too late to rectify this wrong by diversification, which would include cover crops to enrich the soil," said Everhart.

He pointed out that land not planted in cotton this year should later be planted in hairy vetch and rye. Cover crops are badly needed in this county to save the soil, he said.

Everhart also recommended an annual grazing crop and more alfalfa.

Official Newspaper for Scurry County and the City of Snyder, Texas

The Scurry County Times

Founded in 1887

Issued Every Friday from the Times Building, 1907 25th Street, Snyder, Texas, by

TIMES PRINTING COMPANY

Entered as second class matter at the Post Office in Snyder, Texas under the act of March 2, 1879.

Subscription rates—In Scurry, Nolan, Kent, Fisher, Garza, Howard and Borden counties—$4.00 per year.

All other Texas counties $5.00 per year.

Outside Texas $6.00 per year.

Other rates on request.

Member of the Associated Press.

Any erroneous reflection upon the character, standing, or reputation of any person, firm or corporation which may occur in the columns of the SCURRY COUNTY TIMES, will be gladly corrected upon being brought to the attention of the management.

The publishers are not responsible for copy ommissions, typographical errors, or any unintentional errors that may occur other than to correct in next issue after it is called to their attention.

A Ford-trained Mechanic replacing a brake shoe. It must be done right to keep you safe.

...Let a SPECIALIST do it!

NO MECHANIC CAN KNOW 15 MAKES THE WAY HE CAN KNOW ONE!

Your brakes are the most important safety factor in your car. They must be right to stop you safe and sure. And if they're serviced right, they stay right longer. That's why you should let a specialist care for your Ford's brakes, and that means your Ford Dealer!

We Ford Dealers service more Fords than anyone else. We use only the latest, finest Ford service methods . . . prescribed by the engineers who made your Ford the fine car it is. And we have on hand the most up-to-date Ford equipment and parts for just about every service job.

So, it's only natural that we can offer you the finest Ford service . . . save you time and money.

You get FORD-trained Mechanics! You get Genuine FORD Parts! You get Special FORD Equipment!

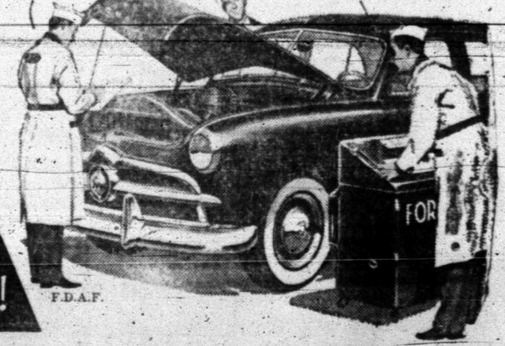

FORD DEALERS KNOW FORDS BEST!

F.D.A.F.

BICKERSTAFF MOTOR CO.

1711 26th STREET Phone 460

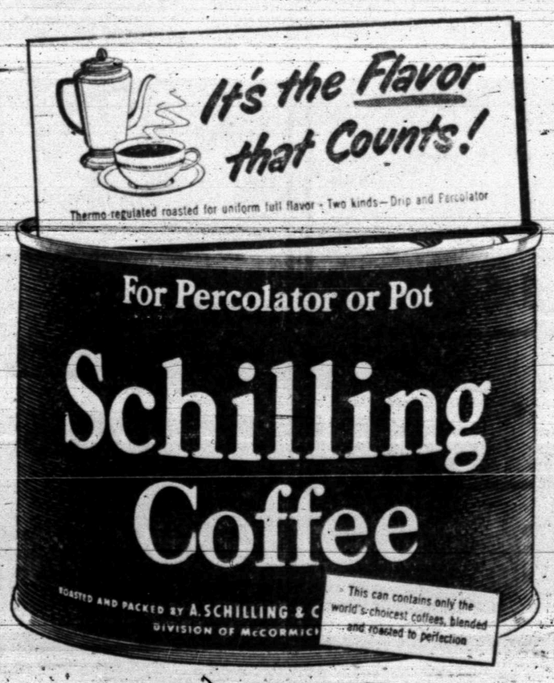

AN EXTRA GIFT FOR YOU with every purchase of WHITE SWAN TEA

Ask your grocer for your gift iced tea glasses . . . ONE with each quarter-pound purchase, TWO with each half-pound purchase of White Swan Tea.

DOUGHBOYS WILL PLAY FOR DANCE

The Light Crust Doughboys of Fort Worth will play for nightly dances here during the rodeo, July 18-21. The dances will be held at the pavilion at the rodeo grounds, a mile and a half southwest of the courthouse square on Thirtieth Street extension. The Doughboys were organized by W. Lee O'Daniel in 1930, and toured the state with him in 1936 when he was campaigning for the governorship. Present members of the group are, left to right, Lefty Perkins, Paul Blont, Marve Montgomery, Carroll Hubbard and Red Kidwell.

No. 181 P. L. Fuller Will Be Drilled Soon

Fourteen miles north of Snyder in the Cogdell pool of Scurry County, The Texas Co., has staked location for the No. 181 P. L. Fuler.

Operations are to begin immediately, with rotary tools to be used to drill to 7,150 feet. Location is 2,005 feet from west and 663 feet from north lines of section 562-97-H&TC.

No. 5 Sentell Staked In Kelley-Snyder Field

Floyd C. Ramsey of Dallas is to begin operations by Aug. 1 on the No. 5 Mrs. Lois S. Sentell, six miles north of Snyder and in the Kelley-Snyder field.

Rotary tools will be used to dig to 7,400 feet to try for production from the Strawn.

Location has been made 467 feet from north and east lines of section 22-1-J. P. Smith survey.

Vitus Bering, a Danish sea-captain under Russia's Peter the Great, is credited with being the first westerner to see the Diomedes Islands between Alaska and Siberia.

Poker is believed to be an adaptation of a Persian game, 'as nas," which came to the United States by way of New Orleans. It takes its name from the French game "poque" and the German name "pochen" which it resembles.

Polo is the most ancient of games using stick and ball, its name derived from the Tibetan word, pulu, meaning ball.

The Corcoran Gallery of Art, Washington, D. C., was founded in 1869 and is devoted primarily to American Art.

PIANOS! PIANOS!

NEW PIANOS: Mason-Hamlin, Knabe, Fischer, Janssen, Kimbell, Cable, Gulbransen, Lester. Prices start as low as $495.
USED PIANOS: Guaranteed used pianos from $75 to $295.
You can rent a used piano for as little as $8 per month and a new piano for $20 per month with all the rent you pay being applied to the purchase price if you decide to buy later.

Shaddix & Rodgers Piano Co.

"The Place to Solve All Your Piano Problems"
410 No. 2nd Lamesa, Texas

Quakers Recommended for Job Of Negotiating Asian Peace

By DOROTHY THOMPSON

We wait, with more hope than confidence, the outcome of peace negotiations in Korea.

In this struggle, essentially between the two great power blocs of the world, little attention has been paid to the vicarious sufferers who have been its chief victims: The Korean people.

A nation of 30,000,000 has been decimated in a single year. Three million people, babes in arms, expectant mothers, the strong, the weak, the young, the old, have been killed or maimed in the fiery furnace of this holy crusade.

This martyrdom of a nation has occurred for what? Each side claims it is resisting aggression. Each declares itself for the unity and independence of Korea. Both speak in the name of democracy. Each claims to be champion of the oppressed. Both declare they are fighting for peace.

Three million dead or maimed. Ten per cent. Proportionately equal to 15,000,000 Americans. Seventy per cent of standing property destroyed. Equal, in American terms, to wiping out every great and medium-sized city in this land.

Gen. Hoyt Vandenberg, commander of the American Air Force, told the joint Senate committees: "The UN objective in Korea is to kill as many Chinese as possible without enlarging the war at the present time in Korea"... And, later, that UN policy in Korea should be, first to restore the South Korean republic "and then from there go on to see what more can be gained."

Gained for whom?

Is this unconscionable agony to end in a second partition of Korea? In its division under two governments, neither of which has ever served them well, neither of which is their government?

Will the partisans of each agree to the dissolution of both and the absolutely free election of a completely new, all-Korean government?

Will the partisans of each agree to the total demobilization of both armies?

Will both agree to a de-militarized zone, not in Korea, but at her frontiers and will both agree to neutralize Korea, never to engage her in military alliances of any kind, never to set up military installations of any kind, on her territory?

Who wants peace?

The world crisis is not economic, not political. It is moral. We are seeing a gradual but discernible collapse of faith on the part of all nations in their governments, and in all ideologies, because none raises a banner to which the just can repair, and the actions of none conform, either to its own avowed principles or to a world conscience, dormant but not dead. Hence this universal sense of schizophrenia in which words and deeds never equate.

Who can make peace in Korea?

The UN?

The UN represents the contending forces, who have devastated Korea in their struggle and the representatives of each bloc will negotiate with a view to the effect on the continued cold war.

The governments of south and north Korea?

Each has been from the outset the instrument of external great powers engaged in blocking and countering the other, without war if possible, with war if necessary.

Who, then, could make peace in Korea? Who is above the battle?

Those who believe in peace; preach and practice peace; those whom none hate or fear; those who, wherever they appear, bind up wounds, care for the orphaned and needy, and comfort the afflicted of body and soul; those who often have shamed despotic governments to relax inhumane rules; those who have ever recognized a higher loyalty yet never been suspected of subversion; those who forever rebuild what others destroy.

These are the international society of friends: The Quakers.

I move that this society, the uncompromising elite of peace and justice, be entrusted—if possible, by all; if not, by us—to propose, conduct, and supervise the conditions of peace in Korea.

All in favor say yes.

(Released by The Bell Syndicate)

COOK
ELECTRIC CO.
Member "NECA"
COMMERCIAL
RESIDENTIAL
INDUSTRIAL
WIRING
Call 714 — 2503 Ave. U
Buster Seteger, Mgr.

Insurance - Loans - Oil
Real Estate
HUGH BOREN & SON
Insurance Agency
BASEMENT FULLER BLDG.
Phone 196 Snyder, Tex.

McDONALD'S mid-Summer SALES

Prices Slashed, Bargains Galore!

SALE MEN'S SUMMER SUITS

Reg. $34.50 to $45.00

$23.00

Come What May, McDonald's Cuts Prices On Famous Make Suits. On Some Garments You Actually Save ½. Suits Are Hand Tailored At Most Points. Choose From Most Wanted Fabrics and Colors. Plenty of Sizes. But Come Early for Best Choice! Compare These Anywhere!!

HURRY WHILE THEY LAST!!

SALE
DRESS STRAWS
One Group $1.33
One Group $1.66
Reduced Just in Time for the Hot Season Ahead. Many Cool and Ventilated Styles, Western and Dress!

MEN'S AND BOY'S
Swim Suits
½ Price
Bright Flourescent Color in Both Boxer and Brief Styles. Just in Time for the Swimming Season.

MEN'S SUMMER
SLACKS
$4.66
One table of men's Rayon Cord and Gabardine Slacks. Here is the ideal slack for summer. Cool, comfortable, dressy.

MEN'S
STETSON STRAWS
$6.66
Reg. $15.00 Stetson Panama. One of Stetson's finest hats. In both light and deep tones Save more than one-half.

MEN'S COTTON PLISSE
SPORT SHIRTS
$1.98
Your most popular summer shirt. Just wash and wear. In blue, tan, yellow, green. Sizes S - M - ML - L. You'll want several of these for the Summer Season ahead.

MID-SUMMER **SALE**
THURS.-FRI.-& SAT.

WATER HOSE
15 Yr. Guarantee, Reg. $12.25 — Special $10.95
10 Yr. Guarantee, Reg. $995 — Special $8.95
5 Yr. Guarantee, Reg. $8.75 — Special $795
Black Hose, Reg. $6.95 — Special $6.25
10 Yr. Guarantee, Plastic, Reg. $8.65 — Special .. $7.95

WATER SPRINKLER
SUNBEAM RAIN KING
Regular $8.50 — SPECIAL $7.95
Regular $7.65 — SPECIAL $7.20
Regular $5.95 — SPECIAL $5.35

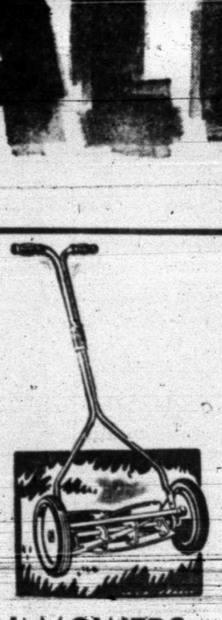

LAWN MOWERS
BLUE GRASS & KEN KUTTER
REG. SPECIAL
$27.95 $25.75
$25.95 $23.75
$18.75 $17.50
LAWN EDGER
$18.75 — SPECIAL $17.10

BLUE GRASS
POWER MOWER
REGULAR
$128.95 Special $109.95

LAWSON AIR CONDITIONERS
4,000 C. F. M. REG. $154.95 SPECIAL $134.95
3,000 C. F. M. REG. $132.95 SPECIAL $114.95
2,000 C. F. M. REG. $54.95 SPECIAL $44.95

PHILLIP'S BROS. HARDWARE
MOST DEPENDABLE SOURCE OF SUPPLY
Hugh Taylor Bldg. Phone 952