Microfilm Center (comp)
P.O. Box 45436
Dallas, Texas 75235

THURSDAY

# THE SNYDER DAILY NEWS

VOL. 23 NO. 242 | SNYDER, TEXAS (79549) Thurs., Feb. 8, 1973 | 10 PAGES 10c

# Winter In Sudden Return

## The SDN Column

The U.S. Weather Service's calendar today moves officially from the hurricane season to the tornado season. A yearly campaign, called "Skywarn," is ushered in today to focus attention on safety precautions for the tornado season, which usually reaches its peak around the month of May.

During its studies of these relatively small but powerful storms, the Weather Service has come up with some interesting facts and observations. For one thing, the incidence of tornadoes in recent years appears to have increased in the Deep South, especially along the Mississippi River and the Atlantic states. In fact, Florida had more funnel clouds last year per square mile than any other state with a total of 80. Texas, always among the leaders from sheer size alone had 144.

However, both the number of tornadoes reported and the death toll were at record low levels. The nation as a whole had 744 known tornadoes which caused a total of 27 deaths last year. The annual average death toll is well over 100.

★ ★ ★

Present day warning systems are believed to be responsible for a distinct decline in tornado deaths. For example, the yearly average for the past 20 years is 114, for the past 10 years 107 and for the past five years 91. Yet the average number of tornadoes reported annually has jumped for 659 the past 20 years to 709 for the past five years and the country's population has increased from 150 million to 200 million.

However, the statistics also show that the tornado still is one of the most unpredictable products of the elements. The State of Washington, which averages about one tornado every three years, had four of them last year and led the nation in tornado deaths with six. It was the first year that Washington had recorded any tornado deaths.

★ ★ ★

Once again Snyder and Scurry County find themselves in a fortunate position as arguments continue in the nation's capitol on proposals of phase out some federal bureaucratic programs, such as the Office of Economic Opportunity. We have not had any large federal programs here and thus do not face the possibility of losing installations or activities promoted by them.

Meanwhile, Texas Senator Lloyd Bentsen, who says that he "in general" supports the President's objective in seeking certain cutbacks, has introduced legislation which would require Uncle Sam to live by the same code he imposes on private business and industry in the employment of older workers. Federal law prevents private business from laying off or paying lower wages to older workers because of their age. But Sen. Bentsen says he is disturbed because the federal government itself may be the leading offender in applying pressure to coerce older employes to take early retirement. As it stands now, the law does not apply to federal, state and local governments, but it would under Sen. Bentsen's bill. —WACIL McNAIR.

★ ★ ★

## Today In History

By THE ASSOCIATED PRESS

Today is Thursday, Feb. 8, the 39th day of 1973. There are 326 days left in the year.

Today's highlight in history:

On this date in 1904, the Japanese besieged Port Arthur in Manchuria. It was the beginning of the Russo-Japanese War.

On this date:

In 1587, Mary Queen of Scots was beheaded after being accused of plotting the murder of England's Queen Elizabeth.

In 1725, Peter the Great of Russia died and was succeeded by his widow, Catherine.

In 1861, Arkansas troops seized the U.S. arsenal at Little Rock as Southern states were rebelling against the federal government.

In 1940, in World War II, every 10th person was shot in two villages near Warsaw, Poland, in reprisal for the deaths of two German soldiers.

In 1955, Soviet Premier Georgi Malenkov resigned and was succeeded by Marshal Nikolai A. Bulganin.

Ten years ago: Premier Abdul Karim Kassim of Iraq was overthrown in a revolt led by the Air Force.

Five years ago: Democratic Sen. Robert F. Kennedy of New York denounced the Vietnam war and said the U.S. could not win it.

One year ago: Enemy forces fired more than 25 rockets into the big American air base at Danang in South Vietnam.

★ ★ ★

## The Weather

SNYDER TEMPERATURES: High Wednesday, 49 degrees; low, 29 degrees; reading at 7 a.m. today, 20 degrees; precipitation, .80 inch.

Northwest and Southwest Texas: Travel advisory east of mountains tonight. Cloudy and cold tonight. Occasional snow except rain mixed with snow extreme west and extreme south. Snow accumulating additional 1 to 3 inches will continue hazardous driving conditions over and east of mountains. Considerable cloudiness and cold Friday. Intermittent light snow occasionally mixed with rain south. Low tonight teens north to near 30 south. High Friday 30s north to middle 40s extreme south.

North Central and Northeast Texas: Clearing and colder tonight. Clear to partly cloudy and cold Friday. Low tonight 15 northwest to 32 southeast. High Friday 35 to 45.

South Central and Southeast Texas: Decreasing cloudiness and cold tonight with showers ending. Clear to partly cloudy and a little warmer Friday. Low tonight 25 northwest to 40 south. High Friday 50 to 60.

## House Approves Two Bills

AUSTIN (AP) — The House passed and sent to the Senate by overwhelming votes today bills protecting reporters' confidential sources and regulating lobby activity.

Representatives also passed and sent to Gov. Dolph Briscoe for signature a bill appropriating $900,000 for the Constitutional Revision Commission, which will advise the legislature when it meets next year as a constitutional convention.

The newsmen's "shield" bill was approved on a 134-7 vote, and the lobby control bill was passed 114-25.

Briscoe called a Monday afternoon meeting of the committee of six top state officials which will appoint the Constitutional Revision Commission.

Rep. Frank Calhoun, D-Abilene, tried unsuccessfully to add amendments cutting the appropriation for the commission.

An amendment to cut $120,000 from the measure failed 65-76.

"That $900,000—which is nearly $1 million — is going to look pretty darn big in May," Calhoun said, referring to the possible need for a tax bill this session.

Rep. Tim Von Dohlen, D-Goliad, House sponsor of the Senate-passed bill, said a thorough and well-financed study might find numerous ways to make Texas government more economical.

"In an effort to save $100,000, this could very well cost your constituents and mine millions of dollars in taxes in the years to come," Von Dohlen said.

The lobby control bill and the newsmen's "shield" bill, both supported by Speaker Price Daniel Jr., kept the House in session Wednesday from 9:30 a.m. to 10:30 p.m., with breaks only for meals.

After a 101-41 test vote to defeat a crippling amendment the House went on to give the so-called newsmen's shield bill preliminary approval, 135-8, Wednesday night.

The lobby registration and reporting bill advanced Wednesday evening, 116-27, with Daniel casting a crucial tying vote that killed an amendment described as a "gigantic loophole."

The lobby control bill would require lobbyists not only to register, as they must now, but also to report periodically on their activities.

HERE WE GO AGAIN--Empress McFarland, teacher at Snyder High School, scrapes snow from a windshield as winter returned to the Snyder area this morning. Scraping windshields is a chore with most Snyder area residents learned to handle in routine fashion during January's siege of weather. Today, they were wondering if February was on the same track.

## Sleet, Snow Cover Area

Winter returned to the Snyder area today with a prodigious wallop, thrusting February into a pattern with an alarming resemblance to that of January.

A drizzling rain which fell most of Wednesday turned into sleet and snow after nightfall as the thermometer went into a skid. By morning, a powdery snow was being whipped across the countryside by brisk northeast winds.

The temperature dipped to 20 degrees this morning in Snyder, following a high of 49 degrees Wednesday. The rain, sleet and snow had produced .80 inch of moisture in the official guage.

Although winds were keeping some roads swept fairly clear of snow, there were drifts in protected areas and against barriers such as curbs and fences. Some of the drifts were one to two feet deep by mid-morning as the snowfall continued.

Snyder Schools, which missed a full week of classes during a January ice and snowstorm, were in session this morning, but classes were to be dismissed at 2:30 p.m., an hour earlier than usual. Supt. Bill J. Hood said no decision would be made on whether to have school Friday until around 6 a.m. Friday. Since the local schools already are being forced to make up for days lost earlier due to weather, they are anxious to have classes if at all possible.

It was announced, however, that an extension course offered by Sul Ross State University, in which some local teachers are enrolled, will not meet tonight as scheduled at Big Spring.

The weather spell had enveloped most of Texas before noon today.

Special warnings went out to motorists in areas from the Texas Panhandle southward into West Central and far West Texas, where snow fell atop streets and roads already glazed by sleet or light rain turned to ice as it fell.

The snow belt stretched from the north edge of the Texas Panhandle southward past Langtry on the Mexican border and was reported heaviest in a belt from the Lubbock area toward Pecos and Abilene. There also was snow at El Paso and over wide stretches of New Mexico.

As much as two inches of snow, swirling in gusts of wind up to 35 miles per hour, came down in the vicinity of Lubbock. Visibility dropped to a mile or less in places as it blew about.

Forecasters looked for as much as three inches more to accumulate in some areas. They warned that conditions for travel would remain hazardous into Friday.

Where it was still too warm to freeze, rain fell over the rest of Texas except in the Lower Rio Grande Valley where skies were partly cloudy to clear.

## Kissinger Arrives In Bangkok

BANGKOK (AP)—Henry A. Kissinger arrived in Bangkok tonight to confer with Thai leaders and the American ambassadors to Indochina before taking off for Hanoi and Peking.

Kissinger, President Nixon's top foreign affairs adviser, stepped from the plane that brought him from Washington about 7:30 p.m. and drove with his 25-member entourage straight to the government-owned Erawan Hotel.

During his 24 hours in Bangkok, Kissinger will meet with Premier Thanom Kittikachorn and other cabinet and military officials.

Thanom told newsmen he would ask Kissinger for greater military and economic assistance, particularly for fighting Communist guerrillas. He made the same request to Vice President Spiro T. Agnew last week.

Kissinger has given no indication of topics he wishes to discuss, Thanom said. But Foreign Ministry sources said the long-term presence of American servicemen, now numbering something over 40,000, was likely to come up in detail.

### JET SLAMS INTO APARTMENTS

## Crews Search Debris For More Crash Victims

By TIM REITERMAN
Associated Press Writer

ALAMEDA, Calif. (AP) — Disaster crews today continued pulling bodies from the steaming rubble of a four-story wooden apartment building that exploded into flame when a Navy fighter jet plunged through the roof.

Six bodies had been found by midmorning and the local fire chief said as many as 40 residents may have been killed. At least 17 persons were reported injured.

The crash Wednesday night demolished the Tahoe Apartments building and fiery debris and jet fuel set fire to two adjacent apartment buildings in this island community in San Francisco Bay.

The pilot and sole occupant of the A7 Corsair, on a short flight from Lemoore Naval Air Station near Fresno, was missing and the Navy said it could not confirm reports he had bailed out just before the crash. He was identified as Lt. Robert Lee Ward, 28, from Cary, N.C., attached to a Navy squadron at Lemoore.

Alameda County Chief Deputy Coroner Roland W. Prahl said the heat was so intense from the fire that many of the victims may have been totally incinerated, including even their bones and teeth.

"Some may never be identified," he said. "It's quite possible many of the bodies were cremated to the point where they will never be found."

Fire Chief Ernest Servente estimated that 42 to 45 tenants were inside the 1930s vintage 27-unit stucco complex, which witnesses said caved in in less than two minutes after the impact.

"I heard screaming coming from inside the building," said Wayne Cook, 29, an eyewitness. "It got worse and worse and then stopped."

Many of the building's residents were families of Navy men assigned to the nearby Alameda Naval Air Station.

Navy Lt. Cmdr. Darrel Engwell said the Navy had ruled out the possibility Ward was attempting an emergency landing at the station, "because he would have contacted the base first and there was no communication with him."

Servente said that "it probably will take all day" for firemen, Marines, coroner's officials and rescue squad members to sift through the heap of steaming rubble that remained of the apartments.

## Strike Shuts Penn Central

By LEE LINDER
Associated Press Writer

PHILADELPHIA (AP)—Striking trainmen shut down the Penn Central Railroad today in a last-ditch bid to keep the nation's largest railroad from cutting train crews, a cornerstone of the bankrupt line's struggle for survival. The walkout affected thousands of daily passengers and posed a threat to major industry. The Senate Labor Committee called an emergency meeting in Washington, and a committee aide said there may be attempt to pass a resolution suspending the strike long enough for Congress to look at the strike issues. Both the Senate and House are scheduled to recess today for at least a week.

Talks between union and management representatives broke off last Friday, but they were scheduled to meet with Labor Department officials in Washington today.

If there is no negotiated settlement, only a special act of Congress can end the strike. The strike originally was called for early January but was postponed 30 days, the final legal remedy under the Railway Labor Act.

Some 300,000 daily passengers, a majority of them commuters in major Eastern and Midwestern metropolitan areas, were the first to feel the effects of the strike. Freight service also was halted in 16 states, the District of Columbia and two Canadian provinces served by the line.

"We're out of a business," a spokesman for the railroad said shortly after 28,000 conductors and brakemen walked off the job at 12:01 a.m., the deadline set by Penn Central for implementing new work rules designed to save about $100 million annually.

The strike came within 12 hours after the Nixon administration rejected a Penn Central plea for at least $600 million in federal aid.

The railroad's remaining 52,000 operating employes, represented by other unions, were notified not to report to work.

## Austin Rites Here Friday

Mrs. Frances I. Austin, 90, died a 4:15 p.m. Wednesday in Cogdell Memorial Hospital.

Mrs. Austin was a native of Alabama, but had lived in Scurry County for the past 70 years. She was a member of the Methodist Church.

She was married in 1905 at China Grove to Sam Austin. He preceded her in death in 1963.

Funeral service has been set for 10 a.m. Friday at the Bell-Seale Funeral Home Chapel. The Rev. George White will officiate and burial will be in the Dunn Cemetery, under direction of Bell-Seale Funeral Home.

Surviving are a daughter, Mrs. Doug Burney of Snyder; to grandsons, Bobby and Wayne Burney of Snyder, and two great-grandchildren Dickey and Valerie Burney of Snyder.

## Say POWs Release Set Sunday

SAIGON AP — The four parties to the Vietnam cease-fire agreement held a series of meetings today, making arrangements for the release of the first group of American prisoners held in south Vietnam this weekend, U.S. officials said.

A senior American official in Saigon said Wednesday that the first group would be freed Saturday, but later reports from Defense Department sources in Washington said 27 prisoners of war would be handed over on Sunday.

U.S. officials said representatives of the United States, North and South Vietnam and the Viet Cong were ironing out the final details today. They would not elaborate.

The Pentagon sources said the Viet Cong plans to make the first transfer near An Loc, a provincial capital 60 miles north of Saigon.

There was still no firm word on release of the first American prisoners by North Vietnam, but indications were that it would come in Hanoi early next week during the visit of U.S. presidential adviser Henry A. Kissinger.

The Viet Cong, meanwhile, accused the Saigon government of violating the cease-fire agreement by releasing some 10,600 POWs who Saigon said changed their allegiance after political indoctrination.

## Rogers Optimistic On Laos, Vietnam Peace

WASHINGTON (AP) — Secretary of State William P. Rogers said today the United States expects a Laos cease-fire soon and a withdrawal of all foreign forces from that country.

By U.S. estimate, some 60,000 North Vietnamese troops are in Laos, which has been a prime transit route for North Vietnamese forces heading to neighboring South Vietnam.

Testifying before the House Foreign Affairs Committee, Rogers also got clear notice from Chairman Thomas E. Morgan, D-Pa., to go slow on pushing postwar U.S. reconstruction aid for North Vietnam.

Rogers said that the Nixon administration has not yet made any commitment for American economic help to Hanoi although he said it would be "an investment in peace" when supplied.

The secretary of state said other countries are considering providing postwar rebuilding assistance to Indochina too, and whatever U.S. aid money is involved "would be subject to congressional approval."

Morgan noted there has been criticism from various quarters about going too fast with postwar aid to North Vietnam.

"I am glad to have your assurance that you are going to move slow in that area," the committee head told Rogers.

The secretary of state gave the House group a generally optimistic account of how the Vietnam peace is working out.

"So far developments certainly support our expectations that the agreement will work ... and that peace with honor is being achieved," he testified.

Rogers told the House Foreign Affairs Committee that "over the past two weeks we can already see that the Vietnamese parties as well as others involved are working together to carry out the agreement."

However, Rogers in his prepared remarks said that the positive developments since the Jan. 27 signing "constitute only the first steps toward building peace in Indochina."

He added that massive and complex economic and political problems still must be resolved in Vietnam and he acknowledged that the conflicts in Laos and Cambodia have not been settled.

According to the secretary, the key to lasting peace involves the will of the Vietnamese parties and restraint on the part of "Hanoi's principal allies and suppliers."

He indicated that the Soviet Union and China's participation in an international conference later this month to underwrite a Vietnam settlement constitutes "a significant first step . . . to help make it endure, and to promote the transition to lasting peace."

The secretary's statement to the committee was basically a restatement of the broad terms of the peace settlement and its supporting papers.

## STAR GAZER

By CLAY R. POLLAN

Your Daily Activity Guide According to the Stars.

To develop message for Friday, read words corresponding to numbers of your Zodiac birth sign.

| | | |
|---|---|---|
| 1 It | 31 Positively | 61 Chance |
| 2 Indecision | 32 Or | 62 The |
| 3 Avoid | 33 Methods | 63 To |
| 4 The | 34 Perplexed | 64 People |
| 5 Don't | 35 A | 65 You |
| 6 Money | 36 And | 66 Depend |
| 7 Bad | 37 Should | 67 Someone |
| 8 Changes | 38 Principles | 68 Work |
| 9 Express | 39 Be | 69 And |
| 10 Stick | 40 For | 70 Money |
| 11 Let | 41 Persist | 71 Being |
| 12 You | 42 People | 72 Piece |
| 13 Could | 43 Delays | 73 Materialize |
| 14 Unnecessary | 44 Alone | 74 On |
| 15 Day's | 45 Consult | 75 Perform |
| 16 Expect | 46 Good | 76 Ultra |
| 17 News | 47 Differences | 77 Efficiently |
| 18 News | 48 Be | 78 Encouraging |
| 19 Are | 49 Follow | 79 To |
| 20 Yourself | 50 Cheering | 80 Who |
| 21 To | 51 Special | 81 Better |
| 22 New | 52 With | 82 To |
| 23 Are | 53 Will | 83 Straight |
| 24 Stymie | 54 Fail | 84 Of |
| 25 Extravagance | 55 For | 85 Work |
| 26 Chores | 56 Easier | 86 Sympathizes |
| 27 Applause | 57 Present | 87 Handle |
| 28 May | 58 Be | 88 Impressed |
| 29 High | 59 Over | 89 Path |
| 30 Unwise | 60 Time | 90 Progress |

ARIES MAR. 21 - APR. 19: 64-65-66-74 75-76-77

TAURUS APR. 20 - MAY 20: 11-22-33-44 55-60-71

GEMINI MAY 21 - JUNE 20: 7-18-32-43 54-63-73

CANCER JUNE 21 - JULY 22: 3-14-25-36 47-59-70

LEO JULY 23 - AUG. 22: 4-15-26-37 48-56-79-87

VIRGO AUG. 23 - SEPT. 22: 10-21-29-38 49-62-83-89

LIBRA SEPT. 23 - OCT. 22: 5-16-27-40 51-72-84-85

SCORPIO OCT. 23 - NOV. 21: 9-20-31-42 53-58-81-88

SAGITTARIUS NOV. 22 - DEC. 21: 8-19-30-41 52-57-68

CAPRICORN DEC. 22 - JAN. 19: 1-12-23-34 45-67-80-86

AQUARIUS JAN. 20 - FEB. 18: 2-13-24-35 46-61-82-90

PISCES FEB. 19 - MAR. 20: 6-17-28-39 50-69-78

6 F Good Adverse 2/9 Neutral

# Nixon Loses Opening Round

By CARL C. CRAFT
Associated Press Writer

WASHINGTON (AP) — Amid congressional cries of whip-cracking, bullet-biting and bellyaching over the battle of the budget, President Nixon has lost an opening skirmish—but indications are that he may eventually veto to victory.

After rejecting Republican ideas for compromise, the House voted Wednesday to require Nixon to restart the Rural Environmental Assistance Program (REAP) he ordered halted last Christmas. REAP helps farmers save their soil.

With 199 Democrats and 52 Republicans in favor of making REAP mandatory with $225 million through June 30, Nixon was beaten 251 to 142. Twenty Democrats voted against the bill.

But, if it had been a ballot to override a veto, Nixon would have won by 11 votes. A two-thirds majority is needed to override. Many believe another presidential veto is assured if it passes the Senate.

When several Republicans raised the threat of veto, Rep. W.R. Poage, D-Tex., chairman of the Agriculture Committee and chief advocate of the bill, responded in House debate: "Let him crack his whip!"

But Rep. John J. Rhodes, R-Ariz., said Nixon "asked Congress to go with him in cutting expenditures ... and this is the first bullet we're being asked to bite. It may not be much money, but the world is watching the House to see if we have the courage to do the tough thing."

Rep. Paul Findley, R-Ill., losing a series of efforts to amend the bill with proposals he called crucial to obtaining financial responsibility, said as long as Congress won't do what's needed in the budget, "We should applaud and not bellyache when the President does the job we should be doing."

Nixon killed REAP on grounds it is a low-priority program with no place in a tight budget. Democrats in Congress say it is up to the legislative branch to set spending priorities, and they accuse Nixon of stealing their power.

## MIDDAY STOCKS

By THE ASSOCIATED PRESS

| | | | |
|---|---|---|---|
| AT&T | 51 | off | ¼ |
| Atl Rich | 75½ | off | ⅞ |
| Beth Stl | 26⅛ | up | ⅛ |
| Borden | 28⅛ | off | ¼ |
| Brit Pet | 13¾ | | |
| Cat Trac | 62¼ | off | ⅜ |
| Celanese | 32¾ | off | ¼ |
| Chrysler | 37 | | |
| Cities Svc | 51¾ | off | 1 |
| Coca Cola | 143⅛ | off | ⅛ |
| Cont Oil | 39¼ | off | 2 |
| Dow Chem | 99½ | up | ⅜ |
| duPont | 171¾ | off | ⅜ |
| Eastman | 137¾ | off | ⅜ |
| El Paso NG | 18 | | |
| Fairchild Cam | 57¼ | off | ⅜ |
| Ford | 67¾ | off | 1⅝ |
| Gen Elec | 66⅝ | off | ⅜ |
| Gen Foods | 27⅜ | off | ⅛ |
| Gen Mtrs | 73⅞ | off | ⅜ |
| Gen Tel | 28½ | off | ⅛ |
| Gen Tire | 23⅛ | off | ⅝ |
| Goodrich | 27 | up | ½ |
| Great A&P | 18½ | off | ⅛ |
| Gulf Oil | 25⅜ | off | ⅜ |
| Int Paper | 39 | off | ¼ |
| John Man | 26 | | |
| John&John | 124½ | off | ½ |
| Marathon | 21⅝ | off | ⅛ |
| Mobil Oil | 70 | off | ¾ |
| Monsanto | 49⅞ | off | ¼ |
| Penn Cent | 2¾ | | |
| Penney | 91⅝ | off | ⅜ |
| RCA | 29⅝ | off | ⅛ |
| Safeway | 39⅝ | off | 1 |
| Sears | 108¼ | off | 1¼ |
| Sony | 48½ | off | ⅛ |
| Stand Ind | 83⅞ | off | 1¾ |
| Sun Oil | 51⅜ | off | ¼ |
| Texaco | 38⅝ | off | 1 |
| Texas Inst | 179¼ | off | 1¼ |
| Un Carbide | 44⅞ | off | ⅛ |
| Uniroyal | 13⅝ | off | ¼ |
| US Steel | 29⅜ | off | ⅜ |
| Woolwth | 25⅜ | off | ½ |
| Xerox | 152⅛ | up | ⅝ |

## HOSPITAL NOTES

ADMISSIONS: Janet Green, Box 545; Leonard McCabe, Ennis, N.M.; Melton Fields, 214 East Twentieth; Alena Higgins, 1710 Twenty-eighth; Clinton Morgan, 3728 Austin; Gwendolyn Hopson, 1302 Twenty-eighth; Coleman Calvert, 2704½ Ave. G; Willie Greathouse, 3205 Ave. H; Lesa Butler, 3200 Hill; Billy Jack Chastain, 209 Thirty-second; Benjamin Griggs, 112 Twenty-sixth.

DISMISSALS: Ernest Varner, Ron Thomas, Edwin Allen, Wade Sabell, David James, Scott Key, Shirley Taylor, Maude Taylor, Opal Coomer, William Calvin, Pete Hart, Willie May.

## BIRTHS

Mr. and Mrs. Curtis Green, Box 545, are the parents of a 8 lb. baby girl born at 5:45 a.m. Feb. 8.

## 2 Snyderites On WTSU Honor Roll

CANYON–Two students from Snyder were among 291 scholars named to the honor roll during the fall semester at West Texas State University.

Honor roll requires a minimum 2.5 average on a 3.0 scale and a 15 semester hour class load.

Among those honored were Andrea Drake, sophomore allied daughter of Mr. and Mrs. Andrew J. Drake, and Cynthia Schiebel, frshman speech and hearing therapy major, daughter of Mr. and Mrs. William J. Schiebel.

THE SNYDER DAILY NEWS

Published Sunday morning, and each evening except Saturday by the Feather Printing and Publishing Co., at Snyder, Texas 79549.

Entered as second class matter at the post office at Snyder, Texas.

SUBSCRIPTION RATES: By carrier in Snyder 35 cents per week $1.50 per month. By mail in Scurry and adjoining Counties, one year $12.50. Balance of Texas and all other states $18.00.

MEMBER OF THE ASSOCIATED PRESS.

The Associated Press is exclusively entitled to use for republication all news dispatches in this newspaper, also local news published herein. All rights reserved for republication of special dispatches.

## Makarios Accepts Mandate

NICOSIA, Cyprus (AP) — Archbishop Makarios, assured of a third five-year term as president of Cyprus, told a mass turnout of his supporters today he is accepting a popular mandate to remain in office.

The president's election was to be proclaimed this afternoon unless some objection was made. But none was expected since his rival, Gen. George Grivas, had refused to fight it out with him in an election campaign.

Greek Cypriots massed through the night outside Makarios' palace to demonstrate their support for the archbishop and their rejection of Grivas' terrorist campaign to overthrow him. The president said he would consider the turnout an expression of popular support for his policy of negotiations with the Turkish Cypriot minority.

Scores of buses brought priests in flowing black robes and stovepipe hats, elderly farmers in baggy trousers and men and women of all ages from distant villages. Many lit bonfires to keep warm.

The early turnout indicated a huge gathering. Organizing committees of the various pro-Makarios parties, ranging from the Communists to the extreme right, estimated that possibly 200,000 persons, or 40 per cent of the Greek population, would attend.

Police were in a state of general alert throughout the island, on guard against any attempt by EOKA, Grivas' underground guerrilla army, to disrupt the rally.

EOKA gunmen raided 21 village police stations Tuesday night, blew up three of them and stole small quantities of weapons, uniforms and equipment. It was the most spectacular show of strength by EOKA since Grivas returned secretly from Greece 16 months ago, went into hiding and began rallying his partisans.

## Nurse Takes College Post

Eva Mauldin, R.N., on the staff at Cogdell Memorial Hospital here for the past two years has accepted the position of director of the vocational nursing program at Odessa. College.

Mrs. Mauldin is a graduate of Northwest Louisiana State University at Natchitoches, La., and formerly was employed at a hospital in Shreveport.

She had been on the staff at Medical Center Hospital for two years, moving to Snyder in 1971 when her husband, Donald Mauldin, district manager of Hydro Test, was transferred here. He has been transferred back to Odessa.

Mrs. Mauldin has been assigned to the coronary unit at Cogdell Memorial Hospital here.

FRIDAY'S SPECIAL!
CATFISH
ALL YOU CAN EAT ..... $1.75
Bob's Restaurant & Catering Service
Intersection of Hwys. 84 & 180
Phone 573-9254

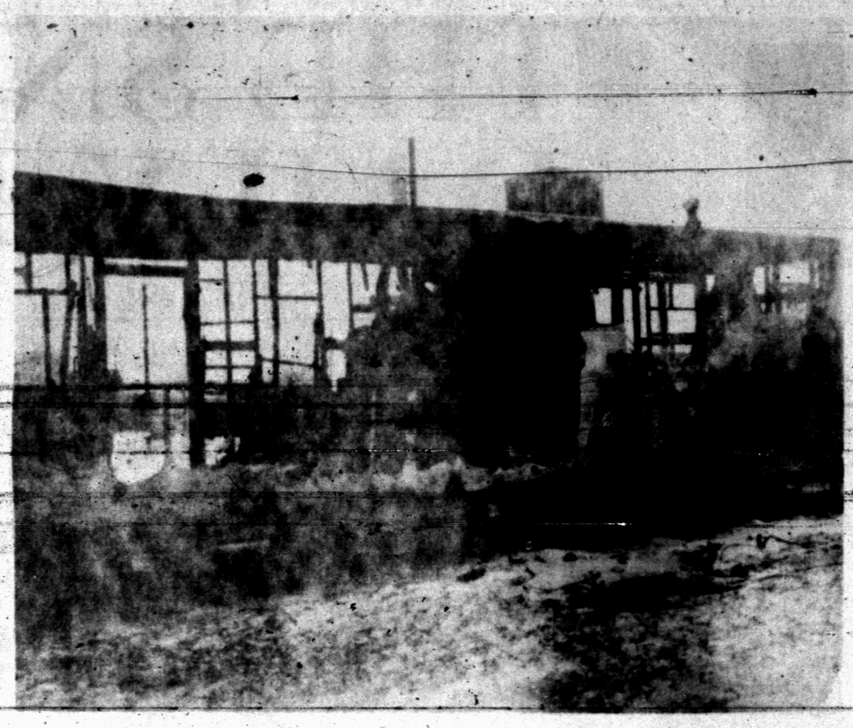

HEAVY DAMAGE-Fire of undetermined origin destroyed this mobile home at Union about 10:15 p.m. last night. The owner of the mobile home is Jack White. City Firemen went to the blaze but the property was almost destroyed when they received the alarm.

## Asks Plant To Convert Coal

HOUSTON (AP) — Texas and California firms have asked the Federal Power Commission for authority to build a northwest New Mexico plant that would convert coal into substitute natural gas.

The joint announcement, made Wednesday by Texas Eastern Transmission Corp. of Houston and Pacific Lighting Corp. of Los Angeles, said the $405.9 million plant on the Navajo reservation near Farmington would process 25 million cubic feet of gas a day.

The announcement said prompt FPC approval would permit start of construction this year and the beginning of operations during 1976.

Texas Eastern and Pacific Lighting would share the plant's production equally.

Pacific Lighting is a holding company for a gas distribution system that has more than 3.2 million customers. The substitute gas would be delivered into the system of a Texas Eastern subsidiary, Transwestern Pipeline Co., whose customers include Southern California Gas Co., a Pacific Lighting subsidiary.

The plant would make use of about 9.6 million tons of coal a year. The construction costs also would include about 67 miles of pipeline to connect Transwestern's existing system.

The announcement said more than $40 million of the overall cost will result solely from environmental consideration.

Subsidiaries of the two firms had announced Monday the signing of an $875 million, 25-year contract for Utah International Inc. of San Francisco to supply coal and water for the plant.

## 3 Cars Are In Mishap

Icy streets were cited by City Police as the cause of a three-car mishap this morning.

It occurred in the 2500 block of Avenue E at 8:45 a.m. Involved were a 1973 Model Plymouth driven by Ruth Cravens Cowan, Route 3; a 1968 Model Chevrolet operated by Barbara Martin Pearson, Box 324; and, the 1969 Model Chevrolet of Francis Tidwell, 504 Thirty-fourth Street. Damage was minor.

Police also investigated two minor motor vehicle mishaps Wednesday. The first one occurred in the 3700 block of Avenue V at 12:07 p.m. Involved were a 1971 Model Oldsmobile driven by Billie Miller Stone, 2901 Avenue Z, and a 1969 Model Ford pickup operated by Janet Clifton Lovern, 3742 Avenue V.

The other one occurred in the 300 block of Thirty-first Street at 9:33 p.m. Wednesday. Involved were a 1970 Model Mercury driven by Sadie Martin Shy, 2109 Avenue T, and the parked 1969 Model Chevrolet of Randell Welk, 418 Twenty-ninth Street.

FOR A NEW YOU... JOIN NOW!

AS LITTLE AS $8.50 MONTHLY
WOMEN ONLY!
MON. THRU FRI.
9 A.M. – 7 P.M.
LE CHARME HEALTH SPA INC.
2506 Ave. F 573-8351

## Classmates Pause For Services

LITTLEFIELD, Tex. (AP) — Classmates of seven children killed Tuesday in a school bus-train wreck paused today for special commemorative services.

However, funeral arrangements for the seven, ranging in age from 9 to 18, were not fully completed.

The youngsters, including two sets of brothers and sisters, were killed when a freight train slammed into the rear of their homeward-bound bus on the northern fringe of town.

Sixteen other children and the bus driver were hospitalized, three in critical condition here and in neighboring Lubbock.

Separate services were scheduled in the Littlefield Junior High School auditorium, first for junior and senior high school pupils and then for the elementary grades.

Killed were Edward Ortiz, 17; his sister, Aurora, 9; David Frausto, 18; his sister, Diana, 9; Mary Medina, 10; Anita Martinez, 17; and Julie Davis, 9.

The three survivors most critically injured were Cliff Davis, 6; Robert Medina, 16; and Debbis Lynn Fraunsto, 5.

Most of the dead and injured lived in or near the tiny community of Fieldton, north of Littlefield.

The injured included bus driver Artis Ray Johnson, 68, who authorities said did not have the chauffeur's license required by law to drive a school bus.

Wednesday night, Littlefield police issued a citation against Johnson for failure to possess a chauffeur's license. Penalty for a first conviction on such an offense is a $200 fine.

Claude Oliver, Littlefield's public school bus foreman, said he hired Johnson when one of the regular drivers quit.

"I knew Johnson real well because he had worked as a custodian at an elementary school and used to drive for us in emergencies about once a month," Oliver said.

Asked if Johnson's driving record had been checked when he was employed, Oliver replied, "No, I didn't check his record because I knew he was a good driver."

## Fire Put Out

City Firemen answered a call to Ken Minyard residence, 1400 Fifth Street, at 10:20 p.m. Wednesday when there was a minor fire in a hot water heater.

---

The number of families in Canada increases by about 100,000 each year.

SKATELAND

2410 Ave. E
Snyder, Texas
CALL 573-3168
For Your Next Party
•OPEN MONDAY & TUESDAY FOR Private Parties Only!
OPEN TO PUBLIC
THURS.-7-10 P.M.
FRI.-7-10:30 P.M.
SAT.-7-10:30 P.M.
STARTING FEB. 24TH.
Saturday
Afternoon Session
2 P.M.-4:30 P.M.
For 15 years & Younger

## NBC Head To Be Honored

FORT WORTH, Tex. (AP) — The president of the National Broadcasting Co., Julian Goodman, will be awarded the Southern Baptist Radio and Television Commission's Distinguished Communications Medal tonight.

Goodman will address the annual banquet during ceremonies for the presentation of the Abe Lincoln broadcasting awards.

He will be honored for "setting high standards for NBC news programs, for his stand against government interference in television news, and for the consistent level of excellence achieved by his network's programming for family and children."

The major Abe Lincoln award will go to one of 15 nominees from radio and television stations across the country.

Distinguished communications recognition awards will be presented to Roy Danish, director, television information office of National Association of Broadcasters, New York; Paul Ruhle, general manager of WSIX radio, Nashville, Tenn.; and Harold Essex, Winston-Salem, N.C., veteran member of the NAB board.

A special Christian service award will be given to former Apollo astronaut James D. Irwin of Colorado Springs, Colo.

The awards are sponsored annually by the Radio and Television Commission to honor broadcasters active in public service.

## Series Extended

HOLLYWOOD (AP) — The Wonderful World of Disney television series, now in its 12th year, has been extended through the 1976 fall season, NBC-TV and Disney executives announced.

The network also has options to broadcast the series through the 1976-77 and 1977-78 television seasons, NBC-TV president Don Durgin said Tuesday.

# Study Mine Communication

SAN ANTONIO, Tex. (AP) — Scientists and engineers are collaborating here in experiments to provide a wireless means of communication for miners trapped hundreds or perhaps thousands of feet beneath the surface.

In a project sponsored by the Air Force and the U.S. Department of the Interior, staff members of the non-profit Southwest Research Institute here say they are seeking to use man-made earth vibrations to establish communications through solid rock.

"A mine disaster-cave-in is an ordeal for everyone involved," said the institute.

"The men trapped thousands of feet down in the mine often have no way of knowing what is being done for them. Families and other on the surface have no way to find out how many men are trapped, their exact location and the extent and number of injuries," the institute says.

Using instruments called piezoelectric transducers in which crystals convert electrical impulses into seismic waves, researchers have transmitted coded messages through hundreds of feet of solid rock.

Researchers bolted the transducer, powered by a two-foot-long battery, to solid rock in a Missouri iron mine almost 2,500 feet below the surface, the institute discloses.

Then they set up receiving equipment on another level 800 feet away and the rock carried the signals clearly, the institute says.

The research team says the device will not eliminate the telephone as a means of mine communication. However, they say that stretching wires to every work area of a mine is impossible.

The team says wireless seismic units could be more easily installed at all levels of the mine and in the far reaches of each shaft where the actual mining is taking place.

The self-contained battery operated units could be changed by a connection to the normal power sources of the shaft.

If a cave-in severed the electrical wires, the institutes says, battery power would keep the unit operative for as long as two weeks.

The trapped miners would use the units to send and receive coded signals to inform the surface of the nature of the cave-in and their location and condition while the surface would use the seismic waves to send word of rescue progress to them, researchers says.

## Panel All The Way For LBJ

AUSTIN, Tex. (AP) — Given a choice of honoring former United States president Lyndon Johnson or the president of the Confederacy, Jefferson Davis, a Texas Senate committee went all the way with LBJ.

The State Affairs Committee voted unanimously Wednesday to make Johnson's birthday, Aug. 27, a state holiday and to scratch Davis' birthday, June 3, which had been a day off for state employes in recent years.

Johnson, born and rasied in Texas, died Jan. 22, four years after he went out of office. He was 64.

Sen. Jack Ogg, D-Houston, proposed the holiday change, saying the state could not afford just to add Johnson's birthday as a state holiday because each holiday costs $4 million in taxpayers' money.

Davis' birthday, Ogg said, "is the least objectionable" holiday to cancel.

Also, he said, Texas celebrates the Confederate Gen. Robert E. Lee's birthday Jan. 19 as a state holiday, and Lee "traditionally represents the thinking of this area in the era he represents, and he is better known" than Davis.

Davis "wasn't a very good leader anyway," said Sen. Bill Moore, D-Bryan.

## De Gaulle Named Navy Commander

PARIS (AP) — Rear Adm. Philippe de Gaulle has been named commander of a navy group which is charged with making technical arrangements for missile tests in the Atlantic off southwestern France.

The son of former President Charles de Gaulle is assigned to the French Defense Ministry, which made the announcement Wednesday.

SNYDER AMBULANCE SERVICE
573-3514

## Stennis Making Progress

WASHINGTON (AP) — Sen. John C. Stennis was making satisfactory progress today, but his condition was still very serious and "the prognosis remains grave," hospital officials said.

Stennis, who was shot twice in a holdup last week, slept intermittently during the night, said a 7 a.m. EST statement from Walter Reed Army Medical Center.

Surgeons at Walter Reed Army Medical Center said they are concerned now about infection and the condition of the senator's pancreas and small intestine.

Stennis, 71, was shot in the stomach and left thigh during a holdup in front of his Washington home on Jan. 30. The bullet that struck him in the stomach penetrated his pancreas and intestine.

Members of Stennis' family and President Nixon visited Stennis Wednesday. The President said afterward, "I think he's going to make it."

A bill was introduced in the Mississippi Senate Wednesday to authorize a $50,000 reward for information leading to conviction of Stennis' assailants.

Cinema II
SATURDAY ONLY!
JR. HIGH ONLY
Sweet Heart Valentine Party
Time-11:30
Place-Cinema 11
Features-2 Great Horror Movies
1-Blood Thirst
2-Blood Suckers
Fun, Prizes And The Return Of Dracula???
Courtesy Passes To This Party Are Available To The First 25 People To Come BY The Cinema

Cinema I & II 25th & College 573 7519
1
A NEW STAR IS BORN!
"A TRULY STUNNING PERFORMANCE FROM DIANA ROSS!"

LADY SINGS THE BLUES
Nightly 6:45, 9:25
Sat & Sun 1:00, 2:45, 6:45, 9:25
2
WALT DISNEY PRODUCTIONS PRESENTS

SNOWBALL EXPRESS
SCHUSS-BOOM-QUAKE
It's fractured trees and flying skis . . . it's a SNOW BALL!
AND
The Magic of Walt Disney World
TECHNICOLOR
Great Family Fun At;
6:30, 8:55 Nightly
Sat & Sun
1:15, 3:30, 6:30, 8:55

Announcing
Grand Opening
FEB. 1ST. THRU FEB. 8TH.
NEW "SUPERIOR" TIRE STORE
312 E. HWY. 573-8797

free
SET OF 4, STEEL BELTED RADIAL TIRES VALUED AT $300. NO PURCHASE NECESSARY DRAWING TO BE HELD THUR., FEB. 8TH.
WE WILL FEATURE IN OUR NEW STORE:
•COMPLETE LINE, SUPERIOR TIRES •COMPLETE TRUCK AND AUTOMOBILE REPAIR •FRONT–END ALIGNMENT •HI–SPEED WHEEL BALANCING •TRUCK TRACTOR, & AUTO TIRE REPAIR –ON CALL 24 HOURS ADAY.
STORE HOURS:8 A.M. TO 6 P.M. 6 DAYS A WEEK
NEW "SUPERIOR" TIRE STORE
312 E. HWY. 573-8797

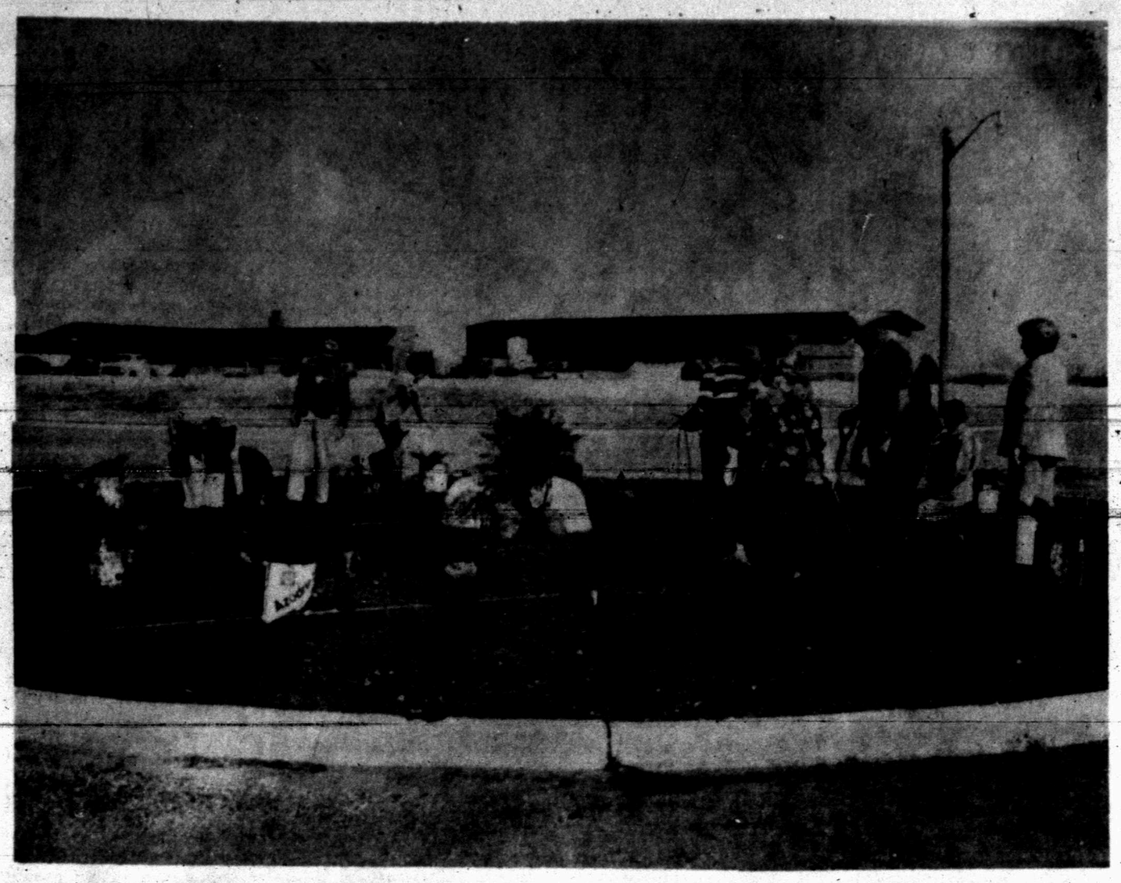

BEGIN PLANTING--Members of the Snyder Garden Club met Tuesday at Cogdell Circle to begin the planting of the circle. This is part of the beautification project of the club. Mrs. Homer Ray is Chairman of the Cogdell Center beautification committee.

# Six Seminars Help To Explain Community Improvement Program

The Community Improvement Program, co-sponsored by the General Federation of Women's Clubs and Sears, Roebuck and Company, is being brought to the attention of Texas Federation of Women's Clubs throughout the state with the sponsorship of six seminars. These seminars are geared to local communities, and federated clubs are encouraged and assisted in their efforts to improve the quality of life in the communities where they live.

The state is actively involved in the promotion of the Community Improvement Program with a traveling teaching team composed of Mrs. W.B. McSpadden of Snyder, member of the Altrurian Daughters Study Club and serving as state CIP Chairman; Mrs. Mary Jean Houde, CIP Director Chicago; and Mrs. A.C. Hughes, Commerce, President Texas Federation of Women's Clubs.

Seminars have been held in Pleasanton, including Alamo and South Texas Districts; Bryan including Capitol and Magnolia Districts; and Commerce, including Pioneer, Trinity and Key Districts. The seminars this week include Mesquite and Heart of Texas Districts to be held Feb. 8 at the First United Methodist Church of Ballinger; Western District to be held Feb. 9 at the Colonial Inn of Monahans; and Top of Texas, Caprock and Santa Rosa Districts to be held Feb. 10 at the Amarillo Women's Clubhouse.

Much stress is being placed on the Community Problem-Solving-Process. This includes five basic steps that can be used effectively in solving any problem in the community by leading toward the solution. These five steps are:

1. Defining the Needs which involves a careful study of community problems, needs or objectives on the part of the people and establishing them in some sort of priority arrangement acceptable to the majority.

2. Study and Inventorying of Resources; a careful survey of the human and material resources relevant to the problem, need to objective is undertaken.

3. Program Planning, to involve the people of the community in the program or project planning. To leave out an important segment of the community will invite ultimate resistance to the project.

4. Program Action; the most successful community development efforts involve as many persons as possible in one or more aspects of the action phase of the project. When individuals are committed to giving time, labor, money even just verbal sanction of the program, they usually do not resist the efforts of others.

5. Evaluation; the asking of critical questions at every phase of the community development project is also essential to its success. Make positive evaluations for the future security of the community.

Local federated clubs and their presidents include Alpha Study Club, Mrs. J.T. Hughes; Altrurian Study Club, Mrs. Edith McKanna; Altrurian Daughters Study Club, Mrs. J.A. Thompson; Art Guild Study Club, Mrs. Hugh C. Lowery; Atheneum Study Club, Mrs. Joe Sentell; Cosmorama Study Club, Mrs. Sonny Harrell; Twentieth Century Study Club, Mrs. Guy Stoker; and Amitie Junior Study Club, Mrs. Dalton Walton.

# Women

ALLANA PATTERSON

## Miss Patterson To Compete In Miss TWU Pageant

DENTON, Texas--Allana Patterson of Snyder was among 11 girls selected to compete for the title of Miss Texas Woman's University in the Miss TWU Pageant Feb. 9.

All contestants take part in personality interviews, a talent presentation, and swinsuit and evening gown competition.

The winner of the pageant will have the opportunity to compete in the Miss Texas Pageant, and will receive a scholarship and a wardrobe.

Miss Patterson, a freshman drama major, is the daughter of Mr. and Mrs. R.E. Patterson of 3798 Avondale.

## Simenon Plans To Quit Writing

EPALINGES, Switzerland (AP) — Belgian author Georges Simenon, creator of the fictional detective "Commissaire Maigret," says he plans to quit writing.

## Miss Stehley Initiated Into Sorority

Jacque Stehley, daughter of Mr. and Mrs. James M. Stehley of 2304 Forty-first, has been recently initiated into the Phi Eta chapter of Delta Delta Delta at Texas Tech University.

## School Menu

FRIDAY

Ground Beef (Hamburger)
Pizza
W-Grated Cheese-garnish
Green Beans-butter
Waldorf Salad
Applesauce Cake
½ Pt. Milk

# Large Crowd Attends 4-H Share The Fun

About 75 parents and friends attended the Scurry County 4-H Share-the-Fun and Public Speaking Contest Saturday night in the Lamar Junior High Auditorium.

Entries in the Senior Public Speaking Contest were Barbra Tate of Union Community, who received a blue ribbon and will represent Scurry County at the District Contest in Lubbock May 5, and Elowese Harrison of Snyder who received a red ribbon and is alternate to district.

Intermediates in the Public Speaking Contest were Kim Layne, Ira, blue ribbon winner who will represent Scurry County at District Contest, and Cathy Hess of Hermleigh who won a red ribbon.

In the Share-the-Fun Contest, senior entry was Tim Peterson of Hermleigh who received a red ribbon.

The winning Intermediate Share-the-Fun Contest entry was the Union 4-H Club group in a wild Western skit entitled "Romance on the 4-H". Members participating were Peggy Stephens, Wendy Nolan, Ann Beurlein, Martha Blake, Cindy Farquhar, and Jan Naron. The group received red ribbons.

Second place and alternate to district was a skit entitled "Dear Abby" by Gloria Rios, Mary Garza, and Becky Costillo. They received white ribbons.

Ira 4-H Club's skit, a fashion show entitled "Do You Remember When" and featuring fashions from the past did not compete to go to district, but won blue ribbons for Donna Layne, Danita Layne, Jimmy Byars, Connie Byars and Maxann Preston.

"The Greatest Show on Earth", by Snyder Jr. 4-H Club Members Yolanda Pesina, Mary Lou Luera, Pat Luera, Betty Jo Pesina, Susan Velasquez, Frances Rios and Mary Jane Rios won white ribbons for the girls.

Hermleigh 4-H Clubs presented a skit, "Phone-y Calls" and won white ribbons for David Cole, Becky Fletcher, Stan Warren and Caroldon Burleson.

Junior entry was a skit and song, "Old McDonald", by Hermleigh 4-H'ers Chip Roemisch, Julie Roemisch, Ricki Gannaway, Robert Mullins, Lois Hess, Lori Fuqua, Kim Hardin, Barbara Leatherwood, Tracy Warren, Ann Fletcher, and Shehala Roemisch. They received a red ribbon.

CAPPING EXERCISE HELD--Pictured are vocational nursing students at Western Texas College who were capped in a ceremony held Dec. 15 at the college. Shown from left, back row, are Pat Camp, Linda Andrus, Diane Hubanks, Enola Buerger, Beth Brock, Sulvia Diggs, director and instructor of vocational nurses at WTC; Linda Kingsfield, Brooxie Morgan, Pati Allison and Susan Barr; front row, Vern Beasley, Icy Foree, Andrea Baker, Ina Brazil, Alice Molina, Sandra Northcott, Shirley Childers and Freda Pippen.

## Woman's Calendar

THURSDAY

The regular meeting of the Musical Coterie will be held at 8 p.m. in the fellowship hall of the First Baptist Church. Students of Mrs. Wayne Bethel and Dr. Marvin Genuchi will present the program. The public is invited.

The Twilight Garden Club will meet at 7:30 p.m. in the home of Mrs. J.F. Blum, 2900 Thirty-fifth.

## Szeryng Gives Stradivarius To Israel

JERUSALEM (AP) — Violinist Henryk Szeryng presented his 1734 Stradivarius violin, valued at $60,000, to this city following a concert here on Dec. 24. The violin was presented on behalf of himself and Mexico, of which Szeryng is a naturalized citizen.

The violinist's statement at the time said that, except for very short periods of display in two museums, the violin should be loaned for playing and performing. He named Zubin Mehta, musical adviser of the Israel Philharmonic, as having ultimate decision over who should borrow the violin.

By CECILY BROWNSTONE
Associated Press Food Editor

LUNCHEON FOR TWO
Emma Law's Apple Salad
Hot Rolls Beverage

EMMA LAW'S APPLE SALAD

No dessert needed after this main course.

1 cup diced unpeeled red apple
¼ cup finely diced celery
1-3rd cup finely chopped pecans
¼ cup dried black currants
1-3rd cup mayonnaise
¼ teapoon dried crushed basil
Boston lettuce
2 good-size cheddar cheese strips

In a small mixing bowl mix together all the ingredients except the lettuce and cheese; cover and chill. At serving time mound apple salad on lettuce and add cheese. Makes 2 servings.


LET ME SEW FOR YOU!
CALL: JANIE MCMILLAN
573-8156
2811 AVE. T.

CLOSED....For A Few Days To Move To A Spacious New Home.
WATCH FOR OUR REOPENING DATE
This 'n' That
3707 College

SNYDER GARDEN NURSERY & CENTER
1310 25TH. 573-6892
ferti-lome
WEED and FEED SPECIAL
the Preventer!
Stop weeds before they start! Apply this pre-emergence product before weed seeds germinate. For a beautiful weed-free lawn. So, fertilize your lawn and prevent weeds before they appear.
ferti-lome
your ECOLOGICAL choice

Remember your Little Sweethearts On Valentine Day
Pangburn's Valentine Hearts
Chocolates For Children from 89¢
Give each of your favorite youngsters a Heart full of Pangburn's wonderfully wholesome Milk and Honey Chocolates. Hearts for the little people 89 to $1.35
BURGESS PROFESSIONAL PHARMACY
3706 College Ave.
Phone 573-7562

BACK BY POPULAR DEMAND!
HICKORY RECORDING ARTIST
GLENN BARBER
DANCE TO HIS HITS
"UNEXPECTED GOODBYE"
"YES MA'AM I FOUND HER IN A HONKY TONK"
PLUS MANY MORE
MUSIC BY
THE SOLID COUNTRY
FRIDAY, FEBRUARY 9
SAT. FEB. 10-THE BROWNLOWS
SUN. FEB. 11-THE SOLID COUNTRY
DON'T FORGET YOUR BEVERAGES TO GO!!!
WESTERN DANCELAND
POST, TEXAS

HORSE around in Denim Flares

Denim flares, blue denim scrub, denim twill, brushed denim, and brushed sateen. Asst. colors including pastels
$5
OPEN 9 A.M. TO 6 P.M.
THURS. NIGHTS TILL 9:00
NEW SHIPMENT! OF PANTS
LITTLE BOYS ..... SIZES 3 TO 16
MENS ..... SIZES 40 TO 42
PANT PLACE
2501 COLLEGE (Under Hugh Boren & Son Bldg.)

## NOW MAYBE WE CAN TEND OUR OWN WOUNDS!!

# Industry's Advertising 'Stuffing' Is Mistimed

JOHN CUNNIFF
**AP Business Analyst**

NEW YORK (AP) — While alarm is expressed over the threat of a serious oil shortage, the National Oil Fuel Institute has produced for distributors a little folded advertisement designed for "stuffing" in mail to customers.

It is a classic of mistiming. Simulated on the first page are headlines such as "Electric Customers Suffer 8-Hour Blackout" and "Gas Company Cuts Service" followed by the question, "Aren't you glad you have oil heat?"

More accurately stated, it would read, "Aren't you glad when you have oil heat?" The possibility of shortages seemingly never occurred to the institute, which continues:

"As an oil heat customer, you don't have to worry about being left out in the cold next winter — or for many, many winters.... That's because there's plenty of heating oil around for everyone, and more is being discovered all the time."

Could the industry really have been so shortsighted? Could it have failed to foresee a shortage that was only weeks away?

The answer is complex. Some did see it but, like retirement to a 45-year-old worker, it didn't seem real. Some knew that energy demands were rising, but they didn't foresee the political, economic and environmental obstacles to supply.

A large part of the industry foresaw many of the problems but felt stymied in doing much about them because of the absence of a national energy policy in which government and private efforts were coordinated.

If today's shortages had been foreseen 10 to 15 years ago and effective action taken, we would be nearly self-sufficient today, John McLean, head of Continental Oil Co., said at a media reception to announce 1972 earnings of $170 million.

Instead, the country is highly dependent upon foreign imports while domestic and continental energy supplies remain untapped or underutilized. Only 30 per cent of oil is taken from wells today, for example, before they become uneconomic.

This provokes some questions:

—Why should the nation be so vulnerable to foreign governments?

—Why should it continue to add to its huge payments deficit?

—Why shouldn't the United States develop its resources for the benefit of its residents?

Many of the political, governmental, economic and environmental restraints on the industry will continue over the next decade, while demand is expected to nearly double. If it's bad now, it can get much worse.

# Curbstone Comments By Plato

By HAL BOYLE

NEW YORK (AP) — Curbstone comments by the Pavement Plato:

Do you ever stop to think how much of your life is spent in performing rituals?

A wild animal lives largely by obeying his instincts, a human being by the rituals he follows.

Rituals are the little habits of conduct by which we meet the common occurences of our existence. They govern us from dawn to dawn, from Monday through Sunday. They are helpful because they tell us what to do in most situations, but sometimes they also bore us half to death.

They become too patterned, too chorelike, and at times we yearn to break out of the confinement of rituals and do something wild, free and mildly insane. And, of course, at times most of us do.

Here are a few commonplace rituals:

Shaving, the most irksome task of any man's life.

Brushing your teeth.

Spraying something in your armpits so you won't smell like nature meant you to.

Telling a hospital patient he looks swell when he looks like hell.

Saying something nice about the hero of the occasion at a funeral, when your private opinion is that the world would have been better off if he had died ten years before.

Picking up bar and restaurant checks for liberated women.

Laughing at the right time when the boss tells a joke, no matter whether you memorized the joke yourself when you were in high school.

Congratulating the pastor of your church on Sunday on the powerful sermon he preached that you never really listened to.

Going to functions where they have after dinner speeches.

Going to cocktail parties where everybody is either too clever or too pontifical.

Telling our innocent little children how they must behave if they want to grow up and be safe and happy — like us.

So we wear out our lives from birth to the tomb, performing this little ritual...that little ritual. What would happen if for a single day every person in the world ceased to go through any of his usual rituals whatsoever?

That's easy. We'd all be thrown in jail before nightfall. Without rituals, people get into nothing but trouble.

# Disease Epidemic Killing Ducks

NEW ORLEANS (AP) — A fowl disease epidemic which Louisiana wildlife officials predicted two years ago was raging today at a South Dakota lake—and expects said it may kill 100,000 ducks.

"About 100,000 mallards are on that little lake, almost shoulder to shoulder, and we feel that all of them are infected," a Louisiana Wild Life & Fisheries Department spokesman said.

"All of the infected birds are going to die."

The epidemic of duck viral enteritis was reported by the Federal Bureau of Sport Fisheries and Wildlife at Lake Andes, S.D., a man-made impoundment half a mile wide and three miles long.

A bureau official said an incinerator will be built to dispose of the ducks, which were reported dying at the rate of about 1,000 a day. About 15,000 carcasses already had piled up.

Louisiana wildlife officials said the epidemic was directly due to the practice of "short-stopping" migrating birds by planting and leaving grain crops in and around federal game refuges.

The grateful birds, instead of toiling onward to disperse along millions of acres of Gulf Coast swamps, stop off at points north.

This delights Northern duck hunters and distresses Southern duck hunters—but the Louisiana wildlife spokesman said the main thing is that such shortstopping fouls up natural migratory patterns and creates duck crowds which are subject to disease epidemic.

At South Dakota State University, Dr. M. W. Voorhies said the epidemic at Lake Andes was first noticed Jan. 13 and the death toll was up to 1,000 a day by Jan. 25.

Voorhies said the disease is spread by feces and affects only ducks, geese and swans. One of the first things the disease does is to render birds unable to fly.

In addition to growing piles of dead ducks, the federal wildlife bureau faces another problem. Ducks which have been wintering in the South will soon begin drifting northward.

---

Girl Guide organizations have more than 6.5 million members in 91 countries.

## Junior Editors' Quiz on SAFFRON

**QUESTION:** *What is saffron?*

* * *

ANSWER: Saffron is the common name for Crocus Sativus, a lilac colored species of crocus which blooms in the fall. It is often called Autumn Crocus. It is of ancient lineage and was popular in Greece and Rome, where it was used for perfume and as a dye.

Saffron is grown in countries around the Mediterranean and in Asia for its use as a dye and for food coloring. It is also used to season food. Commercial saffron is obtained by drying the stigmas of the flowers and about 4,000 flowers yield about one ounce of commercial saffron.

In the United States, this sweet-smelling crocus is cultivated chiefly as an ornament in the garden. It is a welcome sight in the fall when other plants have finished their blooming period. It is a hardy plant and continues to bloom year after year with very little cultivation. It is used to give yellow color to candy, vegetables and beverages and also to season breads, pickles, sauces, fish, meat and poultry.

2-8

*(Lee Whitfield of Savannah, Georgia, wins a prize for this question. You can win $10 cash plus AP's handsome World Yearbook if your question, mailed on a postcard to Junior Editors in care of this newspaper, is selected for a prize.)*

## CROSSWORD PUZZLE

**ACROSS**

1. Absorb
4. Worn-out horse
8. Baden-Baden
11. Incentive
13. Alternatives
14. Rail
15. Spots
17. Foray
19. Affectations
20. Scorn
23. Abound
25. Article
26. Golfer Sammy
28. Prior to
29. Utilize
31. Roman rooms
33. Half dozen
34. Telephone inventor
36. Pioneer
38. Spiral
40. Greek portico
41. Wooer
43. Author Loos
46. Vicia orobus
47. Treed
49. Tiny
50. Mind
51. Head of the house

**DOWN**

1. Road curve
2. Old Siamese coin
3. Rows
4. Netherlands queen
5. Man's nickname
6. Owing
7. Weather satellite
8. Evening party
9. Save
10. Burro
12. Nonalcoholic beverages
16. Chasm
18. Loses weight
20. Smear
21. Apprehensive
22. Nostrils
24. Israeli Prime Minister
27. Frostweed
30. Girl's name
32. Make amends
35. Kindled
37. Scottish lord
39. Daft
41. Shirr
42. Steal
44. Social
45. Compute
48. About

| | | | | | | | | | | | |
|---|---|---|---|---|---|---|---|---|---|---|---|
| AGA | | CAR | | TOMB | | | | | | | |
| WAX | | OWE | | ERIA | | | | | | | |
| EGO | | PLANNERS | | | | | | | | | |
| | LAY | | LENSES | | | | | | | | |
| SPOT | | JIVE | | | | | | | | | |
| ART | | SUZERAIN | | | | | | | | | |
| COLANDER | | | | BON | | | | | | | |
| | FOGS | | ARNE | | | | | | | | |
| SLALOM | | DIE | | | | | | | | | |
| CAROTENE | | | | ASK | | | | | | | |
| AREA | | NUB | | SEE | | | | | | | |
| NAST | | TNT | | TAY | | | | | | | |

SOLUTION OF YESTERDAY'S PUZZLE

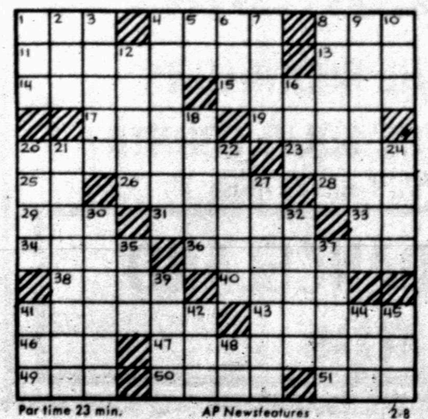

Par time 23 min. AP Newsfeatures 2-8

## BARNEY GOOGLE AND SNUFFY SMITH

## BLONDIE

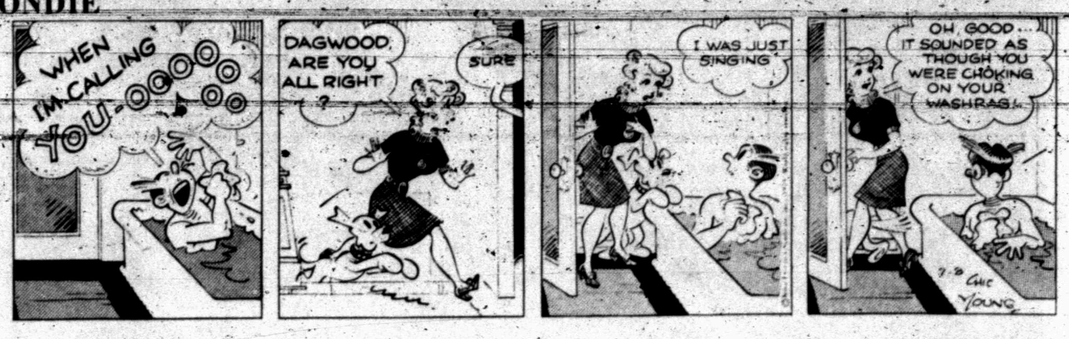


## FLASH GORDON

## JOE PALOOKA

## PLAIN JANE

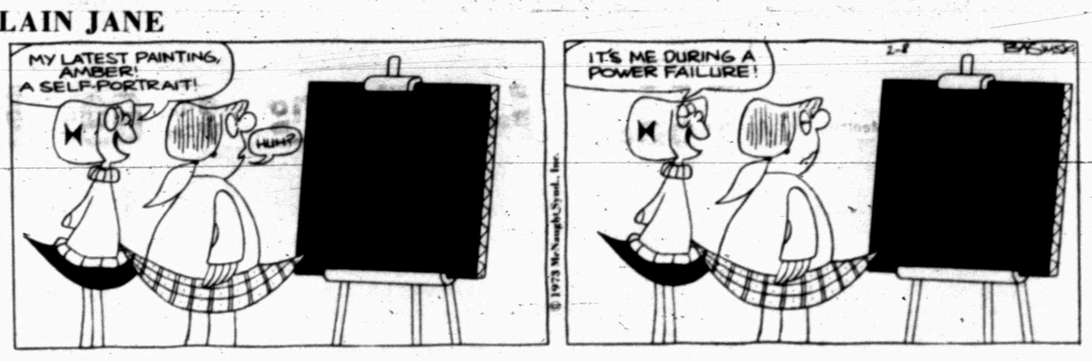


## TIGER

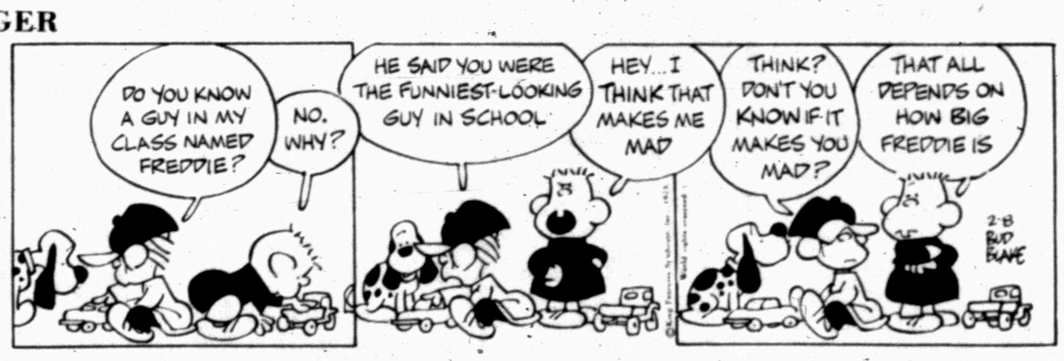


## BUTTER AND BOOP

## DENNIS THE MENACE

"JUST THE ENGINE GROANED AN' THEN IT GRUNTED AN' THEN IT GOT STUBBORN AN' WOULDN'T SAY NOTHING!"

## LAF-A-DAY

© King Features Syndicate, Inc., 1973. World rights reserved.

"Now, about this urge to dominate people—"

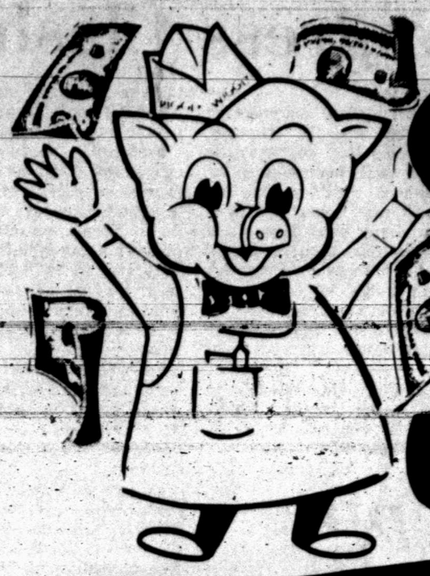

# PIGGLY WIGGLY

*The people pleasin store*

# WIN FREE JACKPOT CASH!

**Get your card punched today!**
**No purchase necessary**

Piggly Wiggly Sweetmilk or Buttermilk **Biscuits** 1st Six Thereafter 3-25' 10-ct. Can **5c**

Soft Oleo **Churngold** 3 Lb. Tubs $1.00

USDA Choice Valu Trim **Rib Steak** Lb. **98c**

USDA Choice Valu Trim Boneless **Chuck Roast** Lb. **98c**

Farmer Jones Wafer Thin Sliced **Luncheon Meats** 3 3-oz. Pkgs. $1

Mateys Economical **Fish Sticks** 4 8-oz. Pkgs. $1.00

U.S.D.A. Choice Valu Trimed Arm **Swiss Steak** Lb. **98c**

Boston Butt **Pork Roast** Lb. **79c**

Fresh, Rath Breakfast **Link Sausage** 8-oz. Pkg. **49c**

Fresh Whole **Pork Picnics** Lb. **59c**

Boston Butt Cut **Pork Steak** Lb. **89c**

Farmer Jones **All Meat Franks** 12-oz. Pkg. **59c**

Fresh Pork **Ham Hocks** Lb. **69c**

Fresh Boneless **Pork Cutlets** Lb. $1.39

All Vegetable Shortening **Crisco** 3 Lb. Can On 1st Can Price Thereafter 99c **79c**

Piggly Vegetable **Shortening** 3 Lb. Can **69c**

**Bufferin** 100-ct. Btl. **99c**

Colgate **Toothpaste** 7-oz. Tube **69c**

Colgate Regular, Menthol, Lime, Bay Rum **Shave Bomb** 11-oz. Can **39c**

Cold Capsules **Contac** 10-Ct. Pkg. **99c**

Amphion, Two Sizes For Perfect Fit **Panty Hose** Pair **59c**

Piggly Wiggly Tomato **Sauce** 10 8-oz. Cans $1.00

Contadina Whole **Tomatoes** 5 15-oz. Cans $1.00

Kounty Kist, Golden **Corn** 5 12-oz. Cans $1.00

Piggly Wiggly, Fancy Leaf **Spinach** 5 16-oz. Cans $1.00

Piggly Wiggly Buttermilk **Pancake Mix** 2-Lb. Box **39c**

Glover's Old Fashioned **Pork Sausage** 2 Lb. Pkg. $1.69

Piggly Wiggly Frozen **Orange Juice** 6-oz. Can **19c**

Ida Treat, Frozen French **Fries** 3 2-Lb. Bags $1.00

Sparetime, Beef, Chicken, Turkey **Pot Pies** 7 6-oz. Pkgs. $1.00

*Frozen Mix or Match*

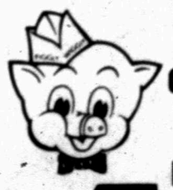

Piggly Wiggly, 10-oz. Pkgs. **Cut Corn**
Piggly Wiggly, 8-oz. Pkgs. **Cauliflower**
Piggly Wiggly, 10-oz. Pkgs. **Cut Okra**
Piggly Wiggly, 10-oz. Pkgs. **Baby Limas**
**4 For $1**

Detergent **Liquid Joy** Qt. Btl. **59c**

Tender Touch Chap No More Hand **Lotion** 8-oz. Btl. **83c**

Zee Assorted Colors **Bath Tissue** 5 2-Roll Pkgs. $1

Gillette's, Hosiery **Guard** 8-oz. Can **79c**

Piggly Wiggly **Grapefruit Juice** 46-oz. Can **39c**

Piggly Wiggly White or Colored **Facial Tissue** 200-ct. Box **22c**

Double S&H Green Stamps Every Wednesday with $2.50 purchase or more excluding beer, wine & cigarettes.

Duncan Hines Layer Varieties **Cake Mixes** 3 18-oz. Boxes $1

Victory, Maraschino **Cherries** 3 10-oz. Jars $1.00

Golden Ripe **Bananas** 2 Lbs. For **25**

Sweet & Mild Yellow **Onions** Lb. **15c**

Big & Juicy Ruby Red **Grapefruit** Lb. **15c**

Baking **Potatoes** 2 Lbs. For 35¢

De Anjou **Pears** Lb. 39¢

Green—Great on Salads **Onions** Bunches 2 For 29¢

Acorn **Squash** Lb. 39¢

The New Funk & Wagnalls **Encyclopedia** Vol. 1 **49c**
Volumes 2-25 plus index and bibliography $1.99 Each

Morton's Pumpkin & Mince **Pies** 3 20 oz. $1

Habisco Saltine **Crackers** Lb. Box **35c**

**DOUBLE S&H GREEN STAMPS EVERY SATURDAY**
with $2.50 purchase or more excluding cigarettes

Copyright 1973 Shop Rite Foods, Inc. Prices and items good Feb. 8 thru Feb. 11, 1973.

VALUABLE COUPON — 50 — FREE 50 BONUS S&H GREEN STAMPS — With this coupon & Purchase of two (2) 25 Ft. Rolls of Reynold's Aluminum Foil — Good at Piggly Wiggly through February 11, 1973. — PIGGLY WIGGLY

VALUABLE COUPON — 50 — FREE 50 BONUS S&H GREEN STAMPS — With this coupon & purchase of two (2) 46-oz. Cans Piggly Wiggly Orange Juice — Good at Piggly Wiggly through February 11, 1973. — PIGGLY WIGGLY

VALUABLE COUPON — 50 — FREE 50 BONUS S&H GREEN STAMPS — With this coupon & purchase of two (2) 9-oz. Pkgs. Aunt Jemima Frozen Waffles — Good at Piggly Wiggly through February 11, 1973. — PIGGLY WIGGLY

VALUABLE COUPON — 100 — FREE 100 BONUS S&H GREEN STAMPS — With this coupon & purchase of two (2) 9-oz. Pkgs. Piggly Wiggly Potato Chips — Good at Piggly Wiggly through February 11, 1973. — PIGGLY WIGGLY

VALUABLE COUPON — 50 — FREE 50 BONUS S&H GREEN STAMPS — With this coupon & purchase of two (2) 16-oz. Jars Piggly Wiggly Creamy or Crunchy Peanut Butter — Good at Piggly Wiggly through February 11, 1973. — PIGGLY WIGGLY

VALUABLE COUPON — 100 — FREE 100 BONUS S&H GREEN STAMPS — With this coupon & purchase of any Half or Whole Hormel Cure 81 Boneless Ham — Good at Piggly Wiggly through February 11, 1973. — PIGGLY WIGGLY

VALUABLE COUPON — 50 — FREE 50 BONUS S&H GREEN STAMPS — With this coupon & purchase of three (3) 16-oz. Cans Piggly Wiggly Pears — Good at Piggly Wiggly through February 11, 1973. — PIGGLY WIGGLY

VALUABLE COUPON — 100 — FREE 100 BONUS S&H GREEN STAMPS — With this coupon & purchase of 3 Lbs. or more Ground Beef — Good at Piggly Wiggly through February 11, 1973. — PIGGLY WIGGLY

# If you can't afford —don't buy

By Abigail Van Buren

© 1973 By Chicago Tribune-N. Y. News Synd., Inc.

DEAR ABBY: I teach a course here in Dalton Junior College in consumer self protection, so I was especially interested in that letter from "Broke and Disgusted," whose wife insisted on an expensive wedding for their daughter even tho they were in hock up to their ears. May I offer some practical suggestions?

Throw away your credit cards, and don't buy ANYTHING you don't have the cash for. If you can't keep up with the Joneses, stay away from them. When it comes to buying groceries, check the newspaper ads carefully and compare prices. You can save a small fortune and eat a lot better if you buy house brands. Develop some self control! Don't buy anything on impulse. Go to two or three other stores and see what's available there, then wait a day or two and think it over. You'll be surprised how much you DON'T want what you thought you couldn't live without yesterday. RAYMOND L. CHAMBERS, DALTON, GA.

**DEAR PROFESSOR: Gee, I wish I were in Dixie. I'd sign up for your course. You make a lot of sense.**

DEAR ABBY: I am writing this from the hospital after having given birth to our first child. He is a healthy, beautiful baby boy and we are so thrilled because my husband is an only son, and now we are assured of having someone to carry on the family name.

My husband and I decided to name our son - - - - - Please don't mention the name if you use this letter. It's an unusual name, but my husband and I both like it. Well, last evening his mother called and begged me to please change the baby's name. She said that nobody in the family liked the name we selected and she thought out of respect to my father in law, we should have named the baby after HIM. [My father in law is still living.]

I didn't know what else to say, so I just said, "I will talk to my husband about it."

I spoke to my husband, and he said he will leave it up to me. Abby, now I am on the spot. I don't want his family against me, but I don't want to change the baby's name. Can you help me? NEW MOTHER

**DEAR MOTHER: Tell your husband that you don't want the responsibility of making that decision alone. Discuss it—and let it be known that the decision was jointly made. And since you wrote to me, I'm all for naming the boy exactly what you prefer!**

DEAR ABBY: I am 83 and live alone; my principal activities since my retirement from the teaching staff at Purdue University are "relative hunting" and working crossword puzzles. I take time out every morning to read the headlines, editorials, and Dear Abby.

I am moved to comment about the Dad who took his 14-year-old son to a football game, left at halftime to take some pills for his asthma, and had not returned by the time the game had ended. The frightened lad waited by his Dad's parked car until the stadium lights were turned off, then made his way to a phone and called his sister to come and get him. Together they drove to the nearest police station to report the "missing" Dad, and there they learned that he had been locked up by a policeman for "drunkenness."

That reminded me of a similar incident which occurred near Corning, N. Y., where I was raised. A local workman on his way home from work tied his horse and wagon at the watering trough and went into a bar for a drink. Later that evening the local constable found him leaning against a tree and locked him up for drunkenness. The next morning the horse was still at the trough, but its owner was dead—in jail. He had been sick, not drunk.

JUSTUS RISING: CAPE CORAL, FLA.

**Problems? You'll feel better if you get it off your chest. For a personal reply, write to ABBY: Box No. 69700, L. A., Calif. 90069. Enclose stamped, self-addressed envelope, please.**

# Coach Speaks At Kiwanis Luncheon

Bob Moore, coach of the Snyder High School basketball team, was the featured speaker at the weekly noon luncheon meeting of the Snyder Kiwanis Club Wednesday at the Steak House.

Moore said the key to success, whether in basketball or in life, is wanting to do what it takes to win.

Moore gave as an example of the boys who want to win those who work out on their own during summer, those who go to bed early on weekend nights, and those who sacrifice personal glory for the good of the team.

"Pride and poise are our passwords," Moore declared. As an example of poise, he told how Fred Liner, Snyder guard, asked the referee in a close game if he (Liner) could wipe his hands in his shirt prior to taking a free throw. Liner sank two shots and the Tigers defeated Monterey 52-51 at Lubbock.

Moore said he couldn't say which team was the best—last year's team or this year's Tiger unit. He pointed out that the team last year only played five Class AAAA teams during the season while the team this season will have played 24 Class AAAA teams.

"We've only had one breather this year," Moore said. He pointed out that last year's team had three breathers in their district race.

The Snyder Coach said Monterey, Plainview, Hereford, and Coronado all have outstanding teams, but he praised the Tigers for standing up under pressure.

"I'm a firm believer in not bringing along a team too fast," he said. In this connection, he noted the Tigers began to reach their peak at the beginning of district play. He said he hopes the team can continue to improve.

Moore noted that basketball players learn something "of lasting educational value."

The speaker was introduced by Sam Kitching.

Guests of the club included Derwin Thompson of Snyder and Dan McBride of Jacksonville.

Doug Flynn, president of the club, presided over the meeting.

## Panel Okays Aging Bill

WASHINGTON (AP) — A bill providing $1.5 billion for programs to aid the aging has received the unanimous approval of the Senate Labor Committee.

The bill is similar to a measure vetoed by President Nixon last year, although the total appropriation is about $500 million less.

The bill says to continue funding of grants for state programs to aid the elderly.

The committee vote on the bill Wednesday was 15-0.

**SON FOR SALE--Mrs. Muriel Doggett poses with her son, Jim, and the 10-speed bike he got for his 14th birthday. Before his birthday, Jim told his parents he wanted the bike for his new newspaper route. When they told Jim they'd have to wait and see, the youngster quipped: "If I were an only child I bet I'd get anything I wanted." He got the bike, but as a lark his mother put an ad in the newspaper offering for sale "14-year-old boy with paper route & rat. Needs room to roam. Would prefer to be only child, Best offer." She got plenty of replies. (AP Wirephoto)**

# *Scurry Artists In ASU Show*

SAN ANGELO—The English Department of Angelo State University is sponsoring a two-week Folk Festival from Feb. 19 through March 2. The Festival includes arts and crafts exhibits, demonstrations, lectures, a folk dance with music by the Jimmy Clendennen Band and refreshments of folk foods, and music programs in the Houston Harte University Center. All activities are free to the public.

The Folk Festival exhibit includes arts and crafts that are done by area artists and that reflect life in the Southwest. The exhibit, which is in the University Center Gallery and in the University Library, includes paintings, drawings, carvings, jewelry, sewing, pottery, woodworking, batiking, macrame, and other art forms. Area artists included are Rita McWhorter, Ace Reid, Ellis Brooks, Dr. Lacey Smith, Maxine Harrison, Bart Mann, and many others.

Several Snyder artists will take part in the festival. Mrs. Alma Nell Bell will display several paintings. W.S. Salmon of Snyder, master wood carver, will exhibit some excellent examples of his work. Other art work will be on exhibit by Ben Miller of Fluvanna. Dr. Ann Carpenter, whose parents Mr. and Mrs. Morris Miller formerly lived in Fluvanna, is director of the exhibits and demonstrations.

## Income Tax Proposal Killed

AUSTIN, Tex. (AP) — Sen. Glenn Kothmann had a moment before a Senate committee to weigh the risk: shoot the works on his proposal against personal income taxes or hold off, and hope for a better chance, at a later date.

The San Antonio senator decided Wednesday to risk it, and he lost, 7-3. "It's dead for the session," proclaimed Sen. Bill Moore, D-Bryan, chairman of the State Affairs Committee.

Kothmann's proposed constitutional amendment would require two-thirds approval of both houses before the legislature could adopt a personal income tax. He referred to it as a measure to "prohibit" such a tax.

"We don't need any more restrictions on what kind of tax bills we can pass," said Moore. "I don't think we should tie our hands" even though he added he opposed a personal state income tax.

Several committee members doubted such a proposal was constitutional although they, too, said they opposed such a tax.

There was an attempt to send the proposal to a subcommittee, and Kothmann hesitated. "If you make a motion to pass it out and it fails, it's dead," said Moore. "If it goes to a subcommittee it's sick," he added, smiling.

Voting with Kothmann to approve the proposal were Sens. Betty Andujar, R-Fort Worth and Raul Longoria, D-Edinburg. Opposing it were Democrat Sens. H. J. Blanchard of Lubbock, Bill Braecklein of Dallas, Chet Brooks of Pasadena, Peyton McKnight of Tyler, Mike McKinnon of Corpus Christi, Jack Ogg of Houston and Moore, who was not required to vote.

## Roll Call On REAP

WASHINGTON (AP) — Here is the roll call of the Texas delegation as the House voted Wednesday to require President Nixon to reinstate the $225 million Rural Environmental Assistance Program:

Texas-Archer, R, no; Brooks, D, yes; Burleson, D, yes; Casey, D, yes; Collins, R, no; de la Garza, D, yes; Eckhardt, D, yes; Fisher, D, yes; Gonzalez, D, yes; Jordan, D, yes; Kazen, D, yes; Mahon, D, yes; Milford, D, yes; Patman, D, yes; Pickle, D, yes; Poage, D, yes; Price, R, x; Roberts, D, yes; Steelman, R, no; Teague, D, yes; White, D, yes; Wilson, D, yes; Wright, D, yes; Young, D, yes.

## Welles Owe Back Income Tax

SACRAMENTO, Calif. (AP) — Actor Orson Welles and his wife owe the State of California $30,681 in back income taxes and interest, the state has contended in a lawsuit filed here.

The taxes are owed for the years 1956 and 1957, and the amount sought also includes interest through December 1972, the suit filed Wednesday said.

## Homicide Ruled In Slayings

SAN ANTONIO, Tex. (AP) — The Bexar County medical examiner says three Kerr County residents whose bullet-pierced bodies were found early Tuesday appeared to have been dead since the evening hours of the day before.

Dr. Ruben Santos ruled homicide in each case Wednesday after receiving the bodies for autopsies.

Slain were Justice of the Peace Albert Kennedy Jr., 54, his son, Tommy Kennedy, 26, and the younger Kennedy's wife, Gayle, 22. All the victims were from Ingram, a Texas Hill Country community near Kerrville.

Authorities said the body of the elder Kennedy was found in his home by his wife and then the bodies of the two others were discovered not long afterwards in their home several miles away when police went to inform them of the elder Kennedy's death.

Dr. Santos may have provided one of the few known clues in the case when he said the slugs removed from all the bodies appeared to be of the same size .38 caliber.

The slugs have been turned over to the Texas Rangers and ballistics tests are to be performed to determine if the slugs came from the same gun, officials said.

Of the case, Santos said, "Somebody really wanted to make sure that death resulted."

He said the bulletes were fired into "very fatal areas" of the three victims' bodies.

According to Santos, his findings indicate the elder Kennedy was shot in the face from "approximately across the room" and the younger Kennedy and his wife were shot in the face from a distance of about three or four feet.

---

During the Klondike gold rush, more than $100 million in gold was recovered from the creekbeds in a seven-year period.

# Taxes Key Weapon In Nixon, Congress Clash

By WALTER R. MEARS
AP Political Writer

WASHINGTON (AP) — In President Nixon's budget battle with Congress, one simple word—taxes—is the key weapon.

It is a formidable one. For while Congress argues about impoundment of funds, division of powers, and defense of Democratic programs, the President stresses the simplest of themes:

Accept the administration's blueprint for a budget with a tight $268.7-billion lid, or risk a tax increase and take the political blame.

In every public statement on the budget and the economy, and in his this year's initial State of the Union message, the Republican President has put the argument in those terms.

Essentially what Nixon and his spokesmen argue is that if the Democratic Congress doesn't follow his budget the Democratic Congress will be responsible for higher taxes and the voters will be watching.

Defending his refusal to spend some money appropriated by Congress during its last session, Nixon said flatly that he will keep impounding funds if to do otherwise would lead to an increase in taxes.

Presidential impoundment of congressional appropriations is, to most Americans, an abstract concept. Taxes are not. And that is Nixon's advantage as he makes his case with the nation.

He said in his budget message: "I do not believe the American people want higher taxes any more than they want inflation."

Few can argue with that, and Nixon has said that if Congress doesn't accept his spending limits it will have to take the blame for one or both of those outcomes.

He has described himself as representative of the general interest that demands holding the line on taxes and prices. Nixon contrasted that with what he described as special interests competing in Congress for more spending on favored programs.

The theme was similar to the first of at least six serial State of the Union messages. The critical choice, the President said, is between his budget and expensive programs "which will surely force up taxes and refuel inflation." In the messages to come, the thrust is sure to be the same.

The issues looming between the Republican administration and the Democratic-controlled Congress are not as simple as the question whether taxes stay as they are or go up. For what The President is proposing is a turning away from Democratic programs shaped from the New Deal to the Great Society.

But for political shorthand, it's hard to beat taxes. Nixon's re-election campaign included a pledge to hold the line against new taxes. He said his budget fulfills that pledge.

Now his task is to get a Democratic Congress to go along, and one way to apply pressure is to put the issue to the country. Hence, Nixon's radio address to the nation discussing his budget plans a day before they were formally sent to Capitol Hill.

# *Glass Keeping Hancock Out*

By DANIEL Q. HANEY
Associated Press Writer

BOSTON (AP) — Plywood patches cover sections of New England's tallest building. When the wind blows hard, some of the glass panels of the skyscraper's exterior walls crack and fall, shattering on the streets below.

After spending $95 million and waiting through four years of construction, the owner, John Hancock Mutual Life Insurance Co., cannot move in.

The firm's new corporate headquarters — a 60-story, mirror-like high-rise angled into a corner of Boston's Copley Square — is too dangerous to walk near when stiff winds gust in off the harbor.

Engineers don't know why the glass breaks or how to stop it.

The insurance company wanted to move in at the end of February but now will have to wait six months or more while engineers try to find a way to keep the glass from falling.

Solutions range from changing the window gaskets to replacing the glass that covers 90 per cent of the building — the latter a job that could cost up to $8 million. The 16 acres of exterior walls are covered by 10,348 huge glass panes.

At last count, 340 of the panes had been broken. Officials are not sure how many were popped by the wind and how many were smashed by falling shards of glass. The company says up to 660 others have been nicked or scratched and most will have to be replaced.

When winds at the top of the tower hit 45 miles an hour, police block off streets around the building to protect pedestrians from flying glass. This happens about twice a month. And when the winds reach 50 m.p.h., the panes begin to crack and smash.

On Jan. 20, winds to 75 m.p.h. smashed 15 to 20 of the $750 panes, and flying glass broke another 40 to 50. Hundreds of others were scratched.

Thus far, there have been no reported injuries.

## Fifth Sailor Dies Of Burns

SAN ANTONIO, Tex. (AP) — Another sailor burned in a boiler explosion aboard a destroyer off the East Coast died late Wednesday in Brooke Army Medical Center, a medical center spokesman announced today.

The victim was James A. Raun Jr., 20, a seaman apprentice from Erie, Pa.

The death of Raun brings the toll in the explosion to five. Three sailors were killed in the blast and boilertender 1.C. Charles R. Hearrold of Boston died in the medical center here Tuesday.

Two other burned sailors from the ship remained in serious condition here. They are Boilertender 3.C. Michael J. Zajakowski, 20, Wausau, Wis., with burns over 70 per cent of his body, and Seaman 3.C. Gordon A. Hardin, 19, of Detroit, with burns on 72 per cent of his body.

---

In one form or another, the manta is found in the tropical and subtropical parts of all the oceans and of the Mediterranean Sea.

DEEP STEAM CARPET CLEANING
100 percent Nylon Shag Carpet, Installed, Yd. $5.95
100 percent Nylon Kitchen Carpet, Installed, Yd. $5.95
"Heavy" 100 percent Nylon Shag, 28 OZ. Installed $8.95
All Work Guaranteed
JOE BROWN
Carpet Service
Phone 573-2324

SUPERIOR TIRE CO.
SNYDER'S WORST LOCATION!
SNYDER'S BEST BARGAINS!

SUPERIOR WHITEWALLS
4 F78X14 OR 15 $105.95
4 G78X14 OR 15 $115.00
4 H78X14 OR 15 $124.95
4 J78X14 OR 15 $129.95
SUPER RADIAL BELTED TIRES F78X14 OR 15 G78X14 OR15 4 FOR $124.95
POLYGLASS BELTED TIRES '60' SERIES ALL SIZES $32.95EA.
AUTOMATIC TRANSMISSION SERVICE Plus Parts $7.50
FRONT-END ALIGNMENT Plus Parts $7.00
COMPLETE TUNE-UP ALL AMERICAN MADE CARS.
FREE: DIAGNOSING & ESTIMATES ON ALL REPAIRS

HEATER WON'T LIGHT
Call Bob White
WHITE'S
HEATING & AIR CONDITIONING SERVICE
Service On All Makes & Models
18 Years Experience
Day 573-6973 Night 573-2346

NEW 14x48 SEQUOYA
for $3995
$199
and in you move!!
D&C SALES
YOUR MOBILE HOME HEADQUARTERS
Parts Repair Insurance
Rentals Service Towing
263-1841 ask for 263-4337
Bobby Larry Jim Denton
3910 W HIWAY 80
BIG SPRING, TEXAS

G.E. 23 IN. COLOR CONSOLE T.V.

SAVE OVER $100
$439.95
HOYT FURNITURE CO.
2112 25Th. St.
573-2143

# Tigers Host Plainview Tomorrow

Snyder's talented Tigers return to the "home court" tomorrow night, hosting Plainview's Bulldogs in an 8 o'clock tussle in the Scurry County Coliseum.

Snyder won the first half crown in District 4-AAAA and currently shares the lead in second half play with a 1-0 record. For the season, the Tigers are 21-7. The Bulldogs, on the other hand, have won only 1 of 6 loop games, but they are potentially dangerous. They were beaten only four points. 52-48, by Lubbock Monterey, and in their last outing they lost byonly one point, 49-48, to Coroando.

Snyder beat Plainview 61-42 in the first round, but tomorrow night's clash could be much closer.

Coach Bob Moore probably will go with the same lads who have started for him since early in the season. That would include five of the following seven: Jerry Brooks, Gary Brooks, Fred Liner, Kevin Jones and either Moell Blalock or Welton Cobb or Jimmy Don Dyess.

Several other Tigers also are ready to lend their services to the Tiger cause. Included are senior Charlie Anderson, juniors Tim Jones, Larry Mosier, Richard Gorman and V.T. Roberson and sophomore Larry Johns.

The probable starters for Plainview are Billy Davis, Mike Setser, Danny Huffine, Billy Washington and Henry Jackson.

The program will begin at 4:30 p.m. with the sophomores meeting, followed by the JV game at 6:15 p.m.

## Olympic Group Slates Shakeup

COLORADO SPRINGS, Colo. (AP) — Arthur Lentz, $30,000-a-year executive director, is slated to be the main victim of a shakeup this weekend in the U.S. Olympic Committee.

The former University of Wisconsin publicist, administrative head of the USOC since 1966, will be replaced by his present assistant director, Col. Don Miller, a source close to the situation told the Associateed Press today.

Philip O. Krumm, the incoming president, declined to discuss the report other than to say: "There will be some important changes in our organization—yes, they will affect Olympic House. But I can't reveal them for a couple of days."

## Cardinals Play Ball Tonight

Hermleigh's Cardinals, champions of District 10-B basketball, will meet Megargle in a practice game at Albany tonight. The program will begin at 6:30 p.m. with the B teams meeting, followed by the varsity clash at 8 p.m.

Next Tuesday, the Cardinals will meet Aspermont there in another practice game. The starting time will be the same.

Hermleigh will met McAdoo in Slaton at 7:30 p.m. Tuesday, Feb. 27 in bi-district. Tickets will cost $1 for adults and 50 cents for students. Hermleigh is 20-4 for the season and 13-1 in district play.

Team members include seniors: Rick Bowman 6'1", Charles Kuss 6'0", Dale Peterson 5'10", and Tommy Vineyard 5'9". These seniors have a lot of help from juniors Joe Taylor 6'1", Jay Roemisch 5'9", Randy MacMillian 5'8", and Dan Dacus 5'9". Other team members include Ronnie Roemisch 6'1", Joel Roemisch 5'8", Steve Mason 5'10", Randy Childs 5'8", Bubba Warren 5'10", Rick Wemken 6'3", and Raymond Holdridge 5'7".

There is to be a B-team tournament at Hermleigh this Friday and Saturday, February 9 and 10. Teams entered are Hermleigh, Ira, Loraine, and Roby.

## Hermleigh Plans Chili Supper

There will be a chili supper at the Hermleigh School at 5 p.m. Friday and Saturday.

Proceeds will finance a student trip to the state capitol to watch the legislature in action. Prices for the supper will be $1 for adults and 75 cents for children under 12.

---

Kathy Whitworth set a Ladies PGA earnings record in 1972 by winning $55,064.

# Little Dribblers Select Personnel

The Little Dribblers coaches selected players for the 10 teams for league play this year. This is an increase of two teams over the previous years.

League play begins Monday, Feb. 19 at the Boys' Club. Game time will be 6:30 p.m. and 7:30 p.m. Games will played on Monday, Tuesday, Thursday and Friday nights.

Team rosters and head coaches are:

DOUBLE DRIBBLERS

Coaches: Homer Lamb and Tommy Washington; Roster: Mark Harsell, Mark Scott, Vic Valentine, David Fulford, Tommy Tullis, Shawn Ragland, William Robinson, Larry Rice, Richard Rodriguez.

WALKERS

Coaches: Darrell Sanders; Roster: Larry Johnston, James Bruns, Mitchel Mackey, Gerald Woodruff, David Morrell, Thomas Selmon, Doug Nikias, Allen Pollard, Louis Beuwelein.

CELTICS

Coaches: Grady Gafford and Mickey Sterling; Roster: Clifford Collins, Jamie Baldwin, David Lee, Gerald Snyder, Russell Gafford, Zane Sterling, Paul Gafford, John Hanson, George Alverado.

LAKERS

Coaches: Ira Riggs, Howard Jones and Jim Fred Liner; Roster: Sid Everton, Mike Greenfield, Chuck Wilson, Tim Derrick, Kenneth Tate, Samuel Willis, Bryan Vincent, Bobby Ford, Brad Floyd.

RAIDERS

Coaches: John Sheert, Jerry McWilliams and Jimmy Don Dyess; Roster: Terry Lee, Gary Newman, Jay Wesson, Wessson, Wes Partain, Joe Silva, Kyle Short, Gary Lee, Brent Kitchings, Jessie Escobedo, Keith Head.

KNICKS

Coaches: Jack McGlaun and Alex Ynguanzo; Roster: Rodney Babcock, Tommy Rocha, Richard Craton, David Jackson, Jay Hammond, Charles Bethel, Marvin HJammond, John Robinson, John Doandison, Edward Yruigas.

TEXANS

Coachs: Mickey Nunley and Eddie Bane; Roster: Rolan Nunley, Keith Shields, Jeff Lovell, Scott Crenweige, Max Drum, Mark Preston, Morris Anderson, Alan Early, Melvin Wallace, Rickey Slaughter.

OILERS

Coaches: Royce Hanna and Jimmy Mason; Roster: Greg Sullinger, James Day, Tommy Holder, Keith McAnear, Anyd Elkins, Robert Dupuy, Roger Clifton, Jim Pat James, Toby Neves, John Williamson.

TIGERS

Coaches: Edwartd Brandon and Walter Hanibal; Toster: Hector Barboza, Tracy Holliday, Guy Kerrick, Billy Allen, Jeff Kincaid, John Reese, Robert Bartlett, Jeff Pylant, Tod Fritz, and James Bloom.

EAGLES

Coaches: Stanley Walker and Ross Grifffin; oster: Mark Davis, Randy Hodges, Randy Wolfe, Chuck Bne, Isidro Grcia, Timmy Prince, Brent Taylor, Barry Farquhar, Kip Wadleigh, Jacky Wallace.

Players will be notified by their coaches as to when and where they will practice.

## SCORES

By THE ASSOCIATED PRESS

SOUTHWEST

Sam Houston 81, Stephen F. Austin 67

FAR WEST

U. San Fran. 78, Santa Clara 69

Long Beach St. 97, San Diego St. 76

Pacific 55, San Jose St. 53

MIDWEST

Butler 76, Evansville 74

Notre Dame 85, Mich. St. 72

St. Joseph's, Ind. 97, Wabash 73

Marshall 68, Miami, O. 59

Kent St. 74, Pitt 69

N. Ill. 90, S. Ill. 83

Ill. St. 94, Ind. St. 79

DePaul 89, Xavier, Ohio 67

## Volleyball Tilts Cancelled

The volleyball games scheduled today by the Junior High teams have been cancelled due to the weather.

Lamar was scheduled to host a couple of Big Spring teams today, but these games have been called off. Travis was slated to meet Lamesa there today, but these games also have been cancelled.

## Hermleigh Slates Harlem Thrillers

The Harlem Thrillers will be in Hermleigh, Thursday, February 15, at 8 o'clock p.m.

Art "Bones" Smith will have a show of comedy as well as skill in ball handling. Players from Colorado City and Snyder will be the competition. Prices are $1.50 for adults, $1.00 for students if you get the tickets in advance. Prices at the gate are $2.00 for adults and $1.50 for students. Tickets may be bought from Rusty Hackler or any of the seniors. Call the school to inquire on buying tickets.

PLAYOFF TILT SET--From left, David Burson, coach of the Haskell Maidens, and Gay Benson, coach of the Slaton Tigerettes, discuss plans for their bi-district girls basketball playoff game that will be held at 8 p.m. Tuesday in the Scurry County Coliseum.

# Recruiters Battle For Odessa Stars

By DENNE H. FREEMAN
Associated Press Sports Writer

It was suggested by a punster that Texas Coach Darrell Royal and Texas A&M Coach Emory Bellard settle "The Battle of Odessa" in a dogfight of their Lear jets over the West Texas city—the prime recruiting ground in the rush for schoolboy football talent.

Gil Bartosh, the head coach of Class 4A state champion Odessa Permian, said "It's boiling down to Texas and Texas A&M and the pressure is building every day."

He laughed and said "That dogfight idea might not be a bad one."

There are five All-State seniors off the Permian team plus a number of fringe players who could develop into excellent major college players. Fourteen Permian players were signed to football scholarships last year.

"It's like a giant checker game," Bartosh said. "If a kid visits Texas A&M then everybody is waiting to talk to him again to try and offset the visit.

"I've never seen so many recruiters in West Texas. And, boy, are they baby sitting. Recruiting is different than what it has been. They can't take the kids out to the Dairy Queen for a coke or buy the parents a steak anymore. It puts a tremendous burden on the recruiter.

"They gather like flies around here every day about 1:30 p.m. before we have our track workouts. They talk 10 to 15 minutes and then visit the kids again that night at their homes. It's been disruptive ... we've got more people sitting around the office. We enjoy visiting and try to make them (the recruiters) as comfortable as possible but a man can enjoy just so many coffee breaks."

The signing date for Southwest Conference letters of intent is Feb. 13. The national letter of intent signing is April 5.

The Big Five at Odessa Permian are All-Staters quarterback David Shipman, linebacker Grady Wilkerson, receiver Joe Bizzell, tackle Scott Mann, and guard Greg Davis.

Davis has committed to Texas Tech and Mann says he is going to Baylor. Bizzell is apparently going to Texas with the Aggies and Longhorns in mortal combat over Wilkerson and Shipman.

Bartosh said he counted 15 coaches at a track workout one day in the second week of January.

"John Paul Young of Texas A&M has been here more than anybody," Bartosh said. "He saw 11 of our games. He's here now. Bellard, Royal and Baylor coach Grant Teaff have been here about three times apiece."

# *Class AA Playoff Tilt Set*

The Haskell Maidens will meet the Slaton Tigerettes at 8 p.m. Tuesday in the Scurry County Coliseum in a girls Class AA basketball bi-district playoff game.

Details for the playoffs were worked out between officials of the two schools at a meeting at the school administration office in Snyder yesterday morning. Attending the meeting from Haskell were Coach David Burson and superintendent Hooper Wilkerson. Representing Slaton at the meeting were Coach Gay Benson, superintendent J.C. McClesky, principal M.W. Kerr and athletic director Billy Curry.

Haskell is champion of District 6-AA with an 18-7 record. Slaton is champion of district 5-AA with a 24-8 record.

Tickets for the game will cost $2 for adults and $1 for students.

---

An outfielder gets an error when his perfect throw hits a base runner, provided a runner gets an extra base on the throw.

# WTC Hosts Frank Phillips Tonight

The Western Texas College Westerners have found the winning formula again and Coach Sid Simpson is hoping his team can devise another winning effort tonight against Frank Phillips Junior College. Tipoff is set for 7:30 tonight in the Scurry County Coliseum.

The Westerners are 12-8 for the season and 6-5 in Western Junior College Athletic Conference play. In their last outing, they beat Amarillo 76-66.

Coach Simpson said probable starters will include Ronnie Allen, 6-4 freshman from Fort Worth North Side at post, Walter Hanibal, 6-4 sophomore from Fort Worth Kirkpatrick, and Harold Ward, 6-5 freshman from Passaic, N.J., at forward, and Steve Sparks, 5-9 sophomore from Krum, and Fred Allen, 5-10 freshman from Little Rock Central, at guard.

Several other Westerners are available for duty, including James Batteau, post man from Hondo; Luis Blanco, guard from Ft. Stockton; Joel Dyess, post man from South Garland; Eric Grant, guard from Hondo: Jimmy Hill, wingman from Amarillo Tascosa; Kent Horsley, post man from Snyder; James Houston, wingman from Charlotte, N.C.: and Dannv McDaniel, guard from Little Rock Central.

McDaniel has recovered from a shoulderseparation and could see action tonight.

Frank Phillips has one of the best shooters in college basketball. He is Alvin Meadors of Albuquerque, New Mexico, who is the third leading scorer in the nation with a 29.6 average. He can hit either inside or outside.

"I think Ward is the only one with the speed and size to stop him." said Simpson, who plans to use the New Jersey freshman to guard the high scorer.

Other probable starters for Frank Phillips are Phil Edmon, also of Albuquerque, who is averaging 14 point per game; John McNey of Hereford; Sherman Moore of Dumas, who is averaging 19 points per game; and either Roy Rhoton of Phillps or Jim George of Borger. Moore stands 6-6 and is strong on the boards.

The Westerners have some talented lads of their own. Hanibal and Fred Allen both are averaging slightly over 20 points per game, and Hanibal also is averaging 16.9 rebounds per contest.

In the first round, on Dec. 11, Frank Phillips took a 92-84 verdict over the Westerners, and Coach Simpson is hoping the local lads have improved sufficiently to turn the score around.

Friday, WTC will go to Terrell for a joust with Southwest Christian in a makeup game that previsouly was cancelled due to the weather. Southwest has won 14 straight at home and will be hard to beat.

## Park To Honor Horse Industry

FRANKFORT, Ky. (AP) — The 963-acre Walnut Hall Stud Farm near Lexington has been bought by the state as the site of a new park honoring the horse industry in Kentucky.

Officials hope to open the park in time for the state's bicentennial celebration in 1974.

GREG'S GARAGE
416 E. HWY. 573-7581
Complete Automobile Service
• Block Boring
• Radiator Service
Your Business Is Appreicated!
Rudy Crabtree
Hubert Gregory

FROM "THE DEALER WHO CARES"
NEW 1972 VEGA COUPE

$1888.
-4 Speed Transmission -AM Push Button Radio
-Heavy Duty Radiator -All Vinyl Interior
-Burnt Orange Color
See The Great Selection Of The New '73s
VEGA Chevrolet
MAL DONELSON CHEVROLET
E. HIWAY AT TRAFFIC CIRCLE

SPEND YOUR MONEY
where it does the most good!
DON'T FORGET... REDEEM THIS WEEKS COUPONS FOR 100 EXTRA BUCCANEER STAMPS

| | | | |
|---|---|---|---|
| Folgers COFFEE All Grinds 89¢ With $5.00 Pur. | Crisco SHORTENING 3 Lb. 89¢ Ea. | Kraft MIRACLE WHIP 1 Qt. 59¢ Ea. | Kraft VELVEETA 2 Lb. $1.19 |
| Shurfine CORN 5-88¢ Whole Or Cream | Scott TOWELS 3-89¢ Jumbo | Del Monte SWEET PEAS 4-89¢ | Hunts WHOLE TOMATOES 5-$1.00 14½ Oz. |
| Downy FABRIC SOFTENER 68¢ 32 Oz. | Lady Scott FACIAL TISSUE 4-$1.00 200 Ct. | GOOCH CHOICE BEEF | |
| GANDY'S ICE CREAM 5 Qt. $1.69 | | Armour Gooch BACON Your Choice 89¢ Lb. | HAMBURGER MEAT Lean 2-$1.19 |
| Del Monte TOMATO JUICE 3-$1.00 46 Oz. | Hunts CATSUP 45¢ 32 Oz. Ea. | | |
| Del Monte PEACHES 3-$1.00 No. 2½ Can | Campbells Chicken NOODLE SOUP 6-$1.00 | | |

FRESH PRODUCE

| | |
|---|---|
| Bananas Golden Ripe, Lb. | 10c |
| Tomatoes Lb. | 39c |
| Oranges Sunkist Lb. | 21c |
| Potatoes No. 1 10 Lb. Sack | 79c |

| | |
|---|---|
| Round Steak Lb. | $1.39 |
| Steak T-Bone | $1.49 |
| Chuck Roast 7 Bone, Lb. | 89c |
| Hams ½ Whole, Ea. | 69c |
| Ground Chuck Lb. | 93c |
| Roast Pikes Peak | $1.09 |
| Rump Roast Boneless | $1.19 |
| Arm Roast Lean, Lb. | 95c |
| Bologna Deckers, Mkt. | 79c |
| SAUSAGE Shurfine Vienna | 4-$1.00 |
| TUNA Del Monte Flat Can | Ea. 39¢ |

CLIP & SAVE
REDEEM 2ND. WEEK FREE 100 ($10) IN BUCCANEER STAMPS
When Presented At Early's Grocery And Market With a Purchase of $2.50 or More
Name
Addres
City
Coupon Good Feb. 8, Thur Feb. 14, 1973

EARLY'S FOOD STORE

"Feed less, Sell More Better Calf Crops Will Be In Store"
CALL SHAFER & SONS 573-7312
For Pure Bred & Commercial SANTA GERTRUDIS BULLS
We Can Supply One To A Truck Load At All Times.

WE BUY PRODUCING OIL & GAS ROYALTIES
Send Description, Income History and Price Wanted To:
CONCORD OIL CO.
1700 Alamo National Bldg.
San Antonio, Texas 78205
(512) 223-3011

JOHN DEERE
attend Farming Frontiers
Farming Frontiers '73—the year's most outstanding farm-oriented film program—is coming your way. See the latest in agricultural research, and new John Deere Tractors and equipment. These films were made in many parts of the U.S. and Canada. Be sure to come.
SATURDAY, FEB. 10, 6:30 P.M.
IN THE SCURRY CO. COLISEUM
OPEN HOUSE, SATURDAY
FREE COFFEE & DONUTS ALL DAY
AT
KEY BROTHERS IMPLEMENT
EAST HIWAY 573-5812

# CLASSIFIED ✱ ADS



# Nixon's Allies Attack Critics Of War Policy

By CARL P. LEUBSDORF
Associated Press Writer

WASHINGTON (AP)—Taking their lead from President Nixon, some of his Republican allies have launched an attack on longtime congressional and press critics of his Vietnam policies.

In recent days, Sens. Barry Goldwater, R-Ariz., and John G. Tower, R-Tex., issued lengthy statements, one recalling war foes' attacks on Nixon's policies and the other listing various unsuccessful moves to force an end to the war.

In addition, Sen. Robert Dole, R-Kan., who recently stepped down as Republican national chairman, has proposed a congressional investigation of the origins of the war, with emphasis on events that occurred under the late Democratic President John F. Kennedy.

Nixon himself was asked at his news conference last Thursday if he had anything in mind to help heal national wounds over the war, specifically in relation to possible amnesty for draft evaders.

He said "we do" want wounds healed but attacked the idea of amnesty, saying "the most vigorous criticism or, shall we say, the least pleasure out of the peace agreement comes from those who were the most outspoken advocates of peace at any price," and told newsmen "it gags some of you to write" the "peace with honor" phrase he uses to describe the agreement.

Tower, chairman of the Senate Republican Policy Committee, placed a statement in Wednesday's Congressional Record entitled "Misguided Efforts to End the War in Vietnam." It included six pages of antiwar amendments and resolutions introduced over the past three years.

"There were many mistakes in handling the Vietnam war," said the Texas Republican. "I shall always regret the persistent misguided efforts by certain members of Congress to restrict the authority of the commander-in-chief while our men were still fighting overseas."

Tower declared that "congressional interference culminated in Sen. McGovern's campaign proposal in 1972 to withdraw unilaterally without making arrangements to get our prisoners back and our missing accounted for" and said "each of these cut-and-run plans tended to give the enemy encouragement to hold out, to refuse serious negotiation.

"Had some members of Congress not given Hanoi so much encouragement to abstain from serious negotiations," he added, "a just settlement in all probability could have come earlier."

A day earlier, Goldwater placed in the Record a compilation of anti-Nixon statements by newspapers, columnists and antiwar senators that he said he had mailed to 10,000 persons at his own expense.

"I did this because from the experience I had in 1964 I wanted to be able to show the public just what a man is subjected to by elements of the press and media that do not happen to agree with his philosophy," the 1964 GOP presidential nominee said.

He listed excerpts from editorials, columns and commentaries in The New York Times, Washington Star-News, Washington Post and St. Louis Post-Dispatch, on NBC CBS, and ABC, and in Newsweek and Time, plus statements by eight senators and two House members, all Democrats, including 1972 presidential nominee George McGovern and Sen. Edward M. Kennedy, D-Mass.

A similar listing was placed in the Record by Rep. Robert Hubert.

# Taxpayers Ask IRS

**This column of questions and answers on federal tax matters is provided by the U.S. Internal Revenue Service and is published as a public service to taxpayers. The column answers questions most frequently asked by taxpayers.**

★★★

**Q) My son earned nearly $2,000 last year. Does he have to file a Federal income tax return?**

A) If your son is single, you are not claiming him as a dependent and he did not have self-employment earnings of $400 or more, he does not have to file a return because his gross income is less then $2050. However, if you or someone else could claim your son as a dependent and he had income from dividends, interest or other types of unearned income, he must file a return if his gross income was at least $750. He must also file a return if he had net self-employment earnings of $400 or more.

Of course, he should file a return to claim any refund due him for income tax withheld.

**Q) I have all my tax records. Can I file without my Form W-2?**

A) No. A withholding statement, Form W-2, for each job held during 1972 must be attached to your return. Failure to do so delayed the refunds of many taxpayers last year.

**Q) I plan to go to a commercial tax preparer to have my 1972 return filled out. Is he responsible for any errors on the return?**

A) No. Each taxpayer is responsible for the accuracy of his Federal income tax return, no matter who fills it out.

If you do use the services of a tax preparer this year, be sure he signs your return and enters on the form his social security number or employer identification number.

**Q) Is it true that this year taxpayers can designate $1 of their tax to go to a presidential election campaign fund?**

A) Yes. This year, taxpayers, at their option, may designate $1 of their taxes ($2 if a joint return) to go to the political party of their choice or to a nonpartisan general fund.

The "check-off" is made on a separate form—IRS Form 4875—which is included in your tax forms package, and not on the Form 1040 itself. If you want to designate a dollar for the fund, complete the Form 4875 and attach it to your Form 1040. If you do not wish to earmark money for this purpose, do not file Form 4875.

**Q) Will the IRS still figure out a person's tax, if he wants them to?**

A) Yes. The Internal Revenue Service will figure out your tax if your adjusted gross income is $20,000 or less and was only from wages, salaries and tips, dividends, interest, pensions and annuities, and if you claim the standard deduction. For more details, see your tax form instructions.

**Q) What do you mean by "adjusted gross income"?**

A) This is the total income that appears on line 17 of your Form 1040. Adjusted gross income is arrived at by subtracting business expenses and certain employe expenses, such as sick pay, moving expenses, etc. from your gross income. For most taxpayers, however, adjusted gross income is equivalent to their total income.

This year, your Form 1040 instructions contain a glassary of frequently used tax terms to make it easier for you to fill out your return.

**Q) Are medical insurance premiums deductible in full?**

A) If you itemize deductions, you may deduct in full one-half the amount you paid for medical insurance, up to $150. The balance of your premiums is added to your other medical expenses. Only your medical expenses in excess of three percent of your adjusted gross income are deductible.

For more information, write your Internal Revenue district office and ask for a free copy of IRS Publication 502, "Deduction for Medical and Dental Expenses."

CLASSIFIED ADVERTISING RATES & SCHEDULES
15 WORDS MINIMUM

| | |
|---|---|
| 1 day per word | 7c |
| 2 days per word | 13c |
| 3 days per word | 17c |
| 4 days per word | 20c |
| 5 days per word | 22c |
| 6th day | 24c |
| Legals, per word | 7c |
| Card of thanks, per word | 7c |

Each additional day 3c per word. These rates for consecutive insertions only. All ads are cash unless customer has an established account with The Snyder Daily News. No refund will be made on ad after appearing in paper. The Publisher is not responsible for copy omission, typographical errors or any unintentional error that may occur further than to correct it in the next issue after it is brought to his attention.

ERRORS
The Daily News can not be responsible for more than one incorrect insertion. Claims cannot be considered unless made within three days from date of publication. No allowance can be made when errors do not materially affect the value of the advertisement. All out of town orders must be accompanied by cash, check or money order. Deadline 4:30 p.m. Monday through Friday, prior to day of publication. Deadline Sunday 4:30 p.m. Friday.

## ANNOUNCEMENTS A

### LODGES A-1

CALLED MEETING of Scurry Lodge No. 706 for Thursday, Feb. 8th at 7:30 for work in the MM degree.

### SPECIAL NOTICES A-2

IF YOU drink, that's your problem; if you want to stop, that's our problem. Alcoholics Anonymous. 573-7508 or 573-5117.

DO YOU HAVE an April 10, 1969 edition of the Snyder Daily News. We'll pay you $1.00 per copy. Snyder Daily News, 2107 25th Street.

### MISCELLANEOUS D-20

—Your Bicycle Won't Run?—
Why not call us, we can fix it. We buy used bicycles and parts. We sell used bicycles and parts.
GIVE US A CALL
2110 42nd St.
Billy Wayne Harris
573-5944
Larry Hildretn
573-5137

6 YARD DUMP truck & front end loader on small tractor. Haul dirt, sand, and gravel for yards, driveways, or whatever the need. Plow yards and clean up. Free estimates by the load or job. Remove trees. Don McAnelly. Phone 573-3136.

## EMPLOYMENT E

### HELP WANTED MALE E-1

TRUCK DRIVERS NEEDED
Large companies need certified Semi-drivers. Earn $12,000.00 to $15,000.00 per year. Rig or experience not necessary-we train. For application call 317-635-8118 or write to ATLAS SYSTEMS, P.O. Box 22032, Indianapolis, Indiana 46222.

NEEDED IMMEDIATELY. Manager and attendant. Experience necessary. 2501 24th. 573-3443.

MALE HELP: We will pay good salary for responsible and dependable tire and auto service man for full time year round job. Prefer married man over 21. Five and one half day week, good weekly pay with vacation and sick leave benefits. Reputation must be subject to close scrutiny. No other need to apply. Central Tire Service, 1510-25th St.

KENT SERVICE STATION under new management needs a station attendant. E. Hwy. 180.

EXPERIENCED SERVICE station attendant. Appl yin person, Denson Service. 300 E. Hwy.

### HELP WANTED FEMALE E-2

UNINCUMBERED LADY to train for occassional management of motel. Apply at Travelodge. 1006 25th.

LADIES TO set up wig party demonstrations. Guaranteed salary. No experience necessary. Write: Demonstrations, 1115 E. Rittenhouse St. Phila., Pa. 19138.

### HELP WANTED MISC. E-3

HELP WANTED: Male or female. Day shift car hops. Apply in person. No phone calls. 4100 College.

HELP WANTED: Retired couple to help supplement income. Building cleanup work at night. 573-2811.

## WOMANS COLUMN H

### BEAUTY CARE H-2

AVON ASKS: CAN YOU USE an extra $15, $25 or more a week? Many AVON Representatives earn an estimated $40 a week or more, selling our famous products to friendly people. Call today: 573-3464 or 573-2505.

### CHILD CARE H-3

WOULD LIKE to keep children in my home. 573-8460 Reliable

### LAUNDRY SERV H-6

TAKE YOUR CLEANING
TO
MODEL CLEANERS
2505½ Ave. U
573-2991
Foy Nutt, Owner

### MISCELLANEOUS H-7

We make loans to Working Housewives. $10.00 to $100.00 Subject to credit requirements. Timely Finance 1909 25th 573-9335.

## FARMER'S COLUMN J

### GRAIN, HAY, FEED J-2

GOOD HAY for sale. 573-5653.

### LIVESTOCK J-3

PIGS FOR SALE. Call 573-7237.

WANT TO SELL
Order buy-Or have in lot Stockers, feeders, roping cattle.
TOM NIX
Rt. 3 Anson, Texas
915-823-3564

## MERCHANDISE K

### BLDG. MATERIAL K-1

Pay Cash & Save
DOOR UNITS
(Pre hung)
2-0x6-8 Interior with trim $17.95
2-8x6-8 Interior with trim $18.95
4x8¼ Wallboard $1.39
VEAZEY CASH LUMBER
Lamesa Hwy. Ph. 573-6612

HIRE THE VET

He's learned teamwork. Put him on your team.

### DOGS-PETS-ECT K-3

PROFESSIONAL DOG Grooming. Peggy's Grooming Shop. 16th and Ave. I. 573-6796

MERRITT'S POODLE Parlor. Complete grooming. 2000 KSNY Drive. 573-2722.

DALMATIANS. 9 weeks old, AKC registered. Sire nationally known international champion. DAM pointed 4 generation pedigreed. Also champion stud service to approved bitches. Contact Dr. or Mrs. W.M. Jones, Snyder, Texas 915-573-9141.

THOROUGHBRED POODLE puppies for sale. Phone 573-7249.

### HOUSEHOLD GOODS K-4

VACUUM CLEANER supplies. All makes serviced. Snyder's Vacuum Cleaner headquarters. Allen Sewing Machine Center.

KEEP CARPETS beautiful despite footsteps of a busy family. Buy Blue Lustre. Rent electric shampooer $1. Clark Lumber.

FOR "A job well done feeling" clean carpets with Blue Lustre. Rent electric shampooer $1. Roe's Furniture & Appliance.

FOR SALE: Hide-a-bed and swivel rocker. 573-6023.

USED CHROME table, three chairs, $25. Phone 573-7410.

ELECTROLUX
Sales Service
Supplies
Don Adams 2163 1st
PH. 573-3747

### GARAGE SALES K-5

Garage Sale
Association for Retarded Children
Open each Thursday and Saturday
9 a. to 5 pm
2508 Ave. W

### MUSICAL INST. K-6

RALPH J. WESSON
PIANO SERVICE
3726 Austin
Phone 573-7488
Snyder, Texas
Tuning and Repairs
Registered Member Piano Technicians Guild

WANTED TO sell: Gulbrensen transistor E organ. Two manuals, full pedal board. Originally $4500 instrument. Excellent condition. Recently renovated and tuned. Call 573-8266 after 4:45 p.m.

SNARE DRUM for sale with case and stand. 573-9450

### SPORTING GOODS K-9

FOR SALE Or Trade: 16' Bass boat with 50 h.p. Johnson motor and super motor guide trolling motor. 573-8991.

### MISCELLANEOUS K-11

UNCLAIMED FREIGHT sale. All new merchandise. Singer 1972 models that zig zag, etc., $34.95. Innerspring or boxspring mattress, $19.95. Kingsize quilted mattress and two box springs complete with stand, $99.95. Bunk bed sets comp. $79.95. Spanish sofa sleeper and chair, $79.95. Spanish 3 piece bedroom suits, $79.95. Stereos AM & FM cabinet models, $89.95. Recliners, $49.95. traditional sofa sleeper & chairs $79.95. Open to public 3 days each week, daily 10 a.m. to 7 p.m. Sunday 12 noon till 6 p.m. Unclaimed Freight Sales, 881 E. Hwy. 80 Abilene, Texas. 672-5481. Across from Thunderbird Lodge.

WINDSHIELD SPECIAL

Free hand mirror with every windshield we install. Almost all windows in stock

SNYDER
GLASS AND MIRROR

U-RENT-EM
Electric drill, Belt sander, Appliance dollies, House jack, Garden Tiller, Sewer Cable, Wheel Barrow, Concrete mixer.
AT ROBO CARWASH
Big Spring Hwy.

PENNYRICH BRAS
& GIRDLES
A Perfect One For Every Figure
Anita Erwin
573-7988

### WANTED TO BUY K-14

WANT TO BUY: Good used Spinet piano. 573-7571.

ANYONE HAVING double knit scraps to sell or give away call 573-5700.

PRIVATE INVESTOR will travel to you and pay confidential cash for old coins, coin collections, silver and gold accumulations. No dealers. Write Box 32, Abilene Texas 79604.

## RENTALS L

### FURNISHED APTS. L-3

FOR RENT: Furnished efficiency apartment. 3101 Ave. W. Phone 573-8240.

TWO BEDROOM mobile home. 573-9001.

TWO ROOM and three room furnished apartments. Also two bedroom apartments with or without TV. Jack & Jack Realty 573-3452 or 573-3566.

### UNFURNISHED HOUSES L-5

FOR RENT: 3 bedroom house, unfurnished. 573-5652 or 573-5845.

## REAL ESTATE M

### HOUSES FOR SALE M-2

Vendo casas a precios razonables y abonos comodos. Tambien le ayudamos a arreglar su impuesto de renta (Income Tax). Visitenos o llame al telefono 573-6782. R. Rigsby 200 E. Hiway

1. West Side-50 Ft. Lot Zoned for Mobile Home. Good concrete cellar. Old House. $1,650.
2. Old House, 20 A. Water well & windmill. $8,200. Also, 20 A. No house or well, $6,700.

ROSWELL RIGSBY
REAL ESTATE
200 E. Hiway 573-7682

Considering a New Home?
New FHA

Everything is here!! Drive up appeal decorative smartness. Every plan completely different. All are 3 br, 2 baths, family rooms, fireplaces, electric kitchens, FHA approved. Carpet. All brick double garages. It's a new street, "Kerrville," West of West Elm. school. Come out let us show you!!
New Listing—
Priced under reproduction cost. Equity buy. Choice location. Its 4 br, all brick.
Great Equity Buy!!
Immediate possession, total electric, all brick, double garage, carpeted, draped, clean as pin.
Equal Housing Opportunity

BROWNING REALTY
Office 573-6306 Home 573-3158
Evelyn Barnett 573-3933
J.L. Browning 573-3158

BY OWNER: Two bedroom, utility, dryer, dishwasher, range. Paneled and carpeted. Immediate possession. 302 33rd. 573-9748.

NEW LISTING..3 bedroom, 2 bath, and den in colonial hills. Beautiful home

Nice 3 bedroom home on east edge of Snyder. Has fruit trees and water well

See to appreciate...3 bedroom, 2½ bath in colonial hills.

Need 4 bedrooms, Extra nice home in sw Snyder.

160 Acres $210 acre. China Grove
80 Acres $300 acre. China Grove
150 Acres $275 acre. Round Top road
8 Acres on west 30th.

BRIGHT'S REALTY
1827 25th Street
OFFICE PHONE 573-6137
JIM SMYLIE... PHONE 573-9646
Wilson Bright Phone 573-9583

SOUTHWEST-3 bdrm. 2 bath Home 42nd St. location. Equity Sale.
EAST-3 bdrm. 2 bath, 2 car garage, Refrig. Air, Corner lot.
SO. COLLEGE AVE. & 30th St. Drive, 4 bdrm, 1½ bath Older Home.
COMMERCIAL
SO. COLLEGE AVE. EXCLUSIVE LISTING
9 "C-1" Business Lots, See Plat in office.
FARMS
640 Acres, with 382 Acres cultivation.
160 Acres SE of Ira.
160 Acres SE of China Grove
45 Acres on Colorado City H'wy.
20 Acres West of Snyder.
10 Acres West of Snyder.

JOE BOX REALTY
4006 College
Office Phone 573-5908
Joe Box Home 573-5908
Evelyn Schulz Night 573-3240

REASONABLE EQUITY on 3 bedroom at 3726 Dalton. Carpeted, fenced back yard, paneling and extras. Call after 3:45, 573-9850.

HIRE THE VET

### HOUSES FOR SALE M-2

HOUSE FOR Sale by owner. Two bedroom house on corner lot. New roof. Painted inside and out. 573-3944 or 573-5357.

HOUSE IN Ira—1 acre or land—Lots of fruit trees, 4 bdrm with den, $14,000.00.
FARM—160 Acres with good allotments and pasture—22 miles southeast of Snyder, Liveable house.
NICE 2 bdrm, Highland Drive, Conventional or FHA Loan.
BRICK HOUSE in WEST Snyder, 3 bdrm, 1½ bth., lots of closet space, fenced yard, all for the total of $16,500.00. 3402 40th St.
SW SNYDER—4 bdrm & den 2 bath, including a nice rental combined with house. Many unusual features. A truly great home for a growing family with a built-in income.

JACK & JACK
REALTY
Equal Housing Opportunity

| | |
|---|---|
| 611 E. Hwy. | Ph. 573-3452 |
| Elizabeth Potts | 573-2404 |
| Lois Graves | 573-2540 |
| Vera McClanahan | 573-3560 |

HOUSE FOR SALE!
TO BE MOVED!
Three rooms & bath. Good condition. Would make good rent house, or addition to your present house, or lake cabin.
MAKE OFFER.
Call 573-5486 before 5 p.m.

1. Bassridge..3 bedroom..brick..2 bath..living room..kitchen with built-ins..double car garage.

2. 42nd street..3 bedroom..2 bath..carpet..equity buy.

3. 320 acres farm Northeast of Snyder

TEAL REALTY
2608 College Ave.
Ph. 573-2133

NEW LISTING...3 bedroom, carpet..fine location..low interest loan..on Dalton Drive.

NEW LISTING..3 bedroom..brick..carpet..in Stanfield area on 43rd..furniture included in sales price.

EAST SNYDER..3101 Cherry..brick..large lot..3 bedroom with small den.

SOUTHWEST..2309 42nd Street..freshly painted..3 bedrooms, 2 baths..equity buy.

OLD WEST..see this home! Has been refinished and extra nice..2801 Ave. T..also rent house in back included in sale. Equal Housing Opportunity

STEVENSON
REAL ESTATE
South Side of Square
Business Phone 573-5612
Night & Weekends—573-5612

TOM'S
CHEMICAL PUMP
SERVICE
Texsteam—Western
McCord—Manzel
SALES & SERVICE
Tom Machen at...
TOM'S MARINE
315 East Highway
Phone 573-6562

### HOUSES FOR SALE M-2

BY OWNER: Brick, 3 bedroom, 2 full baths, den with fireplace, living room, utility room, 2 car garage; carpeted throughout. Corner lot. Fenced back yard. Central heat and air. Built-ins in kitchen and built-in vacuum cleaning system. Call afte 5 p.m. 573-6262.

buying or selling
3 BR 2200 Ave. M $4000.
3 BR SW Equity buy.
2 BR SW 28th St.
Mobile Home lots all utilities.
25 acres, good barn, 12 acres alfalfa good irrigation, close in.
720 acres SW, 300 cult. good allotments, good buy.
640 acres, Denver City, 400 cult. 8" & 6" water wells, $200 per acre
Equal Housing Opportunity

BEAVERS REAL ESTATE
2425 College Ave.
Phone 573-9472
Virginia Eirse 573-3713

3206 40th—Large 2 bedroom, equity buy and assume loan.

West—Neat, clean 4 bdrm Brick, 1½ bath kitchens and den, make offer on down payment.

East—Old house, with 3 bedroom, also, small rent house-$4,500

Out of city—15 acres, 2 bdrm house $15,750.00

Ira—4 bedroom, den, cellar, 1 acre, has 100 fruit trees.

MERLE NEWTON
REALTY
331 College Ave. Office 573-6928
Merle Newton Home 573-6928
Rayburn Galyean Home 573-6782

### LOTS FOR SALE M-3

MAKE FOUR back payments of $13.37 assume balance of $535 on nice lot at Lake Brownwood. Owner has swimming and fishing privileges. Phone Dickie Horner at 784-4331 after 5. 784-5097.

### ACREAGE M-10

FOR SALE: 220 acres pastureland 5 miles South Sweetwater. Good grass, creeks, earthen tank, windmill, city water available, deer and quail. Near highway. Shown by appointment. Phone 737-2626.

FOR RENT: 53½ Acres of land for rent or sale. $250.00 acre. Mineral reserved. 3 mi. west of Ira, Texas. Contact Lorene Harris, PO Box 3566, Tyler, Texas. Phone 214-592-3873.

### MOBILE HOMES M-11

14x70 FALCON, two bedroom mobile home. Lived in only 9 months. Inquire at Trailertopia.

MOBILE HOME SALE
All new 1973 mobile homes are reduced in price, and includes a FREE washer, dryer & air conditioner. Financing up to 100 pe cent for those who qualify. FREE delivery, installation & home warranty.
HURRY: This offer limited.
THE HOME COMPANY
CORNER W 4TH & ABRAMS
BIG SPRING, TEXAS
Phone 915-267-5613

We need buyers
TO TAKE OVER
PAYMENTS ON
REPOSSESSED
MERCHANDISE

G.E. TELEVISION
18 In. Solid State, With Stand $150.00

CONSOLE T.V.
Used G.E. Black & White $50.00

14 IN. G.E. T.V.
Repossessed Black & White Portable $60.00

AIR CONDITIONER
Repossed 4,000 C.F.M. $60.00

GOODYEAR
Service Store
1701 25th 573-9341

## BUTANE

CALL SCURRY Butane Company 573-3721 for prompt gas delivery. Sales and domestic and commercial appliances.

## AUTOMOBILES B

### AUTOS FOR SALE B-1

FOR SALE: 70 model El Camino, new 350 engine. Can contact between 8 and 6 weekdays, 573-2791.

FOR SALE: 1967 Olds. See at 2701 Ave. X. No. 12 after 5:30 p.m. weekdays and all day Sunday.

'66 FORD LX 2 door hardtop. Bucket seats, AT, air cond., power. Phone 573-6271.

### TRUCKS FOR SALE B-2

We always have one of the largest selections of new & used trucks & truck trailers west of Dallas that we know of. Give us a try. We think we can save you money & give you a better Truck for your dollar. We buy, sell, Trade & Finance. Phone 817-725-2181 & ask for Dan, Skeet or Bob at Johnston Truck & Supply Cross Plains, Texas

FOR SALE OR TRADE: 1968 Dodge crew cab pickup. Air conditioned and camper hull. 573-5117.

PICKUP FOR SALE: Good tires, body, heater, radio. 1960 model Chevrolet, $400. 573-7785. Houston Quiett.

### TRAILERS B-3

WINNEBAGO
MOTOR HOMES
HOLIDAY RAMBLER
Travel Trailers
Over 25 trailers in stock. Starcraft Campers. Complete service and parts Dept. See the factory outlet dealer.
MODERN PONTIAC-OLDS
IH 20 at Lamar, Sweetwater, Texas, 235-8401, Sweetwater 672-4211, Abilene.

FREDDIE RIDENOUR, agent for Longhorn Trailer & Body Company, Wichita Falls, Texas, Quick Delivery on Bulldog Couplers, Trailer Jacks, Shackle Jaraps, U. Bolts, Pick up Saddle Tanks, Hubs, Wheels, Drawtite and Safe Pull Trailer Hitches, Eaz-Lift hitches, Pick up Tool Boxes. Call Fred for your Trailer Needs. 915-573-2037.

## BUSINESS SERVICED

### MISCELLANEOUS D-20

YARD WORK, roto tilling, plowing, and light hauling. 573-8210. Free estimates.

TREES TRIMMED, trash hauled, yards cleaned. 573-5929.

ONE DAY
PROCESSING
OF KODACOLOR
BLACK & WHITE FILM
8x12 Exp. Colored $2.40
16x20 Exp. Colored $3.99
KEATON KOLOR
3520 N. 6th Abilene, Texas

SALE
A 2 BEDROOM 14X60 MOBILE HOME.
With Shag Carpet, Eye Level Oven
2 Door Refrigerator. Yours for Only
$5595
$199 Will Move In

SNYDER MOBILE
HOME SALES
5111 College 573-9613

AMERICAN MUSIC CO.
404 Andrews Hwy. 684-5731
Midland, Texas
FINAL REDUCTION
BUY AND SAVE 30 Per Cent to 70 Per Cent
Due to our large inventory, we must sell everything we can by Feb. 17th! You can now purchase the musical instrument of your choice and save up to 70 per cent on new and used merchandise.

| HERE ARE JUST A FEW GREAT DEALS! | REG. | NOW |
|---|---|---|
| Hammond Chord Organ | $495.00 | $100 |
| Baldwin Organ | $1,295 | $695 |
| Hammond Autocorrd | $1,195 | $895 |
| Fischer Baby Grand | $1,395 | $795 |
| Wurlitzer Studio | $ 495 | $295 |
| Melville Clark Piano | $ 795 | $495 |
| Epiphone Organ (by Gibson) | $ 350 | $100 |
| | $258 | $ 79 |
| Mosrite Guitar | $ 180 | $ 59 |
| Gibson Les Paul Amp | $ 280 | $100 |
| Vox Super Beatle | $1,135 | $500 |
| Gretsch Nashville Amp | $1,000 | $495 |
| Standel Bass & Lead | $ 495 | $250 |
| Sunn Demos | $ 595 | $300 |
| Kustom 250 | $ 395 | $195 |
| Acoustic w-used Cab. | $ 895 | $550 |
| Ludwig Clear Plastic Drumset | $ 550 | $325 |
| Ludwig Hollywood Drumset | $ 795 | $500 |
| Appollo 7 piece Drumset | $ 715 | $500 |
| Polaris 4 Piece Drumset | $520 | $320 |
| Over 150 GUITARS, new and used, brand names | $ 225 | $125 |
| Over 50 AMPLIFIERS, new and used brand names | $19.95 to | $750 |
| 12 Sets of DRUMS, new and used, brand names | $39.95 to | $1,000 |
| Hammond ORGANS ? | $75.00 to | $500 |
| Bank rate financing available for any purchase over $200.00 | $100.00 to | $2,395 |

SALES ENDS FEBRUARY 17TH

### IN STUDYING GERM-KILLERS

# FDA Says Knowing Market Very Difficult

By G. DAVID WALLACE
Associated Press Writer

WASHINGTON (AP) — Food and Drug Administration officials weighing the safety of germ-killing agents in household products say they are having trouble finding out which products contain the chemicals.

A panel of doctors appointed by FDA was charged with determining the safety and effectiveness of such germ-killers as hexachlorophene in toilet soaps.

The panel recommended a virtual ban on hexachlorophene, which was ordered off the over-the-counter market last September except for low-level use as a preservative.

Now the panel says evidence it has seen has failed to prove the safety of five other antibacterial agents in soap, and FDA officials are trying to find out what other products use the five agents.

"Knowing just what's on the market is very difficult," said Dr. Jean Lockhart, FDA medical officer in the division of anti-infective drugs.

"For the most part we don't know what they've substituted. We are not getting good cooperation from the cosmetic manufacturers generally who are using antimicrobial ingredients."

Over the 30 years of its use in nonprescription products, hexachlorophene had turned up in soaps, deodorants, vaginal sprays, shaving cream, mouthwash, skin lotion, toothpaste, furnace air filters and even toilet seats.

Hexachlorophene was found to cause brain lesions in laboratory animals. It was banned after U.S. studies showed infants bathed in it suffered brain damage and after nearly 40 French babies died from a talcum powder containing accidentally high levels of hexachlorophene.

The FDA review panel has studied experiments in which hexachlorophene substitutes caused brain lesions and testicle damage in animals fed on or injected with the substances. The panel said those substitutes, TBS, TCC, TFC, triclosan and Vancide FP, "are not generally regarded as safe for incorporation into toilet bars for personal-hygiene use."

Labels on many products are no help to either the FDA or consumers in detecting the presence of germ-killers.

All eight leading deodorant soaps contain at least one of the antibacterials questioned by the FDA review panel, yet only Safeguard, Dial and Lifebuoy say so on their labels.

Antiperspirants—classified as drugs—have to list active ingredients, but mere deodorants—considered cosmetics—do not. Cosmetic ingredients don't have to be listed, although the FDA moved Tuesday to require such labeling.

Four companies make the five germ-killers questioned by the review panel. The companies try to limit use to those products it has tested for safety, spokesmen said.

But one industry source added: "That doesn't mean it's not being used for another purpose. We cannot control every pound of material that goes out."

## Fire Marshal's Office Not Safe

MONTGOMERY, Ala. (AP) — The office of the Alabama fire marshal is in a building that does not meet local fire safety standards, according to Montgomery Fire Prevention Bureau Chief Jack Adams.

"According to present standards, I would say it is unsafe," Adams said.

He said he cannot require the landlord to make the necessary alterations because of a clause in the city fire code that says a building does not have to meet standards set after it was built.


SAFEWAY

COMPARE LOW EVERYDAY PRICES Plus SPECIALS!

Safeway Special!
Crisco Shortening 3-Lb. Can 79¢
(With $5.00 or more purchase excluding cigarettes)

Safeway Big Buy!
Salad Dressing Piedmont. Creamy! Quart Jar 37¢

Safeway Special!
Fruit Cocktail Hunt's. Ready to Serve! 15-oz. Can 25¢

Safeway Big Buy!
Hot Chili or ★Regular. With Beans. Town House 15-oz. Can 35¢

Safeway Big Buy!
Cake Mix Mrs. Wright's. Layer Cake 18½-oz. Box 29¢

EVERYDAY LOW PRICES!
Canned Pop Snowy Peak. Great With-Snacks! —12-oz. Can 8¢
Big Red Soft Drink ½-Gal. Glass 49¢
Hi-C Drinks Fruit Flavors 46-oz. Can 33¢
Drinking Water Safeway Gallon Plastic 37¢

EVERYDAY LOW PRICES!
Fruit Drinks Cragmont. Refreshing Flavor! —46-oz. Can 25¢
Pineapple Juice La Loni 46-oz. Can 37¢
Apple Cider Town House ½-Gal. Glass 71¢
Tang Orange Instant Drink 9-oz. Glass 54¢
Grapefruit Juice Texsun. Pink. Unsweetened 46-oz. Can 46¢
Grape Juice Welch. Flavorful 24-oz. Glass 48¢
Tomato Juice Town House 46-oz. Can 38¢

EVERYDAY LOW PRICES!
Apple Sauce Highway. Mellow Flavor! —16-oz. Can 20¢
Mandarin Oranges Del Monte 11-oz. Can 32¢
Dole Pineapple Sliced 20½-oz. Can 41¢
Cling Peaches Highway ★Slices or ★Halves 29-oz. Can 31¢

COMPARE LOW PRICES!
Tomatoes Gardenside. For Soups! —10-oz. Can 15¢
Cut Green Beans Gardenside 16-oz. Can 17¢
Green Peas Gardenside 16-oz. Can 17¢
Mushrooms B&B. Sliced 3-oz. Can 48¢
Peas & Carrots Buttered. Libby 12¾-oz. Can 28¢
Cut Asparagus Town House. All Green 14½-oz. Can 41¢
Lima Beans Town House. Dry 16-oz. Can 19¢
Town House Beans Great Northern 16-oz. Can 13¢
Sliced Beets Town House. Fancy 16-oz. Can 17¢

EVERYDAY LOW PRICES!
Liquid Bleach White Magic —Gallon Plastic 37¢
Par Liquid Detergent 32-oz. Plastic 38¢
Pine-Sol Disinfectant 15-oz. Bottle 58¢
Fabric Softener Par 64-oz. Plastic 59¢
Pre-Wash Faultless 14-oz. Aerosol 78¢
Spray Starch White Magic 15-oz. Can 35¢
Sudsy Ammonia Person's Cloudy 28-oz. Bottle 27¢
Windex Cleaner With Sprayer 8-oz. Bottle 31¢
Cleanser White Magic 14-oz. Can 13¢

Shop Safeway...Compare Everyday Low Prices!
Come in and Fill Your Cart with Many Bargains.
Stock Up on Fine Foods and Eat Better for Less Money.
Remember...AT SAFEWAY IT'S THE TOTAL FOOD BILL THAT COUNTS!

Salad Oil ready-made. Cooking Oil —24-oz. Glass 55¢
Nestle's Morsels Semi-Sweet 6-oz. Pkg. 28¢
Brownie Mix Pillsbury. Walnut Fudge 17¼-oz. Pkg. 59¢
Pie Crust Mix Betty Crocker 17-oz. Pkg. 36¢
Marshmallow Creme Kraft 7-oz. Jar 25¢

EVERYDAY LOW PRICES!
Waffles Bel-air. Breakfast Treat! —5-oz. Pkg. 10¢
Grape Juice Bel-air. Frozen 6-oz. Can 24¢
Apple Pie Bel-air. Frozen 24-oz. Pkg. 39¢
Pie Shells Dutch Ann 11-oz. Pkg. 29¢
Honey Buns Morton. Frozen 9-oz. Pkg. 35¢
Cream Pie Bel-air. Frozen 14-oz. Pkg. 29¢
Orange Juice Scotch Treat. Frozen 6-oz. Can 19¢

Safeway Special!
Gold Medal Enriched Flour For All Your Baking! 5-Lb. Bag 59¢

Safeway Big Buy!
Strawberries Frozen. Sliced. Scotch Treat 10-oz. Pkg. 29¢

Safeway Special!
Ice Milk Lucerne. Ideal For Desserts or Snacks! ½-Gal. Carton 49¢

Safeway Special!
Slender Carnation. Liquid 10-oz. Can 19¢

Safeway Big Buy!
Paper Towels Whisper. Absorbent! 175-Ct. Roll 28¢

Aqua Net Hair Spray. Holding Power! 13-oz. Can 49¢

Cabbage Green Heads. Medium Size —Lb. 7¢
Potatoes Russet. US #1 Best For Baking! 10 Lb. Bag 99¢
Lettuce Large Crisp Heads. Tender! —Each 25¢

Tomatoes Red Ripe. Small Size 1½-Lb. Cello 49¢
Avocados California Fuerte. Large Size —Each 23¢
Red Radishes Safeway. No Waste 2 6-oz. Cellos 29¢
Rutabagas US #1. Medium Size 2 Lbs. 29¢
Crisp Carrots Safeway. No. 1 2-Lb. Cello 29¢
Fresh Broccoli New Texas Harvest —Lb. 29¢
Juice Oranges Texas. No. 1 8-Lb. Bag 89¢
Ruby Grapefruit Texas. No. 1 Large Size 2 for 29¢
Delicious Apples Golden Delicious. Large Size! —Lb. 29¢
Orange Juice Safeway. Pure ½-Gal. Decan. 79¢
Peanut Butter Country Pure Brand 18-oz. Jar 83¢
Salad Dressing Marie's. Ranch Style 12.7-oz. Jar 79¢

Butterball Turkeys. Swift's Self-Basting. Over 10-Lbs. USDA Grade 'A' —Lb. 55¢
Roasting Chickens Fresh. Over 3½-Lbs. USDA Grade 'A' —Lb. 43¢
Breast Quarters Fresh. From USDA Insp. Grade 'A' Fyers —Lb. 49¢
4-Legged Fryer 2 Extra Drumsticks. Cut up. USDA Grade 'A' —Lb. 45¢
Pinwheel Pack ★4 Thighs ★4 Drumsticks. From USDA Grade 'A' Fryers —Lb. 79¢
Leg Quarters Fresh. From USDA Insp. Grade 'A' Fryers —Lb. 43¢
Split Breasts With Ribs. From USDA Insp. Grade 'A' Fryers —Lb. 87¢
Turkey Breasts Swift's Butterball. Whole. 2 to 4 Lbs. —Lb. $1.09
Turkey Roast Manor House. Light & Dark Meat 2-Lb. Pkg. $2.25

Boneless Roast USDA Choice ★Chuck or ★Shoulder. USDA Choice Grade Heavy Beef —Lb. 99¢
Lean Ground Beef Compare Lean & Fat Content! —Lb. 98¢
Boneless Steak Center Cut Chuck. USDA Choice Grade Heavy Beef —Lb. $1.09
Rib Steaks USDA Choice Grade Heavy Beef —Lb. $1.19
Ground Beef Regular. Safeway 2-Lb. Chub $1.59
Beef Tenders Whole. Trimmed. 3 to 5 Lbs. USDA Choice Heavy Beef —Lb. $2.88
Corn Dogs Quick & Easy to Prepare! 10-Ct. Pkg. $1
Pork Roast Fresh. Rib Half or Loin Half —Lb. $1.09
Pork Chops Fresh. Economical Family Pack —Lb. 98¢

Sliced Bacon Slab. Rindless. Delicious! Breakfast Favorite! —Lb. 85¢
All Meat Wieners Safeway. Tender! 12-oz. Pkg. 65¢
Armour Hot Dogs Armour Star. All Meat 12-oz. Pkg. 68¢
Link Sausage Pork. Safeway 1-Lb. Pkg 69¢
Sterling Bologna By the Piece —Lb. 65¢
Braunschweiger Safeway. By the Piece —Lb. 69¢
Fish Sticks Pre-Cooked. Large Size —Lb. 65¢
Flounder Fillets Raw. Fresh-Frozen —Lb. $1.09
Lunch Meat Safeway. Sliced ★All Beef Bologna ★Macaroni & Cheese ★Spiced ★Pickle-Pimiento 6-oz. Pkg 37¢

EVERYDAY LOW PRICES!
Toilet Tissue A-1 Brand. Soft! —Roll 8¢
Paper Plates Brocade. White 100-Ct. Pkg. 58¢
Cold Cups Bondware. 9-oz. 10-Ct. Pkg. 17¢
Trash Can Liners Kitchen Craft 10-Ct. Pkg. 69¢
Sandwich Bags Glad. Plastic 80-Ct. Pkg. 33¢
Aluminum Foil Kitchen Craft. 12 Inches Wide 25-Ft. Roll 25¢

COMPARE LOW PRICES!
Aspirin Safeway. 5-Grain Tablets —100-Ct. Bottle 15¢
Baby Shampoo Johnson's 7-oz. Bottle $1.09
Jergens Lotion Hand Lotion 10-oz. Bottle 98¢
Arrid Extra Dry Deodorant 4-oz. Aerosol 79¢
Panty Hose Safeway All Sheer —Pair $1.29

montego IRONSTONE DINNERWARE
Feature Piece this Week
TEA CUP 39¢ WITH EACH $3.00 PURCHASE

Cornish Hens Game Hens. 20-oz. Size! —Each 77¢
Chuck Roast Full Cut Blade. USDA Choice Grade Heavy Beef —Lb. 78¢
FRESH FRYERS USDA Insp. Grade 'A' Whole Ready to Cook! —Lb. 35¢

Prices Effective Thurs., Fri., Sat., Sun., Feb. 8, 9, 10 & 11, in SNYDER, TEXAS
No Sales to Dealers.

SAFEWAY

©Copyright 1960, Safeway Stores, Incorporated.

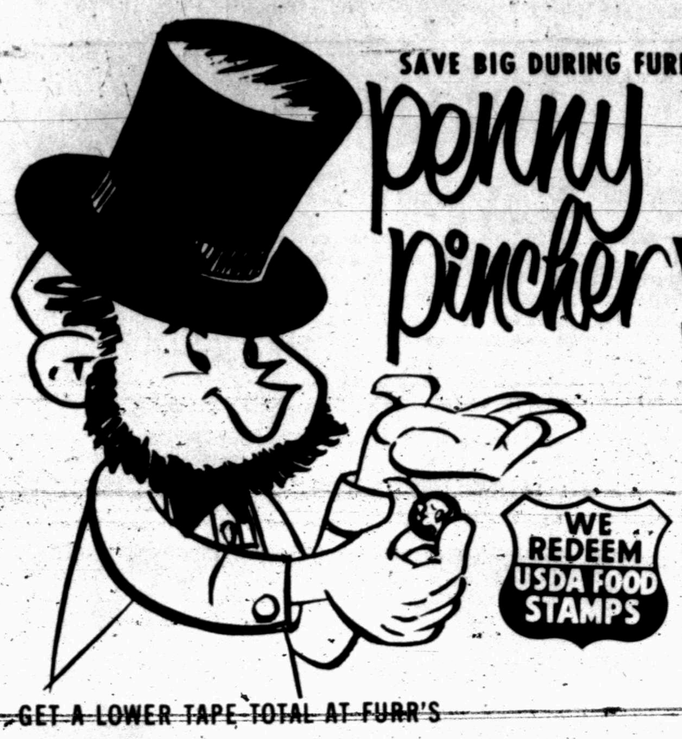

SAVE BIG DURING FURR'S LINCOLN'S BIRTHDAY

# penny pincher SALE

WE REDEEM USDA FOOD STAMPS

## APPLES
Fancy Wash. State Red or Golden Delicious
Lb. ..... 27¢

## STEAK
Rib Chops Furr's Proten, Lb. ..... $1.09

## ROUND
Steak, Furr's Proten, Lb. ..... $1.09

ENJOY FURR'S TASTY AND TENDER PROTEN BEEF TODAY!

| | | |
|---|---|---|
| Steak | Boneless Family Style Furr's Proten, Lb. | $1.09 |
| Steak | Swiss Round Bone Arm, Furr's Proten, Lb. | $1.09 |
| Steak | Boneless Cutlets, Lb. | $1.59 |
| Roast | Shoulder Furr's Proten, Lb. | 89c |
| Roast | Rump Furr's Proten, Lb. | $1.09 |
| Short Ribs | Deluxe Bar-B-Q Furr's Proten, Lb. | 69c |
| Stew Meat | Boneless Lean Lb. | 98c |
| Hams | Boneless Food Club, 3 Lb. Can | $3.69 |

## SIRLOIN STEAK
$1.09

Furr's Proten Lb. .....

## OWEN'S SAUSAGE
2 Lb. ..... $1.89 1 lb. ..... 95¢

GET A LOWER TAPE TOTAL AT FURR'S

## GRAPEFRUIT
Texas Finest Ruby Red, Lb. ..... 14¢

## PASCAL CELERY
Large Stalks 25¢

## ORANGES
California's Finest Sunkist Navel, Lb. ..... 5 FOR $1.00

## T-BONE STEAK
Furr's Proten, Lb. ..... $1.39

## PRIME RIB ROAST
Furr's Proten, Lb. ..... $1.09

| | |
|---|---|
| FISH CAKES Heat-Eat Lb. | 59¢ |
| CORN DOGS Lb. | 69¢ |
| SAUSAGE Farm Pac, Whole Hog, 2 Lb. | $1.69 |

### FRESH FRYER PARTS

| BREAST | THIGHS | LEGS |
|---|---|---|
| All White Meat Lb. ..... 79¢ | Juice Dark Meat Lb. ..... 69¢ | Children's Choice Lb. ..... 69¢ |

### BANANAS
Central American
Golden Ripe, Lb. 10¢

### CABBAGE
Texas Finest
Green Lb. 10¢

### CARROTS
Cello Bag ..... 2 FOR 29¢

### TOMATOES
Vine Ripe
Lb. ..... 33¢

## CORN
Stokley's Cream Style or Whole Kernel, No. 303 Can ..... 5 FOR $1.00

## CHILI
Hormel Plain, 300 Can ..... 49¢

## CHIPS
Farm Pac Potatoes Large Bag ..... 39¢

## MARGARINE
Food Club 1 Lb. Tubs 29¢

## GREEN BEANS
Food Club No., 303 ..... 5 FOR $1.00

## TOMATOES
Hunts Solid Pack, No. 300 Can ..... 5 FOR $1.00

## CORN FLAKES
Food Club 18 Oz. Pkg. ..... 35¢

## SALAD DRESSING
Gaylord Quart Jar ..... 37¢

## GRAPE JELLY
Food Club 18 Oz. Jar ..... 39¢

FREE GOLD BOND STAMPS

100 Free Gold Bond Stamps with coupon received in mail...PLUS 100 extra stamps with $5 purchase or more.

WE GIVE GOLD BOND STAMPS

Double Gold Bond Stamps
1 p.m.-8 p.m. Tuesdays
All day Wednesdays
1 p.m.-8 p.m. Thursdays

### TOMATO JUICE
Del Monte
46 Oz. Can ..... 3 FOR $1.00

### INSTANT POTATOES
Food Club
13 Oz. Pkg. ..... 3 FOR $1.00

Frozen Food Favorites

## DINNERS
Patio Beef or Cheese Enchilada ..... 49¢

## COBBLER
Old South Apple ..... 2 FOR 89¢

## POTATOES
Top Frost Hash Brown 2 Lb. Pkg. ..... 39¢

### TOP FROST CUT OKRA
Fresh Frozen 20 Oz. Package ..... 59¢

### ORANGE JUICE
Gaylord 12 Oz. Can ..... 37¢

## DOG FOOD
Dog Club 300 Can ..... 10 FOR $1.00

## FLOUR
Gaylord 5 Lb. Bag ..... 43¢

## PINEAPPLE
Del Monte 15½ Can ..... 29¢

## TOASTER PASTRIES
Food Club 11½ Oz. ..... 39¢

## PINTO BEANS
Food Club 2 Lb. Bag ..... 29¢

## FABRIC SOFTENER
Topco ½ Gal. ..... 69¢

## LIGHTBULBS
Top Crest 40-60-75-100 Watt-4 Pack ..... 88¢

## Alka-Seltzer
25's ..... 49¢

| | | |
|---|---|---|
| VITAMINS | One-A-Day 100s | $2.51 |
| BRYLCREEM | Hair Dressing Hair Spray, 7 Oz. | $1.20 |
| FEMIRON | 30's | 98¢ |
| CAR WAX | Super Hard Shell Turtle Wax, 18 Oz. | $1.39 |

## ROYAL OAK CHARCOAL BRIQUETS
10 Lb. Bag ..... 69¢

USE AS FUNNEL

Plastic Cap Funnel Fits Qt Can ..... 39¢

OR USE AS FUNNEL POURING CAP

## SQUARE FILTER PAN COVER
Fry Foods Better. Use On Electric Fry Pans Stops Splattering Grease Reg. $.98 Ea. ..... $1.98

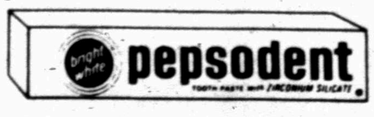

## PEPSODENT TOOTH PASTE
7 Oz. Family Size ..... 73¢

## SCOPE
Mouth Wash 24 Oz.
$1.22

## FEMININE NAPKINS
Modess Flush-Able Reg. or Super Box of 12's ..... 39¢

2 In a Bag
Lint Free Picks Dust And Holds It Variety of Uses Ea.
39¢

TOPCREST DISPOSABLE

## VINYL GLOVES

For Both Men and Women 12 Gloves in Pkg. Fits either Hand For Variety of Household Uses, Pkg. 69¢

SHOP Furr's MIRACLE PRICES