THE SNYDER DAILY NEWS

VOL. 3, No. 246 — SNYDER, TEXAS, WEDNESDAY, FEBRUARY 11, 1953 — EIGHT PAGES — PRICE 5c

Mickey Rooney Named In Cafe Society Trial

NEW YORK (AP) — An attorney in the vice trial of Minot (Mickey) Jelke said playgirl Pat Ward testified today she had dated movie actor Mickey Rooney.

Chief Defense Attorney Sam Segal said in answer to a question that Miss Ward mentioned Rooney's name during cross examination. He added:

"She said she knew him, that she had been out with him, had been to his apartment and had had dinner with him . . . she knew Rooney more than seven months before she met Jelke."

The 19-year-old red-haired girl, who jumped from Manhattan's Lower East Side into cafe society circles, was reported near the end of her direct testimony and ready to face cross-examination by Jelke's attorneys.

Jelke, 23-year-old scion of a socially registered family, is charged with inducing Miss Ward and two other young women to become prostitutes and with living off Miss Ward's earnings.

Although newsmen and the public have been barred from the courtroom by General Sessions Judge Francis L. Valente, defense and prosecution attorneys have been permitted to answer reporters' questions.

Newsmen thus learned that these were some of the highlights in Miss Ward's testimony yesterday:

She wept at her past, breaking down and balking three times at continuing her testimony. But she continued to testify after being threatened with contempt by Valente.

Many customers are "nice people" with "big names" and some are from New York's clothing industry. Others named are not known to be politicians or Hollywood figures. One was a former European munitions maker.

Her fees for a night of love were $50 and $100, depending on what the traffic could bear.

Miss Ward was giving dates and places of her rendezvous, in addition to names and fees.

With the trial closed to them, newsmen scurried around the criminal Courts Building in forays for additional information. The Daily News had this to add to the picture of Miss Ward's testimony yesterday:

The first time she was threatened with contempt was at the start of the day when she received permission to read a statement. She told the court she would testify no more unless Valente took action against defense attorneys who, she said, informed reporters that she had testified to giving birth to a baby when she was 17.

Asst. Dist. Atty. Anthony J. Liebler used 75 little black books in questioning her. The books, some of which were in Miss Ward's handwriting, contained names of customers and prices they paid for love.

Liebler felt she was co-operating 100 per cent despite the balks at continuing testimony.

Valente's order closing to the public the prosecution's presentation of its case was scheduled to receive a court test today. Five newspapers and two wire services announced last night they will apply in State Supreme Court of an order upsetting Valente's exclusion of the press and public.

They said their complaint will allege Valente's ruling was "an infringement of the public's interest in the administration of justice and an improper assumption of censorship powers."

Joining in the move are the New York Journal-American, the Daily Mirror, the Daily News, the Post, the Herald Tribune and International News Service and the United Press.

FALLEN AERIALIST IN PAIN

Miss Dorothy Pina, 26, one of four girl aerialists with the Shrine-Polack Circus who fell 20 feet during their performance in Louisville, Ky., is carried in pain from the circus arena. She was believed to have suffered multiple fractures. A Cable hoisting the girls aloft broke.

Sharp Statements Over Parimutuel Betting Bill

AUSTIN (AP)—A bill to legalize parimutuel betting on Texas horse racing drew the fire yesterday of a representative who said he had been asked prior to the session's start to sponsor such a measure.

Rep. Joe M. Kilgore, McAllen, said he had declined to introduce the bill and had returned it to V. E. Berry, San Antonio.

"Such a bill has been now introduced by someone else and I will oppose it both in committee and on the floor," Kilgore said in a press statement.

The bill, awaiting public hearing a week from tonight (Feb. 18), was introduced by Rep. Ed. Sheridan, San Antonio, who has denied he is sponsoring the measure on behalf of any group.

LONG NIGHT HEARING

The longest public hearing thus far this session ended at 1:40 a.m. today when the House Public Health Committee approved, 15-5, a bill that would drive chain optomerty stores from the Texas scene. The proposal now goes to the House floors.

Five hours of testimony and debate saw proponents of Rep. Stanley Bank's bill hail it as a mesure to promote the public welfare by rising standards of the optometry profession and giving a board of examiners greater police powers.

Members of the 53-year-old Texas Optometric Assn. backed the bill.

AIMED AT CHAINS

Organizers of the recently convened Texas Independent Assn. of Optometrists denounced the bill as destructive of free enterprise and predicted it would mean higher prices for Texans to buy eyeglasses.

Banks' bill would limit an optometrist to operating one main office and two branch offices. It would break up a chain operation such as that of the Texas State Optical Co., a corporation which operates 24 offices throughout Texas.

Dr. N. J. Rogers, Beaumont, an owner of Texas State Optical, accused the present board of examiners of prejudice against "commercial" optomterists. He said the new bill would give them even broader power to exercise their prejudice.

ADVERTISING INVOLVED

A complete substitute for Banks' original bill was introduced at the start of the hearing. Spokesman for the Texas Press Assn. and the Texas Assn. of Broadcasters said they didn't know whether the substitute would prohibit or restrict advertising as they had feared the original would do.

They said they were unalterably opposed to any legislation limiting the right to advertise.

Banks pointed to language in the first section of the substitue bill saying nothing in the act is to be construed as prohibiting advertising by an optometrist in newspapers or by means of radio, television or other generally accepted advertising media.

Trouble Shooters Are Taking Risks With Runaway Gas Well

HOBBS, N. M. (AP)—Workmen today took a calculated risk in trying to control a runaway gas well.

The drilling rig was iced up in the night to a depth of four feet in the derrick floor. A tough oilfield troubleshooting crew is knocking off the ice by swinging a metal pulley block against the steel derrick.

The well could become a gigantic torch any second if a spark is struck.

The pulley head, weighing 400 pounds, was suspended by cable from high on the derrick. A truck with line attached is swing it. With every blow, the big jackknife derrick quivered.

Chunks of ice shot 150 feet into the air, propelled by the terrific gas pressure which is spewing a measured 130 million cubic feet of sour gas a day.

The well—10 miles southwest of this oil center—blew out of control Feb. 2. It has been spewing a 90-foot column of sour, smelly gas since.

Preliminary steps have been taken to clear the site for capping attempts. All but two lengths of drillstem pipe have pulled from the hole and the big rig possibly will be sidded from over the well late today.

Flown here to take charge was professional firefighter Myron Kinley of Houston, Tex. He had just finished capping two flaming wells in the Gulf of Mexico.

In freezing temperatures and whipped by gusty winds yesterday, the crew began removing heavy stalks of drill pipe left standing in the gas-blackened derrick when the well blew out Feb. 2 with a deafening roar.

Next to come out will be several hundred feet of drill pipe. A miscalculation cuold bang pipe against the derrick and produce the spark needed to touch off a fire.

FEMALE BATHERS IN COLLEGES FOR MEN IS MYSTERY

CAMBRIDGE, Eng. (AP)—This quiet university town, long used to pranks from male students, was agog today over a report that six girl students have been bathing in college bathrooms reserved for men.

In each of the two forbidden bathrooms the feminine pranksters are said to have used thus far, they reportedly left their insignia—a single silk stocking.

The story is that the girls vowed to strip and scrub in each of the men's colleges of Cambridge University. In the student newspaper "Varsity," the girls described visits to "lovely big baths" at Emmanuel and Clare colleges. They said they were undetected despite "the feminine fragrance of our bath salts."

Varsity's editor, Don May, said he knew the story was true. He also said he knew the ringleader but refused to disclose her name because, he said, she might be expelled.

Newsmen who went to the university's two women's colleges to inquire for missing silk stockings were given a cold reception.

"Talk to our lawyers," the girls said.

Parsons Jury In Deliberation In Spite Of Saying It's Hung

WICHITA FALLS (AP)—An all-male jury which reported last night it was "hopelessly deadlocked" resumed deliberations at 8:15 a.m. (CST) today with the tense Mary Jean Parsons murder trial virtually at the climax point.

The jury was divided over whether the pretty Tulsa socialite was guilty of murder with malice in the pistol slaying of her newlywed husband.

At 10 a.m. the jury stopped deliberations for a 20-minute recess.

Judge Arthur Tipps announced he had asked the sheriff upon request of the defendant's family to escort Mrs. Parons to and from the court building. They complained about difficulty in getting through a crowd last night.

Judge Tipps said he made it plain that photographers were not to be interfered with in taking pictures outside the court room.

DISAGREEMENT TOLD

The continued deliberation was the result of Dist. Judge Arthur Tipps' plea to "sleep on it."

Near midnight, after eight hours of indecision, the jury reported to Tipps that it could not agree. He refused to declare a hung jury and asked that the 12 men try again today to reach an agreement.

Tense public sentiment surrounded the jurors as they began their restudy of the sensational testimony and exhibits. A crowd of about 100 spectators booed last night when a defense attorney launched himself on a photographer trying to make a picture of the camera-shy blonde heiress being escorted from the courtroom by a cordon of relatives and attorneys. The same crowd cheered again and again as the commercial photographer, Bob Swafford, followed Mary Jean and her encircling guard down the street trying to get a picture.

Nothing New In Furr Theft

No new clues have been discovered in the Sunday night burglary of Furr's Super Market here, Walter Suttle, police chief, said today.

Suttle said that James Floyd, the 29-year-old Negro, would be questioned today in connection with burglaries which occurred Sunday night, Jan. 18. Floyd was retained in county jail last night, because he told police officers the city jail looked like it could be broken out of, and "the temptation to break out was too great," Suttle said.

A report that Texas Rangers were being sent to Snyder to help investigate the Furr's burglary could not be confirmed by Suttle.

He said that the Rangers would most certainly be welcomed here to see what they could contribute to the solution, but that he doubts that persons unfamiliar with the case could do more than has already been done.

Suttle said Federal Bureau of Investigation experts were called to Snyder by him Monday to help confirm findings of police investigators working on the burglary, but that the case does not involve Federal infractions so the FBI can take no official part in the investigation.

Furr's management has asked that persons who cashed checks or used checks for payment of groceries anytime between Friday afternoon and Saturday night to contact the store manager, Gene Richardson, here so that payment can be stopped on the checks.

Only Patrols Are In Action

SEOUL (AP)—Fighting dwindled to patrol activity along the dreary 155-mile Korean battle front today as Lt. Gen. Maxwell D. Taylor took command of the U. S. Eighth Army.

Taylor, a paratrooper general of World War II, became the fourth United Nations field commander in Korea. He succeeded Gen. James A. Van Fleet, who started home for retirement.

The 60-year-old Van Fleet bade a tearful goodbye to his beloved Eighth Army and then left the war-ravaged peninsula for the first time since he took command 22 months ago.

In Tokyo tonight a glittering host of Allied military and diplomatic officials paid him a hero's tribute. Van Fleet will leave by air for Honolulu tomorrow. There he will meet his wife, and after a short rest, the couple will go by ship to San Francisco.

Red Trial For 24 Oil Experts

VIENNA (AP)—The Communist Romanian government wound up its case today in the military trial of 24 persons alleged to have slowed the nation's oil production by pro-Western espionage and sabotage.

Radio Bucharest said today Alexander Alexndrini, a pre-Communist finance minister of Romania, and 23 former oil experts and oil company officials all had made statements admitting guilt.

Most of the accused had worked for subsidiaries of Western oil firms. The Romanian government began to take over the Romanian companies in 1948 and the accused all "confessed" they had attempted to slow nationalization, the radio said.

Western diplomats believe the trial is being staged to whitewash the Communist regime's failure to meet pre-war production levels in the Ploesti Oil Fields, Europe's largest.

Freezing Here In Night

The temperature registered a low of 28 degrees last night and was still there at 7:30 o'clock this morning, according to Mrs. D. P. Strayhorn, official weather observer. The high temperature yesterday was 40 degrees, she said.

Cold Front Is Wet Elsewhere

By The Associated Press

A rambunctious cold front neared the end of its trip across Texas Wednesday, leaving the Panhandle touched by snow and bitter cold and light—but welcome—rains falling throughout Central and East Texas.

Dalhart had snow and a pre-breakfast reading of 5 degrees above zero—one of the coldest readings in Texas this winter. Amarillo, with an early morning 17, also got some snow. Other snow flurries were reported as far south as Dallas.

At mid-morning, rain showers or thunderstorms continued at Lufkin, College Station, Dallas, Brownsville, Alice, Victoria, Palacios, Houston, Austin, Cotulla, Laredo, Waco, Mineral Wells, Fort Worth and Marshall.

Confederate Veteran Enjoys Getting Letters Of Marriage Proposal

AUSTIN, Tex. (AP) — Thomas Evans Riddle, 106-year-old Confederate veteran, has received 15 marriage proposals since action was started to break the estimated four million dollar will of the late Samuel D. Riddle.

Thomas Riddle claims he is a half-brother of the late turfman, owner of the famed race horse Man o' War.

Persons who claim relation to Samuel Riddle have asked that his will—leaving the bulk of his fortune for the establishment of a hospital in Media, Pa.—be voided.

An attendant at the Confederate Veterans Home here said the proposals came by letter from women in Tennessee, Pennsylvania, New Jersey, Minnesota and Texas.

The attendant said Riddle—who is very feeble and nearly blind—couldn't read the letters, but he enjoyed getting them.

Patronage Has GOPs Mad

WASHINGTON (AP)—The Eisenhower administration has failed thus far to make patronage peace with congressmen and a political blowup may be in the offing.

Despite attempts by Wesley Roberts, the new Republican national chairman, to iron out the kinks, some senators and congressmen remain highly displeased, although they aren't saying so publicly.

One Republican senator from a Midwestern state told a reporter that thus far he has not named a single man to any of the jobs filled by the new administration although, he added, four men from his state have been appointed to relatively important Washington jobs.

He said he learned about two of the appointments in advance only by accident and was called on the phone to ask if he had any objections to other selections that already had been made.

At the same time, he said, no person from a list of suggested appointees he had submitted had received any kind of a job.

Wildcat Set In King County

C. L. Norsworthy, Jr., of Dallas has set location in Southwest King County for a 5,200-foot Pennsylvanian wildcat.

It is the No. 1 Pitchfork Land & Cattle Co., 1,980 feet from north and 660 feet from east lines of section 2-MEP&P, eight miles southwest of Guthrie.

It will use rotary tools and begin at once.

ABANDONMENT

Magnolia has temporarily abandoned its No. 2 A. C. Martin in the Kelley - Snyder field four miles southwest of Snyder.

It drilled to a total depth of 7,637 feet in lime. After finding no shows for production in the lower section, it tested all the way back to about 7,200 feet and found no possibilities of making an oil well in any of the zones tested.

It was 1,667 feet from north and 467 feet from east lines of section 189-97-H&TC.

DRILLING REPORT

Louisiana Land & Exploration No. 1 Howell, East Scurry wildcat, after fishing out junk, is preparwall County is drilling at 1,752 in lime and shale.

Sun No. 1 Dean, Northeast Dawson wildcat, is now drilling at 5,770 feet in lime. It had a drillstem test at 5,695-711 feet with tool open one hour. It recovered 100 feet drilling mud with no shows of oil, gas, or water.

Stanolind No. 1 Minnie Smith and others, North Howard wildcat, is conditioning hole and preparing to run casing and make a production test.

Humble No. 1-B Coleman in North Mitchell County is drilling at 3,142 feet in lime and still showing sulphur water.

Texaco No. 2 Fuller, North Scurry wildcat, has plugged back to 7,458 feet in Lower Pennsylvanian and perforated at 7,452 - 456 feet where it is swabbing natural to test.

Also in Scurry, Texaco No. 3 Fuller is drilling at 5,176 feet in lime and Humble No. 1 Nachlinger is at 7,222 feet in lime, shale, and chert.

In Dawson, Union & Cyprus No. 1 Goodson is at 5,889 feet in lime and shale.

Sunray No. 1 Mitchell in Stonewall County is drilling at 1,752 feet in anhydrite and red beds.

In Howard, Sun No. 2-A Jones is at 2,565 feet in lime.

In Kent, Sunray No. 1-56 Mays is drilling at 4,722 feet in lime and shale.

Committee Decides To Vote For Early Income Tax Cuts

WASHINGTON (AP) — The Eisenhower administration evidently has accepted politely a decision by Republicans on the House Ways and Means Committee to vote for early action to reduce income taxes.

Informed sources said today that to committee members, at a private dinner meeting last night, that they will neither support nor oppose right now a tax-cutting drive led by Rep. Reed (R-NY).

Earlier yesterday, at a caucus, GOP members of the tax-writing committee were reliably reported to have decided to vote next Monday in favor of Chairman Reed's bill to reduce individual income tax rates 10 per cent starting June 30.

Persons who attended last night's dinner, asking not to be named, said Treasury officials suggested they would have liked the committee to delay action until Treasury specialists have more time to survey prospects for federal revenue and spending.

Administration spokesmen were said to have accepted the committee members' decision as "one of the facts of life." The meeting was said to have been "pleasant and harmonious."

Eisenhower and the Treasury have called for spending cuts and a near-balanced budget before taxes are cut.

Administration spokesmen, however, were said to have told the GOP committee members last night that they are just as anxious as congressmen to cut taxes. The only conflict, these sources said, was over timing of action on the Reed bill.

Ask Teachers To Quit Strike

NUEVO LAREDO, Mex. (AP) — Students and their parents yesterday called an unusual meeting to plead with striking school teachers to resume classes.

The Parents Foundation denounced the strike, now in its ninth day, and students protested that failure to reopen schools after the long November - through - January holiday endangered a year's studies.

The teachers of the state of Tamaulipas went on strike Feb. 2 demanding a 10 per cent increase in salaries. Officials estimated this would cost the state about five million pesos ($580,000) a year.

Gov. Horacio Teran said the state could afford no more than an 800,000-peso hike, and at one time seemed near a compromise settlement. However, the teachers later rejected this and continued their strike.

In Mexico City, meanwhile, Secretary of Public Education Jose Angel Ceniceros said the federal government could do little about the situation.

Yarbrough's Contract Extended One Year, School Election Set

The school board last night extended the three-year contract of the district's superintendent, Dr. Cecil L. Yarbrough, one year; purchased equipment for the new high school building; and set the date for the school board election.

Yarbrough's contract was awarded him last summer for three years beginning July 1 with salary $10,000 the first year and undesignated for the second and third years. Last night, the board extended the contract to expire a year later, June 30, 1956, and set the salary for the second year at $10,000.

Four bids on vocational shop equipment were reviewed, and the board accepted parts of each, making purchases total approximately $25,000. Bids were handled by Fred Buford of the Dallas firm of Buford & Feinberg, architect and engineer on the new high school building. Equipment included machines and devices for metal, electrical, wood, and mechanical shops. Lowest priced items from the four bids were accepted.

The same method was used in review of two bids on equipment for the high school band and two pianos for the music department at a total of $16,500.

The board appropriated $1,100 for planting of salt cedars and either elm or poplar trees for windbreaks at North Elementary and West Elementary Schools. Work is to be done by the system's caretaker and nursuryman, G. R. Austin.

The school board election was set for April 4, a Saturday, and places expiring on the board are those of Paul Keaton, Bob Dupree, and Wayne Boren. Candidates must file with Hardy Scarborough, secretary of the board, at his office in the 1900 block of Twenty-sixth Street at least 10 days before the election. A candidate must be petitioned by five taxpayers.

WEATHER

WEST TEXAS — Slow clearing Wednesday, colder except in Panhandle and South Plains, partly cloudy and rather cold with low 15-25 in Panhandle and South Plains and 25-35 elsewhere Wednesday night. Thursday partly cloudy warmer in afternoon.

EAST TEXAS — Showers and local thundershowers and colder Wednesday. Mostly cloudy and colder Wednesday night, occasional rain south portion. Low temperatures 28-36 in northportion Wednesday night. Thursday considerable cloudiness and rather cold. Fresh to strong shifting winds on the coast becoming northerly Wednesday.

SOUTH CENTRAL TEXAS — Showers and local thundershowers and colder Wednesday. Cloudy and colder Wednesday night, occasional rain east and south portions. Low temperatures 28-36 northwest Wednesday night. Thursday considerable cloudiness and rather cold. Fresh to strong shifting winds on the coast becoming northerly Wednesday.

Embargo Against Reds May Be Alternative To Blockade

WASHINGTON (AP) — The Eisenhower administration may ask U. S. allies to join in an embargo on all shipments to Red China as an alternative to proposals for a risky naval blockade.

This move was among those some highly placed administration officials thought might come before the strategy-making National Security Council for discussion at a White House meeting today.

Secretary of State Dulles, who told senators yesterday that so far as he knows Eisenhower has made no Far Eastern commitments beyond his Seventh Fleet order planned to attend. And Mutual Security Administrator Harold E. Stassen was invited.

One Republican official said in an interview that a survey has indicated it probably would be necessary for the U. S. to go it alone in any attempt to blockade the China coast and thus cut off shipments of goods to the Communists.

On the other hand, there was some belief in administration circles that the larger anti-Communist nations might be willing to expand the "strategic embargo" recommended against Communist China by a United Nations committee in May, 1951.

While the U. S. has embargoed all shipments to the Reds, other nations have put only selected articles on the list. Britain, for instance, still ships medical supplies to China.

Although there has been a great deal of talk in Congress about instituting a blockade, some military leaders have said any such action would involve risky possibilities of war.

Gen. Omar N. Bradley was quoted as having told the Senate Foreign Relations Committee yesterday that so far as international law goes, a blockade legally could be laid gainst Chinese ports and also against Russian-controlled Port Arthur and Dairen.

Bradley said this was true because China retains legal sovereignty over the ports. But he said British-held Hong Kong couldn't legally be tied up by a blockade directed against Red China.

In London, official reservations were voiced about blockade proposals. The Marquess of Reading, parliamentary under secretary for foreign affairs, told the House of Lords yesterday the British government would "view with concern any proposal to institute a naval blockade."

Adm. William Fechteler, chief of naval operations, told a Detroit news conference it would be feasible for the U. S. to blockade Red China. But he added: "Whether we do it or not is none of my business."

Bradley was quoted as emphasizing, to the Senate committee, that the Joint Chiefs of Staff don't make policy and that any blockade decision would be for President Eisenhower to make. Dulles said it was his understanding no decision had been made.

Only Few Tickets Left For Chamber Members To Banquet Friday

About 25 tickets are all that remain of the 600 tickets for the annual Chamber of Commerce banquet to be held Friday night.

Leon Huff, Jr., chamber manager, said those tickets were saved for members of the chamber who have not yet bought their own and that they are now available at the office.

Of the tickets sold, about two-thirds of them went to local persons and the rest to those from out-of-town, Huff said.

Phil Regan, tenor who will provide entertainment for the banquet, is scheduled to arrive here tomorrow, and Capt. Eddie Rickenbacker, main speaker, will be here tomorrow.

BEEF AT BARGAIN PRICES

Customers scrambled for cheap New Zealand beef at Metz' Super Market in South Columbus, O. Owner Lewis McClarren (left) asked 12½ cents a pound for boiling beef, 39 cents a pound for better cuts and steaks. Warned by a mob scene last week end when customers stood on the check-out counters, McClarren allowed only 15 customers at a time inside his store. Two hundred waited in line for the store to open.

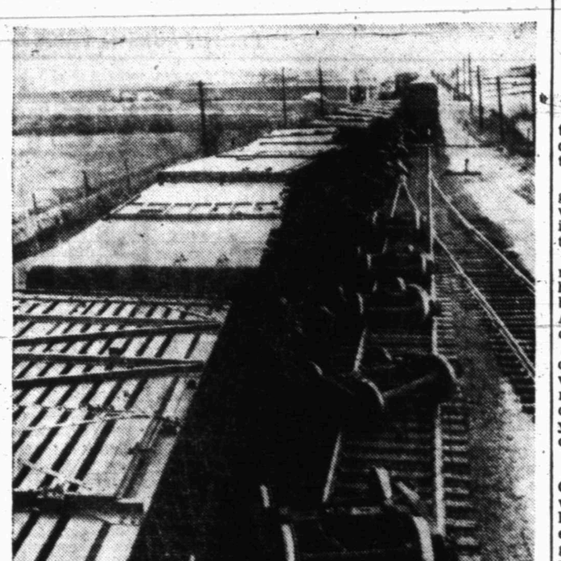

TOPPLED BY WIND

These seven boxcars are part of a string of 13 boxcars of a Union Pacific freight train toppled by a high wind near Kaysville, Utah. The winds were measured up to 68 miles per hour in gusts in Salt Lake City, Utah. The toppled cars blocked the north-south mainline Union Pacific track between Ogden and Salt Lake City for several hours, before crews hauled them off the rails.

West Texas Pioneer Dies Here After Being Bedfast 3 Years

Mrs. Tennessee Ann Lockhart, widow of the late Mr. C. R. Lockhart, died yesterday at the home of her son, A. A. Lockhart, 2905 Avenue Y. She was 93 years old and had lived in Scurry County 41 years.

Funeral services are to be held at 4 o'clock tomorrow afternoon at the Bolger Funeral Home Chapel with the Rev. C. J. Smith, pastor of the First Baptist Church of Ira, officiating. Burial will be in the Snyder Cemetery under direction of Bolger Funeral Home.

Mrs. Lockhart died at 11:25 o'clock yesterday morning after being bedfast since suffering a broken hip nearly three years ago. She was born July 7, 1859, at Livingston, Tex. She married Mr. Lockhart Aug. 24, 1876, in Bell County, later moved to Uvalde County where her husband was in the cattle business and also started a bee business which he operated there about 16 years. Later living in Callahan County, they moved from there to Scurry County Nov. 11, 1911.

Her son said her memory remained clear on incidents and general history of her life until recently and that she was able to recall events of 1870, remembering Indian attacks on her father's home when the family's milk pen calves were killed by the raiders.

Mrs. Lockhart's husband died here Jan. 22, 1951. The pioneer of Scurry County had worked on the first railroad built into Fort Worth and had once walked from Missouri to Texas.

Mrs. Lockhart is survived by her son, A. A. Locknart, Snyder; two daughters, Mrs. R. E. Farmer of St. Louis and Mrs. Polly Morrow of Clyde, Tex.; a sister, Mrs. Mary Conner, Snyder; a brother, Tom Lawler, San Angelo; 38 grandchildren, 68 great-grandchildren, and three great-great-grandchildren.

Pallbearers are to be Jess Lockhart, Alvis Lockhart, J. D. Farmer, Crawford Farmer, Arnall Farmer, and Archie Farmer. In charge of flowers are Miss Ida Sue Green, Miss Deloise Green, Miss Judy Lockhart, and Miss May Perrington.

THE SNYDER DAILY NEWS

Published Sunday morning and each evening except Saturday by the Snyder Daily News, at Snyder, Texas.
Entered as second-class matter, at the Post Office at Snyder, Texas.
HERBERT FEATHER, Publisher
HOUSTON H. HARTE - Editor
SUBSCRIPTION RATES: By CARRIER in Snyder 25 cents per week, one year, $13.00. By Motor Carrier delivery $1.20 per month. By Mail in Scurry and adjoining Counties, one year, $7.95. Balance of Texas, one year $10.95.
MEMBER OF THE ASSOCIATED PRESS
The Associated Press is exclusively entitled to use for republication all news dispatches credited to it and not otherwise credited in this newspaper, also local news published herein. All rights reserved for republication of special dispatches.
Any erroneous reflection upon the character, standing or reputation of any person, firm or corporation which may occur in the columns of THE SNYDER DAILY NEWS will be gladly corrected upon being brought to the attention of the management.
The publishers are not responsible for copy omissions, typographical errors or unintentional errors that may occur other than to correct in the next issue after it is brought to their attention.
All unsolicited articles, manuscripts, letters and pictures sent to the Daily News are sent at the owner's risk and The Snyder Daily News expressly repudiates any liability or responsibility for their custody or return.

HOSPITAL NOTES

The following admissions and dismissals at Battenfield Hospital are those whose names were released by the hospital.

Patients admitted: Seaton Barnes, Diamond M Building, medical; Miss Patsy Fowler, Snyder, medical; Miss Christine Warren, 1502 Twenty - sixth Street, surgical; Carl A. Willoughby, Gail, medical; Mrs. L. G. Gory, route No. 2, medical; Harold Piekert, son of Mr. and Mrs. C. H. Piekert, 3100 Avenue I, medical; Ronald and Donald Jeffress, children of Mr. and Mrs. W. J. Jeffress of route No. 1, medical; Donald Starr, 3734 Avondale, surgical.

Patients dismissed: Coy Glass, Snyder, medical; Lee Thompson, route No. 3, medical.

Manning Davis, northwest of town, was home for the week end from the University of Oklahoma at Norman where he is attending a three-week training course in fractional analysis and techniques of the podbielniak machines sponsored by the National Gasoline Association of America.

CANYON
DRIVE-IN
Big Spring Hwy. Phone 3-7212
LAST TIMES TONIGHT
"BECAUSE OF YOU"
Loretta Young
Jeff Chandler
2 SHORTS
CARTOON
THURSDAY & FRIDAY
DOUBLE FEATURE
"Everything I Have Is Yours"
Dennis O'Keefe
Dean Miller
Marge & Gower Champion
"Road Agent"
Tim Holt
CARTOON

BOYLE'S COLUMN

Military Leaders Split On What To Do About Far East

By HAL BOYLE

NEW YORK (AP)—America's military leaders are more divided today than they have been at any time since the Civil War.

There is a war among American generals over whether a general war would follow in the Far East if certain steps are taken to end the Korean stalemate.

Lt. Gen. James A. Van Fleet, retiring Eighth Army commander, has fueled the controversy anew by his statement that an all-out Allied offensive in Korea is certain of success.

It will serve to bolster the views of Army leaders who long have wanted just such an offensive, admirals who want a sea blockade of Red China and airmen who yearn to bomb the enemy's Manchurian supply bases.

IS RUSSIA BLUFFING

Who is right? The followers of Gen. Douglas MacArthur, or those who agree with Gen. Omar Bradley that some proposed steps to end the Korean War carry too great a risk of plunging us in a much vaster war with the wrong people at the wrong time in the wrong place?

Suppose the China Coast is blockaded, the Manchurian bases bombed and another great grinding "end-the-war" ground offensive launched.

Will it end the war? Or will it only draw into Korea another million-man Chinese Army, plus a million-man Russian Army.

Some military leaders believe Russia is bluffing. Some feel that even if Russia is prepared to march her own troops into the Korean conflict, now is the time to find out.

KNOW STALEMATES

The Joint Chiefs of Staff have held up till now to the view that no step risking extension of the Korean action is worth taking.

To the British, the situation in Korea is only a limited war, one of a series of border wars the empire has fought for centuries. They want to keep it limited. And they feel that America, as the new world policeman, had better adjust itself to the thought that a border war is often preferable to the risk of a general war.

But to the American Army of today, modeled on the blitzkrieg principle, the idea of a long border war is anathema.

Water Not Being Cut Off For Delinquent Users This Month

The number of delinquent water bills is gradually being reduced and no cutoffs are planned at present, Ralph Eades, water superintendent, said today.

Eades said that there were 51 delinquent bills Saturday at noon, and only 45 by noon Monday.

City Manager B. J. Shelley said that the present policy of cutting off water meters without sending out second notices will probably be reviewed by the city commission at their next meeting.

About last November 1, the city council started enforcing an ordinance which did away with necessity for sending out second notices.

Drunk Driving Fine Is Paid In Court

A fine of $98.50, including $23.50 court cost, was paid this morning for Al Hopson, 23, Big Spring, who pleaded guilty to a charge of driving while intoxicated. He was arrested eight miles west of here Monday by Sid Reeder, Borden County sheriff.

A similar charge was filed this morning against Raymond Underwood, 29, Rotan, arrested on the Roby highway by Bill Zimmerman, highway patrolman.

Raysell Vaughan, 17-year-old accident victim, has been placed in cast and is expected to be moved home from Abilene Saturday, according to his father, J. T. Vaughan of 1213 Thirteenth Street.

A. J. Middleton Succumbs Here

Andrew "Jack" Jackson Middleton, retired farmer who lived west of Snyder, died at his home this morning at 10 o'clock.

The 85-year-old man had been a resident of Scurry County for 55 years. He was born Sept. 17, 1867. Funeral arrangements under the direction of Bell Funeral Home are incomplete.

Survivors include his wife, Bida Middleton, one daughter, Mrs. R. C. Bissinger, Portland, Ore.; one son, Joe Middleton, Snyder and two sisters, Mrs. J. W. Leftwich and Mrs. B. F. Womack of Snyder.

BIRTHS

Mr. and Mrs. Frank Burner of 404 Twenty - ninth Street, are parents of a son born last night at 7:48 o'clock in Battenfield Hospital. The baby weighed seven pounds and six ounces.

Mr. and Mrs. E. H. Curtis of route No. 2 have a son born this morning at 7:05 o'clock in Battenfield Hospital. The baby weighed eight pounds and five ounces.

Mr. and Mrs. Acalee Kincaid, 307 Thirty - fifth Street, are parents of a daughter weighing seven pounds and seven ounces. She was born at 9:50 o'clock last night in Battenfield Hospital.

Mr. and Mrs. Orvil Sells of 2602 Twenty-fifth Street have a son born last night at 10:50 o'clock in Battenfield Hospital. The baby weighed seven poonds and four ounces.

New Telephone Books Expected This Week

New telephone directories should be in Snyder this week and ready for delivery, officials of Southwestern Bell Telephone Co. said today.

The directories will be the first published in a year. Delivery date is scheduled for Feb. 15.

Deputy Sheriff Shot By One Of Two Youths

VANDALIA, Ill. (AP) Deputy Sheriff Clarence Kelly, 37, was shot and killed late last night after taking into custody two teen-age boys who had been put off a bus because they acted "kinda dopey."

The boys escaped after the shooting.

State police at Vandalia said Raleigh Walker of Effingham, driver of a St. Louis-to-Effingham (Ill.) bus, related the two blue-jeans-clad boys boarded the bus at St. Louis. Walker ordered them off the bus at Vandalia because they acted "queer and kinda dopey."

The deputy sheriff was at the scene. Walker told him about the youths, whose ages he estimated were 14 and 16. Kelly detained them and put them in the back seat of his car without searching them.

Police said one of the boys drew a gun and shot Kelly in the head just as they pulled up at the Fayette County Jail.

Pat O'Brien Speaker At Lion's Club Tuesday

"Humor is to life what oil is to machinery," the Rev. Pat O'Brien said here yesterday.

"If machines are not oiled they will squeak and squawk and wear themselves out, and if human beings are without humor they will squeak and squawk, and wear everybody else out," he said.

The Rev. O'Brien, pastor of the First Baptist Church in Big Spring, was speaker at the Lions Club luncheon yesterday. Claud McCormick was in charge of yesterday's program. Harold Bennett introduced the speaker.

"I'm terribly concerned about America," O'Brien said. He said he is afraid that technology in America is getting a way ahead of the development of men to administer our new technological developments.

Galveston Police Chief Is Found Guilty Of Evading Income Taxes

AUSTIN (AP)—Former Galveston Police Chief Fred Ford was found guilty yesterday of evading taxes on income of more than $40,000. He will be sentenced Feb. 19.

The federal court jury was out just 19 minutes.

Ford was charged with failure to report income totaling $41,000 in three years, 1945 through 1947, while he was police chief.

Government attorneys presented a series of witnesses giving their version of how much money he spent in recent years. One Galveston woman testified she made regular payments of $100 a month while she ran a house of prostitution. She said the pay offs ceased after Ford's term as chief ended.

The defense pictured Ford as a patriotic police chief entangled in circumstances which could weave a false web of guilt.

Guests of Mr. and Mrs. L. H. Dacus, 3111 Avenue M, have been their son-in-law and daughter, Mr. and Mrs. Robert Martin, of Lubbock.

Miss Cleta Brown, a student at Texas Tech in Lubbock, visited her parents, Mr. and Mrs. J. E. Brown, 501 Twenty - ninth Street, during the week end.

For Your Plumbing Troubles
Dial 3-4192

Hero's Tribute Is Paid To Fleet On Arrival In Tokyo

TOKYO (AP)—Gen. James A. Van Fleet, the old fighter against communism in Greece and Korea, paused here today for farewell honors in his journey home to retirement.

A glittering array of military and diplomatic officials paid a hero's tribute to the general who only a few hours earlier had bade a tearful farewell to his beloved U. S. Eighth Army in Korea.

On the plane which brought him from Korea, Van Fleet seemed thoroughly relaxed, with the heavy burden of a long command lifted from his broad shoulders.

But tonight, at a dinner and reception at the home of Gen. Mark Clark, U. N. Far Eastern commander, the doughty warrior appeared somewhat uncomfortable as United Nations dignitaries jammed around him.

He ended his historic 22-month command of the 17-nation Allied army today when he turned the job over to Lt. Gen. Maxwell D. Taylor.

Then, while a band played "Auld Lang Syne," Van Fleet boarded a plane at Seoul for the first leg of the long journey home.

He blinked back the tears and, in a gruff voice choked with emotion, said:

"Let's get outta here."

In a brief landing at Pusan, he laid wreaths in the United Nations cemetery.

"This is a very sacred duty," he said. "This is my last official act—to pay my respect to these gallant men who have made the supreme sacrifice for us."

En route from Pusan to Tokyo, the gallant old soldier removed his traditional pearl-handled pistol—a colt 45—and placed it in a leather bag.

"This is a real military bag," he said slowly. "It was given to me by my son. So was this gun. That's the reason I'm so attached to it."

Van Fleet's only son, James Jr., a Fifth Air Force pilot, has been listed as missing in action since an April 4 B26 mission over North Korea.

As the general put the gun away, he added:

"I may have to wear it during some ceremonies, so I don't want to pack it too deep."

Then he said:

"I better get out a dressier cap."

He stowed away his old field cap. When he greeted Gen. Mark Clark and other high brass after landing at Tokyo International Airport he was wearing a dressy officer's cap.

Such men as Vice Adm. Robert P. Briscoe, commander of Far East naval forces and Gen. O. P. Weyland, commander of the Far East Air Forces, were in the welcoming group.

"Gosh, it's good of you to come out here!" he told them.

To reporters, he said:

"I'm happy to be here on my way home. I have no plans except that I am going to report to Washington. But I have a good place down in Florida where I can hang my hat."

Tomorrow evening, at about 6 p.m., Van Fleet and his party will board Gen. Clark's Constellation for Honolulu. He will meet Mrs. Van Fleet there and spend a few days resting. From Honolulu, the Van Fleets will travel to San Francisco aboard the ship President Jackson.

The plane bringing him to Tokyo was full of flowers, the gift of South Korean assemblymen who saw him off at Pusan. The masses of flowers loaded aboard the plane at Seoul he left in the U. N. cemetery at Pusan.

Sinclair Oil Company Gets Big Oil Lease

EL PASO (AP)—The Sinclair Oil and Gas Refining Co. of Tulsa, Okla., today became record owner of oil and gas leases on approximtely 28,000 acres of mesa land in El Paso and Hudspeth Counties northeast of Fabens, according to records in the county clerk's office.

A. T. Barrett Jr., of Midland, who negotiated the leases on the land, including some 14 sections owned by El Paso County, has been assigned his oil and gas leases on 27,840 acres of land to the oil company, records showed.

R. C. Sparks lower valley rancher, is owner of 18,240 acres of land involved in the lease transactions.

Trial Separation For Singer Dean Martin

HOLLYWOOD (AP) The Dean Martins are embarked on a trial separation.

The singer and straight-man partner of comedian Jerry Lewis confirmed yesterday that he has moved from the family household where Mrs. Martin, the former Miami, Fla., cover girl Jeanne Bieggers, will stay with their year-old son Dino.

Both said they are trying to work out their problems.

It is believed there are no wild wolves east of the Mississippi River in the United States.

DO YOU KNOW-
—the two brothers and their wives serve you at LOCKHART CLEANERS? The brother's initials are — "L. C. L." and "C. A. L."
The more folks with whom you "get acquainted" — the more enjoyment of life will be yours. In business and in social contacts "knowing the persons BY THEIR NAMES" is most important!
"LET'S GET ACQUAINTED" . . . will feature PEOPLE, those friends of yours at our places of business who serve your daily needs ! ! !
Let's Get Acquainted

Your Snyder THEATRES
Pleasing You—Pleases Us

RITZ
PHONE 3-4932
TODAY & THURSDAY
"The Miracle Of Our Lady Of Fatima"
All That A Wonderful Motion Picture Can Be! The Day The Sun Plunged Toward The Earth! The Motion Picture That Reaches Inside You!
—STARRING—
GILBERT ROLAND
ANGELA CLARK

PALACE
PHONE 3-3442
WEDNESDAY ONLY

REMEMBER—THIS PLAYS ONE DAY ONLY!

TEXAS
PHONE 3-5112
Opens 12:30 Sat. & Sun.
6:00 P.M. Mon. Thru Fri.
TODAY & THURSDAY
Smashing Double Feature
Feature No. 1:—
"Comin Round The Mountain"
—WITH—
BUD ABBOTT AND LOU COSTELLO
Feature No. 2:—
"Timber Fury"
—STARRING—
DAVID BRUCE
LAURA LEE

Drive-In Theatres

Starlite DRIVE-IN
PHONE 35843
1½ Miles On East Highway
Always The Best Movies UNDER THE STARS!
LAST TIMES TODAY
Wednesday Is Family Night At The Starlite
Big Double Feature Program
Feature No. 1:—
"MICKEY"
—STARRING—
LOIS BUTLER
BILL GOODWIN
Feature No. 2:—
"Stand Up And Sing"
—STARRING—
VERA VAGUE
BILL MARSHALL

TRAIL DRIVE-IN
PHONE 3-4781
1 and ¾ Miles On Lamesa Hwy.
LAST TIMES TODAY
"Plymouth Adventure"
—STARRING—
SPENCER TRACY
GENE TIERNEY

THIS YEAR SEND HALLMARK
Old fashioned valentines
Inspired by lacey Valentines from the days of the handlebar moustache, nosegays and poetry —Hallmark Old Fashioned Valentines, quaint as crinoline, endearing as a love letter. Exquisite lace-like designs . . . hearts and flowers. . . . colorful ribbons and bows . . . yet all with that fresh new look you associate with Hallmark Cards. For sweetheart, wife or mother—yes, and for dad too—choose an appealing Hallmark Old Fashioned Valentine from the complete selections at
BENNETT & FEATHER
TIMES PRINTING CO.
1907 25TH STREET

NOTICE
Anyone Cashing Or Giving A Check At Furr Food Store
No. 21, 1616 26th St. In Snyder, Texas
During The Period, 3:00 p.m., Friday, Feb. 6th to 8:00 p.m. Saturday, February 7th, 1953 . . .
Is Requested to Please . . .
Contact The Manager of This Store
GENE RICHARDSON
So That Payment May Be Stopped On These Checks . . .
Because Off The Safe Burglary.
Thanks.

Mrs. Ernest T. Jordan stirs brown sauce to be served with egg foo yung to her West Texas family.

Popular Chinese Recipe Mrs. Jordan's Favorite

Mrs. Ernest T. Jordan of 2333 Sunset Avenue brought a Chinese recipe from her native state of Oregon which she said is as popular there as Mexican food is in Texas.

EGG FOO YUNG

4 eggs
1 can shrimp
1 can bean sprouts or chop suey vegetables
2 tablespoons onion

If bean sprouts are used she advised adding 2 tablespoons of mushrooms, or 4 ounces water chestnuts. Chicken, pork, turkey or crabmeat may be substituted for the shrimp. A dash of salt and pepper may be added to the combined ingredients. the mixture should be fried like a pancake, browning it first on one side and then the other.

Brown sauce to serve over it can be made from:

BROWN SAUCE

1 tablespoon concentrated soy sauce
sauce
1 cup meat stock
1 tablespon corn starch
¼ teaspoon sugar

Combine ingredients and cook over medium heat until mixture comes to a boil and thicken. The recipe serves 4 persons.

Versatile and Comfortable!

Spark up your new season wardrobe with a good uncluttered basic. It's a sewing time-saver in linen, shantung, casual cotton and a boon to the budget as a feed-bag fashion!

No. 2975 is cut in sizes 12, 14, 16, 18, 20, 36, 38, 40, 42, 44, 46 and 48! Size 18: three 100-lb. feed bags or 4⅝yds. 35-in; 3⅞ yds. 39-in.

Send 30c for PATTERN with Name, Address, Style Number and Size. Address PATTERN BUREAU Snyder Daily News, Box 42, Old Chelsea Station, New York, 11, N. Y.

Patterns ready to fill orders immediately. For special handling of order via first class mail include an extra 5c per pattern.

Just off the press! The new SPRING & SUMMER FASHION BOOK, agog from cover to cover with scores of the latest style trends, all translated into delightfully wearable, easy-to-sew pattern designs for every age, every type. all sizes, all occasions. Send now for this sewing inspiration . just 25c.

Enroll Now

Children and Adults
Ages 3 On Up

Combination Classes and Private Lessons In Tap, Ballet, Acrobatic, Personality Singing and Drama.

MRS. J. L. WILLIFORD
Phone 3-4578

Curved Screen Movie Is Big Challenge To Fox Director

HOLLYWOOD (AP)—The man with the biggest headache in Hollywood is a genial German - American named Henry Koster.

Until a week ago, Koster looked with satisfaction toward his next directing assignment, "The Robe." True, it was a massive, four million dollar epic involving great sets and a huge cast. But he was skilled in his craft and was prepared to meet whatever problems arose.

Then the storm broke. His studio, 20th Century-Fox, announced it would make no more flat-screen pictures. It was converting to the huge, curved-screen cinemascope. The first film under the new-dimensional method would be "The Robe."

When I saw Koster in his Grant Wood-decorated office, he seemed harrassed but happy.

"Before this happened, I was too content," he admitted. "I thought I knew exactly how to make a picture—what lenses to use, how to place the actors, when to use a closeup, etc.

"Now I'm a pioneer. It's good for me. It's exciting to learn a whole new way to make a picture."

He showed off his new finder, through which he peers to envision movie scenes. It was much broader than the usual proportions of a movie screen.

"That's how it will look," he said. "The screen will be even broader than the scope of a theater stage. That means there will be less work for the cutter. Scenes will probably not have closeups and be chopped up. It will be like filming short scenes from a play. We will have to focus attention on certain faces by means of lighting or dialogue, the same as it is done on the stage.

"Cinemascope will mean this—you can have a line of dancing Rockettes on the screen and see each face as if in a closeup."

He added that the script of "The Robe" hasn't been changed, but some of the sets have. They must be built wider and lower, to accomodate the wide-angle lens.

"The Robe" will hit the king-size screens in October, when 20th-Fox hopes that several thousand theaters in the U. S. will be so equipped. Then we'll find out whether Hollywood's revolution is going to succeed.

The studio is virtually staking its entire future that big-screen movies will be a success. Said Vice President Al Lichtman: "We predict that this will be the shot in the arm that the movie industry needs. We feel that within a couple of years thousands of theaters in this country and throughout the world will be equipped for Cinemascope."

The reason Hollywood needs a shot in the arm, of course, is television. And television isn't going to just sit back and let movies grab 3-D. Producer Henry Donovan of Telemount - Mutual Productions says he has perfected a process for television and soon will film 13 pictures in the new dimension. Home viewers will need special glasses, Donovan added.

But back to Lichtman, and the movie outlook:

He said that for the present, pictures of bigger scope will be filmed in the medium. This would give priority to Westerns, adventure films and musicals. Dramas and comedies will probably suffer while the film makers learn how to treat them in the new techniques. Lichtman also foresaw that Hollywood could make fewer pictures, since films would have more playing time.

The movie pioneer lived through the transition from silent films to talkies. I asked him how that era compared to the events in the industry today.

"The transition is much easier," he remarked. "When sound came in, there was much opposition to it. Some theater men and producers said the public didn't want to hear movies.

"But today everyone in the industry admits that something has to be done to win audiences back. Theater men and producers alike welcome a new technique that will accomplish that."

Mrs. Landis Lee Shower Honoree In Barnett Home

Mrs. Landis Lee was honored at a pink and blue shower last night at the home of Mrs. J. C. Barnett, 200 Thirty-fifth Street. Mrs. U. B. Blacksher was co-hostess with Mrs. Barnett.

Gifts were presented in portable bassinet.

The refreshment table was laid with a pale green cloth and centered with a miniature bassinet and nurse doll. Plate favors were miniature storks.

Guests included Mrs. Sammie Wheat, Mrs. Harold Summers, Mrs. Jesse Ramsey, Mrs. Dorothy Cain, Mrs. Paul Hardaway, Mrs. Erich Arnold, Mrs. Dale Nichols, Mrs. Ted Masters, Mrs. S. H. Ator, Mrs. Marshall Bratton, Mrs. Orland Merriman, Mrs. D. A. Taylor, Mrs. Opalee Weaver, Mrs. Hazel Hanback, Mrs. Bill Wills, Miss Lucy Ann Blacksher and Rita Hanback.

Pie Supper Auction Planned For Saturday

An old-fashioned pie supper will be given by the Order of the Rainbow for Girls at 7:30 o'clock Saturday night in the West Elementary cafeteria.

Women and girls will bring pies to be auctioned to the men and boys, and free coffee will be served. The public is invited, according to Mrs. Carl Smith, mother advisor of the Rainbow Girls.

Guests in the home of Mr. and Mrs. C. E. Rogers, 2804 Avenue F, are her mother, Mrs. Alice Rogers of Cleveland, Ohio, and her grandmother, Mrs. A. H. Taylor, of Plattsburg, N. Y.

Post Couple Honored At Anniversary Dinner

Mr. and Mrs. Lawrence Bilberry, 106 Browning, were hosts Sunday night for a dinner honoring her parents, Mr. and Mrs. Tom Gilmore of Post on their twenty-ninth wedding anniversary.

Other guests included the Gilmores' daughter, Mrs. Luther Bilberry, Mr. Bilberry and children, also of Post.

Health, Safety Program Topics At Culture Club

"Health and Safety" was the program topic for Women's Culture Club when members met at Mrs. S. L. Terry's home yesterday afternoon.

Mrs. D. P. Strayhorn discussed new advances along clinical frontiers, after which Mrs. Bernard Longbotham, Sr., presented a paper on keeping up with medicine.

"Our State Traffic Organization" was the subject of Mrs. J. W. Clawson's discussion.

Jonquils and flowering quince were used in arrangements throughout the home.

Refreshments were served 16 members and one guest, Mrs. Hattie Nisbitt of Fort Worth.

EVENTS OF THE WEEK

THURSDAY

Stumble and Fall Square Dance Club, 7:30 p.m., Ballard's Cafe.

West Elementary PTA, 7:30 p. m., school cafeteria.

FRIDAY

Women's Golf Association, 9:45 a.m., Country Club.

Altrurian Club, 3 p.m., with Mrs. Sam Williams, 2312 Thirtieth Street.

SATURDAY

Saturday Night Bridge Club, 7:30 p.m., with Mr. and Mrs. R. B. Sears, Country Club.

Rainbow Girls pie supper, 7:30 p.m., West Elementary cafeteria.

Saturday Duplicate Club, 8 p.m., with Mr. and Mrs. Elmer Muhlbach, 3103 Fortieth Street.

Mrs. R. Wesson Atheneum Club's Guest Speaker

Mrs. Ralph Wesson was guest speaker for Atheneum Study Club yesterday when Mrs. Leonard Hall was hostess.

"Religion and Christianity in the Home" was the speaker's subject.

A Valentine motif was carried out in refreshments and decorations. Red and white carnations centered the refreshment table.

Ten members and one guest, Mrs. S. H. Ator, were present.

PERSONALS

Mrs. Jack McGlaun, 2002 Twenty-eighth Street, was dismissed Monday from Hendrick Memorial Hospital in Abilene and is recuperating at the home of her mother, Mrs. Frank Hale in Abilene.

Mrs. Charlie Williams, 600 Avenue R, has had as a guest her cousin, Mrs. Charlie Williams of Cleburne, Tex.

Mrs. Donald Hire and children, 3001 Fortieth Street, have returned from a two-week visit with her parents, Mr. and Mrs. H. A. Padgett in Fort Worth.

Carol Jean Thorsgard of Rocky Ford, Colo., arrived yesterday to make her home with her uncle and aunt, Mr. and Mrs. D. W. Dowell, 505 Thirty - third. She will continue her school work in the sophomore clas at Snider High School.

Helps For Homemakers

Send your questions to "Helps for Homemakers" Snyder Daily News, or call 3-5486.

I have read of waterless method of vegetable cookery which doesn't involve using special utensils. Could you give me directions for this method? A. C.

There is a waterless method of cookery called the continental way.

For Continental Carrots use the following ingredients: two bunches fresh carrots, 6 tablespoons butter or margarine, salt, pinch of sugar, lettuce leaves.

Remove tops and pare or scrape carrots. Cut them into thin rings. Put butter or margarine in bottom of saucepan, preferably a heavy one. Add carrots, salt and sugar. Cover with wet lettuce leaves, but add no water. Put lid on pan, and cook over very low heat until carrots are just tender, about 15 or 20 minutes. Serves six.

Celery can also be prepared by this method. Use one medium bunch of celery, 4 tablespoons butter or margarine, salt, punch of sugar and the lettuce leaves. Dice the cleaned stalks of celery. Cook as directed in the carrot recipe.

* * *

For our anniversary, a friend in Maine sent us a set of shells to serve seafood in. I am eager to use them, but I haven't any idea what to put in them. G. R.

Deviled Tuna should be very adaptable for you to use in the shells. Make 1½ cups white sauce from 3 tablespoons each of flour and margarine and 1½ cups milk. When sauce is thick, add ½ pound tuna, 2 hard-boiled eggs chopped, 1 teaspoon prepared mustard, 1½ teaspoons green pepper diced, 2 tablespoons pimiento, 1 tablespoon chopped parsley, 4 ripe olives slices. 2 tablespoons lemon juice and salt and pepper to taste. Mix thoroughly and cook on top of stove slowly for 10 minutes. Put equal portions into 6 shells and border each shell with mashed potatoes which have been mixed with a mild cheese. Brown in a hot oven, 400 degrees. Serve immediately.

Female Leaders In Corporation

HUNTINGON PARK, Calif. (AP) —The head of one of the nation's largest water heater manufacturing concerns says that a woman with business sense will make more progress than a man, if given the same opportunity.

That's why Milton J. Stevens, president of the Republic Heater Corp., which does a six million dollar business in a year, has an "all petticoat" management team.

Opal Mitchell, a vice president, acts as national sales manager. Mary Patton, corportion secretary, also is comptroller. Hazel Barrow, once a reception girl for Stevens, now is his chief purchaser, and Mrs. Nancy Martin bosses the service division and is traffic manager.

Stevens makes, besides his own line of water heaters, the product that bears the names of 8 competitors. Efficiency is his watchword. The average plant making home water heaters employs 40 men to make 400 boilers in eight hours, but his plant turns that many out with 10 men, using new machinery, some of which he designed.

He credits much of his success to the efficiency of the women who oversee the manufacture, distribution and maintenance of his products.

Alligators are classified as a species of crocodile.

Week-end guests in the home of Mr. and Mrs. Amon Weaver, 3106 Hill Avenue, were his parents, Mr. and Mrs. J. L. Weaver and his brothers, Noel Weaver and O. H. Weaver and their families, all of Hamlin.

AMBULANCE

Blue Streak
Ambulance Service
Phone 3-5454
BELL FUNERAL HOME

For Insurance Service
Call 3-5611
—Fire —Auto —Marine —Casualty
The Deffebach Agency
2606 Ave. R Box 925

DO YOU KNOW-

—Bud's last name at BUD'S OFFICE SUPPLY? It's the same as that of an European nation.

The other day: this remark was heard — "People like to trade where they KNOW the store folks. They would rather trade where they KNOW and where they LIKE the folks at the store."

"LET'S GET ACQUAINTED" . . . wil be a novel feature devoted to "Let's get to know him and her" at our offices — at our stores — at ALL our places of business!

One swell idea — don't you think?

Let's Get Acquainted

Clarence E. McGaw
AND
George R. Killam, Jr.
Announce The
Formation Of A Partnership For The
GENERAL PRACTICE OF LAW
At 1824 26th St., Snyder, Texas
Southwest Corner Of The Square
Income Tax Service Phone 3-4721

Penney's loves Sweethearts . . .
REMEMBER YOURS WITH
A GIFT OF FILMY NYLONS

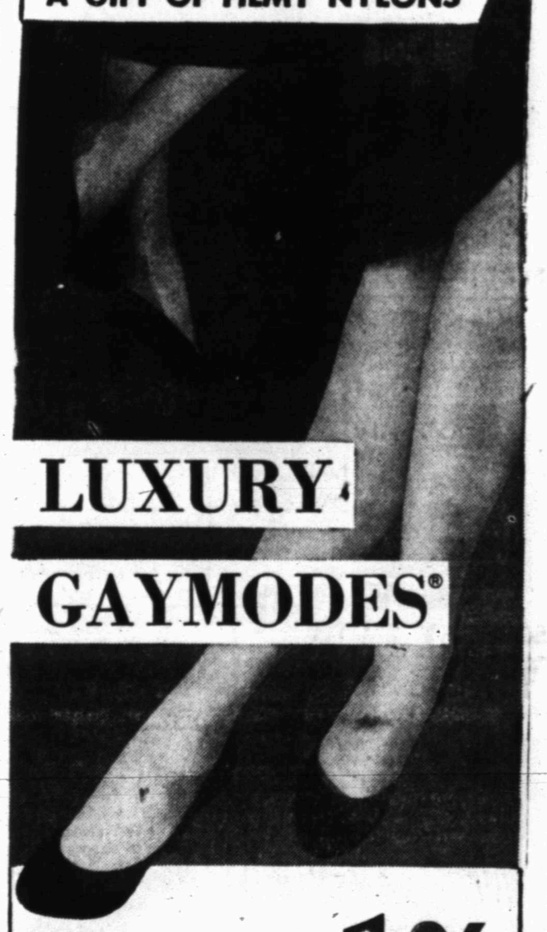

LUXURY
GAYMODES®
2 pairs 1.96
60-15 SHEERS IN A LOVELY GIFT PACKAGE!

Such a sentimental way to say "Be My Valentine"... with a dainty gift like this! The contents? *Quality* nylons...so flattering on her legs, so long-wearing, yet so glamorously filmy. They're extra high twist, to cling smoothly, fit beautifully. And best of all, you'll be giving her two pairs...and that means she'll get much, much more wear, thank you *doubly!* 8½ to 11.

30% more get up and go

THE GREATEST BUICK IN 50 GREAT YEARS

with New Twin-Turbine DYNAFLOW

This you will discover:

*No other car gets away from a standing start with the combined quickness, quiet and smoothness of a 1953 Buick with Twin-Turbine Dynaflow Drive.**

With two turbines instead of one—and with engineering advances all through this miracle automatic transmission—*you can get from zero to 30 mph before you take two breaths—and with more silence and efficiency than ever before.*

Beyond this, there's new power that makes the entire range of performance more electrifying.

In every 1953 Buick SUPER and ROADMASTER you'll find the world's most advanced V8 Engine—the first *Fireball* V8. In every 1953 Buick SPECIAL you'll find the famed F-263 Fireball 8 Engine redesigned to provide record horsepower and compression for this budget-priced Buick Series.

But all this flash-fast getaway, this new quiet, this stepped-up efficiency, this more spirited performance, can be judged only at the wheel of a Golden Anniversary Buick with Twin-Turbine Dynaflow.

Will you stop by and try one—with our compliments?

*Standard on Roadmaster, optional at extra cost on other Series.

Television treat—the BUICK CIRCUS HOUR—every fourth Tuesday

Enter GENERAL MOTORS $194,000 BETTER HIGHWAYS CONTEST
See Your Buick Dealer for contest blanks and full information

WHEN BETTER AUTOMOBILES ARE BUILT BUICK WILL BUILD THEM

STIMSON MOTOR COMPANY
2013 AVE. S PHONE 3-3421

MODEST MAIDENS

Trademark Registered U. S. Patent Office

"IT WAS LOVE AT FIRST SIGHT! I MET HIM IN A REVOLVING DOOR AND HE PROPOSED BEFORE WE GOT OUT!"

Crossword Puzzle

ACROSS
1. Bounder
4. Anglo-Saxon slave
8. Hastened
12. Hail
13. Stringed instrument
14. Therefore
15. Giggle
17. Untamed
19. Ancient Greek theater
20. Replace in position
21. Social standing
23. Lock of hair
26. Baseball implements
28. As far as
30. Juice of a tree
31. Four
32. Offers
35. Proceed
36. Bird's beak
38. Stagger
39. Encourage
41. Melancholy
43. Pass a rope through a block
45. Long hikes
47. Corrupt
50. Happen
52. Wish
53. On the sheltered side
54. Rain hard
56. Cotton-seeding machine
57. Pikelike fish
58. Three-spot
59. Diminutive of Nathaniel

DOWN
1. Roman statesman
2. Greedy
3. Discover
4. Makes uniform
5. Term of respect
6. Not any
7. Otherwise
8. Part
9. Talks idly
10. Urge
11. Female deer
16. Browned bread
18. Noted American family
20. Makes
22. Melody
24. Wise
25. Blemish
26. Tie
27. Declare
29. Distant: prefix
33. Was wrong
34. Rescues
37. Improved
40. Kindly
42. Sign of the zodiac
44. Each
46. Maintained
48. Solo
49. Loaned
50. Sack
51. Old musical note
52. Appointed to arrive
55. Word of choice

BALL		ARC		WACO								
ERIE		ERA		ODOR								
LETTER		LINDEN										
AN		RAPID		VA								
TAO		TIP		EAT								
ESTATE		HANDLE										
	ODE		DEE									
CREEDS		ROOMER										
HAS		USE		AGO								
EM		SPEAR		OT								
ASTOOP		RABBIT										
TAIL		LIE		EASE								
SYNE		END		DAMN								

Solution of Yesterday's Puzzle

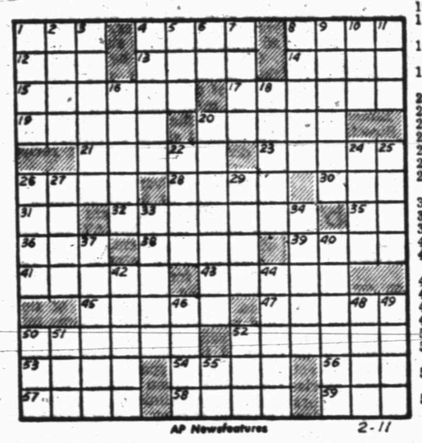

AP Newsfeatures 2-11

FEBRUARY 11

If You Miss Your Snyder Daily News
Phone Before 7 P.M. Week Days
DIAL 3-5486
Phone Before 10 A.M. Sundays
— One Will Be Delivered to You —

MARY WORTH

FERDINAND

SCORCHY SMITH

TIMES PRINTING COMPANY
OFFICE SUPPLIES—FURNITURE
UNDERWOOD SALES AND SERVICE

OAKY DOAKS

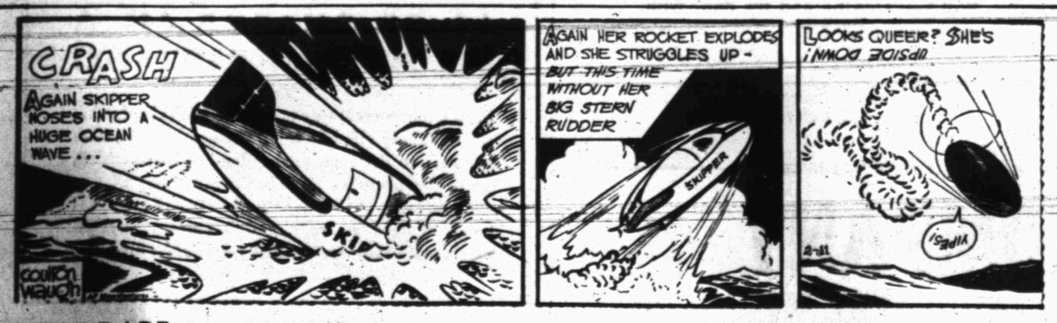

DICKIE DARE

KERRY DRAKE

REX MORGAN

LITTLE LULU

TIMES PRINTING COMPANY
QUALITY PRINTING
1907 25TH STREET

THE SAINT

1801 AVE. S
CITY PLUMBING COMPANY
Specializing In Repair Service Calls—All Work Guaranteed
PHONE 3-4364

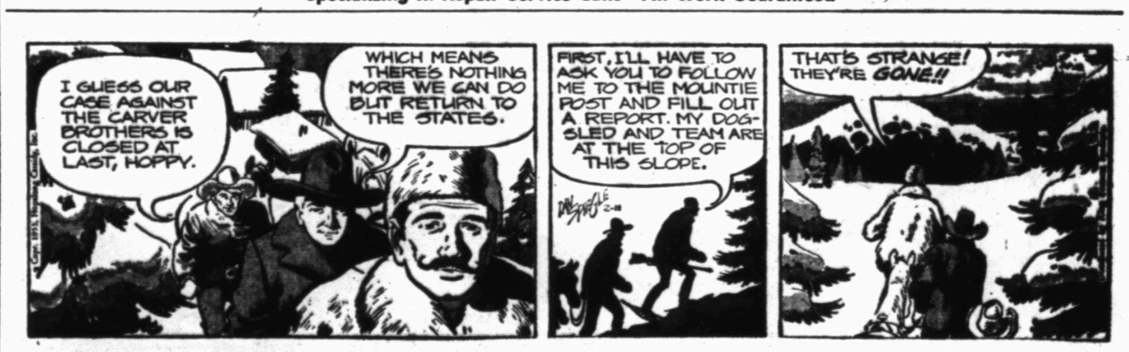

HOPALONG CASSIDY

For Classified Ads Dial 3-5486

HOMER HOOPEE

THE ADVENTURES OF PATSY

Tigers Hold To District Lead With 59-56 Win Over Lamesa

Sweetwater is next on the list of the Tiger cage team in its hard drive toward the District 1-AAA championship after the squad's return from a 59-56 victory over Lamesa.

The Tigers are still in the district lead but only a half game ahead of Plainview, which still must meet Sweetwater, Lamesa, and Big Spring but defeated all those teams in the first round. Both Sweetwater and Lamesa are still dangerous, each with only three losses and three games yet to play.

Ned Underwood again led the Tigers to their close win, tallying 22 points in the game, while Joe Cargile and Jimmy Bennett each scored 11. Eddie Bennett paced the Lamesa five with 14 points, followed by Burnell Stevens with 13 and Robert Weaver with 12.

The Tigers took a quick lead when Underwood tipped the ball to Deanie Floyd on the jump, and Floyd scored. The Tornadoes tied it up early, and the game was tied four times in the first period.

By the end of the quarter, Lamesa led 16-15. A free throw by Underwood tied the game again as the second period opened, then another by Bennett put them in a brief lead, but the Tornadoes then took the upper hand and led for two quarters. At the half they were ahead 32-26. At one time during the third period Lamesa held an eight point lead.

Going into the final stanza, Lamesa led 50-44, then a field goal each by Underwood and Joe Galyean and two free throws by Galyean tied the game again, followed by a field goal by Bennett to put the Tigers ahead. Lamesa never led again, although they tied the game three more times.

Underwood, Galyean and Floyd took care of the rest of the Tiger scoring, while Stevens, Bennett, and Weaver of Lamesa all contributed to keep the tilt close.

With the score tied 56-56 and less than a minute to go, Underwood tipped in a goal. The Tornadoes lost their ball off the side of the court later, and a foul was called on one as Deanie Floyd attempted another goal. He managed one free toss to give the Tigers a three point lead, and the clock caught up with Lamesa before that team could score.

The B squad lost its fourth district and fifth season game to the LamesaB, which downed Snyder 41-34. Snyder led 10-9 at the end of the first period, and Lamesa was ahead 21-20 at the half.

After the Snyder B took the lead once and tied the game twice during the third quarter, Lamesa sailed ahead again, leading 31-28 as that period closed. They were not threatened seriously during the final minutes.

Reagan White paced the Snyder B with 19 points, and Sherrod Dunn tallied 10 for Lamesa.

Plainview remained in second place by edging Vernon 64-59. Lester North scored 18 for Plainview, and Lester Dye tallied 23 for Vernon.

Sweetwater clipped Big Spring 65-38, led by the 19 points of Carl Anderson.

SNYDER A	FG	FTA	FT	PF	TP
Floyd, f	1	6	2	1	4
Underwood, c	10	2	2	4	22
Boyd, f	3	5	0	2	6
Cargile, g	5	3	1	2	11
Bennett, g	4	4	3	3	11
Galyean, g	1	3	3	2	5
Totals	24	23	11	14	59
LAMESA A					
Berry, f	4	4	2	1	10
Robinson, f	3	4	1	1	7
Weaver, c	5	3	2	3	12
Stevens, g	4	8	6	5	13
Bennett, g	5	5	4	4	14
Totals	21	24	14	14	56
SNYDER B					
McNew, f	0	4	0	0	0
Snead, f	1	1	1	0	3
White, f	8	8	3	3	19
Courtney, f	1	7	3	5	5
Spikes, c	1	7	4	0	6
Pierce, g	0	2	0	1	0
Blair, g	0	1	1	1	1
Sellers, g	0	2	0	0	0
Totals	11	32	12	10	34
LAMESA B					
Hill, f	2	0	0	2	4
Dunn, f	3	7	4	3	10
Fancher, f	2	1	1	1	5
Bartlett, f	1	1	1	0	3
Poe, c	2	0	0	5	4
Alexander, c	2	2	1	4	5
Crow, g	2	2	0	2	4
Hale, g	1	0	0	1	2
Jones, g	1	4	2	2	4
Totals	16	17	9	20	41

State Golden Gloves Start

FORT WORTH (AP)—Texas' biggest carnival of sock opens here tonight when the 17th annual Golden Gloves Boxing Tournament gets underway.

About 20 fights will be unreeled tonight. The semi-finals and finals will be held Monday night.

Seven former champions are back in the state meet. There's also a former Oklahoma Gloves winner, Jerry Flanagan, Waco bantamweight who is now a student at Baylor University.

Defending titlist are bantamweight Henry Miramontes, Dallas, and Campbell Woodman, Wichita Falls heavyweight.

Two other 1952 champions are in heavier weight division—Pete Perez, Amarillo, stepping up from the welterweights to the lightweights, and Roy Harris, Houston light heavyweight who won the middleweight crown last year.

James Hoff, Dallas, who won the heavyweight title in 1949; Eugene Cooper, San Antonio won as a welterweight in 1948 and a middleweight in 1951, and Felix Baker, the bantam champ of 1950 who now is a featherweight, are also on hand.

Boxers from 18 regions will compete.

Mixed Invitational Tourney In Palm Beach

PALM BEACH, Fla. (AP)—Medalists Marlene Stewart of Fonthills, Ontario, and Hobart Manley of Savannah, Ga., led the way into quarter finals of the Everglades Club's invitational mixed foursomes golf tournament today with a 6 and 4 victory over Mrs. Harold Stone of Ware Shoals, S. C., and O. F. Woodward of Palm Beach.

Their opponents will be Vonnie Colby of Dania, Fla., and Lynn Creason of Harrisburg, Pa., who ousted Mrs. Babbie Benson of of Palm Beach, 2 and 1.

Edean Anderson of Helena, Mont., and Art Ruffin of Wilson, N. C., defeated Berridge Long and William Campbell, both of Huntington, W. Va., 6 and 4, and will play Bea McWane of Birmingham, Ala., and Reginard Boardman Jr. of Palm Beach, 4 and 2.

Gavilan Favored To Beat Davey Tonight

CHICAGO (AP) — Champion Kid Gavilan, bordering a 3 to 1 favorite, defends his world welterweight title against television's Cinderella Kid, unbeaten Chuck Davey, befor 20,000 at the Chicago Stadium tonight.

They were scheduled for a 1 p.m., EST, weigh-in.

It will be Gavilan's fifth defense of the 147-pound crown he won from Johnny Bratton May 18, 1951.

The 15-round bout will be televised nationally (but not broadcast) at 10 p.m., EST.

Seldom has a championship match brought together two foes so unmatched in style, temperament, background, and — the experts say—in ability.

Gavilan, 27-year-old Cuban with meager education, is a veteran of 105 fights, knocked down only once, and unbeaten in 26 straight fights since a 10-round loss to Gene Hairston Oct. 30, 1950.

Davey, 26-year-old Irish lad from Detroit, who holds a master's degree from Michigan State College, has bobbed behind a stinging, tantalizing southpaw attack to 37 victories and two draws in a pro career which began less than four years ago, late in 1949.

The bout may pay Gavilan as much as $130,000 off his 40 per cent slice of the net gate and TV and Davey some $65,000 from his 20 per cent take.

The TV sponsor guaranteed the matchmaking International Boxing Club a $200,000 net gate. Reportedly, there is a chance a $250,000 net will be realized from a 20,000 attendance.

In that case, the TV sponsor will kick in $80,000 for Gavilan and Davey to nibble at on their 40-20 basis.

On the eve of the fight, Gavilan was a 13 to 5 favorite, with the prospect it would be 3 to 1 when the gladiators entered the ring.

Davey's betting support has not evidenced itself in real money. The carriage trade all likes the sandy-haired ex - collegian, who completely dominated the NCAA ranks a few years ago. But the betting on Davey is mainly neighbor-against-neighbor, based on his previous TV success.

Gavilan has fought 25 rounds with former welter and middleweight champion Robinson, losing a 10-round decision in 1948 and a 15-round title affair a year later.

In his 10-year pro career, Gavilan has won 89 of his 105 bouts and knocked out or stopped 26 foes. He has stepped into the back yard of the local favorite—Billy Graham in New York, Bobby Dykes in Miami, Fla., and Gil Turner in Philadelphia, to achieve bristling victory.

It will be the Kid's sixth fight over the 15-round route. Davey never has gone 15 rounds and presumably must slow his usual blistering pace to stay close to Gavilan for the distance.

Davey's most punishing punch is a left to the body. It was this blow which twice crumbled Chico Vejar, once as bright a TV hero as Davey himself. In several bouts, particularly in a second match with a journeyman scrapper, Carmen Basilio, Davey has been severely cut about the eyes. If he starts bleeding against Gavilan, the experts expect it wont' take the champion long to move in for the kill.

SMU Is Still Without Coach

DALLAS (AP)—More names will be tossed today on the expanding list of possibilities for a new head football coach at Southern Methodist University.

Three coaches were interviewed yesterday by the athletic council—J. O. (Buddy) Brothers, formerly of Tulsa; Andy Pilney, backfield coach at Tulane University, and Milburn (Catfish) Smith, East Texas State College coach.

Then it was announced that Dr. E. D. Mouzon, athletic director Madison Bell, Dr. John Lee Brooks and Dr. R. W. Longnecker, both committee officials, would meet today as a sub-committee to discuss more candidates to be interviewed.

Mouzon is chairman of the committee. He said "We definitely are going to talk to some more people, and we are not going to arrive at any rapid decision."

H. N. (Rusty) Russell resigned a short time ago because of what he said was "pressure from the fans" for not producing a winning team. He was paid an estimated $36,000 for the remaining three years of his contract.

Conflicts For NIT Tourney In Basketball

NEW YORK (AP)—The hour of decision is approaching for the nation's tournament-minded basketball teams.

New York's National Invitation Tournament (NIT) is readying bids for its 12 berths. And this year for the first time colleges with postseason ambitions are forced to choose between the NIT and the rival NCAA Championships.

New NCAA rules, which affect almost all of the leading colleges, hit the NIT from three directions. The NCAA enlarged its tournament field to 23 teams, picked conflicting dates and told colleges they no longer could play in both meets.

One of the 23 NCAA berths was filled last night when Idaho State clinched the Rocky Mountain Conference championship. This conference is one of 14 which automatically qualify their champions for the NCAA Tournament.

In past years many teams have made a double run for tournament glory. City College of New York won both in 1950. Duquesne, St. Johns of Brooklyn, St. Louis and Dayton all tried both last year.

La Salle of Philadelphia won the 1952 tournament and will be welcome back, but unbeaten Seton Hall is the prize the NIT wants most.

Seton Hall may prefer the NCAA. The school has tried the NIT three times without success. It's last loss was in last year's NIT to La Salle.

The tournament has to have several New York teams to ensure its financial success. These probably will be Manhattan College and either New York University or St. John's of Brooklyn—possibly both.

Sponsors of the NIT say they are studying carefully the records of every possible team but so far nothing official has been announced. The first acceptances may come next week. The tournament opens March 7.

Good bets for invitations would seem to be Holy Cross, Seattle University, Louisville, Western Kentucky, Dayton and Duquesne from last year's field plus Niagara, Tulsa and Oklahoma City University. These would be in addition to Seton Hall, La Salle and the New York schools. Since some of the teams might prefer the NCAA Tournament, the original NIT invitation list is bound to include more than the final dozen entries.

11 Teams Entered In North Texas Relays

DENTON (AP)—Eleven Texas college and university track teams have indicated they will participate in the second annual North Texas State College Relays April 2.

Teams entered thus far include Southern Methodist, Texas Christian, Abilene Christian College, Howard Payne, Hardin-Simmons, McMurry, Stephen F. Austin, Sam Houston State, Texas Tech, Southwest Texas State, and North Texas.

Demaret Looks Hot As Texas Open Starts In San Antonio

SAN ANTONIO (AP)—A star-spangled field went through final tune-up rounds today for the $10,000 Texas Open with Jimmie Demaret, the links' clothes horse, the man to watch.

Demaret has taken two courses apart already getting ready for another bid for top money in the storied tournament that starts o-morrow. Three times he has wound up second in the open and this may be his year to make the hurdle.

Yesterday, the man with the flashy clothes shot six-under-par 65 over the 6,315-yard Oak Hills Country Club course to tie Marty Furgol for low score by professionals in a $4,000 pro-amateur. The day before Jimmie did a seven-under-par 64 over the 6,400-yard Brackenridge Park course in a $1,500 pro-amateur.

Demaret already has won $575. He took down $375 and Furgol the same yesterday.

Furgol was subbing for Tommy Bolt, a two-tournament winner along the winter-trail, who was in Houston having an injured hand looked after. Bolt had to withdraw from the El Paso Open last week because of the injury, suffered when his hand was caught in a car door.

Tommie is coming in today and is due to play in the open.

Demaret probably will be a mild favorite for the open title but some like Chandler Harper, the veteran who won first money at El Paso; Lloyd Mangrum, the year's leading money-winner, or Jack Burke, the defending champion who set a Texas open 72-hole record of 260 last year.

While the top professionals were playing in the Oak Hills Pro-Amateur yesterday, 165 non-exempt players were shooting for 50 qualifying spots in 18 holes at Brackenridge Park, where the open will be played. Joe Conrad, a San Antonio amateur, and professional Mike Fetchick of Scarsdale, N. Y., tied for low score honors with 66's.

Thirty-four of the players did not finish the qualifying round and are doing so today. It required a par 71 to make the grande.

Time Given In Football Suit

PHILADELPHIA (AP)—The National Football League has been given until Feb. 24 to put the finishing touches on its defense against the government's anti-trust suit after an unsuccessful attempt to have the action dismissed.

A motion to have the case thrown out of court was denied yesterday by U. S. District Judge Allan K. Grim, sitting without a jury to hear the government's charges the pro football loop has restrained trade by restricting radio and television coverage of its games.

The government attorneys, led by W. Perry Epes, closed their case shortly before the jurist's ruling on the defense motion—but not until Epes said the prosecution is not concerned over the issue of whether the suit might serve to kill professional football.

Epes was arguing against the defense motion seeking dismissal of the suit, when Judge Grim interrupted to ask:

"Does it make any difference to you whether television might kill professional football?"

Epes was silent for a moment, then replied: "That is not the question here, your honor, but legally, economic justification is not a defense in an anti-trust suit."

Judge Grim then asked if he was to assume the answer was "no" and Epes nodded affirmatively.

Cultivation of tobacco in New Mexico was introduced by the Spaniards.

Texas Leading SW Conference

By The Associated Press

The weird Southwest Conference basketball race went topsy turvy again Tuesday night and Texas' Longhorns showed up at the top of the standings—again.

It took the biggest upset of this dizzy season to shove the Steers back in the front, but Southern Methodist University made its first conference victory a sweet 66-54 affair over pace-setting Baylor.

Texas' 68-49 win over Texas A&M shoved Baylor back into second place, just ahead of Texas Christian. Rice holds down fourth.

Some more ups and downs are due Saturday when Texas A&M races Rice, Arkansas meets Texas and Baylor tangles with Texas Christian.

Southern Methodist beat Baylor thanks largely to a new defense tried by coach Doc Hayes. And it was lanky Bob Clayton who made it work to a large degree. It may not look like it in the box score—where Baylor's John Starkey piled up 28 points—but when Clayton was in the game he stuck to Starkey like a schoolboy to bubble gum.

Clayton sat out the third quarter after picking up four fouls in the first half.

SMU led almost all the way as Baylor—a supposed cinch to wrap this one up—really took a licking.

Buzzy Bryant paced SMU scoring with 17 points, while Starkey—the conference's leading scorer, was high for the game.

Texas had an easy time with arch for A&M before a packed house of 7,000 at Austin. The Steers played second stringers most of the second half when three Aggie regulars fouled out.

Shortly before the end of the game, Texas coach Slue Hull sent his regulars in to practice a bit of stalling. But A&M wouldn't cooperate. The crowd was jeering at the motionless players at the end.

Billy Powell of Texas and Leroy Miksch of A&M tied for high point honors with 16 apiece.

Tyler Setter Wins

PALESTINE (AP)—A setter owned and handled by C. E. Duffield, Tyler, was named champion yesterday of the Region 7 meeting of the Amateur Field Trials near here.

Commander's Hightone Beau, was selected from 17 champions who placed in previous events.

Club Owner Improves

GLADEWATER (AP)—R. W. Burnett, Gladewater oil man and owner of the Dallas Eagles of the Texas Baseball League, is expected to be up and about within a week. He is recovering from an attack of pneumonia.

Pep Decisions Pepe

SAN ANTONIO (AP)—Willie Pep, former world's featherweight titlist, took an easy 10-round decision last night from Jose (Pepe) Alverez. Pep, weighing 129, dropped Alverez, 131, in the 10th for an eight count, the only knockdown of the battle.

Canada Helps Build Up Mexican Ports

MEXICO CITY (AP) — Informed sources said today that Canada will help develop four of Mexico's Pacific ports in order to boost trade between the two nations.

The ports are Mazatlan, Manzanillo, Acapulco and Salina Cruz.

Included in the planned projects which result from the visit here of a Canadian good will mission will be dredging of some ports and constructions of silos and warehouses in others.

Canadian capital will augment Mexican financing.

Canadian wheat, machinery and other products will be shipped direct to the newly modernized ports, and in return Mexico hopes to sell Canada more of its own products.

Mrs. North Expecting

HOLLYWOOD (AP)—"Mrs. North" is expecting.

Actually it's actress Barbara Britton who says the stork is due in July. She's the wife of Dr. Eugene Czukor. They have two other children, Teddy, 5, and Christopher Eugenia.

Miss Britton stars with Richard Denning in the "Mr. and Mrs. North" television show.

DIAL 3-6791
To Solve Your Local or Long Distance MOVING PROBLEM
A Safe, Sure Bonded Service Across the Street or Across the Nation
McALISTER
Transfer and Storage
1603 26th St.

DO YOU KNOW—
— who are Rex, Howard, Boleo, Sarah, Jimmie, Ray and Sterlene at EVERYBODY'S CASH GROCERY?
What is "the one thing" which prompts you to LIKE to buy at a certain store? Of course, that tsore has to have the merchandise at the right price—competition compels such.
When you KNOW . . . and, when you LIKE . . . a certain sales person — doesn't such prompt you "to buy it at a certain store"?
"LET'S GET ACQUAINTED" . . . everyone to get to know everyone — and, your friends at offices, at stores, at our places of business will be presented "in a way you'll always remember"!!!
Let's Get Acquainted

Bridge Supplies
Tallies (Progressive and Regular)
Bridge Cards, Place Cards, Score Cards,
Bridge Instruction Books
BENNETT — FEATHER
Times Printing Co.
1907—25th St.

BANK HOLIDAY
THURSDAY, FEBRUARY 12th
will be observed by the Snyder Banks,
LINCOLN'S BIRTHDAY
Please Be Governed Accordingly In The Transaction Of Your Banking Business
SNYDER NATIONAL BANK
WEST TEXAS STATE BANK

Chiropractor
Dr. M. S. Knisely
Phone 3-5363
1208 25th Street
"AT THE CLOCK"

Now Is The Time To Place That Ad-Dial-3-5486

AUTOMOBILES B

AUTOS FOR SALE B-1

T. C. GOSS CAR LOT

BIG SPRING HIGHWAY

Highest Cash Price Paid For Your Late Model Car or Equity.

1952 Ford, 2-door, Customline, R&H, Low miles $1895.00

1953 Roadmaster Buick, 4-door and loaded $3895.00

1951 Buick, 4-door, R&H. One owner $1895.00

1951 Pontiac Chieftain "8", 4-door, Hyd, R&H, Clean $1695.00

1952 Mercury, 4-door, Mercuromatic, loaded, one owner with only 8000 miles $2595.00

1951 Plymouth, 4-door, Heater $1395.00

1949 Plymouth, 4-door, Deluxe, R & H $895.00

1948 Chevrolet, 2-door, R & H, Clean $745.00

For Clean Better Cars Where Prices are right—See T. C. Goss. R. H. Lee. Dial 3-9297.

TRAILERS B-3

27-foot three room Spartan Trailer House for sale. Located in City Trailer Court. Dial 3-5980 after 5 p.m.

Two bedroom modern all metal Liberty Trailer house for sale. Would take cattle as trade in. See Mrs. P. C. Holland at 2705 Avenue H or dial 3-5274.

AUTOMOBILES B

TRAILERS B-3

For Sale: 1948 Model 24' trailer house electric refrigerator, hot water heater. $850 One block North and one block West of Rumbaugh Trucking Company on Post Highway. Dial 3-6143.

AUTOS RADIATORS B-11

*Cleaning *Repairing
SNYDER RADIATOR SERVICE
Frank D. Stephenson
"The Radiator Man"
1105 Avenue T Phone 3-4131
½ block West of Lubbock Hwy.
* Wholesale * * Retail

BUSINESS SERVICES D

TRIPLE "W" SIGN SERVICE
We do lettering of all kinds
Complete Neon Service

RALPH A. WALKER AND H. E. WALKER, Owners

1924 25th Street Dial 3-4953
Snyder, Texas

ELECTRIC SERVICE D-4

Electric Blankets

Any make repaired same day received. Satisfaction guaranteed.
M & M RADIO AND ELECTRIC
2508 Avenue I
Dial 3-3793.

FOR BEST RESULTS USE THE SNYDER DAILY NEWS CLASSIFIED

BUSINESS SERVICES D

ELECTRIC SERVICE D-4

Electrolux, the cleaner you never have to empty. Sales, service and supplies. Rex Newkirk, 1805 - 19th Dial 3-5345.

Check Our Services

Residential and commercial wiring, Air-conditioner sales and service, easy terms, Oilfield pumping panels, Lighting fixtures (Snyder's largest selection), Appliances—Service provided on GE, Universal, Mary Proctor, Hamilton Beach and other small appliances. Service calls a specialty—Home, Office or Business. G.E. lamps, any size—discount by the case, Chimes, Motors—Sales and Service.

CANYON ELECTRIC COMPANY
Dial 3-6518 1919 26th Street

HAULING - DELIVERY D-10

Furniture moving, local and long distance. McAlister Transfer & Storage. Dial 3-6791.

PAINTING - PAPER D-11

Call C. R. Agee, 3-4355 or 3-4542 for painting, paperhanging, texturing. Free estimates - courteous service - All work guaranteed.

PLUMBERS D-13

FREE: We will contract any size plumbing job. Free estimate. City Plumbing Company. 1801 Avenue S. Phone 3-6364

S. E. (Gus) Lenaman wants plumbing after 4:00 p.m. and all day Saturday and Sunday. 3004 38th Street. Dial 3-5723.

TAILORS - CLEANERS D-18

OPEN FOR BUSINESS

STAN'S CLEANERS — formerly NuWays and Hunters Cleaners. 2412 Avenue X. Next to Town and Country. We pick-up and deliver. Dial 3-5228.

EMPLOYMENT E

HELP WANTED, MALE E-1

OUT OF A JOB, EH? Well, why in Sam Hill don't you register for Free employment service. And if you live in our court you'll get twice the work because oil service companies want their men QUICK and you will be right here when calls come in. Modern cabins. Trailers, Trailer space. $6.00 Up. Cabin Court. Lamesa Highway 3-9246.

CLASSIFIED DISPLAY

CAUTION
SINGER sells its machines ONLY through SINGER SEWING CENTERS identified by the famous Red "S" on the window. NEVER through dealers or department stores.

Singer Sewing Machine Co.
Phone 360 159 Walnut
Colorado City

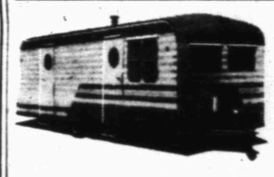

Bank financing up to 42 months.
Special terms on used trailers
Hansen Trailer Sales
Lamesa Highway Phone 3-6513

Have you ENOUGH FIRE INSURANCE?
WORTHINGTON INSURANCE AGENCY
1921 26th St. - Dial 3-3352
WOODROW WORTHINGTON
Representing THE TRAVELERS, Hartford

EMPLOYMENT E

HELP WANTED, MALE E-1

Male driver wanted: Over 30 years of age preferred. Apply in person. Yellow Cab Company.

Wanted: Young men to learn Radio Broadcasting. Make application giving name, age and education, also enclose late photograph. Mail to Box E-1, Snyder Daily News with your phone number.

HELP WANTED, FEMALE E-2

Wanted: White middle aged woman for companion and help to elderly lady. Cooking cleaning washing and ironing for one person. Must be reliable good character and willing to stay home nights. $80 per month and room and board. Dial 3-5306.

HELP WANTED, MISC. E-3

Unusual opportunity for appliance salesman. Full or part time. 2514 - Avenue R Dial 3-4381.

INSTRUCTION F

Engineering, drafting, blue print, accounting. Business Administration and High School. International correspondence school. 1134 - Vine, Phone 3-3174, Abilene.

Your own newspaper — The Snyder Daily News. For carrier delivery call 3-5486.

FINANCIAL G

INSURANCE G-3

Automobile Liability Insurance. $6.50 quarterly. Bookeeping and tax service. Donner Agency. 1806 - 26th. Dial 3-6863.

WOMEN'S COLUMN H

CHILD CARE H-3

Care for your children, day and night. Mrs. J. C. Beavers. 501 - 25th Street. Phone 3-3935.

Will care for your children day or night. Mrs. Bama Davis. 801 29th Street, Phone 3-5605.

Child care in my home days. In your home nights. Mrs. Johnson, 808 23rd. Dial 3-3612.

Care for children and babies day and night. Orms Nursery, 1111 - 24th St. Dial 3-5563.

SEWING H-6

ALTERATIONS
Men or Women
Buttons' — Buckles
Button holes made
Snap on buttons for
Western Shirts
Nell Mason
Ameen & Co. 3-4331
After 5:30 p.m. 3-6637

MERCHANDISE K

BUILDING MATERIAL K-1

PAY CASH and save

Corrugated Iron—29 Gauge	9.95
Oak Flooring Good Grade	10.50
Asbestos siding, sub grade	7.75
4x8 ⅜" Sheetrock	4.00
2 x 4 & 2 x 6 10 ft.	6.00
2 x 4 & 2 x 6 8 ft. to 20 ft.	6.75
2 x 4 & 2 x 6 Better Grades at	9.95
1 x 8 Fir Sheathing	5.50
Cedar Shingles Red Label	7.95
24 x 24 2 light Window units	9.95

VEAZEY CASH LUMBER CO.
1 Mile West On Lamesa Highway
PHONE 3-6612

HOUSEHOLD GOODS K-4

Earl's & Sal's Trading Post — Opposite B&B on Post Highway. Buy - Sell - Trade used furniture—Anything! You won't get "beat" at Earl's & Sal's!

One used electrolux vacuum cleaner. One year guarantee. Hales Sewing Machine Exchange. 2514 - Avenue R. Dial 3-4381.

One used firestone ironer, one apex ironer. Hales Sewing Machine Exchange, 2514 - Avenue R. Dial 3-4381.

Giles Swap Shop. We buy and Sell Used furniture. See our bargains. Dial 3-6552. 2012 Avenue S.

Several second hand washing machine. Cheap. Hales Sewing Machine Exchange, 2514 - Avenue R. Dial 3-4381.

Good used sewing machine, all makes, portables and consoles. Hales Sewing Machine Exchange. 2514 - Avenue R. Dial 3-4381.

LATEST MODEL ELECTROLUX
The Vacuum Cleaner You Never Have to Empty
Free Demonstration

Phone 3-3140
ETHEL ROBBINS

NURSERY PLTS., FLOW. K-6

NURSERY STOCK

Full line Shade - Fruit and Nut Trees, Roses, Evergreens, Berries and Grapes.

WASHAM NURSERY
West Side of Sweetwater, Texas
Phone 4524

RADIOS - SERVICE K-7

FOR GUARANTEE RADIO SERVICE

Come to M & M Radio and Electric
2508 Avenue I
Dial 3-3793

Radio and T.V. Clinic

PHIL'S AUTO APPLIANCE CENTER

Guaranteed service at lowest cost. East side of square — Dial 3-3922.

SPORTING GOODS K-8

Nice 14 foot Century Boat. Two decks, stearing and lights. On good trailer. $175.00. Gordon Amerada Camp, six miles West of Knapp.

One 12 foot Lone Star boat loaded and a Shady Spot with Mercury cruiser motor and trailer. $500. Dial 3-6951.

MERCHANDISE K

MISCELLANEOUS K-11

For Sale: A new and unused Webster Tape Recorder with accessories. Priced reasonable. Dial 3-4590.

For Sale: Bunk bed with good matress, also Servel Electrolux refrigerator. Dial 3-5696 after 6:00 p.m.

250 gallon Propane tank, 60 per cent full. $60. Dial 3-4532, Caprock Matrial Company.

TRADE OR EXCHANGE K-12

Snyder's wildest trader has furniture, coolers etc. Batteries $5.95 exchange. Post Office Swap Shop. 2301 Avenue R. Dial 3-6122.

WANTED TO BUY K-14

Wanted to buy good used fire proof safe. Dial 3-5812.

RENTALS L

BEDROOMS L-1

BEST HOTEL New Deal! Heated rooms. $5.00 up weekly. Three blocks north of square.

FURNISHED APTS. L-3

NESBIT MOTEL
NEW REDUCED RATES
Furnished cottage apartments, vented heat, tile bath, frigidaire, garage. $12.50 per week and up. Daily $2.00 per day, up.
Lamesa Highway
DIAL 3-9268

Furnished apartment for rent. Especially neat and clean, only $5. per week. 611-25th.

FURNISHED APARTMENTS
Private baths. Del Norte Courts, Lubbock Highway. 2 blocks from North Ward School. Reasonable rates.

Dial 3-5273

Three room furnished apartment, all bills paid. $58.50 per month. Located at 607-29th Street. Dial 3,3452.

HILL & BARBEE APARTMENTS

Two rooms with kitchenette, clean & quiet. Reduced rates. 306 - 28th. First street south of Gulf Station on East Highway.

GREENHILL APARTMENTS

Four room apartments, nicely furnished. $15 per week. Bills paid. One and a half miles North on Clairmont Road. Dial 3-3659.

Apartment, new furniture, redecorated, refrigerator, telephone, air conditioner, tile shower, bills paid. Three blocks west of square. Apply in person, Brown's Courts.

PLAINS MOTEL

Rooms and furnished apartments Tile bath, Frigidarie. Weekly and Monthly rates.
East Highway Dial 3-3561

Three room furnished apartment close in, venetian blinds, frigidaire. Consider one small child. 2907 Avenue V. Dial 3-4885.

SMITH MOTEL: Kitchenette and Bedrooms Daily and weekly rates. East Highway. Dial 3-6483.

Nice modern three-room furnished apartment, private bath, rent reasonable. Also four-room furnished apartment. Childers Real Estate, Ave. R and Smith. Greenhill Addition. Dial 3-3320.

Three room furnished apartment private bath. $60 per month. Inquire at 2401 - Avenue N before 8:30 or after 5:30.

Two bedroom living room kitchen and bath. Upstairs. Couple only. 2100 - 37th. Dial 3-6488.

Furnished duplex two rooms and bath. $40.00 per month. Contact 610-32nd. Apt. 1.

CANARY COTTAGES
All bills paid.
$38.00 monthly
Kitchenettes - Unit heating
Clean and Quiet
1111-26th Street Dial 3-9254

Newly decorated three room apartment with private bath. Water and gas furnished. A. L. Maedgen. Dial 3-3830.

Three rooms, private bath. Also furnished cottages, close in. Apply at 3007 Avenue S.

For Rent: Furnished three room apartment duplex. Nice and clean, private bath, hot water, Gas Servel ice-box. Bills paid. Couple only, no dogs. 1311-25th.

UNFURNISHED APTS. L-4

Three room and bath unfurnished apartment. Mrs. W. R. Bell, 2811 Avenue U.

Three room unfurnished apartment; water, gas paid. Refinished in colors to suit the tenant. $45 monthly. Office: 1704 — Ave. R. Dial 3-6655.

Attractive upstairs apartment with three rooms and bath. Lecorated at 2806 Avenue X. $50.00 monthly. Contact Mrs. Ezell, Dial 3-5426 or 3-6486.

One of Snyder's nicer two bedroom duplex apartments, complete private bath. Hardwood floors, venetian blinds. $55.00 monthly. 611½ - 32nd. Dial 3-6679.

FURNISHED HOUSES L-5

HOUSES
Furnished and Unfurnished
BILLS PAID
Children Welcome
W. E. Searcy
1810 Avenue O
Phone 3-6576

For Rent: Furnished 2-room house, Bendix washer, bills paid. See J. A. Woods, 1511 Avenue R.

Furnished two room house private bath. $40.00 per month. Bills paid. Dial 3-3659.

Nice furnished four room house and bath. One and one half blocks from school. Dial 3-6405. Inquire at 3212 Avenue U.

Five room and bath unfurnished house. $65.00 per month, water bill paid. Dial 3-5981.

Small furnished house, private bath, bills paid. $35.00. Three blocks West of Redwood Courts. 2205 - 21st. Dial 3-3845.

RENTALS
1. Five room house, furnished, $50 per month.
2. Two bedroom house, unfurnished, in Morning Side.
3. Two room furnished house, all bills paid. $50 per month.
4. Three room apartments at Bell-Air Village, $55 & $60.

JACK & JACK REALTY
1921 26th St.
Dial 3-3452

RENTALS L

UNFURN. HOUSES L-6

Two large rooms and bath. Unfurnished house, Clairemont Road. Dial 3-3138.

Clean, modern two bedroom home near school. Large rooms with generous closets and cabinets. 3204 Avenue A. If interested dial 3-5954.

2 bedroom home, butane, venetian blinds, neat. 720 square feet floor space, large closets. School bus by door. Block Northeast Greenhill Grocery.

Nice three room house. Lots of closet and cabinet space. 2706 Avenue I. Dial 3-4927.

For Rent: Three different two bedroom homes, unfurnished. Dial 3-3262 or 3-6212.

Six room unfurnished brick house for rent 2801 Avenue T. See Jack McGlaun at Production Credit Association or call 3-3222 before 3:30 p.m.

MISC. FOR RENT L-7

Large office space, remodeled and redecorated, over Stinson Drug and Dyer Jewelry. 2801 Avenue V.

REAL ESTATE M

BENNIE F. PINNELL
REALTOR
Commercial - Residential - FHA
Farms and Ranch Loans
1712 - 25th Dial 3-5912

HOUSES FOR SALE M-2

SPECIALS!

TOWLE PLACE

Two bedroom home with fenced back yard central heating. $45 monthly payments. Immediate possession. $1950 down payment.
Two—two bedroom homs, first class condition inside and out. Fenced back yards. Monthly payments low. $2150 down payments.

HIGHLAND PARK
Three bedroom home, completed in three weeks. Tile bath, attached garage. 1100 square feet of floor space.

Scott & Scott Realty
BIG SPRING HI-WAY
Dial 3-3262 or 3-6212
— 20 Years In Snyder —

ATTENTION
* OIL WORKERS *
NORTH SNYDER

Two bedroom home with floor furnace. Hardwood floors and all conveniences. House located off Clairmont Road on one acre of land. Entire acre is fenced and purchaser will get abstract up to date. Immediate possession. This home cost $5500, improvements only two years ago. It is a real bargain for some worker in the north Snyder field at $4500.

Scott & Scott Realty
BIG SPRING HI-WAY
Dial 3-3262 or 3-6212
—20 Years In Snyder —

Towle Place
LAST HOUSE WE WILL BUILD .. THAT IS NOT SOLD
- 2 Bedrooms
- Tile Bath
- Double Sinks
- Venetian Blinds
- Double Closets Each Bedroom
- 3 Blocks From New Schools
- Finished in 4 Weeks

$1450.00 DOWN INCLUDING CLOSING

TOWLE PLACE
DEVELOPMENT CO.
Phone 3-4441 — 3-4175 — 3-4529

BARGAINS IN HOMES
Modern two bedroom home — Lamesa Highway. Reasonable down payment, balanced financed.
Nice Duplex, three rooms and bath—each part. Good location.
Two bedrom home in Greenhills Addition. 150 gallon butane system, hardwood floors, water system, garage, two lots. Priced right.

ROLLINS REALTY COMPANY
East Highway — Dial 3-6884
Snyder, Texas

Just Eight Left!
of the proposed 25 new homes in NOBLE HEIGHTS; these are dandy, well constructed homes and contain 768 sq. ft. of floor space. See us today for location; a small deposit will hold.

H & H Development Co.
508 - E. Highway
Dial 3-4451 or 3-6683

HOUSE TO BE MOVED: Three room and bath. $1700. Dial 3-5171 or 3-6508.

Furnished House for sale. Will accept trailer house in deal. See F. G. Wood one mile from Y on Colorado City Highway.

G. I. EQUITY
LEAVING SNYDER
$1,000.00 for equity in four room and bath home. $56.00 monthly payments. Immediate possession. Dial 3-6212 or 3-3262.

PHONE 3-5486 For Classifieds

REAL ESTATE M

HOUSES FOR SALE M-2

GEO. J. & LYDIA WEBB
—Take Your Pick—

Two bedroom home, perfect condition, Highland Park Addition.
Three of Snyder's finest homes, ranging from $17,750.00 to $45,000.00—shown by appointment.

Sign your contract now—get your pick of lot and home, Noble Heights Addition—$200.00 when you sign contract—$200.00 when you take possession.

Investment Property
Three well furnished apartments, monthly income $225.00.

Warehouse 40' x 80' on 2.3/10 acres—can be had at a bargain.

We have others too numerous to list. See us in the Lobby of Manhattan Hotel, or call: 3-5171 or 3-6508.

GREET SPRING IN A NEW HOME OF YOUR OWN!

1 There are a few choice lots left in Noble Heights, come in and select your plans, choose your colors and siding for your home. Make a small deposit and watch it become a home.

2. We have Three G.I. Resales, with less down payments than you can buy F.H.A. Come in and let us show these two bedroom homes, with attached garages and all the livable features that go in G.I. homes.

3. We still have three G.I. approved and financed houses left in Kittrell Heights with only 5% down payment, these two bedroom homes have everything.

4. We also have three bedroom homes with dens and double garages, that range in price from $13,000 to $40,000; will be happy to show these by appointment, they are spic and span and spacious.

JACK & JACK REALTY
1921 - 26th
Dial 3-3452

LOTS FOR SALE M-4

West Highway Lot
$375 for 50x200' lot on Lamesa Highway.
DIAL 3-7233

ONLY $175
Nice level residential lot, 50 x 150'
DIAL 3-7233

FARMS—RANCHES M-6

473 acres grass land for sale. Will sell with or without minerals. 2 miles south of the Dockery well. See D. J. Barber Westbrook Texas.

For Sale: 145 acres joins Fort Hood, lots of water, free grass for sheep and cattle. Royalty on Section 34 Block O. Terry County. H. H. Williams, Gatesville, Texas.

Stephens County! 221 acres ten miles North of Breckenridge, Texas. Clear Fork River West boundary line. Large eight room modern rock home, good fences and out buildings, one-half mineral rights with place, 250 pecan trees. $110.00 acre. Contact Elza C. Rollins, Route 1, Snyder, Texas.

REAL ESTATE WANTED M-8

FROM OWNER

Will buy equity near new high school. Not over $1,800 down, consider second lien. Write to Box H-3, c-o Snyder Daily News.

LOANS—OIL ROYALTIES M-9

WANTED: Producing royalty area Section 440 Block 97 the better part in unit. Can handle up to $500.00 if price is right Prefer to deal direct with owners. Write, wire or call, COMBEST ROYALTY CO., Amarillo, Texas.

FOR SALE — LEASE M-10

For Sale or Lease: Two room houses modern. Ten miles North on Lubbock Highway at Dermott. See or write C. J. Harris Fluvanna Texas.

FOR SALE — TRADE M-11

Will trade six room house for two bedroom trailer house. See at Avenue O and Dorsey St. Andress Heights or dail 3-6450.

Smugglers Get Red Films In

PANAMA, Panama (AP) — The Ministry of Finance studied charges of customs evasion today against three recent returnees from behind the Iron Curtain. They were accused of trying to smuggle in Communist propaganda films.

The four rolls of film turned up in a package labelled crystalware and sent from Switzerland by Cleto Sousa, brother of the local Communist party's secretary, to National Assembly Deputy Homero Velasquez.

Because he had had no previous dealings with Sousa, Velasquez called the secret police. Their investigation disclosed seven pieces of crystal, but along with them the package of films marked for delivery to Carlos de Bello Pedreschi.

Sousa, De Bello and Chang Marin recently returned from visits to Peiping and other Communist capitals.

The police confiscated the films. President Jose Antonio Remon said the trio would be prosecuted. If convicted, they face a maximum fine of $1,000 each.

Danes Say 'No,' To Of Voice Programs

COPENHAGEN, Denmark (AP) — The Danish State Radio has refused Radio Free Europe permission to rebroadcast to Soviet-dominated East Europe a Danish documentary program that was jammed after the Russians officially protested its airing.

The program, entitled "The First Postwar Years," included a Danish actor's portrayal of Stalin in a brief conversational scene.

In refusing the request, Julius Bomholt, chairman of the Governors' Board of the Danish State Radio, said, "The program was not a propaganda broadcast and it is in no way going to be used as such."

LEGAL NOTICE

Notice of County's intention to recieve bids for the purchase of four trucks.

SEALED BIDS addressed to EDGAR TAYLOR, County Judge of Scurry County Texas, at Snyder, Texas, will be received at the office of the County Judge until 10:00 A.M., on the 16th day of Feb., 1953, for the purchase of FOUR TRUCKS as following:

Four Two Ton, Short wheel base, Chassis
Two Speed rear Axle
Cabs equiped with heaters.
(2) With the following trade in:
2 G.M.C. Trucks
1 Chevrolet Truck
1 Ford Truck.

It is the intention of the Commissioners Court to pay cash for such purchase less the amount allowed for trade ins.

The right is reserved by Scurry County to reject any and all bids or to waive all technicalities.

EDGAR TAYLOR,
County Judge, Scurry County,
Snyder, Texas.

ALPHABET BUSINESS SERVICE

Who Sells What & Where Is He?

BUILDERS HARDWARE & MATERIAL

—From foundation to paint Forrest Builders Supply Company sells everything you need. Dial 3-3301.

—We have a complete line of lumber and building supplies. Wholesale and retail. Walter Hales Lumber and Suply. Dial 3-5782.

BUTANE

—Call Scurry Butane Company, 3-3721 for prompt gas delivery Sales & Services. Domestic & commercial Appliances.

FLOWERS

Fresh Flowers for all occasions. We telegraph flowers anywhere. Bell's Flower Shop. Dial 3-4651.

FURNITURE

—Frigidaire refrigerators, washers, ironers. Also large selection of quality furniture at King & Brown.

INSURANCE

—Hugh Boren & Son are dependable and experienced. Insurance - Real Estate-Loans-Oil. Dial 3-3651.

—The Deffebach Agency can service any type of Insurance for you. Come in for advice. Dial 3-5611.

REAL ESTATE

Buy her a home. She will love you for it. FHA or GI Financing. "For better homes, better see" — Jack & Jack, 1921 26th. Across from City Hall. Dial 3-3452.

TIRES

Mohawk Tires and Batteries. Best price in town. Lee Motor Tire Store. Northeast corner of square Dial 3-4661.

Revised Rates On Snyder Daily News Classified Word Ads:

One day	.05 Per word
Three days	.12 Per word
Six days	.18 Per word
Each day following	.01 Increase

15 word minimum rate

Space ads	.84 per inch per insertion

EARNED RATES

Three days	.75 per inch per insertion
Five days	.70 per inch per insertion

MONTHLY EARNED RATE
For 15 words at 26 issues per month, Total $5.70
Capitals, and type larger than agate at double.

WORD AD DEADLINES

Weekdays	5 p. m.
For Sundays	12 Saturday

RULES
The publshers reserve the right to correctly classify all advertising, to edit any copy deemed objectionable for any reason and reserve the right to accept advertising only on a cash-in-advance basis. Some ads are charged to phone owners, purely as an accommodation and payment is due immediately upon publication. Some types of ads are not charged under any circumstances but must be strictly cash-in-advance.

KEEP THIS LIST HANDY!

New Telephone Numbers

These Numbers Too Late For Telephone Directory.

Bowlin Glen Texaco Service Sta. 1401 Av S	3-9125
The Butler-Brasher Co., 1806—26th	3-3353
M&M Radio & Electric, 2508 Ave. I.	3-3793
Modern Beauty Salon 1806 26th	3-6823
Stockman's Supply Store, 1615 25th St.	3-4152
Worthington Insurance Agency, 1916 26th	3-3352

HOW YOU CAN Make Money in Oil!

● Get lubrication that's right for your Ford! There's a barrel-full of savings in the longer car life and greater driving economy you'll get with regular Ford care!

GET OUR FORD Lubrication SPECIAL
BARGAIN PRICED AT ONLY 98 cents
(For a limited time only) Regular $1.50
SEE US NOW!

Wade PIPKIN Motors
"The" Ford Dealer of West Texas
LARGEST DEALERSHIP IN THE WORLD for its size
Dial 3-6351 1615 26th Street

YOU ARE INVITED
... to ask us about our monthly payment plan on repairs, re-modeling and additions to your home or other property. No obligation on your part. No down payment required. 36 months to pay.

Scurry County lumber company
East Highway Phone 3-5471
"The only lumber yard in Snyder giving S&H Green Stamps

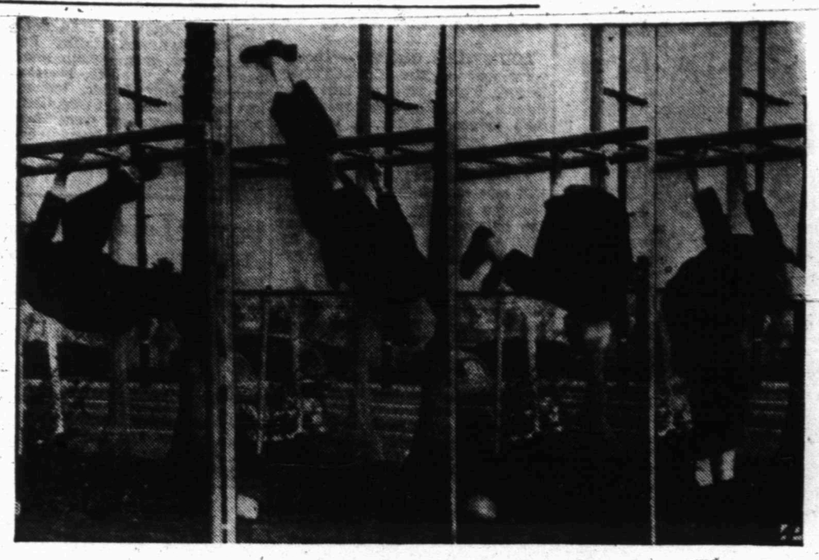

DUCK SOUP FOR THIS OLDSTER

"I could keep this up all day," said the 85-year-old Elfred Kenmore as he gracefully went through the routine of "skinning the cat" on the parallel bars at a children's playground near his home in Los Angeles. He started doing it about 5 years ago because it "loosens me up and keeps me fit," he says. He was a farmer in North Carolina till he was 50 when he moved to Texas, went to barber college and later opened his own barber shop. He gave up barbering at 65, moved to California to become an apprentice printer and worked at this trade for 12 years before retiring.

Democrats Are Bound To Start Raising Cane In Washington

WASHINGTON (AP) — This rosy glow along the Potomac can't last forever. If they don't start acting up soon, the Democrats will begin to get self-conscious.

After all, they have an election coming up in 1954. They have to make hay while they can.

So far they have been unusually quiet except for a few questions about American foreign policy, in the nature of "where are we going?"

This may be because they still suffer from astonishment at finding the Republicans running the government for the first time in 20 years and themselves in a minority in Congress.

But the fact is Congress, which returned on Jan. 3, has been in pretty much of a vacuum ever since, waiting for the new Eisenhower administration to get its feet on the ground and lining up legislation to work on.

Because Congress hasn't provided distraction, most eyes have been focused on the White House, wondering about the President's intentions.

But this is a situation which seems well on its way to be remedied. This week a Senate committee began investigating charges of communism in colleges and a House committee began to look for ways of changing the Taft-Hartley Law.

Pretty soon Washington ought to be alive with investigations, despite a GOP effort in the House to hold them down. This will take some of the attention away from Eisenhower who because of lack of competing interest, has been living like a man in a goldfish bowl.

Except for his inaugural address and his State of the Union message Eisenhower has pretty much followed the buttoned-lip policy he adopted after the November elections.

The message was generously applauded on both sides of the Capitol aisle. Eisenhower had handled the message carefully. It was a friendly document, calculated not to antagonize.

It would have ill become the Democrats to hack away at Eisenhower's first message to the lawmakers, although they might very well have done so if he had left them many openings.

But since the message was rather an outline than a blueprint, it provided a minimum of material for conversation or controversy, except on its most sensational point: the decision to deneutralize Formosa.

It was probably deliberate on Eisenhower's part that the passage on Formosa raised more questions than it answered. He certainly wanted it to have that effect on the Reds, to keep them guessing.

But it also, whether he intended it or not, raised questions in the minds of people in this country, particularly among Democrats in Congress. They began to ask: Where does this lead and what comes next?

If nothing comes next, the Democrats are sure to take out after him. And if he does produce a next step, and a next, they'll probably get back to normal fast and throw their weight around.

But they're bound to get heated when his administration begins spelling out ABC the kind of legislation it expects to pass in Congress.

Anyway, whatever it is that's happened to the Democrats, it can't last. They're not tongue-tied even if they look that way right now.

Colorado City Negro, 100 Years Old, Dies

COLRADO CITY — A 100-year-old Colorado City Negro, who could remember when he and his mother were once sold on the slave block, died at his home yesterday.

He was Allen Biggers, who celebrated his 100th birthday in January.

All women of the United States first had the right to vote in a national election in 1920.

Ochoa May Be Freed On Bond

MEXICO CITY, (AP) — George Ochoa, who fled to Mexico after two men were shot to death in a Laredo, Tex., hotel, may soon be freed from a Mexican jail under bond.

Officials yesterday said this was possible under Federal Judge Clotario Margalli's ruling that Ochoa would be tried here on a charge of falsification of a birth certificate—not murder.

The maximum penalty for conviction on this charge is three years. He was arrested in 1949.

Legal sources said in case Ochoa is convicted on this charge, he could go free—if the sentence is made retroactive.

Judge Margalli has requested Texas authorities to forward him more information on the twin killings in a Laredo hotel. He could reopen the case and try Ochoa on the shooting charges—but the Texas request that he be extradited has been formally squashed.

Ochoa, once a Laredo customs agent, is charged in the slaying of Henry Whittenberg Jr., of McAllen, and James Lindsay of McKenzie, Tenn.

During lengthy legal proceedings, Ochoa once claimed he was a Mexican citizen and thus could not be tried in Texas without Mexican permission. He offered a birth certificate as proof he was born in Reynosa, Mex. This certificate is now questioned by Mexican officials.

Texas authorities claimed he was a U. S. citizen.

Mrs. C. L. Dirickson of Littlefield is visiting in the home of her son and daughter-in-law, Mr. and Mrs. John Dirickson, 2300 Avenue J, while he is hospitalized. Other guests have included his brother, Ray Dirickson of Seminole; another brother and sister-in-law, Mr. and Mrs. George Dirickson, of Lubbock, and two sisters, Mrs. V. L. Leonard and Mrs. Dick Dyer, both of Littlefield.

Dr. John F. Blum
OPTOMETRIST
Most Prescriptions Filled the Same Day Patient Comes To Office
Phone 3-3997 Snyder, Texas
N.W. CORNER OF SQUARE

SNYDER CHIROPRACTIC and NATUROPATHIC CLINIC
ESTABLISHED 1915
Hours 8 to 6——Evening Appointments
R. D. English, D.C., N. D. — B. J. Weaver, D.C., N.D.
2404 30th St. Phone 3-3602

WHO IS YOUR "GOOD NEIGHBOR?"

NOMINATE YOUR CANDIDATE

$50.00 IN PRIZES

Most people get a warm glow of satisfaction when they think of their good neighbors and the many good acts their neighbors perform in the name of friendship.

All, too often, kind deeds never become public knowledge.

It is with this in mind, as an added event of the "Let's Get Acquainted" feature which will be sponsored by The Snyder Daily News, that a "Good Neighbor" Contest will be conducted.

The Snyder Daily News will give $50 in cash prizes. Readers will have an opportunity to see that their good neighbor receives the recognition he or she deserves.

Here are the rules:

1. Anyone is eligible to enter the contest except employes of the Snyder Daily News and their families.

2. To nominate your candidate for Snyder's "Good Neighbor", simply write a letter of 300 words or less to the editor of The Snyder Daily News. In the letter, explain why you think your candidate should be named the best "Good Neighbor." Letters should be postmarked no later than March 2.

3. A committee of local people will be selected to study the letters and judge on the basis of accomplishments of the candidates as good neighbors.

4. The person who nominates the winning candidate will receive a $25 cash prize. Second prize will be $15 and third prize $10. Prizes will go to the persons writing the letters and not to the winning candidates.

Entries Should Be Postmarked No Later Than March 2

1 Of 10 Most Wanted Lived Normal Life

LOS ANGELES (AP) — Addition of Joseph Brietic's name to the FBI list of its 10 most wanted men brought about his arrest yesterday in the nearby desert town of Lancaster.

He had been working as a bowling alley pinsetter under the name of Jimmy Rizzo.

Sheriff's officers nabbed him after a tip from a newspaper reader who had seen an FBI announcement of his record, accompanied by a picture.

The FBI said Brietic, 25, had been a fugitive from robbery charges since he broke out of the county jail at Clayton, Mo., Sept. 6, 1948. A native of Wilmerding, Pa., he had a previous record of arrests for robberies, holdups, auto thefts and rape.

Brietic told reporters that after going to Nevada and working in a gambling house, he came to Lancaster in December, 1950, having decided to lose himself under an assumed name in a small town.

He said he met his wife Imogene at the bowling alley where he worked. They were married in 1951 and have two young children. He said she knew nothing of his record until Monday night after the story appeared here.

He said that in a family conference he told them everything and agreed to his wife's tearful plea to give himself up, but the sheriff's men beat him to it.

"Rizzo's" only trouble with the law in Lancaster had been one traffic ticket.

Former Scurry Resident Dies In South Texas

J. W. Carruthers, an ex-resident of Scurry County died yesterday morning of a heart attack in his home in Del Rio.

Funeral services will be held for the 74-year-old man there today.

Mr. Carruthers farmed near Ira in 1930. His survivors include his wife, son, two daughters, one brothers, J. Z. Carruthers, Ira; four sisters, Mrs. Richard E. Lewis, Snyder; Mrs. George C. Vincent, Talpa; Mrs. John Davis, Pinedale, Calif., and Mrs. Lizzie Page, Elcentro, Calif.

Mr. and Mrs. C. K. Elder, 311 Twenty - ninth Street, were guests in Midland Sunday of Mr. and Mrs. V. V. McGrew, former Snyder residents.

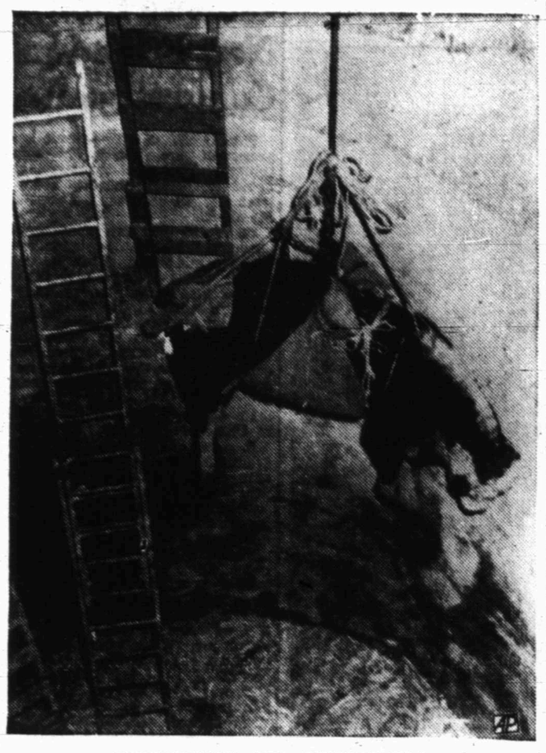

SWINGING TO FREEDOM

Three hours after she was discovered trapped in a pit silo on the farm of H. F. Massoni near Liberal, Kansas, "Lucky Lady," a 900-pound Hereford, swings to freedom in a makeshift sling, used to hoist her out of her trap. The animal was rescued from her 35-foot-deep prison bruised but unhurt by the fall.

Committee Seeking Successor To Marshall At Wayland College

PLAINVIEW (AP)—A five-man committee has been named to nominate a new president for Wayland College to Succeed Dr. J. W. Marshall, who resigned to go back into evangelistic-missionary work.

The resignation is effective July 1.

Members of the committee are Dr. Carl Bates, Amarillo; Dr. J. Ralph Grant, Lubbock; Dr. A. Hope Owen, Plainview; the Rev. Lee Hamphill, Littlefield, and Mays Osborne, Plainview.

An ambitious program during Dr. Marshall's six years at the school doubled the school's enrollment, enlarged its facilities and increased its endowment. It was raised from a junior to senior college.

Mrs. Herschel R. Lewis of route No. 1 Hermleigh underwent surgery in Malone-Hogan Hospital in Big Spring Friday morning and is resting well, according to her husband.

PICTURE FRAMING
Old and Modern Masters
Fine Arts Reproductions
Display at Forrest Builders and TATUM CARPENTER SHOP
112 East 25th St. Phone 3-4168
Open Late and Weekends

Car Theft Ring Is Broken Up

EL PASO (AP)—Armando Quevedo, chief of the Juarez detectives, disclosed last night that an international auto theft ring which operated in El Paso, Juarez and Durango, Mexico, has been broken with the arrest of five persons, one in Durango and four in Juarez.

Quevedo also announced that five vehicles, all Chevrolets, have been recovered in a used car lot in Durango.

The owner of the used car lot, according to Quevedo, is being held in jail there. Arrested in Juarez and booked on charges of auto theft are Jesus Ontiveros Paz, one of the alleged leaders of the gang, Jesus Cisneros Aparicio, Miguel Armas Martinez and Andres Maldonado Romero.

Miss Jo Ann Pearson, 2610 Avenue G, has been recuperating from second degree burns she suffered in an accident Monday.

Ambulance Service
Call 3-3533
BOLGER Funeral Home

Barrow Furniture Co.
2112 25th Street Snyder, Texas
SEE US FOR NEW AND USED FURNITURE
We Will Trade For Your Old Furniture

DO YOU KNOW-

— the husband and wife team at a local real estate office? Their last name is — "Webb."

Play "the count 'em game" to yourself: for one week — just "keep track" of the men and women, boys and girls, whom you see whom you do NOT know. The "counted total" may surprise you.

"LET'S GET ACQUAINTED" . . . to be a feature for all of us to get to know more of us!

Let's Get Acquainted

Entirely NEW through and through!

1953 CHEVROLET

—with more great improvements than any other low-priced car!

Entirely New in Appearance with . . . **New Fashion-First Bodies by Fisher.** *More* models (16 of them!) . . . *more beautiful, more comfortable* bodies . . . and *more color-choices* (23 single-tone and two-tone colors!) . . . than are offered by any other low-priced car. And, even *richer and roomier* color-matched interiors and even *sturdier* Unisteel construction, for your greater protection!

Entirely New Durability New, stronger, more rigid construction imparts even greater durability and dependability to a car long famous for these qualities.

Entirely New in Performance with . . . **New 115-h.p. "Blue-Flame" Valve-in-Head Engine*** The *most powerful* high-compression engine in the low-price field in Powerglide models; and a greatly improved 108-h.p. high-compression "Thrift-King" engine in gearshift models.

New Power—New Acceleration—New Passing Ability You'll find that the new Chevrolets, with *either* of these two great engines, bring you more power, increased acceleration and greater passing ability, as well as sensational new economy.

New Powerglide Automatic Transmission* gives faster getaway and greater gasoline economy.

New Extra-Easy Power Steering Gives finger-tip steering-ease and parking-ease . . . reduces driver fatigue . . . exclusive to Chevrolet in its field. (Optional at extra cost.)

Entirely New in Convenience with . . . New Center-Fold Front Seat Backs (in 2-door models) for easier entrance and exit; New ignition-key starting; New Automatic Choke on all models; and New larger, roomier, more convenient rear-deck opening for easier loading and unloading.

Entirely New in Comfort with . . . New Crank-Type Regulators for Ventipanes. New Foot-Form Clutch and Brake Pedals. And the softer, smoother Knee-Action Ride.

Entirely New in Safety with . . . Improved *Velvet-Pressure* Jumbo-Drum Brakes. E-Z Eye *Plate* Glass (optional at extra cost). And Safety *Plate* Glass in windshield and *all* windows of sedans and coupes.

Entirely New in Economy, too . . . More miles per gallon—more over-all economy of operation—and it's the *lowest-priced line* in its field! Come in—see and drive this great new car.

**Combination of Powerglide automatic transmission and 115-h.p. "Blue-Flame" engine optional on "Two-Ten" and Bel Air models at extra cost. (Continuation of standard equipment and trim illustrated is dependent on availability of material.)*

MORE PEOPLE BUY CHEVROLETS THAN ANY OTHER CAR!

WIN $25,000 FIRST PRIZE IN THE GENERAL MOTORS BETTER HIGHWAYS AWARDS
162 awards totalling $194,000. Come in for free "Facts Book" containing entry blank and complete details of contest.

LAMB CHEVROLET COMPANY
1707 25TH STREET PHONE 3-5456

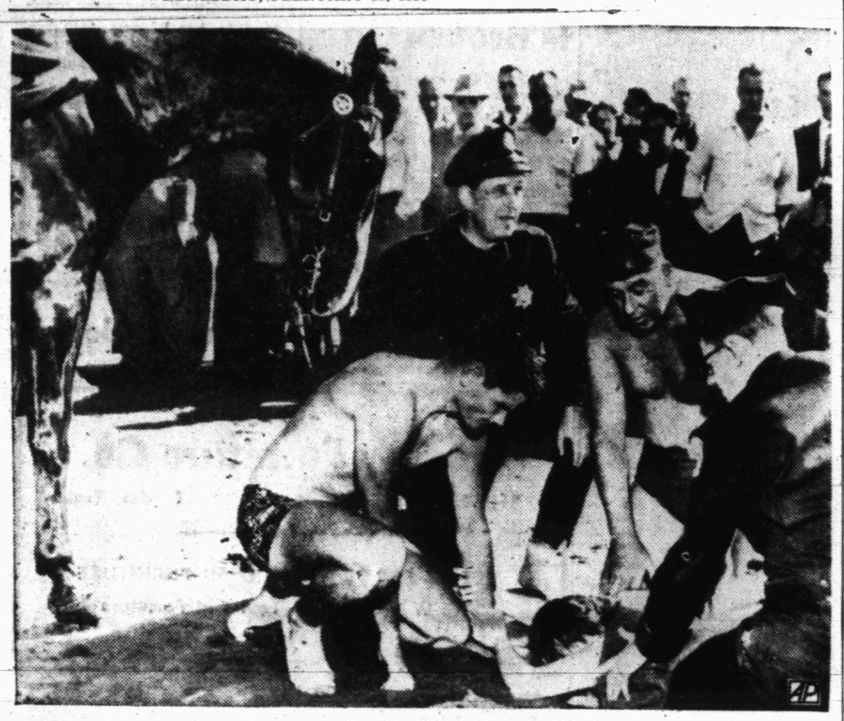

RESCUES GIRL IN SURF

Sgt. Jack Chaney (kneeling beside his horse) rode into the rolling surf Sunday to rescue Barbara Engs, 17, Richmond, California. Barbara and John Williamson of El Cerito (left) were caught in a heavy undertow 200 yards off shore from San Francisco's famous zoo. An ambulance attendant (right) and life guard without bathing cap) work over the exhausted girl.

Shakeups In Democratic Party To Help Cut Down Expenses

WASHINGTON (AP) — Kenneth D. Fry, former Voice of America official, is the latest to feel the axe in a reorganization that has been going on at the Democratic National Committee since the party's defeat in November.

Fry, it was learned today, was let out as director of the committee's Radio-Television Division after five years' service under four national chairmen.

Fry told a reporter he was one of several whose jobs were either abolished outright or absorbed in a general shakeup of committee personnel by Chairman Stephen A. Mitchell in an effort to cut down expenses. The campaign left the Democrats with a big deficit and they are now arranging dinners to help raise money.

The fact that television and radio played such a big part in the last campaign has led to some questions as to the wisdom of trying to get along without a separate director in this field, even between elections.

Similar questioning arose when it was announced recently that the committee in effect had abolished its 31-year-old separate Women's Division at a time when women outnumber men among potential voters.

The explanation by Mitchell was that the Women's Division was being "integrated" into the whole organization in the interest of efficiency and economy, and to give women "equal status."

Mrs. India Edwards, who headed the Women's Division, is staying on as a vice chairman.

In Fry's case, his work is being "integrated" for the time being with that of Publicity Director Sam Brightman.

Most members of the committee's staff who have lost out since the election have been lower bracket personnel, but W. Neale Roach, national convention manager who recently resigned, and his assistant, C. Edgar Brown, were dropped by the economy axe. Both were veteran staff members.

However, many new faces have appeared, including several who went through the last campaign at nominee Adlai E. Stevenson's headquarters in Springfield, Ill. Here are a few of them:

Clayton Fritchey, deputy chairman, whose duties cover the broad field of "issues, strategy, research, and information." That would seem to make him over-all boss of publicity, including radio and television operations, research and the speaker's bureau. He's a former managing editor of the New Orleans Item, information director at the Pentagon, and administrative assistant to former President Truman. The latter loaned him to Stevenson's headquarters for the campaign.

Hyman B. Raskin of Chicago, deputy chairman. He's a former OPS regional director for Indiana, Illinois and Wisconsin. His committee job is fund-raising and party organization "from precinct to national levels."

Philip M. Stern, director of research. He's a native of New Orleans, a Harvard graduate, and, like Fritchey, worked on the New Orleans Item before coming to Washington. Stern also served on the Springfield campaign staff.

Wesley McCune, assistant to Fritchey and special adviser on agriculture and farm problems. He formerly was executive assistant to Truman's secretary of agriculture, Charles F. Brannan. He's a graduate of the University of Colorado and at one time was assistant editor of Newsweek and later correspondent for Time and Life.

James Lanigan, organizing Jefferson-Jackson Day fund-raising dinners. He was an assistant to W. Averell Harriman when the latter was running last year for the Democratic presidential nomination.

SINCEREST FORM OF FLATTERY — Six-year-old James Eliot Aisner, Newton Center, Mass., imitates his father, Sidney Aisner, center, as latter is sworn in with group of Assistant Attorneys General in Boston State House ceremony.

Psychological War Carried To Rebels In Malayan Mountains

KUALA LUMPUR, Malaya (AP)—Psychological warefare experts have invited Malaya's embattled guerrilla rebels — 98 per cent of them Chinese—to come out of the jungle for a traditional Chinese New Year feast on Saturday.

"Remember preserved ducks, sausages and meat?" ased 15,000 cards showered from Royal Air Force planes over North Malaya. "Just think how happy your New Year can be.

"Have you thought about your parents, brothers, sisters, wives, children? What are their circumstances at the present?" the invitations continued. "Ask yourself, must I continue toward the path of death? Or is there a way out even now?

"Yes, there is a way. Hurry up and come out of the jungle."

Teeth Lodge In Throat

BIRMINGHAM, Ala. (AP) — A house painter was hospitalized after his false teeth lodged in his throat at a suburban tavern yesterday.

A waitress, Mrs. Elsie Smith said she saw Albert Tate choke and turn black in the face. He threw his head back and she spotted his upper plate lodged in his throat.

She said she pulled out the plate. Tate was listed in good condition at a hospital.

Chinese Find New Friend In Congressman

WASHINGTON (AP) — Some congressmen are noted for some things and other congressmen are noted for other things. Today's example: New Jersey's Alfred D. Sieminski.

He is, by his own documented account, "the only foreigner ever to have addressed a full quorum of the Chinese Legislative Yuan, in Formosa or on the mainland, prior to April 25, 1952."

Sieminski, a Democrat from Jersey City, told his fellow law makers about this through the columns of the Congressional Record. But he left out one fascinating fact:

He delivered part of his speech in Chinese.

It seems Sieminski, a Princeton graduate and 41-year-old war veteran, was in Formosa early last year with a House appropriations subcommittee. He dropped in on a session of the Legislature and was invited to make a speech.

Members of Congress are often receptive to such invitations. Sieminski promptly accepted. Then, he said, he had a second thought:

"Wouldn't it be a nice gesture if I addressed them in their own language? Wouldn't it be the quickest way to reach the Oriental heart?"

It was a challenge, Sieminsky admitted in an interview, but:

"What the hell, a Jersey City boy can do anything, I figured if Johnny Kenny could beat Mayor Hague, I could speak some Chinese."

(Jersey City's Mayor John V. Kenny won his office by upsetting the organization of long time Mayor Frank Hague, a power in Democratic national politics.)

Now Sieminski speaks Polish fluently, being of Polish descent. He gets along fine in German and French too, and is willing to make a stab at Italian. But he never mastered Chinese. So he had a Formosan acquaintance put his opening words into the Chinese tongue and bravely launched forth:

"Mr. President, friends, and fighters under the banner of freedom, it gives me great pleasure to visit with you today on behalf of the United States Congress...."

If there were any complaints about Chinese spoken with a New Jersey accent, Sieminski didn't hear them. In fact the pleased Chinese invited Sieminski and his non-Chinese - speaking fellow congressmen to a tea party.

Tugboats Back In Operation

NEW YORK (AP)—Tugboats scurried around the world's largest harbor today to clear up a backlog of work that piled up during 10 days of a strike by AFL crewmen.

Settlement of the strike was announced yesterday afternoon, and the tugs resumed operations in the evening.

They worked through the night helping berth freighters and liners which had anchored in New York's outer harbor while waiting for a tow. Other tugs started moving fuel, food and other supplies across the Hudson River from New Jersey to New York City.

A spokesman for the tugboat companies — grouped in the New York Marine Towing and Transportation Employers Association—said last night it would take two or three days to move all the accumulated shipping.

Yesterday's settlement covered the last remaining point in dispute: a demand by the union, the AFL International Longshoremen's Association (ILA), that no tug be manned by less than three men. The employers had insisted that the contract not stipulate crew sizes.

Both sides agreed to submit this point to arbitration. They also decided to let a special three - man panel, to be appointed by Federal Mediation Chief David L. Cole, decide how many men will man a boat in the interim until the arbitration decision is made.

All other issues in the dispute had been settled before or during the week end. These earlier agreements, which stirred continued optimism that the strike was about to end, included a compromise 17-cent-an-hour wage increase. Wages had ranged from $1.36 to $2.35 an hour.

Mr. and Mrs. Charlie Gregory and sons, former Snyder residents, are now living in Carlsbad, N. M.

ADVICE FROM MOTHER — A bay filly, daughter of Citation, Calumet Farm's millionaire racing champion of a few years ago, apparently gets an earful of motherly advice from Flitaway, during romp at Claiborne Farm near Lexington, Ky.

Probes To Go Slow Awhile

WASHINGTON (AP) — The House Rules Committee, Chairman Leo Allen (R-Ill) said today, is going to "sit tight for a while" on several score proposals for congressional investigations.

"These investigations usually are distracting and we don't plan to get into them until we have finished some legislating," Allen said in an interview.

"For the time being, the regular committees are equipped to handle the major investigations that should be made, and we will give them the power to do that."

Allen said his committee will meet next week to clear the way for investigations planned by regular committees or subcommittees, such as a judiciary committee probe of the Justice Department and a ways and means committee inquiry into the Internal Revenue Bureau. Both these investigations were launched in the last Congress and Republicans, who made much of their findings during the 1952 campaign, plan to keep them alive.

The ways and means subcommittee investigating the Internal Revenue Bureau recessed indefinitely yesterday, awaiting clearance of its request for power to subpoena witnesses.

As of today, 62 resolutions proposing investigations or creation of special study committees have been introduced in the House and referred to the rules committee. Many of them are duplicates, proposing the same kind of probes. None can come to the House floor unless cleared by the rules committee.

The proposed investigations cover a wide range of subjects—from problems of the old folks to indecent literature and objectionable radio-tv programs.

Tickets On Sale For Minstrel Show Here

Installation of street markers in Snyder was unanimously approved by the Lions as a project of their club yesterday.

Nolan von Roeder, chairman of the civic improvement committee, made the motion after discussing what is to be done with funds to be raised through the minstrel show to be staged Monday and Tuesday nights next week. The show is being put on jointly by the Lions and Junior Chamber of Commerce.

It will feature members of both clubs in a wide variety of comedy shorts and chorus numbers, John Boren, Lions show chairman, said.

Boren said that rehearsals for the minstrel will be held Thursday, Friday, Saturday nights and Sunday afternoon preparing for the show.

Each member of the club received five tickets to the show at yesterday's luncheon and all will attempt to sell them.

Mr. and Mrs. John Minnick of Big Spring were week-end guests of her mother, Mrs. Opal Thrash, 2812 Avenue Q.

Settlement In Divorce Case

LOUISVILLE, Ky. (AP) — The divorce suit of Mrs. Clara Tinsley Dodge, fourth wife of auto heir Horace E. Dodge, was ready for final judgment today. A property rights agreement will give her nearly one million dollars.

The 35-year-old Louisville nurse will receive $750,000 at the rate of $30,000 a year for nine years, with the balance then due in a lump sum. Circuit Court still must approve the agreement signed yesterday.

At Beloit, Wis., meantime, Gregg Sherwood, actress and model, said she will marry Dodge Saturday at Palm Beach, Fla.

Mrs. Dodge also gets life interest in a home and its furnishings here, valued at $120,000, and title to two cars.

Her attorney, Ollie James Cohen, said he understood Dodge's suit for divorce, filed in Palm Beach, will be dismissed.

Dodge, 50, appeared in his wife's suit but did not defend the action, which accused him of cruelty and abandonment.

The couple was married in England in 1945 and separated in 1950.

Chamber Of Commerce Committee Heads Are Named For This Year

Appointment of 13 of the 14 committee heads of the Chamber of Commerce was announced today by Herbert Feather, chamber president.

Feather said no committee chairman has yet been appointed for the civic affairs committee. The chairman will now appoint members of their committees and begin meetings to work on this year's projects within the next few days.

The chairmen appointed are James Rosser, aviation; Broadway Browning, agriculture; Mrs. Wayne Boren education; Ben Pinnell, health and sanitation; R. A. Schooling, highway and traffic; Ralph Geisenhoner, membership and finance; U. D. Walker, merchants activity; Elroy Miller, industrial and manufacturing; Clyde Godwin park and recreation; Gene Harper tourist development; Harold Grant, oil and gas; V. F. Nichols, public relations; and Wayland Holt, legislative.

Hoover Leaves Hospital

MIAMI BEACH, Fla. (AP) — Former President Herbert Hoover planned to leave St. Francis Hospital today and head for the Florida Keys on a 10-day fishing trip.

The 78-year-old former President entered the hospital Saturday with a mild case of influenza. He progressed nicely and spent most of Tuesday out of bed. The hospital reported his condition is "good."

Happy Is The Day When Backache Goes Away . . . .

Nagging backache, loss of pep and energy, headaches and dizziness may be due to slow-down of kidney function. Doctors say good kidney function is very important to good health. When some everyday condition, such as stress and strain, causes this important function to slow down, many folks suffer nagging backache—feel miserable. Minor bladder irritations due to cold or wrong diet may cause getting up nights or frequent passages.

Don't neglect your kidneys if these conditions bother you. Try Doan's Pills—a mild diuretic. Used successfully by millions for over 50 years. It's amazing how many times Doan's give happy relief from these discomforts—help the 15 miles of kidney tubes and filters flush out waste. Get Doan's Pills today!

DO YOU KNOW-

—the name of the owner and manager of PIERCE MOTOR CO. His initials are—"A. W. P."

No . . . no . . . NO ! ! ! it's NOT the people whom you Do know. But, it pertains to those whom you do NOT know.

Think of the folks whom you see at church, at gatherings ,at our places of business who can become friends of yours — AFTER you "get acquainted"?

"LET'S GET ACQUAINTED" . . . to bring to all of us a wider acquaintanceship—for us to make the beginning of many more friendships!

Let's Get Acquainted

DO YOU KNOW-

—the last names of Myron, Verna Lee, Jack, Lester and Dois at ROE HOME & AUTO SUPPLY?

Have you taken the wife out to dinner this week? And, when you go "out to eat"—just notice the folks whom you see whom you do NOT know!

"LET'S GET ACQUAINTED" . . . it's to be an interesting feature—for all of us getting to know MORE people!

Let's Get Acquainted

MISSION

A RELIGIOUS REVIVAL

ST. ELIZABETH'S CHURCH
31st And Avenue A
FEBRUARY 8th — 15th
7:30 P. M. EACH EVENING

Missionary
REV. THOMAS C. MOORE, C.SS.R.

A Man Trained and Experienced in Religious Thought and Practice

Hear the Truths of Life and Religion

No Emotional Display, but a Sane and Sound Discussion of Life's Mysteries

Everyone Welcome!

Don't Forget FEBRUARY 14th — Valentine's Day — C. R. ANTHONY COMPANY

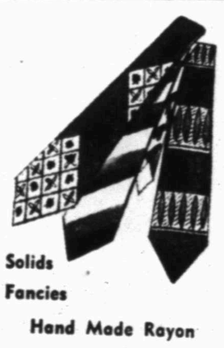

Solids
Fancies
Hand Made Rayon
TIES
$1.49
Choose solids and fancies in satins and dull finished rayons. Wool lining . . . hand made.

Sport • Dress
Cotton • Rayon
Men's Socks
49c
Choose light weight rayon dress socks or heavier cotton sport type socks. Wide pattern selection. 10½ to 12.

Boys'
Cotton Broadcloth
PAJAMAS
$2.49
Boys' Sanforized all cotton broadcloth pajamas. Coat style . . . one breast pocket. Tie waist pants. Assorted colored stripes. 6 to 16.

Rayon Crepe
BED JACKET
$2.98
Multifilament rayon crepe. Launders easily . . . irons quickly. Lace and ribbon trim. Short or three-quarter sleeve.

36x36-in. Square
ALL SILK HEAD SCARF
98c
Large 36-inch square scarves of pure dyed silk. Washable fast colors. Large bold prints.

Cotton Print
Women's
Handkerchiefs
59c
Cotton handkerchief lawn. All over bold prints guaranteed fast colors. Neatly hemmed.

60 Gauge
15 Denier
NYLON HOSE
98c
Anthony's own brand Stylespun. Extremely sheer fine first quality all nylon from top to toe. New Spring shades. 8½ to 10½.

Free Gift Wrap At Anthony's

Your Valentine Gift Purchases Gift Wrapped Free At Anthony's