THE SNYDER DAILY NEWS

VOL. I—No. 84 | SNYDER, TEXAS, WEDNESDAY, AUGUST 16, 1950 | 5c COPY

Risks Necks to Kiss Good-bye

After struggling to open the train windows, the rest was easy, decided this trio of youthful marine reserves as they hung by their heels to kiss good-by to their mothers as the Second Infantry Battalion left Boston for active service at Camp Lejeune, N. C. Buddies holding their legs inside train are helping the youths defy gravity.

Resumption Of Regular Mail Service Voted Today In House

WASHINGTON, Aug. 16. (AP)—The House voted today to restore city mail service to two deliveries a day.

It passed and sent to the Senate a bill ordering the Post Office Department to cancel an April 17 order cutting city home deliveries to one daily and curtailing other services.

A Senate committee has approved a companion bill. There is an assurance, though, that President Truman would not veto this bill, which would wipe out an order of one of his cabinet officers.

The bill came up for a vote after 218 members signed a petition taking it from the rules committee

Before passing the bill, the House which has refused to approve it. effect would have committed Congress to appropriate extra money, if necessary, to pay for the restored services. This provision, approved tentativelx yesterday, was reknocked out a provision which in moved by a roll call vote of 213 to 159.

A move to send the bill back to committee lost by a roll call vote of 261 to 111.

Stonewall Oil Well Flowing From Strawn

Deep Rock Oil Corp. No. 1 C. B. Long, Northeast Stonewall County wildcat, six miles northeast of the Clarence L. Norworthy No. 1 Wiley, Bend lime discovery, swabbed and flowed 137 barrels of new oil in 15 hours and is still testing.

The petroleum in the Deep Rock discovery is coming from the Strawn sand at 5,124-37 feet naturally. No formation water has been developed.

Operator is continuing to swab to get the pay section cleaned out with the idea that the well might kick off and flow regularly.

Location is 660 feet from the north and east lines of section 2, block H, H. T. Oliver subdivision ot the GH&H survey.

Top of the Strawn sand is at 4,921 feet. The 7-inch casing is cemented at 5,124 feet. Total depth is 5,137 feet. The prospect is 16 miles west of O'Brien, which is in Northwest Haskell County.

BORDEN WILDCAT

Castleman & O'Neill No. 1 Rogers wildcat in Central-South Borden County, is bottomed at 8,025 feet waiting on orders.

On a drillstem test at present total depth water was recovered. However, no details of the test are yet available.

This venture recovered varying amounts of free oil from a reef section at 7,948-7,975 feet. Pipe was set and the prospect was swabbed.

The section did not yield oil in commercial quantities, so operators deepened to the present depth.

The No. 1 Rogers is 660 feet from the northwest and 560 feet from southwest lines of section 29, 31, T&P survey, T-3-N.

SALT WATER

Two miles southwest of the Brown No. 1-A Branon, recently completed extension on the southeast side of the East Vealmoor field in Central-North Howard County, Lomax Bros. and R. J. Zonne No. 1 Anderson developed salt water on a Spraberry drillstem test.

On the test at 5,444-5,584 feet, recovery after three hours was 570 feet of oil-and-gas-cut mud and 60 feet of salt water.

The Spraberry was topped at 5,455 feet on an elevation of 2,595 feet. The venture is being deepened.

Exact location of the No. 1 Anderson is 660 feet from the north and west lines of the northwest quarter of section 11, block 31, T&P survey, T-2-N.

FINDS NO SHOW

No shows were developed on a Spraberry drillstem test on Gulf Oil Corp. No. 1 Clayton-Johnson, wildcat in Northwest Borden County.

On the test at 6,479-6,526 feet, recovery after 45 minutes was 15 feet of mud.

Operator is preparing to core deeper.

The No. 1 Clayton and Johnson

Continued on Page 3)

Tuberculosis X-ray Unit Due Here Tomorrow

A mass tuberculosis X-ray program, tax supported and free to the general public, will begin in Snyder tomorrow morning when a techaician from the state health department will start operating a mobile X-ray unit in the basement of the court house.

The entire procedure for each individual will require less than two minutes, including the signing of his name on a card, giving the name of a physician, walking before the X-ray machine for a split moment, and leaving. And he won't even have to remove his shirt.

IN CONFIDENCE

"All reports will be strictly confidential," declared Dr. Fred Dinkler, director of the city-county health unit, which will supervise the survey. "There will be no charge made, no clothing to remove, no reports made public, no time wasted, and nothing whatever to lose," the physician added. Examinations will be made from 9:30 in the morning until 5 in the afternoon.

The health unit and state health department are both hoping to have every person 15 years old or over X-rayed, Dr. Dinkler said. This is especially important, he said, because the disease can creep upon a person very easily and have a firm grip on him in a short time, and the older a person is the less likely he is to notice any affects or feel any of its symptoms until his condition is serious.

"We are especially interested in examining elderly persons," the doctor said, "because they may have tuberculosis and be unaware of it, and they can be cured."

TO PLAY SAFE

Healthy persons should also be X-rayed, Dr. Dinkler said, because apparent good health does not indicate that a person is free from the disease. Many persons have tuberculosis and remain for long periods of time apparently healthy, only to find out later that the disease has obtained a firm grip. But even then it can be cured, he explained, but of course it is easier to cure if found early.

"No one should ever be like the ostrick and think he would be better off not to know that he had the disease," Dr. Dinkler said. "So if a person has any reason whatever to believe he might have the disease—even if he is old, or even though he may feel perfectly normal—he should be examined and be sure.

"Furthermore," he added, "knowledge of the disease will not only help the person toward rapid cure, but it will also help him not to transmit the disease to his friends, whereas hiding one's head in the sand so as not to forsee such possibilities might be dangerous to all concerned."

Tuberculosis is not hereditary. Because a person's mother and father never had it is no sign he will not have it. On the other hand, a person is not inevitibly doomed because of his parents having had tuberculosis. The disease can be tranmitted from one person to another, and such is the case often in families where the persons are closely associated together—a great reaon for being sure you don't have it.

Everyone should have an X-ray once a year, Dr. Dinkler said. An X-ray might show that a person had no sign of the disease a year ago, and yet he may have it now. "I would advise any person over 15 who has not been X-rayed for tuberculosis in more than a month to take advantage of this service."

Bad Hurricane Drifting In From Atlantic

MIAMI, Fla., Aug. 16. (AP) — Winds up to 135 or 140 miles an hour were found in the tropical hurricane wallowing some 725 miles due east of Miami early today.

The U. S. Weather Bureau said a Navy "huricane hunter" plane reported that "the eastern quadrant has winds over 120 knots and it is beginning to drift in a westerly direction."

SEVERE BLOW

"This is now a severe hurricane," commented Chief Forecaster Grady Norton. "It has picked up considerable intensity in the last six hours.

"The drive is still very slow—not much over six or seven miles an hour, but what movement there is now seems to be toward the west."

Norton said all indications pointed to a continued westerly drift during the day because a high pressure area moving though the Atlantic from the north still is blocking a turn to a more northerly direction.

The 340 a.m. (CST) advisory said

"The hurricane is apparently moving very slowly in a northwesterly direction around six miles per hour and was centered near latitude 26.4 north, longitude 68.7 west at 330 a.m. (CST). This is about 740 miles east of Palm Beach, Fla.

POSITION ESTIMATED

"Position is estimated due to scarcity of surface reports but believed accurate within one-half degree.

"Highest winds near the center are about 100 miles per hour and gales extend southward 100 miles or more. Continued very slow movement during the next 12 to 18 hours, probably in a northwesterly direction, is expected.

"Caution advised all ships in the vicinity."

Soviets Ignore Birth Of Elizabeth's Baby

MOSCOW, Aug. 16. (AP) The Soviet press today ignored the birth of Princess Elizabeth's daughter. Newspapers made no mention of the new royal baby's arrival.

Massive Bomb Attack Sends Reds Fleeing Over Naktong

U. S. Seizure Of Railroads Is Not Likely

WASHINGTON, Aug. 16. (AP)—The White House said today that President Truman has no thought now of seizing the railroads to avert a threatened nationwide strike.

Pesidential Secretary Charles G. Ross told reporters that John R. Steelman, assistant to the President, hopes to resume White House negotiations within a few days in an effort to head off a strike.

ASK SEIZURE

Spokesmen for 300,000 trainmen and conductors appealed anew to the President yesterday to seize the roads after negotiations with Steelman ended in a deadlock.

Ross told a news conference that "seizure of the railroads is not now in the President's mind."

The request for seizure was made by President William W. Park Kennedy of the Brotherhood of Railroad Trainmen and President Roy O. Hughes of the Brotherhood of Railway Conductors.

The theatened strike—by trainmen and conductors who want a 40-hour week with no reduction in pay earned now for working 48 hours, or related adjustments—is the chief immediate concern of government labor officials.

SECOND REQUEST

White House negotiations conducted by Steelman broke down yesterday and the unions proposed for the second time in 10 days that President Truman seize the major railroads.

One rumored settlement in the air would give the trainmen and conductors in the yards a 40-hour work week with a 21 or 23-cent hourly wage hike. They have been asked for hteir present 48 hours pay for 40 hours of work—amounting to a wage increase of about 31 cents an hour.

Larger Draft Call Looming

WASHINGTON, Aug. 16. (AP) — In all probability the draft is going to take far more men this fiscal year than the 185,000 so far authorized.

That's the estimate of Maj. Gen. Lewis B. Hershey, selective service director.

He told a reporter the 185,000 total was based on an estimate of needs made in July but now outdated by the world situation.

Gen. Hershey said the international situation is so unsettled nobody can give an accurate estimate of just how many men may have to be called in the next few months. But he remarked that Congress now has removed limits on the size of the armed services.

The draft director said calls have gone out for 100,000 men—50,000 in September and 50,000 in October.

Testimony given Aug. 1 and released yesterday by the House Appropriations Committee disclosed that Hershey had been authorized to draft 185,000 men in the year ending next June 30.

After the September and October calls for 100,000 men were filled this would have left only 85,000 to be drafted in the next eight months.

"I don't believe we'll try to get by with anywhere near as low as 85,000 additional men," Gen. Hershey said yesterday.

Gas Corporation Shows Good Income Gain

NEW YORK, Aug. 16. (AP) — Net income of $1,877,000 or 84.3 cents a share for the six months ended June 30 has been reported by Texas Gas Transmission Corp.

This compares with $1,027,000 or 47.2 cents a share in the like 1949 period, the firm announced yesterday.

Report Results Of Raid As 'Excellent'

Jacksboro, Tex., Man Led First Squadron Of Mighty Armada

By WILLIAM JORDEN
(Associated Press Staff)

A U. S. BOMBER BASE, Japan, Aug. 16. — B-29 crew came back from their biggest bombing raid of the Korean war today, saying "We hope, by God, we were able to do something for the guys on the ground."

They had.

The bombers had just smashed a 26-square mile area containing up to 60,000 Red soldiers in a corridor 3½ miles wide and 7½ miles long just northwest of Waegwan.

The Army wanted to chop off the threatened Communist advance toward Taegu and the southeast before it could get started.

EXCELLENT RESULTS

When it was all over the pilots and bombardiers didn't know whether they had done any good. They had hit the target right on the nose, and knew that. Results were uniformly reported as "excellent."

"But that means we dropped all our bombs and hit the assigned area," one Air Force officer said. "But it doesn't mean that we killed Gooks because we just don't know whether they were there."

The big show started before dawn.

Sleepy-eyed pilots, navigators, bombardiers and crewmen got together in the theatre of this post. Bomber command mission briefing officers stood on the platform and quietly told the crew where they were going, what they were going to do, and why.

Out on the field the ground crews were making last-minute checks on the mighty planes—testing motors, checking machineguns, inspecting the bomb loads.

TAKE OFF

Our plane, commanded by Capt. Jack R. Packwood, Chehalis, Wash., was in the first squadron, led by Col. Claude E. Putnam, Jacksboro, Tex.

We joined the other planes in the squadron over an island 80 miles southwest of the field, flew due west and then north right up the middle of Korea.

I saw no movement of troops or vehicles, nothing that would indicate an enemy army was below in force. It was 10:50 a. m.

Then suddenly the bombs began to fall away, one by one. I heard the bombardier shout "fire!" over the interphone. Then the bombs in the rear bay—or most of them—dropped together in a salvo.

The plan had been to space the bombs so they would hit about 150 feet apart. But when the bombardier saw smoke in our B-29 he hit the salvo switch and dropped the remainder of the load at once.

It turned out the "fire" smoke came from a short circuit that was easily fixed.

The bombs threw up showers or dust and dirty black and brown smoke. I saw no explosions other than those of the bombs themselves. The enemy threw nothing at us in the way of anti-aircraft—or if they did it didn't come close."

Break-Through on River Front

Circles locate areas along the Naktong River where North Koreans (dark arrows) hit at allied defenses. Near Changnyong, Red unites pushed six to seven miles east of the river. More enemy troops poured across the Naktong in the Waegwan sector. On the Pohang front, allied troops retook Yuktong and Iman. In Chinju sector, U. S. soldiers stormed a Little Cassino redoubt overlooking Haman (underlined) in a battle with Reds by passed in the Dchinju drive.

Ask U. S. Troops Be Sent To Bolster European Defenses

By PRESTON GROVER
(Associated Press Staff)

PARIS, Aug. 16. — American officials in France are pressing Washington for a solid promise of aid to Europe in the form of U. S. troops to build up badly sagging West European spirits.

Their proposals are doubled-barrelled—

One—The United States should deliver at once, or promise to deliver quickly, at least five more divisions on European soil.

Two—A commander, preferably American, should be appointed to unify present undirected efforts at rearmament.

The same officials believe Britain also should agree, now, to send five more of its own divisions to Germany or northern France.

LOW POINT

The crisis in Korea has brought the American position in France to a low point. The first blush of gratification at American intervention in Korea has been succeeded by a wave of dismay at U. S. reverses.

The French long have expected the strength of American arms—especially the atom bomb—to give them time to get well from the last wear, and to rearm.

Americans newly-arrived on this side of the Atlantic report that the defeats in Korea have hardened American determination to re-arm and, if necessary, to be ready for a showdown with Russia.

There has been no such reaction in France. Top French Government officials are facing the problem to a degree that generally is pleasing to American observers. But a sampling of sentiment among the French population, brings no such responses.

LACK FIGHT

The lack of a "will to fight," such as resulted in the French collapse of 1940, is in evidence again. Many renchmen solemnly weigh these alternatives

Would another war be worse than simply to sit down and wait to be occupied by the Russians?

Or would it be better to try to take a neutral course in the hope that Russia would not march into France?

It staggers Americans to hear Frenchmen they have known for a long time seriously weigh such considerations.

POOR ATTITUDE

It is even more staggering to hear so many Frenchmen give answers which, to Americans, sound like capitulation. The philosophy of "ist and wait" is widespread in France.

The French appear to have lost confidence in aerial bombardment—even with the atom bomb—as a means of stopping ground forces. The Korean experiences have helped bring that, and the French continue to remember how long it took the United States to get into the last two wars.

French officials have told their American colleagues that the defeatist atmosphere in France will change if at least five U. S. divisions are added to the defense force in western Germany. They also want an equal allotment of British troops.

Names Of Two Naval Fliers Killed In Crash To Be Released Soon

CORPUS CHRISTI, Aug. 16. (AP)—Names of two Navy men killed in the mid-air crash of two Skyraider planes near Cabaniss Naval Auxiliary Air Station are expected to be released today.

The planes were preparing for a formation flight yesterday when they collided, Navy public information officers said. Both crafts exploded and burned upon hitting the ground.

Reinforcement Arriving To Help Yanks

Lull in Ground Fight Follows After Huge Air Blow at Enemy

By RELMAN MORIN
(Associated Press Staff)

TOKYO, Thursday, Aug. 17. — Red Korean troops were reported retreating in panic across the Naktong River Wednesday under bombing of 98 American B-29s.

The bomber smash was probably just short of atomic explosive power in concentrated effect.

It was aimed at breaking the back of a 60,000-man North Korean offensive buildup along the river.

The air blow came as large-scale reinforcements arrived from the United States for Negro infantrymen at the front to bolster the allied defense of the peninsula.

POSSIBLE CHECK

First report from observer pilots indicated the B-29s may have turned the tide with decisive effect for the present.

They saturated a 26-square mile area with 3,500 quarter-ton bombs. The area is slightly larger than it was believed to have been the New York's Manhattan Island. In greatest Red force yet put together.

The B-29 strike was made on an emergency tactical basis.

American soldiers in their foxholes cheered the bombers as they attacked.

There was evidence that the Reds, in expectation of followup ground attacks, were trying to blow up the Russian-style underwater tank bridges they had thrown across the Naktong.

SEE REDS FLEE

Fifth Air Force pilot observers saw the Reds splashing across the river from the allied east side to the Communist west bank after the bomber raid.

U. S. Army scouts probing out to see how severely the enemy's striking power had been hurt found Communists digging in—apparently expecting an allied ground attack.

Field reports said the South Korean First Division followed the Reds in hot pursuit.

American Army patrol scouts also crossed the Naktong to the Red side and met little enemy opposition.

U. S. Air observers omer the battle front brought back the first reports that the Reds were fleeing in terror after the bombings.

They fled "in all directions," one observer said.

Indications were that the Reds backing across the Naktong for safety were driven out by a combination of air bombings and South Korean ground attacks.

Pilot observers said the Reds in some areas had thrown away rifles and packs and taken to the hills. They seemed dazed and demoralized, two pilots said.

FIGHTING LULL

A general lull in the battle fighting followed the air strike.

(Continued on Page 3)

Churchill's Defense Scheme Is Fought by Fellow British

By PHILIP CLARKE

TRASBOURG, Aug. 16. (AP)—British Laborites battled today to block European assembly action on Winston Churchill's proposal for a European army.

Led by British Parliament Member James Callaghan, the Laborites enlisted Scandinavian support in the assembly subcommittee on security, now debating Churchill's recommendation.

Callaghan threatened to walk out of the subcommittee last night after it voted seven to six, with one abstention, to take action on the army proposal.

BITTER CLASH

The subcommittee's stormy three-hour session was marked by bitter clashes. Callaghan and representatives of Norway, Sweden and Iceland contended the European consultative assembly has no right to act on the proposal.

E. de la Valle Poussin, Belgian member of the subcommittee, angrily reminded Callaghan and the Scandinavians that the question already had been decided by the full 125-member assembly last Friday when it approved Churchill's motion by a vote of 89 to 5, with 27 abstentions.

The whole dispute went today to the assembly's committee an general affairs, headed by former French Premier Georges Bidault. One informed assembly source said Bidault may demand appointment of a new subcommittee if the security group fails to speed up its action on the army proposal.

DEADLOCK

The security subcommittee was deadlocked six to six on its first vote on the proposal. Chairman Leon Maccas of Greece then cast an affirmative ballot to break the deadlock.

The subcommittee's vote was on a formal proposal by British Conservative Duncan Sandys, Churchill's son-in-law, to take immediate action on the proposal to create a European army and European defense ministry.

Most assemblymen feel the group, Europe's unofficial parliament, should appeal for action directly to western Europe's individual governments rather than be content with mere recommendations.

Scientists Put Location Of Great Quake in Southern Asia

By The Associated Press

Some scientists agreed today that yesterday's earthquake — one of the greatest ever measured by man — may have occurred near the wild vastness of the Himalayan Mountains.

Whether the big quake shook the earth in Tibet, eastern India or northern Burma was uncertain in the opinion of these seismologists.

The Rev. Daniel Linehan, S. J., head of the Boston College seismograph station in Weston, Mass., said it was not surprising that no word had been received from the vicinity of the quake.

He said his opinion was "better curred in the wild Himalayans of eastern India.

BRITISH OPINION

British experts decided the giant tremor took place in Tibet, or perhaps Burma. One observatory official placed it between the Himalayans and Burma.

In Germany, the geophysical institute of the University of Toettingen supported the view it might have originated in Burma or Tibet. It was describe as the strongest in the institute's 50-year history and more violent than the one which flattened Messina, Italy, in 1908, killing more than 80,000 persons.

Siesmologists — the men who study quakes — said such a shock striking in any inhabited area would have caused devastating destruction.

As it is, some quakes as big as yesterday's could have started gigantic "tidal waves" rolling over the surface of the ocean to wreck destruction on island and mainland coasts.

NOT ALL

But not all submarine quakes set off such waves — it depends on the direction of the earth shift — and so far there have been no reports of any marine disturbances, either.

After most quakes, even quite faint ones, seismologists usually are able to estimate the distance quite closely, and usually can even guess the direction. If a quake is recorded at several stations, its location usually can be pinpointed with great accuracy.

But the trouble with yesterday's quake was that it was too big.

The Weather

WEST TEXAS: Partly cloudy this afternoon, tonight and Thursday. A few scattered afternoon and evening thundershowers. Not much change in temperatures.

EAST TEXAS: Partly cloudy this afternoon, tonight and Thursday. A few scattered thundershowers near the upper coast. Not much change in temperatures. Moderate southeasterly winds on the coast.

Spurned Groth Turns Fury On Indians Every Time They Meet

By JOE REICHLER
(Associated Press Staff)

A difference of $5,000 once kept Johnny Groth from wearing a Cleveland uniform. Today the Indians would pay that sum many times over just to get him out of their hair.

Since joining the Detroit Tigers two years ago, Groth has made a career out of belting Cleveland pitching. If the first place Tigers beat the Indians to the wire it can be traced directly to Groth's batting feats against the club that once spurned him.

It wasn't Groth's fault that the Tigers got no better than an even break in their two games with the Tribe. The young outfielder slammed a home run in each game. His circuit clout yesterday came with the bases loaded. The Tigers didn't need any more to defeat Bob Lemon and the Indians, 4-1.

HAVE 7 MORE

Since the western rivals must face each other seven more times this season, the Indians may have more reminders of their blunder of 1946. That was the year Cleveland let Groth slip away.

Bob Feller, a teammate of Groth's at Great Lakes during the war, had brought Groth back with him for a tryout. Cleveland bigwigs liked what they saw. Groth was offered a $25,000 contract.

Just as he was about to sign, Groth's father reminded the boy he had previously promised the Detroit club a chance to match any offer. The Tigers offered $30,000, so Groth signed with Detroit.

Groth's grand slammer was all Art Houtteman needed to gain his 15th victory, although he faltered in the seventh when he walked the first two batters to face him. Marlin Stuart took over, filled the bases on another pass, then fanned Larry Doby and forced Luke Easter to hit into a double play.

The New York Yankees split a doubleheader with Washington to move two percentage points in front of Cleveland in their race for second place. Washington won the opener, 10-5. The Yankees took the second, 9-0.

Boston's Red Sox moved within seven games of the top, taking two from the Philadelphia Athletics, 8-3 and 9-4.

PHILS HELP LEAD

Philadelphia increased its National League lead over Boston to six games, defeating the Braves, 9-1. Brooklyn climbed to within three percentage points of Boston with a 1-0 triumph over the New York Giants. Chicago's Cubs tallied twice in the eighht inning to dump the St. Louis Cards, 3-2. Pittsburgh rallied for six runs in the ninth to match Cincinnati's total in the top of the inning and outscored the Reds, 10-9. Ralph Kiner clubbed his 33rd homer for the Bucs.

Curt Simmons won his 15th game for Philadelphia, with the help of Jim Konstanty in the eighth. It was the 53rd relief appearance for the Phillies' fireman.

Preacher Roe bested Larry Jansen in the pitching duel at the Polo Grounds. The Brooklyn southpaw gave up five hits in registering his 16th victory. Jansen was touched for only four but an error by Ed Stanky in the second inning followed by Roy Cwxpanella's single gave the Dodgers their run.

The Red Sox double victory was dimmed by an accident to Walt Dropo, their sensational rookie first baseman. Dropo suffered a cerebral concussion when "beaned" by Hank Wyse in the first game. X-rays showed no fracture. He is expected back in the lineup within a few days.

The Chicago White Sox and St Louis Browns were not scheduled

NATIONAL LEAGUE

Boston 010 000 000— 1 7 3
Philadelphia 330 000 12x— 9 11 0
Sain, Haefner, Hall, Antonelli and Cooper; Simmons, Konstanty and Seminick.

Brooklyn 010 000 000— 1 4 0
New York 000 000 000— 0 5 1
Roe and Campanella; Jansen and Westrum.

Cincinnati 200 000 016— 9 15 2
Pittsburgh 110 020 006—10 16 2
Blackwell, Smith, Fox, Hetki and Howell, Pramesa; Werle, Queen, McDonald and McCullough.

St Louis 100 010 000— 2 8 1
Chicago 000 000 12x— 3 9 2
Pollet, Martin and D. Rice; Minner, Leonard and Owen.

AMERICAN LEAGUE

Detroit 400 000 000— 4 7 0
Cleveland 000 100 000— 1 5 1
Houtteman, Stuart and Robinson; Lemon and Hegan.

Philadelphia 000 010 002— 3 7 0
Boston 100 221 20x— 8 16 0
Wyse, Schantz and Tipton, Parnell and Batts.

Philadelphia 010 010 110— 4 7 4
Boston 101 310 12x— 9 15 0
Kellner and Guerra; Nixon and Rosar.

New York 000 010 130— 5 7 4
Washington 020 000 26x—10 18 2
Lopat, Ferrick, Page and Berra; Bearden, Harris and Okrie, Evans.

New York 000 021 033— 9 12 0
Washington 000 000 000— 0 3 3
Ford and Berra; Kuzava, Singleton and Grasso.

Standings

LONGHORN LEAGUE
Tuesday Night's Games
Roswell in San Angelo, ppd., wet grounds
Odessa 3-1, Midland 0-5
Sweetwater 8, Ballinger 0
Big Spring 1-2, Vernon 5-6

WEST TEXAS-NEW MEXICO
Pampa 3, Albuquerque 2
Abilene 8, Borger 3
Lubbock 3, Clovis 2
Lamesa 8, Amarillo 1

RIO GRANDE LEAGUE
Harlingen 7, McAllen 3
Laredo 12, Corpus Christi 5
Brownsville 10, Del Rio 9

TEXAS LEAGUE
San Antonio 10, Dallas 5
Tulsa 2, Shreveport 0
Houston 7, Fort Worth 4
Beaumont 10, Oklahoma City 7

AMERICAN LEAGUE
Detroit 4, Cleveland 1
Washington 10-6, New York 5-9
Boston 8-9, Philadelphia 3-4
(Only games scheduled.)

NATIONAL LEAGUE
Pittsburgh 10, Cincinnati 9
Chicago 3, St. Louis 2
Brooklyn 1, New York 0
Philadelphia 9, Boston 1

LONGHORN LEAGUE

TEAM	W	L	Pct.	GB
Odessa	51	46	.639	
Roswell	72	53	.576	8
Vernon	71	53	.573	8½
Big Spring	68	57	.544	12
San Angelo	60	62	.492	18½
Midland	57	69	.452	23½
Sweetwater	54	71	.432	26
Ballinger	35	87	.287	43½

WEST TEXAS-NEW MEXICO LEAGUE

TEAM	W	L	Pct.	GB
Pampa	70	47	.598	
Lamesa	67	49	.578	2½
Lubbock	66	49	.574	3
Albuquerque	64	53	.547	6
Borger	58	56	.509	10½
Amarillo	51	63	.447	17½
Abilene	46	72	.390	24½
Clovis	43	76	.361	29

TEXAS LEAGUE

TEAM	W	L	Pct.	GB
Fort Worth	75	51	.595	
Beaumont	75	52	.591	½
Dallas	64	61	.512	10½
Tulsa	63	61	.509	11
San Antonio	63	63	.500	12
Oklahoma City	60	65	.480	14½
Shreveport	52	75	.409	23½
Houston	51	75	.405	24

RIO GRANDE VALLEY

TEAM	W	L	Pct.	GB
Harlingen	73	53	.579	
Corpus Christi	69	52	.570	1½
Laredo	71	54	.568	1½
Brownsville	66	59	.528	6½
Del Rio	65	59	.524	7
McAllen	38	84	.311	33

NATIONAL LEAGUE

TEAM	W	L	Pct.	GB
Philadelphia	68	44	.607	
Boston	60	48	.556	6
Brooklyn	57	46	.553	6½
St. Louis	58	50	.537	8
New York	55	51	.519	10
Chicago	47	60	.539	18½
Cincinnati	46	60	.434	19
Pittsburgh	38	70	.352	28

AMERICAN LEAGUE

TEAM	W	L	Pct.	GB
Detroit	68	38	.642	
New York	66	43	.606	3½
Cleveland	67	44	.604	3½
Boston	64	48	.571	7
Washington	49	58	.458	19½
Chicago	44	68	.393	27
St. Louis	38	67	.362	29½
Philadelphia	40	70	.364	30

Tonight's Schedule

TONIGHT'S GAMES
Roswell at San Angelo, 2
Ballinger at Sweetwater
Odessa at Midland
Big Spring at Vernon

WEST TEXAS-NEW MEXICO
Clovis at Albuquerque
Borger at Amarillo
Lubbock at Pampa
Abilene at Lamesa

RIO GRANDE LEAGUE
Corpus Christi at Brownsville
Del Rio at Laredo
Harlingen at McAllen

TEXAS LEAGUE
Dallas at Houston
Fort Worth at San Antonio
Tulsa at Beaumont
Okahoma City at Shreveport

Probable pitchers for Wednesday's major league games.

AMERICAN
New York at Washington (N)—Byrne (12-6) vs. Consuegra (5-3).
Chicago at Detroit (N)—Pierce (8-12) vs Trout (9-2).
Philadelphia at Boston (2-twi-night) —Scheib (3-8) and Hooper (11-7) vs. Stobbs (6-5) and Masterson (5-4).
St. Louis at Cleveland (2-twi-night)—Widmar (5-9) and Marshall (1-2) vs. Garcia (7-6) and Flores (2-3).

NATIONAL
Brooklyn at New York—Branca 5-6) vs. Maglie (10-3).
Cincinnati at Chicago—Wehmeier (9-13) vs. Hiller (7-2).
Pittsburgh at St. Louis (N)—Law (2-4) vs. Boyer (5-2).
Boston at Philadelphia (N)—Bickford (13-8) vs. Roberts (15-5).

Attention Cattle Raisers and Stockmen

We are now equipped to handle your cattle to be killed and processed for your home lockers and freezers. We sell and process quarters and halves for your deep freezer.

2c Lb. Processed
FREE PICKUP
Snyder Meat Co.

Dropo Loss Is Serious For Boston Reds

BOSTON, Aug. 16. (AP) — Boston's Red Sox, and their legion of supporters, though it was rough when the club lost Ted Williams and his menacing bat, but now the fourth-place locals must get along for a time without big Walt Dropo and his heavy bludgeon.

The slugging rookie, who leads the American League in runs batted in, was struck just above the left ear by a Hank Wyse pitch last night and is under observation for a cerbral concussion.

Wyse, righthanded pitcher for the Philadelphia Athletics, not only insists "I never threw at a man's head in my life," but intends to visit the rugged Boston rookie today.

The "beaning" occurred in the fifth inning of the first game of a twi-night doubleheader last night a Fenway Park, at a time when the lights were on but full darkness hadn't closed in.

Some immediately accused Wyse, former Chicago National League hurler, of throwing a bean ball because Dropo had hit him for a two run homer in the previous inning.

When Big Walt dropped — the blow sounded as if the ball hit his bat—players of both teams streamed toward the plate.

A melee developed and after it had been quieted Boston Catcher Birdie Tebbetts, who wasn't playing in the game, was ejected by the umpires who obviously deemed him the instigator.

Sox Manager Steve O'Neill, who did think Wyse should have been thrown out of the game for fighting along with Tebbetts, said after the doubleheader: "No, I don't think Wyse threw at him (Dropo). Walt sometimes seems to have trouble getting out of the way of a high inside pitch."

Walt said as much himself:

"The ball was just a blur and I couldn't seem to get out of the way."

Women's Western Golf Tourney Goes To 2nd Round At Chicago

CHICAGO, Aug. 16. (AP)—The 50th Women's Western Amateur Golf Tourney moved into its second round today with the pairings chuck full of long-distance opposition.

From Philadelphia, defending champion Helen Sigel encountered Mrs. Lyle Bowman, former teenage star as Babe Freese of Portland, Ore.

Medalist Polly Riley of Fort Worth, Tex., faced a lassie from Menominee, Mich., Mary Agnes Wall. Dot Kielty, 1948 meet champion from Long Beach, Calif., opposed a Baltimore, Md., shooter, Mrs. Maurice Glick.

Mae Murray, brilliant young newcomer of Rutland, Vt., collided with a Davenport, Ia., veteran, Mrs. H. R. Staats.

Beverly Hanson, Pasadena, Calif., vs Grace de Moss, Corvallis, Ore., and Betty MacKinnon, Mt. Pleasant, Tex., vs Carol Clark, Wyoming, Ohio.

Football Practice Starts; First Game Three Weeks Away

"Down. . .set. . .1-2-3."

"When you hit that line, I want to hear something pop!"

Sergeant-like voices of coaches rang out this week as 51 Snyder Tigers pawed the gridiron to begin fall training.

Four assistants aid Coach Speedy Moffett, who is bearing toward a split T offensive this year. Line coaches are J. M. Kayser and Jack Blanchard, while Hal Battle and Ernest Kinney work the backfield. Kinney will coach junior football this year.

"The split T is the only offensive we can use with the material we have," Moffett said this week. "I think we can make a better ball club than we had last year," he added.

Sixteen lettermen from the 1949 squad are returning to the grid. Among them are Captains Max Coffee, quaterback, and Grant Teff, center. Other outstnding Tigers in training are Franklin Wood halfback; N. J. Harrison, quarterback; Don Keller, tackle; Billy McCormick, guard; and Lowell Bearden and Bill Voss, ends.

Twenty-two hours each week are spent on the practice field by squad and coaches. The young gridders begin each moning at 7 for two hours rugged practice and return in the evening at 6 for another two hours.

Saturday evening and Sunday belong to the boys, as long as they don't break training.

Squad members have three weeks in preparation before the first game of the season to be played Sept 8 against Winters in the new Tiger Stadium.

Beaumont Has Chance to Take Over Texas League Leadership

By WILBUR MARTIN

The Texas League leadership could change tonight.

Beaumont can take over the top spot. All the Roughnecks need to do is win and Fort Worth lose.

Last night Beaumont won, over Oklahoma City 0-7. And Fort Worth team — a club that not so long ago had what looked to be a lead that couldn't be overcome.

San Antonio licked Dallas, 10-5, and Tulsa blanked Shreveport, 2-0, in other games.

Four runs in the eighth inning brought Rogers Hornsby's Beaumont nine to where they can top the Class AA league, depending on two "its."

For Fort Worth it was the third straight licking at the hands of last place Houston. A three-run home run by Vann Harrington in the eighth inning cinched it for the Buffs.

San Antonio pounded out 17 hits for its one-sided victory over Dallas, still clinging to third by half game. Wayne McLeland, the league's top pitcher, was knocked out under a three run mission first inning.

Jim Blackburn blanked Shreveport on three hits as Shreveport Manager Salty Parker came back to active service. In this game he hit into a double play as a pinch hitter.

Tonight Dallas moves over to Houston Fort Worth to San Antonio, Oklahoma City to Shreveport and Tulsa to Beaumont.

Oklahoma City 113 002 000— 7 15 2
Beaumont 400 011 04x—10 12 1
Reis, Kotrany, Wheat and Burgher; Jones, Ferris, Nevel, Melignano and Courtney.

Fort Worth 000 310 000— 4 10 2
Houston 000 011 23x— 7 10 0
Podbielan and Bragan; Mazar, Ciola, Hoeh and Fusselman, Rapp.

Dallas 000 013 001— 5 8 1
San Antonio 303 301 00x—10 17 1
McLeland, Valenzuela, Stocker, Malloy and Aylward; Nardella and Mancuso.

Tulsa 010 100 000— 2 7 1
Shreveport 000 000 000— 0 3 1
Blackburn and Williams; Pringle, Bush and Bosiack, Montalvo.

First Division Teams Win In WT-NM League

(By The Associated Press)

The top three teams in the Class C West Texas-New Mexico League matched victories last night.

First place Pampa nudged Albuquerque, 3-2; second place Lubbock nipped Clovis, 3-2, while third place Lamesa used a dozen hits to take an 8-3 victory from Amarillo.

Abilene knocked off Borger, 8-3, in the loops other tilt.

Complete Line Of
Floor Coverings
• Carpets • Linoleums
• Tiles
Floor Covering Co.
Sweetwater, Texas
PITTMAN
Dial 3308 - 411 Oak St.

Mississippi Officials Bar Five Athletes And Slap Fine On Ole Miss

UNIVERSITY, Miss., Aug. 16. (AP) —Mississippi's collegiate trustees have announced complete disagreement with the barring of five students from participating in Southeastern Conference athletics and a $3,000 fine for the University of Mississippi.

The conference ruling was recently announced by Bernie Moore, SEC commissioner. Later C. M. Smith, director of athletics and John Vaught, head football coach at the university asked for a joint meeting of the state board of trustees for institutions of higher learning with the university athletic committee.

At yesterday's meeting, the board, which governs all state-supported institutions, heard those named in Moore's charges, including four of the athletes — Jimmy Cole, Ronnie Case, Billy Russell and Joe Gaynor. The fifth, Hugh Ballard, did not attend.

The earliest the university can appeal Moore's ruling will be in December at the annual winter meeting of the conference.

In answer to Moore's charges of "excessive financial aid," the board replied:

"The commissioner has not charged that any offer of gifts of value or financial renumeration beyond the regular and approved terms of the scholarships was made to any of the young men."

Two Desoto Men Held For Armed Robbery

DALLAS, Aug. 16. (AP) — John Moore, 24, and Allie Lee (Doc) Roberts, 25, both of DeSoto, have been charged with armed robbery.

The two are accused of beating and kidnaping Joseph Miles, 27, and his three-year-old son Saturday night. Miles said the pair took $61 from him.

Charles Wins; Is No Tiger

By MURRAY ROSE
AP Staff

BUFFALO, N. Y., Aug. 16. Joe Louis' stock rose sharply today following Ezzard Charles' one-sided but lacklustre conquest of Freddie Beshore.

A "new" Charles was supposed to be unveiled in Memorial Auditorium last night but it was the same old cautious Ezzy. The NBA heavyweight champion, who made good in his third title defense by stopping Beshore in 2:53 of the 14th frame, certainly wasn't a "tiger."

But Charles and his managerial brain trust of Jake Mintz nd Tom Tannas expressed satisfaction with the lean Cincinnati Negro's performance, dull as it was.

"He needed the workout," said Mintz as Charles nodded agreement. "It was his first fight in ten months and he wasn't as sharp as he should be. His timing was off. But he'll be ready for the next one, whoever it is."

HE MEANS JOE

"Whoever it is" refers to one Joe Louis who once ruled all of the heavyweights until he went into temporary retirement.

The combacking Brown Bomber and Charles, are tentatively scheduled to have it out in Yankee Stadium, Sept. 27. The fight is not yet officially sealed, but it seems a certainty.

The 29-year-old Charles never was able to floor the 26-year-old Pennsylvania Dutchman from Harrisburg, who outweighed Charles 184 1-2 to 183 1-4.

Referee Barney Felix halted the fray when blood streamed from a nasty cut on Beshore's right ear and while the aggressive, game challenger was taking a good shellacking from the champion.

Ambulance Service!
Call 84
Bolger-Barnes Funeral Home
(Successors to Odom Funeral Home)

Hill Side Trailer Lodge
1400 East 13th St.
3 Blocks from Clairemont Hgy. Y.
All Modern Conveniences
• Gas • Lights • Water
Double Bath
• Trailers For Rent •
Clean and Reasonable You'll Like
Our Location. Lots of Cool Breeze

You'll get a
Real Bargain
in Lone Star Gas Company's great annual Summer Sale of Floor Furnaces.
Only $5 down,
36 months to pay,
first monthly payment postponed until October.
Call, today!

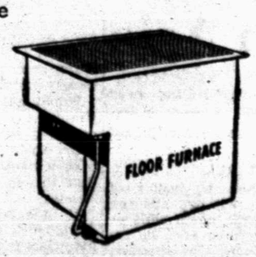

LONE STAR GAS COMPANY

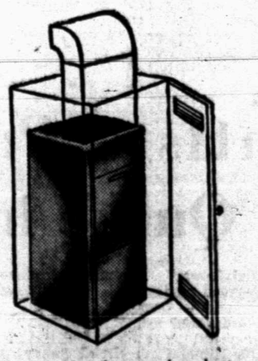

There's a place for central gas heating in most any small home . . . a small closet (as above), or under the floor, in a wall, in the attic. So why not? Here, certainly is the gas heating system to add smartness, roominess, the newest comfort to your home.

More and more people who build or modernize a small home install forced air central gas heating. It's the accepted thing because a modern home's every room is used *every* day.

Having forced air central heating is doubly important. Your entire home is luxuriously comfortable . . . for sleeping, entertaining, work and play. Moreover, fuel cost is low because no heat hangs at the ceiling when you need it below. No heat wastes itself while you're asleep or away; no overheating when "just a little heat will do."

Last but best, when planned as part of a home forced air central gas heating adds only two or three dollars to monthly payments. So little difference in cost from a home with no heating equipment! For your present home it's surprisingly easy to afford on your heating contractor's or Lone Star Gas Company's Easy Payment Plan.

So, investigate forced air central heating for your home. Why not, today?

See your Gas Heating Contractor or Lone Star Gas Company

Stonewall Oil

(Continued from Page 1)

is seven and one-half miles northwest of Gail and 660 feet from north and east lines of southwest quarter of section 40, block 31, T&P survey, T-6-N. It is projected to 9,750 feet.

A Houston Oil Co. of Texas and Seaboard Oil Co. of Delaware wildcat in Southeast Lynn County developed salt water in top Pennsylvanian lime.

The project is the No. 1 Howell, and the drillstem test was taken at 8,997-9,032 feet. Recovery after four hours was 276 feet of mud and 5,642 feet of salt water.

A slight blow of air surfaced during the first 20 minutes of the test; then it increased to a good blow for the remainder of the period.

Operators plan to drill deeper.

Top of a Pennsylvanian reef was called at 8,996 feet, on an elevation of 3,033 feet. A core through the section tested had slight porosity.

The No. 1 Howell is 467 feet from the north and east lines of section 451, block 1, EL&RR survey and seven and one-half miles southeast of Tahoka.

LUBBOCK WILDCAT

MFC Corp. of Houston has staked a 10,500-foot wildcat in Central-West Lubbock County, six miles southwest of Lubbock.

The proposed venture will be the No. 1 John Clark, located 660 feet from south and west lines of section 38, block AK, GC__SF survey.

Slated depth is calculated to test all zones down to and including the Ellenburger. Operations are to begin immediately.

The project is being drilled on a farmout from Atlantic Refining Co. and is being supported by Gulf Oil Corp.

The No. 1-Clark will be approximately six miles east and slightly south of the George P. Livermore, Inc. and M. A. Sanders, both of Lubbock, No. 1 B. Lindsey, another deep-zone wildcat which was spudded Monday.

IN SWEETIE PECK

Sinclair Oil & Gas Co. has filed application with the Railroad Commission of Texas to drill its No. 4-A June Sanders as a twin well to its No. 1 June Sanders, offset to the discovery well of the Sweetie Peck multipay field in Southwest Midland County.

The No. 4-A Sanders will be drilled about 100 feet southwest of the No. 1 Sanders, which is in the process of being completed as a good-producing extension to the Ellenburger zone in the Peck area.

Exact location of the No. 4-A Sanders will be 500 feet from south and west lines of section 16, block 41, T-4-S, T&P survey. It is slated to be drilled to an estimated depth of 10,400 feet to the Pennsylvanian.

Drillsite is 18 miles south of Warfield.

The No. 4-A Sanders is a northeast outpost to Lewis T. Lohman 1-W-P Peck, which is the only producer from the Pennsylvanian in the Peck area.

It was completed for 607.89 barrels of 45.2 gravity oil from the Pennsylvanian at 10,328-10,457 feet.

HOCKLEY COUNTY

Honolulu Oil Corp. and Signal Oil & Gas Co. No. 1 Hopper, second assured producer in the Ropes field in Cental-East Hockley County, has flowed over 100 barrels of oil hourly on two separate drillstem tests at 9,327-420 feet.

On the most recent test, the tool was open two hours. On the first hour it flowed 105 barrels and the second hour 101 barrels. Operators are now coming out of the hole with tester.

Previously from the same section, the extension had flowed 107.25 barrels of oil in one hour, cut with eighth-tenths of one per cent basic sediment. Flowing pressure on this test was 3,500 pounds, and shuting pressure was 3,625 pounds.

Reef top was called at 9,289 feet, and seven in casing is set at 9,293 feet. A 100-barrel hourly gauged was previously reported at 9,327-9,375 feet.

The No. 1 Hopper is 510 feet from south and east lines of labor 8, league 5, Wilbarger County School land survey, and six miles south of Smyer.

FAILS IN STRAWN

Wilshire Oil Co. and Balboa Oil Co. No. 1 Brooks, Central-East Irion County wildcat, five miles west of Knickerbocker, failed to get a drillstem test on the Strawn lime zone at 7,62-90 feet in a zone which had shown some oil and gas indications in a core.

The tool was open for 30 minutes. No air, gas or fluid came to the surface. Operator then re-set the packer and left the tool open for another 30-minute period. There were no signs of air, gas or fluid at the surface.

When the tool was pulled it was found that the tester was plugged.

Operator went into core at 7,190 feet. The lime was extra hard. It required 89 minutes to cut one three-inch streak of hard lime.

Recovery from the core was two and one-half feet of hard, tight lime. It had some oil stain, but very little porosity.

Operator has now gone in with a bit to drill through the hard streak. When another soft zone is encountered coring will be resumed.

Top of the lower Strawn is at 7,120 feet. Elevation is 2,315 feet.

Location is 660 feet from north and west lines of section 21, block 3, H&TC survey. It is 13 miles north of the Tankersley-Strawn field in the southeast part of Irion County.

SCURRY LOCATIONS

Two Kelley-Snyder field projects, inside production in the west central portion of the field, have been scheduled for immediate drilling in Scurry County.

J. H. Moore will drill his No. 1 Grimes Estate 2,344 feet from north and 1,067 feet from east lines of section 14 block 1, J. P. Smith survey, one and one-half miles west of Snyder.

Phillips Petroleum Co. has spotted its No. 7 Mebane 4,159 feet from north and 467 feet from west lines of section 210, block 97, H&TC survey, four miles west of Snyder.

Lion Oil Co. and Stroube Oil Co. will each begin drilling on a venture in the Diamond M-Canyon field, 13 and 15 miles from Snyder, respectively.

The Lion project is the No. 25 Strom, 616 feet from west and 2,217 feet from south lines of section 199, block 97, H&TC survey.

Stroube No. 9 H. H. Eiland will be 660 feet from north and 1,960.7 feet from west lines of section 146, block 25, H&TC survey.

D. D. Feldman has slatde his No. 13 P. L. Fuller for immediate drilling 850 feet from west and 467 feet from south lines of section 703, block 97, H&TC survey, Cogdell field, 16 miles north of Snyder at once.

IN ECTOR COUNTY

The Eastland Oil Co. has staked a Clear Fork exploration on the northeast side of the Donnelly-Holt pool in North-Central Ector County.

Eastland's No. 6 J. L. Honson, Jr. is slated to be drilled to 6,000-feet to test for a possible fourth pay zone in the Donnelly multipay area. The pool already has production from the San Andres and Holt formations, and has indicated for production from the Grayburg.

The proposed project will be 2,321 feet from south and 330 feet from east lines of section 37, block 44, T-1-S, T&P survey. It will be six and one-fourth miles southeast of Goldsmith.

Operations are to begin immediately.

EDGE OF TEX-HARVEY

Phillips Petroleum Co. has slated its No. 2-A Leta as a west edge well to the Tex-Harvey pool of Central-East Midland County, and its No. 1-B let as a project inside production of the same field.

The No. 2-A Leta will be 660 feet from west and 664 feet from south lines of section 9, block 37, T-3-S, T&P survey. It is contracted to go to around 8,000 feet with rotary. Drillsite is 14 miles southeast of Midland.

The No. 1-B Leta will be drilled 660 feet from west and south lines of the northeast quarter of section 9, block 37, T-3-S, T&P survey. It also is to be dug to around 8,000 feet with rotary.

Kiwanians Pick Cargile As Man Of The Month

H. W. Cargile was named to represent the Kiwanis Club on the central committee to relect "The Man of the Month" in September, according to Bill Brown, president of the club, following its luncheon today at the Country Club.

Cargile will meet with the other representatives of civic and patriotic organizations, to be called later, said Brown.

A report on the joint meeting of the Chamber of Commerce, Lions, Junior Chamber of Commerce, Rotarians, American Legion and Veterans of Foreign Wars, held recently was made by Frank Stephenson, who represented the Kiwanians.

Stephenson pointed out that all organizations are backing the Youth Center project, and told the group that the Kiwanians were going to co-operate.

Bruce L. Greer, chairman of the Underprivileged Children Committee of the Kiwanians, said his committee is making plans to participate in the National Kids' Week, which will be observed in September.

There were 24,625,000 head of milk cows and two-year-old heifers in the U. S. on Jan. 1, 1950.

Summer Band Practice Ends

High school musicians ended a five-week summer band school today when they held their last practice session until the last of the month.

Under the direction of Richard Elliott, band students have practiced theory and marching during the summer program in daily meetings. The last ten days were devoted to a marching clinic.

New music and several new instruments have been ordered in preparation for a year of playing for football games, concerts parades, and clinics.

Rehersal for the season's first football game will begin Aug. 30, Elliott explained today. He is anticipating a 60-piece high school band, and will issue uniforms to that many students.

Moral support for the bandsmen will come again this year from friends of the Band, an organization headed by Silas Devenport, elementary school principal.

Elliott urges attendance in practice sessions not only to old band members, but to any band students who have recently moved to Snyder.

State's Polio Hits Highest Point of Year

Scurry County's six polio victims last week brought the total number of cases in 48 Texas counties to a record-breaking 131 reported in a single week, according to figures released by George W. Cox, state health officer.

The last reported case in this county occurred last Saturday when 9-months-old Willie Singleton, son of Mrs. Elizabeth Steadman, of Snyder, was afflicted. He was admitted to the Hendrick Memorial Hospital in Abilene, and—like the other Scurry County cases—is reported improving and not in critical condition.

Never before have so many cases of the disease been diagnosed in one week, Dr. Cox reported.

The tremendous outburst, touching 48 counties, skyrocketed the year's total to 1,648 cases. Polio now has struck in 163 of Texas' 254 counties. A year ago, 1,339 cases had been reported from 161 counties.

Dr. Cox said he would be willing to "gamble" that last week's incidence will be the highest this year.

COTTON

NEW YORK, Aug. 16. (AP) — Noon cotton prices were unchanged to 50 cents a bale lower than the previous close. Oct 37.29, Dec 37.40 and March 37.47.

STOCK MARKET

NEW YORK, Aug. 16 (AP) — Stock prices held steady today in slow-motion trading.

Live Stock Market

FORT WORTH, Aug. 16. (AP) — Cattle 2,200; calves 1,000; steady; medium slaughter steers and heifers 23.00-26.50; beef cows 19.00-21.00; good and choice fat calves 25.50-29.00; common and medium 19.50-25.00.

Hogs 800; butchers steady to 25 higher; sows steady to 50 higher; pigs weak; good and choice 190-265 lb. butchers 23.75; good and choice 160-180 lb. 22.00-23.50; sows 18.00-21.00; feeder pigs 18.00-20.00.

Sheep 600; spring lambs and feeders strong; some slaughter lambs 50 higher; yearlings scarce; medium to choice spring lambs 27.00-28.00 including medium and good grades 28.00; feeder lambs 24.00-50.

Look Out!

You may have a big loss on jewelry, baggage, sports equipment and other personal property—while traveling or at home. Insure!

W. Willis Cox, Jr.
AGENCY
37th and Ave. V, Snyder
Telephone 1022

Reinforcements

(Continued from Page 1)

A U. S. 8th Army communique issued in Korea at 810 p.m. Wednesday (4410 a.m. CST,) said the battlefront was extremely quiet except for small local actions.

The bomb load of 875 tons in effect equalled 30,000 rounds of heavy artillery. It left an area 7 1-2 by 3 1-2 miles smoking and burning.

AP Correspondent Hal Boyle reported one patrol prowled through the area west and south for Waegwan for two hours without encountering any sizeable force of Reds.

Two observation pilots, Capt. Irving S. Coryell of Atlanta and Lt. William Turner of Dallas, saw Red troops splashing back across the river from positions on the allied east side that had not been bombed.

FRIGHTENED

AP Correpondent Leif Erickson reported the enemy troops, displaying obvious fright at the sight of any plane, took cover when the two small, unarmed observation planes flew low over them after the big raid. No shot was fired at the observers.

Erickson said the pilots had been sent over the river area hunting for seven camouflaged North Korean tanks near the west bank.

Five of the seven tanks were knocked out, they reported, but not as a result of the big B-29 raid.

The airmen said they were unable to find any trace of a Red armored vehicles column previously reported partly concealed on the west side of the river.

The two observer pilots flew low trying to find the column.

Where there had been medium heavy anti-aircraft fire in the past the American flies encountered no ack-ack late Wednesday.

In the Second World War the American Air Force delivered three similar massive blows but not with B-29s. Smaller four-engine bombers—B-17s and B-24s were used normally only for strategic bombing of fixed targets—went in low against German infantry divisions at Salerno, Monte Cassino and St. Lo in Normandy.

At Salerno and St. Lo the attacks paralyzed the Germans to such a degree they were unable to halt the allied infantry attacks that were unleashed soon afterward. Saturation bombing of German parachute troopers at Monte Cassino did not achieve its purpose.

Leslie S. Ladd, Jr., of 34 Cleveland Avenue, Nashville, Tenn., sure knows his HADACOL. He, his mother and his grandfather get precious Vitamin B1, B2, Niacin and Iron from this family product.

"Mamma, we haven't taken our HADACOL," says Leslie when his mother forgets sometimes. Mrs. Ladd explains, however, that hers will always be a HADACOL family because it has helped relieve deficiencies of Vitamin B1, B2, Niacin and Iron for herself, little Leslie and her father.

TAKES 10 BOTTLES

Read Mrs. Ladd's own statement of their experiences once they learned that they were suffering from such deficiencies and bgan taking HADACOL: "I have taken 10 bottles of HADACOL. I have been run down since my oldest son was born. I am 23 years old. I had weak spells every morning. I would almost faint but after taking HADACOL they are gone and I stay hungry all the time.

"My four-year-old son had little appetite and his cheeks were pale. He now takes HADACOL and his cheeks are rosy and he has a wonderful appetite. I also had gastric disturbances, but they are gone now. My father took HADACOL for the agonizing aches and pains of neuritis. He is much better now."

WONDERFUL HADACOL FEELING

HADACOL is that wonderful new preparation—promising blessed relief for your indigestion, stomach disturbances (gas, heartburn, sour "risings" after meals), for normal growth of children, as well as that general run-down condition and aches and pains of neuritis, if your system lacks Vitamins B1, B2, Iron, and Niacin.

HADACOL is being recommended by many doctors. HADACOL is so amazingly successful because if your system lacks Vitamins B1, B2, Iron, and Niacin it acts directly to relieve this deficiency — the real cause of your trouble. That's the kind of product you want—the kind you should buy — the kind you should start taking immediately.

Only One Genuine HADACOL

Don't go through life suffering such fiendish torture from your stomach or aches and pains of neuritis when relief is as close at hand as the pearest drugstore for sufferers from these deficiences. Buy HADACOL today. Trial size bottle only $1.25. Large family or hospital size, $3.50. Refuse substitutes. There's only one true and gnuine HADACOL.

Ambassador to Mexico

Mayor William O'Dwyer of New York, smiling, poses that in hand for photographers outside the White House in Washington after President Truman told him he would be nominated as ambassador to Mexico.

Juvenile Is Held In Connection With Theft

A 13-year-old boy, recently placed on probation following admission of a series of burglaries over the city, is in the toils of the law again

Chester Barrington, chief of police, said the youth was arrested by the police Tuesday and later admitted breaking into the Bryant-Link Co. farm equipment store, 2303 Twenty-fifth Street, Sunday night, obtaining about $20 in cash from the office safe, taking a trip to Fort Worth and returning to Snyder late Monday night.

Collision Injures Man on Lamesa Road

One person was injured and two cars were damaged in a collision two miles west of Snyder on the Lamsea highway, about 12:15 o'clock this morning, according to E. W. Green and Bill Zimmerman, State Highway patrolmen who investigated the accident.

Orlie F. Housdon, 51, a carpenter of Wichita, Kas., suffered a chest injury and lacerations and was taken to the Snyder Hospital while the driver of the other car, Joe A. Starr, 21, medical technician at the Snyder Hospital was not severly injured.

Shortly after the accident, a 30-year-old man was arrested by the officers after he had crashed into the Housdon pickup. He was booked on a charge of driving while intoxicated, Green said.

$450 Top Price for Ram Is Paid at Albuquerque

ALBUQUERQUE, N. M., Aug 16. (AP) — A yearling Rambouillet ram consigned by the J. K. Madsen Co., Mt. Pleasant, Utah, was sold to W. W. Crockett, Ramah, N. M., yesterday for top price of $450 at the 13th annual New Mexico Ram Sale.

Woman Faces Charge Of Embezzlement

A charge of embezzlement was filed yesterday against Maxine Priest, 39, manager of the Westerner Courts, 1212 Twenty-fifth Street.

She was arrested by the police on the complaint of C. T. Rice co-owner of the courts.

According to Chester Barrington chief of police, an investigation of the firm's revealed that more than $100 was unaccounted for.

Maxine Priest will be given a hearing before Justice of the Peace W. C. Davidson at an early date. No bond has been set yet.

On Aug. 10, she reported to the police the theft of $525.00 from the office of the court. No one was ever charged with this theft, but the investigation is continuing, Barrington said.

HEAT PROOF CHEESE

TEL AVIV, Israel, (AP) — Enterprising Danes are going to cake a "heat-resistant" special cheese for sale in Israel. This was announced by Knud Chron and Aage K. Kierkegaard, two executives of the Peter Jensen firm of Copenhagen; in an interview with the Jerusalem "Post." Kierkegaard said, "It'll be a Danish-Swiss cheese, heat-resistant and rather mild."

Cheese is being sold to Israel under a barter agreement.

SHOW TIME

RITZ
Today and Thursday
"THE YOUNG LOVERS"
Sally Forrest

PALACE
Today and Thursday

TEXAS
Today and Thursday
Double Feature
"KILLER SHARK"
Roddy McDowell
ALSO
"APACHE CHIEF"
Russell Hayden

AZTEC
Today and Thursday
"CALL OF THE FORREST"
Robert Lowery

CANYON
DRIVE-IN THEATRE
New Big Spring Highway
Last Time Today
"MOTHER DIDN'T TELL ME"
William Lundigan and Dorothy McGuire
and
"RANGE RHYTHM"
Ray Whitley
Hep Cat Cartoon
Thursday and Friday
"UNCONQUERED"
Gary Cooper-Paulette Goddard
ALSO: CARTOON

★ DRIVE-IN THEATRE ★
STARLITE
Last Day Today
"THEY LIVE BY NIGHT"
Farley Granger

TRAIL
Last Day Today
"KILLER McCOY"
Mickey Rooney

SELL YOUR JUNK TO
SNYDER PIPE & SUPPLY CO.
ON POST HIWAY ACROSS FROM COUNTRY CLUB
Highest Prices Paid For Scrap Iron and Metals

ONE DAY SERVICE
Radio and Speedometer Repair
Speedomeer Checked for Accuracy
FREE
Also FREE Estimates on Radios, Sound Equipment, and Radio Batteries
CITY RADIO SERVICE
1806-24th St. Phone 1331

Robert R. Patterson
LAWYER
SNYDER DRUG BLDG.
Phone 1303

THE GREAT NEW Mid-Century U.S. ROYAL GRIP-MASTER

Here it is—the proven answer to all your farm traction problems! Now we've got the tire that's been traction-tested in soil just like yours—and found superior in every way. From cover crop to loose sand, you'll find the new U. S. Royal Grip-Master outpulls any tractor tire you've ever had. And even on hard surfaces you'll ride more comfortably than ever before!

COMPLETELY PROVED for every soil!

This great new Grip-Master is the result of tests conducted on every basic type soil with dozens of experimental tires. It's the result of months of electrically-controlled precision tests for grip, bite, penetration and holding power. It comes to you with the complete approval and confidence of expert U. S. Rubber tire technicians.

SEE 'EM TODAY!

Don't take our word for it! Come in today and see these All-Soil tires for yourself!

See the wide-open center design that sheds mud—does a complete self-cleaning job.

See those firm lugs, extra-braced throughout to give you longer wear; no "lay back."

See those sharp-angled lugs that knife through your soil and grip hard.

See that wider, flatter tread that puts more sure-gripping rubber on the ground for traction never possible before.

Roe Home and Auto Supply
2207 Ave. S Snyder, Texas
U.S. ROYAL TIRES
DON'T WAIT 'TILL YOUR NEXT TRIP TO TOWN—SEE US TODAY!

PERSONALS

Out-of-town people who were in Snyder for the funeral of Billy Mitchell are the Rev. and Mrs. O. B. Herring, Slaton; Mr. and Mrs. T. A. Barfield, Hobbs; the Rev. and Mrs. C. E. Jameson, Hobbs; Mr. and Mrs. W. E. Stockton, Big Spring; Mrs. Jeff McMurry, Archer City; J. R. Jenkins, Jr., Roswell, N.M.; Ben Jenkins, Sr., Roswell; Mr. and Mrs. Mays Jenkins, Kenna, N.M.; Mr. and Mrs. Lee F. York, Lubbock; Carl Periman, Amarillo; Mr. and Mrs. Jack Spain, Amarillo; Lois Nance, Amarillo. Others arriving for the funeral were Mrs. Floyd Hull, Mr. and Mrs. Morgan Coates, Mrs. Delza Rainey, Mrs. S. D. Buchanan, Mrs. Olin Hull, Sam Buchanan, all from Big Spring; Mrs. Cordie Webb, Odessa; and Mr. and Mrs. Joe Roper, Gail.

Mr. and Mrs. D. M. Foree, 805 Twenty-fourth Street, and Mr. and Mrs. C. D. Thompson, 809 Twenty-fourth Street went to Fort Worth on a business trip last week.

Mr. and Mrs. Will H. Crowder, 805 Twenty-fourth Street, have as a visitor, Mrs. Crowder's aunt, Mrs. H. E. Melton from Haskell, Tex.

Mr and Mrs. Melvin Newton write friends from Estes Park, Colo. that they are sleeping under two blankets and enjoying their cool vacation trip through the scenic splendors of the west.

Mr. and Mrs. Jim Sullinger, Jr., 1008 Twenty-eighth Street, have Mrs. Sullinger's grandmother visiting with them, Mrs. Lora Warren from Merkel. Mrs. Warren is als spending time with her sister-in-law, Mrs. J. L. Weathers, 1011 Twenty-seventh Street.

Mr and Mrs. Karl Fink 812 Avenue L had their two children, Robert Fink and Peggy Fink from Lovell, Wyo., visiting them here last week.

Mrs. C. Y. Ellison from Tucumcarie, N.M., has been here visiting with Mr. and Mrs. E. L. Floyd, 812 Sixteenth Street. Mrs. Ellison is Mrs. Floyd's mother.

Hank Hamlin, who lives at the Tourist Hotel, has left for a vacation in Mexico. Upon returning, he will soon leave for Yale, where he is a senior student of sociology. He came to Snyder with Jerry McDermott, a recent graduate of the Yale School of Economics, who has moved here permanently.

Mrs. Ross Blanchard, Miss Eunice Smith, Mrs. John Johnson and Mr. Inez Brown will leave this week end for the Bloyese Camp Meeting, which is held at Fort Davis. They make this trip annually to a cabin which they have in the Davis Mountains. They will be away a few days.

Mr. and Mrs J. L. Suits and Mr. and Mrs. Tom Suits, from Petersburg, Tex., spent Sunday in Snyder. They came to visit Mrs. Inez Brown, 1712 Avenue S. Miss Jerry Suits, who has been visiting a week with her aunt, Mrs. Brown, returned with them.

Mrs. R. E. Patterson and Mrs. Eve Rivers have gone to Lubbock to attend a three-day cosmetics school sponsored by the Elizabeth Arden Cosmetics Co. They represent the Snyder Drug.

turned home.

Deaf Mute Walking On Tracks Killed

BIRMINGHAM, Ala., Aug. 16. (AP) —An eight-year-old deaf-mute girl was killed by a train yesterday, just as her brother was killed several years ago.

Frances Devine was struck by a Seaboard Air Line freight while returning home from an errand for her parents, Mr. and Mrs. Cecil Devine. Train crew members said they were unable to halt in time after seeing her on the tracks.

A five-year-old brother of the girl was killed by a freight several years ago.

Five-Year-Old Knows All About Flowers

STATE COLLEGE, Pa Aug. 16. (AP) — A five-year-old boy brought a bouquet to his day school teacher yesterday and his conversation ensued:

Teacher: "Did your mother pick these flowers herself? I can see the dewdrops."

Boy: "what are dewdrops?"

Teacher: "Well, they're. . . uh. . .moisture. You know."

Boy: "We don't moisture our flowers. We spray 'em."

Read the . . .
ABILENE REPORTER-NEWS
T. O. Dunlap, Dealer
SNYDER, TEXAS
Telephone 868
Hdq. 3798 Avenue V
Your Patronage Appreciated

Dr. Woodrow W. Mikeska
DENTIST
X - RAY
Permanent Office in Trailer Next to Nurses' Home, Snyder Hospital.
609 26th St. Phone 1722

Thousands Crowd to Scene of Vision

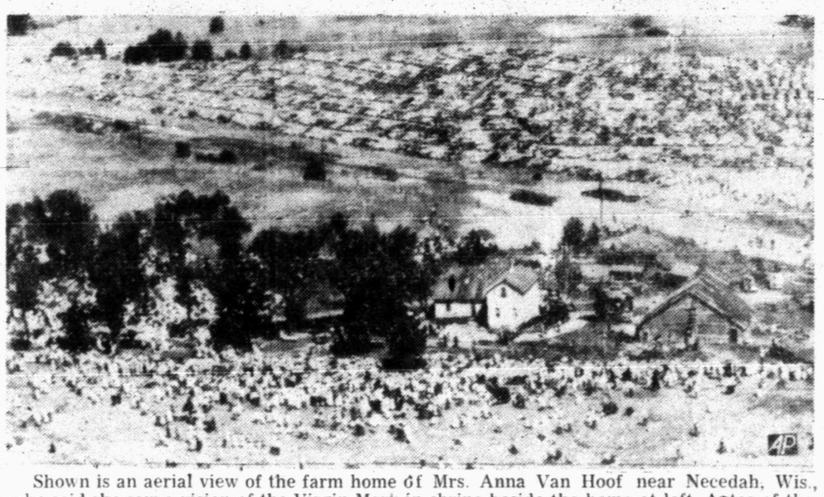

Shown is an aerial view of the farm home of Mrs. Anna Van Hoof near Necedah, Wis., who said she saw a vision of the Virgin Mary in shrine beside the home at left. Autos of the thousands of curious shown around the home are shown in background.

Recruiting Officer Here Was In Hawaii When Japs Attacked

The big, jovial, Army recruiting officer you see on the streets of Snyder is Master Sergeant William J. Wells, who narrowly escaped death at the hands of the Japs in their sneak attack on Wheeler Field, Hawaii, on that Sunday morning, Dec. 7, 1941.

There were 200 men in his squadron, equipped with 150 planes, but when the smoke of the aerial bombardment was over, 75 per cent of the men were either killed or wounded, and only 12 planes left, said Sgt. Wells, in telling of the attack.

SHORT, BUT GRIM

"It was all over in an hour and a half, but it was terrifying while it lasted—I knew all of those killed in my air squadron," he said.

Asked what he did, Sgt. Wells said:

"When I awoke and heard the noise overhead, I was astounded—I looked out of the barracks, and saw those Jap planes swooping overhead in death-dealing dives—I ran to a ditch by a nearby road and hugged Mother Earth as I never did before—it was too late to dig in.

"The only reason I am here today is that I was lucky."

Sgt. Wells was born and reared in Baytown, Texas, where he received his elementary and high school education. He decided to make the army a career, and chose the air corps—going to Kelly Field San Antonio for enlistment in September of 1938. After a year at Kelly Field, he was transferred to Hawaii, and stayed in that area and other Pacific stations until early 1943, when he was transferred to Euope.

While in the European theatre, he entered the infantry officers candidate school, and was later graduated, receiving a commission as second lieutenant.

In 1945, he returned to the United States, and was later placed in charge of the recruiting station at Pocatello, Idaho.

RE-ENLISTED

Later he returned to Texas, and while at Houston, in 1947, he re-enlisted in the army as a master sergeant in the Air Corps and shortly afterwards was transferred to the recruiting station at San Angelo, where he served until being moved to Snyder about four months ago.

Sgt. Wells was also stationed for a short period at Camp Robinson, near Little Rock Ark.

In commenting upon new regulations regarding enlistments in the air corps, Sgt. Wells said:

"If a youth in the draft age bracket wants to join the air branch, he should do so before he receives his pre-induction papers, for after that, he is bound for the infantry and no choice of service."

Sgt. Wells was also stationed for one child. The family resides at 101 Trailer Courts on the Colorado City highway.

"I like the air corps, and am going to make it a career," he added.

Movie Talent Agent Variety Editor

HOLLYWOOD, Aug. 16. (AP) — Joe Schoenfield movie talent agent, has been appointed editor of the Daily Variety, a film trade paper.

Formerly with Weekly Variety in New York for 11 years, he takes over his new post Sept. 15, replacing the late Arthur Ungar. Schoenfeld has been with the William Morris Agency for five years.

EXPLOSIVE DOOR-STOPS

KHARTOUM, (AP) — The Sudan government advised Khartoum dwellers to stop using cannon shells as door-stops. The reason: an old warhead, dating back to the 1884-85 seige of Khartoum, exploded during building excavations.

Several offices in the Sudandese capital use old cannon shells as door-stops.

UNKLE HANK SEZ
A GOOD WAY, ON ANY OCCASION, TO KEEP FROM BEING DISAPPOINTED IS NOT TO EXPECT TOO MUCH.

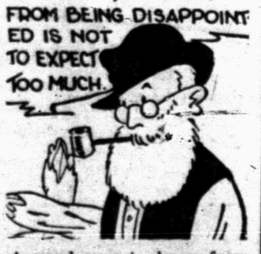

A good way to keep from being disappointed over your appliances is to expect the best and get it from the HOWELL ELECTRIC. We have high quality General Electric and Sunbeam appliances at sensible prices.
HOWELL ELECTRIC
ACROSS FROM GE PLANT
PHONE 764
1507 25th St.

New License Exam Schedule

Driver's license examinations will be given at the courthouse every day next week, rather, than only three days as the schtdule has been, according to T. A. Wilson, of Sweetwater, license examiner for the county.

This temporary change in schedule is being made in an effort to catch up on back applications, Wilson said. Another examiner will be here to give tests Monday through Saturday while Wilson is on vacation. Then no tests will be given after Saturday, Aug. 26, until the following Friday, Sept. 1, when both the visiting examiner and Wilson will be back to work together until further notice by the safety department.

who the visiting examiner would be. The present schedule provides for examinations to be given on Tuesdays, Wednesdays, and Fridays.

"There are plenty of drivers' handbooks available to the public," Wilson said, and any one may have a book to keep by asking for it at the police station, sheriff's office, or my office in the commissioners courtroom."

Draft Registrar Here Explains Age Limits For Selective Service

A warning was issued today that all young men reaching their eighteenth birthday must register for selective service at the courthouse.

Forrest Beavers, registrar for the selective service board for this county, said, "Those who fail to register at the proper time are subject to a heavy penalty."

"To date there have been six deliquents who failed to register for various reasons, and it is up to the selective service board if punishment should be meted out," he said.

Beavers is local regisrtar for the selective service board at Sweetwater, which has jurisdiction over Scurry, Nolan and Fisher counties.

Since registration started in this county on July 15, a total of 40 youths have been registered.

"If a person had not reached the age of 26 before Aug. 31, 1948, when the new selective service bill went into effect, he should be registered," Beavers pointed out. Some of them may be 27 or 28 years of age now, but they must register just the same.

All persons between the ages of 18 and 26 must register.

Moscow Orders Large Scale Advertising

WASHINGTON, Aug. 16. (AP) — A broadcast, picking up by American government monitors, complained that while Soviet cooperatives were boosting production, no one was trying very hard to get the people to buy the goods produced.

"The time has come when our cultured Soviet advertising must be used on a large scale," the Moscow radio said, adding:

"Trading organizations must show initiative in the introduction of new types of goods, thus helping to increase the demand for them and educate the taste of the population."

Insurance-Loans-Oil-Real Estate
HUGH BOREN & SON
Insurance Agency
BASEMENT FULLER BLDG.
Phone 196 Snyder, Tex.

Talk of the Town

By Frances Biow

VACATION NOTES: ROLAND BELL, JR., and his wife, back from three weeks of visiting western scenic points, as well as stopping in at floral shops all over, report that they are glad to get back and get their fingernails dirty again. They took the trip, by boat to Catalina Island, and BELL proudly reports that he was solid as a rock but his wife got seasick. "In Reno, Nev., we saw 10 or 12 couples sauntering down the street, the girls with orchids, going to be married. What a place for me to go in business!"

A picture postal from LEE SMALL, who is in Las Vegas, Nev., with her husband, maintains it's cool and wonderful...MRS J. B. NOWLIN, who has given so much of her time and energies to the cause of the Youth Center and her beloved youngsters, is off for a vacation with her father, from Washington, who drove by for her. They will tour cooooool Canada.

A vacation in reverse is the sad story related so tearfully by MRS. H. D. JONES, who reports the third postponement of her plans for a Rockaway Beach lark... she had ordered just enough groceries until Wednesday, had severed all social engagements, notified everybody of their departure, and, then, in comes her husband, delayed again due to the pressure of his work. "Unfortunately, my husband is so much in love with his job (with National Tank Co.) that he forgets what fun a change can be!"

Most elegant vacation story may be woven around MISS MARIANNE RANDALS, whose ship, the Mauretania, docks in New York tomorrow, ending a long tour through all Europe's romantic spots. With her group of classmates from Hockaday School, Dallas, Marianne has been carried away by all the sights she has seen. A close friend, MISS ELEANOR ERWIN 2801 Avenue W, has received full letters from her. "She was specially struck with surprise to discover that they swim in Switzerland, and she had expected nothing but skiing." Home in a very few days, Marianne will fill her spacious ranch home, west of town, with house guests, who have missed seeing here these past weeks. Then, off to T.C.U., where she is a freshman and Eleanor is a second-term sophomore.

Picnic and Fish Fry

The East Side Alcoholics Anonymous held a fish fry at Thompson's Dam Sunday afternoon.

More than 20 people partook of the covered dish affair. Beans, salad, cake, and coffee and cold drinks supplemented the fresh fish.

Americans To Evacuate Yugoslavia Quickly

BELGRADE, Yugoslavia, Aug. 16. (AP) — Plans are ready for the swift evacuation of most of the 200 Americans in Yugoslavia should Moscow order the "Korea treatment" for Marshal Tito, a responsible informant said today.

It was emphasized, however, there is no imminent concern of an invasion of Yugoslavia by its Stalinist neighbors.

Richard Elliott To Marry Miss Bonita Wilson

Announcement is made of the engagement and approaching marriage of Miss Bonita Wilson, Higgins, Tex., to Richard Elliott, band director of Snyder High School. The mariage will take place at 4 o'clock Tuesday in the First Methodist Church, Higgins. The Rev. Ray Elliott, brother of the bridegroom, will conduct the ceremony.

Miss Wilson and Mr. Elliott met at McMurry College, Abilene, from which they both graduated in 1949. Miss Wilson last year was the youth director of the Waples Memorial Methodist Church, Denison, Tex.

Mr. Elliott this fall enters his second year as director of the band at Snyder High School.

The couple will live in Snyder.

Church Board Meeting

A special called meeting of the elders and deacons of the First Christian Church has been set for 8 o'clock tonight, according to the Rev. Clifford Taylor. The group will dicuss the church's building program.

Woman's Calendar

WEDNESDAY

Wednesday Luncheon Club meets at Country Club for bridge, Mrs. J. D. Scott entertaining.

THURSDAY

Tuberculosis X-Ray begins at Bryant-Link's, 9 a.m., free to everyone, takes only 2 minutes, open daily until 5 p.m.

Thursday Night Bridge Club meets 8 p.m., Country Club, Mrs. J.P. Nelson entertaining.

Eastern Star meets at 8 p.m. Masonic Hall.

Mary Martha Circle Methodist Church, meets at 3 p.m. with Mrs. Ross Hemphill, 419 Thirtieth Street.

FRIDAY

Young People's Training Unit of Baptist Church, 7:30 p.m. to hold watermelon feast.

Instituting ceremony to organize new chapter Eastern Star, 8 p.m. Masonic Hall, Dean Golwin Worthy Patron, Dallas, present.

Mrs. E. P. Kelner has called to Colorado City Saturday to be with her nephew, Lowell Lee Hart, who was thrown from a horse and suffered injuries. He is reported better now, and Mrs. Kelner has returned home.

Housewarming Held By Hermleigh HD Club

The Hermleigh Home Demonstration Club took the form of a housewarming when it met in the new home of Miss Minnie Lee Williams, Aug. 10.

The club presented Miss Williams with useful gifts, and a business meeting followed.

Mr. W. T. De Hay presided over plans for the county club picnic, naming committee members to promote the affair.

Mrs. G. L. Hall directed several games, Mrs. L. H. Terrell winning two prizes. Mrs. G. W. Hanil won the hostess gift. A new member was Mrs. R. J. Harris.

Refreshments were served to Mrs. De Hay, Mrs. Wall, Mrs. Terrell, Mrs. Hanil, Mrs. Harris, Mrs. N. E. Farr, Mrs. Ben Henderson, Mrs. Jesse Spykes, Mrs. Fred Campbell, Mrs. A. B. Castevens and the hostess. One visitor was Mrs. R. E. Adams from the Canyon community.

Mrs. Casstevens will be hostess to the club Tueday, Sept. 12, in her home in Snyder.

Mr. and Mrs. H. D. Jones, 2312 Thirty-first Street, had as week-end visitors Mr. and Mrs. A. E. Senter and two boys from San Angelo.

Refresh...add zest to the hour
DRINK Coca-Cola TRADE-MARK

Ask for it either way ...both trade-marks mean the same thing.

BOTTLED UNDER AUTHORITY OF THE COCA-COLA COMPANY BY
TEXAS COCA-COLA BOTTLING COMPANY
© 1950, The Coca-Cola Company

ALWAYS...IN ALL WAYS...
Intoxication
D'ORSAY
it goes to your heart!

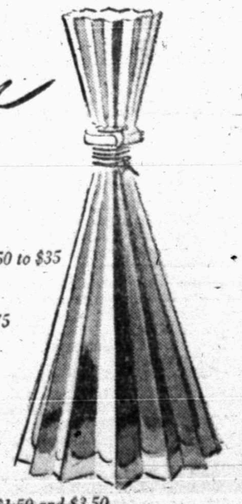

everytime you make up . . . Eau de Toilette $3 and $5 Parfum $5.50 to $35
whenever you travel . . . Solidette . . . solid form eau de toilette $1.75
when rushing round town . . . parfum Pursette $3
when you scent your clothes . . . Sachet Concentrate $2.25
at bath-and-beauty time . . . Bath Essence $3.50 Dusting Powder $1.50 and $3.50
ALL PRICES PLUS TAX
HARRIS PHARMACY
Southwest Corner of Square
Phone 75

BACK TO
School

You will find the supplies you need for school in Our Large Stock of School Necessities.

Zipper Note Books
$2.50 to $4.25

Esterbrook Fountain Pens
$2.00 and $2.50

Sheaffer Fountain Pens
$1.98 Up

INK -- PENCILS
and Many other Supplies
Times Printing Co.
1907 25th Street.

Harris's Adds Stock, Shows Business Gain

When Perry D. Harris, owner of Harris Pharmacy, first bought Irwin's Drug here in March, he stated in a newspaper interview that he chose Snyder because it had the brightest prospects of any city he knew of.

That optimism has not been disappointed, Harris said yesterday. His business is up about 35 per cent over the first month the business was under his ownership.

IMPROVES STORE

Harris, who came here from Bishop, Tex., has made numerous improvements in his store on the southwest side of the square.

"We've air-conditioned completely with refrigerated air," he explained, "and that required some extensive remodeling in the rear of the building.

"But our biggest changes haven't been in the physical plant, which is very modern, but have been in the merchandise.

"We added the cosmetic line, and brought in Mrs. Gwynn Olinger Hickox, a cosmetician, to handle the new department. She has been responsible for our getting many of our prestige lines."

Harris said he has increased his stock by about $6,000 or 25 per cent, adding such lines as Parker Pens, Rexall products, and Borden's ice cream.

JOINED BY SON

The pharmacy will eventually be a family affair, as Harris's son, Leon S. Harris, will finish his pharmacy studies at the University of Oklahoma this fall and will join his father in the business.

The elder Harris is a pharmacist of 18 years experience, and has been in the drug business all his life.

"My father was a physician in the Rio Grande Valley," he stated. "During the last war the community where he lived was short on doctors and my father literally worked himself to death."

Harris has working for him in the pharmacy Billy Jack McKinzey, whom he brought with him from his drug store in Bishop.

Britons Having Fun Trying To Name Princess

LONDON, Aug. 16. (AP) — Happy Britons had a favorite new guessing game today — naming their new princess.

A six-pound girl was born yesterday to Princess Elizabeth, first in the line of succession to the British throne. Attending doctors reported last night that both mother and daughter were doing well.

The newest member of Britain's royal family is the second child of 24-year-old Elizabeth and her naval officer husband, Prince Philip, Duke of Edinburgh. Their son, Prince Charles, is 21 months old.

Britons shelved their usual reserve to cheer the new baby and toast her health. Royal salutes of 41 guns were fired in Hyde Park and by royal navy ships. From the ancient gray battlements of the tower of London a 62-gun salute boomed.

The bells of historic Westminster Abbey pealed for a full hour, and those of famed St. Paul's Cathedral rang out for 45 minutes in her honor.

PLENTY OF SUGGESTIONS

There was no indication that England's future queen and her husband have decided on a name for their new baby, but they are getting plenty of suggestions.

Most newspapers already are speculating.

The favorites seemed to be Victoria, Anne, Elizabeth and Mary—all familiar names in the family. There was strong support also for Alice, Alexandra and Margaret.

Also mentioned among many others were Caroline, a feminine version of Charles, and Angela, Queen Elizabeth's middle name. The new princess, like the rest of the royal family, probably will have several names.

Even if the baby's parents have made a choice, it may not be announced for several weeks.

Prince Charles' names — Charles Philip Arthur George — were not revealed until the day of his christening, when he was four weeks old. No arrangements have been made for the christening of the baby princess but it was considered unlikely this would take place any earlier than did that of her brother.

MAYBE OCTOBER

Some speculated the ceremony would not take place until October, when King George and Quen Elizabeth, the baby's grandparents, return from their usual holiday in Scotland. The king already is there. News of his new granddaughter's birth was telephoned to him by Prince Philip.

The queen is expected to join the king at Balmoral, their Scottish castle, as soon as the doctors consider Elizabeth and her daughter out of all danger.

Most of London's morning newspapers loyally greeted the new princess with congratulatory editorials. Said the widely-circulated Daily Mirror:

"We salute the summer princess with a hope of summer — for herself and the children of the world."

Meanwhile congratulatory messages from all parts of the British empire and from most of the rest of the world flooded into Clarence House, the London home of Philip and Elizabeth where the baby was born.

Latest Equipment to Check Alignment

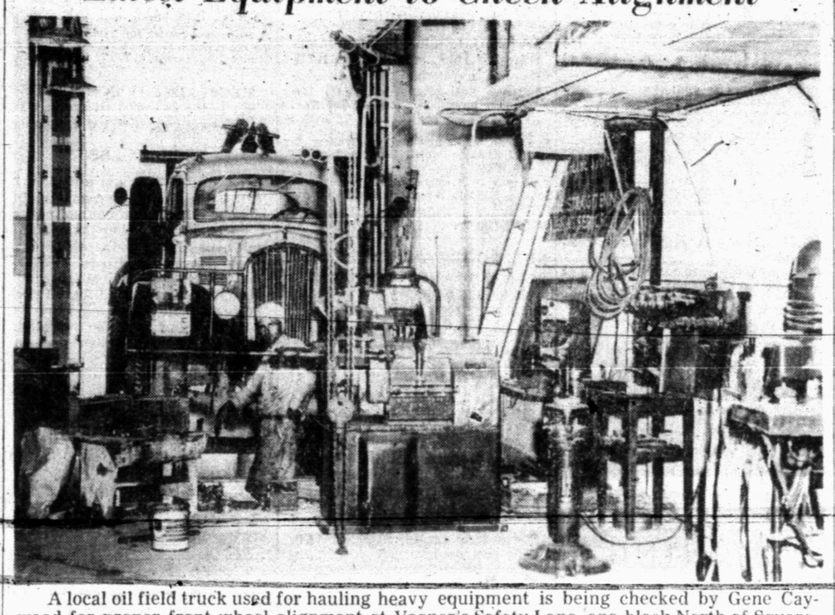

A local oil field truck used for hauling heavy equipment is being checked by Gene Caywood for proper front wheel alignment at Varner's Safety Lane, one block North of Square. Bee-Line equipment for complete frame, axle straightening and aligning service is used at Varner's to give one of the most complete safety check-up and safety correction jobs available in any locality.

Dancing Pupils Are Photographed By Motion Picture Group

A technicolor film of Mrs. Hilton Lambert's dancing class was made last night in the High School Auditorium by the Rawhide Film Co., an nterprise owned by Mark McLaughlin, D. L. Headstream, Robert Preuitt, Gerald Heinzelmann, and Joe Dave Scott. Scott is cameraman for the group.

The motion picture will be ready for audiences to view by Sept. 1.

Nationalists Say Russia, Red China Will Aid North Koreans

HONG KONG, Aug. 16. (AP) — A dispatch from Nationalist China today reported Russia and Communist China have agreed to rush 150,000 Chinese Red troops and Russian armor to North Korea if the United Nations forces cross Korea's 38th Parallel.

The dispatch, dated Taiepi (capital of Nationalist China) said the agreement was being taken to Moscow by Russia's Vice Premier, V. M. Molotov, from Red China's capital, Peiping.

The independent newspaper, Wah Kiu Yat Po, published the dispatch, which said the pact provides:

1. If the United Nations offensive against the North Koreans (who are now deep in South Korea) should roll past the 38th Parallel, into Red North Korea, China's red leader, Mao Tze-Tung, would send 150,000 Chinese Communists troops to fight beside the North Koreans. Heavy weapons and ammunition would be supplied by Russia.

2. "In order to avoid a third world war" the Chinese Reds would use infiltration tactics in Southeast Asia rather than openly send in Communist troops. Commander of these operations would be Red Gen. Chen Keng "with assistance of Soviet advisers and the Asiatic cominform."

The Taipei report added that no decision had been reached concerning an invasion of Formosa or possible "warnings" to Hong Kong.

The report said Molotov was scheduled to return for a second round of negotiations after reporting to Prime Minister Stalin.

Pays County Court Fine Just Like Capitalists

Morris M. Black, 39, of Lee Courts, was fined $123.50, including court cost, yesterday when he pleaded guilty to a county court charge of driving while intoxicated. He was arrested by the sheriff's department Tuesday night.

Hardware Men Here Formerly In Wholesale

Relative newcomers to the business scene in Snyder, George W. Carter and Norwood Vicars, his 25-year-old nephew, owners of Carter-Vicars Hardware, are by no means strangers in this area.

Mrs. Carter is the daughter of Mr. and Mrs. F. E. Clark, druggists here before World War I, and like many natives of Snyder, she is proud to have been born under the supervision of Dr. A. O. Scarborough.

TRAVELED AREA

Carter himself was widely acquainted here before he and Vicars established their hardware store at 2612 Avenue S last spring. As a representative of a Lubbock hardware firm, he traveled this area often.

"One of my best accounts in those days was Hugh Taylor," Carter recalled.

"When Vicars and I decided we wanted to leave the hardware wholesale business and go into retail somewhere, we looked around for more than a year before finding a location.

"We came to Snyder about the first of the year to buy a little oil royalty. I saw Hugh Taylor and told him we'd like to open a business here if we could find a location. He promised then to build our building for us, which he did."

Vicars also had traveled this area while working for a hardware wholesale firm in Lubbock.

ALWAYS HARDWARE MEN

Both uncle and nephew have spent their entire business lives in the hardware line.

Speaking of the war and how it may affect the hardware business, Carter pointed out that since both partners were in the wholesale business for several years, they believe their connections among wholesalers will stand them in good stead should serious shortages arise.

Also, Carter said, their stock now is completely new, as the store has been open only four months. There is no old stock littering the shelves.

"We have in storage what we consider to be a very good supply of merchandise that is becoming more critical every day," Carter concluded.

Field Service Is Offered By Bryant-Link's

Of vital interest to the farmers of this area is the farm implement business. Leading in this line is Bryant-Link Farm Equipment Co.

Because weather plays such an important part in farming, a farmer has to get his work done fast when he can. He usually does not have time to bring his tractor or other equipment to town for repairs. This makes fields repairs very important to the farmer. Bryant-Link is willing and able to give this service to the farmer at all times.

The company is managed here by Bill Bryant, who came here two years ago from Stamford. He is assisted by W. E. Doak, parts and salesman.

Bryant-Link has the John Deere tractor and farm equipment dealership. They also carry General Electric major appliances. Their service department is equipped to handle any kind of repair or overhaul job. In addition they sell Yellow Devil cotton sprayers and air-basket [illegible]

Bryant isn't very worried about shortages yet. He says that his orders are coming through, though they are sometimes late. A carload of tractors that he had ordered for July delivery are just now getting here.

Bryant's business this month is about 700 per cent over that of last year. This he attributes almost entirely to the war. July, August and September are usually slack months for farm equipment, he said, but people are buying now what they are afraid they won't be able to get later.

THE WETZEL-WALTERS AGENCY
"Complete Insurance Service"
402 East Highway Box 991
Snyder, Texas Phone 1575

BRYANT-LINK
DEPARTMENT STORE
West Side of Square Phone 8

Bryant-Link Co.
FARM EQUIPMENT STORE
YOUR DEALER FOR and
JOHN DEERE QUALITY FARM EQUIPMENT
GENERAL ELECTRIC

JUSTICE APPAREL & GIFTS
Off Southeast Corner of Square
● CHINA ● LADIES READY TO WEAR
● CRYSTAL ● LINGERIE

SAVE MONEY!
Have your meat processed and stored at
JONES Locker Plant
2003 25th St.

EVERYTHING FOR THE BUILDER
LUMBER
ROOFING
TOOLS
LINOLEUM
Forrest BUILDERS SUPPLY
2109 25th St. Phone 82

PATTERSON-SARGENT BPS BEST PAINT SOLD
Snyder's Complete Hardware and Houseware Store
STEPHENS HARDWARE
2208 - 25th Street Phone 130

MARTINS JEWELRY
S. Barber Martin
DIAMONDS - WATCHES - REPAIR
1818 26th St. Ph. 386 Snyder, Tex.

THE WAY TO FOOT COMFORT HEALTH SPOT SHOES for
Men and Women
Also
A Complete Selection of
Many other Brands of Shoes
FENTON-THOMPSON SHOE STORE
1712 - 25th Ph. 1105

Complete Safety Service
With
Bee-Line Equipment
● Front End Alignment
● Brake Service
Varner's Safety Service
Block North of Square on 24th Street

BELL'S FLOWER SHOP
Nursery Stock
Cut Flowers, Plants and Floral Dsigns
Telephone 350
804 25th Street Snyder, Texas

HOMES!
● F.H.A. Loans
● Quality Building Materials
Residential and Commercial Construction
"Helping To Build Snyder"
Scurry County lumber company
E. Highway Phone 1050

Barrow Furniture Co.
HOME FURNISHINGS
Carpet and Linoleum
2200 25th St. Phone 925

Three Registered Pharmacists
To Serve You!
SNYDER DRUGS
West Side of Square Phone 173

Your Home..
. . . is something that must be livable and lasting. We have kept this in mind with the building of each of our new homes! When better homes are built H & H Development Co. will build them.
—SEE US BEFORE YOU BUY—
H & H Development Co.
508 E. Highway Phone 762

HOWELL ELECTRIC
COMMERCIAL AND RESIDENTIAL WIRING
Fixtures and Appliances
1507 26th Street. Phones Day 764, Night 294-J

SNYDER'S LEADING BRAND STORE
KEEN-KUTTER MAYTAG
KELVINATOR JACUZZI
See These Nationally Advertised Brands
at
Carter-Vicars Hardware
2612 Ave. S in the Hugh Taylor Bldg. Phone 952

Your Purina Dealer
. . . Has a Complete Line of Purina Chows
For —
● Stock ● Poultry
● Dogs ● Rabbits
Von Roeder Seed Farms
1607 25th St. Phone 111

C. B. & L. COMPANY
BUILDING CONTRACTORS
Residential Construction a Specialty
● FINANCNG AVAILABLE
Also: Ready Built Houses for Sale
2 Miles west on Lamesa Highway Phone 1594

If It's Real Estate
SEE
Jack and Jack Realty
505 East Highway Phone 174
L. A. McClanahan, Owner
H. E. (Dick) Lindsey, Salesman

WES-TEX APPLIANCE CO.
Southeast Corner of Square Phone 193
FOR FAMOUS APPLIANCE BRANDS
● ROPER ● Maytag
● Enterprise ● International Harvester
● Butane Gas and Appliances

HARRIS PHARMACY
SNYDER'S COOLEST DRUG STORE
● Leading Cosmetics in our Complete Cosmetic Bar
● Prescriptions Filled and Delivered Anywhere
● Complete Fountain Service
Everything You Need in Drugs and Sundries

Cosden Higher Octane Gasoline
Cosden Para-Fine Motor Oils
VEEDOL Motor Oils
United Tires and Tubes
At the Sign of The Cosden Traffic Cop
HIGHER COSDEN OCTANE
Richardson Oil Company
1914 25th Cosden Jobber Snyder, Texas

Bruton's Jewelry
East Side of Square Phone 783
● Diamonds ● Watches
One to Three Day
WATCH REPAIR-SERVICE

BUY-- MEAD'S FINE BREAD
IT'S FRESHER-IZED

CLASSIFIED ADVERTISING RATES

Four cents per word for first insertion; three cents per word for second insertion; two cents per word for third and fourth insertion; one cent per word for each consecutive insertion thereafter. Minimum must be figured at 15 words.

Black face type, 25% added to regular classified charge. All spaced ads take classified display rate.

Classified Display: 84c per inch for first and second insertion; 75c per inch for third and fourth insertion; 70c per inch for each consecutive insertion thereafter. Minimum classified display, one inch.

Legal advertising, Obituatries and Reading Notices: Fifteen cents per printed line for each insertion. Brief Cards of Thanks, $1 each.

All Classified Advertising is cash-in-advance, unless customer has regular classified charge account.

Publisher is not responsible for copy omissions, typographical errors or any other unintentional errors that may occur, further than to make correction in next issue after it is brought to his attention.

CLASSIFIED DISPLAY

GLASS
FOR EVERY PURPOSE
AUTO GLASS
WINDSHIELDS and WINDOWS
FOR
BOTH TRUCKS AND CARS
Free Estimates
Installed While You Wait
SNYDER GLASS & MIRROR CO.
2007 - 26th St. Phone 1580

TAKE YOUR PICK

1950 Olds. 88	$2,995.00
1950 Chev.	$2,095.00
1947 Chev.	$ 995.00
1947 Chev.	$ 995.00
1947 Chev.	$ 995.00
1949 Chev.	$1,450.00
1942 Chev.	$ 495.00

GOSS and PATTERSON
610 East Highway Phone 9533

One Stop Automotive Service
GAS—OIL—LUBRICATION—TIRES—POLISHING
PAINTNG—UPHOLSTERNG—WHEEL
ALGNMENT—MOTOR REPAIRING—BODY AND
FENDER REPAIRING—
NEW AND USED CAR SALES
SCHOOLING MOTORS
N. E. Corner Square Phone 400

PAY CASH AND SAVE!

Asbestos Siding "White"	$7.95
1x6 Good Grade Center Match	$12.50
24"x24" Window Screens	$3.00
Screen Doors	$4.95
2x4's & 2x6's	$7.50
Corrugated Iron	$9.75

If You Have the Cash We Have the Price.
VEAZEY CASH LUMBER CO.
1 Mile West on Lamesa Highway
Phone 1573

B&H ROOMS
All New, Clean and Air Conditioned.
Close In and Quiet
WEEKLY RATES
2305 - 26th Street
Phone 9643

CALL A CAB
PHONE 600 720 900
STEVE'S TAXI

PHONE 1234
FOR BEST CLASSIFIED RESULTS

CLASSIFIED DISPLAY

Come Out To Skyvue Pony Ride
And Ride the Shetland Ponies.
Open Daily 3 p.m.
East Highway

JORDAN TRAILER COMPANY
West Texas
LARGEST
Selection of New and Used
TRAILER HOMES
SPARTAN
Life-Time
Trailer
All Metal Aircraft
Construction
¼ DOWN
Balance
5 Years at
5 Per Cent
36 ft. Imperial Mansion
35 ft. Royal Spartanette
33 ft. Royal Mansion
30 ft. Spartan Tandem
30 ft. Mansion
Trail-ettes
America's Standard of Value
33 ft. Two bedroom
25 ft. Shower and Commode
Also
DIXIE QUEENS
VAGABONDS
M-SYSTEMS
LIBERAL TRADES and INSURED
Payment Plan
Compare our TRAILERS
Compare our TERMS
Compare our SERVICE
Compare our GUARANTEE
Compare our REPUTATION
OUR VOLUME OF BUSINESS
SAVES YOU MONEY
East Highway 180
Snyder, Texas

ANNOUNCEMENTS A

SPECIAL NOTICES A2

For your Avon products and sewing of all kinds, phone 19-W. Mrs. Baker.

VETERANS
LEARN A TRADE
Valley Vocational Schools
Donna, Texas
Approved for Veterans G.I. Training
OFFERS TRAINING IN:
Welding — Sheet Metal — Cabinet Making — Furniture Repair — Auto Mechanics — Tractor Mechanics — Automobile Upholstering — Auto Body Repair — Radio Repair — Ornamental Iron — Boat Building — Tailoring — Institutional Cooking — Business Training.
See DON BOLON, Local Rep. American Legion Hut. Phone 553-W, Colorado City, Texas after 5 p.m. Monday thru Friday and all day Saturday or write Valley Vocational Schools, P.O. Box 535, Donna, Texas.

AUTOMOBILES B

LOST AND FOUND A4

Lost — Billfold containing important papers. Finder may have money if he will return billfold. O. L. Williams, Box 676, Snyder, Texas.

Lost — Glaicen—Man's wrist watch. Serial Number 45545. Reward. Return to Snyder Daily News.

PERSONAL A5

Alcoholics Anonymous—For problem drinkers who want to help themselves. Queries strictly confidential. Phone 1187, or 1720 24 hours day.

AUTOS FOR SALE B1

Clean 1946 Chevrolet 4-door sedan. Third house south Phillips 66 Super Station.

1946 Dodge, Custom Sedan. Extra clean. Call owner, 1989.

1947 Ford Station Wagon. Good condition, overdrive, radio, heater. 1941 4 door Hudson. Jordan Trailer Company, East Highway 180.

Will sell equity in 1950 Buick. $900 cash and assume rates. See W. G. Grant at 2702 Avenue E. Apartment 18.

TRUCKS FOR SALE B2

1950 Chevrolet ¾ ton brand new. 1948 G. M. C. truck deluxe. Cab like new. Cash or terms. Priced to sell at once. Speedy's Drive In. 2212 Avenue S.

2-Ton 1949 model Ford truck, A-1 condition, low mileage, good dump bed. $1350.00. T. W. Bilbo. 2 blocks west Trentman Office in Bootheland.

TRAILERS B3

Both 2 and 3-bedroom trailers. Priced at $100, $150, $275. See these now. 611 East Highway.

1948 Travelite for sale. In extra good condition. 1911 30th Street.

TRAILER REPAIRS.
All kinds of Trailer Repairs. Paint, Caulk, Seal. New tops put on, old ones repaired. Replace panels inside and outside. Doors and windows also. 4 blocks south of Ranch House Cafe on Ave. E and 31st Street. Leave Message at small aluminum trailer. Sign on fence. See Bill. Phone 9550 or 1596 in care of Ballards Cafe.

B. & B. Trailer Repairs

24 foot House Trailer. 1940 Model Noble $195.00. McGill's Trailer Park. 2½ miles West on Lamesa Highway. Trailer with Green picket fence.

27 foot Sun House Trailer. Electric brakes, refrigerator, air conditioner, apt. size gas stove. Inquire 1108 25th Street.

BARGAIN. Vagabond House Trailer. Extra nice. Everything ready to go $850.00. Inquire 1803 30th street. A & T Courts.

International school bus furnished for housekeeping. A bargain. Valley View Courts 1 mile East of Y on highway 84. Sunday afternoon or after 6 P.M. week days. L. Cox.

MACHINERY B8

1 300 Amp. Hobart Welding Machine in first class condition. 2208 Avenue N. John C. Day.

For Sale: Welding machines. 300 amps. Lincoln electic and acetylene mounted on Chevy. truck. See Jake Ashmore. Merizon, Texas.

SCOOTERS & BIKES B9

Will sell practically new 1948 Harley Davidson 74 O.H.V. Loaded with extras. See Junior Weathers 3101 Ave. K, or Wooley's Tool and Machine Shop on the Lubbock Highway.

BUSINESS OPPORTUNITY C

Naval officer returning to active duty wishes to sell local ice cream business. Excellent location and trade. For details write Sweetwater Box 1288.

BUSINESS SERVICES D

BLDG. SPECIALIST D2

ATTENTION
Authorized Hot Point Dealer. Paramount Air Conditioners, any size. Electric motor rewinding and repairing.
Reynolds Electric Motor Service
320 E. Broadway Phone 4721
Sweetwater, Texas

PAINTING-PAPERING D11

FIRST CLASS PAPERHANGING
Painting-4 years in Snyder. Bed and tapeing, work guaranteed. Floor sanding.
HARRY DEAN
Phone 1594

PROFESSIONAL D14

For complete sign service, processing, bulletins, neon, call Quality Signs, 510 East Highway. Phone 1442.

RADIO SERVICE D15

SNYDER RADIO SERVICE
Mobilized radio laboratory, domestic and automobile radio repairs. All work guaranteed. Pick-up and delivery.
TELEPHONE 1278

WATCH, JEWELRY REP. D21

Expert watch repairing. J. J. Dyer Jewelry, North side of square. 4-25-tfc

WELL DRILLING D22

CESSPOOLS AND SEPTIC TANKS MACHINE DRILLED
Good workmanship and consultation. Septic tank pumping, also rat holes.
Scurry Lodge Phone 9601
LONG DRILLING CO.

EMPLOYMENT E

HELP WANTED, MALE E1

Wanted—Young man to write shop tickets. See Pipkin, Bickerstaff Motor Co.

Experienced tire service man. See Roe at Roe Home and Auto Supply.

HELP WANTED, FEMALE E2

Stenographer—Must be proficient in typing and short hand. 40 hour week. See Ralph Crowe, Oil Well Supply Co.

Wanted—Press operators, good pay, permanent. Apply in person. Snyder Steam Laundry, 1401 26th St.

Wanted a stenographer with experience in statistical typing, for permanent position with Snyder firm, Box 33x in care of the Snyder Daily News.

Fountain girl wanted. Apply at Jack Coleman Drug.

WANTED—Experienced Saleslady. Must have experience in selling high grade women and childrens shoes. See O. J. Weber Owens Shoe Dept.

SALESMAN, AGENTS E4

ATTENTION MEN Many men are being held back in establishing themselves in a business of their own due to the lack of capital. Let us put you in business in Scurry County. Buy in credit. The line is complete and profitable. Write Rawleigh's Dept. TXO-700-25 T A. L. C. Owen, 1301 Runnels, Big Spring, Texas.

POSITION WANTED, Female E6

Young woman, two years college experience, desires receptionist, typing, and general office work. Phone 1246-W.

INSTRUCTION F

OPENING
September 1st
School of Expression
Lamesa Highway across from Longhorn Cafe

WOMAN'S COLUMN H

CHILD CARE H3

Care for your children, day and night. Mrs. J. C. Beavers, 501 25th St. Phone 337-J. 5-12-15p

Child care day or night. Green Hills Addition. Avenue Smith and O.

Will care for children during vacation, by week, day, or hour. Mrs. C. H. Surratt, 500 25th Street.

LAUNDRY SERVICE H5

Will do ironing in my home. 608 East 16th Street.

SEWING H6

Do you need some sewing or alterations done. 2711 Avenue O is the place.

MISCELLANEOUS H7

WANTED—Ironing done in my home. Call 9649.

FARMER'S EXCHANGE J

FARM EQUIPMENT J1

McCormick and Deering single roll power take-off binder. Fair condition. Priced to sell. J. L. Boatman. 5 miles South of Fluvanna.

FARM SERVICE J5

Snyder Hatchery
We have a complete stock of Feed and Remedies for Livestock and Poultry.
410 East Highway Phone 1363

MERCHANDISE K

HOUSEHOLD GOODS K4

Used conventional and automatic washers, ranges, refrigerators. Maytag-Thor and other brand names. Excellent condition, reasonable price. Wes-Tex Appliance, Snyder.

We have nice selection of used furniture we have taken in on trade. Including 1949 Servel Electrolux, 1949 Frigidaire, ranges, bedroom suite, dinnette set. Combination radio and record player, and other furnishings. Going at barrain prices. Jordan Trailer Co. East Highway 180.

Practically new twin bedroom suite, boxed springs for double bed practically new, living room suite, 9 x 12 wool rug, coffee table, large leather covered rocker. See Gordon B. Gose at Gordons Drive-In on Big Spring highway.

Garage equipment including valve machine. Good condition. Write A. H. Oakley, Box 51 or see at Magnolia Station, Anton, Texas.

FURNITURE
New and Used
We Buy — Sell — Trade
Vernon's Furniture Co.
501 E. Highway
Phone 1383

FOR SALE, Miscellaneous K-11

2 Combination radio and record players. 1 Carson Robertson Guitar. 1 small trailer house. Charlies Fix-It Shop, 2606 Avenue S.

For Sale—1800 C. F. M. Magic Air Conditioner. Used 30 days. See at Chevron Station. 1711 Avenue T.

FOR SALE—Miniature Golf Course. Fully equipped. Installed and ready for immediate operation. $225.00. Lease guaranteed. Call G. R. Avary. Phone 188 or 674-W.

WANTED TO BUY K14

WANTED
JUNK IRON $10.00 to $16.00 Per ton.
Also Oilfield Cable.
SNYDER IRON & METAL
Old Lubbock Highway

Want to Buy: One producing Oil Company priced from $1,000,000.00 to $25,000,000.00—Also want to buy producing oil royalty, please don't write unless your property will stand close investigation. Charlie Priolo, 2301 West 6th Street, Amarillo, Texas.

WANTED ! ! !
TO BUY HOUSE TRAILERS.
TRAILER TOWN
612 30th Street

OIL FIELD SUPPLIES K15

Have seven thousand feet 7 inch J-55 seamless 20 and 24 pound pipe. New condition. Will deal for interest in well and some cash. Andress. J. E. Cunningham. 1635 38th Street. N. W., Canton, Ohio.

RENTALS L

ATTENTION LANDLADIES AND LANDLORDS

HAVE you heard of the new service, the Housing Bureau has for your convenience? The next time that you have a vacancy, call me at 1355 or drop by anytime at 1700½ Ave. Q. This service costs you nothing and in return I supply you with desirable renters. Have a nice waiting list, and always at your service. Mrs. Johnson. 6-1-mwf

Trailer house and bedroom. 317 29th. Phone 1288-J.

HOUSING BUREAU

IF YOU are looking for something to rent, see me at 1701½ Ave. Q or phone 1355. Have nice listings and charge a small fee for my services. Closed on Saturday. Mrs. Johnson.

Bedrooms, $2.00 up. Madren Trailers for rent. Lockaby's Motel, Lamesa Highway. Phone 9628.

Cool modern, furnished, light housekeeping cabins. 511 15th Street. Just west of Avenue E.

BEDROOMS L1

NICE ROOMS AND APARTMENT
Large room for 3 or 4 with adjoining bath.
RANCH HOUSE MOTEL
Across from Scotty's Service Station

CENTRAL HOTEL
2621 Avenue S.
½ block south of Southwest corner of square. All new equipment. Air foam rubber mattresses. Plenty of showers and lavatories.
No wines or drinks.
Rates $1.50 single, $2.00 for two. $8.00 per week.

Bedrooms. 1812 Avenue T. call 391-J.

Bedroom for men, front entrance, also space for deluxe trailers. 1306 31st.

WANTED—Some permanent renters, nice clean place and rates reasonable, $6 and $7 a person per week. Plaza Hotel on Sweetwater Highway. One block south Ranch House Cafe. Rooms with baths, weekly rates. Phone 9566.

Air conditioned rooms, $7.00, $8.00 each, with two in room. Odessa Hotel, 2401 Ave. U 2 blocks west of square.

Bedrooms for two and three men. Close in. Reasonable rates. 2301 Avenue O.

Room and board for men only. 220 29th street.

ROOM in new home. Private entrance. Young man desired. 2800 Avenue T. Phone 1738-W.

WELL furnished bedroom in new home. Kitchen privileges if desired, also small one room apartment. 2507 Avenue Z.

APARTMENTS L3

Green Hill Apartments
2 room furnished with new Wizard refrigerators, stoves, new Hollywood beds with innerspring mattresses. 1½ miles north on Clairemont Road.

Canary Cottages
ALL BILLS PAID
Kitchenettes, Modern Cooking Facilities, Air Conditioning, Electric Refrigerators
Reasonable Rates.
1111 26th Street Phone 750

Furnished apartment. Bills paid. Couple only. Apply 811 24th Street. Phone 172-J.

Apartment furnished. 3005 30th and Avenue I. First house East of Snyder Modern Laundry.

HOUSES L4

TWO Modern 2-room houses with bath. 1 mile east of Y on Highway 84.

HOUSE TRAILER for rent utilities paid, close in, 2301 Ave. O.

FOR RENT—New furnished houses, private baths, electric refrigerators; air conditioned; 3 miles on left on Lubbock Highway. Willingham's.

NICE Four room furnished house. 2812 Avenue L.

Unfurnished 6-room house and lot. $500. Bill Hopper. Andress Addition, Avenue M. After 6 p.m.

MISC. FOR RENT L5

BEFORE YOU RENT
Visit MC's
TRAILER COURT
Modern — Reasonable
Air Conditioned
Phone 9572
$16.00 Per Week
Across Tracks on the Old Post Road
4-25-tfc

COME TO WEBB'S TRAILER VILLAGE
1 mile North of Santa Fe depot. Left hand side on Clairemont road. New, Modern and Reasonable. Plenty of room for the children.

Large office rooms in new building, east highway. 2502 Avenue F. Hubert Robison.

NICE TRAILER HOUSES FOR RENT
Also have a few choice parking spaces.
TRAILER TOWN
612 30th Street

Two offices for rent over Anthony Department Store. McGaw & Mitchell, Phone 88.

Store Building for rent, 25 by 90. 2210 Avenue S. See Roe, 2207 Avenue S.

Hand crocketed tablecloths, Bedspreads, Luncheon sets, potholders, Aprons and chair sets. Gifts for all occassions at reasonable prices. Write to Mrs. Grady Bell, Box 49, Holly Springs, Miss.

TRAILER SPACE L7

Trailer house for rent. Couple only. Apply at Ken Theater. Hermleigh.

REAL ESTATE M

HOUSES FOR SALE M2

21 foot house trailer for sale. $250.00 cash. Air conditioned. O. L. Connell owner. Davis Trailer Courts at the Y.

EXCELLENT OPPORTUNITY TO OWN CHOICE HOMES IN WESTGATE DRIVE NEAR TECH. COLLEGE

Nice, new 3 bedroom and den, 2 full baths, double garage, Austin stone residence. Vacant and never been occupied. Nice loan commitment and a good price.

Nice three bedroom house, double garage, 1½ baths, frame structure carries good loan. Price is reasonable. The residence is occupied but can be vacated.

The two houses above are on large lots in well restricted areas.

Apartment house consisting of 8 apartments. Well located for renting. Monthly income $495.00. Other good residences, and businesses.

B. W. BAKER R. E. KEY
Telephone 20318
1415 Ave. Q
Lubbock, Texas

REAL ESTATE M

NEW HOMES
Why not call us for appointment to inspect one of the following:
New and beautiful 5 room home, with enclosed back porch. Immediate possession. Will carry good loan.
6 Rooms and bath. New. Paved street, all facilities, good loan.
3 new four and one-half room homes. Southeast Snyder. Immediate possession.
Other choice homes in several sections of town.
SCOTT & SCOTT
TOWLE BUILDING
Phone 77 or 1124-W or 1777-J

LOTS FOR SALE M3

FOR LEASE— 3 50 x 140 foot joining lots. 1 mile south Big Spring Highway, inquire Mathew Furniture.

Choice resident lots with all facilities. Also lots with mineral rights. Webb & Pilcher Phone 1315. 5-30-tfc

Two 75 by 150 foot lots with utility and mineral rights. Good residential location. See owner at Carmichael Furniture. 904 26th Street.

FARMS & RANCHES M5

I sell ranches all sizes in Southeastern Oklahoma. Walter Thompson, Box 49, Durant, Oklahoma.

REAL ESTATE DISPLAY

Private investor will buy for cash producing Oil Royalties. Also interested in proven acreage available for immediate drilling.
L. C. MILLER, 1001 Commerce Bldg.
Kansas City 6, Missouri
Telephone Hiland 1687

RAINBOW COURTS
We Now Invite You To Our Beautiful Rainbow Courts
—Air Conditioned—
All other Modern Conveniences — Day or Weekly Rates
1 Mile East of Y. Highway 84

CAPROCK READY MIXED CONCRETE
Tailor made for your job from the finest materials.
Call 785 or visit us at 23rd and Ave. Q.

LOOK
Believe It or Not
SEE
Johnie for these Bargains

HOTEL FOR SALE—
9 rooms, 5 baths—own water system—rent on water pays light bill.
6 furnished houses—3 trailer houses, ten year lease at $75.00 per month. Plenty space for expansion.
NEW HOTEL FOR SALE—
Two blocks from square—All new furnishings. Box springs—innerspring mattresses—16 rooms—One large room big enough for two apts. ALL RENTED—Income over $800.00 per month. Long, cheap lease.
AMUSEMENT PARK FOR SALE
Biggest money maker in town—Miniature golf course—Electric train—rides—living quarters.
CAFES & DRIVE INNS for sale or lease.
BUSINESS & RESIDENT LOTS for sale or lease.
GROCERY STORE for sale.
Owner of Steakhouse & Seafood desires partner.
APARTMENT HOUSE New & nicely furnished—Nets $1,000.00 per month.
RANCHES of all sizes in best section of Montana—GRASS KNEE HIGH.
BARBER & BEAUTY SHOP for sale—Doing good business.
CRUSE REALTY CO.
606 East Highway Phone 616

FOR SALE
3 Bedroom Home
Completely Carpeted
PHONE 689-M – 329 EAST 11th
COLORADO CITY

BATTERIES...BATTERIES...BATTERIES

We are in the Market for Junk Batteries to fill commitments to our lead smelters. We need them so badly that we are offering you a new one in exchange for your old, for as low as $6.95 and guaranteed 15 months. A two-year battery costs little more. New batteries are on ration now and may be unobtainable in sixty days, so if you have any doubt about the one in your car, see us today. We guarantee our prices are the lowest in Scurry County.

MAHAN BATTERIES
Texas Pipe and Supply
2305 Ave. R — Phone 1833
Special Wholesale Prices to Dealers

Londoners Cheer Princess Elizabeth

Happy Londoners raise their arms as they let out a cheer outside Clarence House at the announcement of the birth of a baby girl to Princess Elizabeth, heiress-presumptive to the British throne, and her husband, Prince Philip. The new princess, second child of the royal couple, is third in line of succession of the British. She follows her 21-month-old brother, Prince Charles.

Seventy-one Units Scheduled In City's Big Paving Program

The paving program, which has been set up by the city council and James V. Curnutte, city engineer, includes tentatively the blocks listed below.

The contract which will be let Aug. 31, however, will enable the city to alter these plans without invalidating the contract. Should property owners along certain streets fail to sign up, the unit will be dropped and paving will be done in another area where property owners are desirous of having paving, according to Forest G. Sears, mayor.

No. 1. 23rd Street from Avenue T to Avenue Q.
No. 2. 23rd Street from Avenue M to Avenue H.
No. 3. 24th Street from Avenue T to Avenue Q.
No. 4. 24th Street from Avenue Q to Center of block 52 and 55.
No. 5. 24th Street from Center of blocks 1 and 2 to Avenue H.
No. 6. 25th Street from Avenue H. to Avenue E.
No. 7. 26th Street from Avenue Z to Avenue U.
No. 8. 26th Street from Avenue P to center of block 3 and 4.
No. 9. 26th Street from Avenue P to Avenue L.
No. 10. 26th Street from Avenue E to Avenue D.
No. 11. 27th Street from Avenue Z to Avenue W.
No. 12. 27th Street from Avenue T to Avenue S.
No. 13. 27th Street from Avenue M to Avenue F.
No. 14. 27th Street from Avenue F to Avenue D.
No. 15. 28th Street from Avenue Z to Avenue W.
No. 16. 28th Street from Avenue V to Avenue T.
No. 17. 28th Street from Avenue to Avenue N.
No. 18. 28th Street from Avenue L to Avenue F.
No. 19. 28th Street from Avenue F to Block 38.
No. 20. 29th Street from Avenue Z to Avenue U.
No. 21. 29th Street from Avenue N to Avenue F.
No. 22. 29th Street from Avenue F to Block 55.
No. 23. 30th Street from Avenue Z to Avenue X.
No. 24. 30th Street from Avenue N to Avenue J.
No. 25. 30th Street from Avenue J to Avenue F.
No. 26. 30th Street from Avenue F to Avenue E.
No. 27. 31st Street from Avenue Y to Avenue V.
No. 28. 31st Street from Avenue T to Avenue S (Highway 350).
No. 29. 31st Street from Avenue N to Avenue M.
No. 30. 32nd Street from Avenue Y to Avenue V.
No. 30-A. 33rd Street from Avenue V to Avenue U.
No. 31. 33rd Street from Avenue T to Avenue S (Highway 350).
No. 32. 32nd Street from Avenue M Avenue J.
No. 33. B Avenue from 29th Street to Highway No. 84.
No. 34. C Avenue from 29th Street to Highway No. 84.
No. 35. D Avenue from 29th Street to 26th Street.
No. 36. E Avenue from 30th Street to Highway 84.
No. 37. E Avenue from 26th Street to Lot 4, Block 13.
No 38. F Avenue from 30th Street to 28th Street.
No. 39. F Avenue from Highway 84 to 25th Street.
No. 40. G Avenue from 30th Street to 26th Street.
No. 41. H Avenue from 30th Street to 26th Street.
No 42. H Avenue from 25th Street to 23rd Street.
No. 43. I Avenue from 30th Street to 26th Street.
No. 44. I Avenue from 25th Street to 23rd Street.
No. 45. J. Avenue from 32nd Street to 30th Street.
No. 46. J. Avenue from 30th Street to 26th Street.
No. 47 J Avenue from 25th Street to 23rd Street.
No. 48. K Avenue from 32nd Street to 30th Street.
No 49. K Avenue from 30th Street to 26th Street.
No. 50. K Avenue from 25th Street to 23rd Street.
No. 51. L. Avenue from 32nd Street to 30th Street.
No. 52. L Avenue from 30th Street to 26th Street.
No. 53. L Avenue from Center of block 1 and 54 to 23rd Street.
No. 54. M Avenue from 32nd Street to 28th Street.
No. 55. N Avenue from 31st Street to 28th Street.
No. 56. O Avenue from 29th Street to 26th Street.
No. 57. Q Avenue from 28th Street to 27th Street.
No. 58 Q. Avenue from 25th Street to 23rd Street.
No. 59. T Avenue from 33rd Street to 30th Street.
No. 60 T Avenue from 24th Street to 23rd Street.
No. 61. U Avenue from 26th Street to 25th Street
No. 62. V Avenue from 33rd Street to 30th Street.
No. 63. V Avenue from 27th Street to 25th Street.
No. 64. W Avenue from 32nd Street to 30th Street.
No. 65 W Avenue from 27th Street to 25th Street.
No. 66. X Avenue from 30th Street to 25th Street.
No. 67 Y Avenue from 32nd Street to 30th Street.
No. 68 Y Avenue from 30th Street to 25 Street.
No. 69. Z Avenue from 30th Street to 25th Street.
No. 70. R Avenue from 13th Street to 8th Street.
No. 71. 8th Street from Avenue S to Avenue R

Warmer, More Humid Weather in Prospect

By The Associated Press

More warm and humid weather was forecast for most of the country today. And the weather bureau in Washington, in a long-range forecast, predicted warmer than usual weather for the next 30 days.

The hot, sticky weather extended to the Canadian border over the Midwest and South in parts of the eastern states. Temperatures yesterday were in the 90's in some of the central states. They reached 90 at Glasgow, Mont., but some 300-400 miles north of the Montana border snow measuring to a depth of 3 to 6 inches in some of the higher elevations of eastern British Columbia and northwestern Alberta.

The long-range forecast predicted temperatures averaging above normal over most of the country except for near normal in the South Atlantic states and slightly below normal in the Pacific Northwest.

Wet spots today include parts of Wisconsin and Michigan and in the Gulf States. Hail pelted Milwaukee.

...nteers Operate ...Lungs When ...ainview Power Fails

PLAINVIEW, Aug. 16. (AP) — The iron lungs of three young children hardly missed a breath last night when dozens of volunteer workers pitched in during a power failure.

The three children were in lungs at the West Texas Polio Center at the Plainview Hospital and Clinic Foundation when the power failed. An electrical storm knocked it out in the Lubbock-Plainview area for periods varying from only a few minutes to an hour.

The Southwestern Public Service Co. said service failed shortly after 8 o'clock when a bolt of lightning made a direct hit on a 69,000-volt main gathering and redistribution point.

Parents of the children—Willie N. King of Childress, Louann Graham of McLean and Maxie Pugh of Perryton—said they were never so scared, and then so grateful to those who helped operate the lungs.

Hospital attendants, the parents, national guardsmen, policemen, firemen, and public service company employes all helped.

New Dollar Bills To Go To Press Soon

WASHINGTON, Aug. 16. (AP)—The bureau of engraving is getting ready to work overtime printing new dollar bills.

It seems that the supply is getting dangerously low, largely because of wear and tear in circulation and a slowdown in dollar bill production in recent years.

The bureau has asked the House Appropriations Committee for $2,800,000 to help put its printing presses on a six-day week. Its immediate objective is to print 240 million new dollar bills and take some of the worn currency out of circulation.

Physician Succumbs

FARMERSVILLE, Aug. 16. (AP) Funeral services for Dr. Albert C. Corry, physician here for the past 28 years, were to be held today. Dr. Corry died yesterday.

CHAMPAIGN FROM ISRAEL

NATHANYA, Israel (AP) — French and Israeli capitalists plan to export champagne from this little Mediterranean costal city. A bottling plant now is under construction. The export product will be known as "Champagne-Israeli."

...nteurs Fool Police

BALTIMORE, Aug. 16. (AP) — Two men moved slowly through the shadows of a Baltimore pier in the pre-dawn darkness.

One adjusted a small instrument he held in his hands. The pair talked excitedly in words muffled in the early morning fog rising from the water.

Unseen in the background, a security-conscious customs officer watched them, then ran to a telephone for help.

A police car pulled up a few minutes later. Its occupants crept up on the two men, then suddenly seized them.

Their captives: Two amateur photographers trying for unusual harbor shots in the "strange light."

THE SNYDER DAILY NEWS

Published every evening except Saturday and Sunday morning by the Times Printing Company at Snyder, Texas.
Entered as second-class matter at the Post Office at Snyder, Texas.
HERBERT FEATHER, Publisher
EDWARD HARTE, Editor
SUBSCRIPTION RATES: By CARRIER in Snyder, one year, $12.00. By Mail in Scurry County, one year, $7.95; All other counties, Texas, one year, $8.20.
MEMBER OF THE ASSOCIATED PRESS
The Associated Press is exclusively entitled to use for republication of all news dispatches credited to it or not otherwise credited in this newspaper, also local news published herein. All rights reserved for republicateon of special dispatches.

BUILDERS
See Us First and Save
We will Save You Money on Your Supplies
● Wholesale and Retail ● Free Delivery
2 x 4 and 2 x 6 Utility Grade Fir—$7.00
1 x 4 Sheeting—$6.00. 1 x 6 and wider—$7.00.
OPEN SUNDAYS
WALTER HALES
Lumber and Supply
On Roby Highway – East of Y Phone 1237

Some Progress Is Reported In Packard Strike

DETROIT, Aug. 16. (AP) — Federal and state mediators called another bargaining session today in an attempt to settle a strike of 8,000 Packard workers.

Negotiators for the CIO United Auto Workers and the Packard Motor Car Co. met for nearly eight hours yesterday on the first day of the strike.

Neither side issued a statement, but a federal mediator said, "some progress has been made."

The strike resulted chiefly from the union's demand for a "more adequate wage increase" than the company's offer of five cents an hour.

C. Wayne Brownell, Packard industrial relations manager, said union demands were "excessive and unreasonable." Union leaders asserted the company was stalling.

Brownell said the company has offered a General Motors type pension with maximum benefits of $117.50, including federal social security, along with a general wage increase and a cost of living clause.

Ralph Urban, president of Packard UAW Local 190, said the GM contract "isn't applicable to Packard."

"With all workers facing the possibility of a federal wage freeze, it is necessary that we peg our wages as high as possible," Urban said.

GM CONTRACT

In its five-year contract G M gives its 275,000 production workers a four cents hourly annual wage increase. The present auto worker's wage is $1.65 to $1.68 hourly on the average.

A spokesman for Briggs Manufacturing Co., a supplier firm, said it would have to lay off 4,000 employes if the Packard strike lasted four days.

Coincidentally, a top official of the UAW proposed a $1 a month increase in union dues to raise a $25 million strike fund. In his fiscal report UAW Secretary-Treasurer Emil Mazey said the present monthly dues of $1.50 are not enough to keep the union out of the red.

A dues increase would have to be approved by the UAW convention.

Mazey said there is currently a slight increase in liquid assets of t union over the previous six months. But, he said, this is due solely to a surplus left from collection of $1 weekly assessments during the 100-day Chrysler strike.

Call Us Day or Night
For
Plumbing Service
Don't Cuss If Your Plumbing Busts, Call Us
Free Estimate On Any Job
Scott's Plumbing
Phone 1316 .. 2907 Ave. B
ALL WORK GUARANTEED

Crossword Puzzle

ACROSS
1. Tablets
5. Part of a backgammon board
8. Theatrical producer
12. Butter substitute
13. A king of Judah
14. One for whose use a thing is given
15. Arrow
16. Hermits who lived on the tops of pillars
18. Term of address
19. Gaelic sea god
20. Vigilant
21. City in Paraguay
23. Military assistant
25. Arcades
28. Mother of Helen of Troy
32. Symbols
33. Ogled
35. Bar of a knockdown soap frame
36. Parts of ships
38. Free card of admission
40. Long-eared animal
41. County in Pennsylvania
44. Male descendant
46. Mountain in Crete
49. Arranged again for transporting
51. Satellite
52. Presently
53. Conjunction
54. Dillseed
55. Mining chisels
56. Affirmative
57. To be: Latin

DOWN
1. Legumes
2. Turkish regiment
3. Hoisting machines
4. Toper
5. Foundation
6. Wandering
7. Beam
8. Sincere
9. Medieval Italian house
10. Prophet
11. Examination
17. Boy
19. Grassy plot
22. Actors
24. Small island
25. Siamese coins
26. Fish eggs
27. Inquires
29. Places eaten away
30. Snug room
31. Advertisements
34. Ardor
37. Ancient Jewish ascetic
39. Segment of a curve
41. Boast
42. River in Siberia
43. Footless animal
45. Probabilities
47. Accomplishes
48. Poker term
50. Round Table knight
51. Feminine name

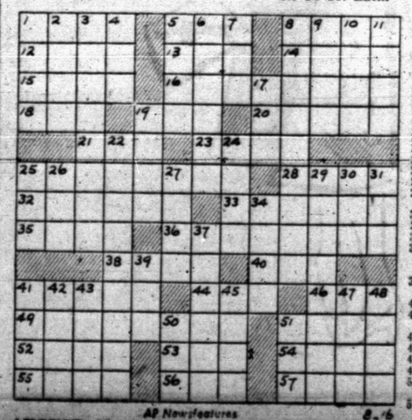

AP Newsfeatures

AUGUST 16

Solution of Yesterday's Puzzle

ANS		APT				SHAKE						
PIT		GER				PAPER						
ATI		ENAMORING										
REPS		ACUTE										
TRUNDLES						STAB						
	LOO		SEC			ELA						
THAWED			SUMMER									
OUT		SIR		LOPED								
WEED		GENTLE										
		ANITA		TROD								
SCIMITARS				AME								
AARON		KEA		TEE								
CRANE		EST		END								

LITTLE LULU

HOPALONG CASSIDY

SCORCHY SMITH

OH, DIANA!

HOMER HOOPEE

THE ADVENTURES OF PATSY

OAKY DOAKS

DICKIE DARE

LEGAL Notice

NOTICE TO CONTRACTORS

Sealed proposals addressed to F. G. Sears, Mayor, for furnishing bond, labor and materials for the construction of Street Paving on the various streets enumerated under the Initiating Ordinance passed by the City Council on July 5, 1950, for the City of Snyder, Texas will be received at the office of the City Secretary, Snyder, Texas until 8:00 P. M. August 31, 1950 in accordance with this notice, special instructions to bidders, proposals, plans and specifications on file with the City Secretary of Snyder, Texas and publicly opened and read, after which the bids will be considered by the City Council and award of contract made as soon thereafter as practicable.

A certified or cashier's check on a bank in the State of Texas or a bidder's bond for a reliable surety company authorized to do business in the State of Texas, payable without recourse to F. G. Sears, Mayor, for the amount of not less than five per cent of the total bid as a guaranty that if awarded the contract, the bidder will promptly enter into a contract and execute a performance bond of One Hundred Per Cent of the current price shall accompany the bid.

Plans, specifications, proposal forms, special notice and instructions to bidders, bond and contract forms may be seen and examined after August 20, 1950 at the office of the City Secretary, City Hall, Snyder, Texas or at the office of Jas. V. Curnutte, Consulting Engineer, in the City Hall at Snyder, Texas or at 1622 Transit Tower, San Antonio, Texas. Prospective bidders shall file with the engineer a financial statement and experience record together with a list of equipment available for this work all in accordance with Item 2.11 "Competancy of Bidders" as set forth in the General Requirements and Covenants, said statement to be filed not less than 72 hours proir to the opening of bids which in this instance shall be before 8:00 P. M. August 28, 1950.

Prospective bidders qualified to bid on projects under the supervision of the Texas State Highway Department may comply with the above requlements by filing with the Engineer an authorization to receive prequalification information from the State Highway Engineer.

The City reserves the right to reject any or all bids, to waive any or all formalities and to make award of contract in accordance with "Special Notice and Instructions to Bidders." The City will not accept a proposal after the closing hour advertised.

CLARA JONES, City Secretary
ACCEPTED AND APPROVED:
F. G. Sears, Mayor

NOTICE TO CONTRACTORS

Sealed proposals addressed to F. G. Sears, Mayor, for furnishing bond, labor and materials for the construction of Curb and Gutters and Avenue R and 13th Street, and Avenue S and U. S. Highway 84, identified as Paving Units No. 72 and 73 under the Initating Ordinance passed by the City Council on August 14, 1950, for the City of Snyder, Texas will be received at the office of the City Secretary, Snyder, Texas until 8:00 P. M. August 31, 1950 in accordance with this notice, special instructions to bidders, proposals, plans and specifications on file with the City Secretary of Snyder, Texas and publicly opened and read, after which the bids will be considered by the City Council and award for contract made as soon thereafter as practicable.

A certified or cashier's check on a bank in the State of Texas payable without recourse to F. G. Sears, Mayor, for the amount of not less than five per cent of the total bid as a guaranty that if awarded the contract, the bidder will promptly enter into a contract and execute a performance bond of One Hundred Per Cent of the contract price shall accompany the bid.

Plans, specifications, proposal forms, special notice and instructions to bidders, bond and contract form may be seen and examined at the office of Jas. V. Curnutte, Consulting Engineer, in the City Hall at Snyder, Texas or at 1622 Transit Tower, San Antonio, Texas. Prospective bidders shall file in writing their name, address and intent to bid with the consulting engineer prior to the date of acceptance of bids no proposal will be considered except those issued to the bidder by the engineer and so recorded by him.

The City reserves the right to reject any or all bids, to waive any or all formalities and to make award of contract in accordance with "Special Notice and Instructions to Bidders." The City will not accept a proposal after the closing hour advertised.

CLARA JONES, Asst. City Secretary
ACCEPTED AND APPROVED:
F. G. SEARS, Mayor

NOTICE TO CONTRACTORS

Sealed proposals addressed to F. G. Sears, Mayor for furnishing bond, labor and materials for the construction of Certain Draining Facilities consisting of multiple box culverts, bridges and storm sewers with appurtenant structures for the City of Snyder, Texas will be received at the office of the City Secretary, Snyder, Texas until 8:00 P. M. August 31, 1950 in accordance with this notice, special instructions to bidders, proposals, plans and specifications on file with the City Secretary of Snyder, Texas, and publicly opened and read, after which the bids will be considered by the City Council and award of contract made as soon thereafter as practicable.

A certified or cahsier's check on a bank in the State of Texas or a bidder's bond from a reliable surety company, authorized to do business in the State of Texas, payable without recourse to F. G. Sears, Mayor, for the amount of not less than five per cent of the total bid as a guaranty that if awarded the contract, the bidder will promptly enter into a contact and execute a performance bond of One Hundred Per Cent of the contratt price, shall accompany the bid.

Plans, specifications, proposal forms, special notice and instructions to bidders, bond and contract forms may be seen and examined after August 20, 1950 at the office of the City Secretary, City Hall, Snyder, Texas or at the office of Jas. V. Curnutte, Consulting Engineer, in the City Hall at Snyder, Texas, or at 1622 Transit Tower, San Antonio, Texas. Prospective bidders shall file with the engineer a financial statement and experience record together with a list of equipment available for this work all in accordance with Item 2.11 "Competancy of Bidders" as set forth in the General Requirements and Covenants, said statement to be filed not less than 72 hours prior to the openings of bids which in this instance shall be before 8:00 P. M. August 28, 1950.

Prospective bidders qualified to bid on projects under the supervision of the Texas State Highway Department may comply with the above requirements by filing with the Engineer an authorization to receive prequalification information from the State Highway Engineer.

The City reserves the right to reject any or all bids, to waive any or all formalities and to make award of contract in accordance with "Special Notice and Instructions to Bidders." The City will not accept a proposal after the closing hour advertised.

CLARA JONES, City Secretary
ACCEPTED AND APPROVED:
F. G. SEARS, Mayor

FOR POLIO INSURANCE CALL
Dick Lindsey
174
As Little As
$5 PER YEAR
Complete Protection

Tons of Bombs Dropped Over Korea

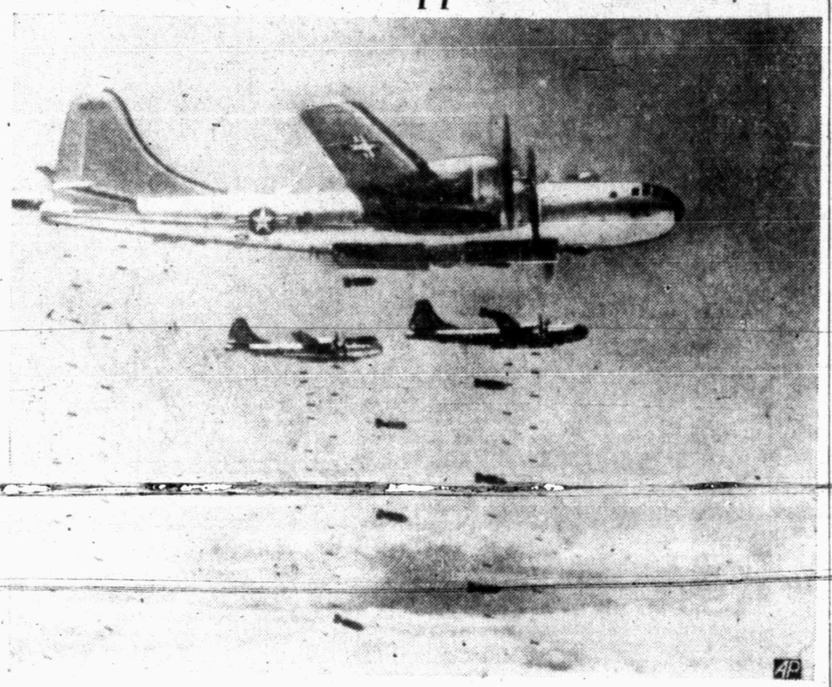

U. S. Air Force B-29 Superforts loose their explosive cargoes over a chemical plant during a recent raid on Konan in North Korea.

Efficiency of Patrol Almost Frightening to Motorist

By WILLIAM C. BARNARD
(Associated Press Staff)

To Homer Garrison, Jr.
Director, Texas Department of Public Safety.

Dear Colonel:

Well you really have a couple of good men out there in Stephens County, West Texas. I'm talking about State Highway Patrolmen M. T. Rierson and George Cosper. After an encounter with them this week, I'm still as shaky as a bowl of Jello but will be OK after a few more days in this rest home.

Here's what happened, Colonel.

I was bowling along about 60 per at midnight between Albany and Breckenridge when a car drew up alongside mine and someone put a flashlight beam right in my face. At the same time, a voice barked "pull over there, Bud" and I pulled over and stopped, realizing I was pinched, probably for speeding.

SHERIFF ALONG

In about two seconds Cosper and Rierson had jumped out of their car, followed closely by Sheriff I. T. Offield of Stephens County who was along for the ride. All three of them ganged outside the door of my car and Cosper bathed me again, with the beam of that flashlight. I thought to myself: "This is the fanciest arrest for speeding I ever heard tell of."

"Get out of there," Rierson said.

I got out. Rierson frisked me. Rierson and Cosper, both fine-looking men, looked grim. It was easy to see something was wrong—but what? I wasn't bootlegging or peddling dope and instead of a dead body the car trunk contained only an Associated Press picture exhibit.

"Whose car is this?" said Cosper.

"Mine."

"Yeah?" said Rierson.

The sheriff was going through the glove compartment. He found some maps, some malted milk tablets, a guitar pick and a bottle of hair oil.

"That's right," I said, "it's mine."

FOUND ABANDONED

Then, suddenly, I realized what was happening.

"This car was stolen a month ago," I said, "but it was recovered in 36 hours. Police found it abandoned in Dallas."

"We don't have it as recovered," said Rierson. "We have it listed as stolen. So do the Abilene police. Let's see your driver's license."

I got out my wallet and was so nervous I spilled cards all over the roadside. I came up with a card. "That's not your driver's license," said Cosper. "That's your draft registration card."

So I just gave him all the cards—including my honorary citizen of Fort Worth card and my membership card in the Madisonville Sidewalk Cattlemen's Association. Cosper was calling the Highway Patrol station at Arlington, Tex., on his car radio, asking the station to check the Dallas police. I hoped the Dallas police were up with their bookkeeping.

"Sometimes police recover a car and don't let us know," said Rierson. "If your car is clear, you can go ahead. If not, we'll go ahead."

I was suddenly very impressed with the efficiency of the State Highway Patrol. These fellows had spotted the license number of my car, traveling fast in an opposite direction, on a dark night, and had recognized it as stolen.

Almost 200 cars a week are stolen in Texas, but they had checked that number with the list they carry. And any glib talk from me didn't mean a thing. Cosper and Rierson and the sheriff were doing a swell job.

After 20 minutes on the roadside, the Arlington station radioed the car was clear. The patrolmen grinned. "You can go now," Cosper chuckled.

"Not till I get your names."

"We would nab a newspaper reporter," Rierson groaned.

But he gave me the names. Cosper and Rierson. Any Texan can be proud of such state patrolmen as these. Congratulations, Colonel.

No Germans in Egypt's Army

CAIRO, (AP) — Authorative independent sources here say there is no basis for recurrent West German press reports that "6,000 Afrika Korps veterans" are serving with the Egyptian army.

Foreign military experts and correspondents who have traveled extensively with Egyptian army units in all parts of the country say they have never seen any indication or hint of any German units or individual German soldiers.

Dr.
John H. Hamblen
DENTIST
X-Ray
Office 2801 Avenue T
Telephone 22

Real Estate Loans
We want city loans in Snyder on new or nearly new homes:
- G. I. 90%
- F. H. A.
- Life Insurance Co.

See us for prompt service.
MILBURN MORTGAGE & REALTY CO.
Towle Bldg. Ph. 77

Two Sources Ask Increase In Texas Oil

AUSTIN, Aug. 16. (AP) — Two calls for increased demand for Texas crude oil today foreshadowed a statewide oil prorating hearing here tomorrow to consider September's allowable.

The Railroad Commission reported the U. S. Bureau of Mines forecast of demand for Texas September crude at 2,260,000 barrels daily, up 20,000 barrels above the August forecast.

Nominations of major purchasers of Texas crude, meanwhile, showed a 99,581 barrel jump over August nominations. The purchasers asked a September flow of 2,618,436 barrels daily.

Only two commission districts showed decreases in nominations—the big East Texas pool, down 1,562 barrels, and East Central Texas District 5, down 344 barrels.

Biggest increase, 45,443 barrels, was asked for West Texas District 8. A 19,323-barrel boost was asked in Gulf Coast District 3.

Bottomhole pressure in the big East Texas Field as of Aug. 1 was reported at 1,028.43 pounds per square inch, down 2.05 pounds per square inch for july.

Thieves Want Sugar

BUFFALO, N. Y., Aug. 16. (AP) Thieves who entered a bakery warehouse here took a ton of sugar, nothing else.

Scotland Yard Takes Two Americans From Polish Ship To Jail

By EDWARD CURTIS
(Associated Press Staff)

SOUTHAMPTON, Eng., Aug. 16. —Two Americans were taken off the Polish liner, Batory, by British police today and turned over to immigration authorities.

The ship's master said he offered to take both men back to New York on his return voyage Aug. 30.

The two are William Jesse Newton, 26, of New York and Howard Campbell, 29-year-old stowaway of Des Moines, Ia.

Newton was taken aboard in the Atlantic Ocean about 100 miles off New York after he landed his rented seaplane alongside the ship Aug. 8.

LOSES WAY

Capt. Jan Cwiklinski said the flier told him he lost his way and was almost out of gasoline.

"There was not quite half-a-gallon of gasoline in the plane's tank," the captain said.

Campbell came down the ship's gangway quietly but Newton protested volubly as he was put into the police van.

They were taken into custody by Detective Supt. Gordon Baker of the Southampton police and Detective Sgt. Bill Bentley of Scotland Yard.

Bentley was one of the Scotland Yard men who arrested Communist Gerhart Eisler when he arrived here in the same ship on his flight from the United States in May, 1949. Eisler later was released by a British court and continued his journey to East Germany.

DETAINED

A U. S. consular attache accompanied the police officers aboard the Batory and went with them and their two prisoners to police headquarters.

Campbell, as a stowaway, probably will be detained here pending return to the United States.

The exact charge against the two Americans was not revealed immediately.

Public Notices

The following suits were filed in district court today:

Preston H. Bowin vs. Texas Employers Insurance Association, for compenation; William L. Evans vs. Traders and General Insurance Company, also for compensation.

Nine Towns Must Name Directors On Trinity

DALLAS, Aug. 16. (AP) — Nine municipalities in the east fork of the Trinity River watershed must name directors before organization of a permanent water study group will be completed.

The nine towns are Plano, Wylie, Princeton, Mesquite, Garland, Rockwall, Forney, McKinney and Farmersville, Ralph Schulze, Garland chamber of commerce manager, said yesterday.

'Pictures Took'
Anywhere...
Anytime...
J. LAWRENCE DEVERS
Phone 52-J 2808 Ave. Q

The Snyder Hospital Clinic
Announces the Association
Of
Durard Miller, M. D.
Surgery

We're Fitting Tomorrow's Perfect Feet
Today!
Edwards
SHOES FOR CHILDREN
Yes, Mother, the chances of your child going through life with perfect, healthy feet are infinitely greater if the shoes he wears today are properly fitted . . . and it's on this fitting skill that we've built our reputation.
- Measure both feet . . . determine size by longest foot
- Select last that matches shape of foot
- Make certain heel is well-seated . . . comfortably snug
- Allow ample room between big toe and end of shoe
- Fit widest part of shoe to widest part of foot
- Never be satisfied with less than a perfect fit

Are you sure your child's present shoes are correctly fitted?
In Brown or White to $7.98
Dunlap's
Department Store
Next Door to Post Office Phone 1118

Fair Dealing
FINAL EDITION
GOOD NEWS FOR JUNIOR DRESS WEARERS
NOW... you can look to Dunlap's for
Now . . . come in and see why we're so pleased to have the famous Doris Dodson Dresses! Dunlap's joins hands with these nationally advertised junior styles to bring you latest fashion news this season . . . and every season! You've admired them in your favorite magazines. Now see them in our Doris Dodson Junior Department.
Doris Dodson JUNIORS
Other Popular Brands Of Juniors
Available
at
Dunlap's
You'll major in fashion wearing this slick corduroy charmer with its giant carry-all pockets and belt of fantasy-leopard-fur. In Fall's favorite colors: Coral Orange, Burnt Sugar, Coralberry, Emerald, Red, Limepeel. Sizes 7 to 15.
$22.95
You're the lass with the elegant air in this Crompton's permanent finish, taffeta-backed velvet. The brief bolero tops a halter bodice faced with a rhinestone-touched Venice-type lace bib. In Black, Brown, Navy, Garnet Red. Sizes 9-15.
$22.95