# THE SNYDER DAILY NEWS

VOL. 2, NO. 240 — SNYDER, TEXAS, MONDAY, MARCH 24, 1952 — EIGHT PAGES—PRICE 5c

*TWISTER WRECKAGE*

A midnight tornado smashed 10 homes in central Kentucky town of Hodgenville, population 2,000. Ten persons were injured. Shown is a portion of the wreckage in the residential portion of the town.

# Ridgway Asks Patience From American People

## Exercise Long Horn Starting Late Tonight

FT. HOOD, Tex. (AP)—At one minute after midnight tonight the nation's biggest armed forces maneuvers since World War II begins.

From then until April 11, huge masses of men 115,000 to 120,000 will undergo realistic combat experience designed to make them better warriors.

Exercise Long Horn is expected to bring into play some war lessons learned in Korea.

Battle situations will be allowed to develop pretty much as if the 82nd Airborne Division from Ft. Bragg, N. C. The backbone of the "aggressors" were actually a foreign force invading the U. S.

The 82nd (Dixie) Division paratroopers have been making practice air drops to prepare themselves for their attack, which will set the maneuvers off.

Dressed in strange green uniforms, distinctive crested helmets and fancy collar tabs, the paratroopers will make a surprise attack from the skies.

The "U. S. defenders" will have numerically superior forces to draw on. In fact they will have two infantry divisions and one armored division to back them up. But the surprise nature of the aggessors' initial attack may give them some advantage at the outset.

The "U. S. defenders" will comprise the 31st Infantry Division from Camp Jackson, S. C.; 47th Infantry Division from Camp Rucker, Ala.; 1st Armored Division from Ft. Hood; 18th Air Force from Greenville, S. C.; and 9th Air Force from Ft. Bragg, N. C.

The maneuver director is Lt. Gen. W. M. Hoge, recently back from Korea.

## More Changes In Government Of Egypt Today

CAIRO (AP) — King Farouk dissolved Parliament's Wafdist-dominated lower house today and called a new general election May 18. The action was requested by the cabinet of independent Prime Minister Ahmed Naguib Hilaly Pasha.

Farouk's decree also ordered the new Chamber of Deputies to meet May 31.

The dissolution did not affect the Senate, which is dominated by the anti-British Wafd faction. There was speculation, however, that the government might soon request Farouk to make changes in the Senate membership to remove this Wafd majority. Only three-fifths of the senators are elected. The rest are appointed by the King.

Interior Minister Ahmed Mortada El Maraghy Bey told newsmen no provision had been made yet for the lifting of martial law, which was clamped on Egypt on Jan. 26 after the disastrous fire riots in Cairo.

Propaganda Minister Farid Zalouk said last hight that martial law would be lifted for the election period.

The dissolution came two days after talks began between Hilaly and British Ambassador Sir Ralph Stevenson, seeking a settlement of Egypt's demands that British troops quit the Suez canal zone and that Britain surrender the Sudan to Egypt.

A British Embassy spokesman said the elections would not affect the negotiations, which he said were still in the "exploratory state." Another authoritative British source said Britain "certainly hopes that the negoiations will be concluded before election day."

*WATER FROM NEW LINE*

This spurt of water resembled Old Faithful this morning as workers for the Enix Corporation repaired leaks in the pipeline running into Snyder from the lakesite southeast of here. Water spurted from an outlet about 15 feet high. Workers said the water was released at the outlet to take pressure off the line, now being tested, until they could repair two leaks on Thirty-seventh Street.

## States World Peace Is At Stake In Talk

TOKYO (AP)—Gen. Matthew B. Ridgway says the stakes in the Korean armistice talks are world peace.

The Allied supreme commander said in an interview he prays constantly that Americans will be extremely patient while United Nations Command negotiators withstand Communist deceit and stalling.

Ridgeway conceded that the prolonged truce talks—now in their ninth month—tried one's patience, but added:

"Patience is a necessity. The stakes in this case are not only the lives of Allied prisoners in Communist hands, but world peace itself. I think our people realize the situation in which we find ourselves today. A situation so potentially grave calls for the most soul-searching objective analysis of what you intend to do and what your objectives are.

"Far reaching, almost incalculable consequences could flow from acts which some of our people advocate in the current situation. But such suggestions do not bespeak any sort of objective analysis.'

The 57-year-old commander described as "most disturbing" Russia's charges that the Allies are waging germ warfare in North Korea—charges denied repeatedly by high U. S. officials.

"It is completely in accord with the deliberate and repeated employment of falsehoods of Soviet leaders," Ridgway said. "It is all a part of the big lie. The result is more hatred and more animosity and less chance of getting the world situation straightened out."

He said the Communist charges show "they will stop at nothing to stir up things which could lead to bitterness and war."

The colorful combat general went to Korea in December, 1950, to take over the retreating Eighth Army after Gen. Walton H. Walker was killed in a jeep accident.

He infused the dispirited Allied troops with renewed courage and determination. They stopped the Chinese Reds and North Koreans cold and then started rolling them back.

President Truman's recall of Gen. MacArthur in April, 1951, projected Ridgway from the battlefront to Tokyo as MacArthur's successor.

Ridgway packs 180 pounds on a wiry, well-built frame of 5 feet, 11½ inches. He keeps in shape by swimming, calisthenics and badminton.

At his five-room apartment in the U.S. Embassy in Tokyo he likes to relax — when the job permits — with his attractive, dark-haired wife Penny and their son Matthew Jr., who will be 3 next month.

## Only One Child Found Alive As Search Ended

LAKEWOOD, Wis., March 24 (AP)—Two five-year old youngsters perished in the winterbound wilderness of the Nicholet National Forest after becoming lost in a storm, but a third child was found alive today, huddled with her dead companions in an abandoned outhouse.

Little Mary Ann Church, 3, was found alive at 10 a.m. today by two searchers snowshoeing through the heavy new snow, and rushed to Dr. J. F. Dougherty at Suring.

Dr. Dougherty said she recovered consciousness, drank a little milk and greeted her mother, then was sent to Oconto Memorial Hospital where her condition is fair.

Sheriff Joseph Foral said searchers at first thought "a spark of life" was left in the other two children, but they were pronounced dead by Clarence McMahon, assistant coroner of Oconto County.

The dead were Mary Ann's sister, Cathy, and their cousin, Steven Kennedy, both five.

## Agents To Suppress Texas Novelty Bills

WASHINGTON, March 24 (AP)—The Treasury said today it wants to suppress the distribution of "novelty" money put out by a Texas firm. A department aide said the bills, which criticize the Truman administration, violate counterfeiting laws.

The bills, six times ordinary size, are called "inflation currencies" with a "mink standard of value." They burlesque current government scandals and inflation and bear a picture of the President labelled "Smiling Harry."

The Secret Service said despite obvious differences, some of the design features of the certificates resemble real dollar bills.

A Treasury spokesman emphasized today the department "is not interested in the political aspects. It is interested solely in enforcing the counterfeiting laws."

These laws prohibit reproduction of "anything in the likeness of the currency of the United States or any part thereof."

The bills have been printed by Jack Fulshear, Houston.

The Treasury recommended the U. S. attorney in Houston "suppress the manufacture, distribution and sale" of the certificates if he agrees they violate counterfeiting laws.

The next step, if any, is up to the U. S. attorney.

Harry Neal, executive aide to Secret Service Chief U. E. Baughman, said he doesn't think it would be "likely" for the certificates to be mistaken for money, or that anyone would accept to pass them off for money.

"But I've seen stranger things happen," he added.

Neal said a similar ruling has been made on another kind of novelty money put out by the Premier Printing Co., Houston. He said those certificates, also much larger than regular currency, are called "Texas Bucks" and extol the virtues of Texas.

## New Cars For Sheriff Given Approval Today

The commissioners' court today purchased four new cars for the sheriff's department. Three were Ford V-8's, and one was a DeSoto V-8.

Wade Pipkin Motors submitted the low bids on three light weight cars on which the county will trade in two Plymouths and one Chrysler. Pipkin's bid was for a total price of $5,848.20 for the three new cars less the trade - in value of the old cars for a net difference of $3,077.92.

The Lee Motor Co. bid on the heavy car was accepted. The county is to pay a net difference of $1,783.50 between a 1950 Pontiac sedan and the new DeSoto which was priced at $3,183.50.

C. E. McGaw, attorney, appeared before the court to apply for having land which had been sub divided east of Snyder for a housing development turned back to acreage for taxation purposes. The subdivision did not come about as the owners expected, McGaw stated. The land is in the Chambers-Garden subdivision about four miles east of Snyder on U. S. Highway No. 180. Four blocks of the land was sold as lots and will remain subdivided.

A period of three weeks must elapse before the court can legally take action on the request during which time any persons opposing having the land turned back to acreage could express themselves, Judge Edgar Taylor said.

## Prospect Of Dust, No Rain

By The Associated Press

Spring bounced back into Texas Monday after a week end cold wave dropped temperatures to wintry levels across most of the state.

Dust blew again in some West Texas localities as rising winds accompanied the rising temperatures.

Predawn thermometer readings in Texas ranged from 20 degrees at Amarillo to 46 at Corpus Christi. The state's skies were almost cloudless with only high, thin formations in far West Texas.

Other temperatures included: Dalhart 27, Junction 25, Lubbock 29, Tyler, Longview and Big Spring 37; El Paso, Abilene and Fort Worth 38; Midland and Texarkana 36, Laredo and Houston 42, Lufkin and Austin 32.

The lowest reading of the week end was 13 in Lubbock and Amarillo. Frost nipped vegetable and flower gardens in northeast Texas but damage was believed light.

## Remington Can Be Tried Again

WASHINGTON, March 24 (AP) — The Supreme Court today cleared the way for the government to try William W. Remington on new charges he lied about Communist connections. Remington is a former $10,000-a-year Commerce Department official.

He was convicted 13 months ago in New York of having sworn falsely to a federal grand jury that he had never been a Communist Party member. But the U. S. Circuit Court there ordered a new trial. It said the judge's charge to the jury was too vague on what constitutes party membership.

Remington appealed to the Supreme Court, contending he was entitled to either a judgment of acquittal or dismissal.

While this appeal was pending, the government obtained a new indictment in New York. It charged Remington testified falsely at the first trial.

The government then told the Supreme Court it planned to ask the trial court to dismiss the original perjury indictment. It said that because Remington's appeal was pending, there was uncertainty whether the trial court could permit dismissal of the original indictment without approval from the Supreme Court.

## Winter Weather Again

Winter weather was back in Snyder again last night as Mrs. D. P. Strayhorn, weather observer, recorded a low of 23. Yesterday's high was only 50, and the temperature at 7:30 o'clock this morning was 33.

*REPORT SOME DEAD*

## Mexicans Riot Against New Tax; Try To Raze Palace

PHOENIX, Ariz. (AP)—The Arizona Republic published today a dispatch from Oaxaca, Mexico, by a staff member who reported that Communist-fomented riots there have resulted in the death of three men and wounding of 12.

The reporter, Morgan Monroe, said the riots have left the city an armed camp.

Monroe telephoned his account to Phoenix from Puebla, near Mexico City, 260 miles from Oaxaca. He explained telephone lines from Oaxaca were so jammed with military and other official calls he was unable to phone from there.

(The secretary of the Oaxaca state government, Guillermo Candiani, told newsmen in Mexico City that the mobs, "spurred on by opposition leaders," had been protesting a new tax law and that, in addition to the demonstration, a general strike had been staged over the week end.

(Candiani said only two men had been killed, one shot in a fight in which politics was not an issue. He said he did not know how the other man died. The police, he said, fired over the heads of demonstrators, not into their ranks. The strike, he said, ended yester-

Rioting started Friday night, he says,

"All of the dead and wounded," his article says, "were members of Mexican mobs which were incited to storm the official residence of Gov. Manuel Mayoral Heredia.

"Rioters also attempted to burn the governor's palace, but the fire was confined to a secretarial office.

"Saturday shouting mobs broke into and damaged offices of the pro-government newspaper Nuevo Diario. The paper has ceased publication.

"Rifle fire has crackled sporadically since Friday night as federal troops and police tried in vain to break up rioting mobs."

Monroe says the immediate cause of the rioting was objection to a state tax increase law which was to have become effective April 1.

## Finnegan Is Given Two Years In Prison Today

ST. LOUIS, March 24. (AP)—James P. Finnegan, personal friend of President Truman, today was sentenced to two years in prison and fined $10,000 for misconduct as internal revenue collector here. He was convicted on two misconduct charges by a federal court jury March 15.

## 6 German Skiers Die

VIENNA, March 24. (AP)—Six German skiers were killed in weekend avalanches in the Austrian tyrol.

## WEATHER

WEST TEXAS: Generally fir and warmer today and tonight. Cooler in hte Panhandle and South Plains and from Upper Pecos Valley eastward Tuesday.

EAST TEXAS: Partly cloudy and warmer this afternoon, tonight and Tuesday; occasional rain ni south portion Tuesday. Moderate northerly winds on the coast, becoming east to southeast tonight.

SOUTH CENTRAL TEXAS: Partly cloudy and warmer this afternoon, tonight and Tuesday. Moderate northeast to east winds on the coast, becoming southerly tonight.

NORTH CENTRAL TEXAS: Partly cloudy and warmer today and tonight. Cooler in northwest Tuesday.

## Well In Fisher To Make Tests For Completion

Delta Gulf Drilling Co. is preparing to make completion tests on the No. 1 Odis M. Sparks, southwest offset to the discovery well of the Nenney field in Southwest Fisher County.

The No. 1 Sparks recovered 1,140 feet of pipeline oil and 280 feet of heavily oil and gas cut mud on a drillstem test from 5,190 - 5,218 feet. A five - eighths inch choke was used in testing with the tool open two and one-quarter hours. Gas was at the surface in 18 minutes, with a good blow for next 45 minutes and a weakening to fair blow during the remainder of the period.

Open flowing bottomhole pressure was 550 pounds, with 15-minute shutin pressure 1,500 pounds. Hydrostatic pressure was 2,725 pounds.

Top of the Canyon reef lime was at 5,186 feet, 32 to 61 feet below sea level. Samples indicated pay to 5,295 feet.

Drillsite is 1,650 feet from north and 950 feet from west lines of section 161-1-H&TC.

DAWSON WILDCAT

Gulf Oil No. 1 Reeves, Northeast Dawson wildcat, is coring below 10,304 feet in lime and chert.

A core from 10,261 - 273 feet recovered 12 feet of lime and chert with no shows. A later core from 10,273 - 298 feet recovered 25 feet of lime and chert with no shows.

The No. 1 Reeves is 15 miles northeast of Lamesa. It was originally started to go to 10,800 feet.

Gulf Oil No. 1 Vestal, 14 miles northeast of Lamesa, is plugged back to 10,613 feet and installing a pump.

DRILLING REPORTS

Phillips Petroleum No. 1-A Dennis, Borden wildcat three miles northeast of the one-well North Gail field, is drilling below 1,965 feet.

Magnolia No. 1-D Conrad is drilling below 5,037 feet in lime, sand and chert.

Texaco No. 198 P. L. Fuller, Scurry wildcat, swabbed 29 barrels of fluid in 22 hours on a gauge reported today. The fluid was 10 per cent salt water and five per cent basic sediment. Swabbing is continuing.

Humble No. 1 James Davidson, Ellenburger prospector northeast of Hermleigh, is drilling below 5,725 feet in shale.

American Trading No. 1 Elmer Howell, offset to the Hermleigh-Ellenburger field, is drilling in lime and shale below 1,510 feet.

## Americans See Pope

VATICAN CITY March 24 (AP) Pope Pius today received in special audience 56 touring U. S. newspaper and radio executives.

## President Asks Congress To Allow More Immigrants In U.S.

KEY WEST, Fla., March 24 (AP) President Truman today asked Congress to open immigration gates to 300,000 additional Europeans in the next three years. Many escaped "victims of Communist tyranny" would be included.

This request highlighted a 4,000-word, three-point program drafted at the Little White House asking Congress to:

"(1) Provide aid for the unfortunate victims of oppression who are escaping from Communist tyranny behind the Iron Curtain.

"(2) Continue our participation in the international effort. . . to assist in the migration and resettlement throughout the world of a substantial number of persons from the overpopulated areas of Western Europe.

"(3) Authorize additional immigration. . . to aid in alleviating the problems created by Communist tyranny and overpopulation in Western Europe."

No estimate of the cost of the three-year "emergency period" immigration was contained in the message. It suggested immigrants be brought in at the rate of 100,000 a year.

The message followed up a presidential directive yesterday allocating $4,300,000 of mutual security funds for immediate use to form able-bodied men and specialists escaping from behind the Iron Curtain into elements of the Eisenhower military forces supporting the North Atlantic Treaty organization.

Mr. Truman said as a result of to 20,000 Germans are slipping over the border from the Soviet Zone of Germany and crossing into Western Germany every month."

"From the Communist countries to the south and east the movement to free Europe is smaller, but still they come, at the risk of their lives, past border guards and through mine fields," he continued.

The 100,000-a-year new immigrants would include (1) 7,000 religious and political refugees from Communism in Eastern Europe (2) 7,500 Greek nationals from Greece; (3) 7,500 Dutch from The Netherlands (4) 39,000 Italians from Italy and Trieste and (5) 39,000 Germans and persons of German ethnic origin.

# Disaster Area Buries Its Dead; Digs Out From Tornado Rubble

LITTLE ROCK, Ark. (AP) — The living worked grimly at burying and rebuilding today in six tornado-torn, flood-afflicted Southern states in which 234 died and 1,100 were hurt.

In small, partly wrecked churches throughout the region yesterday half-dazed people clustered for funeral services—sometimes for whole families.

The normal sabbath quiet of small towns was broken often by the raucous chugging of bulldozers laboring at the debris, the rattle of trucks and the clumping of boards being piled.

Survivors of the disastrous week end picked at what was left of their homes searching for something salvageable, often under the idle gaze of hundreds of sightseers who jammed the stricken area.

At last count, and it was at best incomplete and often times inaccurate, the death toll was: Arkansas, 134, Tennessee 39, Mississippi 11, Kentucky, 8, Missouri, 10 and Alabama, 3.

Arkansas alone reported 711 injured and 1,452 families, thousands

In basements of churches, schools and armories Salvation Army and Red Cross workers struggled to feed, house and clothe those left desolate.

An accurate estimate of damage was impossible but it was expected to reach into the tens of millions of dollars.

In hospitals doctors and nurses, eyes red-rimmed from lack of sleep, worked to near exhaustion to aid the injured. Hospital capacity was strained to the breaking point.

Arkansas Gov. Sid McMath appealed directly to President Truman for funds.

Near Lexington, Tenn., yesterday they buried a family of six, lifted from their homes and hurled 300 yards to death.

The bodies of Mr. and Mrs. Gentle Duke, their daughter, son-in-law and two grandchildren were found in a neat circle in a field.

At Cotton Plant, Ark., the six children of Antonio Galan, a Mexican farm worker, were buried. The day before all six members of the Albert Ingle family were buried.

At Dierks, funeral services were held for six persons—all related—yesterday. And so it went.

In Adolphus, astride the Tennessee-Kentucky state lines, a family burial awaited the recovery of a mothers body.

Mrs. Josie May O'Neal died with five of her children and a nephew when her home was swept away by flood waters from a stream overburdened by the rains which swirled on the tornadoes perimeter.

There was an ironic story from Harselle, Ala., where one of the critically injured was little Brenda Kay Jones, 6. As the storm approached her grandmother picked up Brenda and fled to a neighbor's house.

The neighbor's house was destroyed. The one from which they fled was untouched.

Judsonia, Ark., probably was the homeless, affected by the terrible winds.

hardest hit. The business district was all but gone. Perhaps 75 per cent of all the buildings in the town of 1,200 were damaged.

Here, Mrs. E. C. Meacham, wife of a store owner, told of looters robbing the cash register while she and her husband worked at the job of rescue and first aid.

She told of how her husband and Mrs. Mary Ola Johnson sought safety in a vault while the store crumbled overhead.

It was the most disastrous week end of tornadic terror since March 18, 1925, when 689 people died in Illinois, Missouri and Indiana.

The storms ripped into Arkansas Friday afternoon and cut a deadly swatch from the southwest corner to the northwest tip.

Other storms formed in Mississippi and skipped into West Tennessee the same day, reaching a 300-mile-per-hour velocity.

Other storms hooted up in Kentucky and Tennessee. Then in North Alabama Saturday a twister kicked up at Hartselle to add to the toll of dead and injured.

*AID FOR INJURED*

A temporary hospital was set up in the Methodist church in Dyersburg, Tenn., to aid tornado injured. Here Mrs. Mary Warner (seated) offers comfort to her father, James Cunningham, one of the injured. A. G. Stowe (standing), Red Cross field director, supervises rescue work in the area. At least 14 were killed in this area.

# Eisenhower Indicated As Man Who Carries Independent Vote

By WALTER LIPPMANN

Dewey carried New Hampshire against Truman in 1948 and lost the state to Roosevelt in 1944. The total vote was approximately the same in both elections — about 230,000. The difference between victory and defeat for Dewey was made by about 8,000 voters — round about 3½ per cent of all who voted in the two elections. (The exact figures for 1944 were Roosevelt 119,663 and Dewey 109,916; for 1948 they were Truman 107,995, to which should be added the 1,970 votes for Wallace, and Dewey 121,299.) These 8,000 who turned one way and then the other are the so-called independents.

The claim that Eisenhower is the strongest Republican candidate rests on the belief that even more certainly than Taft — who would lose many anti - isolationist Republicans — Eisenhower would have the whole Republican vote, and that he alone can make a formidable bid for the independents who have decided past elections, who will without any doubt at all decide this election.

• • •

The primary in New Hampshire has confirmed fully the basic argument of the Eisenhower movement. On the Republican side the primary was an unusually good test in that the total vote cast on Tuesday was about 76 per cent of Dewey's vote in 1948. In the Democratic primary, by contrast, the total vote for Truman and Kefauver was only about 34 per cent of the Truman vote in the election of 1948.

Eisenhower's victory over Taft in this very large turnout of Republicans was by a percentage which — when a candidate gets such a percentage in a national election — is described as a landslide. There is no longer any doubt, therefore, that Eisenhower is accepted as an authentic Republican. No one can doubt that Eisenhower can carry all the Republicans with him and that—in so far is New Hampshire is a sample — the Republicans will be more enthusiastic under his leadership than under Taft's.

• • •

What happened in the Democratic primary is certainly interesting and may be very significant. The total Democratic vote was, as I have already said, very much smaller than the total Republican, and Truman's vote — though he had the support of the regular organization — was very small indeed. It was less than 15 per cent of his vote in 1948. No doubt the reason for this is that the New Hampshire Democrats stayed away from the polls in masses because they knew that win or lose in New Hampshire, Truman can dictate his own nomination at Chicago. But I think it is fair to assume that some fraction of them did not vote because they are waiting to see what the choice will be in November. This, along with Kefauver's victory over Truman, is a strong indication that there is a very considerable turbulence in the Democratic masses this year, that is to say a reaction against the Truman administration among the Democrats and a wish among them for something different and something new.

Is there any serious doubt that Eisenhower is the Republican who has by all odds the best chance to capitalize upon the discontent within the Democratic party? I do not believe anyone, not even Taft himself, would argue that he can win more Democratic votes than Eisenhower. Yet, if the Republicans are to win, they must win over Democratic votes.

• • •

Eisenhower's own position is now quite different from what it was before New Hampshire. Until Tuesday he had no right—as a soldier on active duty—to treat the informal evidences of his political popularity as a call to active political leadership. Now it is different. When he accepted the test of the New Hampshire primary, he became bound to accept the consequences of the verdict. The verdict is that he is the preferred Republican candidate of a representative portion of the Republican party. This is a call to which he is bound to respond.

He is no longer just a very popular general: He is now an active candidate with the delegation of a state pledged to him after an open contest waged by politicians authorized to work for him. It is now, so it seems to me, his plain duty to ask the President to relieve him of his military command. He has assented to being drafted as a candidate for President. The draft has been successful and since he is now an active candidate for public office, he should no longer be in uniform.

Whereas before New Hampshire it was his duty as a soldier not to campaign — though it might have cost him the Presidency of the United States — now it is his duty as a soldier to retire from active military service. In deference to the very principle which he has so faithfully observed he cannot now be the supreme commander and also an active candidate for the leadership of a political party.

• • •

Under the fundamental principle of keeping the army out of politics and politics out of the army, Gen. Eisenhower's duty now is quite clear. His duty transcends his own mistake in saying that he would "never" ask to be relieved. Never is a word that men in public life ought never use without knowing clearly the whole future. Gen. Eisenhower's duty transcends also the neat little trick by which Truman and his advisers capitalized that mistake, hoping to keep the only Republican they are afraid of away from these shores.

# Huge Vault Saves Persons In Store During Arkansas Storm

JUDSONIA, Ark. (AP)—The small, graying woman in the Army field jacket and slacks gestured helplessly at the rubble which once was a large general merchandise store. With a grim smile she said:

"I'm one of the lucky ones. I've got something left—all my family."

She was Mrs. E. C. Meacham, wife of one of the partners in the Meacham and Donnell general merchandise store in this Northeast Arkansas town flattened by Fridays tornado.

Like many others who escaped death, she was helping "dig out from under." Bulldozers, cranes and trucks from the highway department were removing debris from main street.

Mrs. Meacham was at home when the whirling winds wrecked Judsonia, a town of 1,200.

"Mary—that's my daughter—and I were at home when the storm hit," she recalled. "It seemed like it lasted half an hour, but it couldn't have been more than four or five minutes, I guess.

"We were in the living room. I opened the door to go out in the hall. There wasn't any hall. I went back in the living room and me and Mary just sat there and prayed. All the house was destroyed except the living room and part of the kitchen."

One of the volunteer salvage workers interrupted and handed her a packet of invoices found in the ruins of the store. That reminded her of something else:

"You know, sometime Friday night while we were out trying to help with the dead and injured, somebody dug around in there and found the cash register. They got $150 or $200 out of one of the drawers before the soldiers saw them and ran them off. There's all kinds of people in this old world."

National Guardsmen still were patrolling the disaster area today to guard against scavengers.

Miraculously, no one was killed when the general store collapsed.

"My husband and Mrs. Mary Ola Johnson were in the store when it hit," Mrs. Meacham said. "They hunkered down behind a counter first, then they got in the vault."

The huge vault withstood the impact when all four brick walls gave way and ceiling plumeted down. Meacham and Mrs. Johnson crawled out unhurt.

Mrs. Meacham could smile at her own troubles, but she couldn't keep the tears from her eyes as she told of working at the disaster center set up at the Methodist Church:

"They brought in this little fellow. He had the prettiest, blond curly hair. He couldn't have been any bigger than this," she said as she spread her hands about three and a half feet apart.

"We thought maybe we could help him. I stretched him out on a table. But he was already dead. His little shoes were almost torn off his feet. It just breaks your heart."

# Two Injured In Accident Here

Two men were injured last night when the automobile in which they were riding overturned on the Clairemont Road, police said this morning.

Still in the Snyder Hospital today was Carlos Ramirez, 30, who suffered several cuts and bruises. Viconte Barrientez, 21, was slightly injured but was released after emergency treatment last night. Both were passengers in the car.

Police said that Isaac Villaneal, 17, driver of the 1951 Chevrolet sedan, attempted to pass another automobile on the Clairemont Road several blocks north of the Santa Fe depot and lost control of his car. The car rolled off the pavement on the left, hit the bar ditch, and overturned twice into a vacant lot. Villaneal was not injured.

The two injured men were taken to the hospital by Bolger - Barnes ambulance. Police said Villaneal was being held this morning on a reckless driving charge.

## Sheriff's Raid Brings Charge Against Negro

Will Clay, Snyder Negro, was released this morning on $1,000 bond after being charged with illegal possession of liquor.

Clay was arrested Saturday night by County Sheriff Lloyd Merritt when he made a raid on his home in the Negro section of Snyder.

Merritt said that he and two deputies, Leonard White and L. E. Haynes, and Mark Search, city patrolman, made the raid shortly after midnight Saturday night and found 72 half - pints of liquor, 12 pints, 12 four - fifths of wine, 24 half - pints of gin, and 517 cans of beer in Clay's possession.

## Man Found Unconscious Is Taken To Hospital

Mike Dennis Trammell, 40, of 612 Thirtieth Street, was admitted to the Snyder Hospital early this morning after he was found with a cut on his head.

Police said Trammell was found unconscious at Avenue M and Thirty - third Street, but they did not yet know the cause of his injuries.

Trammell was taken to the hospital by Bolger - Barnes ambulance where he was in good condition this morning.

## Shrine Meeting Starts

SAN FRANCISCO, March 24 (AP) Shriners poured into San Francisco for the opening today of annual meetings of the Shrine Directors Association of North America and the Western Shrine Assn.

*BOYLE'S COLUMN*

# Railroader Trying To Keep Perfect Safety Record Clean

By HAL BOYLE

NEW YORK, March 24 (AP) — James Lemley is a railroad engineer who has driven trains two million miles in nearly 40 years and never hit a motorist.

"I've just been lucky," he said.

His record is unusual. Almost equally unusual is the fact that in traveling a distance equal to 80 trips around the world, none of his trains have ever been hit by a motorist. For in about one third of the motor-a grade crossing accidents it is the motor car that crashes into the train.

"I sure would like to keep my record," said Lemley, a gentle man of 69 who retires next September. "But these accidents are up to the motorists. How can you make them comply with the red warning lights? A train can't get off the track."

The railroads for some years have waged an intensive safety campaign to reduce grade crossing disasters, which account for about 5 per cent of all auto fatalities.

To see the problem from an engineer's standpoint I rode in Lemley's cab. He pilots the Baltimore and Ohio's crack passenger train, The Royal Blue, from Washington to Jersey City, N. J.

The nine-car train reaches a speed of 70 to 80 miles an hour.

It turned out that the chief problems of Lemley and his fireman were to see that the track was clear — and to warn motorists.

"There are about 200 grade crossings along the way," Lemley said. Exactly 1,600 feet before each crossing stood a concrete whistle post. At each post Lemley tugged four times on the whistle cord — two longs, a short, and another long. And the whistle — it is really a horn — moaned with a sound audible for miles.

Lemley has to pull that whistle cord 800 times by law. But he did it at least another 100 times for himself — to signal back to waving kids, farmers, and housewives hanging laundry on the line.

# HOSPITAL NOTES

Linda Kay Stephens, 6-month-old daughter of Mr. and Mrs. T. H. Stephens of Snyder, was admitted to the Snyder Hospital yesterday with a bad respiratory action from pneumonia. She was placed in the portable respirator, which was recently bought by veterans clubs and Shriners here from public donations. Hospital attendants said this morning she was in critical condition. Shirley Moring, 15-month-old daughter of Mr. and Mrs. James Moring of Snyder, was admitted to the hospital yesterday as a medical patient. Mrs. William Thomas, Snyder Hotel, underwent surgery last night and was reported in fair condition this morning. Mike Dennis Trammell, 40, was admitted to the hospital this morning with a cut on his head. Carlos Ramirez, 30, was admitted to the hospital last night with cuts and bruises as a result of an automobile accident.

## Nine Cases Settled Out Of Court Here

District Judge Ben F. Thorpe announced this morning that nine civil cases were dismissed in his court this morning after attorneys reached settlement.

All were compensation cases, Thorpe said. Six listed Texas Employers' Insurance as defendant. Others were two against Pan American Casualty Co. and one against Associated Employers.

## Fire Put In Atomic Operations Center

TRAIL, B. C. (AP)—Fire stabbed at the heart of one of Canada's atomic energy operations last night—but missed.

The blaze flashed through the transformer room of the hydrogen section of a chemical plant at nearby Warfield.

It was brought under control in 45 minutes. The transformer was razed but no one was injured.

The Azores are 800 to 1,200 miles west of Portugal.

# Arkansas Dead List Revised By Red Cross

LITTLE ROCK, March 24 (AP)—The Red Cross yesterday released this revised list of Arkansas dead in Friday's tornadoes:

Arnold, Mr. & Mrs. M. M., near Bald Knob
Allen, R. S., Dierks
Allen, Mrs. R. S., Dierks
Allen, W. G. (Buddy), Dierks
Allen, Mrs. Marlin, Dierks
Adams, infant, Judsonia
Arnold, Mr. & Mrs. R. K., White County
Austin, Mrs. Cass, Bald Knob
Barr, Luther, Judsonia
Bennett, Claude, Judsonia
Bryant, Albert, Judsonia
Brown, Bill, Judsonia
Brere, Mrs. Myrtle, Trumann
Burt, Mr. & Mrs., White County area
Beard, infant, Bromley (male)
Brown, Billie Dean, Judsonia
Brown, Mrs. & 4 yr old son, England
Brown, Johnnie, Cotton Plant
Ballard, Mrs. Hickory Ridge
Cunningham, Julia, Cotton Plant
Crisp, Mrs. Curtis, Dierks
Conley, Mrs. Birdie, Judsonia
Chapman, Eddie, Judsonia
Crisp, Helia, Dierks
Davis, Bonnie, Cotton Plant
Deason, Mandy, F. N., England
Dulaney, Mrs. L., Judsonia
Eady, Mrs. Wanda, Judsonia
Eady, Laverne, Judsonia
Eady, Edward
Ellis, Dan, McCrory
Farris, Kathleen, Bald Knob
Fain, Mary, White County area
Fain, Joseph, White County area
Fain, Peggy, White County area
Fain, Howard, White County area
Galan (6 children) Cotton Plant
George, Mrs. Hattie, Manila
Gammell, White County area
Green, Dan P., White County area
Green, Dan, Judsonia
Gunnell, Mrs., White County area
Green, Mrs., Hickory Ridge
Hampton, Mary, Cotton Plant
Holliday, Warren, Cotton Plant
Hampton, Walter, Cotton Plant
Holliday, Octavius, Cotton Plant
Harrison, Mary, Cotton Plant
Holmes, Mrs. Harvey, Judsonia
Hendricks, Mr. & Mrs. Allen, Hazen
Hudson, Janice May, McCrory
Holliday, Susie, Cotton Plant
Ingle, Albert, Cotton Plant
Ingle, Mrs. Tressie, Cotton Plant
Ingle, Patsy, Cotton Plant
Ingle, Clara May, Cotton Plant
Ingle, Sylvia, Cotton Plant
Ingle, Albert Jr., Cotton Plant
Johnson, Lindsey, Judsonia
Jones, Darrel, Carlisle
Jones, Doyle, Carlisle
Ketchum, Charles, Wattensaw-Oakdale area-Lonoke
Lotta, Marvin, Bald Knob
Lane, Mrs. Frank, Judsonia
Ladey, Marvin, Judsonia
Liles, Mrs. J. R., Antioch
Lane, Carl, Judsonia
Law, Mrs. D. M., Bald Knob
Ladd, Marvin, Judsonia
Lowe, Mrs. Frank, Judsonia
Lowe, Carl, Judsonia
Long, Mr. & Mrs. J. M., White County area
Moore, Mrs. Frankie, Dierks
McPherson, Bud, England
Mason, (tiny female), England
Morgan, Abe, Judsonia
Morgan, Jim, Judsonia
McAdams, J. C., Judsonia
McAdams, Mrs. J. C., Judsonia
McAdams, infant, Judsonia
Menor, Mrs. Vivian Spizz, Judsonia
Mills, Diana June, Hazen
Mills, Brenda Jane, Hazen
Mills, Sheila Ruth, Hazen
McPherson, Della, England
Oliver, J. E., White County area
Parrish, Roy, Judsonia
Plague, Mrs. Charles, Judsonia
Rollins, Julia Ann, Judsonia
Pace, Mr. and Mrs., White County
Rollins, Tiny, Judsonia
Rumbull, Walter, Judsonia
Rudd, Mrs. Walter, Judsonia
Rollins, Tommy Line, Judsonia
Rollins, Mrs. Thomasa, Judsonia
Rudd, Mrs. Frank, Judsonia
Smith, Lewis, England
Stritzmesser, Mrs. Vivian, Judsonia
Thomas, Braude, White County
Taylor, infant, Cotton Plant
Teague, Mrs. Chas., Judsonia
Thomas, Mrs. Braude, White County area
Thompson, Mr., White County area
Tillman, Janie, England
Tillman, Mose, England
Vaughan, Ronnie Franklin, Marked Tree
Wilson, Fred, Russell near Bald Knob
Williams, Nellie May, Cotton Plant
Waller, Billie, Judsonia
Waller, Jeanette, Judsonia
Wadon, Dick
Woodyard, Mrs. O. M.
Young, Mrs. T. H. Sr., Judson

# Man Overcome By Laughing

SAN ANTONIO, March 24 (AP) Another chapter in the "laughing maniac" tale:

Frank Leal, 35, encountered a man in dense brush on the West Side last night and became so frightened by the man's hideous laugh he required hospital treatment for shock.

Leal, Kelly Air Force Base employe, told police he was en route to the home of relatives. He planned to take a short cut through some wooded area so he armed himself with a shotgun and took along his "vicious" dog.

Half-way through the brush, Leal said, he encountered this huge man who said:

"Hey there, man."

Then the man gave a hideous laugh, Leal said.

Leal cocked the trigger of his shotgun but he became so frightened he couldn't shoot. Instead, he ran. His dog did, too.

Officer S. J. Tijerina came to investigate but a vicious dog stopped him from entering. It was Leal's dog, angry and brave now.

Tierina telephoned Leal's relatives and asked them to call off the dog.

# Many Suggesting Preferential Primaries In All 48 States

By JAMES MARLOW

WASHINGTON (AP)—The presidential primaries so far have given a taste of what it might be like if the people in all 48 states had a chance to express their preference among presidential candidates.

But once again this year, as in the past, the Republican and Democratic candidates will be chosen by delegates, not by the voters in general, at the two big party conventions in Chicago this summer.

If there were presidential primaries in all 48 states before those conventions the voters might have been able to express their choice so unmistakably that the delegate-politicians would simply be limited to saying amen.

By the time those conventions roll around, of course, the tide of popular feeling for one man or another may have become so apparent that the delegates wouldn't dare any political conniving but simply would approve the popular man.

In 32 states the delegates to those conventions are chosen by party machines or bosses in state conventions or committees. In only 16 states will the voters have a chance to express preference among candidates or elect delegates.

But those 16 primaries are such a hodge-podge, each one differing from the other, that in only a few states like Minnesota, New Hampshire, New Jersey and Oregon will the people have had a chance to vote directly on the candidates.

In New Hampshire, freedom for the voters to vote a preference among candidates is an old story. They've been able to do it in previous presidential campaigns. Still, their huge vote for Eisenhower stood the politicians on their ears.

This was the first year the Minnesota voters had a similar opportunity. Even though the names of Eisenhower, Taft, Kefauver and Truman were not on the ballot, the people went through snow to write in their names, even when they couldn't spell Eisenhower.

It was this write-in vote—the clearly expressed determination of the people to name and vote for the man they'd like for President—that astonished the politicians. Nothing like it ever happened before.

And on April 15 the people of New Jersey will be able for the first time to express some direct preference.

But this expression of voter opinion in a few scattered states is a long way from what might be if the voters in all 48 states had the same opportunity.

If that ever happens, and at this moment there's no sign it will, the choosing of presidential candidates would be taken out of the hands of the politicians by the people. The big conventions then would be only rubber stamps, with nothing to do but okay the popular will, and draw up party platforms.

Sen. George Smathers, Florida Democrat, has proposed that choosing of candidates in political conventions be abolished, letting the voters in the 48 states pick the candidates in a June primary and then, after they had campaigned, vote for one of them for President in November.

This would require a constitutional amendment, a long-drawn out process which can't be done this year. It's up to Congress to start the ball rolng. Maybe it will and maybe it won't.

## Presbyterian Men Meet

Presbyterian Men's Association will hold a dinner meeting at 7:30 tomorrow night. Election of officers will be part of the meeting.

NOX-I-DENE
KILLS DANDRUFF GERMS
Laboratory tests prove conclusively that NOX-I-DENE kills pityrosporum ovale (dandruff) germs, on contact, in 20 seconds. Thousands acclaim NOX-I-DENE for aiding in removing loose dandruff. Try it! At drug, department, chain stores — in 4 oz. and 8 oz. bottles.
Also Available at Barber and Beauty Shops
KNOCKS DANDRUFF

CANYON
DRIVE-IN THEATRE
Big Spring Hwy. Ph. 3-7212
Open 6:45 Start 7:10
Last Times Tonite
"SLAUGHTER TRAIL"
(Color by Cinecolor)
Brian Donlevy - Gig Young
Virginia Grey - Andy Devine
Terry Gilkyson
Also—3 STOOGES
Plus—NEWS and CARTOON

Barrow Furniture Co.
2112 25th Street Snyder, Texas
SEE US FOR NEW AND USED FURNITURE
We Will Trade For Your Old Furniture

1923 2TH ST. PHONE 3-3566
Montgomery Ward

See Over 450 Wallpapers
Wards wallpapers are priced 1/3 to 1/2 lower than comparable wallpapers sold elsewhere. There are 250 patterns of Wards paper and 200 Nationally-Known decorators' selections in our vast collection. It's one which will give you dozens of new decorating ideas—one in which you're bound to find just the the right paper for each of your rooms, no matter what your preference in style or color. Take home one of our sample books. See how the papers you choose will look with your furnishings—the color scheme of your home. If you wish, ask for a free copy of Wards Wallpaper Catalog.
SHOP BY CATALOG—IT'S EASY, ECONOMICAL

PALACE
MONDAY - TUESDAY
William POWELL
Julia ADAMS
Charles DRAKE
Henry HULL
ROBERT LOUIS STEVENSON'S
The TREASURE of LOST CANYON
COLOR BY TECHNICOLOR

RITZ
MONDAY - TUESDAY
FARLEY GRANGER
SHELLEY WINTERS
in
BEHAVE YOURSELF!
A JERRY WALD
NORMAN KRASNA Production

TEXAS
MONDAY - TUESDAY
DOUBLE FEATURE
Feature No. 1
Columbia Salutes
THE TEXAS RANGERS
in Super Cinecolor
An EDWARD SMALL Production
starring GEORGE MONTGOMERY • GAIL STORM
with JEROME COURTLAND • NOAH BEERY, Jr. • WILLIAM BISHOP
Screen Play by Richard Schayer • Produced by BERNARD SMALL
Directed by PHIL KARLSON
Feature No. 2
'Lost Tribe'

DRIVE-IN THEATRES
STARLITE
Last Times Tonite
"THE DAY THE EARTH STOOD STILL"
Michael Rennie
Patricia Neal

TRAIL
Last Times Tonite
"CALLAWAY WENT THAT AWAY"
Fred MacMurray
Dorothy McGuire

LOOK SHARP!

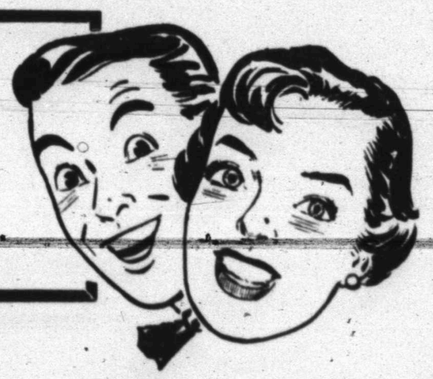

STEP OUT FOR EASTER
IN FRESH - FROM - THE - CLEANER'S GARMENTS
When you clothes are dirty, spotted or wrinkled and you want quality service—you want us. Our work is exceeded only by our reputation. Bring your clothes in today so you'll be "sparkling ready" for that Easter Parade!"
PHONE
3—3321
Free Pick-Up and Delivery!
Lockhart SANITONE Cleaners
603 EAST HIGHWAY

COMPLETE PHOTOGRAPHIC SERVICE
• Camera Supplies
• Portraits
• Commercial Photos
CRAFT Studio and CAMERA SHOP
DIAL 3-5262
Day or Night

## Crossword Puzzle

**ACROSS**
1. Our mutual Uncle
4. Animal's stomach
7. Strong winds
12. Incident
14. Over
15. Pale-green color
16. Rhythm
17. By means of
18. Project
19. Literary fragments
22. Disprove
24. Boy
27. Ancient language
29. At
30. Monetary unit of Italy
31. Smell
32. Employ
33. Declare
34. Baseball team
35. Negative
36. Pigs
37. Rather than
38. Restrict
40. Father
41. Dowry
42. And not
44. Underneath
47. Greeted
51. Wrathful
52. Give life to
53. Diminish gradually
54. Espouse
55. Open vessel

**DOWN**
1. Dry
2. Monkey
3. Wire measurement
4. New
5. Worship
6. Small tumor
7. Scale
8. Encourage
9. Parcel of ground
10. Night before
11. East Indian weight
13. Weaken
18. Spring month
19. Singly
20. Lowest point
21. Make amends
23. Breast
24. Ashy gray
25. Scene of combat
26. Defied
28. Wrath
30. Statute
32. Single thing
36. Impassive
38. Let down
39. Silly
41. Love fondly
43. Alcoholic liquor
44. Bridle
45. Epoch
46. Ripple against
47. Witnessed
48. Gentle stroke
49. Greek letter
50. Lair

| | | | | | | | | | | | | |
|---|---|---|---|---|---|---|---|---|---|---|---|---|
| REP | SPEAR | | | APO | | | | | | | | |
| AGE | CONTESTED | | | | | | | | | | | |
| PORTEND | | | | LIEGE | | | | | | | | |
| | MIND | | | BID | | | | | | | | |
| SHADE | SEVERAL | | | | | | | | | | | |
| LANE | PALE | | | EPI | | | | | | | | |
| AVE | CALLS | | | DON | | | | | | | | |
| TEN | RIVE | | | CURE | | | | | | | | |
| ENTWINE | | | | FONTS | | | | | | | | |
| | ACE | | | BARD | | | | | | | | |
| FRISK | | | | PENNATE | | | | | | | | |
| LATHERING | | | | NOW | | | | | | | | |
| YES | TENTS | | | TOE | | | | | | | | |

Solution of Saturday's Puzzle

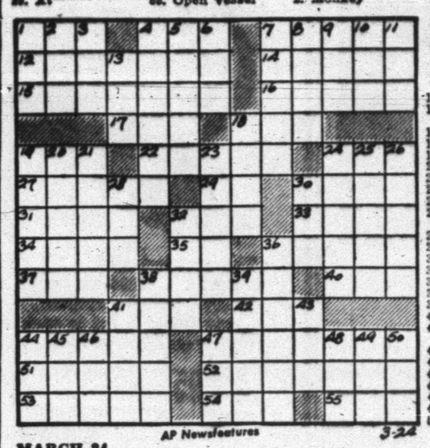

AP Newsfeatures 3-24

MARCH 24

KERRY DRAKE

REX MORGAN

**TIMES PRINTING COMPANY** QUALITY PRINTING 1907 25TH STREET

MARY WORTH

THE SAINT

1801 AVE. S **CITY PLUMBING COMPANY** PHONE 3-6364
Specializing in Repair Service Calls—All Work Guaranteed

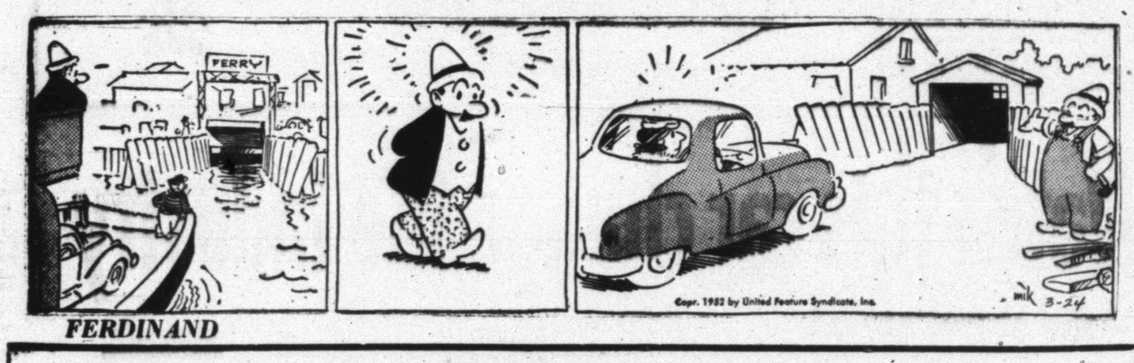


FERDINAND

LITTLE LULU

**To Buy, Sell, Rent Or Offer A Business Service!**
**Place An Ad In The Snyder Daily News Classifieds**

**PHIL'S AUTO APPLIANCE CENTER** WESTINGHOUSE APPLIANCES EAST SIDE OF SQUARE

SCORCHY SMITH

HOPALONG CASSIDY

**LOCKHART (SANITONE) CLEANERS** FREE PICKUP AND DELIVERY 603 East Hiway Phone 3-3321

OAKY DOAKS

HOMER HOOPEE

**TIMES PRINTING COMPANY** OFFICE SUPPLIES — FURNITURE UNDERWOOD SALES AND SERVICE

DICKIE DARE

THE ADVENTURES OF PATSY

# Japanese Baseballers Getting Bigger; Can Hit, Pitch Harder

SAN FRANCISCO (AP)—The manager of the Tokyo Giants, T. P. (Cappy) Harada, says that within not too many years there will be a World Series "which will mean something—that is, a playoff in which the champions of this country will engage the champions of Japan's two young professional leagues.

Harada, a bright-eyed baseball nut who speaks perfect English, is here both on business and to watch all the games he can get to, working both the afternoon and night shift. He has told us a great deal about postwar Japanese ball we didn't know before, and which we found extremely interesting.

"Our boys are getting bigger all the time," he says, "and as they do they are getting to pitch and hit closer to the American standard. Some of them are throwing just about as hard as your pitchers do now, and the larger ones—some of them are six feet and over—can hit the real long ball.

"The reason they are growing is that they are eating better since the occupation. Before the war we mostly were fish and rice eaters. Now the young ones are eating more meat and vegetables and it is making a difference you can see. I really believe that within another generation, or even less than that, our champions will be playing your teams on even terms. We always were fine fielders."

The first Japanese professional league of eight clubs was formed back in 1935. The man given credit for its formation and its early growth is Lefty O'Doul, who was always making trips over there in those days. Lefty now manages the San Diego club in the Coast League after a sad break-up of a 17-year association with the San Francisco Seals.

"Lefty is a great hero in our country," Harada says. "When we formed our second big league in 1950 and played our first world series between the Central and Pacific Leagues, Lefty was invited over to pitch the first ball."

Something which might not be generally known is that the Japese had their pro ball right through the war, just as we did. Presumably it was considered a fine morale builder over there, too. The crowds remained large and enthusiastic right to the end.

"Our people love baseball and the game has a great future in our country," Harada says. "It's our national game just as it is yours. We've never had any other since your missionaries introduced it about 75 years ago. Before 1935 it was played only between college and semi-pro teams, but the fans are even more enthusiastic now that they are seeing the professionals play an improved brand of ball.

"Your team of big leaguers that was over last fall played to one crowd of 106,000 in Tokyo. It was a good team, with fellows like Warren Spahn pitching for it, but every one of the 15 games it played against our all-stars was close and the scores low. We won one and tied two. Maybe that doesn't sound like much, but it represents a great improvement over anything we could have done before the war. Your players said we have several fellows, especially one pitcher, who could make it in your big leagues.

"Something we are doing now is importing some of your young players of Japanese descent, boys who have played in your colleges or on fast semi-pro clubs. They are able to teach our boys a lot of the finer points which they otherwise might be a long time learning. They are very popular with our fans, just as all your good players are."

## Chuck Wagon Win Will End City League Series Tonight

Finals in the city basketball league will get underway at 8 o'clock tonight when the undefeated Chuck Wagon five meets Wade Pipkin Motors, defeated once in the double - elimination tourney.

The single defeat for the Pipkin team came from the Chuck Wagon 67 - 54 in the second round. In practice play, the Pipkin five won four and lost five games, while the Chuck Wagon won six and lost only one. That was a 46-44 loss to C & S.

Teams eliminated in the second round after a second defeat were Sunray and D & H Food. Lasting until the third round were the Jaycees and National Guard, while C & S Sporting Goods and Pan American dropped out after the fourth round.

In practice games, C & S finished the seven games undefeated, while the Chuck Wagon had a 6-1 record, D & H 5-2, Pipkin 4-3, Jaycees 3-4, Sunray 2-5, Pan American 1-6, and National Guard 0-7.

The champion squad will receive a trophy more than two feet tall, while the second squad will get an 18-inch award. The prizes will be given by Carl Herod, president of the Quarterback Club, sponsor of the league.

The Chuck Wagon team is led by Millard and Joe Burney, both about 6-foot forwards who have been high scorers throughout the season. Other high scorers on the team have been Tom Anderson, who made 33 points for the squad against the Jaycees.

On the Pipkin team are Ernest Kinney, high school coach and former Oklahoma A & M star, who has been high scorer for the five in most of their games, and two full squads of well - experienced players.

CHUCK WAGON

| Name | Pos. | Ht. |
|---|---|---|
| J. Burney | F | 6-0 |
| M. Burney | F | 6-0 |
| Lawrence | C | 6-6 |
| Anderson | G | 6-3 |
| Redwine | G | 6-0 |

Reserves — Smallwood, 5-6; Ford, 5-11; Price, 6-0.

WADE PIPKIN MOTORS

| | | |
|---|---|---|
| Kinney | F | 5-5 |
| Ferguson | F | 5-10 |
| Hill | C | 6-6 |
| Zimmerman | G | 6-2 |
| Boswell | G | 5-11 |

Reserves — Munden, 6-0; Holder, 6-0; Duran, 5-10; Floyd, 6-1; Hanks, 5-6; Cargile, 5-11; Shipley, 5-10; Ayers, 5-4; Birt, 6-5; Underwood, 6-0.

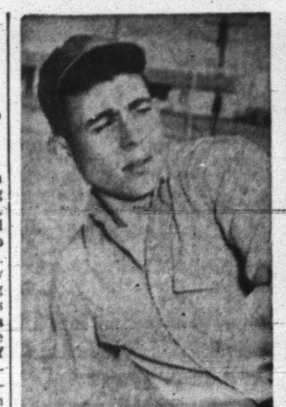

James Bowers, left, and Clarence Minton, both ex-high school baseballers here, will be in Lamesa tomorrow for tryouts for the Lamesa Lobo professional club. Both have signed one-year contracts, to go into effect if they make the team. Bowers is a hurler and infielder, while Minton is an outfielder.

## OPEN SEASON

By DALE WALTON

Two Snyder boys, both former high school baseball stars, will go to Lamesa tomorrow in an attempt to gain membership on the Lamesa Lobo baseball club.

They are Clarence Minton and James Bowers, both 19 and both eager to begin climbing the ladder in professional baseball.

Minton, who lives at 1902 Avenue L, graduated from Snyder High School last year. Playing as an outfielder, he earned two letters in high school ball here while the school maintained enough interest to enter a club in league competition.

Bowers graduated from the high school in 1950 and now lives at Dunn. He picked up three letters in the sport as a pitcher and infielder.

Both boys played in the city softball league last summer with the DeMolays, who won the league championship and finally lost to Farker Drilling Co. in the finals of a tourney between the city and industrial leagues.

The De Molays also played to 12 wins in a schedule of 14 games with teams from other West Texas cities.

The boys have already signed a contract with the Lamesa club, subject to cancellation if they are not chosen for the team in tryouts. If they make the squad, their contract is good for a year.

Both have the desire to stay in pro baseball and try to work up to the major leagues, which is the dream of every baseball player.

* * *

Play should be close between the Chuck Wagon and Wade Pipkin Motors tonight in the finals of the city basketball league.

Both have defeated C & S Sporting Goods, which was a strong contender. The Chuck Wagon downed C & S 58 - 33, while the Pipkin team took them 60 - 35. In practice games, the Chuck Wagon defeated Pipkin 68 - 42.

## Harris Sees Better Times For His Senators During Season

ORLANDO, Fla. March 24 (AP)—The 1952 Washington Senators have the same look as the bedraggled bunch that finished seventh in '51, but Manager Bucky Harris envisions better things to come. The reason for Bucky's rosy-tinged outlook stems from the fact this season marks the former "boy wonder's" silver anniversary as a big league pilot.

In 24 years of masterminding, the oldest active skipper has never finished in the cellar and the popular Harris is determined to keep this record unsullied.

"I have to face it," admitted Harris, the realist. "We don't look very good. But we're not going to finish last. That you can be sure of."

The Senators don't look too bad on paper, at that. They have a pretty good front line squad and a real fine pitcher in Bob Porterfield. But the team is an unbalanced one, the bench is weak, the catching uncertain and the rest of the pitching staff is comprised of tired old veterans and castoffs from other clubs.

"We should be better this year for several reasons," said Bucky. "First, we will have Porterfield right from the start. He did not join us until mid-season last year. We also will have Pete Runnels, a fine hitter, right from scratch. Cass Michaels, our second baseman, looks greatly improved and we hope nothing happens to Irv Noren, as good a centerfielder as there is in the league."

Harris has reason enough to worry about Noren's health. It was while Irv was out of the lineup, once with an appendectomy and another time for a month with a broken jaw, that the Senators hit the skids the fastest. Noren hit only .279 but he knocked in 86 runs and patrolled the outfield in brilliant style.

"We should win from 10 to 12 more games this year," said Harris. "Where that will put us percentagewise, I don't know.

"I know this much. It will be a better balanced league this year. The top clubs have not improved while the second division clubs have strengthened themselves.

"The Yankees are bound to be weaker. Nobody can tell me the loss of Joe Dimaggio is not going to hurt them. They'll really begin to miss the big guy and his inspirational leadership around July 4."

"The Indians are the team to beat. They've got great pitching. The Tigers are bound to be improved if only because they got Art Houtteman back. This new third baseman, (Hec) Rodriguez, should help the White Sox. But can they get off to such a fast start as they did last year? The Red Sox should be weaker because of the loss of Bobby Doerr and Ted Williams.

## Professionals Have Trouble Over Pair Of French Golfers

JACKSONVILLE, Fla. (AP) — A friendly Frenchman has saved the Professional Golfers Association from another international black eye.

Because Albert Pelissier didn't go back to Paris angry, the PGA president, Horton Smith, has been able to smooth over a situation stirred up largely by delayed mail delivery.

Pelissier, professional at a swank Paris course and holder of the Belgian Open Championship, wrote the PGA some time ago he would like to play in a few American tournaments this spring.

Advising the French golfer he would be welcome, the PGA sent a copy of its late winter and early spring tournament schedule.

It listed these: St. Petersburg Open, Lagorce Pro-Amateur, Seminole Pro - Amateur, Jacksonville Open, Aiken Pro-Amateur, Wilmington Open and the Masters.

Pelissier wrote saying he would like to compete in the seven tournaments and a fellow Frenchman, French Professional Champion Jean Baptiste Ado of Biarritz, would like to come along with him.

They arrived in St. Petersburg the morning the St. Petersburg Open started. But their letter and another one written later had not reached Smith. One later was forwarded from PGA headquarters in Chicago.

After hasty conferences with local sponsors and PGA officials, the two were entered in that tournament. But, Pelissier says, the starter on the first tee was anything but the embodiment of international friendship and courtesy.

The French professional says he and Ado were told to be ready to start in 10 minutes; then were left to wait more than an hour.

Upset by the experience, Pelissier shot 38 on the first nine and did not report his score for the first round. Ado scored 152 the first two rounds. This wasn't good enough to qualify for the final 36 holes, but Ado misunderstood and thought as a foreign visitor he would be extended the courtesy of playing on the last two days.

Meantime, PGA officials explained that Lagorce, Seminole and Aiken tournaments were strictly invitational and the field had been filled for some time.

Ado went back to France. But Pelissier stayed to compete in the tournaments open to him.

Smith has been able to get Pelissier an invitation to Aiken. He is playing here in the Jacksonville Open and will compete at Wilmington.

## New Records Set In Women's Bowling Meet

SAN ANTONIO, March 24 (AP)—Hot bowlers in the Women's State Bowling Tournament here set four new records and tied another yesterday.

Robbie Lyons, Houston, hit a record 642 singles series after her 604 score in the doubles and posted a mark of 1,831 for the nine-game route.

Mrs. Travis Barker, Waco, in Class C, shot a fancy 575 series for a new record and set a new record of 1,579 in the all-events to establish another record.

## Women Basketballers Go Into Second Round

WICHITA, Kan. March 24 (AP)—The defending champion easily survived first-round play in the National AAU Women's Basketball Tournament yesterday.

The Winston-Salem, N. C., Hanes Hosiery walloped Marshalltown, Ia., 52-22, in one of eight opening day games.

Last year's runnerup, Wayland College, Plainview, Tex., plays its first game today, meeting Kiowa, Kan.

Lopsided scores featured yesterday's play. In the only close game the Ada, Okla., Little Dixie Queens edged the Milwaukee, Wis., Trophy Athletes, 25-21.

## Amateur Fights Tonight

NEW YORK, March 24 (AP)—Sixteen amateur fighters, survivors of an original field of several thousand, clash tonight in the 25th New York-Chicago inter-city Golden Gloves championship at Madison Square Garden.

The fighters come from 10 different locales.

It is estimated that America has about a 1,150,000,000 acres of farm land, an increase of about 95 million acres since 1935.

## Detroit Polo Team Wins

SAN ANTONIO, March 24 (AP)—The Three-C polo team from Detroit defeated Dallas, 5-4, here yesterday in a hard-fought contest. A one-goal handicap allowed the Detroit team was the margin of victory.

Johnny Lapham, San Antonio poloist playing with the Detroit team, paced the scoring with two goals.

In Gambia, Northwest Africa, mnay people live in Sin, which is the name of a town, says the National Geographic Society.

PICTURE FRAMING
See My Display At Forrest Builders Supply or
J. J. TATUM CARPENTER SHOP
112 East 25th St. Phone 3-4168
Open Late and Weekends

THE Easter HAT
The prettiest Easter hat delicacies ever . . . dressed-up with holiday finery—flowers, ribbons, veils. Come choose a hat to enchant your Easter costume, today.
$1.95 $5.95
Anthony's
THE C.R. ANTHONY CO.
SNYDER, TEXAS

Ambulance Service
Call 3-3533
Bolger-Barnes Funeral Home
(Successors to Odom Funeral Home)

PEERLESS PUMPS
HI-LIFT—TURBINE—AND—JET PUMPS
WATER WELL DRILLING
G. S. TAYLOR
Day or Night Service Phone 3-4751 Snyder Texas

Insurance - Loans - Oil
Real Estate
HUGH BOREN & SON
Insurance Agency
BASEMENT FULLER BLDG.
Snyder, Texas Phone 3-3651

FOR SALE
STEEL FILING CABINETS
STEEL DESKS AND TABLES
OFFICE SUPPLIES, OFFICE FURNITURE
UNDERWOOD TYPEWRITERS
UNDERWOOD ADDING MACHINES
JOB PRINTING
BENNETT & FEATHER
TIMES PRINTING CO.
1907 25TH STREET PHONE 3-7202

SAVE
ON SLIGHTLY USED
APPLIANCES
7-ft. Crosley Refrigerator looks like new ..... $150
10-ft. Deepfreeze, 2 years Old ..... $195
10-ft. Deepfreeze, 2 years Old ..... $175
7-ft. Philco Upright Home Freezer, 2 years old ..... $200
Gas refrigerator, ready to go at ..... $50
ROE HOME & AUTO SUPPLY
2207 Ave. S Phone 3-3402

Watch this car change the industry
—the ablest* car on the American road
New! 101-h.p. High-Compression Mileage Maker Six
New! 110-h.p. High-Compression Strato-Star V-8
New Ford Crestwood Bodies . . . styled to stay beautiful
New Full-Circle Visibility with curved one-piece windshield and car-wide rear window
Automatic Ride Control takes corners on the level
Over 80 new color and upholstery combinations
Your choice of 3 great drives: Fordomatic, Overdrive, and Conventional
New Flight-Style Control Panel
New Center-Fill Seating
New steering (up to 20% easier)
New wider front tread
New stronger H-bar
New foam rubber seats with pillow roll backs
Automatic Posture Control for ease and comfort
New safety locks on rear doors of Fordors
And it's built (to keep).
Here's the car of the year . . . the car that's designed to out-go, out-look, out-ride, out-value and out-last every other low-priced car—bar none! There are many, many reasons why this built-for-keeps car will do more things for more people at lower cost. A few of these reasons are listed here . . . but you'll see more when you see and "Test Drive" the '52 Ford for yourself!
*Meets the widest range of motorists' needs
Fordomatic Drive, Overdrive, and white sidewall tires if available, optional at extra cost. Equipment, accessories and trim subject to change without notice.
Come in and "Test Drive" it at your Ford Dealer's
'52 FORD
WADE PIPKIN MOTORS
PHONE 3-6351 SNYDER, TEXAS

# Political Announcement

The News is authorized to announce the following candidates for office, election to be subject to action of the Democratic Primary.

For State Senator, 24th District:
HARLEY SADLER

For District Judge:
ROBERT R. PATTERSON

For County Judge:
EDGAR TAYLOR

For County Clerk:
PAT JOHNSTON

For County Treasurer:
MRS. MOLLIE PINKERTON
MRS. DELL SMITH

For District Clerk
MRS. EUNICE WEATHERSBEE

For District Attorney:
ROBERT S. (Bob) DAVIE
KEITH L. MERRICK
RENAL B. ROSSON

For County Attorney:
GEORGE KILLAM

For County Tax Assessor
JIM IKARD

For Commissioner, Precinct No. 1
WALTER H. GRANT
M. L. (Mal) ANDRESS
HUBERT ROBISON

For Commissioner, Precinct No. 2
CULLEN H. TOOMBS

For Commissioner, Precinct No. 3
L. L. (PAT) MOORE
J. H. KIMMEL
HENRY LAYNE
HASKELL BEARD
C. S. "CHOCK" MULKEY

For Commissioner, Precinct No. 4:
DOYLE PARMER
ILAR V. LEWIS
C. N. von ROEDER

Justice of Peace, Precinct No. 1:
W. C. DAVIDSON
WALTER HOLMES

County Sheriff
LLOYD H. MERRITT
EARL H. STRAWN
HOMER WHISNAND
W. E. (Elmo) HERRING

## ANNOUNCEMENTS A

### LODGES A-1

Woodmen of the World. Tuesday, March 25. 7:30 p.m. Upstairs Robinson Building, 2506 Avenue F.

### SPECIAL NOTICES A-2

MITCHELL COUNTY LIVESTOCK AUCTION

MR. W. C. BROWN OF SWIFT AND COMPANY WILL BE AT THE COLORADO CITY AUCTION EVERY SATURDAY AFTERNOON FOR SALES. IN MARKET FOR ALL CLASSES OF BUTCHER CATTLE.

### PERSONAL A-5

Alcoholics Anoynmous - for problem drinkers who want to help themselves. Queries strickly confidential. Phone 3-9294. 24 hours a day.

## AUTOMOBILES B

### AUTOS FOR SALE B-1

Sale My equity in 1948 Chrysler convertible. Dial 3-4712. See at Boyd Farm and Ranch Store. East Highway.

Batteries, $10 trade-in allowed on old battery. Any battery repaired. Snyder Battery Shop. 1811 22nd.

### TRUCKS FOR SALE B-2

1951 One ton Dodge pick-up. Like new. Large heater in Deluxe cab. Dial 3-4712. Allis Chalmers House, East Highway.

Sale: Late model 640 Chevrolet dump truck with 2 42-gallon side tanks; electric fuel pump, heater, and sun visor. Must see to appreciate. See Jordan, block behind Coffee Shop Cafe on Post Highway. Dial 3-6143. After 6 p. m.

### TRAILERS B-3

Sale: 1950 air - conditioned 22 foot Columbia trailer. Innersparing bed, apartment-size range, electric refrigerator. $1500. Brunson, Good Neighbor Trailer Courts.

Sale: 25 foot trailer. Electric refrigerator; air conditioner. $995. Light woodwork. All in good condition. A. E. Miller, Weber Trailer Court. East Highway.

Good clean National trailer house, 35 feet. See Jordan, block behind Coffee Shop cafe on Post Highway. Dial 3-6143. After 6 p. m.

Cash for your old trailer house. Call for Vic. Phone 3-9208. 2013 Avenue E.

## BUSINESS OPP. C

Three chair barber shop for lease or sale. Yeager Court, Post Road.

## BUSINESS SERVICE D

### FURN. UPHOLSTER D-7

For furniture cleaning, rug and carpet shampooing in your home; for weather-stripping, dial 3,4771.

### HAULING-DELIVERY D-10

Furniture moving, local and long distance. Mayflower Service McAllister Transfer & Storage. Phone 3-6791.

### PLUMBERS D13

FREE: We will contract any size plumbing job. Free estimate. City Plumbing Company. 1801 Avenue S. Phone 3-6364.

ECONOMY SEPTIC TANK
Cesspool Pumping Service
Box 1391 Phone 3-6222

SANITARY SEPTIC TANK
And
CESSPOOL CLEANING
Fully Insured
For Your Protection
ALL WORK GUARANTEED
Free Inspection and Estimates
Dial 3-5561 Snyder, Texas

## EMPLOYMENT E

### HELP WANTED, Male E-1

WANTED

Salesman familiar with local grocery and drug trade. Prefer man 25 to 35 with experience in tobacco, confection, or food line. salary and commission. Box D-20, Snyder News.

## EMPLOYMENT E

### HELP WANTED, FEMALE E2

Wanted: Lady to block and finish silk. Must have experience. Apply in person, Lockhart Cleaners.

White middle-aged housekeeper to live in home. Apply at Snyder Employment Agency.

Experienced waitress must be neat to work 12 to 8 shift. Snyder Employment Agency.

### HELP WANTED, Misc. E-3

Do you need extra income and have 6 to 9 p. m. free to earn it? Dial 3-3298.

Snyder Employment Agency

Cable Tool Driller
Journeyman Machinist
Sales Clerk
Waitresses
Welder
Checker—Male
Butcher
Rotary driller
Ready to wear manager

"The job you want is your business — How to find it is our business."
2511½ Avenue S Dial 3-3963

## INSTRUCTION F

HIGH SCHOOL Study at home, earn diploma, enter college or Nurses training. Same standard texts as used by best resident high schools. American School. For information write O. C. TODD, 2401 29th Street, Lubbock.

## WOMAN'S COLUMN H

### CHILD CARE H-3

Will care for your children day or night Mrs. Bama Davis. 801 29th Street Phone 3-8605.

Care for your children, day and night. Mrs. J. C Beavers. 801 - 25th Street. Phone 3-3935.

Experienced child care in your home. Mrs. Hughes 2700 Avenue G. Phone 3-4532.

### LAUNDRY SERVICE H5

Want ironing to do in my home. 2705 Avenue H. Mrs. Vernon.
Ironing wanted. 801 29th. Street. Phone 3-5605.

Ironing wanted. All work guaranteed. Gertrude Shinn. 2804 Avenue Q.

### SEWING H-6

NEW SEWING MACHINES
Sales Rent Machines Repairs
Kirby Vacuum Cleaners
Authorized NECCHI Dealer
"World's Finest Sewing Machine"
Hale's Sewing Machine Exchange
Dial 3-4381 2506 Avenue F

Dressmaking. Adults and children. Alterations and button - holes. Dial 3-4867.

SEWING MACHINE SPECIAL: We will completely electrify your old machine, any make $19.95, terms. 2506 Ave. F. Phone

### MISCELLANEOUS H-7

For Sale: Have late model Air Way vacuum cleaner, cheap. 2506 Ave. F. Phone 3-4381.

## FARMERS EXCHANGE J

### GRAIN, HAY, FEED J-2

Sale: 15,000 bales of Johnson grass hay for sale. 8,000 bales of maize. Stephens Brothers, Anadarko, Oklahoma. Phone 1140-J.

### LIVESTOCK J-3

Sale: 2 registered Hereford 2 year old bulls. Four bulls 14 to 17 months old. T. J. Clements. Peacock. Texas.

## MERCHANDISE K

### BUILDING MATERIAL K-1

PAY CASH And Save!

| | |
|---|---|
| 2x4 and 2x6 8'-20' | 6.50 |
| 1x8 and 1x12 Sheathing (dry pine) | 7.50 |
| Corrugated Iron | 10.95 |
| Cedar Shingles (red label) | 8.45 |
| Oak Flooring No. 2 royal | 10.50 |
| 4x8 3-8 Inch Sheetrock | 4.00 |
| 4x8 ½ Inch Sheetrock | 4.50 |
| 2-8 x 6-8 Glass Doors | 9.95 |
| 2-0 x 6-8 Panel Doors | 6.95 |
| 2x6's 6 feet Each | 15c |

Veazey Cash Lumber Co.
1 Mile West On Lamesa Highway
Phone 3-6612

### DOGS, PETS, & ETC. K3

COLLIE PUPPIES

AKC registered. Sired by champion. From a long line of champions. Exceedingly intelligent and wonderful companions. Have decided to sell my male tri-color and sable and white female. They are flashy dogs and have a pedigree you will be proud of. 4 months old. Write—

MRS. H. M. ARDIS
1350 Vine Street - Abilene, Texas

### HOUSEHOLD GOODS K4

For Rent: Vacuum cleaners. We deliver and pick up. For only $1.00 per day. New Vacuum cleaners. City Plumbing Company. 1801 Avenue S. Call 3-6364.

For Sale: New Frigidaire Electric ironer, $80.00 under list price. Phone 3-5171.

For Stanley Home Products, call 3-6038. 1509 21st. Billye Hull, Stanley Dealer.

For all your household needs see your Stanley Dealer. Mrs. A. D. Tarbox. Phone 3-5561. Colorado City Highway. Dial 3-5561.

The Town & Country, 810 4th Street on Lamesa Highway for fine furniture & antiques. We buy, sell & trade. Also lay-away plan of furniture, and appliances. Furniture items were to sell. Cash, Contract, or Charge.

## RENTALS L

### BEDROOMS L1

ANTLERS HOTEL
1 block east of Post Office
Air Conditioned
Cooking facilities. Men only.
Rates $6 up per week.
DIAL 3-9203

Rooms $8.25 per week. Odessa Hotel, 2401 Ave. U. Two blocks from square.

IF--
Clean and Quiet Is Your Aim
Rest At The Best
A Room To Yourself
$7.50 Per Week
The Best Hotel
2109 Ave. S
3 Blocks North of Square

### FURNISHED APTS. L-3

2 Room furnished apartment, $7.50 per week. 111 E. 24th.

Two room furnished apartment. Bills paid. 1405 23rd. Dial 3-3821.

Need A Room?
Our new rates are inviting
Our place is close in, clean and quiet.
We rent to men only
H&B ROOMS
2305 26th Street

Large room for men in new home 3 blocks from square. Private entrance, bath. Bob Dupree, phone 3-7146 or 3-4649.

Two 2 room apartments with private bath. Utilities furnished. 409 East 28th.

Three room furnished apartment. 1905 West 23rd.

Two room modern apartments furnished. Yeager Court. Post Road.

Newly furnished 1, 2, and 3 room apartments. Investigate The Rainbow Courts reasonable rates. East of Y on Sweetwater Highway or dial 3-4712.

Three room furnished apartment. Private bath. See 2401 Avenue N after 5:30.

For Those Who Want The Best
Three-room Apartments
Enclosed Yards
Vented Heat
Refrigerator and kitchen stove furnished
DIAL 3-3452

BELL-AIR VILLAGE
CORNER OF 25th and AVENUE X

See The
WAYMAR APARTMENTS
Four rooms and bath
Furnished or unfurnished
Laundry facilities
Garage and storage space
Paved street
Phones available
20th & Coleman
Dial 3-6942

Furnished apartment. Especially neat and clean. Only $30 per week. Bills paid. 611 2nd Street.

2 rooms, bath, kitchenette. For family. Interesting rent. Bills paid. First street south of Dairy Queen. Call Station on East Highway. 300 30th Street.

FOR BEST RESULTS USE THE SNYDER DAILY NEWS CLASSIFIED ADS.

## MERCHANDISE K

### NURSERY PLTS., FLOW. K-6

NURSERY STOCK: Pecan, English and Black Walnut, Fruit Trees, Shade Trees, Hedge Plants, Shrubbery, Berries, Grapes, Figs, and Persimmons. Many varieties and sizes. Washam Nursery. West edge town, phone 4524, Sweetwater, Texas.

### MISCELLANEOUS K11

GMC Diesel 671 twin starters, generators, clutches, $3500. 10 miles south of Lorenzo. Write Roland Westerman, Route 1, Lorenzo. Will deliver.

Sale: Show cases and shop fixtures. Call No. 3-3122 or 3-4365.

Singer Sewing Machine Repair - Motors - Lights - New Parts. Singer Sewing Machine Co., 159 Walnut Street, Colorado City, Texas.

WE ALWAYS HAVE
Trailer house refrigerators, couches, apartment stoves, 2 wheel trailers, refrigerator service. Will buy your furniture.
GOREE USED FURNITURE
501 East Highway Phone 3-7291

LOOK! LOOK! LOOK!
If it's pipe of all kinds you want call
BOB EDWARDS
Dial 3-3556

BARGAINS AT ALL TIMES
We buy and sell used furniture. Have late model refrigerators. Also bargains in bedroom suites.
SEE US BEFORE YOU BUY!
GILES SWAP SHOP
2012 Avenue S Dial 3-6552

## RENTALS L

### FURNISHED APARTMENTS L3

Nesbits Motel
Furnished cottage apartments
Winter comfort, Auotmatic Heat.
Tile bath, Frigidaire, garage
$3.00 per day.
Weekly and monthly rates.
Lamesa Highway Dial 3-9268

### FURNISHED HOUSES L5

Furnished cottages. $10 per week. Refrigerator. Apartment size range. Hollywood beds. McAdams Cottages. Old Post Highway.

Furnished house. Built-in kitchen, private bath. Electric refrigeration. Different. 3 miles out Post Highway. Willinghams.

Two rooms and bath. Bills paid. 303 26th. Dial 3-4430.

HOUSES
Furnished and Unfurnished
BILLS PAID
W. S. Hart
1810 Avenue O
Phone 3-6576

Large nicely furnished 3 room brick guest house with bath. Clean and attractive. Adults only. 3300 Avenue U. Dial 3-3206.

Four rooms, modern cozy, near schools. Call Mrs. Brooks, 3-3956.

Six room house furnished. 2109 Avenue T.

### UNFURNISHED HOUSES L6

House for rent—4 rooms and bath. Newly decorated. $70.00 a month, at corner of Payton and Avenuue Y. Call 3-6496.

### MISC. FOR RENT L7

For Rent - Suite of offices, well located, second floor, on Square. Call 3-5611.

ATTENTION
OIL COMPANIES,
DRILLING CONTRACTORS,
OIL FIELD PERSONNEL
and
PROFESSIONAL MEN
OFFICE SPACE
—with—
PARKING AREA
Apply at 120 East Highway (next door to Kenner Lumber Co.)
EACH BUILDING has 1330 feet floor space, divided into three large rooms, connected with double doors.
EACH ROOM has separate entrance. Building has two sets plumbing, suitable for office or combination office and living space. New, and modern for high-class location.
120 East Highway, or write Box 1457, Snyder, Texas

### WANTED TO RENT L-8

Wanted to Rent: 3 bedroom house within 7 miles of Snyder. Must have lights, bottane and water. Will pay top rent. Permanent party. Wanted by end of school term. Call Butcher at Everybody's, 3-4311.

## REAL ESTATE M

### BUSINESS PROPERTY M1

Sale: 20x30 building. Plate glass front. Excellent business building to be moved. Plumbing fixtures. Dial 3-4712 or see at Allis Chalmers on East Highway.

Sale: Used car lot office building and work shop. Dial 3-3379.

For Rent— 40 x 60 Business building. 2304 Avenue L. Phone day 3-3661, nights, 3-6666.

### HOUSES FOR SALE M2

Three bedroom home, large corner lot in southwest Snyder. 25 year FHA loan. Contact Gordon Goss. Gordon's Drive-In. Dial 3-6872.

For Sale: 4 room modern home with hardwood floors, 5 closets, insulated. One block north of grade school on Lubbock Highway. Small down payment, balance lower than rent. Contact Mrs. Henry Rowand at property.

REAL ESTATE
2 Bedroom frame home in Eastland Addition. Will sell furnished $6,500, or unfurnished $5,850. Detached garage, almost acre of ground.

Available nice 2 bedroom homes in Towle Place Addition, FHA loans, cash equity will handle, will show at your convenience.

Two Bedroom home located in Highland Park, $2,300 cash will handle.

One of Snyder's better built homes, large lot in Southwest Snyder. Shown by appointment only.

For Sale — 3 bedroom home, 1½ baths, close in, near high school and grade school. See this one to appreciate.

Lots available in Highland Park Addition, can be bought individually or together.

LOTS - LOTS

| | |
|---|---|
| One - 70x150 Corner Lot | $1,000 |
| Two - 65x150 Lots | $750 ea. |
| Four - 60x150 Lots | $500 ea. |
| One-half Block | $2,000 |

All above Lots have City Utilities.

Geo. J. & Lydia Webb
Lobby Manhattan Hotel
Phone 3-5171 Res. 3-6508

For Sale — Furnished four room house, bath, furnace, carpeted. Owner 1005 23rd Street.

New home — 3 bedrooms, 2 baths. Baths and kitchen tiled. Central heating. Insulation in walls and ceiling. Corner lot and double garage. This home will finance either on a GI or FHA loan. Scott & Scott, Towle Building. Phones 3-3262 & 3-3604.

Pink, beautiful home. 6 rooms, two tile baths. All extras. See at 3101 Hill Avenue or Dial 3-3154.

### HOUSES FOR SALE M2

Two room house 12x24 to be moved. Priced to sell. Taylor & Allen, Real Estate, 310 4th. Dial 3-4432.

The GI opportunity that can be bought right. Three bedroom home, lower than you can get FHA. See Jack & Jack, 506 East Highway.

Three and 2 bedroom. 2309 Avenue H. Priced to sell. A. P. Turner.

Nice three & [illegible] bedroom, 10 miles north on Ira highway, see me points N. E. Ira.

Three bedroom home, 1 block from Towle Park. Will sell furnished or unfurnished. Priced right. 1001 Hill Street.

## REAL ESTATE M

### HOUSES FOR SALE M2

BEST BUYS

1. New 4 rooms and bath. $1250 down. $37.50 per month. NO CLOSING CHARGES. FHA built.
2. 3 bedroom home in good neighborhood. Many extra features. Around $3500 will handle. Full price ONLY $11,500.
3. $500 down and balance to suit for neat small home in city limits.
4. Immaculate 3 bedrooms, 2 baths in Highland Park. Priced to sell.
5. 2½ acres for lease or sale at edge of city limits west. 500 feet of highway frontage. "Don't Wait! We Sell 'Em"

H & H DEVELOPMENT CO.
508 East Highway
Dial 3-4451

### FARMS & RANCHES M6

For Sale: Good stock farm; will carry 150 cows. Running water. Practically all bottom land. Good improvements. 6 room modern house. Price $40,000.00. C. A. (Red) Daugherty, Real Estate, Caruthersville, Missouri.

I have 45 acres of land 2 miles from Court House. Plenty of Water; good fences. Call or see G. K. Bagley, 111 W. 3rd. Phone 5553, Sweetwater.

If You Want A Good Ranch Check These Listings

1,050 acres. A famous stock ranch. 3 houses. One of which is modern; two exceptionally fine barns; large silo; all woven wire fences; 200 acres in cultivation, fine bottom land, fine big spring, with good ever running fishing stream at edge. Will graze 300 head. Price $86,625.00. It will pay you to investigate this one.

1,540 Acres. 4½ miles from high school. 5 room modern brick home. Good barn. 200 acres bottom land farm. 400 acres open pasture. Balance timber. Numerous springs. Will run 200 head cows. Priced at $30,000.00.

We have a number of farm and ranch listings in Missouri, Oklahoma, and Arkansas.
Come by and tell us your needs.

JACK AND JACK REALTY
506 East Highway
Snyder, Texas

256 acres, 3 miles northeast of Colorado City, 2 miles south of Buford. 240 in cultivation. Good improvements. 6 room house; double garage. Barns and sheds. Plenty of good water. Equipped with gas, lights, water, electricity. Earl Hunter, Highway 101.

Good Investments

800 acre valley stock farm, 300 acres almost level black land-cultivated, good fences and improvements, abundant supply of water; 1½ miles frontage on highway. This is one of the best stock farms in central Texas.
250 acres almost level. Bosque River stock farm. Good improvements; good location. Near Waco.

C. K. Durham
502 Amicable Bldg.
Waco, Texas

FOR SALE
826 acres. 85 in cultivation. 2 wells; 3 tanks. Nice modern stucco home, 5 rooms and bath. Outbuildings fair. One-half mineral rights. 2 oil wells on place. $80 per acre. Located 5 miles east of Robert Lee and 35 miles north of San Angelo.

Lizzie A. McCutchen
Box 404
Robert Lee, Texas

### FOR SALE-LEASE M10

SALE OR LEASE

Terms. Southwest corner lot in 1500 block on Avenue S.

J. F. McCULLOUGH
Mesquite, Texas

ALPHABET BUSINESS SERVICE
Who Sells What & Where Is He?

### APPLIANCES

Your radio will be picked up, thoroughly repaired, and returned to you by Radio Center. Phone 3-6133.

City Radio Service. One day service. Workmanship and material guaranteed 90 days. 1806 24th. Street. Phone 3-5932.

### AUTOMOBILE DEALERS

Howitts Used Cars. 3108 Avenue S. We have just the car you have been looking for. Phone 3-4352.

### BUILDERS HARDWARE & MATERIAL

—We have a complete line of lumber and building supplies. Wholesale and retail. Walker Sales Lumber and Supply. Phone 3-4782.

—Kenner Lumber Co. East Highway, can furnish your entire building need. Phone [illegible]

## GENERAL IS OUT MANUVERED

General James Van Fleet proves a willing victim as a Korean orphan attacks from the rear to get a candy bar. The Eighth Army commander was visiting Seoul's Columbia Orphanage to help distribute some of the $11,000 worth of gifts sent to Korean children by the U. S. Third Army men, who are stationed in the U. S.

## Experts On Children Don't Like Overdose Of Movies, Comic Books

MILAN, Italy (AP)—Experts on children from 25 nations say that comic books and cowboy movies affect the tots, but they admit they don't know how much or in what ways.

Meeting under United Nations sponsorship, 600 educators, jurists and other authorities ended a five-day session here with the conclusion that "little is known" of the effect of thrilling adventure stories in young people's reading, movies and radio programs.

A majority of speakers conceded a need for such excitement. The juridical section, however, urged governments to bar children from films considered harmful to their education and reduce attendance of children at movies generally.

## Poodles On Way Out

ST. LOUIS (AP)—The poodle hairdo already is on the way out, Marguerite E. Buck, New York hair style authority, says.

"The poodle just isn't right for enough people," she explained to guests at the Missippi Valley Beauty Fashion Show last night.

The trend, she continued, is to coiffures in which the hair will be short but "attractively so."

CRUISE COAT — An attached stole which can be worn several ways adds to versatility of white all-wool knit short coat with dolman sleeves. Stole has fringed pockets.

—From foundation to paint Forrest Builders Supply Co. sells everything you need. Phone 3-3391.

### BATTERIES

—For best power performance for auto and farm, look to Reliable Batteries. Bill Ragsdale Tire Co. Phone 3-3841.

### BUTANE

—Call Scurry Butane Co. 3-3721 for prompt gas delivery. Sales & Services. Domestic & commercial. Appliances.

### CONCRETE PRODUCTS

—West Texas Concrete Products Inc. offer quality transit mixed concrete service. Phone 3-7132.

### FLOWERS

Fresh Flowers for all occasions. We telegraph flowers anywhere. Bells Flower Shop. Dial 3-4851.

### FURNITURE

Frigidaire refrigerators, washers, ironers. Also large selection of quality furniture at King & Brown.

### GROCERS

—The B & B Food Market will grant you credit. Out of the high rent district. 2112 Avenue S.

### INSURANCE

—Hugh Boren & Son are dependable and experienced. Insurance. Real Estate-Loans. Oil. Phone 3-3601.

—The Driftwood Agency can service any type of insurance for you. Come in for advice. Phone 3-5011.

—Tonny Holcomb Insurance Agency. Phone 3-3191, adjustable your insurance needs. Friendly service.

### REAL ESTATE

If it is a home you need with low down payment, this is our specialty. We sell farms and ranches, city property, lots and acreages. 306 East Highway, Snyder, Texas.

## THE STARS

By BOB THOMAS

HOLLYWOOD (AP)—Now that the hue and cry about the Oscars is over, it's time to figure out what the results mean. It looks like a triumph of upbeat pictures over the downbeat.

In Hollywood terms, an upbeat picture is one which puts more emphasis on entertainment than dramatics. Such films are generally fast-moving, colorful and have a happy ending and or a moral. Best examples are westerns, musicals, comedies and adventures.

A downbeat picture is one which treats human or social problems, sometimes finding no solution. Such films often concern neurotic, if not alcoholic characters who become entangled in murder, greed, marital troubles and other forms of unhappiness. It is generally such things that win Academy Awards.

But this year "An American in Paris" walked gaily into top honors to the tune of a Gershwin melody. The light-hearted musical snagged seven regular awards, including best-picture. It also helped get its producer, Arthur Freed, the Thalberg Memorial Award for excellence of movie making and Gene Kelly was tendered a special Oscar for his work in film musicals.

This is a vindication for Kelly. He told me recently that he thought it was time for the musical to be recognized by the Academy, not in a special category, but in competition with dramas. It also indicates the trend of Hollywood thinking, and perhaps that of the nation's movie goers. It would seem that the people want gayety from their movies, not problems.

That doesn't mean that dramas should be overlooked. It would be a sad day for the film medium if producers ignored serious topics altogether. Good dramas can still do big business. But the Academy voters seemed to think that it is just as important, and perhaps more difficult, to manufacture 90 minutes of utter joy.

The victory of Humphrey Bogart is another indication of this theme.

His four opponents were nominated for deadly serious roles.

Fredric March played one of the most tragic parts in film history in the completely downbeat "Death of a Salesman." Marlon Brando was the ill-mannered slob in the unrelenting "A Streetcar Named Desire." Arthur Kennedy portrayed a blind war veteran in "Bright Victory." And Montgomery Clift, ambition-mad fellow in "A Place in the Sun," was marching toward the electric chair at the finish of the picture.

Bogart, the easy-going boatman with a thirst for gin in "The African Queen," was treated with little sympathy as a contender. Except by this reporter, who predicted he would win (plug). But he took home the Oscar to Baby and Steve.

His triumph is a lesson in irony. During most of his 20-year movie career, he has been playing tight-lipped characters on the criminal or enforcement side of the law. So what happens? In his first real comedy role, he wins the Oscar.

A final word on the Oscars. This year's event continued the unfortunate trend of recent years. The fact is that the event does not have the glamor that it used to.

Just about the only stars to show up are either those who are nominated or are on the program. The other personalities shrug off the affair as a bore. The result is that the Academy Awards attract less stars than an ordinary movie premiere, it's a shame, all right.

Caprock Material Company
Quality Ready Mix Concrete
Sand and Gravel
Ph. 3-4522 Snyder, Texas

RADIO CENTER
PICK-UP, REPAIR AND RETURN
In Rear—Snyder Truck and Tractor
EAST HIGHWAY PHONE 3-6133

PARTS SALE
OLD MODEL PARTS AT GIVE-AWAY PRICES
KING PIN SETS
LIGHT WIRING SETS
BRAKE HOSES
ROD AND MAIN BEARINGS
SPRING BUSHING KITS
TRANSMISSION PARTS
STEERING PARTS
ENGLISH FORD PARTS
Complete Parts Service For Ford Cars and Trucks
Genuine Ford Parts—Always Better
Wade Pinkin Motors
"THE" Ford DEALER OF WEST TEXAS
W. M. (Junior) STEPHENS, Parts Mgr.
Phone 3-6351

## CLASSIFIED RATES

| | |
|---|---|
| One day | .04 per word |
| Two days | .07 per word |
| Three days | .09 per word |
| Four days | .11 per word |
| Each day following | .01 increase |

15 word minimum rate

| | |
|---|---|
| Space ads | .04 per inch per insertion. |

EARNED RATES

| | |
|---|---|
| Three days | .75 per inch per insertion |
| Five days and above | .70 per inch per insertion |

WORD AD DEADLINES

| | |
|---|---|
| Weekdays | 5 p. m. |
| For Sundays | 12 Saturday |

RULES

The publishers reserve the right to correctly classify all advertising, to edit any copy deemed objectionable for any reason and reserve the right to accept advertising only on a cash-in-advance basis. Some ads are charged to phone owners purely as an accommodation and payment is due immediately upon publication. Some types of ads are not charged under any circumstances but must be strictly cash-in-advance.

Officers of the Snyder Little Theater are shown above at a recent meeting. From left to right are June Ritter, secretary; Jim Dobie, president; Bill Click, vice president, and Don Shaffer, treasurer. The men's wives are members of the group, also. (Lee Watson photograph.)

# TALK OF THE TOWN

By SUE HOLMES

Snyder Little Theater members quit talking about plays and staging long enough to have a buffet supper Saturday night at the home of Mr. and Mrs. DON SHAFFER, Lion Oil camp.

Name tags were comedy and tragedy masks, and the group danced after eating.

Those present included Mr. and Mrs. JOE AYCOCK, Mr. and Mrs. TEX HAMILTON, Mr. and Mrs. CLAY KINNE, Mr. and Mrs. JIM DOBIE, Mr. and Mrs. BILL CLICK, BILL GREENFIELD, JUNE RITTER, KEN DAVIS, Mr. and Mrs. JIM PHILP, JOE DAVE SCOTT, ANITA MEYNIG, Mr. and Mrs. JAY MERLE ANDERSON, BILLY DON HARRIS.

• • •

Talking of sleeping under air conditioning and seeing flowers in profusions of bloom are Mr. and Mrs. H. J. SCHULZE and Mr. and Mrs. JIM MOSS and son who returned Friday night from a trip to Monterrey. On the way back they visited relatives and friends in San Antonio and Corpus Christi.

# PERSONALS

Mrs. Leo O. Haney of Richardson, Tex., visited last week in the home of Mr. and Mrs. Ed G. Bolger, 3100 Hill Avenue.

Mr. and Mrs. Jack Hart of Tyler spent the week end in the home of Mr. and Mrs. Earl Abercrombie, 2811 Thirty - eighth Street.

Mrs. Clyde Baldwin and daughter, Mary Edith, of Vernon were guests recently of Mr. and Mrs. W. H. Baldwin, 103 Milburn Street.

Miss Ivan Perry, Mrs. Ed G. Bolger, 3100 Hill Avenue, and Mrs. Leo O. Haney of Richardson were called to San Angelo last week because of their uncle, J. H. Cannon of Menard, who was critically ill. Mr. Cannon is a patient in the Clinic Hospital in San Angelo.

Mr. and Mrs. W. W. Taylor, 415 Thirtieth Street, spent the week end in Waco visiting Mr. and Mrs. Charles G. Cryer.

Mr. and Mrs. B. J. Barnes of Abilene were guests recently in the home of Mr. and Mrs. J. W. Barnes, Clairemont Road.

Mr. and Mrs. V. L. Streety Clairemont Road, and son, Billy Wayne, and Mr. and Mrs. Ned Byrd, Clairemont Road, were in Lubbock Saturday on business.

Mr. and Mrs. Lyle Barrett, 1907 Thirtieth Street, and Mrs. E. P. Ketner, 2905 Avenue S, were in Lubbock last Thursday on business.

Mrs. W. W. Barnes and daughter, Betty, and Mr. and Mrs. Junior Barnes and family of Andrews were guests last week in the home of Mr. and Mrs. J. W. Barnes, Clairemont Road.

Mr. and Mrs. Will McMullan and sons, Jimmy and Curtis, of Abilene were the week - end guests of Mr. and Mrs. W. H. Cauble, 1211 Twenty - eighth Street.

Mrs. R. L. Fitton of Pyote left yesterday after spending two weeks in the home of her sister, Mrs. E. L. Darby, Route 1.

Junior Weathers, a student at Texas Tech, spent the week end here visiting his mother, Mrs. Alfred Weathers, 2806 Avenue V, and other friends.

Mr. and Mrs. Charles H. Cooper, 3007 Avenue S, were in Big Spring recently on business.

Mrs. Garrett Harrell, 1312 Twenty - eighth Street, and Miss Joan Cockrell, 2311 Thirtieth Street, were in Abilene Friday afternoon on business.

Mrs. V. E. Stanfield 1500 Twenty - seventh Street, began work as secretary to Bob Davie, district attorney, in the courthouse Friday.

Mr. and Mrs. Joseph E. Chastain, 4614 Westway Drive, Dallas spent the week end in the home of Mr. and Mrs. Bob Davie, 3734 Dalton Drive. The Dallas couple are Mrs. Davie's aunt and uncle.

A daughter was born yesterday to Mr. and Mrs. Ben Odorizzi, Clairement Road, at the Snyder Hospital.

Mr. and Mrs. L. A. Webber, 2112 Twenty - seventh Street, are parents of a son, born yesterday at the Snyder Hospital.

Bookkeeping & Tax Service
By Mail
Simple Complete
Inexpensive
COMPTROLLER SERVICE
1816 Elec. Bldg. Ft. Worth, Tex.

# ASK MILDRED

Send your questions to Mrs. Mildred Sparks, county home demonstration agent, Courthouse, or to the Daily News.

Mrs. Sparks; I want a pattern for a rainbow quilt. Could you please tell me where I could find one? Thanks, Mrs. M. O.

I think that you might get this particular pattern by writing to Joan Frye, Educational Bureau, The Spool Cotton Company, 745 Fifth Avenue, New York 22, N.Y. You might ask her for the pattern and if it's printed in one of her booklets. I have a catalog of quilt patterns here in the office, but it does not have the rainbow pattern in it.

• • •

Could you tell me the best way to melt unsweetened chocolate and semi - sweet chocolate? P. C.

Chocolate scorches very easily, so never try to melt it over direct heat. Instead, place unsweetened-chocolate squares in small saucepan; then set saucepan in a slightly larger saucepan containing a little hot water. Heat, stirring constantly, until chocolate melts. Semi-sweet chocolate must also be melted over hot, not boiling, water. If steam gets into chocolate, the chocolate becomes difficult to handle. If you are melting any quantity of chocolate, use a small double boiler.

• • •

I have a good way to keep brown sugar soft that I would like for you to print in your column that other people might like to use. To keep brown sugar soft; store sugar in airtight container along with piece of bread, whole lemon, or slice of apple set on a piece of waxed paper. Change bread or fruit often, to insure freshness. Hard brown sugar can be softened in the same way.

• • •

I have heard of making meat loaf using oats. Do you have a recipe that calls for them? Mrs. C. L. T.

Yes here is one that is called "Juicy Meat Loaf".

1 lb. ground beef
½ cup oats (quick or old fashioned, uncooked)
1 egg, beaten
¼ cup chopped onion
1½ teaspoon salt
¼ teaspoon pepper
2-3 cup tomato juice

Combine all ingredients thoroughly; pack firmly into a loaf pan. Bake in moderate oven (350 degrees F.) 45 to 50 minutes. Let stand five minutes before slicing.

## Birthday Dinner Honors Mrs. Clark

Mrs. G. B. Clark, Sr., was honored with a birthday dinner Thursday night at the home of her son, G. B. Clark, and Mrs. Clark.

Guests included her daughters and their families, Mrs. Fred F. Wagner of Amarillo, Mr. and Mrs. T. M. Rylander of Lamesa, Mrs. A. M. Belsher of Dallas and Mr. and Mrs. Alfred McGlaun, Mr. and Mrs. Delbert Hurst and Carol Sue Clark.

## Mrs. Robinson Is Party Honoree

Mrs. J. L. Robinson was honor guest at a surprise birthday party Friday night given at the home of her daughter, Mrs. Bill Schiebel, and Mr. Schiebel, 3005 Avenue T.

Guests included Mr. Robinson, Mr. and Mrs. J. V. Robinson, and children, Joe Franklin and William; Miss Maggie Williams, Mr. and Mrs. Frank Berry, Mike Tasino, Barbara Beth and Johnny Scheibel.

## Laborite Takes U. S. Side In Rearmament Delays In Britain

NEW CASTLE, England (AP) — Spokesmen for the British Labor party's moderate leadership warned last night against cuts demanded by Laborite rebels in Britain's rearmament program and hit at delays already announced by Prime Minister Churchill's Conservative government.

The speeches, by former Chancellor of the Exchequer Hugh Gaitskell and former Labor Undersecretary of State Woodrow Wyatt, were aimed at both the government and left-wing Labor rebel Aneurin Bevan.

Gaitskell said any further cuts in British defense spending might turn America "isolationist again," bringing Britain into "mortal peril." Wyatt said reductions would make Britain "the laughing stock of the world" and would "give the signal for Stalin to go ahead again in Europe."

Dr. John F. Blum
OPTOMETRIST
NW. CORNER OF SQUARE
Most Prescriptions Filled the Same Day Patient Comes To Office
Phone 3-2092 Snyder, Texas

Complete Line Of
Floor Coverings
• Carpets • Linoleum
• Tiles
PITTMAN
Floor Covering Co.
Sweetwater Texas
Dial 3308 - 411 Oak St.

EXPERT
RADIO REPAIR
—GUARANTEED—
All Makes—All Models
Radios, Combination Record Players
15 Years Experience
CITY RADIO SERVICE
House Calls — Free Pickup and Delivery—Dial 3-5932

Yellow Cab
DIAL
3-6333
RADIO CONTROLLED

BILLS
ROLLER RINK
Open from 7 til 10 p. m. Monday thru Saturday. For learners, 3 and 5 pm Tuesday, 3 to 5 pm Thursday, 2 til 5 pm Saturday and 2 to 5 Sunday.
Thursday Night—Couples Only!
ALL SIZES SHOES
We Love Everyone
421 - 25th St.

PROVE FREE
Rheumatism Arthritis Pains Relieved IN FEW MINUTES
with Doctor's External Prescription
Make This 24 Hr. Test
Enjoy blessed relief from swollen, aching joints, arthritis, rheumatism, sciatica, lumbago or neuralgia—or no cost to you for trying this prescription formula called Muscle-Rub, widely used by hospitals, massage parlors and gymnasiums; also recommended by doctors, coaches and trainers for muscle soreness, strained ligaments, painful sprains and bruises.
To get safe, quick relief, simply apply this pleasantly scented liquid EXTERNALLY wherever you feel pain—limbs, joints, shoulders, neck, back. Note how much more comfortable you feel all day, how many hours of restful sleep you get at night.
"My patients and I are more than pleased. Warmth supplied soothes and produces circulation to carry off toxins. Nothing compares to Muscle-Rub for relieving the suffering from arthritic and kindred pains," states T. T. Connor, physiotherapist, Philadelphia.
Money Back Guarantee
Get Muscle-Rub today from your Druggist. Use half the bottle. If you are not delighted with results, return what's left to your Druggist, who will cheerfully refund your money. Regular economy or hospital size bottle $2.25, or
Special Large Trial Size, ONLY $1.25
Muscle-Rub At Your Drug Store

## Press Association Condemns Peron's Acts In News Suppression

PANAMA, Panama (AP) — The Inter-American Press Association has denounced Argentina's government for its curbs on the press and asked the United Nations to look into the matter.

A unanimous resolution last night by the Board of Directors described the government of Argentine President Juan D. Peron as "incompatible with the existence of freedom of the press."

The resolution called on the U.N. Economic and Social Council to take up the case of the major Argentine newspaper La Prensa, which Peron expropriated last year.

## Jewish Socialist Put Under Arrest In Prague

TEL AVIV (AP)—Czechoslovakia has arrested a left-wing leader of Israel's socialist Mapam party who dropped out of sight seven weeks ago while on a visit to the Soviet satellite country.

The jailing of Mordechai Oren was revealed by the Israel Foreign Office after it received an answer to inquiries as to his whereabouts.

On his way home from a Communist-sponsored trade union conference in Berlin, Oren reportedly stopped over in Prague to intervene on behalf of a number of young Jews, including his nephew, who have been under arrest and awaiting trial since an anti-Jewish purge in Czechoslovakia.

Boron is found in nature in many compounds such as borax but never in the pure state.

Mrs. Charles Vinson has joined the sales staff at Owen's Department Store in the fabric and household furnishings department. She has had 23 years experience in fabrics in a Marlin, Tex., store and will be available to help plan interior decoration.

## Trieste Rioting Over

TRIESTE, Free Territory (AP) — Political rioting, which resulted in 160 casualties since it started Thursday, finally was quelled last night. Heavy American and British Army patrols enforced an uneasy quiet throughout the city.

Industrial production in Britain in 1951 was 45 per cent above the level of 1938.

# Traffic Accidents Can Claim Most Victims Over Week End

By The Associated Press

Murderous Texas traffic had its usual place at the top of the week-end violent death toll today.

Of 16 persons killed in violence over the weekend, the grinding crush of motor vehicles on streets and highways killed nine. Two stabbings, two shootings and three deaths by fire raised the grim count.

The latest deaths reported included:

Willie Carson, 39, Eola, Tex., was fatally stabbed early Sunday in a San Angelo residence. Mrs. James Crowder, 23, San Angelo, was charged with murder and placed under $3,000 bond.

Two sisters, Estera and Violanda Cardenas, 5 and 8 respectively, burned to death Sunday nght when flames swept their two-room frame house in San Angelo. Firemen said the blaze apparently started when kerosene was used in an attempt to start a wood fire.

Mrs. E. O. Pech, about 70, of Channelview, Tex., was killed Sunday when two cars collided about a mile west of Seguin.

Dr. Jack Jessey, 29, an osteopathic surgeon of Panhandle, Tex., was killed early Sunday, in a two-car collision near Amarillo.

Five-year-old Martha Sue Brightkrite burned to death in Houston Sunday night when a fire swept through a two-story apartment house. Her mother, Mrs. Lillie Mae Devers, 32, a widow, was burned trying to rescue the child.

James Earl Ward, 15, Midland, and Noble Murphree, 16, Seminole, were killed Saturday night when struck by a car as they walked along Highway 51 just inside the Seminole city limits. Charges of murder with a motor vehicle were filed Sunday before Justice of Peace R. P. Kelley against M. D. Green of Paducah. Green was released on bond.

Jose Reese Lozano, 29, of the Sand community near Seminole, was killed Sunday when his car overturned on U. S. Highway 180 three miles east of Seminole.

Darnell Smith, a Negro woman of Lubbock, was shot to death Sunday in Lubbock, police said a Negro man admitted the shooting.

The body of Wilburn Gene Lounsberry, 16, was found Sunday in the pastor's study of the College Avenue Baptist Church in Lubbock. A comic book and a .22 caliber pistol were found beside the body.

aldrin
KILLS COTTON INSECTS
ASK YOUR DEALER TODAY!