FRIDAY

THE SNYDER DAILY NEWS

VOL. 15, NO. 265 SNYDER, TEXAS (79549) FRIDAY, MARCH 5, 1965 EIGHT PAGES—PRICE 5c

FLOOD IN IOWA—Farm's barn is inundated by flood waters of the Boyer river in Missouri Valley, Iowa. Flood waters came as ice backed up flow in the river. (AP Wirephoto)

US, Viet Nam Officials Hold War Effort Talks

By GEORGE MCARTHUR

SAIGON, South Viet Nam (AP) — Reinforcements were airlifted into a major battle zone 40 miles southwest of Da Nang today, while a large-scale attempt to engage the Communists 50 miles east of Saigon ended a complete failure.

American and Vietnamese officials directing the war effort went into closed-door meetings with the U.S. Army chief of staff, Gen. Harold K. Johnson and the rest of a high-level delegation which arrived Thursday night from Washington.

The visitors got a briefing on the current military situation from Gen. William C. Westmoreland, American commander in South Viet Nam; and met with U.S. Ambassador Maxwell D. Taylor.

Johnson and his party will break up into small groups Saturday and tour various parts of this war-torn country.

Military sources at Da Nang, on the coast 360 miles north of Saigon, said nearly a battalion of Vietnamese rangers was flown to help out government units under heavy attack from at least two Viet Cong battalions.

One source said all the Vietnamese units, totaling more than three battalions, were in difficulty. An almost complete lack of hard facts on the battle indicated a degree of confusion among Vietnamese forces caught in the area.

One American, an Army Special Forces enlisted man, was shot in the stomach while accompanying his troop on a combat patrol Thursday in the Viet An area south of Da Nang. He was evacuated to a hospital at Nha Trang and reported in serious condition.

In the operation east of Saigon, some 3,000 South Vietnamese soldiers were airlifted in the biggest helicopter assault of the Vietnamese war.

The troops moved through Phuoc Tuy Province, and U.S. jet fighter-bombers dumped hundreds of tons of bombs, but no contact was established with the Viet Cong.

Four Vietnamese soldiers were killed by B57 jet bombers in an accidental airstrike. Two others were killed in a hit-and-run Communist mortar attack.

During the operation, a scant 15 miles to the north, the Viet Cong overran the town of Rung La Tuesday, wiping out a company of regional defenders. By the time relief troops arrived, the Viet Cong were gone.

Also on Tuesday, the Viet Cong attacked a ranger company, killing 33 and wounding one.

The number of Americans killed in combat since December 1961, rose to 301 with the death of a U.S. Army Special Forces enlisted man.

A large Viet Cong force hit a Special Forces patrol Thursday south of Cam Duc, near the Laotian border, killing an elisted man and wounding four other Americans.

The patrol's mission apparently was to seek information on Communist infiltration along the so-called Ho Chi Minh Trail from North Viet Nam through Laos.

A military force said the Viet Cong broke off contact with the Special Forces patrol today and that the situation was "static."

At Da Nang, U.S. Air Force officials said prospects were dimming that 1st Lt. Hayden J. Lockhart of Springfield, Ohio, would be rescued. He was one of six pilots — five Americans and one Vietnamese — shot down during Tuesday's raid on North Viet Nam. All the others were rescued.

Estes Will Serve At Leavenworth

WASHINGTON (AP) — Billie Sol Estes, fresh from his only courtroom victory in three criminal trials, will spend his 15-year federal prison term at Leavenworth, Kan.

A bureau of prisons official said Thursday that Estes, unless paroled earlier, would spend all his time in the Leavenworth Federal Penitentiary.

Just when Estes will leave the Dallas County jail and go to Leavenworth, the spokesman said, depends on the federal marshal in whose custody Estes is now held.

He said the Kansas prison was selected on the basis of the length of the sentence and the area from which Estes was sentenced.

The federal conviction of the former Pecos promoter was at El Paso on charges of mail fraud and conspiracy in connection with dealings on about $24 million of farm fertilizer tank mortgages. Most of the tanks were non-existent.

Estes was also convicted at Tyler on state charges of swindling and sentenced to eight years. That case still is on appeal.

★ ★ ★ ★ ★ ★ ★ ★ ★

Soviet Note Shows Tension Is Mounting

By WILLIAM L. RYAN
AP Special Correspondent

Moscow's latest protest note to the United States has an urgent ring, suggesting that pressure on the Kremlin is coming close to intolerable in view of the American air attacks on North Viet Nam.

The note said the bombings "undermine the foundation on which alone can be cultivated relations between the U.S.S.R. and the United States, namely peaceful coexistence." Moscow is in effect saying that U.S. policy in Viet Nam is making it increasingly difficult for the Kremlin to adhere to its current course.

The protest seems to hint that if the air attacks continue, the Russians might be forced to make a move. As yet the Kremlin has refrained from indicating what move it might make. Perhaps it will step up its efforts, in concert with France and others, to bring about some sort of Geneva conference.

The impression of Soviet nervousness is difficult to escape. The note seemed almost to be begging the United States to ease up on the pressure. Washington, it said, "must be aware of the far-reaching consequences the developments in Viet Nam may have for the international situation as a whole and for Soviet-American relations in particular if the United States sticks to its present course."

With each American foray against North Viet Nam steam is added to the pressure on the Kremlin. This comes while international Communist leaders are meeting in Moscow in an attempt to unravel their complicated differences. It comes as the Red Chinese heap derision on the U.S.S.R.

Riots in Red capitals against American embassies represent a less than adequate reply to U.S. bombings. The world has a way of respecting power. The rioting, in fact, may serve only to illuminate the reluctance of the Soviet regime to undertake anything more drastic in a Southeast Asian situation over which it has little control.

But this could tend to persuade others, particularly in the Communist world, that the U.S.S.R. is fundamentally weak in time of major crisis, to remind others that it was the Russians who backed away in 1962 in the showdown over Soviet missiles in Cuba.

Laws On Segregation Held Void

AUSTIN (AP) — Dist. Judge Herman Jones held unconstitutional today 11 Texas school segregation laws, clearing the way for continuation of about $40 million in federal school aid.

"I regret it was not done 10 years ago," Jones commented.

"I hope this removes the last semblance of segregation based on race or color. I hope this closes the door on it."

The attorney general's office did not contest the suit.

Two Austin families brought the suit to remove any cloud from Texas' compliance with school integration requirements of the 1964 Civil Rights Act.

States requiring segregation in public schools can lose federal school aid money under the act.

The Texas Education Agency has mailed the Department of Health, Education and Welfare a statement of compliance with the Civil Rights Act.

All but 160 of the 1,350 Texas school districts have signed compliance statements.

Indonesia Relations Near Rock Bottom

By LEWIS GULICK

WASHINGTON (AP) — America's closing of its libraries in Indonesia signaled a further deterioration of U.S.- Indonesian relations with possibly more trouble ahead.

Washington officials say they do not expect a formal break in diplomatic relations with the big Asian country. But what the Americans term continual harassment by the leftist Jakarta regime is pushing affairs close to rock bottom.

Citing "intolerable" conditions and five years of attacks on the U.S. libraries, U.S. Information Agency Director Carl Rowan Thursday ordered an immediate end to the whole $1.18-million U.S. information program in Indonesia and withdrawal of the 17 USIA officers there.

It was USIA's first such withdrawal under hostile conditions since the American overseas propaganda program began after World War II, U.S. officials said.

The Indonesian government had already put out of operation the five USIA libraries and reading rooms. U.S. authorities are considering giving the 60,000 books to Indonesian universities.

Also ended by Rowan's order are distribution of a USIA magazine which had an Indonesia readership estimated at 1 million, distribution of USIA films, news material and exhibitions. Now only USIA's radio arm, the Voice of America, will remain to broadcast the American official view into Indonesia from a Philippines- based transmitter.

The Jakarta government had seized the libraries one by one after officially condoned mob violence. It had also hampered mailing of USIA material, banished films and allowed burning of books by demonstrators.

Other harassments have been mounted against U.S. diplomats and recently against American tourists too.

Ambassador Howard Jones' wife was insulted last month and a U.S. consul's car stoned. Surveillance has been put on American officials and Indonesian employes of the Americans have been threatened.

The Communist-style campaign against the Americans has forced the United States to weigh ending the remaining U.S. aid program, already cut to less than $3 million a year compared with former annual amounts of more than $100 million. But the American stake is still large in the potentially rich and strategic country of 100 million, and Washington hopes to keep at least a diplomatic presence there.

A pending issue is the Indonesian government's proclaimed plan to take over the U.S.-owned rubber plantations, worth an estimated $100 million.

GOPs Tell Ideas On Redistricting

By GARTH JONES

AUSTIN (AP)—Texas Republicans revealed Thursday how they would like the predominantly Democratic legislature to revise the state's 23 congressional districts.

Rep. Frank Cahoon, Midland, showed a news conference the GOP redistricting plan, as drawn up by a statewide party study group. The plan will be presented to the House Redistricting Committee at a public hearing. Several other plans, by Democrats, are under study by the committee.

Cahoon said he could see good GOP campaign possibilities in at least five of the districts as drawn by the GOP committee.

Cahoon, the sole Republican member of the legislature explained that the plan would give Rep. Jim Wright a district that would include the west half of Tarrant County, including most of Fort Worth proper.

Rep. Earle Cabell would get a northeast corner of Dallas County for a district and Rep. Joe Pool, presently the congressman-at-large, would get the southeast corner.

Dallas and Fort Worth would share another congressman through creation of a district that would take in the area around Arlington, Grand Prairie and Irving, plus the nearby counties of Denton, Collin, Johnson and Ellis.

Wilson's Policies Breed Discontent

By ARTHUR L. GAVSHON

LONDON (AP) — Discontent with Prime Minister Harold Wilson's foreign, defense and home policies seems to be spreading through the rank and file of Britain's Labor movement. It doesn't appear likely to drive him from office, however.

Troubles for Wilson's four-month-old government have shaped up mainly but not exclusively on Labor's left.

Already a sizable group of his followers in the House of Commons have criticized the prime minister openly on certain issues. But the Labor legislators at all times have made clear they would not carry their grumbles to the point of voting against their own government. Thus the danger of Wilson's losing his wafer-thin margin in the Commons, and so being compelled to resign, does not seem serious at this time.

There are currently three chief sources of difficulty:

1. In the international sphere the problem of Viet Nam is the most pressing. Labor leftists and middle-roaders are accusing Wilson of slavishly backing the Johnson administration's tough posture in that embattled land. About 50 leftists have twice called in Commons motions for a British peace initiative. Moderates in the Labor, Liberal and Conservative parties also have been urging the need for negotiations.

The government says it is working hard behind the diplomatic scenes to establish a basis for peace talks. Officials concede privately British efforts are not getting very far. Wilson also seems disinclined to do or say anything that might disturb the Johnson administration at a crucial moment in the Vietnamese situation.

2. In the defense field, dissatisfaction with the government's transitional program has been explicit.

The Laborite ranks held fast in Commons Thursday night to defeat a Conservative motion censuring the government's defense policy. The margin was only five votes, and only one vote has been that narrow since Labor took office last October.

Immediately afterwards, 45 Laborites signed a motion urging that the government act more swiftly to cut back Britain's overseas military commitments, to phase out the nation's nuclear role and to help set up a worldwide security system.

President To See Martin Luther King

WASHINGTON (AP) — The Rev. Martin Luther King Jr. meets with President Johnson late today to discuss voting rights legislation and race problems in general.

George E. Reedy, White House press secretary, said that when Johnson and King met last month they agreed to get together again for further discussions.

Reedy said a presidential message to Congress on voting rights was one of the items they would take up. He said the message was still being checked out by the Justice Department.

★ ★ ★

Rusk Bids For Latins' Support

By JOHN M. HIGHTOWER
AP Special Correspondent

WASHINGTON (AP) — Secretary of State Dean Rusk reports to Latin-American ambassadors on the Vietnamese war situation today in a developing drive to rally wider international support for the U.S. stand in Southeast Asia.

The State Department announced Thursday night that ambassadors from Latin-American nations had been called to meet Rusk late today and that Rusk and other top officials "expect to hold similar group meetings with the ambassadors of other countries."

In a speech Thursday night in New York, Rusk said Communists in Southeast Asia, fearing the "suicidal risks" of open attack, have "fallen back on aggression by the infiltration of arms and trained men across national frontiers."

"A clear and unequivocal recognition by the rest of the world that this is a form of aggression is long overdue," Rusk asserted.

Much the same kind of point was made in the White Paper on the Vietnamese War which the State Department issued last Saturday. The report declared that "the war in Viet Nam is a new kind of war, a fact as yet poorly understood in most parts of the world."

Rusk was expected to tell the ambassadors, as the White Paper asserted, the United States considers the war being waged by the Communists against South Viet Nam an "aggression as real as that of an invading army."

It was expected that in coming days Rusk and other officials will meet with ambassadors of Western European allies and with groups of envoys from other areas of the world as rapidly as such meetings can be arranged.

Pressure on the United States to enter into peace negotiations with the Communists for a Southeast Asian settlement has been building up since U.S. aircraft began bombing infiltration bases in Communist North Viet Nam a month ago.

BLAST DAMAGE

City Resembles Battlefield Area

NATCHITOCHES, La. (AP) — A rural home area near this peaceful northwest Louisiana town looks like a war-torn battlefield today.

Five homes are leveled, cars lie in melted heaps, and 17 persons are dead after a geyser of flame erupted from an underground natural-gas pipeline explosion Thursday. The dead include nine children.

"All Louisiana citizens mourn the terrible loss of life," said Gov. John McKeithen. "It is imperative that all resources at the command of this state insure that something like this does not happen again."

Tennessee Gas Transmission Co. officials said only a laboratory analysis might tell what ruptured its 32-inch pipeline.

The line, part of a 2,000-mile system channeling natural gas from South Texas to New England, is six feet below ground. It lies some 150 yards from the devastated row of modest frame homes.

The company said its division chief, W. C. McGee Jr. of Houston, Tex., was in Natchitoches — a town of 15,000 some 75 miles south of Shreveport — to assist survivors, including financial help.

Firm officials and State Police estimated damages to the homes, land, and pipeline at over $1 million.

The blast tore a 15-foot crater knifing 75 feet long and sent a fireball shooting 400 feet.

"I knew what it was," said Corbett Smith, who lives about 400 yards away. "The roar that followed was like a cyclone followed. Then the ground started quivering."

WEATHER

SNYDER TEMPERATURES: High reading Thursday 48 degrees; low, 19 degrees; reading at 7 a.m. today 33 degrees.

North Central Texas: Fair and a little warmer tonight and Saturday. Windy today and dusty in extreme northwest. Low tonight in 30s. High Saturday 60.

Northeast Texas: Fair and a little warmer tonight and Saturday. Windy today. Low tonight in 30s. High Saturday 58 to 67.

Northwest Texas: Fair and a little warmer tonight and Saturday. Windy today, dusty in east and north. Low tonight 22 to 32. High Saturday 58 to 66.

Coast: Northwest to west winds 10 to 20 knots today and Saturday, gusty to 30 knots in afternoons.

South Central and Southeast Texas: Fair and a little warmer tonight and Saturday. Low tonight 32 to 40. Highest Saturday 55 to 74.

Southwest Texas: Fair and warmer tonight and Saturday. Low tonight 36 to 46. High Saturday 58 to 66.

BSCS BIOLOGY INCLUDED

Textbook Panel Makes Its Picks From State Lists

The Textbook committee for Snyder Public Schools selected new texts for 20 courses of study last night, including among its selections the "Yellow Version" BSCS high school biology text.

The biology selection was the only one among nearly 100 state-approved books in the various fields which stimulated any controversy at a public hearing held in the high school cafeteria preceding final action by the committee.

At the hearing, five ministers of local churches, along with several other individuals, made comments on the biology texts. The controversy centered upon treatment of the theory of evolution.

Maxie Boren, minister of the Thirty - seventh Street Church of Christ, expressed strong opposition to all three BSCS biology texts which are on the state - approved list. However, most of the comment dealt with the Yellow version, which reportedly had gained considerable favor based upon its overall contents.

Mr. Boren said the book stated that evolution is a theory, but then proceeded to treat it as a fact, mentioning no other alternative for the creation of man. He said he realized that competent Christian teachers could present the theory properly from any textbook, but expressed deep concern over long-range prospects.

Mr. Boren said he saw the treatment of evolution in the textbook as another step "in a trend away from God."

The Rev. James Tidwell, pastor of First Methodist Church, said he believed that whether there is a danger depends upon what is meant by the word evolution. He said he studied the theory of evolution in numerous science courses at the University of Texas, but did not feel that these courses had affected his religion. Rev. Tidwell said he believed in evolution as the word applies to the evolving, or development of life on earth. He said that the creation of man could be God - directed and still "evolve."

Bill Vestal also called attention to science courses he had in college in 1941 where he said the theory of evolution was treated much as it was in the current textbooks. He said he did not feel that such presentation was a threat to faith in God.

The Rev. Miller Robinson, pastor of Colonial Hill Baptist Church, said he had not made a study of all five books, but had studied references to evolution in the Yellow version. He said it appeared to him that the book was neither for nor against religion.

The Rev. Alan Lynch, pastor of First Christian Church, expressed concern "if we are going to tell our young people that they must make a choice between evolution and Christianity."

Jerry Vestal, president of the Snyder High School Student Council, read a resolution adopted by the council expressing confidence in the textbook committee.

Joe Carroll, local attorney and a lay advisor to the textbook committee, cited difficulties in finding textbooks that please everyone. He also expressed confidence in the system of textbook selection.

Al Ray Young, science teacher at Lamar Junior High and a member of the textbook committee, but who had no responsibility concerning the high school textbooks, said he believed that there should be concern if "God is left out."

The Rev. John Gordon, pastor of First Presbyterian Church said that interpretation of the Scriptures may well vary as they are translated into English. He said it was difficult to determine exactly what they

See TEXTBOOK, Page 2

Dear Abby...

By ABIGAIL VAN BUREN

DEAR ABBY: I have been hurt so bad by my husband that I don't think I will ever get over it. When our second daughter was born and I was being wheeled from the delivery room into my regular room, my husband was waiting in the hall. And after seven hours of labor and a dry birth to boot, do you know what he said to me? He said, "You are just never going to have a boy, are you?" How can a man be so mean and ignorant? He doesn't know it yet, but I am never going to have another girl, either.

ALL THROUGH

DEAR ALL THROUGH: When the new mother, the thoughtless father and the all - girl family return to normalcy, remind your husband that the MALE determines the sex of a child. And if he EVER again expresses disappointment because you bore him no son, tell him that HE can have the next baby — with your blessing.

* * *

DEAR ABBY: A woman who had been married for 26 years asked you if she and her husband should sell their large home and move into an apartment because their children were married and gone and it was too much work to care for the house and yard. Her husband wanted to keep the house in case their married children wanted to come back for vacations with THEIR kids, or in case they got divorced. I would like to tell her that if her husband wants to keep the big house, she should tell him to do all the cooking and cleaning and yard work. After parents raise their children and marry them off, they are entitled to take it easy in a cozy apartment. If the husband is so crazy about doing yard work, let him go to his children's homes and work his head off.

"BEEN THERE" IN BUFFALO

* * *

DEAR ABBY: I am really on the spot. I announced my engagement last December, but no wedding date was set at the time. I didn't send out formal announcements of my engagement. We have now set our wedding date for May 22nd. I understand that the wedding invitations should be sent out three to four weeks prior to the wedding date, so of course they have not yet been sent out. Well, a few days ago I received a very beautiful and I am sure, expensive) wedding gift from someone who is not on my list to be invited to the wedding. Does this mean I have to send that person an invitation to my wedding? I don't feel that close to her, and if she hadn't sent a gift I wouldn't have invited her. Please advise.

ON THE SPOT

DEAR ON: Yes, that means you must invite that person to your wedding. Pity you were "trapped," but to exclude her would be unthinkable. P. S. That's a pretty sneaky way to get an invitation to a wedding.

* * *

CONFIDENTIAL TO "CURIOUS IN CAMBRIDGE": This is the church's ruling on wedding rings, according to ELDER LEWIS LANGWORTHY, Pastor of the Hollywood Seventh-Day Adventist Church:

"The church performs 'ringless' marriage ceremonies. However, if an individual wishes to wear a wedding ring to make life less complicated — such as a working wife who wishes people to know that she is not available, a ring is permissible. Simple and functional jewelry (watches, tie pins, brooches, etc.) are permitted. But strictly ornamental jewelry (bracelets, necklaces, earrings) are tabu."

* * *

TEXTBOOK

Continued From Page 1

were trying to say in the original Hebrew.

Several other persons made brief comments from the floor

There were no comments on proposed textbooks from any other field.

The committee met immediately after the hearing was concluded. It was charged with selecting texts for use in local schools from the lists approved earlier by the state.

The committee selections follow:

Basal readers, grade 7, New Horizons through Reading and Literature, Book I.

Supplementary readers, grade 7, all five approved. Reading with Purpose; Adventures for You; A Call to Adventure. Classmate; A Call to Adventure; Advanced Skills in Reading, Book I.

Basal readers, grade 8, Reading Book II, and Exploration through Reading.

Supplementary readers, grade 8, all five approved, Reading for Significance; Adventures Ahead; Basic Reading Series; Advanced Skills in Reading, Book III; Vanguard.

Arithmetic, grade 1, all five approved; Elementary School Mathematics; Modern Mathematics I; Sets - Numbers - Numerals I; Greater Cleveland Mathematics Program Student Books; Sets and Numbers, Book One.

Arithmetic, grade 2, all five approved, Elementary School Mathematics II; Modern Mathematics 2; Sets - Numbers - Numerals II; Greater Cleveland Mathematics Program Student Books; Sets and Numbers, Book Two;

Arithmetic, grade 3, Developing Mathematics.

Arithmetic, grade 4, Understanding Mathematics.

Arithmetic, grade 5, Learning Mathematics.

Arithmetic, grade 6, Unifying Mathematics.

Science, grade 7, Life Science — A Modern Course.

Science, grade 8, Earth Science — The World We Live In.

Civil Government, grade 8, three adopted, Building Citizenship; Civics for Americans; Building Our Democracy.

Biology, high school, Yellow Version BSCS.

Civil Government, high school, Magruder's American Government.

General Woodworking, high school, five adopted; I. A. Bench Woodwork; Industrial Arts Woodworking; Advanced Woodwork and Furniture Making; General Woodworking; Woodworking for Industry.

Business Education, high school, five adopted. General Business for Everyday Living; General Office practice; Applied Secretarial Practice; General Business; Clerical Office Practice;

Driver Education and Safety, high school, Tomorrow's Drivers.

Related Mathematics, high school, three adopted, Mathematics. A Modern Approach; Fundamentals of Mathematics; Foundations of Mathematics:

Spanish III, high school, A-LM Spanish, Level Three.

Members of the textbook committee include Haskell Beard, Lamar; Johnnye Bishop, East Elementary; Ben Brock, high school; Bob Cole, high school; Carol Davis Travis; Ronald Foy, high school; Virgina Grove, high school; Jimmy Lynch, Lamar; Harry Newton, Travis; Katherine Northcutt, high school; La Nelle Rambin, Central; Charley Sparks, Travis; Al Ray Young, Lamar; Martha Zeck, Lamar.

Conviction Upheld By Appeals Court

District Attorney Wayland Holt received notification this morning from the Court of Criminal Appeals that the judgment against Zeno Green, convicted here on Sept. 23, 1964, had been affirmed.

Green was sentenced to life imprisonment as an habitual criminal. He was convicted on a swindling by worthless check charge, and previous convictions were entered into evidence to support the habitual charge.

Former Resident Dies At Houston

Word has been received here of the death of R. O. McClinton, a former resident of Snyder.

Mr. McClinton, 59, died unexpectedly Thursday at Houston.

He is survived by his mother, Mrs. Oliver McClinton and a sister, Mrs. C. L. Noble, both of Snyder.

Funeral services will be held at 2 p.m. Saturday at Houston.

Guilty Plea Heard

Mario Ramirez of Snyder pleaded guilty Thursday afternoon in county court to a charge of aggravated assault with a knife and was sentenced to 90 days in jail and assessed court costs of $26.35.

The charge involved an incident in which Filiberto (Felix) Alvarez received a stab wound.

NOMINEES for Mr. and Miss SHS are Betty Buchanan, Connie Robinson, Tommie Sue Williams, Phyllis Smith, Jane Boren, Reed Robinson, Jerry Vestal, Leslie Brown, Leslie Anderson, and J. N. Wall. The winners will be announced at 7 p.m. Saturday in a formal coronation in the high school auditorium. (School publications photo)

3 Students At Houston Conference

HOUSTON (SP) — Three Snyder High School students are among the 1,400 teen aged members of the Distributive Education Clubs of America swarming into Houston this week to attend the March 5-6 6annual state convention in the Rice Hotel.

They are Sue Brooks, who will compete in the job interview division; Belinda Davis, sales demonstration, and Raye Herring, the Snyder DE Chapter sweetheart.

Winners of the contests will be announced Saturday night at the banquet.

The Snyder students are taking part in work shops on public relations, the business of communication, fashion merchandising and DECA activities.

Houston's Mayor Louie Welch and Dr. John W. McFarland, superintendent of the Houston public schools, were to welcome the delegates at the opening session today. A tour of the University of Houston campus and the Domed Stadium is also scheduled for today.

The convention events — workshops and contests — were planned to cover the fields of retail, wholesale and service selling — any one of which a DE student may be considering as a career.

The Snyder students, like others at the convention, study retail merchandising, sales promotion and personnal merchandising in their distributive education classes. They apply this classroom learning to the business world by getting actual on-the-job training — a vital part of the DE program made possible by cooperating merchants.

Jon Bruce, Snyder High School Distributive Education instructor, accompanied the local students on the trip to Houston. They will return to Snyder Sunday.

Mishaps Reported

The Texas Highway Patrol investigated a one-car mishap at 2:30 a.m. today on the Borden County road on the south side of Lake Thomas.

Involved was a 1959 Chevrolet driven by Doyle Gene Bridges, 17, of Lamesa. Patrolman Wendell Rehm, who investigated, reported that the vehicle failed to make a curve and rolled completely over, coming to rest on its wheels.

Neither the driver nor any of the four boys who were teenage passengers was injured.

All were from Lamesa.

Snyder city police investigated a mishap at 9:38 p.m. Thursday at Thirty - seventh Street and Avenue S. Involved were a 1964 Ford driven by Ernest Bailey Glass, Rt. 1, and a 1957 Chevrolet driven by Sandra Byrum, 3609 Irving Avenue.

Damage to the Glass car was estimated at $50 and to the Byrum car at $100. No injuries were reported.

American industry is the biggest customer of pencil manufacturers. Government is second, and schools are third.

HIGH SCHOOL ROYALTY CORONATION SATURDAY

Five Snyder High School boys and girls have been nominated by the student body for the coveted honor of Mr. and Miss SHS. The winners will be announced at a formal coronation Saturday night in the high school auditorium.

Nominees for Miss SHS are Jane Boren, Betty Buchanan, Connie Robinson, Phyllis Smith, and Tommie Sue Williams.

Mr. SHS nominees are Leslie Anderson, Leslie Brown, Reed Robinson, Jerry Vestal, and J. N. Wall. All the nominees are seniors.

The coronation will begin at 7 p.m. with Jay Don Rogers acting as master of ceremonies. Ben Brock, principal of the high school, will crown the winning couple who were selected in a secret ballot election Tuesday morning.

A court composed of the Purrs, seniors honored in the school newspaper; the foreign exchange student; and the class favorites will be in attendance to the royal couple.

Before the winners are announced, a program of entertainment will be presented by high school students and junior high musicians. Performers include the Travis Junior High School Stage Band; Janeen Clements, who will do a dance routine; Charlie Park, who will perform a comic monologue; James Hamblen and the Jaguars, a combo; and Jeff Graham and Fredrica Josephson, who will present a dramatic sketch.

No admission is being charged by the yearbook, the sponsoring organization, and the coronation is open to the public.

HOSPITAL NOTES

COGDELL HOSPITAL

(It is requested that visiting be done only during visiting hours of 2 to 4 p.m. and 7 to 8:30 p.m.)

ADMISSIONS: Linda Jane Hodge, 1711 Eighth; Betty Griffin, Sands Motel; Elida Villanueva, Rt. 3; Ruth Elizabeth Longbotham, Big Spring Highway; Luie James Kirby, Box 1168; Roy Earl Hardy, 2007 Avenue K; Frances Carolyn Graham, 2707 Avenue W; Michael Wayne Berry, 602 Twenty - ninth; Alice Cathryn Hall, 2408 Thirty - second; Arthur Roy Church, Rt. 1.

DISMISSALS: Linda Jo Earl; Roy Miller; Hulene Johnson; Velma Brown; Pat Murphy; Carolyn Fincher; Mike Sterling; Mary Thompson; Elmer Evans; Felicia Morgan; Helen Hood; George McMahan; Arnetta Cooper.

If a recipe calls for sherry and doesn't specify the type to be used, you'll probably be safe in using medium sherry.

TOO LATE TO CLASSIFY

FOR RENT: Three bedroom, completely redecorated. 310 36th St. HI 3-5343.

THE SNYDER DAILY NEWS

Published Sunday morning and each evening except Saturday by the Feather Printing and Publishing Co., Inc., at Snyder, Texas. 79549.

Entered as second-class matter at the Post office at Snyder, Texas.

SUBSCRIPTION RATES: By carrier in Snyder 35 cents per week. $1.50 per month. By mail in Scurry and adjoining Counties, one year $9.95. Balance of Texas, one year $12.50. All other States $15.00.

MEMBER OF THE ASSOCIATED PRESS.

The Associated Press is exclusively entitled to use for republication all news dispatches in this newspaper, also local news published herein. All rights reserved for republication of special dispatches.

CANYON DRIVE-IN
Ph. HI 3-7212 B. S. Hwy.
Open 6:30 — Show Starts 7:00

FATE IS THE HUNTER
CINEMASCOPE
2ND. FEATURE
It's a HOOTENANNY!
The Young Swingers

TODAY'S MARKETS

FORT WORTH (AP)—Cattle 250; calves 75; good and choice feeder steer calves 22.00, good feeder steer yearlings 18.00-19.00; standard yearling feeder heifers 14.00-15.00.

No hogs nor sheep

NEW YORK (AP)—Cotton was on a bid basis at noon today. March 31.75, May 31.75, July 31.60

STOCK AVERAGES
Compiled by The Associated Press

	Indust.	Rails	Utils.	60 Stks.
Prev. day	483.0	172.9	174.8	335.5
Week ago	485.4	173.4	173.3	336.1
Month ago	485.6	173.7	175.5	337.2
Year ago	427.6	160.7	150.7	299.1
1964-65 high	487.2	189.6	175.5	337.6

Program On Burns Is Seen By Rotary Club

A film on the treatment of burns, and a talk by Mal Andress on the new Shrine hospital being built at Houston which will be devoted to treatment of burn victims was the program of the Snyder Rotary Club at the regular meeting Thursday.

Tom Kincaid, student Rotarian for the month, was introduced by Ben Brock, high school principal.

Oren Henderson was inducted into the club by Don Browning. Bill Brown of Sweetwater and formerly a club member here, was a guest.

Members were told of the ladies night to be held Tuesday Mar. 30.

Club president Rayburn Burgess presided.

Governor Signs New College Bill

By LEE JONES

AUSTIN (AP) — Gov. John Connally signed his college and university coordinating board bill Thursday, calling it "the beginning step in providing a system of higher education worthy of our state."

He signed the measure, which he gave top priority in his legislative program, in an afternoon ceremony.

The bill creates an 18-member board to oversee the 22 state-supported colleges and universities and 32 community junior colleges, replacing the nine-year-old Texas Commission on Higher Education. The board has broad powers over degree programs and courses of study.

The board comes into being Sept. 1.

Connally also signed a forced oil and gas lease pooling bill. He said the measure, supported by most segments of the industry, would strengthen the economy.

The bill allows small-tract drillers to force neighboring land owners to pool their land into acreage blocks big enough to meet minimum production unit standards set down by the Texas Railroad Commission.

The legislature's lone Republican, Midland Rep. Frank Cahoon, presented the Texas GOP's congressional redistrict plan. He told newsmen the plan would give his party a good chance to elect at least six congressmen in 1966. All Texas members of the U.S. House are Democrats.

Rep. John C. Alaniz of San Antonio called a March 13 rally in Austin to build up support for his $1.25 state minimum wage bill. He said that 1.5 million Texans earn less than $1.25 an hour, with 500,000 earning less than 75 cents.

Alaniz said the meeting would organize a statewide association called "Comida" — Committee on minimum income for deprived Americans. Comida is the Spanish word for food.

BIRTHS

Mr. and Mrs. Pedro Villanueva, Route 3, are the parents of a 6 lb. 9 oz. baby boy born at 4:30 a.m. Mar. 4 at Cogdell Hospital.

Mr. and Mrs. Jack Longbotham, East Fortieth Street, are the parents of a 7 lb. 10 oz. girl born at 6:15 a.m. Mar. 5 at Cogdell Hospital.

Mr. and Mrs. Gary Hodge, 1711 Eighth Street, are the parents of a 6 lb. 14 oz. baby girl born at 3:16 p.m. Mar. 4 at Cogdell Hospital.

Heavy Duty
Rotary Tiller
FOR RENT
DENSON SERVICE STATION
300 East Highway
Phone HI 3-3912

Announcing
The Association Of
Robert J. "Bob" Boren
With
Boren & West
Insurance Agency
In order to better serve our customers "Bob" has been added to our experienced staff. Call him at any time, he will appreciate the opportunity to work with you on your insurance needs.

Hard-working pickup... with a flair for fun!

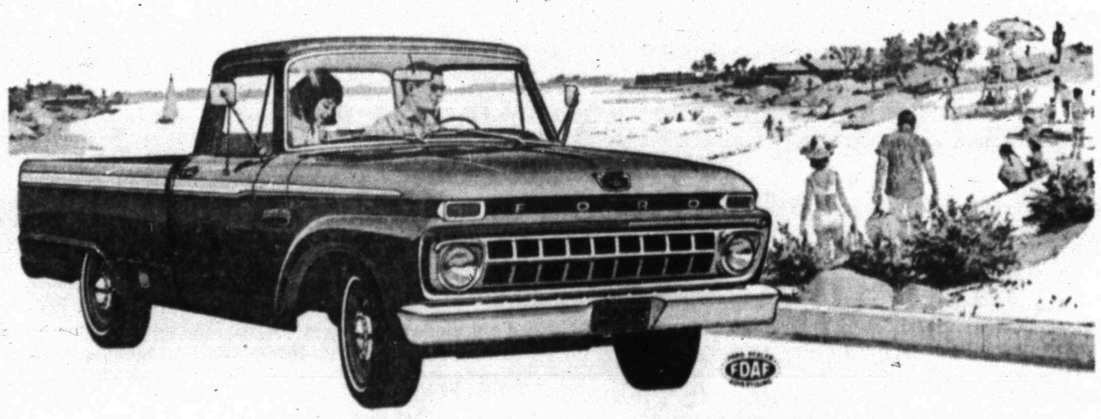

Works hard, but knows how to relax! That's the new Ford Twin-I-Beam pickup. Two front axles give you big-truck toughness on the job, smooth riding comfort all the time. Each front wheel is suspended independently on a forged I-beam axle, forged radius rods lock in wheel alignment, heavy-duty coil springs cushion the ride for comfort you never found in a tough truck before. That's why, on the job or off on a family outing, Ford's Twin-I-Beam suspension pickup is best for you.

'65 FORD TWIN I BEAM PICKUP

Come in and test the ride that's tailored for TEXANS

WILSON MOTORS
East Highway Phone HI 3-6351

AUTO INSURANCE From Old Line Companies!
We Can Fill All Your Insurance Needs
Hugh Boren & Son
INSURANCE AGENCY
N. W. Cor. Sq. Phone HI 3-3555

100,000 Big-Scale Buyers Visit Dallas Marts Yearly

Editor's Note: No longer is replenishing stock by a retail store owner or buyer a task. It is a pleasure, thanks to a developer with a plan which revolutionized wholesaling in the Southwest.

By BOB HORTON
Associated Press Staff Writer

DALLAS (AP) —A developer named Trammell Crow revolutionized wholesaleing in the Southwest, all because some manufacturers asked him where they could find showroom space.

He built showrooms. Acres of them. And spent around $40 million doing it.

Crow says:

"I wanted a market so pleasant that buyers would linger. The longer they stay, the more they buy."

What Crow built was a set of specially designed buildings that permit buyers to inspect a vast quantity of offerings without difficulty.

Merchandising centers are not new. But Crow expanded the idea and perfected it.

There was a time when clothing dealers rented hotel rooms during market weeks to display their goods.

Buyers for retail outlets wearily walked from room to room along narrow corridors. They sometimes waited a quarter hour for an elevator.

For the clothing merchants, Crow built a $15 million Apparel Mart, an exhibit building with more than a million square feet of space and 1,250 showrooms.

Here a buyer can stroll along one of four floors and perhaps place all his orders on the same row of glass - fronted showrooms.

The Apparel Mart is the latest jewel—and the costliest — in Crow's nest of wholehsale houses laid out over 100 acres of reclaimed Trinity River wasteland.

The others include:

The $10 million Trade Mart, a showplace of gifts, accessories, carpets and furniture, where President Kennedy as to have spoken on his ill-fated trip here in 1963.

A $6 million Home furnishings Mart, mainly for displaying furniture.

A $3 million Decorative Center, containing more expensive furnishings handled primarily by interior decorators.

And a $2.5 million Market Hall, a coliseum that hosts temporary exhibits, and dealers' or trade shows.

To this market place come more than 100,000 buyers a year to choose stocks for their stores.

What they select at the various markets throughout the year determines what the housewife and man on the street will see for sale in countless stores.

Thousands of manufacturers and importers exhibit goods in some 1,300 permanent and 1,600 temporary showrooms. Their inventory of samples is estimated at $25 million.

Crow decided what most markets needed were facilities especially planned for buyers and sellers—not rented warehouses, or high-rise buildings in a congested downtown.

Crow installed escalators that cost $1,000 a month to maintain to solve the chronic problem of most markets—the tiring wait for elevators.

He laid out lighted parking areas for 7,000 cars and provided cafeterias.

He made the surroundings appealing.

The Trade Mart envelops a Great Courtyard, a sort of indoor sunlit plaza with dozens of free-flying parakeets, a $35,000 fountain, thousands of live plants and a plot of furry green Italian winter rye replaced every six weeks.

These, however, are merely trappings to please the buyer's eye. The heart of the center is its drawing together of buyer and seller.

The center makes its money by leasing its more than two million square feet of space.

When the project was hatching, an old problem not unlike the chicken-and-egg question—which came first?—confronted Crow and the co-owners, John Stemmons and brother, Storey Stemmons.

Manufacturers didn't want to come to Dallas unless they were assured of buyers. Buyers wouldn't come without knowing they could see the goods of an adequate number of sellers.

Fortunately, Crow and the men he assembled at the center had the nucleus of an already-thriving regional market to work with.

Beginning with that, they have assembled a stable group of sellers—there's a waiting list to get a space in the Trade Mart—and the number of incoming buyers has increased by 10 per cent each year.

Crow started in 1955 by building the Decorative Center, which now includes five one-story buildings housing 30 showrooms. They contain home furnishings of 200 manufacturers.

There's no retail buying, but a woman may accompany her decorator to the center and choose what she wants.

In 1957 came the Homefurnishings Mart. More than 350 lines of less costly furniture are shown in 185 showrooms during the mart's two major markets and several three-day markets each year.

The Trade Mart, completed in 1959, is basically an extension of the Homefurnishings Mart, but its exhibits also include gifts and carpets. The products of some 2,100 manufacturers and artisans fill 450 showrooms.

In 1960, Market all opened for manufacturers and sales representatives who wanted showrooms only during markets. It seats 17,200 persons auditorium style, or provides space for 700 booths.

The hall is also booked 40 weeks this year for shows or conventions of such groups as boat dealers and mobile home manufacturers.

The Apparel Mart, completed in 1964, now has 600 permanent and 400 temporary fashion showrooms.

Some 10,000 buyers of men's, women's and children's clothing attend the four fashion markets —the big ones in October, when the spring line is introduced, and in May, when the fall outfits are shown; and in January and August.

During market weeks, 300 models and more than twice that many sales people pour into the seemingly unending rows of glass-fronted showrooms to parade, persuade and sell.

The center seeks to offset the often scrambling bargain basement atmosphere of market time with dinners, symphonies, and special conveniences which include continuous runs of eight buses between downtown hotels and the mart.

Apparently it pays off. Some people claim Dallas is emerging as the top regional market among New York, Los Angeles, Atlanta and Chicago.

Roast Duck

3 to 5 pound duckling
1 tablespoon each sugar and wine vinegar
Grated rind and juice of 2 oranges and 2 lemons

Roast duck in a very hot (450 degrees) oven for 30 minutes; continue roasting in a moderate (375 degrees) oven for 1½ to 1¾ hours or until skin is crisp and leg joint moves easily. In a small saucepan over low heat, cook the sugar and vinegar until sugar begins to caramalize; add fruit juice. Pour off fat from roasting pan; add juice mixture to pan and stir over low heat to get up brown particles; simmer about 10 minutes; add grated rind. Pass sauce with duck. Makes 4 servings.

Egg Artistry Can Be Fun

You can do much more with a dyed Easter egg than eat it or hide it. Now, with the aid of ordinaty cotton household items, you can fashion anything from an egg menagerie to a table centerpiece or a wall plaque.

Cotton cosmetic balls, powder puffs, swabs, or bits of fabric and braid are inexpensive items that will help you create imaginative Easter designs. They're economical and easy to do, and children will enjoy sharing in the fun.

An Easter egg, for example, dyed in a pretty pastel pink can be transformed into a perky bunny. Cut floppy ears from powder puffs and glue chenille pipe cleaners to the centers. Add sequins for eyes and mouth, strips of colored paper for whiskers and sprigs of artificial greenery and flowers between the ears. Glue the egg to a curtain ring and set on a powder puff base.

WOMEN'S CALENDAR

FRIDAY

88 Club meets at Sallie's Cafeteria, Mrs. Roberson, hostess, 7:30 p.m.

A little wine leftover? Add it to a fruit-flavored gelatin dessert. For a household - size package of the gelatin dessert, use 1 cup of boiling water for dissolving the gelatin, then add ½ cup of wine and ½ cup of cold water.

Knapp News

BY MRS. VERNON TODD

Mrs. Melvin Gooch and children of Colorado City are visiting in the home of Mr. and Mrs. Olen Horn.

Mr. and Mrs. Edwin Davis and Don of Big Spring visited Friday night and Saturday with Mr. and Mrs. Melton Davis and children.

Mrs. Doyle Lovell was in Abilene Thursday for medical treatment and to visit her aunt, Mrs. Ross Jones.

Mrs. Albert Taylor and Mrs. Wayland Tolbert and daughter of Midland returned home Monday from a trip to Mississippi to take her mother, Mrs. Roberts, home after a several weeks visit in the Taylor home.

Mrs. Frieda Murphy visited Sunday in Ira with Mrs. Lillie Murphy.

Mrs. Jim Sorrells visited school at Coahoma Monday, where the J. M. Sterling children, her grandchildren, attend school.

Mrs. Mickey Sterling was hostess this week to the Monday Afternoon Bridge Club. Refreshments of vanilla wafer cake, nuts, coffee and Cokes were served to eight regular members and one visitor, Mrs. Jack Drake.

Ronnie Lovell visited Thursday night with Blaine Turner in the Plains Community.

Mrs. Frieda Murphy and Mrs. Jim Sorrells entertained friends and relatives with a dinner at the Murphy home. The occasion was also in honor of Mrs. Becky Sanders, a former resident of the Murphy community, who has recently moved to Snyder from Brownfield. Those attending included Mrs. Ray Lockhart, Mrs. Davy Engle and Mrs. Fred Sorrells all of Big Spring. Mrs. Opal von Roeder, Mrs. Max von Roeder and son, Mrs. Tommie Sterling, and Mrs. Sanders of Snyder, Bruce Murphy from Melrose, N. M., Mr. and Mrs Brent Murphy and Ben, Mr. and Mrs. Vernon Todd, Mrs. Harry Hames, Mrs. M. M. McMichaels, Mrs. Maurice Duncan, Mrs. Melton Davis and Mrs. Doyle Lovell.

Mrs. Albert Taylor, Mary Taylor, Joyce Brown and Terry Duncan attended the bi - district basketball game at Midland Tuesday night between Gail and Barston girls. Gail came home with the win and will play next in the regional tournament at Big Spring this week.

Doyle Lovell visited in Colorado City Wednesday with Lloyd Webb who is a hospital patient there.

Mr. and Mrs. Doyle Lovell and Ronnie visited in Lamesa Sunday with Mr. and Mrs. Fred Rice of Seminole.

Donna Jones of the Plains community visited Verna Todd Monday night.

Shop In Dallas If You Need A Devil's Shoestring Or A Dragon Blood Stick

By RAYMOND HOLBROOK

DALLAS (AP) — If you're looking for health, wealth and success in love—and can't seem to make it in the normal ways —you can always try a dragon blood stick in a mojo puch.

Or perhaps a High John the Conqueror root, a seven-knob wishing candle, a devil's shoestring, or a keys to power love potion No. 9.

These and many other allegedly potent devices for staving off bad luck and ensuring good fortune are purchased steadily in Dallas by people who apparently put more faith in magic charms than in modern science.

A major source of the potions and amulets is a little shop located almost within the shadows of the gleaming skyscrapers of Big D, in that jammed-packed area of pawn shops and second-hand stores known as deep elum.

On the shelves of the Candle, Incense & Herb Shop is an almost endless inventory of strange merchandise, including magic annointing oils, seals and talismans from the 6th and 7th Book of Moses, dream books, frank incense and myrrh, and message candles.

Proprietor Edward Kay says the offerings can best be summed up as 'occult, spiritual and religious supplies."

I want to make clear, just as that big sign on the wall says, that we make no claims and no guarantees," Kay says. "All merchandise displayed here must be construed as being legendary, based on superstition, or as curios. We merely sell merchandise."

But legend has attached many attributes to the things Kay sells. Many of his customers believe a genuine dragon blood stick—a solid chunk of incense wrapped in a green leaf and imported from India—will attract good luck and success to them.

Others carry around a High John the Conqueror root—which looks something like a nutmeg or shriveled walnut—to keep themselves protected against against bad influences.

Those who favor the seven-knob wishing candle burn one knob a day for seven days, and wait for mysterious forces to make themselves felt.

Gamblers like to carry a 'cat's eye" in their pocket, and a book on folklore and conjuration tells that the sampson snake root is chewed to soften hearts.

There are room sprays for different purposes—for removing a jinx, for drawing money, and creating fast luck. 'Some people can't decide which spray they need the most so they solve their problem by buying a can of the all-purpose spray," Kay says.

While his business has been predominately Negro, Kay has many white customers.

SEE THE NEW CHEVROLETS IN ACTION
- Bonanza — Sundays 8 pm. SCAT No. 4-2-6
- The Virginian — Wednesdays 6:30 p.m. SCAT No. 4-2-6
- Wednesday Night At The Movies — 8 p.m. SCAT No. 4-2-6
- Bewitched — Thursdays 8 p.m. SCAT No. 3-4-5

DRIVE THE NEW CHEVROLETS AT
Les Francis Chevrolet Co.
25th. & Ave. H Phone HI 3-5456

CHILI SUPPER
Friday – March 5
5:30 to 8:00 p.m.
First Presbyterian Church
Tickets Available At Door
Adults $1.00 Children 50c
Sponsored By Youth Group
EVERYONE INVITED

Member Texas Optometric Association
Drs. Blum and Nesbit
OPTOMETRISTS
1825 25th. St.
Phone HI 3-3992

Friday And Saturday Are Levi Days At Rogers!
Come Early — Stay Late
PITCH A STRIKE
WIN BIG PRIZES
IN LEVI'S® BASEBALL CONTEST
First 10 To Pitch A Perfect Strike Win A $5.00 Merchandise Certificate

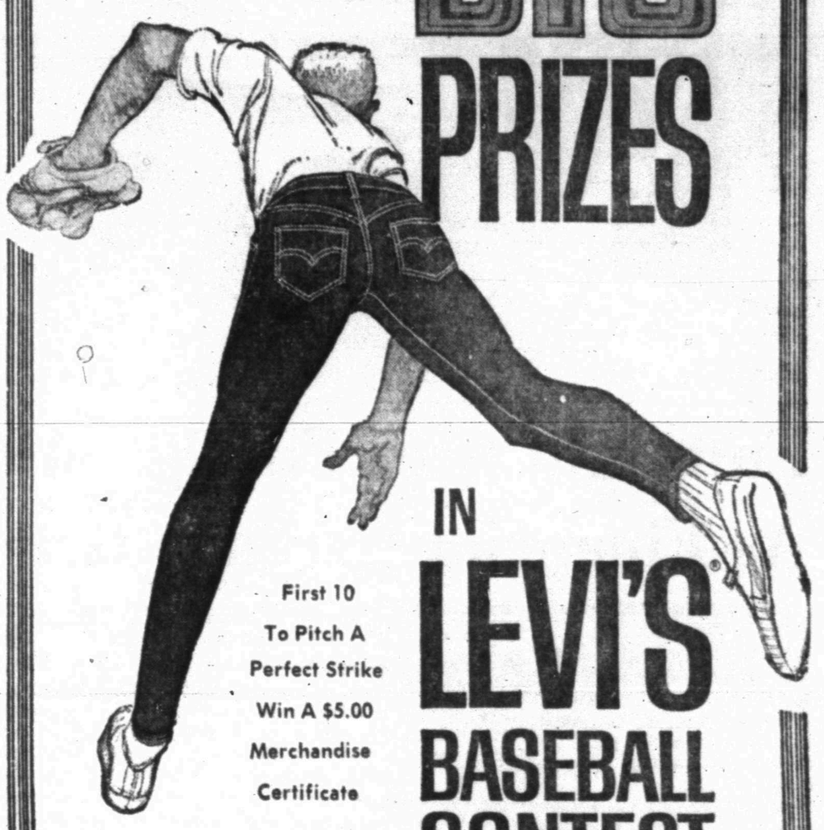

Rogers INC.

FRIDAY TELEVISION

	KRBC Abilene Ch. 9, SCAT 4	KMID Midland Ch. 2, SCAT 2	KCBD Lubbock Ch. 11, SCAT 6	KPAR Sweetwater Ch. 12, SCAT 3	KWAB Big Spring Ch. 4	KLBK Lubbock Ch. 13, SCAT 8
6 :00					Farm Fare	Farm Fare
:15					Sunrise	Sunrise
:30					Semester	Semester
:45						
7 :00	Today Show	Today Show	Todays News		Cartoons	Cartoons
:15	"	"	Rpt. & Wthr.	Sign On	"	"
:30	"	"	Today	Cartoons	"	"
:45	"	"	"	"	"	"
8 :00	"	"	"	Captain	Captain	Captain
:15	"	"	8:25 News	Kangaroo	Kangaroo	Kangaroo
:30	"	"	Today	"	"	"
:45	"	"	"	"	"	"
9 :00	Make Room	Make Room	Kiddie Kartoons	Mike Wallace	Donna Reed	Donna Reed
:15	For Daddy	For Daddy	"	News	"	"
:30	What's This Song	What's This Song	What's This Song	I Love Lucy	I Love Lucy	I Love Lucy
:45	"	"	"	"	"	"
10 :00	Concentration	Concentration	Concentration	Andy Of	Andy Of	Andy Of
:15	"	"	"	Mayberry	Mayberry	Mayberry
:30	Jeopardy	Jeopardy	Jeopardy	Real McCoys	Real McCoys	Real McCoys
:45	"	"	"	"	"	"
11 :00	Say When	Say When	Say When	Love Of Life	Love Of Life	Love Of Life
:15	"	"	"	"	"	"
:30	Truth-Consequences	Consequences	Consequences	Search Tomorrow	Search Tomorrow	Search Tomorrow
:45	"	"	"	Guiding Light	Guiding Light	Guiding Light
12 :00	News, Wthr.	Divorce Court	News & Wthr.	News & Wthr.	News & Wthr.	News, Mkt, Wthr.
:15	Cartoons	"	Com. Closeup	Dateline Abilene	"	"
:30	Bingo	"	Lets Make a Deal	As The	As The	As The
:30	"	"	"	World Turns	World Turns	World Turns
1 :00	Moment Of Truth	Bingo	Moment of Truth	Password	Password	Password
:15	"	"	"	"	"	"
:30	The Doctors	The Doctors	The Doctors	Houseparty	Houseparty	Houseparty
:45	"	"	"	"	"	"
2 :00	Another World	Another World	Another World	Tell The Truth	Flame In	Flame In
:15	"	"	"	"	The Wind	The Wind
:30	You Don't Say	You Don't Say	You Don't Say	Edge Of Night	Edge Of Night	Edge Of Night
:45	"	"	"	"	"	"
3 :00	The Match Game	The Match Game	The Match Game	Secret Storm	Secret Storm	Secret Storm
:15	"	"	"	"	"	"
:30	General Hospital	Let's Make	Price Is Right	Jack Benny	General Hospital	General Hospital
:45	"	A Deal	"	"	"	"
4 :00	Dinah Shore	Komic Karnival	Father	Trailmaster	Trailmaster	Trailmaster
:15	"	"	Knows Best	"	"	"
:30	"	"	Lone Ranger	"	"	"
:45	"	"	"	"	"	"
5 :00	Bid And Buy	Rocky & His	Beanie & Cecil	Cartoons	Gandy Time	Amos 'N' Andy
:15	"	Friends	"	"	"	"
:30	Huntley-Brinkley	Huntley-Brinkley	Huntley-Brinkley	Evening News	Evening News	Evening News
:45	"	"	"	"	"	"
6 :00	Local News Wthr.	News & Mkt.	Wthr. Local	Weather	Weather	Weather
:15	Sports News	WT & Wthr	& National News	Local News	Bruce Frazier	Local News
:30	International	International	Lawrence Welk	Rawhide	Rawhide	Rawhide
:45	Showtime	Showtime	"	"	"	"
7 :00	"	"	"	"	"	"
:15	"	"	"	"	"	"
:30	Bob Hope	Chrysler	Bob Hope	Burkes Law	Adams Family	Adams Family
:45	"	Theatre	"	"	"	"
8 :00	"	"	"	"	Donna Reed	Donna Reed
:15	"	"	"	"	"	"
:30	Jack Benny	Jack Benny	Jack Benny	Gomer Pyle,	Gomer Pyle	Gomer Pyle,
:45	"	"	"	USMC	USMC	USMC
9 :00	Jack Paar	Jack Paar	Jack Paar	Adams Family	Burkes Law	Burkes Law
:15	"	"	"	"	"	"
:30	"	"	"	McHales Navy	"	"
:45	"	"	"	"	"	"
10 :00	News Wthr	News Final	News Wthr	News & Wthr.	News &	News &
:15	"	WT Today Wthr	Sports	The Late Show	Weather	Weather
:30	Tonight	Tonight Show	Tonight Show	"	The Late Show	The Late Show
:45	"	"	"	"	"	"
11 :00	"	"	"	"	"	"
:15	"	"	"	"	"	"
:30	"	"	"	"	"	"
:45	"	"	"	"	"	"

SURPRISING WHICH SIDE IS BUTTERED

Fulbright Sees Foreign Aid As Financial Garbage Can

By JAMES MARLOW
AP News Analyst

WASHINGTON (AP) — Do you understand foreign aid well? Sen. J. W. Fulbright doubts it. Out of the doubt comes a struggle. And out of the struggle will probably come no change at all.

The United States has provided at least $105 billion in foreign aid, economic and military, since World War II. There have always been screams about it.

Gleeful hatchetmen in Congress have built reputations as economizers at the expense of foreign aid, yearly leading the fight to chop hundreds of millions off the program one president after another asked for.

There have been soul-searchings and disputes over whether the whole business should be scrapped. But this year the program is up against one of its oddest predicaments.

The two most powerful men in Congress in foreign affairs — Fulbright of Arkansas and Rep. Thomas E. Morgan of Pennsylvania, both Democrats — are split over whether the program should be split.

Don't get them wrong. They're both solidly for foreign aid. They just disagree on how to distribute it.

This year, like other presidents before him, President Johnson handed Congress his $3.8-billion foreign aid program in one big bundle, with economic aid and military assistance all bunched together under a single tent.

Fulbright, chairman of the Senate's Foreign Relations Committee, says now as he did last year that the program should be split into two basic programs: One, military assistance, the other, economic help.

No, says Morgan, chairman of the House Foreign Affairs Committee, taking the same position now as he did last year.

Fulbright has called the foreign aid program a "garbage can" for all kinds of amendments which Congress tacks on but which "have nothing whatever to do with foreign aid." He gave some of his reasons in a Senate speech Thursday.

He called the combined program a "conglomeration. . . to support foreign armies; to maintain American military bases in foreign lands; to build roads, dams, steel mills; to pay foreigners' import bills; to grow more food; to provide emergency relief from natural disasters; and to support multifarious United Nations activities which themselves range from feeding children to killing malarial mosquitoes and irrigating Pakistan."

And Fulbright threw in this to an almost empty Senate: "It is no wonder that the Congress, the public and perhaps the administration has difficulty in understanding the measure. Almost everybody can find something in this amalgam to support; almost everybody can find something to oppose.

"When we call the roll on final passage, how is a senator or anybody else to know what he is voting for or what he is voting against?"

Fulbright feels so strongly about it he won't lead the fight for the bill in the Senate, a task that usually falls to the chairman of the Foreign Relations Committee.

Morgan argues that if foreign aid were split, thus letting Congress vote on military and economic aid separately, "Economic aid would suffer." He says "everybody is for military assistance, but the economic program has few friends in Congress."

He concedes changes are coming, even to phasing out the program completely. But he didn't say when, and it isn't likely soon, this year or next. Even though other members of Congress are split on the split, there seems to be no intense feeling generally.

The Johnson administration, not wanting to be ambushed by either side, is saying little. It apparently listened to Fulbright's argument and began to prepare this year's program with the senator's position in mind.

Then it rewrote it the old way when Morgan objected. Since Fulbright is simply stating a position, and not conducting a vendetta, the program should get through this year in the same form as in bygone years.

Boyle Likes Lived-In Appearance

By HAL BOYLE

NEW YORK (AP) — Well, they're at it again.

"They" are the office cleanliness brigade who keep spotless desks themselves and want everybody else to keep a neat desk, too.

You find these ataxiophobes and amathophobes in every office.

An ataxiophobe is a person with a morbid dread of disorder.

An amathophobe is a person with a morbid dread of dust.

Their motto is, "every paper clip has its place — let's put it there."

They don't have blood in their veins. If you screwed off their heads and turned them upside down, detergent would run out.

Squads of these self-appointd janitors, these memo-pad Mussolinis, have been going by my littered desk lately murmuring things like:

"He's gone too far."

"Really, he's giving the place a bad name."

"It looks like the city dump. I think I saw a rat run out of it yesterday."

Then they go back to their own spotless desks, brushing at their clothing as if they had become contaminated, and spend the rest of the day cleaning their fingernails. They drop anonymous notes in the office suggestion box complaining my desk has become a public health menace.

Well, I say, to hell with all such neurotic nice-Nellies. If they want to clean up something, why don't they clean up City Hall?

What do I care if they call me "the Mayor of Germ Harbor?"

A man's desk should have a worked-in look, just as his home should have a lived-in look. It should bear the signature of his toil and dreams.

I feel a sense of pity when I see an office full of shining desks, their tops as barren of signs of human life as so many dunes in a desert. They seem so meaningless.

Who works at these desks? A number of nameless moles? Their desks show no evidence of belonging to anybody. Maybe they are manned by faceless automatons. Who cares?

I take pride in the condition of my desk. The two-foot pile of debris on it — which also has overflowed an adjoining bookcase, two windows and three file cabinets — took me as long to accumulate as it did the Pharaoh Cheops to build his great Pyramid. But my memorial is just as distinctive in its small way as his.

No one could mistake his pyramid for any other; no one could mistake my desk for any other.

Junior Editors Quiz on PURRING

QUESTION: Why do cats purr?

• • •

ANSWER: "Because we're contented and happy," answers the cat in our picture, but we may still ask: "Why purr about it?" Purring is one of the many signals animals give about their feelings. These signals are useful. Purring says: "I'm well fed and happy; go on caring for me this way and I'll stay contented. You can tell it by my purring and when I rub against your legs and lift up my tail with a little crook at the top." A cat can give a very different signal, too—as when a dog starts after her. Then, her hiss and arched back clearly mean: "Watch out!" The cat's purr signals are caused by the chords animals have in their throats which vibrate by air passing over them to create sound. If a cat yowls, the chords are tightened up. When a cat is feeling happy, its chords are loose and relaxed, and the passing air vibrates them to make a soft, contented sound. Even large cats, such as lions, can purr. The lion's vocal chords are large, so he can roar and frighten his prey. His purr is more like a deep growl.

• • •

FOR YOU TO DO: Stretch a rubber band between your thumb and forefinger. Then brush the fingers of your other hand over it. You will get a sound which at least will remind you of the cat's purr, and you will be producing it in somewhat the same way. 3/5

(Billy Montayne of Laurelton, Pa., wins today's combined prize of Compton's Illustrated Science Dictionary plus $10 cash for this question. Mail yours on a postcard to Junior Editors in care of this newspaper.)

CROSSWORD PUZZLE

ACROSS
1. British statesman
5. Milkfish
8. Edible root
11. Yearn
12. Chides
14. Compel
16. Edible seaweeds
17. Inspire
19. Scrap
20. Launderer
22. Shrill bark
24. Ital. paste
26. Corded cloth
28. Diphthong
29. Newspaperman: abbr.
30. Cycle
32. Septs
34. Public notices
36. Dared
38. Greek vowel
40. Capuchin monkey
43. Fishhook line-leader
45. Outcome
46. Fat
48. Mr. Gardner
49. Ashen
50. Herd of whales
51. High waves

DOWN
1. S. Amer. rodent
2. Religious image
3. Belonging to them
4. Wood insect
5. Seconds
6. You and I
7. Macaw
8. Eared seal
9. Sure
10. Donkey
13. Time past
15. Hoax
18. Ever: poet.
21. Formula
23. Dance steps
24. Size of coal
25. Things to be done
27. Charms
31. Roman bronze
33. Entreat solemnly
35. Beer mug
37. Managed
39. Eng. bullfinch
41. Earthenware jug
42. Shoshoneans
43. Adagio
44. Hangdown
47. Thus

SOLUTION OF YESTERDAY'S PUZZLE

SER		PALE						GOW			
EVE		ALIT						ANA			
LID		COLANDER									
FLEA		ETTA									
	ERE						BANC				
REMEMBER							GOA				
ORE		SENILITY									
BIRD				BUT							
	OKRA			GASP							
OBSTRUCT				TOR							
RAP		INEE					EME				
TRY		SERE					DEY				

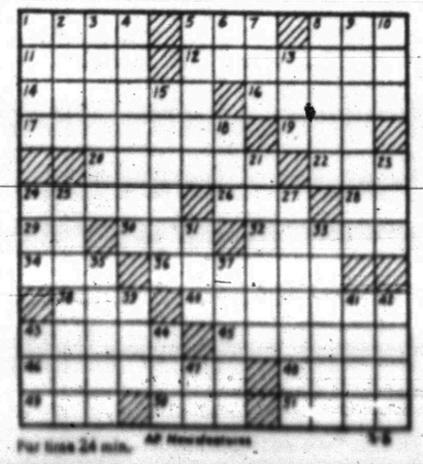

For time 24 min. AP Newsfeatures

MARY WORTH

REX MORGAN

JOE PALOOKA

DIXIE DUGAN

KERRY DRAKE

OPINION-WISE

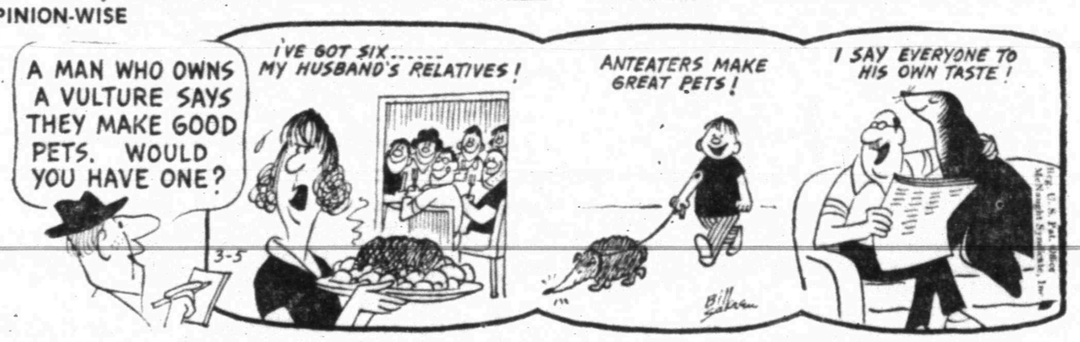

GRANDMA

DENNIS THE MENACE

NANCY

23 Teams To Battle For Reef Title Here

A total of 469 athletes representing 23 West Texas and Panhandle schools will begin battling at 9 a.m. tomorrow for the 13th annual Canyon Reef Relays title in Tiger Stadium.

A new champion is assured, since Odessa Permian, winner of the Canyon Reef crown the past three years in a row, is not returning this time. However, Odessa High is expected to keep that city's name in the pot by making a strong bid for the title this year.

If there is a clear - cut favorite, it probably is Abilene Cooper, but strong competition appears likely to develop between possibly half a dozen teams. In addition to Odessa, the Cooper team likely will face stiff challenges from Lubbock Monterey, Dumas, Big Spring, and perhaps Amarillo Palo Duro.

Snyder High Track Coach Jim Stehley doesn't figure his charges as serious challengers for the crown, but admitted that the Tigers could conceivably wind up in the top half dozen in the meet.

The entries are coming from the following schools: Big Spring 20, Borger 13, Breckenridge 23, Coleman 21, Abilene Cooper 18, Dumas 22, Graham 15, Wichita Falls Hirschi 12, Lake View 15, Lubbock High 24, Lubbock Monterey 24, Odessa High 29, Amarillo Palo Duro 29, Pampa 23, Perryton 19, Plainview 31, San Angelo Central 23, Snyder 27, Sweetwater 11, Tulia 10, Vernon 19, Wichita Falls High 19, Abilene Woodson 22.

Here's the time schedule:

9 a.m. — 100 yard dash preliminaries, 16 to semi - finals.

9:20 a.m. — 440 yard relay preliminaries, 8 to finals.

9:40 a.m. — 120 yard high hurdles preliminaries, 6 best times to finals.

10 a.m. — 100 yard dash semi-finals, 8 best to finals.

10:20 a.m. — 440 yard dash preliminaries, 8 best times to finals.

10:40 a.m. — 180 yard low hurdles preliminaries, 6 best times to finals.

11 a.m. — 220 yard dash preliminaries, 8 best times to finals.

11:30 a.m. — 880 - yard relays, finals, 3 heats, places to be based on time. Morning finals set in discus, broad jump.

1 p.m. — Finals in pole vault, high jump and shot put.

2 p.m. — Finals in 440 yard relay.

2:10 p.m. — Finals in 880 yard dash.

2:25 p.m. — Finals in 120 yard high hurdles.

2:40 p.m. — Finals in 100 yard dash.

2:55 p.m. — Finals in 440 yard dash.

3:10 p.m. — Finals in 180 yard high hurdles.

3:25 p.m. — Finals in 220 yard dash.

3:35 p.m. — Finals in mile run.

3:55 p.m. — Finals in mile relay.

SPORTS

Duke Faces Big Cage Challenge

By TED MEIER
Associated Press Sports Writer

A week ago West Virginia scored the college basketball upset of the season by defeating sixth-ranked Davidson in the semifinals of the Southern Conference championship tournament.

Will a similar fate overtake the eighth-ranked Duke Blue Devils tonight when they face Wake Forest in the semifinals of the Atlantic Coast Conference championship tourney at Raleigh?

Going into the ACC tournament with a dismal 11-14 record, the same as West Virginia, Wake Forest upset North Carolina 92-76 in the first round Thursday night after Duke barely escaped disaster against South Carolina.

Duke, thrice victor over Wake Forest already this season, beat the Gamecocks 62-60 on Jack Marin's basket in the last 41 seconds. The Deacons, led by Bob Leonard's 25 points, wiped out a 43-38 North Carolina halftime lead with a 14-point burst early in the second half to down the Tar Heels.

Maryland beat Clemson 61-50 and N.C. State overwhelmed Virginia 106-69 in other first-round ACC games. The Terps and the Wolfpack meet in the other semifinal tonight.

The St. Louis Billikens celebrated acceptance of a bid to play in the National Invitation post-season tourney by drubbing North Texas 90-73 at St. Louis. The Billikens and Bradley were named to the NIT Thursday, completing the 14-team field.

A crowd of 18,178, the largest to see a regular-season doubleheader in 15 years, turned out at New York's Madison Square Garden to watch four NIT teams play. Fordham edged Manhattan 67-65 on Len Zandy's three-point play in the last 17 seconds and St. John's downed NYU 70-66 on Ken McIntyre's six points in the last 65 seconds.

Boston College, which plays St. John's in the NIT first round next Thursday, won its 13th straight with a home court romp over Holy Cross 111-89. It actually was the 14th straight for the Eagles, but their victory over the Phillips Oilers is considered an exhibition.

Southern Methodist and Texas finished tied at 10-4 in the race to determine the Southwest Conference representative in the NCAA championship tourney and will meet in a playoff at Waco on Monday. SMU beat Arkansas 88-75 and Texas edged Baylor 79-75.

Playoff Set Monday For SWC Title

By The Associated Press

Southern Methodist and Texas wound up as co-champions in the 1965 Southwest Conference basketball race and will have to meet Monday to determine which will represent the conference in the NCAA playoffs.

Both teams were tied as they raced to Thursday night's finish line in the loop contest and the tie became final when SMU beat Arkansas 88-75 and Texas bettered Baylor 79-75.

The co-champions ended the season with 10-4 records. Texas Tech, with 12 victories and two defeats, had the best conference record but was not competing for the title because it was discovered that one of its players, Norman Reuther, was scholastically ineligible.

The playoff tilt will be at 8 p.m. Monday in the Heart O' Texas Coliseum in Waco. The standard-bearer for the Southwest Conference will meet the Missouri Valley Conference champion in the NCAA playoffs.

Tech defeated defending champion Texas A & M 93-73 at Lubbock Thursday night while Texas Christian was drubbing Rice 98-86 at Fort Worth.

North Texas Seeks 5th Straight Title

FORT WORTH (AP)—North Texas State University linksmen, who have won the championship here 10 times, will be attempting to stretch their Southwestern Recreation golf title to five straight today.

Odessa, the national junior college titlist on several occasions, will also be seeking its fifth straight title in the two-year school division.

The two dominant teams will be touring the 6-291 yards of Rockwood's par 70 course of a 36-hole route that will end Saturday.

San Marcos Hikes Winning Streak

AUSTIN (AP) —High-scoring San Marcos beat West Orange 75-47 and ran its winning string to 19 Thursday night, but may have lost a starter with an injury, and Waxahachie shook off stubborn Brownwood 71-67 to set up the Class AAA title game at the state schoolboy basketball tournament.

Port Acres scored a big upset, 64-51, over Phillips, and Lake Worth of Fort Worth struggled past San Antonio Randolph 39-33 to round out the AA championship game pairings.

The other finalists determined were in Class A, and two old foes gained the title game in that division. Favored West Sabine (Pineland) won its 19th straight over Whitesboro, 57-48, as the Bearcats went scoreless for over eight minutes during the last two quarters. Woodsboro had an easy time with Gruver, a Panhandle team, 83-69. West Sabine defeated Woodsboro 15 points in the 1963 finals.

Fans finally were to get a look at the big city class today, AAAA, the only class which has not begun play at the three-day tournament. Entries are Dallas Jefferson, Houston Jones, El Paso and Kingsville.

Class B, the small-school conference, opened with quarter-final games, and will have second-round games today because the division has six teams instead of four as do the others.

All finals will be played Saturday.

Fabulous Snook, riding a 24-game winning skein and loser only once in 49 games this year, opened the tournament with a 49-45 triumph over Krum, who once led by five points, for a spot in the B semi-finals, and Graford cruised past Fort Davis for the other place.

Snook was matched today [illegible] Meadow, 27-5, while Graford was to play the winner of the other first-round bye, Deweyville, 35-7.

SHS Tennis Team Edges By Seminole

SEMINOLE — Coach Ken McAllister's Snyder High School Tennis Team edged Seminole, 6-5, in matches here Thursday afternoon.

In boys singles matches, Seminole's Charles McClead defeated Gordon Stokes of Snyder, 6-4, 6-1; Gene Cornwell of Seminole defeated Ronnie Detrich of Snyder, 1-6, 6-1, 6-1; Sandy Wellborn of Snyder defeated Bobby Malone of Seminole 6-2, 6-2; Milton Kellner of Snyder defeated Marvel Bailiff of Seminole, 6-1, 7-5; Jimmy Nix of Snyder defeated Barry Hill of Seminole, 11-13, 6-4, 6-3; Ronnie Dulin of Seminole defeated Gary Sanders of Snyder, 6-2, 6-0.

In boys doubles, McClead and Malone of Seminole defeated Detrich and Kellner of Snyder, 6-3, 6-4; Stokes and Wellborn of Snyder defeated Cornwell of Dulin of Seminole, 9-7, 7-5; and Hill and Bailiff of Seminole defeated Nix and Sanders of Snyder, 6-0, 6-2.

In girls singles, Emily Kincaid of Snyder defeated Nancy Billipp of Seminole, 6-0, 6-0, and Jackie Tidwell of Snyder defeated Carolyn Booe of Seminole, 6-2, 7-5.

Girls doubles matches were called off because of cold weather and darkness. Each had won one set when the matches were called.

Body Found In Midland Church Lot

MIDLAND (AP)— Mrs. Vesta Mae Piccollo, 38, was found dead Thursday night in the parking lot of a church. The body was bent over the steering wheel of her car. She had attended a funeral at the church.

Nationalist VP Dies On Formosa

TAIPEI, Formosa (AP) — Vice President Chen Cheng, Chinese Nationalist President Chiang Kai-shek's political heir, died tonight of cancer of the liver. He was 67.

DOING THE YANKEES TWIST — Mickey Mantle swings arms and twists from waist during Yanks' exercise period at Fort Lauderdale, Fla., spring training. Back of Mantle is coach Frank Crosetti. (AP Wirephoto)

Beasley, Malaise Unanimous Selections On All-SWC '5'

By HAROLD V. RATLIFF

DALLAS (AP)—John Beasley, the Texas A&M point-making machine, and Dub Malaise, Texas Tech's wizard of the backcourt and ace of outside shooters, were the only unanimous choices for the All-Southwest Conference basketball team.

Beasley, the 6-8 junior who just couldn't be guarded, dropped in 619 points in 24 games for a 25.8 average.

Malaise scored 547 in a like number of games.

The all-conference, selected by the coaches, came out as a six-man unit because of a tie at one spot.

Carroll Hooser, the 6-7 junior who pitched in 370 points and worked skilfully under the basket to lead Southern Methodist to a tie for the championship, was the third highest vote-getter. He lacked only two of also being unanimous.

Larry Franks, Texas' fine rebounder; Ed Horne, who scored 349 points and was the clutch man of Baylor's surprising Bears, and Harold Denney, Texas Tech's 508-point shooter, were others on the team.

Only two of the all-conference players—Franks and Denney—were seniors. This means the conference can look for an upturn in the class of basketball in the league next season.

Darrell Hardy of Baylor, Doug McKendrick of Rice, Glen Hallum of Texas Tech, Gary Turner of Texas Christian and Bill Ward of Southern Methodist also got first place votes.

Norman Reuther, whose failure to pass sufficient school work brought ineligibility to Texas Tech, the conference leader, was given votes both for first and second teams but not enough support to make either.

The second team is made up of Hardy, Turner, McKendrick, Hallum and Darrell Hardy of Baylor.

The first team:

John Beasley, Texas A&M, 6-8, junior, Kildare, Tex.

Dub Malaise, Texas Tech, 5-11 junior, Odessa, Tex.

Carroll Hooser, SMU, 6-7, junior, Richardson, Tex.

Larry Franks, Texas, 6-6, senior, Nacogdoches, Tex.

Ed Horne, Baylor, 6-3, junior, Atlanta, Ga.

Harold Denney, Texas Tech, 6-8, senior, Amarillo, Tex.

The second team:

Ricky Sugg, Arkansas, 6-1, junior, Berryville, Ark.

Darrell Hardy, Baylor, 6-7, sophomore, Houston.

Gary Turner, TCU, 6-6, junior, Fort Worth.

Doug McKendrick, Rice, 6-4½, junior, Ottawa, Ill.

Glen Hallum, Texas Tech, 6-5, senior, Brownwood, Tex.

SWC Cage Draw Dips

DALLAS (AP) — The Southwest Conference basketball campaign that closed Thursday night drew 389,501 attendance for 89 home games.

It was 9,201 under last year's total for 88 games. Bad weather cut attendance for the SMU-Rice game in Dallas but even if it had been normal there still would have been a deficit.

The average was 4,377 per game.

The attendance by schools, with the number of games in parentheses:

School	Total
Texas Tech	103,690(12)
SMU	70,522(12)
Texas	48,300(12)
Texas A&M	45,500(10)
Arkansas	33,700(11)
Baylor	37,400(9)
TCU	27,289(12)
Rice	23,100(11)

Hooks Quits SMU Staff

DALLAS (AP)—Alex Hooks, who was starting his 17th year as Southern Methodist University baseball coach, resigned the post Thursday.

Hooks said that he was resigning because of pressing business interests at his home in Edgewood.

A former professional star, Hooks had produced one Southwest Conference co-champion. So far this season, the Mustangs have lost their first two practice games.

Baseball at Southern Methodist has been on the downgrade for several years with few athletic scholarships being awarded to the sport.

Don Swarner, the new freshman coach, will also serve as baseball coach until a successor to Hooks is named.

NEW IN SNYDER
TIMELY FINANCE CO.
2607 Ave. S HI 3-9335
—L-O-A-N-S—
SIGNATURE — AUTO — FURNITURE
WE SPECIALIZE IN "PERSONAL LOANS"
Fast, Confidential Service
Phone — Write Or Come In Today!

Monterey Wallops Tiger Baseballers

LUBBOCK — The Monterey Plainsmen made things hot for a cold Snyder High baseball team here Thursday afternoon by pounding out a 27-2 decision in the season - opener for both teams.

The plainsmen scored in every inning, reaching their climax in the fifth frame when they sent no less than 12 men across the plate.

Bobby Ulich was the biggest of the Plainsmen's big men at the plate. He got six hits in six tries, including a home run.

Snyder managed to score single runs in the fifth and seventh innings. Shortshop Leslie Brown drove in both of them, sending Mack Galyean across with a double in the fifth, and then plating David Cadena on a one-baser in the seventh. Galyean had reached first base when he was hit by a pitched ball. Cadena singled to lead off the seventh, went to third on Drew Bullard's double and then came home on Brown's single.

Three pitchers toiled for the Tigers, but neither could do much with the Monterey sluggers.

SNYDER	A	R	H
David Cadena, rf	4	1	1
Mack Galyean, lf	2	1	0
Bobby Kay, 2b	1	0	0
Drew Bullard, 2b	2	0	2
Leslie Brown, ss	4	0	2
Ray Kizer 1b	3	0	0
Jay Williamson, cf	2	0	0
David Holt, 3b	2	0	1
Kenny Gay, c	1	0	0
Roy Kizer, c	2	0	0
J. N. Wall, p	1	0	0
Jerry Owens, p	1	0	0
Bobby Clardy, p	1	0	0
Totals	27	2	6
MONTEREY	AB	R	H
Junell, rf	5	4	3
Byrd, lf	5	3	2
Ulich, 3b	6	6	6
Martin, c	3	1	2
Stiles, c	3	2	2
Hollar, 2b	6	1	4
Parker, cf	3	1	0
Price, 1b	7	3	2
Bowlin ss	5	3	2
Darnell, p	3	3	1
Totals	46	27	24

SNYDER	000	010	1— 2
MONTEREY	241	2(12)6	x—27

College Cage Scores

EAST
Boston C. 111, Holy Cross 89
St. John's 70, NYU 66
Fordham 67, Manhattan 65

SOUTH
Oklahoma 94, Loyola (La.) 80

MIDWEST
St. Louis 90, North Texas 73

SOUTHWEST
Texas 79, Baylor 75
TCU 98, Rice 86
SMU 88, Arkansas 75
Tex. Tech 98, Texas A&M 73

FAR WEST
Mont. State 71, Utah St. 69
Weber 86, Gonzaga 67

TOURNAMENTS
Atlantic Coast Conference
(First Round)
W. Forest 92, N. Carolina 76
Duke 62, South Carolina 60
N.C. State 106, Virginia 69
Maryland 61, Clemson 50

TRAILER HITCHES
To Fit All Cars
Also
TOW BAR
FOR RENT!
DENSON
SERVICE STATION
300 East Hwy. HI 3-3912

ROLAND NURSING HOME
Loraine, Texas
offers you a fire proof building, 24 hour nursing service, good food, and moderate rates. Apply at Roland Nursing Home, Loraine, Texas. D. D. Roland, Mgr.

DODGE
BUILDS

TOUGH

TRUCKS

See 'em at THE DODGE BOYS
. . . with the biggest capacity of any pick-up. Built for action. Built for power.
Built for long hard service, smooth ride. Priced nose-to-nose with Chevy and Ford.
IT'S TOUGH TRUCK TRADIN' TIME
WELLBORN MOTOR COMPANY
South Big Spring Highway Snyder, Texas

BUY WANT ADS SELL

CLASSIFIED ADVERTISING RATES & SCHEDULE

Deadline 4:30 p.m. Monday through Friday, prior to day of publication.
Deadline Sunday, 4:30 p.m. Friday.

15 WORD MINIMUM

1 day per word	6c
2 days per word	11c
3 days per word	15c
4 days per word	18c
5 days per word	20c
6th day	22c
Legals, per word	6c
Card of Thanks, per word	6c

Each additional day 2c per word. These rates for consecutive insertions only. All ads are cash, unless customer has an established credit account with The Snyder Daily News. No refund will be made on an ad after appearing in paper. The Publisher is not responsible for copy omissions, typographical errors or any unintentional error that may occur further than to correct it in the next issue after it is brought to his attention.

ERRORS

The Daily News can not be responsible for more than one incorrect insertion. Claims cannot be considered unless made within three days from date of publication. No allowance can be made when errors do not materially affect the value of the advertisement. All out of town orders must be accompanied by cash, check or money order.

BUSINESS SERVICE

BUTANE

CALL SCURRY Butane Company HI 3-3721 for prompt gas delivery. Sales and domestic and commercial appliances.

ANNOUNCEMENTS A

SPECIAL NOTICES A-2

I Will not be responsible for any debts other than those incurred by myself.
C. W. Berryman

PERSONAL A-5

Any boy would love a
FORD MIDGET MUSTANG
Over 3 ft. long, red color.
Only 5 left. Reduced to $12.50
WILSON MOTORS
East Highway

AUTOMOBILES B

AUTOS FOR SALE B-1

1963 FORD 500 XL, white, 4 speed transmission, 330 hp. engine. Call HI 3-3142 or see at 3717 Highland Drive.

AUTO RADIATORS B-11

FRANK D. STEPHENSON
"THE RADIATOR MAN"
CLEANING — REPAIRING
NEW — REBUILT
SNYDER RADIATOR SERVICE
1105 Ave. T Dial HI 3-4131

BUSINESS SERVICES D

MISCELLANEOUS D-26

ANYONE WANTING TERRACES BUILT WE CAN START ON THEM NOW.
Call
E. R. Nobles .. HI 3-4932
Or
E. C. Nobles .. HI 3-9440

ABILENE TREE service, pruning, spraying, topping and feeding. All work reasonable. A. R. Richards, 1510 N. Walnut; OR 2-8857.

PICKUP HAULING, expert yard work, rototilling. Free Estimate. HI 3-4336.

Adding Machine Rentals
Need an adding machine or typewriter for overnight, day, or month? Call or come by
BUD'S OFFICE SUPPLY
Authorized Remington Rand Sales And Service
1822 26th. St. HI 3-4252

● HOOVER VACUUM CLEANER REPAIR
(All Makes)
● BICYCLE REPAIR
PRUETT'S REPAIR SHOP
2304 Ave. S
HI 3-3914

ROTOTILLING
Yards and Garden Spots Plowed. Leaves yard Level.
Free Estimate, Call HI 3-9827.

FERTILIZER HAULING AND TREE TRIMMING
Call HI 3-3659

EMPLOYMENT E

HELP WANTED FEMALE E-2

IF YOU LIKE PEOPLE ENJOY making friends and want to earn money, contact your Avon Manager. Write Box 1620, San Angelo, Texas.

SALESMEN AGENTS E-4

EARN $50.00 for your organization (churches, schools, clubs) for selling 50 boxes candles. Call Candle Shop, HI 3-3326, Snyder, Texas.

WOMAN'S COLUMN H

LAUNDRY SERVICE H-5

WANTED IRONING
REASONABLE RATES
Child Care Day Or Night
Margaret Fraley
21st and Ave. K
HI 3-3926

FARM AND RANCH EXCHANGE J

FARM EQUIPMENT J-1

FOR SALE: Used farm equipment; all types, reasonable prices. New front FORD CULTIVATOR, two row, price, $200.00. See Randolph Ballard, East Highway, Sweetwater. BE 4-5732.

MISCELLANEOUS J-6

WHOLE HOG
SAUSAGE
Made from top hogs!
EZELL-KEY FEED & SEED
1615 26th. St. HI 3-6691

MERCHANDISE K

HOUSEHOLD GOODS K-4

TAKE soil away the Blue Lustre way from carpets and upholstery. Rent electric shampooer $1. Pruett's Repair Shop, 2304 Ave. S. Phone HI 3-3914. Open 8 a.m. to 5 p.m.

ELECTROLUX
Sales, Service and Supplies
SPIVEY'S
Call For Your Free
Home Demonstration
HI 3-9805

SPORTING GOODS K-8

BARGAIN: 14 ft. Lone Star Boat, 10 hp. Johnson motor, trailer, $280.00. Phone HI 3-5308.

MISCELLANEOUS K-11

ALMOST NEW Smith Corona typewriter. See at 1805 38th. Best offer takes.

RENTALS L

FURNISHED APTS. L-3

TWO ROOM and three-room furnished apartments. Also two bedroom apartments with or without T.V. Jack & Jack Realty HI 3-3452 or HI 3-3566.

FURNISHED HOUSES L-5

ONE BEDROOM, fenced yard, plumbed for washer garage. $15.00 weekly. Bills paid. HI 3-6318.

LIVING ROOM, bedroom, kitchen and bath, washer plumbing, panel-ray heat. Apply at 2701 Ave. U.

TWO BEDROOM, furnished house, wall furnace, air-conditioned. Call HI 3-3567 or HI 3-4428.

FOR RENT: Furnished house, good location, reasonable rent. Apply 423 28th or call HI 3-7645.

MODERN FOUR room furnished house, also bedroom for rent. Inquire 2717 27th St. Phone HI 3-7538.

UNFURNISHED HOUSES L-6

EXTRA LARGE and nice two-bedroom, redecorated, fenced backyard plumbed for washer and dryer. Call HI 3-5430 or HI 3-3807.

TWO BEDROOM and bath on pavement near elementary and Junior High. Call HI 3-3431 or HI 3-3643.

FOR RENT or sale, modern two bedroom house, 1803 39th. Rent, $50.00. Inquire at 1801 39th.

MISC. FOR RENT L-7

LARGE SHOP building and office space for rent with one acre of land on West 23rd St. and Lamesa Hwy. Call HI 3-5698 or HI 3-5511.

FOR RENT
FHA PROPERTIES
Two Bedroom
Unfurnished Apartments
Redecorated
Three Bedroom
Unfurnished Houses
Redecorated
See
JACK & JACK REALTY
Area Broker For The Federal Housing Administration
Phone HI 3-3452 Or HI 3-3566
or Come To 611 East Highway
Snyder, Texas

REAL ESTATE M

HOUSE FOR SALE M-2

1. Old West Snyder—3010 Ave. T—nice home on corner lot with extra lot—two bedroom; separate dining room; carpeted, drapes; very desirable for retired couple in nice quiet neighborhood; total price $6,000.
2. 1810 38th—very nice and clean; three bedrooms, and one is extra large; some carpet; lots of closet space; drapes; fenced; nice storage house in back; price $10,500 and owner will finance if credit is good—extra room in house could be used for office or sewing room.
3. 2209 44th—one of the cleanest, cutest, nicest, most desirable homes you can find with an excellent storm cellar; fenced; bearing fruit trees; patio; complete built-in kitchen; immediate possession; loan established. Let's look at this one and I guarantee you will agree with me.

ADELLE JOSEPHSON REAL ESTATE
2606 Ave. R
Office — HI 3-3601
Home — HI 3-6944

FOR SALE: Two 2 room houses with bath. Call HI 3-4791 after 4 p.m.

SOUTHWEST SNYDER, clean three bedroom, good carpet, fenced backyard. Price reduced, $62.50 monthly payments. HI 3-3326.

REAL ESTATE M

HOUSES FOR SALE M-2

GOOD HOME BUYS

Looking for a bargain? We have a 2 bedroom, attached garage, on Ave. V. Owner transferred. This is attractive, clean and convenient. Monthly payments $65. Equity $100.

Excellent location, pretty 2 bedroom, separate dining area. Close to all schools on 39th St. Mo. $58.

Dalton Drive, clean, cute and liveable. 2 bedroom, fenced back yard. Do work for down payment. Would consider renting to right party.

Enchantment for sale, really different. Beautiful 3 bedroom, 2 ceramic baths, den all the luxury items. Clairemont road, acre land, good water well. Priced $20,000.

"Equities For Sale"
SCOTT & SCOTT REALTY CO.
1907 40th. St.
Dial HI 3-6306 Night HI 3-3158

1. Bassridge 3 bdrm. & den, 2 bths., built in kitchen, corner lot ultra modern, small equity and assume loan of $15,900. Mo. pmt. $123.00.

2. 3007 Ave. V, nice large older 2 bdrm. home with separate dining room & breakfast nook. Carpet & nice drapes. $5,500.

3. 1810 38th. St. 3 bdrm., nice & spacious. Owner will carry loan.

4. We have several 2 bdrm. homes with no down payment. See these.

5. Large & immaculate. 2 bdrm. & den on 2 acres: Can take house in City in trade.

6. If you have large family and need space, see this 16 room, 4 bth. house. No down payment, small closing cost. $11,500 Total price.

JACK & JACK REALTY
611 East Hwy. Ph. HI 3-3452
After 6 O'Clock Ph. HI 3-3566

SUPERB LOCATION, lovely yard, wonderful neighbors—Oh yes! there's a house, too! 2207 43rd.

YOU'LL LIKE this three bedroom brick. Payments $87.00. GI loan. See it late afternoon or any night weekdays all day Saturday and Sunday. 2207 43rd.

NEW LISTINGS

Three bedroom on 41st Street, large kitchen, carpet, nice storage, only $300.00 down.

Four Bedroom BRICK, Bassridge, 2 bath den, priced right.

Irving Street—3 bedroom, central heat, SMALL equity, payments $83.

Country LIVING—3 bedroom home, 4 acres, $13,500. BY APPOINTMENT ONLY.

MERLE NEWTON REALTY
2311 Ave. S. Ph. HI 3-6928
Newton HI 3-6928—Webb HI 3-6508

BUYING OR SELLING?
We specialize in house sales—2, 3, 4 bedrooms, nice locations.
640 acres, 320 in cultivation. Good cotton allotment. Minerals go.
Confidential insurance loan service available, 25 years and down.
320 acres, 240 in cultivation, good house.
80 acres north of town. Good house, $22,000.00. Plenty of water (irrigation).
650 acres, 200 in cultivation. Good cotton allotment. Blackland, $150 per acre.
2 sections of grass—Fisher and Borden Counties.
160 acres in Scurry Co. will G.I. with two numbers.

FORREST W. BEAVERS
Realtor, Insurance & Loans
103 Brownfield Bldg.
Phone HI 3-9472
Virginia Eime HI 3-3713
Forrest Beavers HI 3-4467

PRICES REDUCED . . . Check these super specials . . . No down payment on these well built houses.
113 25th. St. . . . $30.00 total mo. payment
132 Milburn . . . $37.00 total mo. payment
126 20th. Place . . . $37.00 total mo. payment
103 Browning . . . $32.00 total mo. payment
405 30th. St. . . . $45.00 total mo. payment

COLONIAL HILLS . . . New, 3 bedroom, 3 bath, 2600 sq. feet . . . carpeted . . . large den . . . fireplace . . . a real beauty at $27,500.00 . . . might trade.

STANFIELD AREA . . . 3 bedrooms, 2 baths . . . carpeted . . . payments $99.00 monthly . . . low equity buy.

STEVENSON REAL ESTATE
South Side Of Square
Business Phone: HI 3-5612
Home . . . HI 3-4528 or HI 3-6137

MISS YOUR PAPER?
Call HI 3-5486
Circulation Dept.
5 To 6:30 Weekdays
6 To 7 Saturday
For Corrected Service

REAL ESTATE M

FARMS-RANCHES M-6

FARM FOR SALE: 270 acres, 165 in cultivation. See Bishop Vineyard, Hermleigh, Texas.

OIL LEASES M-7

I Will Buy Producing
SACROC ROYALTY
No Deal Too Small Or Too Large
HUGH BOREN, JR.
Phone HI 3-3555

CHEMICAL Pump Service
● TEXSTEAM
● WESTERN
● McCORD
● MANZEL
LUBRICATORS
Tom Machen
310 East Highway
Phone HI 3-6562

ATTENTION!
No down payment, 3718 Highland. To be carpeted. $65.00 per month.
3204 Hill Ave., three bdrm., carpeted. $73.00 per month.
220 35th. Street. Redecorated. $58.00 per month.
205 33rd. St. Pick your colors. $55.00 per month.
3718 Dalton. Freshly decorated. $65.00 per month.
3822 Ave. V. Pick your colors. $60.00 per month.
212 35th. Pick your colors. $55.00 per month.
3005 40th. St. Pick your colors. $55.00 per month.
No Payment Until May
Call one of these Relators:
Highland Realty .. HI 3-4742
Scott & Browning HI 3-6306
Stevenson Real Estate ..... HI 3-5612
Merle Newton Real Estate ..... HI 3-6928
Forrest Beavers .. HI 3-9472
Adelle Josephson Real Estate .... HI 3-3601

VALUE RATED
USED CAR BUYS!

'64 OLDS
Dynamic 88 4 Dr. Sedan — like new, Air Cond., Power Steering, Power Brakes, Dlx. Push Button Radio, Tinted Glass, One Owner—New Car Trade In.

'62 CADILLAC
Sedan DeVille — Real Clean, With All Power and Air Cond. Priced To Sell.

'63 FORD GALAXIE
500 4 Door Sedan — Beige Color, With All Power and Air Cond. One Owner — New Car Trade In. Good Buy.

'62 CHEVROLET
Bel Air 4 Door Sedan, 6 Cyl., With Air Cond. Powerglide Trans.

'59 OLDS
98 4 Door Sedan — Nice & Clean, Air Cond., Power Steering & Brakes, One Owner — New Car Trade In.

'61 OLDS
4 Door Sedan — New Car Trade In, Air Cond. And Power Steering & Brakes, Priced To Sell.

GALLOWAY
Oldsmobile-Cadillac Co.
312 E. Hwy. Ph. HI 3-3181

T. C. GOSS CAR LOT
Big Spring Highway

1961 CHEVROLET IMPALA, Loaded	$1395.00
1959 OLDSMOBILE, 4 door	$ 695.00
1957 FORD, Fordor	$ 295.00
1961 CHEVROLET PICKUP	$ 795.00
1954 OLDSMOBILE, 2 door	$ 195.00
1950 CHEVROLET CLUB COUPE	$ 195.00
1955 GMC PICKUP	$ 250.00

Want To Buy Some Clean Used Cars
OPEN SUNDAYS

Lowest Prices Anywhere!
Any New Product Of
CHEVROLET OR FORD
$75.00 Above Invoice
24,000 Mile Or 24 Month Warranty
'62 CHEVROLET With Air $895
25th. & Ave. M JACK'S CAR LOT Phone HI 3-9001

Gardener Is Big Spender In Spring

By SAM DAWSON
AP Business News Analyst

NEW YORK (AP) — Neither blizzards nor aphids, neither fear of an economic slowdown nor threats of spreading war in Southeast Asia can stay the American home gardener from plans to spend his money.

At home he's pouring over seed catalogues. In cities around the nation he's ready to wade through snow if necessary to view the flower shows about to bloom forth in all their glory.

For garden essentials or luxuries American home gardeners are expected to spend $3 billion this year in pursuit of their hobby, their dream, or their addiction.

Sales of all the necessities and sidelines have risen 300 per cent since 1950. And some 40 million Americans, spending varying sums for modest garden plots or for huge landscaping showpieces, make up the $3 billion market that is the target of nurserymen, makers of lawn mowers, garden tools, insecticides, pesticides, fertilizers, and the purveyors of services of various kinds to gardeners whose thumbs are only a pale green.

The Stanford Research Institute estimates that the rate of growth in home gardening spending will expand the market to $7 billion within 10 years.

The American Association of Nurserymen breaks down this year's spending this way: For plants $1.3 billion, including $200 million for seeds; and $1.7 billion for services, lawn mowers, tools, fertilizers and items to combat the insects and other pests that darken so many gardening hopes.

The seed catalogues, with all those pretty pictures, already have accomplished much of their enticing mission.

Garden sections of the Sunday newspapers are filled with advertisements for a vast array of tools, insecticides, rare and common plants.

Now it is the turn of the flower shows, which draw increasing crowds each year in various regions.

Escapes, Riots Now Rare Under New Prison System

(Editor's note: The Texas prison system is a study in control of men who generally do not want to be controlled. Escapes and mutilations, once common, now are rare. So is any sort of riot. How is the state's system organized? The second of three articles.)

By TOM JOHNSON

HUNTSVILLE (AP) — Thirteen separate and distinct prisons house the 12,000 inmates under the supervision of the Texas Department of Corrections.

The units are located roughly in a 150-mile swath from 18 miles north of Huntsville to within 10 miles of the Gulf of Mexico south of Houston.

"This diversity of units enables the state to classify and segregate prisoners as can few other states," said Dr. George Beto, prisons director.

"The first offenders are separated from those more sophisticated in their criminality; the old from the young; the aggressive sex deviates from the normal; and the strong from the weak."

Such separation tends to reduce recidivism, or the return of inmates to prison, he said.

The 13 units in the system are:

Huntsville, administrative headquarters, main hospital; large shops, including license plate plant and textile mill; 2,000 inmates.

Central, near Sugar Land. Farming, packing plant and canning plant. One unit for first offenders under 25 years, one for second offenders under 25; about 900 inmates.

Goree, near Huntsville. Clothing factory; 380 women.

Ramsey, near Otey. Farming, sawmill, cotton gin. About 1,650 inmates, all repeaters.

Clemens, near Brazoria. Farming and truck gardening. 550 first offenders.

Darrington, near Sandy Point. Farming. 500 second offenders.

Eastham, near Weldon. Farming and livestock, cotton gin and sawmill. 1,500 second offenders.

Ferguson, near Midway. Farming and livestock; shops, including television repair for system. 1,100 first offenders 17 to 21.

Retrieve, near Angleton. Farming and sawmill. 400 second offenders and habitual criminals.

Ellis, near Huntsville. Farming and livestock. Maximum security prison for about 1,600 repeaters.

Wynne, near Huntsville. Farming, broom and mattress factories, dairy cattle. For 1,400 physically and mentally handicapped.

Diagnostic unit, near Huntsville, for receiving and testing for all new male arrivals; capacity of 500.

Harlem, near Richmond. Farming and brick plant; unit is pre-release center for most of system, where inmates spend last several weeks of term to ease transition to freedom; 800 inmates at a time.

A proposed 2,000-inmate, medium security prison has been approved by the prisons board; it will be constructed near Palestine; non-violent inmates would be housed here.

Half of the 12,000-plus inmates confined come from only six counties.

The 1964 annual report lists 12,278 inmates at the end of 1964.

Slightly more than half, or 6,231, came from these counties: Harris, 2,171; Dallas, 1,750; Bexar, 967; Tarrant, 610; Travis, 372; and Jefferson, 361.

Counties with no prisoners were Jeff Davis, Kimble and Leon.

More than half of the inmates (6,321) were convicted of one of these offenses: Burglary, 2,566; forgery, 1,363; murder, 1,236; and theft, 1,156.

The next six most common offenses were: Robbery by assault, 1,092; narcotics, 762; robbery, 346; assault to rape, 279; assault to murder, 278; and rape, 259.

The report shows these convictions: Theft of cattle, 48; theft of hogs, 27; theft of horses, 7; theft of fowls, 6; and fence cutting, 3.

Other counties supplying many prisoners were: Lubbock, 346; Nueces, 266; Potter, 218; McLennan, 202; and El Paso, 172.

Counties with only one inmate were Clay, Coke, Delta, Hemphill, Hill, Houston, Kendall, Motley, Presidio, Rains, San Jacinto and Wood.

The report showed that during last year, 7,230 inmates were received and 7,036 were released, a net gain of 194.

Girl's Steer Named Champ

HOUSTON (AP) — A white-faced, wall-eyed steer named Lynn—for a little girl's daddy—won the grand championship of the Houston Livestock Show Thursday night.

The little girl, Rhonda Cook, 14, jumped into the air when the judge slapped the ample rump of her 800-pound Hereford.

The price of beef was expected to go haywire temporarily. No housewife would pay in the neighborhood of $25 a pound for any four-legged critter's meat. But there are those who will bid in that range today for the honor of getting the grand champion.

A record $20,500 was paid for last year's grand champion.

Rhonda, a blonde-haired girl, is a 4-H clubber from a 180-acre farm in Mills County in Central Texas. Her parents, Mr. and Mrs. Lynn A. Cook, were in the audience that jammed Sam Houston Coliseum.

LBJ Sets Goal For Expansion

By BARRY SCHWEID

WASHINGTON (AP) — President Johnson has told Congress the economy will have to expand an average 4¾ per cent every year until 1970 to drop unemployment to a "more acceptable level."

The President did not say what level would be considered acceptable as he forwarded his annual manpower report to Congress Thursday. But officials said the production rise mentioned would bring unemployment down to three per cent from February's five per cent.

The 276-page document, largely a Labor Department survey of job trends and prospects, was accompanied by a presidential appeal for passage of the administration's domestic program.

In a statement issued at the White House, the President said the findings underline the urgency of approving his education, antipoverty and job-training measures.

"Their success," he said, "can move us closer to our manpower goal: that no human talent shall go to waste; that every American shall have full and equal opportunity to develop himself to the limit of his abilities."

The report also summarized the results of the $11.6-billion tax cut that went into effect last year. But above all it pointed up the difficulty in cutting into unemployment while the job force grows larger.

"Succeeding waves of new, young workers will swell the 18- to 24-year-old work force by more than 3 million in the next five years, an increase two-thirds higher than in the past five years," Johnson told Congress.

To absorb them and also reduce unemployment to a "more acceptable level," the report continued, the nation's real output — after discounting price increases — will have to be maintained at an annual average growth rate of 4¾ per cent.

This is the rate achieved last year with the massive tax cut. It compares with the three per cent annual rise since World War II.

"It is obvious," the report said, "that an aggressive policy of action to stimulate output and employment growth will be necessary if even the present high rate of unemployment is not to rise further."

In tracing the effect of the tax cut on employment, the Labor Department said it helped produce a $39-billion gross increase in national output, or a $28-billion real increase when the $11 billion that represents price increases is discounted.

Original Glossy Print Of
LOCAL PICTURES
That Are Printed In
The Snyder Daily News
Of Groups, Etc.
Will Be Available At
The Classified Desk
For 50c

This Price Is For The Picture That Has Been Used To Make Engraving For Publication . . . If You Are In A Group Picture And Original Glossy Is Not Available

5" x 7" Glossy For ..... **$1.00** Each

Additional Pictures
Can Be Ordered
Within Two Weeks After Publication

Use This Order Blank For Additional Prints:
If You Wish Prints, Please Order

Name .....
Address .....
Date Picture Appeared .....
Subjects .....
Phone No. .....
Enclosed $ ..... For ..... Pictures
You Will Be Called When Picture Is Ready

CHURCH NEWS

CHURCH NOTES

St. Elizabeth's Catholic

Sunday masses are at 7:30 and 10:30 a.m. Masses on Holyday are at 7:30 a.m. and 7:30 p.m. Confession is at 7:30 p.m. on Saturday and before both masses on Sunday.

Father Joseph Walter is pastor of the church which is located at Avenue A and Thirty-first Street.

The Knights of Columbus Council No. 4414 hold their regular meetings on the second and fourth Tuesdays of the month.

The St. Elizabeth Ladies Altar Society meets on the first Thursday of each month.

Both organizations conduct their meetings in the basement of the church.

• • •

37th Church of Christ

There will be Bible classes for all ages, from 18 months through adults, beginning at 9:45 on Sunday morning. The worship hour will follow at 10:45. Maxie B. Boren, preacher, plans to speak on "The People Had A Mind To Work," with the text taken from Neh. 4:6.

Bible classes for youngsters from 3rd grade through high school are provided at five o'clock on Sunday afternoon. The evening worship follows at six. The public is welcome to any of these services.

"Five Minutes With The Master" is a five day a week radio program, Monday through Friday, that can be heard over KSNY radio at 8:15 each morning. You are invited to listen to this program.

The public is also invited to watch the "Herald of Truth" TV program over KLBK-TV, channel 13, Lubbock, each Sunday morning at 9 o'clock.

• • •

First Christian

The Rev. Alan Lynch will have as his sermon subject, "How Big Should the Budget Be?" at the 10:50 a.m. worship service Sunday at First Christian Church.

The Sunday School will begin at 9:45 a.m. and the youth groups, Juniors, Chi Rhos and CYF, will meet at 5:30 p.m.

Christian Woman's Fellowship groups will meet Tuesday. The Dorcas Group will meet at 10 a.m. with Mrs. Bill McKinney, 2210 Forty - third Street, while the Joy Dodson Group will meet at 10 a.m. with Mrs. Hugh Boren Sr., 2003 Twenty - ninth Street. The Guild Group will meet at 7:30 p.m. with Mrs. June McGlaun, 3107 Forty-second Street.

The official board of the church will meet at 8 p.m. Wednesday.

• • •

Morningside Baptist

Sunday services at Morningside Baptist Church, 119 Thirty-sixth Street, will begin at 10 a.m. with Sunday School.

The morning worship service is set for 11. Preceding the morning message, members of the various auxiliaries of the church will be recognized and given an opportunity to speak in behalf of their respective organizations.

Parts will be presented on the Training Service program at 6 p.m. The evening worship service will begin at 7 p.m. The Rev. Royce Sanders, pastor, will preach at both worship services.

• • •

Green Hill Baptist

Rev. Jerry Speer of Jean, Tex. will be in the pulpit for both services Sunday at Greenhill Baptist Church. He will be coming before the church in view of call. Every member is urged to be present for both services.

Sunday School will begin at 9:45 Sunday morning. Youth Choir will rehearse at 6 p.m., followed by Training Union at 6:30 Sunday night.

On Monday, Junior GAs and Pauline Jackson GA's will meet at the church after school. Ann Nicholas GA's will meet at the home of Mrs. Doyle Scott at 4 p.m.

The WMS will observe the Week of Prayer for Home Missions next week. Ladies will meet at the Church at 9:30 a.m. on Monday, Tuesday, Thursday and Friday. Executive meeting will be on Tuesday morning at 9 a.m. Beginner Sunbeams will meet at 9:30.

YWA's, RA's, and Primary Sunbeams will meet Wednesday night at 7. Prayer service will be at 7:45 with Adult Choir Rehearsal immediately following.

Colonial Hill Baptist

The pastor, the Rev. Miller Robinson, will be in the pulpit for both worship services Sunday at Colonial Hill Baptist Church.

The sermon subject for the 11 a.m. service will be, "Thy Kingdom Come," Luke 11:1-14.

The deacons will meet at 3 p.m. Sunday in the pastor's study. At 4 p.m. all Training Union leaders and sponsors will meet at the church for "flash visits."

The youth choir will practice at 5:15 p.m. and Training Union will begin at 6 p.m. The evening worship service will begin at 7 p.m. Rev. Robinson's sermon topic will be, "What Is Wrong with Social Drinking?" Prob. 20:1.

The Brotherhood will meet at 7:30 p.m. Monday in fellowship hall. The "Youth for Christ" Club from Snyder High School will present a program.

The Woman's Missionary Society will meet each day, Monday through Friday for the observance of the Week of Prayer for Home Missions.

Many of the church members will go to Colorado City Tuesday evening for the Associational Workers' Conference at Calvary Baptist Church there.

On Wednesday evening, Gene Combs of Big Spring will speak on "Home Missions in California," during the regular midweek prayer service.

On Thursday the ladies of the church will visit at 9:30 a.m. and the men of the church will meet for visitation at 6 p.m. All youth organizations will meet at regularly scheduled times throughout the week.

• • •

Calvary Baptist

The Sunday School begins at 9:45 a.m. The lesson will be taken from the fifteenth chapter of Exodus. The children of Israel are on the march toward the promised land. Remember, March is "March to Sunday School" month. We have declared war on absenteeism.

The pastor, George A. Shoff, will be speaking at the 10:45 a.m. worship service on the first statement Jesus made from the cross, "Father, forgive them; for they know not what they do."

The prayer groups, and training service begins at 6:15 p.m. The Sunday night worship service is at 7 p.m. and will be conducted by the young people of the church. They will be singing in the choir, taking the offering, and have complete charge. Their director is L. W. Hatfield.

• • •

Trinity Methodist

Church School will begin at 9:45 a.m. and the morning worship service at 10:45 a.m. Sunday at Trinity Methodist Church.

The MYF will meet at 5:30 p.m. and evening worship will begin at 7 p.m.

A membership training class for the children of the church will begin Saturday, March 6, at 10 a.m.

• • •

• • •

Avenue D Baptist

The pastor, Rev. Bobby Phillips, will be in the pulpit for both the 11 a.m. and 7 p.m. worship services Sunday. Sunday School will begin at 9:45 and Training Union at 6.

Monday, Tuesday, Thursday and Friday mornings the WMS will meet at 9:30 for a Week of Prayer for Home Missions. Mrs. Don Bond will be in charge of the programs.

Brotherhood will meet at the church at 7 on Monday.

Wednesday, the GAs, RAs, and Sunbeams will meet at the church at 6:30. Teachers and Officers will meet at 7 and the business meeting for March will follow a short program on Home Missions presented by the WMS at 7:30.

• • •

First Presbyterian

The sermon this week is based on the Ninth Commandment with the text taken from Exodus 20:16. The scripture background reading will be found in Ephesians 4:17-32 and I Peter 3:8-22.

A Communicants class will begin this week in the Pastor's study at 9:45 a.m. All who are interested in joining the church are asked to attend this class which will run for five weeks.

There will be no meeting of Junior High WF this week, but Senior High WF will meet at the church at 5:30 p.m.

Bethel Baptist

"My God and I, His Word," will be the sermon subject of the Rev. R. Virgil Mott, pastor of the church, at the 11 a.m. worship service Sunday.

Sunday morning after the worship service Rev. Mott will organize The Bethel Baptist Choir. The church already has organized a Junior choir and Beginner Music activities group of boys and girls ages 4 and 5. Mrs. R. Virgil Mott is the director for the two group choirs.

A Sunday School enrolment increase contest has been scheduled to begin Sunday March 7, at 9:45 a.m. and will continue through April 25. Intermediates and Juniors will participate in the program.

Sunday afternoon at 5:30 p.m. the Junior Choir will meet for rehearsal, and the Training Union will meet at 6:30 p.m.

At the 7:30 p.m. service Rev. Mott's sermon topic will be "Ye Are the Light of the World", scripture Matthew 5:13-16.

The regular prayer meeting will meet at 7:30 p.m. Wednesday. The pastor will discuss Romans 2:1-29.

• • •

St. John's Episcopal

The controlling thought of the liturgy for the first Sunday in Lent is that of the forty days' fast of our Lord in the wilderness. It is to be found in the collect and the Holy Gospel (St. Matthew: 4:1-11).

The Holy Eucharist will be celebrated at 8 a.m. with the Rev. Truman E. Bennett, vicar, as the celebrant.

Church School classes convene at 9:15 a.m.

The Holy Eucharist will be the order of worship for the Bennett will be the celebrant and preacher at the celebration of the Holy Eucharist.

Wayne Alexander will serve as acolyte, and Scott McCaleb will serve as Crucifer. W. C. Hart will serve as usher, and Miss Sherrea Belt will be organist.

Junior choir practice will be at 4 p.m. Wednesday.

Thursday, March 11, at 7 a.m. the Bishop's Committee will have their monthly corporate communion. At 7:30 p.m. they will have their monthly meeting at the Vicarage.

• • •

Our Lady Guadalupe

Sunday masses are at 7 a.m. and 10 a.m. Holyday masses are at 7 p.m. and 7:30 p.m. Confession, 7 to 8:30 p.m. Saturday and 6:30 to 7:30 p.m. Wednesday. Weekday masses at 7 a.m. daily and 7:30 p.m. Wednesday.

Religious school for children is held on Monday and Friday at 4 p.m. Religious instruction for adults (in Spanish) is held on Thursday from 7 to 8 p.m.

The Holy Name Society meets the second Monday of the month, and the Ladies Altar Society, the Guadalupanas, meets the first Monday of the month.

Both groups meet at the parish hall next to the church which is located at Thirteenth Street and Avenue K.

Father Peter Vergauwen is pastor of the church.

Baby Returned To Distraught Mother

HOUSTON (AP)—Five-month-old Demitrio Rodriguez was returned to the arms of his weeping mother Thursday night, hours after the arrest in New Orleans of a Houston woman who allegedly kidnaped him.

The baby's mother, Mrs. Esperanza Rodriguez, became hysterical when a secretary for the FBI in New Orleans handed her little Demitrio.

The secretary was accompanied by a FBI agent on a flight to Houston with the baby.

Arrested on kidnaping charges was Mrs. Arthur Leo Harvey, 43, who reportedly told her neighbors before the alleged kidnaping that she needed a baby to show her seaman husband and save a shaky marriage.

FPC Again Asks Additional Power

By CHARLES HASLET

WASHINGTON (AP) — The Federal Power Commission is asking Congress once again to strengthen its regulatory hand over the natural gas industry.

In its annual report, the commission recommends amendments to the Natural Gas Act, most of which it has proposed previously without result.

Among the added powers asked by the commission are authority over purchases of controlling interests in gas pipeline companies and direct sales of natural gas for industrial use.

Recommendations include:

—Requirement of a certificate of public convenience and necessity from the commission for the acquisition of the controlling stock interest in a gas pipeline company, with a provision that commission approval of the transfer shall relieve the transaction from liability under anti-trust laws.

—That the commission be empowered to collect, publish and disseminate information dealing with the natural gas industry. This would be similar to the commission's authority to gather and disseminate information about the electric power industry.

—A provision giving the commission jurisdiction over the issuance and sale of securities by natural gas pipeline companies which are subject to the Natural Gas Act. The commission said it regards control over the security issues of interstate pipeline companies, whose rates and services are subject to its jurisdiction, as important in maintenance of the strength and stability of the companies.

—A provision making clear that a natural gas pipeline company may not, without prior commission approval, dispose of, by sale or transfer, all or part of its natural gas reserves which have provided part of the basis for the issuance of commission certificate of public convenience and necessity.

—A provision giving the commission the same control over the transportation and sale of natural gas in foreign commerce as it has over transportation and sale in interstate commerce.

—Authority to the commission to regulate direct sales of natural gas in interstate commerce for industrial use and sales in interstate commerce to the federal government for any use. The latter recommendation, the report said, was proposed by major government purchasers "because frequently their purchases lack the benefit of either state or federal regulation."

—Commission authority to order pipeline companies to interconnect with and serve one another, after notice and opportunity for hearing; and in cases of emergency to order temporary interconnections and service without a hearing and when essential to national security to allocate the supply of gas.

—Authorization to the commission to prescribe safety standards in the construction and operation of interstate gas pipelines.

Furrs Denies Violation Of FTC Rules

WASHINGTON (AP)—Lawers for Furr's, Inc., a grocery store chain with headquarters in Lubbock, have denied before the Federal Trade Commission that the company violated commission regulations in its wholesale purchasing practices.

The chain has 63 outlets in Texas, New Mexico and Colorado.

Attorneys for the firm also asked the commission Thursday to uphold an initial decision last Dec. 8 by examiner Walter Johnson.

The examiner recommended that the comolaint alleging the company with knowing, inducing and receiving discriminatory promotional allowances from its suppliers be dismissed.

An attorney for the commission, asking reversal of the examiner's position, said Furr's had solicited 129 suppliers to participate in a promotional food circus in 1962. In return for cash or discounts on commodities shipped to Furr's, he said, the suppliers' name products would be plugged through store displays and newspaper, radio and television advertising.

Harold F. Baker, Washington attorney for the firm, said the record developed in hearings before the examiner brought out instances where suppliers actually had made similar discount offers to the firm's competitors after they made arrangements to participate in Furr's circus.

More than nine pencils per person, per year, are used on the average in the United States.

The Deffebach Agency
2606 Ave. R Ph. HI 3-6611

A Good Place To Trade

FREE TV SET
To Be Given Away March 15

FREE BARREL OF GAS
Given Away Every Month

WE WANT YOUR BUSINESS

NOBLE SERVICE CENTER
4001 Big Spring Hwy. In Snyder

Be still

"The earth is full of the goodness of the Lord." Psalms 33:5.

Always in nature rests beauty
and truth;
In the new leaves of spring,
lies eternal youth.
Oh nature's a temple; its dome
is the sky;
Its trees turning upward, point
heaven is nigh;
While the winds, never ceasing,
eternally sing
That God who is love has made
everything!

WILL CURTIS

Nazarene Revival Is Set At Rotan

ROTAN — The Church of the Nazarene, located at Lee and McKinley in Rotan, will begin a revival campaign Monday to continue through March 14. The evangelist will be Rev. Bob Womack of Pasadena, Tex., formerly a pastor in Abilene.

The evening services will begin at 7:30 with Sunday services as follows: Sunday School 9:45 a.m.; morning worship, 10:45 a.m. At 6:30 there will be a Christian Service Training course in progress, and the evening worship will begin at 7:30.

The singing will be led by William A. Morris, pastor of the local Church of the Nazarene. Rev. Morris has served the Rotan Church as pastor for the past 1½ years.

USDA Issues Book On Sagebrush Control

WASHINGTON (AP) — The Agriculture Department has published a handbook on how to control sagebrush on Western ranges used for grazing cattle and sheep.

The department estimated 96 million acres of Western range are largely under control of this plant.

The handbook says it is possible to reduce and eliminate growing of sagebrush on rangeland by various mechanical and nonmechanical methods, including heavy disking of the soil, burning and plants and spraying with herbicides.

Study Of UFOs No Little Chore

By FRED S. HOFFMAN

WASHINGTON (AP) — After 18 years of investigating flying objects reports, the Air Force lists 663 sightings as unidentified.

The latest Air Force report, made available to The Associated Press today, showed that 8,908 reported sightings were investigated from 1947 through 1964.

The Air Force evaluated the reports either as identifiable, lacking in data to permit an evaluation or unidentified.

The Air Force report said a sighting is considered unidentified when: "A report apparently contains all pertinent data necessary to suggest a valid hypothesis concerning the cause or explanation of the report but the description of the object or its motion cannot be correlated with any known object or phenomena."

So far, the report said, these firm conclusions had been reached in 18 years of chasing down reports of unidentified flying objects:

1. No such object reported, investigated and evaluated by the Air Force "has ever given any indication of threat to our national security."

2. No evidence has been submitted to or discovered by the Air Force that sightings classed as unidentified "represent technological developments or principles beyond the range of present-day scientific knowledge."

3. There has been no evidence indicating that any of the unidentified sightings are vehicles from beyond earth.

The Air Force said that it "does not deny the possibility that some form of life may exist on other planets in the universe." However, it said, it has neither received nor discovered "any evidence which proves the existence and intraspace mobility of intraterrestrial life."

Most of the sightings over the past 18 years have been checked out to be such things as balloons, birds, kites, searchlights, missiles, aircraft navigation and anticollision beacons, jet engine exhausts, astronomical bodies and meteors.

"There are no films, photographs, maps, charts or graphs of unidentified flying objects," the report said.

"The only photographs that have been submitted have been determined to be a misrepresentation of natural or conventional objects or hoaxes," it said.

Hearing Slated On Gas Company Request

WASHINGTON (AP)—A hearing has been set for May 11 by the Power Commission on El Paso Natural Gas Co.'s request for authority to attach to its system 2.1 trillion cubic feet of natural gas reserves in the Delaware Basin area of Texas.

Ambulance Service
Dial HI 3-3533
BOLGER FUNERAL HOME

New Testament Christianity In The 20th. Century

What Must I Do To Be Saved?
"Believe On The Lord Christ And Thou Shalt Be Saved"
Acts 16:30-31

JOHN DUKE
Pastor

Northside Baptist Church
16th. and Ave. S

SATURDAY TELEVISION

	KRBC Abilene Ch. 9, SCAT 4	KMID Midland Ch. 2, SCAT 2	KCBD Lubbock Ch. 11, SCAT 6	KPAR Sweetwater Ch. 12, SCAT 3	KWAB Big Spring Ch. 4	KLBK Lubbock Ch. 13, SCAT 8
6 :00					Farm Fare	Summer
:15					Summer	Semester
:30					Semester	Farm Fare
:45						
7 :00				Mr. Mayor	Bowery Boys	Bowery Boys
:15				"	"	"
:30	Annie Oakley		Action Theatre	"	"	"
:45	"		"	"	"	"
8 :00	Shenanigan	Wild Bill Hickock	"	Alvin Show	Alvin Show	Alvin Show
:15	"	"	"	"	"	"
:30	Hector Heathcote	Ruff 'N Reddy	Hector Heathcote	Tennessee Tuxedo	Tennessee Tuxedo	Tennessee Tuxedo
:45	"	"	"	"	"	"
9 :00	Underdog	Hector Heathcote	Underdog	Quick Draw McGraw	Quick Draw McGraw	Quick Draw McGraw
:15	"	"	"	Mighty Mouse	Mighty Mouse	Mighty Mouse
:30	Fireball XL-5	Fireball XL-5	Fireball XL-5	Playhouse	Playhouse	Playhouse
:45	"	"	"			
10 :00	Dennis The Menace	Dennis, The Menace	Dennis, The Menace	Linus The Lion Hearted	Casper	Casper
:15	"				"	"
:30	Fury	Fury	Fury	The Jetsons	The Jetsons	The Jetsons
:45	"	"	"	"	"	"
11 :00	Exploring	Make Room For Daddy	Exploring	Bugs Bunny	Sky King	Sky King
:15	"	"	"	"	"	"
:30	"	Sea Hunt	"	My Friend Flicka	My Friend Flicka	My Friend Flicka
:45	"	"	"	"	"	"
12 :00	Ten Cent Flicker	Science Fiction Theatre	Ramar Of The Jungle	I Love Lucy	Bugs Bunny	Bugs Bunny
:15	"	"	"	"	"	"
:30	"	Movie	"	Hoppity Hooper	Porky Pig	Porky Pig
:45	"	"	"	"	"	"
1 :00	Command	"	"	Cartoons	American Bandstand	American Bandstand
:15	Presentation	"	"	"	"	"
:30	"	"	High Noon	American Bandstand	"	"
:45	"	"	"	"	"	"
2 :00	"	"	"	"	Air Force & You	Wrestling
:15	"	"	"	"	"	"
:30	Pro Bowlers Tour	Movie	"	Wide World Of Sports	"	"
:45	"	"	"	"	"	"
3 :00	"	"	Voodoo Island	"	Championship Bowling	Championship Bowling
:15	"	"	"	"	"	"
:15	"	"	"	"	"	"
:45	"	"	"	"	"	"
4 :00	Big Three Golf	Big Three Golf	Big Three Golf	CBS Golf	CBS Golf	CBS Golf
:15	"	"	"	"	"	"
:30	"	"	"	"	"	"
:45	"	"	"	"	"	"
5 :00	Peter Potamus	"	American Youth Conference	Patty Duke	Grand Ole Opry	Grand Ole Opry
:15	"	"	Lone Star Sportsman	"	"	"
:30	F. D. R.	Lone Star Sportsman		Johnny Quest	T B A	Pickin Time
:45	"			"	"	"
6 :00	America	News & Wthr. Football Scores	Wthr., Local & National News	Flintstones	Porter Wagoner	Porter Wagoner
:15	"	Flipper	Flipper	"	"	"
:30	Flipper	"	"	Jackie Gleason	Jackie Gleason	Jackie Gleason
:45	"			"	"	"
7 :00	Kentucky Jones	Mr. Magoo	Kentucky Jones	"	"	"
:15	"	"	"	"	"	"
:30	Mr. Magoo	Kentucky Jones	Branded	Gilligans Island	The Defenders	The Defenders
:45	"	"	"	"	"	"
8 :00	Saturday Night At The Movies	Saturday Night At The Movies	Saturday Night At The Movies	Entertainers	"	"
:15		"	"	"	"	"
:30		"	"	"	Peyton Place—1	Peyton Place—1
:45	"	"	"	"	"	"
9 :00	"	"	"	Gunsmoke	Gunsmoke	Gunsmoke
:15	"	"	"	"	"	"
:30	"	"	"	"	"	"
:45	"	"	"	"	"	"
10 :00	News & Wthr.	News & Wthr	News Wthr.	Twelve O'Clock	News & Wthr.	News & Wthr.
:15	Tonight	Scoreboard	Sports	High	Million Dollar	Million Dollar
:30	"	Shock	Movie Of Week	"	Movies	Movie
:45	"	"	"	"	"	"
11 :00	"	"	"	Late Show	"	"
:15	"	"	"	"	"	"
:30	"		"	"	"	"
:45	"		"	"	"	"

SPONSORED AND MADE POSSIBLE BY THE BUSINESS FIRMS LISTED BELOW:

Bill Mapes Electric Co.
Commercial, Residential & Serv. Calls
308 23rd. — Ph. HI 3-3971

Bolger Funeral Home
G. Edward Bolger
1709 25th. — HI 3-3533

The Deffebach Agency
Lyle & T. M. Deffebach
2606 Ave. R — HI 3-5611

Forrest Builders Supply
R. E. Weber
2109 25th. — HI 3-3301

Hall Drug
Emory & Ileta Hall
606 East Hwy. — HI 3-4571

Higginbotham-Bartlett Co.
R. C. Patton
1913 25th. — HI 3-3431

J's Super Market
Mr. & Mrs. Jack Lawrence
2210 25th. — HI 3-3412

Bell-Seale Funeral Directors
Gaither Bell and Bill Seale
31st. & Ave. S

Little Mexico Cafe
Mr. & Mrs. Carlos Mijares
East Hwy. — HI 3-9169

Midwest Electric Co-Op, Inc.
Johnnie Ammons, Mgr. & Parker Westel
Roby, Texas

Musslewhite Trucking Co.
Charles Musslewhite
1400 17th. — HI 3-4421

J. C. Penney Company
Charles Hartman
1808 26th. — HI 3-3182

Scurry Butane Company
Of Snyder
1012 25th. — HI 3-3721

66 Cafe
Mr. & Mrs. F. C. Hodges
East Hwy. — HI 3-6265

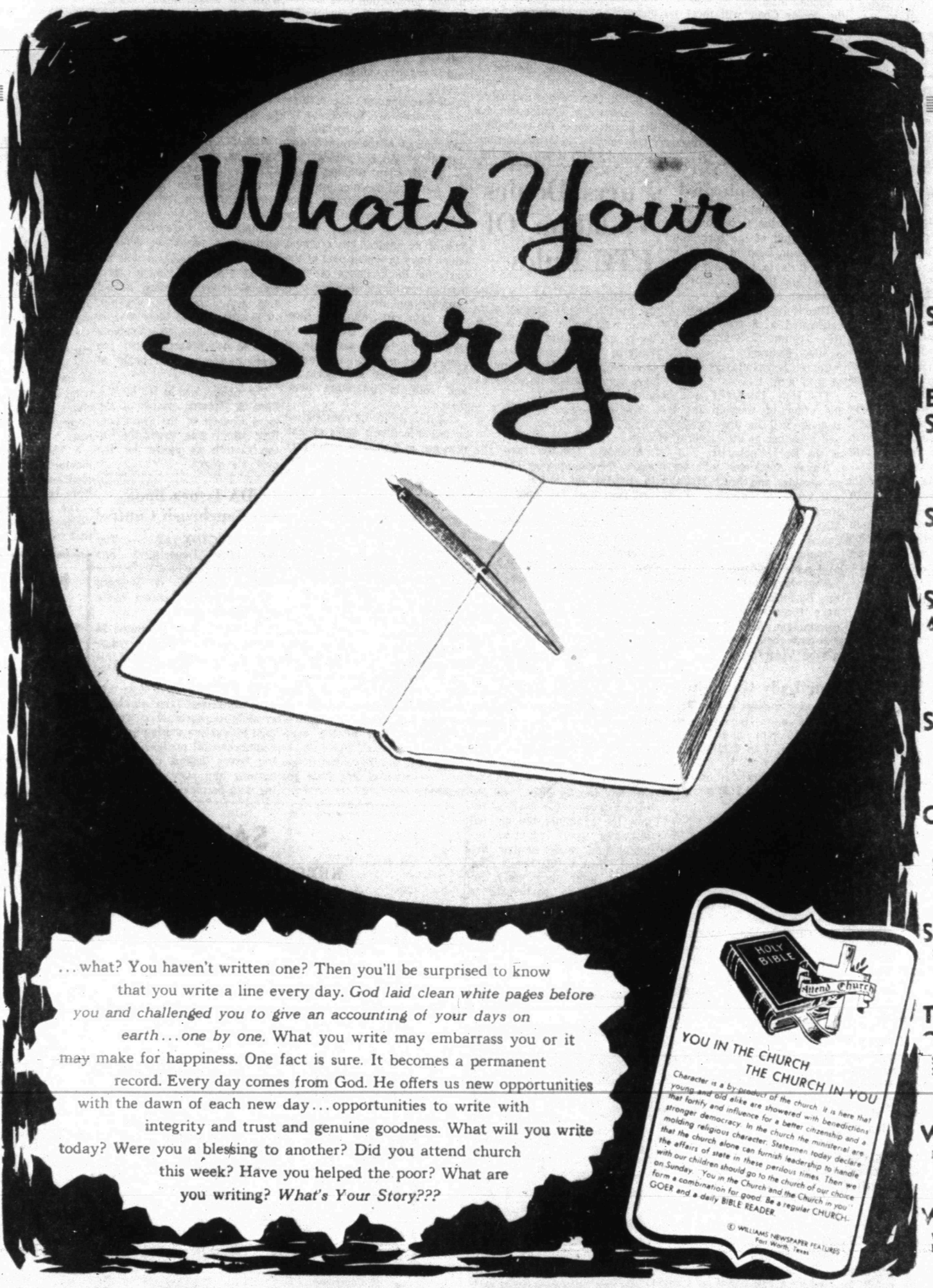

Churches Of Snyder And Area — Support Them Every Week!

ASSEMBLY OF GOD
First — Ave. S & 19th. St.
North Side — 1000 13th.

BAPTIST
Avenue D — 324 30th.
Bethel — 1708 Ave. E
Calvary — 2300 W. 35th.
Central — Hermleigh
China Grove — Hermleigh
Colonial Hills — 3506 El Paso
Dermott — Dermott
Dunn — Dunn, Tex.
First — 1701 27th.
First — Fluvanna, Tex.
First — Hermleigh, Tex.
Friendly Will — 1011 34th.
Gail — Gail, Tex.
Greenhill — 208 Clairemont
Missionary — Clairemont Rd.
Ira — Ira, Tex.
Knapp — Star Rte., Ira, Tex.
Midway — Midway
Morningside — 119 36th.
Mount Olive — 3306 Ave. M
North Side — 1909 16th.
Primitive — 2011 Ave. M
Templo Bautista — 1315 Ave. S
Union — Rt. 1, Union

CATHOLIC
Our Lady Of Guadalupe
St. Elizabeth's — 31st. & Ave. A
St. John's — Hermleigh

CHRISTIAN
First — 2701 W. 37th.

CHURCH OF CHRIST
Ave. R
Dunn — Dunn, Tex.
East Side — 31st. & Ave. C
Fluvanna — Fluvanna, Tex.
Gail — Gail, Tex.
Hermleigh — Hermleigh, Tex.
Ira — Ira, Tex.
Lloyd Mountain Church of Christ
Lloyd Mountain
Spanish
Thirty Seventh St. — 2500 37th.

CHURCH OF GOD
Church Of God — 3412 Ave. H
Church Of God, Ira, Texas
The Church Of God — 2100 Ave. O

EPISCOPAL
St. John's — 2214 42nd.

JEHOVAHS WITNESSES
Jehovahs Witnesses — 3102 Ave. A

LUTHERAN
Grace Lutheran — Cogdell Dr.

METHODIST
African Evangelical
Camp Springs — Camps
Dermott — Dermott, Tex.
Dunn — Dunn, Tex.
First — 2700 Ave. S
Fluvanna — Fluvanna, Tex.
Gail — Gail, Tex.
Hermleigh — Hermleigh, Tex.
Ira — Ira, Tex.
Trinity — Big Spring Hwy.
Union — Rt. 1, Union, Tex.
Iglesia Methodist Mission — 21st. & Ave. T

NAZARENE
Church Of Nazarene — 704 30th.

PENTECOSTAL
United — 3101 Ave. C

PRESBYTERIAN
First — 2706 Ave. R

APOSTOLIC FAITH
Apostolic Faith — 2506 25th

FAITH TABERNACLE
Faith Tabernacle

SPONSORED AND MADE POSSIBLE BY THE BUSINESS FIRMS LISTED BELOW:

Snyder National Bank
Member F. D. I. C.

Ballard's Cafe & Truck Stop
Mr. & Mrs. Carl Ballard
East Hwy. — HI 3-6641

Snyder Theatres
N. R. Clements

Snyder Savings & Loan Assn.
Max West
Corner Ave. S & 27th. St.—HI 3-9305

Stinson Drug
Lee T. Stinson
1815 25th. — HI 3-3531

Caprock Materials Co., Inc.
Caprock Employees
2300 Ave. Q — HI 3-4522

Snyder Daily News
2107 25th. St.

Town & Country Food Center
Skeet Jones
37th. & Ave. E — HI 3-7214

West Texas State Bank
Membed F.D.I.C.

Wilson Motors
Wm. H. Wilson, Jr.
East Hwy. — HI 6-6351

Willard Gladson Oil Field Contr. Co.
Mr. & Mrs. Willard Gladson
2705 35th. — Ph. HI 3-5196

Les Francis Chevrolet
25th. & Ave. H — Ph. HI 3-5456

Daniel & Son Texaco Service
C. E. Daniel & Son
2300 25th. — HI 3-9124

Rhodes Welding Co.
Mr. & Mrs. Coy Rhodes
Lamesa Hwy. — HI 3-4861

Feather Printing Co.
2107 25th. St.