MONDAY

THE SNYDER DAILY NEWS

VOL. 16, NO. 235 SNYDER, TEXAS (79549) MONDAY, JANUARY 31, 1966 EIGHT PAGES—PRICE 5c

Bombing Of North Viet Nam Resumed

★ ★ ★

Most Solons Approve Of Decision

WASHINGTON (AP) — President Johnson's decision to resume air attacks on North Vietnamese targets brought approval from congressional leaders today.

Some expressed hope the President could continue peace efforts. Others called for intensified military efforts to win the war quickly.

Senate Democratic Leader Mike Mansfield of Montana, who had advised Johnson to hold off bombing resumption, said in a statement that the President "has my sumpathy and understanding and I will do my best to support him to the best of my ability."

Sen. J. W. Fulbright, D-Ark., chairman of the Senate Foreign Relations Committee and another foe of the bombing resumption, said now that Johnson has made his decision "we must support our fighting men in the field.

"I hope, however, that the President will allow as much room as possible to continue the search for a means of negotiating the end of the war."

House Republican Leader Gerald Ford of Michigan, saying "the President had no other choice" but to resume the bombing, supported Johnson's new move to bring the conflict before the United Nations.

And Senate Republican Leader Everett M. Dirksen of Illinois said "the President had the choice of maintaining the position that we held and of going in there and doing business. He has decided to do business."

Assistant Senate Democratic Leader Russell B. Long of Louisiana said Johnson "had no choice" but to resume bombing, adding that "the people of this country would much prefer a policy of fighting to win than a policy of surrender."

Leaders of senatorial moves to delay Johnson's decision, including Sens. Vance Hartke, D-Ind., and Joseph S. Clark, D-Pa., expressed regret at the decision.

Sen. Wayne Morse, D-Ore., an outspoken opponent of the administration's Viet Nam policies, who Sunday urged the United States to lay the entire matter before the U.N. Security Council, said "taking us to the United Nations is 2½ years late." He said he would be interested to see the U.S. resolution to be presented to the U.N.

Sen. George D. Aiken, R-Vt., senior GOP member of the Senate, took the floor to warn that Johnson's decision raises the prospect of "universal conscription" and new taxes for a war to the finish.

OUTSTANDING CITIZEN — Bill Wilson, left, receives the "Outstanding Citizen" award for 1965 from R. C. Patton. The presentation was made at the annual banquet of the Snyder Chamber of Commerce here Saturday night.

AREA'S TOP YOUNG FARMER — Carl Williams, left, who operates a farm east of Snyder, was named the Snyder area's "Outstanding Young Farmer" of 1965. John Jarrell, president of the Snyder Jaycees, who make the award each year, makes the presentation at the Chamber of Commerce banquet.

By THOMAS A. REEDY

SAIGON, South Viet Nam (AP)—The United States unleashed its bombers against North Viet Nam today after holding off air attacks for 37 days while vainly trying to bring the Communists to the peace table.

The first waves of U.S. Navy and Air Force planes hit bridges, ferries, barges, warehouse areas and storage facilities well south of the Hanoi-Haiphon industrial area. Later flights pummeled highway No. 1, a main artery along the coast, wrecking a truck convoy and destroying a bridge, a U.S spokesman reported.

The later attacks were centered around Vinh, on North Viet Nam's central coast.

On the ground, U.S. and South Vietnamese forces stepped up their offensives against the Viet Cong, but the Communists inflicted heavy losses on a militia unit and Red guns hammered Allied positions.

A U.S. spokesman said Navy pilots claimed destruction of a bridge about 10 miles southeast of Dong Hoi and damage to the approach to the Quang Khe ferry landing about 20 miles northwest of Dong Hoi.

Bad weather prevented estimates of the damage in other raids. Spokesmen declined to say how many sorties were flown or what types of bombs were dropped.

One Navy plane was shot down as the raiders encountered heavy ground fire. But a U.S. Air Force helicopter rescued the pilot unharmed under machine-gun fire. He was Lt. Cmdr. Sylvester Chumley of Lemoore, Calif.

Chumley's A4 Skyhawk jet went down about a mile off Dong Hoi. The Communists peppered the water around him for 35 minutes as he waited to be rescued.

"I'm glad to see you guys. Now, can you turn off that machine-gun fire?" Chumley told his rescuers. The resscue plane was piloted by Lt. Col. Robert E. Freshwater of Canton, Onio.

Radio Hanoi claimed the North Vietnamese shot down five American planes and damaged 10.

Resumption of the bombing had been expected for several days because of repeated statements from Washington that the halt in the strikes had failed to bring a favorable response from North Viet Nam.

Allied intelligence reports said the North Vietnamese made use of the bombing lull to rebuild roads, railways and bridges destroyed by U.S. planes in the past year. Aerial photographs revealed pontoon bridges strung across rivers, and heavy traffic has been spotted moving toward South Viet Nam over the past two weeks.

On the ground, the Viet Cong backed by regulars of the North Vietnamese forces were goaded into action by Allied troops who have penetrated Communist hideouts in the central coastal plains which had not been disturbed for 15 years.

Operation Masher, the U.S. 1st Cavalry's hedge-hopping push around Bong Son, about 300 miles northeast of Saigon, was heavily engaged for the fifth straight day in a firefight the Viet Cong used as a withdrawal action.

A storm of automatic fire and mortar shelling struck a battalion of troopers at 6 a.m. and lasted for an hour. A spokesman said the Viet Cong used the barrage as cover to slip out of what could have been a death trap.

★ ★ ★ ★ ★ ★ ★ ★ ★

Bombs Accompanied By New Peace Bid

WASHINGTON (AP) — President Johnson made a new Vietnamese peace bid to the United Nations today a few hours after American bombers resumed air strikes against North Viet Nam.

The renewal of bombing "does not mean the end of our pursuit of peace," Johnson told the nation and the world in a special broadcast.

The President announced that he had directed Ambassador Arthur Goldberg to seek an immediate meeting of the U.N. Security Council in order to make a full report on the Vietnamese situation and to present a resolution for new action toward peace.

The resolution, the President said, "can open the way to the conference table."

"This report and this resolution," Johnson declared, "will be responsive to the spirit of the renewed appeal of Pope Paul; that appeal has our full sympathy."

Johnson said he had ordered renewal of the bombing to save the lives of American, South Vietnamese and allied soldiers fighting Communist guerrilla forces in South Viet Nam. Those forces are supplied and reinforced by infiltration from the north.

He said he had carefully considered the counsel of his advisers.

"These advisers," the President said, "tell me that if continued immunity is given to all that supports North Vietnamese aggression, the cost in lives — Vietnamese, American and allied—will only be greatly increased.

"In the light of the words and actions of the government in Hanoi, it is our clear duty to do what we can to limit these costs."

The President asserted that bombing of North Viet Nam was renewed after it was determined that there was no readiness for peace on the part of Hanoi.

Nor has there been any support or understanding from Peking for U.S. efforts to open the road to peace, Johnson asserted.

He said the United States does not regret its 37-day pause in the bombing of North Viet Nam—a pause that ended today. And, he declared:

"The end of the pause does not mean the end of our own pursuit of peace. That pursuit will be as determined and unremitting as the pressure of our military strength on the field of battle.

Icy Storm Whips Eastern Seaboard

By The Associated Press

Lashed by a storm piling up deep snow whipped by violent winds, the East Coast shuddered today in the icy grip of a record-breaking cold wave extending from Florida to Maine.

The blizzard, and extreme cold in other areas, contributed to at least 72 deaths from highway accidents, fires and heart attacks in 16 states.

The severe storm swept up the coast over the weekend, leaving cold behind and virtually paralyzing travel in major cities of the populous Northeast, including the nation's capital.

Two states struck the hardest, Delaware and Virginia, declared a state of emergency. Two feet of snow fell in some parts of Virginia and National Guard units were ordered to help clear clogged highways in Delaware.

In northern and central Florida, the gigantic citrus crop was threatened by freezing temperatures.

Thousands of travelers were inconvenieced as airports in Washington, New York, Baltimore, Boston, Philadelphia and Montreal were "socked in" by conditions that made take-offs and landings almost impossible on ice-caked runways.

Washington struggled under 16 inches of snow — the worst accumulation in the city in 44 years. The storm dumped 12 new inches of snow with four inches still on the ground from a storm a week ago.

Federal government and city employes in the capital were told to stay away from work in the morning except for emergencies. However, Congress was scheduled to meet.

★ ★ ★

Texas Due More Cold

By The Associated Press

It's warmer in most of Texas today but long-range forecasts indicate temperatures will plunge to subnormal levels within the week.

Arctic air moved eastward across Texas during the night, as clouds spread over the central and eastern parts of the state and insured a rise in temperatures.

Sunday was bright and clear but the absence of clouds kept temperatures below freezing in many spots and preserved patches of ice on streets and lawns.

A soupy fog that verged on mist covered Dallas, San Antonio, Alice, Austin and Cotulla early today. It was cloudy to partly cloudy most other places.

Early temperatures ranged from 12 degrees at Childress, 19 at Amarillo and 20 at San Angelo, up to 54 at McAllen and 57 at Brownsville.

Deadline For Poll Taxes Is Midnight

The County tax office in the Courthouse will be open tonight for the sale of poll tax receipts as today is the final day for qualifying to vote in the 1966 elections by securing the receipts. The deadline is midnight tonight.

Persons who reached their 60th birthday prior to Jan. 1, 1965 may apply for an exemption certificate at the tax office.

Up to noon today, the tax office had issued 3,950 poll tax receipts and 1,175 exemptions. The figures are higher than for the cooresponding date last year, but lag behind those for two years ago, which was a presidential election year.

While today is the last day for purchasing poll tax receipts, tomorrow will be the first day for securing car license plates. The tags go on sale at the tax office Tuesday morning. The cost will be determined by the type and weight of the vehicle.

Don Adams, tax assessor-collector, reminded residents to bring their car title and license receipt with them when purchasing the car tags.

Airport Is Possible Site For Training

Scurry County Commissioners this morning agreed to make facilities at Winston Field, the county airport, available to a Pensacola, Fla., firm which plans to bid on an Air Force training contract.

Bell's Flying Service of Pensacola has indicated that it would like to list the airport here as its base of operations in the event it should be awarded a contract to give pilot training in T41 aircraft for Webb Air Force Base at Big Spring. The Florida firm was an unsuccessful bidder on the Webb AFB contract last year, but was awarded a similar contract at Enid, Okla.

Henry Barksdale, vice president of the firm, advised Chamber of Commerce officials here that Bell's Flying Service intended to bid again on the Webb AFB contract and wished to make arrangements to use the Scurry County airport.

A delegation representing the Chamber of Commerce conferred with the commissioners court this morning and the county officials agreed to make the field available on the same basis that a proposal was submitted last year.

The Webb Air Force Base contract bids are due to be opened on Feb. 28.

Arctic Air Hits Crops In Florida

MIAMI (AP) — A frigid blast of arctic air chilled Florida's lush citrus and winter vegetable crops today with the worst cold snap since the big freeze of 1962.

Florida Citrus Mutual (FCM) in Lakeland estimated 15 million boxes of oranges and 15 million boxes of grapefruit would have to be picked at once for processing because of frost damage.

Local Pilot Kept Busy Saturday

There were many people in Snyder Saturday who had logged a lot of flying time, but undoubtedly the busiest pilot in this part of the country was Bill Atwood, who was flying C. T. McLaughlin's Beech Bonanza.

Originally, plans called for Atwood to fly to Amarillo to pick up Brig. Gen. Robert F. McDermott, the banquet speaker. Gen. McDermott, dean of the faculty at the U. S. Air Force Academy, Colorado Springs, Colo., was to fly to Amarillo by commercial carrier.

However, while en route to Amarillo, Atwood received word via radio that a major commerical airline was unable to get its planes off the ground in Colorado. So, Atwood set a course for Colorado Springs, where he picked up Gen. McDermott and his wife. The Snyder pilot left Winston Field here at 9:15 a.m. and returned at about 2:30 p.m.

Then, he made a short hop to Big Spring, picking up AF officers at Webb AFB, whom he returned after the festivities here.

Mrs. McDermott revealed that the flight from Colorado Springs to Snyder was indeed a momentous occasion for her. It was the first time she and her husband has ever flown together.

Court To Review Hoffa Conviction

WASHINGTON (AP) — The Supreme Court agreed today to a limited review of James R. Hoffa's conviction in 1964 on jury-tampering charges.

In a brief order, the court said it would hear the teamsters Union president's appeal on one question alone. That is:

"Whether evidence obtained by the government by means of deceptively placing a secret informer in the quarters and counsels of a defendant during one criminal trial so violates the defendant's fourth, fifth and Sixth Amendment rights that suppression of such evidence is required in a subsequent trial of the same defendant on a different charge."

Hoffa asked reversal by the court of his conviction. He was sentenced to eight years in prison and fined $10,000.

Three co-defendants, each sentenced to three years in prison, filed separate appeals. Their petitions to be heard also were granted, limited to one question. The three are Thomas Ewing Parks, Larry Campbell and Ewing King.

Hoffa and the three others were tried in federal court in Chattanooa, Tenn., on charges of tampering with the jury in Hoffa's 1962 conspiracy trial in Nashville. The Nashville trial ended in a mistrial when jurors could not agree.

The Justice Department opposed hearings for the four men.

Today's ruling means the court will hear arguments on the cases.

WEATHER

SNYDER TEMPERATURES: High Saturday, 20 degrees; low, 5 degrees; reading at 7 a.m. Sunday, 9 degrees. High Sunday, 42 degrees; low, 6 degrees; reading at 7 a.m. today, 35 degrees.

North Central Texas: Occasional rain or drizzle and warmer today and tonight and in east early Tuesday. Decreasing clouds Tuesday and cooler in west. Low tonight 34 to 44. High Tuesday 44 to 54.

Northeast Texas: Occasional rain or drizzle and warmer today, tonight and Tuesday morning. Decreasing clouds Tuesday afternoon. Low tonight 36 to 44. High Tuesday 48 to 58.

Northwest Texas: Partly cloudy today, tonight and Tuesday. Possible rain in southeast today and early tonight. Warmer today, and in east tonight. Cooler Tuesday. Low tonight 25 to 36. High Tuesday 38 to 48.

Coast: South winds 20 to 30 knots today diminishing early tonight and shifting to northwest 12 to 25 knots late tonight and Tuesday morning.

South Central Texas: Mostly cloudy with occasional light rain and a few showers today and tonight, partly cloudy Tuesday. Warmer today, cooler Tuesday and in northwest tonight. Low tonight 35 to 45 in north 45 to 52 in south. High Tuesday 45 to 55 in north, 55 to 62 in south.

Southeast Texas: Cloudy with occasional light rain and a few showers today, tonight and Tuesday morning, cloudy to partly cloudy Tuesday. Warmer today and tonight, cooler Tuesday. Low tonight 40 to 50. High Tuesday 46 to 56.

Southwest Texas: Cloudy to partly cloudy today and tonight, clear to partly cloudy Tuesday. Cooler Tuesday and in north tonight. Low tonight 25 to 35 in north, 35 to 45 in south. High Tuesday 44 to 54.

Mrs. Elliott Dies Sunday

Mrs. Della McFall Elliott, 73, died Sunday morning at the home of her daughter, Mrs. Bill Ellis.

Funeral services were set for 2:30 p.m. today at the First Baptist Church in Levelland. Dr. W. H. Cook and the Rev. W. H Hughes were to officiate

Burial was to be in the Levelland Cemetery, under direction of George C. Price Funeral Home.

A former school teacher who had lived in Levelland 40 years, Mrs. Elliott is survived by her husband, W. C. Elliott Sr.; a son, W. C. Elliott Jr. of Levelland; three daughters, Mrs. R. T. Wilson of Monahans, Mrs. Joe Norman of Hobbs, N.M.., and Mrs. Ellis of Snyder; three brothers, Andrew McFall of Cisco, Oscar McFall of Dallas and Melvin McFall of Big Spring; four sisters, Mrs. Birtie Owens of Lubbock, Mrs. Cora Bell Cathey of Dublin, Mrs. Jessie Johnson ad Miss Annie McFall, both of Cisco. Nine grandchildren and two great-grandchildren also survive.

McDermott Reports On AF Academy

America's newest service academy is truly a beefed up educational institution and it is going to get bigger, Brig. Gen. Robert F. McDermott told approximately 500 persons at the Snyder Chamber of Commerce banquet here Saturday night.

Gen. McDermott, dean of the faculty at the U. S. Air Force Academy, said that institution is not interested merely in the military and academic side of its cadets, but rather in the complete man. At the same time, the course of study is among the toughest in existence, with each cadet receiving 188 semester hours of credit before graduation.

Gen. McDermott, who referred to his address as "A report to the stockholders," went into considerable detail in discussing the Air Force Academy's program. The academy now is in the process of enlarging its cadet corps to a total of 4,017, but greater numbers will not result in any reduction in academic requirements, Gen. McDermott said.

Speaking with obvious pride, Gen. McDermott told the banquet audience that an enrichment program enables many cadets to go beyond the minimum requirements at the academy. Moreover, a full program of extracurricular activities is available, including intercollegiate competition in 15 varsity sports. Moreover, the academy has agreements with seven universities wherein USAF cadets who take advantage of the extra academic opportunities may receive masters degrees

See McDERMOTT Page 2

BY ATOMIC ENERGY PANEL

Improved N-Missile Hinted

WASHINGTON (AP) — The Atomic Energy Commission disclosed today the United States may be close to significant breakthroughs in enhancing the powers of American nuclear - tipped intercontinental missiles to penetrate an enemy's antimissile defenses.

It did so in a report saying also that:

1. America already leads the world in the "nuclear defense" field;

2. Improved nuclear weapons of various types including "demolition munitions" such as atomic land mines were added last year to the stockpile; and

3. The nation's nuclear weaponeers are even now working toward developing ever more advanced types.

The AEC's annual report to Congress did not specifically describe the latter.

But apparently they entail still further progress toward assuring that American missiles — launched after an attack on the United States — would at least partially be able to foil, decoy and penetrate enemy countermeasures — including their own missiles, and ground-based electronic detection devices.

The AEC put it this way:

"A major weapons development objective has been the improvement of the penetration capability of strategic missile warheads by further decreasing warhead vulnerability to advance enemy antiballistic missile countermeasures.

"Laboratory computations and experiments have identified several possible designs toward achieving these improvements. The designs are under further study, with the purpose of producing — within any given set of limitations in size, weight and (explosive) yield — a system of hardness balanced against all possible threats."

"Hardness" does not refer to the mere metallic hardness of a warhead.

And, while the AEC defines it only in general terms, it presumably refers to such things as the ability of a warhead to prevent its own premature detonation in flight by the nuclear "rays" or blast and heat effects of a nuclear missile detonated by the defender.

Dear Abby...

By ABIGAIL VAN BUREN

DEAR ABBY: My father is the most stubborn man in the world. Nobody can tell him anything. He had seat belts put in our car as soon as they came out, and he gave us kids a big long lecture on how we should always use them, but HE never uses them himself. When I tell him he forgot to fasten his seat belt, he says he is going only a short distance and it doesn't pay to bother. I have tried to tell him that it takes only a few seconds to fasten a seat belt and it might save his life, but he gets mad at me for speaking up to him. He has a very ugly temper, and I have to be careful what I say to him or I'll end up with a fat lip. How can a 14-year-old boy tell his father to practice what he preaches?

FOURTEEN

DEAR FOURTEEN: **Tell him that the National Safety Council estimates that most automobile accidents occur within 25 miles of the victims' homes. But don't tell him to practice what he preaches or you're apt to get a "belt" in the chops.**

* * *

DEAR ABBY: My in-laws' religion is against smoking, drinking and playing cards. Ours is not. In the evening we will have a cigarette, and perhaps a drink. And if we have company, we will play cards. His parents never call, they just drop in unexpectedly, which puts us in an embarrassing spot. My husband expects me and our guests to hide the drinks and cards. I think this is wrong. Do you think I should do as my husband asks and live this falsehood?

WONDERING

DEAR WONDERING: **Your in-laws surely must know that YOUR religion does not prohibit smoking, drinking and card-playing. And if they don't, it's time they did. "Hiding" the evidence, as your husband asks, is degrading and deceitful. And he's probably not getting away with it anyway. Tell him to grow up and act like a big boy.**

* * *

DEAR ABBY: We have been married since last August and we are still living with my mother-in-law. I have painted two apartments and my wife wouldn't move into either one of them. She just won't leave her mother. We are expecting in a couple of months. I love her, Abby, and she says she loves me. I want to live alone with my own new family. What do you advise?

TROUBLED

DEAR TROUBLED: **Unless your wife leaves her mother voluntarily to make a home for you, it won't be much of a home. She is still her mother's little girl, and may need some professional counseling to fit her for the role of wife and mother. The Family Service Association provides this kind of counseling. See them.**

* * *

CONFIDENTIAL TO "THE PATIENT'S RELATIVE": **If you want to help him, let him know that you are confident that he is capable of recovering. Offer no suggestions. To tell a person who is undergoing psychiatric treatment that all he needs to get well is "common sense," and that permitting his doctor to probe into his early, unhappy childhood is causing his depression, could do the patient more harm than good. Do not undermine the patient's confidence in his doctor. Simply let him know that you "believe in him," love him, and admire him for his courageous fight to get well.**

* * *

Problems? Write to Abby, Box 69700, Los Angeles, Calif. For a personal reply, enclose a stamped, self-addresssed envelope.

* * *

Hate to write letters? Send one dollar to Abby, Box 69700, Los Angeles, Calif., for Abby's booklet, "HOW TO WRITE LETTERS FOR ALL OCCASIONS."

McDermott

(Continued From Page 1)

within a period of seven months after they graduate at the academy.

"There is keen competition for scholarships and fellowships," Gen. McDermott disclosed.

Gen. McDermott was introduced by C. T. McLaughlin, who made arrangements for AF Academy Dean to appear here.

Prior to the main address, Bill Wilson, local Ford dealer, was presented an award as Snyder's "Outstanding Citizen of 1965," and Carl Williams received the Snyder Jaycee award as the area's "Outstanding Young Farmer of 1965." R. C. Patton, former chamber president and recipient of the outstanding citizen award last year, made the presentation to Wilson, while John Jarrell, president of the Snyder Jaycees, made the presentation to Williams.

Bill Seale, chamber president, and Bentley Baize, first vice president, made reports on upcoming and past activities of the Chamber of Commerce, and Dr. A. B. Lightfoot, master of ceremonies, presented a gift to Mrs. McDermott, who accompanied her husband here for the banquet.

The Snyder High School Stage Band, under direction of Melvin Montgomery, drew resounding applause as the highlight of the banquet's program of entertainment.

Out-of-town delegations attending the banquet came from Andrews, Midland, Lamesa, Big Spring, Colorado City, Sweetwater, Abilene, Stamford, Post and Lubbock. Included among out-of-town guests were a number of Air Force officers from neighboring bases at Abilene, Big Spring and Lubbock.

THE SNYDER DAILY NEWS

Published Sunday morning and each evening except Saturday by the Feather Printing and Publishing Co., Inc., at Snyder, Texas 79549.

Entered as second-class matter at the Post office at Snyder, Texas.

SUBSCRIPTION RATES: By carrier in Snyder 25 cents per week, $1.50 per month. By mail in Scurry and adjoining Counties, one year $9.95. Balance of Texas one year $12.50. All other States $15.00.

MEMBER OF THE ASSOCIATED PRESS

The Associated Press is exclusively entitled to use for republication all news dispatches in this newspaper, also local news published herein. All rights reserved for republication of special dispatches.

US Offered To Extend Bomb Lull

WASHINGTON (AP) — Secretary of State Dean Rusk disclosed today the United States offered to extend the bombing pause over North Viet Nam if the Communist leaders there would make a peace gesture in response to the U.S. peace offensive.

He told a news conference, however, that Hanoi's response had been "negative, harsh and unyielding."

"Hanoi was informed at an early stage of the suspension of bombing," Rusk told a news conference. "They were told that no decision had been made on the resumption of bombing.

"They were told that if Hanoi would reciprocate it would have a favorable effect on extending the suspension of the bombing. There was no ultimatum," Rusk said.

Rusk also said the United States made clear to Hanoi's leaders that it was prepared for a formal diplomatic conference, for informal discussions or for diplomatic contacts which would be kept secret.

Hanoi's response, he said, had been to denounce the whole effort as a fraud.

Youth Held In Burglary

A 17-year-old Snyder High School youth remained in City Jail today following his arrest about 6:30 p.m. Sunday on a charge of burglary.

Police said the youth was surprised at the high school Sunday afternoon with a money sack and a pistol in his hand. He took an undetermoned amount of money from the office of the school newspaper and had a key to a "Coke" machine in his possession, according to the police report.

The youth was recognized by a custodian at the school and later was apprehended in a local pool hall. He is being held in City Jail in lieu of $1,250. Bond was set in Justice of the Peace Cone Merritt's Court.

Officers said the youth also is a suspect in a previous robbery at the school and a robbery at a local business firm.

HOSPITAL NOTES

Chaplain: Dr. Lightfoot

ADMISSIONS: Raysell Vaughan, 1213 Thirteenth; Emma Rodriquez, 1910 Twenty-second; Dianne Barrientez, Rt. 3; Wendell Beane, Box 637; Opal Rhoades, Lubbock Hwy; Carney Popnoe, Clairemont Rt.; Mella Dee Gilbert, 2908 Thirty-fifth; Sherill Burk, 4100 Ave. J; Elmer Gladson, 1011 Twenty-first; Joe Murphy, Ira; Doris Groves, 3101 Ave. T; Jeanelle Hammack, 2212 Forty-third.

DISMISSALS: Janice Hembree, Ruth Ellington, Mrs. Raymond Campos and baby girl, Doris Digby, J. S. Hart, Mrs. Lester Shuler and baby girl; William Pearson, Rollen Nunally, Mary Jane Hook, Mrs. Gilbert Kent and baby boy, Joe Overby, Annie Drinkard, Barbara Trousdale.

Released On Bond

Two Snyder men who were charged last week with assault with intent to murder were free Saturday after posting bond.

Bond of $3,000 had been set on James H. Caddell. Bond of $2,000 was set in Justice of the Peace Court on Thurman A. Martin. Both posted bond and were released Saturday, according to Sheriff's Authorities.

Caddell and Martin were charged last week after a Big Spring taxicab driver complained he had been beaten following a quarrel over a taxi fare.

Arrested In Theft

City Police apprehended a local man at Tony's Grocery at Thirteenth and Avenue S about 11:30 p.m. Sunday on a petty theft charge involving merchandise under $5 value. They said he took a soft drink carton from the store. He was nabbed as he left.

Member Texas
OPTOMETRISTS
Drs. Blum and Nesbit
Optometric Association
Phone HI 3-3992
1825 25th. St.

TODAY'S MARKETS

FORT WORTH (AP) — Cattle 700; calves 100; good steers 22.70-25.20; good and choice heifers 24.30-24.90; good 23.00-24.30; standard and good 19.00-23.00; cows 17.00-17.75; bulls 18.00; good calves 24.00-25.50; standard and good 21.00-24.50; good and choice feeder steers 24.00-26.10; standard and good 20.30-24.00; good and choice heifers 22.50-24.10.

Hogs 100; U. S. 1-3 175-275 lb 27.80-28.50; 2-3 265-340 lbs 23.00-26.50; U. S. 1-3 250-365 lb sows 24.00-25.00.

Sheep 33; unfested; good lambs 27.00.

NEW YORK (AP)—Cotton up was to $1 a bale higher at noon today. Quotations March 28.00, May 29.15, July 26.65.

Associated Press Stock Averages

	Industrials	Rails	Util.	60 Stocks
Previous day	502.4	208.5	168.3	368.3
Week ago	534.6	204.2	168.5	367.4
Month ago	529.3	194.5	168.6	358.7
Year ago	484.4	174.4	173.6	337.1
1965-66 high	537.9	208.5	178.2	369.7

Solution Costly For Los Angeles Problem

LOS ANGELES (AP)—Cost of implementing the McCone commission recommendations to alleviate conditions that sparked last August's Watts riots is estimated at $22 million by city officials.

Mayor Samuel W. Yorty says City Administrator Erwin Piper estimated most of the amount could be footed with federal funds for the war on poverty. He said, however, city taxpayers might have to spend $1.4 million yearly if the recommendations are followed.

The two most expensive suggestions, Yorty said Saturday, were the hiring of 2,000 jobless persons after individual training, and hiring another 1,500 persons without training.

Truck Is Damaged In Fire Sunday

City Firemen were called to a truck fire in the 2400 block of Avenue S at 10:45 a.m. Sunday.

They said a short in the wiring caused a fire in C. L. Casey's 1962 Model GMC pickup. Damage was estimated at between $300 and $400. There was no damage to the motor.

Mrs. England Dies In California

Word has been received here of the death of Mrs. J. R. England in Tulare, Calif.

Mrs. England, mother of Bud England of Snyder, died at 7:35 p.m. Saturday in Tulare. The Bud England family left for California where funeral arrangements were to be made.

Ever dip small cubes of sugar in orange juice and insert them in baking powder biscuits before baking?

SNYDER THEATRE & CAFETERIA
Stop during movie time
DIAL 573-2-12
Tiger Chow
Is The Best To Be Found
. . . Try It . . You'll Agree
. . It's The Best In Snyder!
TRY SOME
— TONITE —
Now the screen blazes with the story based on the blistering best-seller!

JOSEPH E. LEVINE ...
CARROLL BAKER
"HARLOW"
TECHNICOLOR® PARAVISION®
A PARAMOUNT PICTURE

President Lauds US Space Gains

By VERN HAUGLAND

WASHINGTON (AP) — President Johnson said today that American space achievements last year were a brilliant preface to the coming years of stations in space and voyages to the planets.

In a special message to Congress, Johnson said 1965 with its walk in space and the rendezvous of two manned U.S. spacecraft was the most successful year in the nation's aeronautics-space history.

"The space program of the United States today is the largest effort ever undertaken by any nation to advance the frontiers of human knowledge," the President said. "What we are discovering and building today will help solve many of the great problems which an increasingly complex and heavily populated world will face tomorrow."

The military space section of the report included this development on space surveillance. Research is under way on the best means of determining the physical characteristics of "uncooperating objects in earth orbit" through observation by ground-based radar.

And the Atomic Energy Commission's section reported that a third pair of detection satellites launched in mid-July is watching for nuclear explosions in space and is measuring X-ray emission from the sun.

In a separate chapter of the lengthy report, the National Aeronautics and Space Council noted that U.S. achievements during the year were so distinctive in quality and quantity as to cause people at home and abroad to conclude that the United States had attained world space leadership.

The council said that in many respects that conclusion was accurate.

Negroes Take Up Residence On Base

GREENVILLE, Miss. (AP)—Plantation Negroes, demanding good jobs and land, moved into a building on the deactivated Greenville Air Force Base today in an apparent attempt to take up residence.

Greenville police, sheriff's deputies and FBI agents rushed to the air base but no law enforcement agencies took any immediate action.

The Mississippi Freedom Democratic party, a civil rights group, said 54 Negroes had moved onto the base, which is currently in a caretaker status after having been closed over a year ago.

Race Horses Die In Fire

BOWIE, Md. (AP) — An estimated 60 thoroughbred race horses died today in a fire that swept through five barns at snowbound Bowie race course.

Another 150-175 horses were turned loose by grooms and exercise boys. Track official said some of these horses were injured so badly they probably would have to be destroyed.

Some of the freed horses ran through a shopping center four miles from the track. Others roamed woods and snowdrifts around the race course, about 30 miles south of Baltimore.

There were no reports on injuries to persons.

Martin Myer, track superintendent, said the track would not be able to reopen until at least Wednesday.

The barns that burned are about a mile away from the clubhouse and granstand, which were not threatened.

Reds Aim At Moon Again

MOSCOW (AP) — The Soviet Union has launched Luna 9 toward the moon, Tass reported today. It apparently was another attempt to make a soft landing on the moon with an instrument package.

The space probes numbered through Luna 8 were attempts at soft landings. All failed.

Getting instruments down in working order so they can report back from the moon's surface is an essential task before men can try to land there. The United States plans to try its first unmanned soft landing on the moon later this year.

BIRTHS

Mr. and Mrs. Robert Hammack, 2212, Forty-third, are the parents of a 7 lb. 14 oz. baby girl, born at 11:16 p.m. Jan. 20th.

EVERY TUESDAY IS FAMILY DAY!
LOTA' BURGERS ..... 4 For 1.00
3900 Big Spring Hwy. LOTA' BURGER

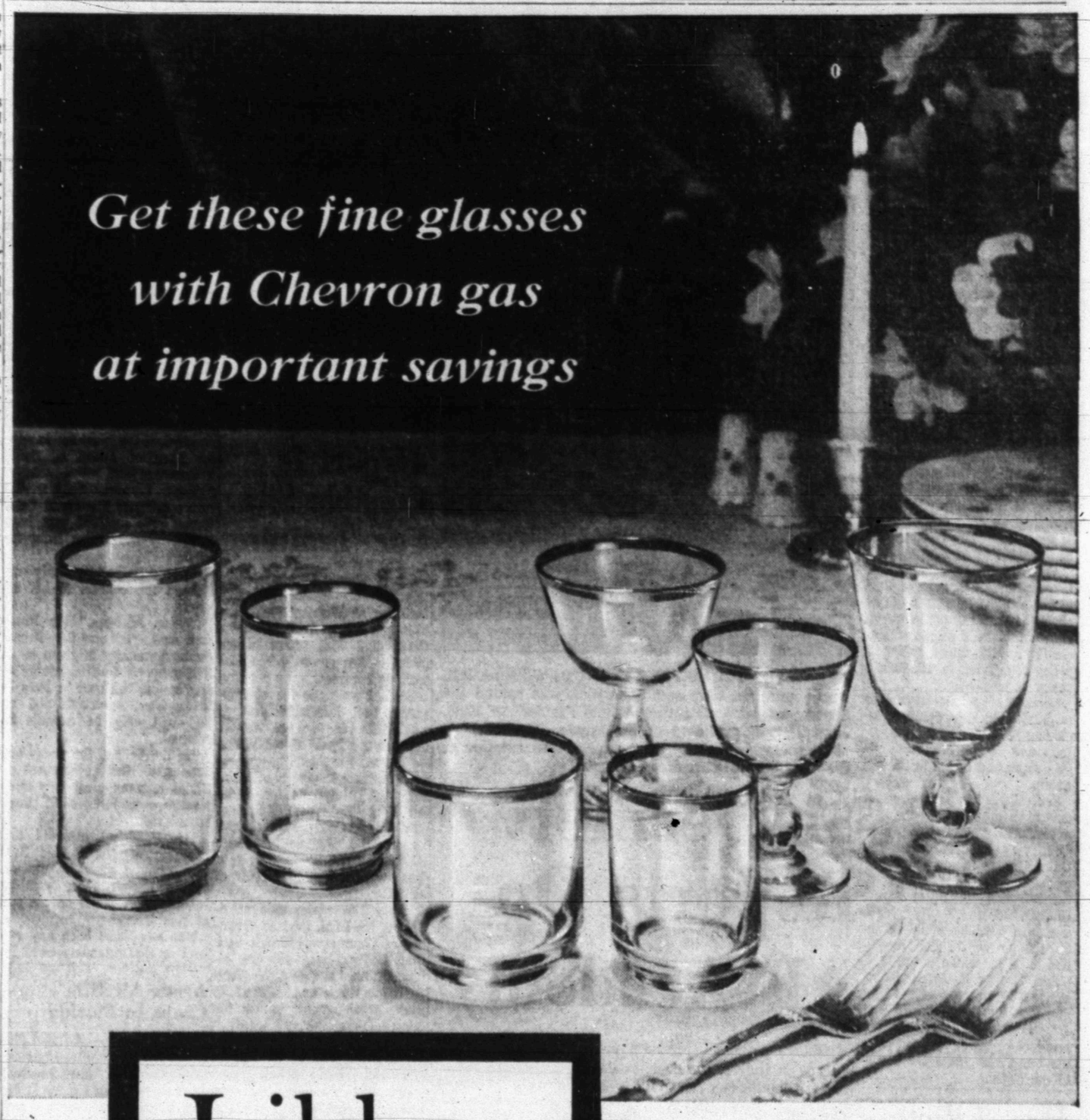

Libbey
PLATINUM-BAND
GLASSWARE

4-TUMBLER SET 99¢
3 SIZES STEMWARE, EACH 2 FOR 99¢
With 8-Gallon Purchase and Plus Tax

Since 1818, the name Libbey has been a synonym for quality glassware. And now service stations under the Chevron sign offer Libbey's distinguished new Allegro design at unheard-of low prices, solely as a premium with your purchase of famous Chevron gasolines. Safedge® Platinum Band adds a high-style note and harmonizes perfectly with Chevron's StarBurst China. The 7 sizes shown provide "a glass for every drink." Start collecting your service for six or more today at Chevron's money-saving prices.

CHEVRON

EXCLUSIVELY AT THE SIGN OF THE CHEVRON

MRS. TRUMAN FRED MARTIN

Davis-Martin Vows Pledged In San Antonio Church

Miss Bitsy Lee Davis of San Antonio, became the bride of Mr. Truman Fred Martin of Austin in double ring vows exchanged in the Alamo Heights Baptist Church of San Antonio, Saturday January 29th at 7:30 p.m. Earl Johnston officiated.

Parents of the couple are Mr. and Mrs. Richard Davis of 1124 Wiltshire, San Antonio, and the late Mr. and Mrs. Fred Martin of Snyder.

Nuptial music was presented by Mrs. Charles Quinn at the organ, and Mrs. F. B. Woods was soloist.

Given in marriage by her father, the bride wore a gown of silk-faced peau with cathedral train extending from the bell skirt. Reembroidered Alencon lace framed the sculptured neckline. Her veil of illusion was caught to a jeweled crown. She carried a bouquet of white Bride's roses on a white Bible.

Mrs. John Tom Murray of San Antonio served her sister as matron of honor. Bridesmaids were Miss Mary Jane Gravley of San Antonio, Miss Mary Ralph Lowe of Fort Worth, and Mrs. David Wiman of Abilene, sister of the groom. They wore identical formal-length dresses of red satin. Headdresses were red satin bows. Each carried an arm bouquet of white carnations tied with red lover's knots.

Junior bridesmaids were cousins of the bride and wore dresses identical to the bridesmaids. They were Ginger Bailey of Clyde, Becky and Melanie Foster of Pecos, and Marilyn Davis of Midland.

Mike Murray of Anson and Tommy Bailey of Clyde were candlelighters.

The bride's mother wore a dress of pink silk ribbon lace over taffeta with matching satin shoes and long gloves. Her hat was a tierra of fresh pink roses.

Dee Martin of Abilene served his brother as best man. Groomsmen were Mr. David Wiman of Abilene, Mr. John Tom Murray of San Antonio, and Mr. Frank DePeri of Waco.

Kathy Hager of San Antonio was flower girl, and Steven Guthrie of San Antonio was ring bearer.

A reception was held in Fellowship hall of the church. Miss Nancy Mays of Fort Worth presided at the bride's book. Misses Mary Ann Hinsch and Candy Katz of San Antonio, served wedding cake. Miss Beverly Zipp and Diane Gray presided at the silver service.

The couple will make their home in Austin, Tex.

Stuffed Cabbage Crown

1 pound ground beef
1-3 cup flour (for meat)
1½ teaspoons salt
¼ teaspoon pepper
1 egg
1 cup milk
1 small onion, grated
1 large head cabbage (about 3 pounds)
2 tablespoons butter or margarine
2 tablespoons flour (for gravy)

Combine ground beef, the 1-3 cup flour, salt, pepper, and egg in the large bowl of electric mixer; beat until blended, then gradually beat in milk, 1 tablespoon at a time, until smooth and paste - like; stir in onion.

Trim off outside leaves of cabbage. Cut off a slice about an inch thick from core end; set aside for next step. Cut core from cabbage with a sharp knife, then hollow out cabbage to make a shell about ½ inch thick. (Chop cut - out pieces coarsely and cook separately to serve along with stuffed cabbage, as shown in book, or save to cook as a vegetable for another day.)

Spoon meat mixture into shell; fit cut slice back into place; tie tightly with string.

Place stuffed cabbage, core end down, in a kettle; pour in boiling water to cover about ¾ of the way; cover.

Simmer 1½ hours, or until cabbage is tender. Lift from water with two large spoons; keep hot while making gravy. Pour 1½ cups of the liquid into a 2-cup measure; discard any remaining liquid.

Heat butter or margarine just until it foams up and turns golden in a small saucepan; blend in the 2 tablespoons flour; cook, stirring constantly, just until bubbly.

Stir in the 1½ cups saved liquid; continue cooking and stirring until gravy thickens and boils 1 minute. Season to taste with salt and pepper; darken with a few drops bottled gravy coloring, if you wish.

Place stuffed cabbage on a heated serving platter; remove string. Pour gravy into a separate bowl; garnish each with parsley, if you wish. Cut cabbage into wedges; spoon gravy over.

Turkey Divan

1 package (10 ounces) frozen broccoli spears
1½ tablespoons each butter (or margarine) and flour
1 carton (8 ounces) light cream
Salt and pepper to taste
3 generous servings sliced roast turkey (white meat)
¼ cup grated Parmesan cheese
Paprika

Cook the broccoli according to package directions; drain thoroughly; cover to keep warm. Make a white sauce of the butter, flour and cream; add salt and pepper. Arrange broccoli in a deep 8-inch glass pie plate; cover with turkey. Pour hot sauce over turkey; sprinkle with Parmesan, then paprika. Bake in a moderate (350 degrees) oven until bubbly — about 20 minutes. Makes 3 generous servings.

Roasting several ribs of beef? At carving time, leave plenty of meat on the ribs. Spread the reserved ribs with prepared mustard, sprinkle with fine dry bread crumbs and broil until hot and brown. Served with a salad, the ribs will make a fine "second" meal the day after the beef is served.

Ambulance Service
BOLGER FUNERAL HOME
Dial HI 3-3533

WOMEN'S CALENDAR

TUESDAY

Ladies Golf Association meets for luncheon and business at Country Club.

Martha Ann ladies game day and duplicate bridge, 9:30 a.m.

Beta Sigma Phi meets at 7:30 p.m., with Frances Shamburger, hostess.

Art Guild Study Club meets at 7:30 p.m. at Snyder Savings and Loan community room with Dell Smith hostess.

Twentieth Century Club meets at 3 p.m. at 2310 Avenue M with Frances Wharry hostess.

Toperettes meet at Stanfield cafeteria.

WEDNESDAY

Altrurian Daughters meet at Martha Ann Woman's Club with Mrs. R. E. Patterson hostess.

THURSDAY

Gamma Upsilon Chapter of ESA meets at 7:30 p.m. with Annabelle Schattel hostess.

City Council P-TA meets at 1:30 p.m. in school administration building.

Board of Directors of Martha Ann Woman's Club meet at 9:30 a.m.

Ladies Auxiliary of Snyder Fire Department, 7:30 p.m. at Central Station.

Snyder Duplicate Club, 1:30 p.m. at Martha Ann Woman's Club. Open.

Musical Coterie meets at 8 p.m. at Martha Ann Woman's Club. Hostesses Mmes. E. L. Kubala, W. A. Vestal, Ben Brock and John Gordon.

FRIDAY

Altrurian Club, 3 p.m. at Martha Ann Woman's Club. Mrs. R. L. English hostess.

Friday duplicate bridge at Country Club, 9:30 a.m. Open.

School Menu

TUESDAY
Salmon Croquettes w-catsup
Whipped Potatoes
Blackeyed Peas
Cabbage & Apple Salad
Cornbread & Butter
Prune Cake
Milk

WEDNESDAY
Chicken w-spaghetti
Peas in Cream Sauce
Congealed Cranberry Salad
Hot Garlic Bread
Pineapple Pudding
Milk

THURSDAY
Chicken Fried Steak w-gravy
Buttered Rice
Green Beans
Perfection Salad
Hot Rolls & Butter
Fruit Cobbler
Milk

FRIDAY
Vegetable Soup
Choice of Sandwiches
Relish Dish
Peanut Butter Cookies
Milk

Ira P-TA Makes Donation

The Ira P-TA meeting, postponed from last Thursday due to bad weather, was held Jan. 27 at 3:40 p.m. in the school study hall with 15 members present. Mrs. Pete Sterling, president, presided.

A devotional titled "Do Not Judge Too Hard" was given by Mrs. O. W. Holliday. Mrs. Billy Calley, chairman, gave a report on the Christmas bags given by the unit to students, school personel and visitors at the Christmas party. She extended thanks to Mrs. C. W. Payne and Mrs. J. L. Byars who assisted her.

The unit voted to donate $100.00 to the Ira FFA Chapter to help them with their local stock show to be held in Feb.

The following were elected to select a Texas Life Member from the Ira unit this year. They are Mrs. J. L. Byars, chairman, Mrs. O. W. Holliday and Mrs. Billy Calley. Mrs. Floyd House, delegate to the P-TA State Convention in Corpus Christi, gave an interesting and informative report on the convention

"Community Responsibility" was the subject of the talk given by Mr. Jimmy Hill. He said, "that it is the development of the mind, heart and body that produces a good community citizen and through cooperation of home, school and church this is done. To be a good neighbor one should be considerate of others, and since I feel Ira has this spirit it is the responsibility of parents, teachers, and preachers to maintain it".

Room count went to the second grade. Refreshments were served in the lunch room by eighth grade mothers.

Charles & Sue's School of Beauty
JUNIOR STUDENT SPECIALS!
Tues., Wed. & Thurs.
Shampoo & Set 75c
Hair Cut 75c
Manicure 1.00
Lash & Brow Dye .. 75c
Cold Wave Special!
Reg. 15.00 Cold Wave $7.50
Reg. 8.50 Cold Wave $5.50
These Cold Waves Are Unconditionally Guaranteed!
These Specials Good Tues., Wed. & Thurs. During The Month of February.
CHARLES & SUE'S School Of Beauty
2207 Ave. S Phone HI 3-9377

• WINTER SPECIAL •
RID YOUR HOME OF ALL HOUSEHOLD PESTS
• ROACHES - MOTHS
• SILVERFISH - ANTS
$9.95 ANY SIZE HOME
All Work Guaranteed
AAA Exterminating Co.
"BONDED & INSURED"
Phone 915 - HI 3-9663 Snyder, Texas

Ira H-D Club Has Meeting

The Ira Home Demonstration Club met in the community center Jan. 27, with five members present, Mrs. Mack Kruse, Mrs. Morris Ashley, Mrs. Floyd House, Mrs. Welden Wiggins, Mrs. Travis House and Miss Ruby Butts.

Roll call was "Something I wish I had done last year".

The thought for the day was: "Nature didn't make us perfect, so she did the next best thing, she made us blind to our own faults".

Mrs. Mack Kruse and Mrs. Welden Wiggins were appointed to attend the training school Feb. 4 from 2 to 4 p.m. on care of trees and lawns.

Miss Butts presented the program on "Using color in Your Home". A film and slides were shown to emphasize the proper colors to use.

The next meeting will be Feb. 10 at 9 a.m.

Eggplant, tomatoes, onion and summer squash make a great combination for a vegetable dish.

CORRECTION

The National Music programs by local talent to be presented the month of February will be held at 9 a.m. instead of 9:30 a.m. on KSNY, as previously announced.

The presentations will be on "Hymns of Faith Programs".

Tate Sisters Hostesses To Union 4-H

The Union 4-H Club met Jan. 27 at the community center. Plans for Share The Fun contest was discussed, and skits were practiced.

Hostesses Judy and Barbra Tate served refreshments to Darlene Tate, Rebecca Huddleston, Judy Graham, Jane Ann and Beth Herrington, Tenna Duke, Mary Dickey Froilan Reyes, Freda Pitts, Julia Griffin, Marcella Bigham, Roxanna Huddleston, Gloria Bigham, Lou Alice Mathis, Mark Mathis, Richard Huddleston, Mike Huddleston and Terri Duke.

Panned Lamb Chops

4 baby rib lamb chops, ½ inch thick
¼ teaspoon each salt, garlic salt and paprika

Trim fat from around chops so there is only a thin layer left. On wax paper, with a small spatula, mix together the seasonings. Using spatula, spread over chops. Slowly heat an 8-or 9-inch iron skillet until extremely hot; grease with a little butter. Add chops and over moderate heat, brown on both sides; reduce heat and cook to desired doneness — this will take 7 to 10 minutes per side, depending on whether the chops are to be pink inside or well done. To brown fat around edges, at end of cooking, prop them up around sides of pan. Makes 2 servings.

GETTING UP NIGHTS MAKES MANY FEEL OLD
After 35, common Kidney or Bladder Irritations often occur and may make you tense and nervous from too frequent passages both day and night. Secondarily, you may lose sleep and suffer from Headaches, Backache and feel old, tired, depressed. To such irritation, CYSTEX usually brings fast, relaxing comfort by curbing irritating germs in strong, acid urine and by analgesic pain relief. Get CYSTEX at druggists. Feel better fast.

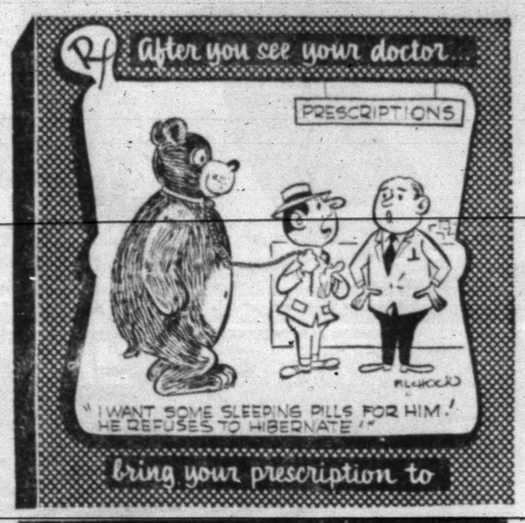

Stinson Drug Co.
PRESCRIPTION DRUGGISTS
PHONE HI 3-3531 SNYDER, TEXAS

A SOLID, UNITING FORCE FOR YOUR TOWN!

- Promotes business by advertising products and services available in your Hometown.
- Supports churches, schools and civic clubs by publishing information concerning their activities.
- Interprets national news in local terms.
- Recognizes individual members of the community, as interesting events occur in their lives.
- Prints local news of intense local interest, and available only through your Hometown Newspaper.

By recognizing every facet of community, your Hometown Newspaper promotes understanding and cooperation for the good of the entire area.

HELP YOUR HOMETOWN GROW . . . . SUPPORT YOUR HOMETOWN NEWSPAPER

The Snyder Daily News
"Your Hometown Newspaper"

ORPHANS OF THE STORM!

Solons Study Withholding With Eye To Improvement

By EDMOND LE BRETON

WASHINGTON (AP) — As every income taxpayer knows, withholding is never perfect.

In many cases there is a refund due from the government, or, unhappily, something owed the government after the annual return has been sweated out.

A major effort is now on in Congress to improve the system, which has been getting more and more out of kilter with the passing years, because withholding is based on lower-bracket tax rates and incomes in this country keep going up. In 1964 for example, most U.S. families had incomes above $6,500—and the median has gone up since.

If the slice taken out of everybody's paycheck is based on minimum bracket rates and more and more wage earners move up into higher brackets, there is bound to be trouble. This has been the situation. Moreover, the tax changes of the past two years have cranked more complications into the system Since the income tax reduction was staged over two years, there had to be a special withholding computation for the first year. It turned out to be a bit low and, last year, many taxpayers who thought their withholding had covered their liability had to dig into their pockets to make up a difference.

Moreover, a new minimum standard deduction benefiting lowest-income taxpayers was instituted. But this change was not reflected in the withholding tables.

As a result of these and other factors, the Treasury estimates, only about 12 million of the 63 million employes who pay their tax essentially by withholding come within $10 a year of having the correct amount withheld. Of the remainder, almost 37 million now have too much withheld and have to file for refunds, while more than 14 million have not enough withheld and have to come up with extra payments.

In connection with President Johnson's tax program, the Treasury asked Congress to enact a new set of withholding rules. If withholding were graduated, like the tax rates themselves, this change, the Treasury said, would increase to almost 29 million the number of taxpayers who would break even — within $10. Overwithholding would continue for almost 24 million and underwithholding for more than 10 million. Some people apparently like overwithholding as a form of savings. They do not report all their exemptions.

The House Ways and Means Committee looked over the Treasury tables and several members — enough to indicate the mood of the committee — said they thought they could do better. Fine, said the Treasury in effect, go ahead and try. This is where the matter stands while the committee finishes its hearings. It will probably go to work on legislation Feb. 7.

The committee presumably will try to work out ways to reduce the take from the middle and higher income paychecks.

Junior Editors Quiz on ARROWHEADS

QUESTION: How were stone arrowheads made?

• • •

ANSWER: Certain kinds of hard stone, especially flint, have such an even grain that curved, smooth chips or "flakes" can be easily knocked off. This was perhaps the greatest discovery made by primitive man. It enabled him to chip cutting edges on bits of rock and make knives, axes and scrapers. It was thus possible for him to kill large animals, utilizing their bone, meat and hide. When, about 15,000 years ago, the use of bow and arrow began, primitive men began to tip their arrows with stone. At first, such arrowheads were crude, but later were beautifully shaped and finished. Most were made in this way: first, the maker knocked pieces off a flint rock and selected the best shaped ones. Then (2) he held a flint in one hand and pressed down on the edge with some kind of point, such as bone or ivory. A chip of the flint would flake off. Another bit would be flaked off, and another, until a sharp edge was made on both sides of the arrowhead. Flaking the flint against a resting piece was often done, as it prevented chips from flying up into the face. There were various ways of fastening on the arrowheads. We show one used by the American Indians.

• • •

FOR YOU TO DO: Start an arrowhead collection. They may be bought cheaply or you may be lucky enough to find some. In case you insist on chipping your own out of flint, be sure to wear safety goggles, otherwise tiny bits might jump up and injure your eyes.1-31

(Carl Ditto of Chattanooga, Tenn., wins today's combined prize of Compton's Illustrated Science Dictionary plus $10 cash for this question. Mail yours on a postcard to Junior Editors in care of this newspaper.)

Mailman Delivers Knowledge

By HAL BOYLE

NEW YORK (AP) —Things a columnist might never know if he didn't open his mail:

Nature equipped man to sweat out his problems. The human skin contains 2½ million perspiration glands and they can excrete 2½ pints an hour.

The left foot of most people is slightly larger than their right foot. This is because we are a race of left-footed loungers. Even right-handed people tend to throw most of their weight on their left foot when standing at ease. The next time you're at a bar see if most of the patrons don't rest their right foot on the rail, while balancing on the left.

Are you a chronic daydreamer? Well, don't fret about it. Some psychologists believe that those who daydream habitualllly have a better chance of making their dreams come true because they develop a better insight into their own personality. (My trouble, doctor, is that I have the kind of daydreams which if carried out, would land me in jail.)

Pipe this: Cigarette smoking is increasing more rapidly among women than among men. One reason given for the rise in feminine smoking is that the girls think it helps keep their weight down.

Quotable notables: "You can take no credit for beauty at 16. But if you are beautiful at 60, it will be your own soul's doing"—Marie Stopes.

Science has found that you probably are an overly anxious person if you breathe hoarsely and heavily, take deep breaths, and cough and clear your throat repeatedly. On the other hand, you can develop the same symptons by running for a bus.

Sign in a New Hampshire town: "Drive carefully. Our squirrels cannot tell one nut from another."

Prosperity note: The United States now has more than 425,000 taverns in which one can seek emergency help in case of snakebite.

Apt definitions: The Catholic Digest describes a night club as a place "where they get away with murder—and you face the charges."

Ammo Flown In For Snowball Fight

HOUGHTON, Mich. (AP) — Despite weekend temperatures in the high 60s, Southwest Texas State College, President Johnson's alma mater, will hold its annual snowball fight Tuesday.

The ammunition for the annual battle will be supplied by students at Michigan Technological University in northern Michigan. Some 200 pounds of snowballs will be flown to San Marcos, Tex., as part of a promotional stunt for Tech's winter carnival.

One change from last year's battle is that the snow won't be packed as hard this time. One coed suffered a broken nose in the 1965 fracas.

Dallas Votes Flouridation

DALLAS (AP)—Dallas will be the 12th city of the 20 most populous with a controlled fluoridated water supply, as a result of Saturday's special election.

A record turnout of 38,029 persons overwhelmingly approved fluoridation, climaxing one of the most bitterly fought campaigns in recent years.

The vote affirmed a city council order of last year to add fluoride to the water supply. A group calling itself the Greater Dallas Association for Pure Water successfully petitioned for an election on the matter.

In bitterly freezing weather, residents voted 27,089 for fluoridization and 10,940 against.

Dr. L. M. Kennedy, president of the Texas Dental Association, said Dallas residents will join some 58 million persons in the United States presently drinking water with a fluoride additive. Another seven million drink naturally fluoridated water, he said.

CROSSWORD PUZZLE

ACROSS
1. Size of writing paper
4. Hydraulic pump
7. Laundry
11. Pore
13. Singing voice
14. Streaked
15. Highway
16. Extremity
17. Appeasers
19. Panay negrito
20. Bib. character
21. Volcano
23. Unity
27. Weak
29. Mirth
30. Dutch commune
31. Marsh elder
32. Archbishop
36. King topper
37. Impertinent
38. Delineating
41. Numbers
42. Dark igneous rock
43. Corrals
44. Silkworm
45. Rider Haggard novel

DOWN
1. Mountain pass
2. Short aria
3. Foundation
4. Narrow inlet
5. Recorded proceedings
6. Intersection
7. Admonition
8. Lilaceous plant
9. Asterisk
10. Coal scuttles
12. Nourished
18. Native metal
19. Roman bronze
22. Eternal
23. Former
24. Extracts
25. After sixth
26. Wave surge
28. Cretan mountain
32. Support
33. Magic incantation
34. Bib. garden
35. Turk. title
36. Mature
39. Tropical bird
40. Turn right

SOLUTION OF SATURDAY'S PUZZLE

	F	I	A	T		D	I	M	E	S	
S	O	L	V	E		O	R	E	G	O	N
T	R	E	A	T	I	S	E		O	L	E
A	M		L	O	D	E		L	I	O	N
G	A	S		N	E		M	E	S	N	E
S	T	O	P		A	S	S	E	T		
		F	A	U	L	T		S	I	R	S
S	A	T	I	N		A	S		C	E	E
A	D	E	N		E	K	E	S		P	A
I	O	N		E	V	E	N	T	F	U	L
C	R	E	A	T	E		D	U	E	T	S
	E	D	D	A	S		S	N	E	E	

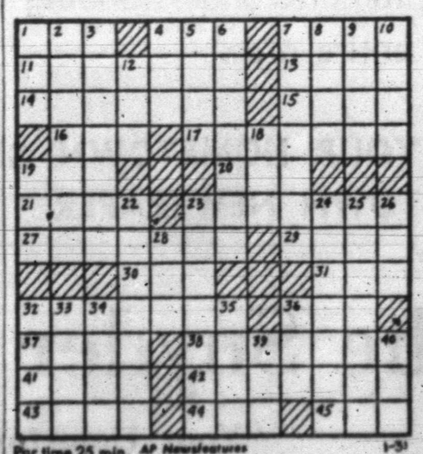

Par time 25 min. AP Newsfeatures 1-31

MARY WORTH

GRANDMA

JOE PALOOKA

NANCY

DIXIE DUGAN

REX MORGAN

KERRY DRAKE

DENNIS THE MENACE

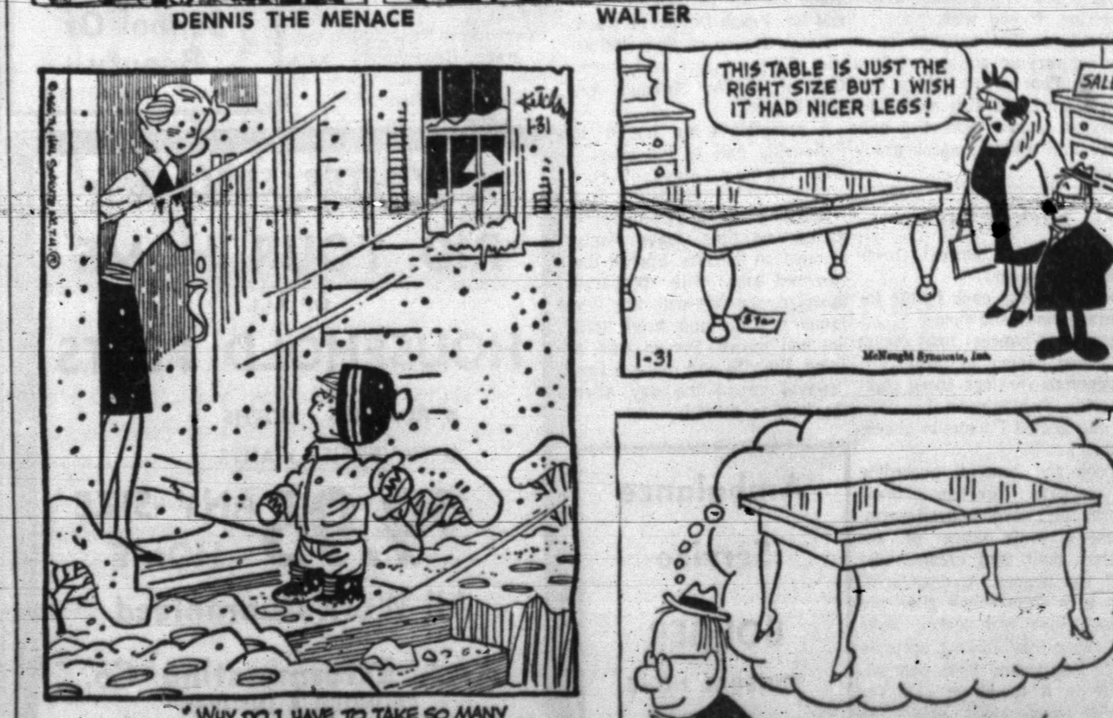

WALTER

Showdown Tilt Looms At Tech Tuesday Night

By The Associated Press

A showdown battle is set for Tuesday night at Lubbock when Texas Christian and Texas Tech, both deadlocked in second place, meet in a crucial Southwest Conference basketball game.

Both teams have 3-1 records and the winner will be in a position to challenge Texas A&M for the conference lead. The Aggies are unbeaten in five conference games.

If the Horned Frogs come out victorious Tuesday night, it will set up a second showdown as they tangle with the Aggies on their home court Saturday afternoon in a regional television game.

If Texas Tech can win Tuesday night, they will have a chance to pad their mark as they play Texas, 1-4, at Lubbock Saturday night.

Only two conference games were played last week. Texas Tech raced past Rice 108-90 at Houston Saturday. Texas Christian's press baffled Southern Methodist Saturday night as the Horned Frogs defeated the Mustangs 98-89 at Dallas.

Three conference teams lost to the ambitious Houston Cougars last week. The Cougars clawed Baylor 92-91, TCU 100-79, and A&M 97-85.

The Arkansas Razorbacks played two non-conference foes and broke even as they beat Mississippi State 69-61 and lost to Georgia Tech 88-75.

Three games are scheduled Tuesday. They are Rice vs. Baylor at Waco, Texas Christian vs. Texas Tech at Lubbock, and Texas vs. Howard Payne at Brownwood.

Southern Methodist plays Arkansas at Fayetteville Wednesday night.

Two Saturday afternoon games will be played with A&M at TCU, and Baylor at Arkansas. Night games Saturday will be Rice at SMU and Texas at Texas Tech.

SPORTS

Full Slate Of Cage Games Set

A full slate of basketball games are on tap this week.

Travis hosts the 8th and 9th grade teams of Runnels in 6 p.m. and 7:30 p.m. tilts respectively tonight. Lamar's 8th and 9th grade teams journey to Big Spring for 5:30 p.m. and 7 p.m. clashes with Goliad.

Seventh grade tussles today in the Lamar gym find the Travis Blue and White colliding at 4:30 p.m., followed by a battle between the Lamar Red and Gray at 5:30 p.m.

Tuesday, the varsity Tigers will be at Levelland in an 8 p.m. tilt, following a "B" team meeting at 6:15 p.m.

Littlefield comes here Friday night to test the same Bengals after Travis and Lamar 8th and 9th grades square off in the high school gym in 5 p.m. and 6:30 p.m. tilts the previous day—Thursday. Also on Thursday, the Travis Blue and the Lamar Gray have a set-to in the Lamar gym at 4:30 p.m., followed by a 5:30 p.m. tussle between the Lamar Red and the Travis White.

Rams Face Road Tests

By The Associated Press

Texas Wesleyan, leader in the Big State Conference basketball race, plays two important road games this week as it meets East Texas Baptist and St. Mary's.

The Wesleyans, 4-1 in conference play, battle East Texas Baptist at Marshall Tuesday night and St. Mary's Saturday night at San Antonio.

St. Mary's, East Texas Baptist and St. Edward's share second place with identical 3-2 records.

Only two other league games are set this week. St. Mary's meets Texas Lutheran Tuesday night at Seguin, and East Texas Baptist takes on Southwestern Saturday night at Georgetown.

No league games were set last week as most teams took off for examinations or played a light non-conference schedule. Highlighting non-conference activity was Texas Wesleyan's drubbing of Arlington State 110-91 Saturday night.

Two In Famed Hall

AMARILLO, Tex. (AP)—Former baseball player Sam Hale of Wheeler and the late Sam Burton, former West Texas State basketball coach, were inducted into the Panhandle Sports Hall of Fame Sunday.

Hale, 69, was unable to attend. He played major league baseball for 10 years and finished with a .302 batting average.

Burton's basketball teams won 210 games while losing only 40 over a 10-year period.

Randy Matson of Pampa and Texas A&M was presented the athlete of the year award and Johnny Allen, coach of the Amarillo Carver High School track team, was named coach of the year.

A LONG DRIVE FOR ARNIE — Arnold Palmer lashed a long drive off the first tee enroute to a six-under-par 65 at San Francisco, Calif. He won low pro honors in pro-amateur prelude which was a tuneup for the Lucky International Open. (AP Wirephoto)

Beard Leads 1-Up At San Francisco

By JACK STEVENSON
Associated Press Sports Writer

SAN FRANCISCO (AP) — Top golfers drew a bead on the sharpshooter today as the $57,000 Lucky International Open Tournament finally reached its final round with Kentuckian Frank Beard aiming for a wire-to-wire victory.

The 26-year-old from Louisville, Ky., has led for four days, normally enough to bring a first-prize check except that play on the third round was nullified Saturday when rain flooded the greens at Harding Park.

So after a 66-67, the bespectacled Southerner came back after the weather drenched day to card a 70 and go into the finals with a one-stroke lead at 203 over Mike Souchak and two ahead of Ray Floyd.

Nobody shot 206 for 54 holes, but five, including the incomparable Arnold Palmer, were deadlocked at 207. Thirty-three pros were under par for the tournament and nine more were even with the regulation figure at 213 for three rounds over the 6,692-yard Harding Park layout.

Three golfers last year achieved the start-to-finish victory to which Beard aspires. Billy Casper did it the last time in October's Sahara Invitational. Palmer topped the field in each round at the Tournament of Champions and New Zealander Bob Charles in the Tucson Open.

"I wasn't unhappy with my third round because it left me still in the lead," commented Beard, who recovered from a case of sleeping sickness in 1964 and won $40,377 in 1965, but he obviously would have liked to have done even better.

If any of those leading three falter, the five including former National Open champions Palmer and Ken Venturi were poised to strike from the 207 spot. Dave Ragan, Joe Campbell and Tom Weiskopf also started at 207, six strokes under par.

BILL CROTHERS

Runs To Win, Not For Time

BOSTON (AP)—Canada's Bill Crothers, one of the world's best middle - distance performers, insists he runs just fast enough to win. And Boston track fans are convinced that's fast enough.

The Toronto pharmacist posted his eighth straight Boston Garden victory and third in the 1,000-yard run and then turned in a blistering 440 in a mile relay Saturday night in the 77th Boston AA Games.

Crothers loped to an easy triumph in the 1,000, looking over his shoulder most of the last lap before hitting the wire in 2:09.9, well in front of fellow Canadian Ergas Leps and Georgetown's Ricardo Urbina.

"I run to win, not against time," Crothers said. "I kept looking over my shoulder to make sure no one was sneaking up on me. I don't like to run any harder than I have to. But this was a good race. Anytime you run around 2:10, it's a good race."

As if to prove his point about running only as hard as necessary, Crothers came back a short time later and ripped off a fabulous anchor leg to give the East York Track Club a victory in a special mile relay.

Crothers trailed Georgetown's James Borck by 15 yards as he took the baton. Then he swept past the dismayed collegian to win by two yards.

After a check of several watches, officials settled on a time of 47.1 for Crothers' quarter mile, the fastest by a relay runner in Boston history. Southern University flash Theron Lews earlier won a special 440 in a meet record of 48 seconds.

Undefeated Quints Vie

By The Associated Press

The last two undefeated Lone Star Conference basketball teams meet Monday night at Brownwood as Howard Payne and Southwest Texas decide who will take over undisputed leadership of the eight-team league.

Howard Payne is now the winner of seven in a row after a loss to Sam Houston became a victory when the Bearkats disclosed an ineligible player on their team.

Southwest Texas finished strong at Alpine Saturday night as they beat Sul Ross 89-85.

Other scores last week were Howard Payne 91, Texas A&I 61; East Texas 81, Sam Houston 74; Stephen F. Austin 92, McMurry 91.

Should Southwest Texas win Monday at Brownwood they would have an advantage in the title race as their next four conference games are at home.

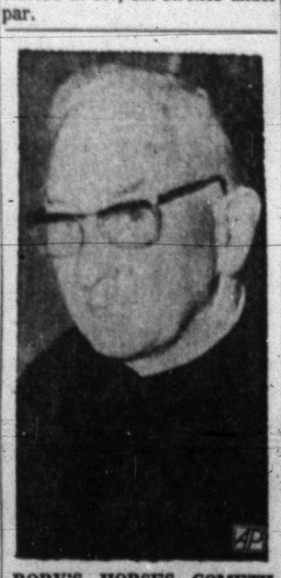

RORY'S HORSES COMETH FIRST — The Rev. Brendan Fox, 62-year-old priest of St. Mary Magdalen Roman Catholic Church in London's Brockley area, works on his horse racing selections at his home. Needing to build circulation for his parish magazine, Father Fox started to print his successful selections under the name of "Rory," who regularly comes up with winners. The Augustian priest also operates a deluxe tip service to aid the parish building fund. (AP Wirephoto by cable from London)

Tight Fight In Missouri Valley

By The Associated Press

Tulsa, Cincinnati and Drake all were picked for second division finishes in a preseason poll of Missouri Valley Conference basketball coaches. Now they rank 1-2-3 in a wide-open title race.

Bradley, the title choice in the preseason poll, is now down in fourth place. But the Braves still are very much in the picture.

The race tightened Saturday night as the top three teams all were beaten on the road and it'll probably get even tighter tonight and Tuesday with Tulsa and Cincy both on the road.

Except for last-place North Texas, Valley teams have a combined record of 16 victories in 19 home games this season.

Cincinnati, ranked eighth nationally, appears in the strongest position now because the Bearcats have a 2-2 record on the road.

Tonight Tulsa, 3-1, plays at Drake, 3-2, and North Texas, 0-4, is at Wichita, 2-3. On Tuesday night, it's Cincinnati, 4-2, at Bradley, 4-3, and Louisville, 3-3, at St. Louis, 2-4.

Each of the top three clubs has a chance to be alone in first place on Wednesday morning — that's how tight the race is.

A year ago, Tulsa spoiled Wichita's perfect record on the Tulsa court. Wichita evened the score by whipping Tulsa 87-72 Saturday night at Wichita with a 57-point last half, led by Jamie Thompson with 23 and Warren Armstrong with 22. The pair had only seven points at the half.

Louisville handed Bradley its third defeat in the last four games and worst in Valley play in some time, 103-72, in the afternoon at Louisville, with Westley Unseld getting 24 points and 19 rebounds.

Bobby Cole's clutch shooting, ball stealing and ball handling led St. Louis past Cincinnati 73-64 at St. Louis. It was only the third Billiker victory over Cincy in the nine years Cincy has been in the Valley.

Bob Netolicky, 6-foot-8 Drake pivot, sat out the first 10 minutes because he was late to practice, then scored 18 points as the Bulldogs ran up a 70-45 lead at Des Moines. The subs finished a 78-68 Drake victory over North Texas. Willie Davis led NTS with 22.

Southland Leaders Meet

By The Associated Press

Abilene Christian and Arkansas State, front runners of the Southland Conference, meet Saturday night in a crucial basketball game at Jonesboro, Ark.

Conference teams play a light schedue again this week as only two other conference games are on tap. Last-place Arlington State will take on Arkansas State at Jonesboro Monday night and then return to Arlington for a game Saturday night with Trinity.

Lamar Tech has perhaps the most ambitious non-conference task as it battles Houston at Houston this week.

Abilene Christian in two non-conference games will play Eastern New Mexico Monday and then take on cross-town rival Hardin-Simmons Thursday.

Texas Women Are Best

HOLLYWOOD, Fla. (AP)—Jan Ferraris and Jeanie Butler of Odessa College, Tex., captured first place honors Sunday in the 21st annual Women's International Four-Ball golf championship.

Miss Ferraris and Miss Butler defeated Rhonda Glenn of Palm Beach Junior College and Roberta Alvers of the University of Miami 4 and 3 to take top honors.

Miss Ferraris sank a 40-foot putt at the 32nd hole and parred the 33rd to close the match.

Fluvanna Flails Ira, 59 To 51

IRA — Fluvanna's Buffaloes took two of three basketball tilts here Saturday night and headed for a showdown battle with Westbrook for the District 71-B title. The Buffs won the varsity tilt, 59-51, and the "B" game, 45-43, but lost the girls battle, 32-34.

Coach Geral Greene's boys spread the point production evenly with four boys hitting in twin figures: Joe Stansell (14), Henry Contreras (13), Bobby Hall (13), and Joe Belew (12). Ira had three boys in double figures: Melvin Crawford (12), Dennis Grizzle (11), and Larry Holladay (11).

Fluvanna broke open the game in the second quarter after the count was knotted at 12-12 after one frame. Hotter shooting netted the Buffs a 33-23 halftime lead, which proved to be too much for the Bulldogs to overcome. Overall, the victors hit 24 of 69 for only about 35 per cent.

Rhinda Bruner paced the Fluvanna girls with 22 points, and Renoka Hooker pitched in 18 for Ira. The host girls outscored their foes, 8-5, in the last quarter to capture the win.

Butch Wheller led "B" team boys for Fluvanna with 25 points while Gary Weir sank 11 for Ira.

FLUVANNA (59)—Bobby Hall 6-1-13; Henry Contreras 5-3-13; Joe Stansell 6-2-14; Victor Contreras 2-0-4; Joe Belew 4-4-12; Butch White 1-1-3; totals 24-11-59.

IRA (51)—Larry Holladay 4-3-11; Melvin Crawford 5-2-12; Larry Wiggins 2-2-6; Dennis Grizzle 4-3-11; Ricky Sterling 1-1-3; Jack Payne 4-0-8; totals 20-11-51.

FLUVANNA GIRLS (32)—Rhinda Bruner 8-6-22; Sandra Stansell 4-0-8; Debbie Mathis 1-0-2; totals 13-6-32.

IRA GIRLS (34) — Renoka Hooker 9-0-18; Jan Williams 2-1-5; Connie Sterling 1-1-3; Pam Sallee 2-4-8.

FLUVANNA	12	21	11	15	—59
IRA	12	11	15	13	—51
Fluvanna Girls	7	9	11	5	—32
Ira Girls	11	4	12	8	—34

Raider Golfers Score

MEXICO CITY (AP)—Texas Tech made it a clean sweep Sunday as they took the team title in the 14th annual amateur invitation golf tournament at the Golf Club of Mexico. Steve Le Crone of Texas Tech won the individual championship.

Le Crone fired a five over par 77 on the final round for a 72-hole total of 294.

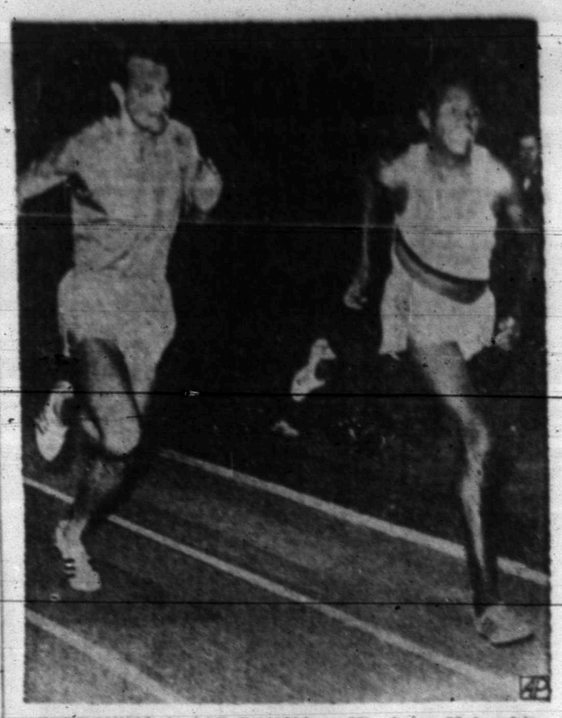

KEINO WINS CLOSE FINISH — Kipchoge Keino hits finish line before Bob Day of UCLA to win the Wanamaker Mile in New York City. Keino, a Kenya Policeman, made his third indoor start after debut last week. Day ran for Quantico Marines. (AP Wirephoto)

Shotgun Wedding In Milwaukee?

MILWAUKEE, Wis. (AP) — Milwaukee, the Cinderella of baseball who discovered her prince was footloose and unfaithful, pressed today for an antitrust verdict against the National League before the Braves' scheduled opening day in Atlanta April 12.

Atty. Gen. Bronson C. La Follette has asked Circuit Judge Elmer W. Roller to move the trial date forward to no later than Feb. 21.

Roller ordered attorneys for the league and the Braves to appear at a court hearing today to present any arguments against an early trial.

The National League had announced Friday it would ignore Roller's court order that it be prepared to keep the Braves in Milwaukee this year and be prepared to expand beyond the present 10 teams should the judge hand down such an eventual verdict.

The owners voted unanimously to instruct the Braves to proceed with plans to play in Atlanta after 13 seasons in Milwaukee, the city they were once before blocked from abandoning by a court order.

"Open defiance," La Follette said of the league's action.

"More harassment," League President Warren Giles said Sunday after the latest court hearing was set.

Roller handed down his court order for 1966 preparations Thursday. After listening to Braves' requests that the trial, originally set for Feb. 1, be delayed until June 1, he issued a compromise ruling Friday that rescheduled the trial for March 7.

After the league's statement, La Follette asked Saturday that the date be moved forward again and Roller promptly signed an order summoning Braves' attorneys into court today.

The state antitrust suit contends baseball is a monopoly. It accuses the National League of a conspiracy to deprive Milwaukee of the business of baseball.

The suit asks that either the Braves be required to remain in Milwaukee or the National League be ordered to grant the city a replacement franchise, probably through expansion.

The Braves are already under a temporary injunction issued by a Georgia court ordering them to honor their 25-year contract to play in Atlanta.

Guy Busch, sophomore soccer star at Michigan State, played for the St. Louis Kutis Juniors, winners of the U.S. national title two straight years.

3-WAY SERVICE SPECIAL!
$1.19 FOR ALL 3
1 ROTATE WHEELS
2 REPACK FRONT WHEEL BEARINGS
3 ADJUST BRAKES
Take your car where the experts are and get three important winter safety services at one unbeatable low price. This special applies to any make or model U.S. car.
BRING YOUR CAR IN NOW AND SAVE!
Goodyear Service Store
1701 25th. Phone HI 3-9341

for all your Printing Needs
Feather Printing Co.
2107 25th. Phone HI 3-6331

Chamber Of Commerce Banquet Attracts Visitors

GENERAL BECOMES A TEXAN AND A SNYDERITE —Mayor M. L. Broman, standing at left, presents a certificate of honorary citizenship to Gen. Robert F. McDermott. Gen. McDermott already is wearing a Texas-style hat which was presented during a reception Saturday afternoon at the Snyder Country Club.

GREETING GUESTS — Greeting guests here for the Chamber of Commerce banquet at a reception Saturday afternoon were, from left, Bill Seale, chamber president; Mrs. Seale; Mrs. Robert F. McDermott; Gen. Robert F. McDermott; Mrs. C. T. McLaughlin, and C. T. McLaughlin.

RECOGNIZING VISITORS — Dr. A. B. Lightfoot, standing, master of ceremonies at the Snyder Chamber of Commerce banquet Saturday night, was kept busy introducing visitors as a throng converged on the Snyder High School Cafeteria for the banquet meal.

VISITING WITH A COUPLE OF CANDIDATES — C. T. McLaughlin, one of the hosts at a reception for visiting dignitaries here for the Chamber of Commerce Banquet, visits with Eldon Mahon, left, former district attorney and district judge and now a candidate for 17th District Congressman, and Rep. Renal B. Rosson, right, Snyder's State Representative.

CAFETERIA FILLED—The Snyder High School Cafeteria was jammed Saturday night as Snyder residents and guests from many West Texas towns assembled for the annual banquet of the Snyder Chamber of Commerce. Following the banquet meal in the cafeteria, the program was presented in the SHS auditorium.

OLD FRIENDS MEET — Gen. Robert F. McDermott, right, and Lt. Col T. T. Lotrey of Reese AFB, renewed a friendship that had been interrupted for 23 years here Saturday at the Chamber of Commerce banquet. The last time they were together was in Hawaii before Gen. McDermott went to the AF Academy.

Buy, Sell, Trade Hire, Rent, Find THROUGH THE WANT ADS

CLASSIFIED ADVERTISING RATES & SCHEDULE

15 WORD MINIMUM

1 day per word	6c
2 days per word	11c
3 days per word	15c
4 days per word	18c
5 days per word	20c
6th day	22c
Legals, per word	6c
Card of Thanks, per word	6c

Each additional day 2c per word. These rates for consecutive insertions only. All ads are cash, unless customer has an established credit account with The Snyder Daily News. No refund will be made on an ad after appearing in paper. The Publisher is not responsible for copy omissions, typographical errors or any unintentional error that may occur further than to correct it in the next issue after it is brought to his attention.

ERRORS

The Daily News can not be responsible for more than one incorrect insertion. Claims cannot be considered unless made within three days from date of publication. No allowance can be made when errors do not materially affect the value of the advertisement. All out of town orders must be accompanied by cash, check or money order.

Deadline 4:30 p.m. Monday through Friday, prior to day of publication.

Deadline Sunday, 4:30 p.m. Friday.

Political Announcement

The Snyder Daily News is authorized to announce the following candidates for office, election to be subject to action of the Democratic Primary.

For State Representative, 74th District:
Renal B. Rosson
Gene Newton

For Commissioner, Prect. No. 2:
Earl (Hassie) Sneed
N. L. (Pete) Beaver
W. P. (Bill) Herring
Howard Hogue
Jeptha Landrum, Jr.

For Commissioner, Prect. No. 4:
Bill Hairston

For District Clerk:
Eunice Weathersbee
Frankie Wall

For County Judge:
Sterling Taylor
Harold Bennett

For County Treasurer:
Agnes Brown

For County Clerk:
Beverly Ainsworth
W. H. (Hardy) Scarborough
Pat Johnston

For County School Superintendent:
Buford Brownting

For Justice Of Peace, Precinct 1:
Cone J. Merritt

BUSINESS

BUTANE

CALL SCURRY Butane Company HI 3-3721 for prompt gas delivery. Sales and domestic and commercial appliances.

AUTOMOBILES B

AUTOS FOR SALE B-1

1961 THUNDERBIRD: Good condition. Call HI 3-5253 after 5:30 p.m.

AUTO ACCESSORIES B-4

FOUR 750-14 inch-5 hole wheels and tires. Call HI 3-3357 after 4:00 p.m.

MR. AND MRS. NED WHITE are invited to be our guests tonight at the Tiger Drive-In. Your free tickets are at the box office.

BUSINESS SERVICES D

ACCOUNTS-AUD. D-1

INCOME TAX SERVICE

- New forms, reasonable, accurate and fast.
- Night appointments.

SCHIEBEL'S SERVICE SYSTEM
Phone HI 3-4177
Room 100, Brownfield Bldg

ACCOUNTS-AUD. D-1

INCOME TAX SERVICE
and bookkeeping.
Orden Benbenek at Ordon's Shoe Service across from Palace Theatre.

PAINTING-PAPER D-11

PAINTING WANTED: Spray, brush or roller. Interior or exterior. All work guaranteed. Free estimate. Call HI 3-6219.

EMPLOYMENT

EMPLOYMENT E

HELP WANTED MALE E-1

EXPERIENCED MECHANIC

Immediate opening to work with top flight organization. Check into this opportunity. Excellent compensation plan, which includes: paid vacation, extensive hospitalization and insurance program and many other fringe benefits. Call or see Tommy Graves today.

Les Francis Chevrolet Co.
HI 3-5456 or HI 3-3758

USE CLASSIFIED ADS!

HELP WANTED FEMALE E-2

MAKE MONEY in your spare time selling Avon. If you have 4 hours a day to spare from your home. Write Box 1629 San Angelo, Texas.

WANTED: CAR HOP. Sweet Shop. 2505 Ave. G.

HELP WANTED MISC. E-3

WANTED: WAITRESSES, hostesses, janitors, dishwashers. Apply: Truck Town Cafe—I. S. 20. Colorado City, Texas.

INSTRUCTION F

OPERATE HEAVY EQUIPMENT

NATIONWIDE CONSTRUCTION jobs pay up to $200.00 weekly for trained operators. We offer practical training upon several different pieces of actual equipment. Also learn grade stakes, construction drawings, field maintenance and cost estimation. For free brochure and information send name, address, age, home telephone number and hours at home to below. Budget terms available.

UNITED SCHOOLS
3001 Great Plains Bld. Lubbock, Texas

WOMAN'S COLUMN H

SEWING H-6

SEWING WANTED: Good work, reasonable rates. 401 35th Street. Call HI 3-4723.

FARM AND RANCH EXCHANGE —J

FARM EQUIPMENT J-1

GOOD USED Roping Saddle for sale. Phone HI 3-9827.

1952 Model 8 N
FORD TRACTOR
Excellent Condition Throughout
$635.00
WILSON TRACTORS
Your Ford Tractor Dealer
East Highway Phone HI 3-4351

MERCHANDISE K

HOUSEHOLD GOODS K-4

DAMAGED FREIGHT
Complete House Group
3 Piece Bedroom Suite
2 Piece Living Room Suite
5 Piece Dinette
Mattress and Box Springs
3 Living Room Tables
2 Decorator Lamps
$29.95 Down
$11.23 Month
$299.95
HOYT FURNITURE & APPLIANCE
2112 25th. St. — HI 3-4143

MUSICAL INSTRUMENTS K-5

RENT PIANOS & ORGANS AS LOW AS $10.00 Per Month
M & M Electronics No. 2
On The Square
HI 3-3793

JESSIE FRENCH spinet Console Piano. Excellent condition $425.00. Gibson Electric Guitar $65.00. Call HI 3-6981, 118 Peach.

MISCELLANEOUS K-11

BERKELEY PUMPS
Authorized Dealer
A-1 ELECTRONICS
2401 Ave. T Phone HI 3-7635

THE EXCHANGE

Farms, ranches and houses.

Dewey Lester, HI 3-4418, has for sale a rotary drilling rig. All equipment goes for $2,950.00, drilling pipe and 500 gal. water tank mounted on 2 wheel trailer.

Eldon Perry, 9 miles east on the Roby Highway, has Pioneer seed for sale. Sorghum-sudangrass hybrid, silage crop seed, and sorghum hay seed. Call HI 3-5029.

See J. B. EARLY, JR., your wholesale and retail dealer for Gates tires, unconditionally guaranteed.

FORREST W. BEAVERS
Realtor, Insurance & Loans
103 Brownfield Bldg.
Phone HI 3-9472
Virginia Elme HI 3-3713
Forrest Beavers HI 3-6467

RENTALS

RENTALS L

FURNISHED APTS. L-3

TWO ROOM and three-room furnished apartments. Also two bedroom apartments with or without T.V. Jack & Jack Realty. HI 3-3452 or HI 3-3566.

NICE APARTMENT, close in. Living room, bedroom, kitchen and bath. Bills paid. 1608 27th.

UNFURNISHED APTS. L-4

FOR RENT: 3 bedroom unfurnished apartment, 1901 Coleman, downstairs $50.00 month, water paid. Phone HI 3-7166.

UNFURNISHED HOUSES L-6

TWO BEDROOM house for rent. Call HI 3-4544.

FOR RENT: Two bedroom house near High School. $65.00 per month. Phone HI 3-3452 or HI 3-3566 after 5 p.m. Jack & Jack Realty, 611 East Highway.

SEVERAL TWO bedroom homes for rent in different parts of town. Call HI 3-5854 after 5 p.m. weekdays.

NICE TWO bedroom house. Inquire at Denson Service Station or Phone HI 3-3912.

UNFURNISHED HOUSES L-6

THREE BEDROOM house. 125 East 20th Place. Call Mrs. Julian Hammond RA 8-3767 Colorado City, Texas.

TWO BEDROOM Unfurnished house, water well, fence, carpet, air conditioner, garage, clean. No Pets. 312 36th St.

MISC. FOR RENT L-7

FOR RENT
FHA PROPERTIES
Two Bedroom
Unfurnished Apartments
Redecorated
Three Bedroom
Unfurnished Houses
Redecorated
or Come To 611 East Highway
See
JACK & JACK REALTY
Area Broker For The Federal Housing Administration
Snyder, Texas
Phone HI 3-3452 Or HI 3-3566

CALL HI 3-9638 for information on cleanest two bedroom furnished or unfurnished apartments. Shutters and All.

REAL ESTATE

REAL ESTATE M

BUSINESS PROPERTY M-1

FOR RENT: Business Building in Snyder Shopping Center. Call Martha Lanfred, HI 3-6221 or HI 3-5748.

HOUSE FOR SALE M-2

NOW'S the time to— BUY A HOME

If you need a cheap home and can pay $57.00 per month. See Us. No down payment required. Just move in.

Nice 3 bedroom, carpet, double garage, fenced back yard. No down payment. Monthly payment $85.00.

West Snyder. 2 bedroom, perfect condition. No down payment. Monthly payment $44.00.

East Snyder. 2 bedroom, redecorated. No down payment. Less than $40.00 a month.

We have "Equity Buys" in west Snyder. All Brick, 4 bedroom, den, 2 baths, all the extras. Now under construction. Decorate to suit yourself.

We specialize in building, let us help you. Choice lots. Your plans or ours.

BROWNING REALTY
Phone HI 3-6306 Night HI 3-3158
1907 40th. St.

1. Bassridge Addition. All Brick 4 Bedroom, 2 Bath, Den. Payments $114.00 mo. Carpet, Double Garage. Equity Buy.

2. 4012 Irving. 3 Bedroom. All Brick, 3 Bedroom, 2 Bath, Den, Fenced, Carpet. Payments $111.00 mo. Low equity.

3. New Loan. 3 Bedroom, 2 Bath, Den, Fenced, Carpet. Small down payment. Payments around $84.00 too.

4. 3781 Avondale. Low Equity, 3 Bedroom, Fenced, New Tile Bath & Floor. $85.00 mo. payments.

5. 1610 Scott Street—3 Bedroom, Nothing down, $50.00 mo. Payments.

6. 1900 Scott Street, 3 Bedroom, Nothing Down, $50.00 mo. Payments.

7. 3804 Muriel Dr., 2 Bedroom, Nothing down, Around $45.00 Mo. Payments.

TEAL REAL ESTATE
Building Contractor
4201½ Ave. S.
Office: HI 3-4133
Night: Dillard Teal HI 3-4133
Anita Arnold HI 3-7175

OWNER MUST sacrifice $13,500 three bedroom home in good condition. Close to school and churches in one of Snyder's better additions. 3107 Ave. A. Priced under $9,500 with no down payment. Will consider to responsible person a 6 month option to buy at $78.40 per month. Phone HI 3-9351 8 a.m. to 5 p.m.

HOUSE FOR SALE by owner. Large house with basement, 4 acres of land. Barn, double garage, near downtown. 2412 21st Street, HI 3-6888.

TWO BEDROOM House with garage and furniture. No down payment. HI 3-3847. 214 34th St.

BUYING? OR SELLING?
We specialize in house sales—2, 3, 4 bedrooms, nice locations.
Confidential insurance loan service available 25 years and down.
Several good places in the hill country. 20 acres and good house, reasonably priced.
1 section blackland, mineral interest, plenty of water, 100 acres in cult. $125.00 per acre.
5 sections, 43 sections, 60 sections, 4½ sections, 2 sections grassland, priced to sell.
160 acres, good water, house, $125.00 per acre.
40 acres with good irrigation water.
3—80 acre tracts, close in, ideal building locations.

FORREST W. BEAVERS
Realtor, Insurance & Loans
103 Brownfield Bldg.
Phone HI 3-9472
Virginia Elme HI 3-3713
Forrest Beavers HI 3-6467

Choice Fisher County Farm & Ranch. 1083 acres 360 in Cult. Balance good grass with excellent coverage. Flowing river $35,000 Home and 3-4 room tenant homes. 29% Down. A good Investment. Better see this one.

2½ Section Ranch in Borden County. Good grass coverage. Home and other improvements. Worth the money. $65.00 Acre.

6000 acres 50 miles from Snyder River frontage with an Abundance of irrigation Water, 67.50 Acre.

MERLE NEWTON REALTY
3311 Ave. S Ph. HI 3-6928
Snyder, Texas

HOUSE FOR SALE M-2

IT PLEASES US TO PLEASE YOU

West - 3 Bedroom 2 Bath Fenced payments $90.00

9 rooms outside city limits on Lamesa Highway. You will have to see this one to appreciate it. Total price $7,000.

406 34th Street 3 Bedroom 2 Bath Payments $70.00 Call to see this one.

126 20th Street Nothing Down, $37.00 Monthly payments. We have several in different locations for these payments.

2 - 3 Bedroom homes on Scott Street Completely re-modeled Nothing Down, Payments Only $50 Month.

MERLE NEWTON REALTY
3311 Avenue S Phone HI 3-6928
NIGHT ..... Phone HI 3-6928

WEST SNYDER . . three bedroom home with 2 baths . . also two apartments at rear of property . . one nicely furnished . . total price for everything is $8,500.00 . . owner will carry paper at $65.79 monthly . . down payment of only $100.00 . . this property is in an excellent location.

WEST SNYDER . . large two bedroom home . . dining room . . large kitchen . . good storm cellar under roof of the house . . owner will carry paper . . $100.00 closing costs.

EAST SNYDER . . 3311 Ave. A . . three bedrooms . . two baths . . carpeted . . large den . . double car garage . . owner transferred . . nothing down for closing costs to right party.

SOUTHWEST SNYDER . . good equity buy at 3500 Irving . . three bedrooms . . 1½ baths . . real nice . . payments $87.00 monthly.

EAST SNYDER . . corner lot . . 321 33rd Street . . no down payment . . completely refinished . . total payments $61.00 monthly.

STEVENSON REAL ESTATE
South Side Of Square
Business Phone: HI 3-5612
Home — HI 3-4528
Wilson Bright — HI 3-6137

1. 2108 42nd Lge 3 Bdrm, 1 Bath Buy Equity & Assume 17 year Loan.
2. ALL BRICK 2 bth, Kitchen - Den Combination, Carpet, and Drapes, Double Garage. $14,500.
3. 2201 41st, Spacious 3 Bedroom, 1 Bath, Carpet, Drapes, Car lot. F.H.A. Appraised Value - See this.
4. East 118 Peach. Brick 3 Bedrooms. 1½ Bath; Carpet, Good fence, Central heat & air. $10,025 - FHA Loan, $78.00 per mo.
5. 308 - 33rd, Large 2 Bedroom, New furniture, FHA & monthly payments $65. Can do some work for down payment.
6. 402 29th, 3 Bdrms., Den, Furnished, FHA appraised. $8,000. Can work for down payment. Mo. Payment $57.00.

JACK & JACK REALTY
611 East Hwy. Ph. HI 3-3452
After 6 O'Clock Ph. HI 3-3566

FARMS-RANCHES M-6

FARMS
½ SECTION PRICED TO SELL at $130.00 acre. Well located.
See Roswell Rigsby
R. W. Webb Real Estate No. 2
200 East Hwy. PhoneHI 3-9278

Want-Ad-O-Gram
Write Your Ad On Lines Below And Mail To
Want Ads. Snyder, Texas
Snyder Daily News

Run Ad ..... Days
Name .....
Address .....
City .....
State .....
Payment Enclosed ( )
Bill Me ( )

We bought 7 cars and have 4 nice trade-ins on new cars in the last week, so our lot is well stocked. We have a few older models on which we would be glad to take a reasonable offer. Also some real good buys on late model cars. Figure with us on any of your new or used car needs.

FINANCING AS LOW AS 4¾% ON NEW CARS.

A DOLLAR'S PROFIT LOOKS GOOD TO US!

SNYDER MOTOR SALES
610 East Highway — Next To Sears
PHONE HI 3-3981 — DAY or NIGHT

For Classified, Dial HI 3-5486

LES FRANCIS IS THE BEST PLACE TO DEAL ON A NEW CHEVROLET . . . HONESTLY!

Debate On 14-B Enters 2nd Week

WASHINGTON (AP) — The Senate today goes into its second week of the union shop battle with neither side ready to budge from its position.

Democratic Leader Mike Mansfield said his only plan for now was to keep before the Senate his motion to bring up the bill which would repeal section 14B of the Taft-Hartley Act. That section authorizes states to outlaw union shop contracts.

Mansfield got an agreement for the Senate to convene two hours earlier than its usual noon meeting after a wrangle with the bill's opponents at a Saturday session. Because of the timing, Senate committees scheduled no hearings for the day.

Republican Leader Everett M. Dirksen said his forces would maintain their filibuster which has prevented a vote even on the preliminary motion to bring the bill before the Senate.

Dirksen said a break in the stalemate could come when the Armed Services Committee sends to the Senate floor an authorization bill in support of President Johnson's request for an additional $12.3 billion for the Vietnamese war.

At that point, he said he would demand to know whether repeal of section 14B took precedence over the needs of U.S. troops in Viet Nam.

Mansfield would say only that he would "face up to that decision" when the authorization bill is ready.

The Senate Armed Services group is to hear Secretary of Defense Robert S. McNamara again Tuesday on the authorization measure. Committee aides said it could be approved and sent to the floor later in the week, although this is not certain.

Foes of the repeal bill estimated they had enough speakers lined up to keep the filibuster going for several weeks, if necessary, against even the motion to make it the Senate's pending business.

Before the fight began a week ago today, Mansfield made it clear he felt that at some point he probably would have to try to shut off the filibuster with a cloture petition.

Such a move failed last October in the first Senate floor battle over the measure. Not even the most optimistic supporter of the repealer contends that his side has the necessary two-thirds to invoke cloture at this time.

A union shop contract requires all employes covered to join a union.

The only significant floor business in the House this week is a Wednesday vote on contempt of Congress citations against seven witnesses described by the Committee on Un-American Activities as officers of the Ku Klux Klan.

All declined to produce records which the committee said it was entitled to have in its probe of the Klan.

LEGAL NOTICE

THE STATE OF TEXAS
To Betty Strange Lee Fredricks, Defendant, Greeting:

YOU ARE HEREBY COMMANDED to appear before the Honorable 132nd Judicial District Court of Scurry County at the Courthouse thereof, in Snyder, Texas, by filing a written answer at or before 10 o'clock A.M. of the first Monday next after the expiration of forty-two days from the date of the issuance of this citation, same being the 14th day of March A. D. 1966, to Plaintiff's petition filed in said court, on the 7th day of January A. D. 1966, in this cause, numbered 9208 on the docket of said court and styled Lewis Claud Lee, Plaintiff, vs. Betty Strange Lee Fredricks, Defendant.

A brief statement of the nature of this suit is as follows, to-wit: Custody and Control of Minor Child as is more fully shown by Plaintiff's Petition on file in this suit.

If this citation is not served within ninety days after the date of its issuance, it shall be returned unserved.

The officer executing this writ shall promptly serve the same according to requirements of law, and the mandates hereof, and make due return as the law directs.

Issued and given under my hand and the seal of said court at Snyder, Texas, this the 28th day of January A.D. 1966.

Attest: (s) Eunice Weathersbee, Clerk, District Court, Scurry County, Texas.

MONDAY TELEVISION

	KRBC Abilene Ch. 9, SCAT 4	KMID Midland Ch. 2, SCAT 2	KCBD Lubbock Ch. 11, SCAT 6	KPAR Sweetwater Ch. 12, SCAT 3	KWAB Big Spring Ch. 4	KLBK Lubbock Ch. 13, SCAT 8
6	:00 :15 :30 :45				Summer Semester	Summer Semester Cartoon Circus
7	:00 Today :15 " :30 " :45 "	Today Show " " "	News, Farm Rpt. & Wthr. Today "	Cartoon Circus " Mike Wallace News	Farm & Ranch News, Wthr. Mike Wallace News	Farm & Ranch News, Wthr. Mike Wallace News
8	:00 " :15 " :30 " :45 "	" " " "	8:25 News Today "	Captain Kangaroo " " "	Captain Kangaroo " " "	Captain Kangaroo " " "
9	:00 Eye Guess :15 " :30 Concentration :45 "	Romper Room " Concentration "	Eye Guess " Concentration "	I Love Lucy " Real McCoys "	Donna Reed " Real McCoys "	Donna Reed " Real McCoys "
10	:00 Morning Star :15 " :30 Paradise Bay :45 "	Morning Star " Paradise Bay "	Morning Star " Paradise Bay "	Andy Of Mayberry Dick Van Dyke "	Andy Of Mayberry Dick Van Dyke "	Andy Of Mayberry Dick Van Dyke "
11	:00 Jeopardy :15 " :30 Let's Play Post :45 Office	Jeopardy " Let' Play Post Office	Jeopardy " Let's Play Post Office	Love Of Life Search Tomorrow Guiding Light	Love Of Life Search Tomorrow Guiding Light	Love Of Life Search Tomorrow Guiding Light
12	0 News Weather :15 Cartoons :30 Let's Make A Deal :45 "	Divorce Court " Let's Make A Deal	Noon Report Community Let's Make a Deal	The News Today Farm & Ranch As The World Turns	News & Wthr. " As The World Turns	Eye Witness Farm & Ranch As The World Turns
1	:00 Days of Our Life :15 " :30 The Doctors :45 "	Days of Our Lives The Doctors "	Days of Our Lives The Doctors "	Password " Houseparty "	Password " Houseparty "	Password " Houseparty "
2	:00 Another World :15 " :30 You Don't Say :45 "	Another World " You Don't Say "	Another World " You Don't Say "	To Tell The Truth 2:25 CBS News Edge Of Night "	General Hospital " Edge Of Night "	General Hospital " Edge Of Night "
3	:00 The Match Game :15 " :30 General Hospital :45 "	The Match Game " Sea Hunt "	Match Game " The Nurses "	The Secret Storm " Cartoon Circus "	The Secret Storm " Ben Casey "	The Secret Storm " Ben Casey "
4	:00 Where Action Is :15 " :30 Father :45 Knows Best	Komic Karnival Cartoons " "	Father Knows Best Superman "	Donna Reed " Monster Milton The	" " Color Carnival "	" " Color Carnival "
5	:00 Huckleberry :15 Hound :30 Huntley-Brinkley :45 "	Woody Woodpecker Huntley-Brinkley "	Woody Woodpecker Huntley-Brinkley "	The Beatles " Evening News "	Gandy Time " Evening News "	Rifleman " Evening News "
6	:00 Local News, Wthr. :15 Sports News :30 Hullabaloo :45 "	News & Mkts WT Rpt & Wthr Hullabaloo "	Six O'Clock Rpt " Hullabaloo "	The News Today Sports & Wthr. 12 O'Clock High	Local News Here N There Voyage To The Bottom Of Sea	Local News Weather Voyage To The Bottom Of Sea
7	:00 John Forsythe :15 " :30 Dr. Kildare—I :45 "	John Forsythe " Dr. Kildare—I "	John Forsythe " Dr. Kildare—I "	" " The Lucy Show "	" " Lucy Show "	" " Lucy Show "
8	:00 Andy Williams :15 " :30 " :45 "	Andy Williams Special " "	Andy Williams Special " "	Andy Griffith " Hazel "	Andy Griffith " Hazel "	Andy Griffith " Hazel "
9	:00 Run for your life :15 " :30 " :45 "	Run for your life " " "	Run for your life " " "	Ben Casey " " "	Twelve O'Clock High " "	Twelve O'Clock High " "
10	:00 Local News & Wthr. :15 National News :30 Tonight :45 "	News Final Spt. W. T. Rpts Wthr Tonight Show "	Ten O'Clock Rpt. " Tonight "	News Weather Secret Agent " "	News And Weather Late Show "	News And Weather Late Show "
11	:00 " :15 " :30 " :45 "	" " " "	" " " "	" Untouchables " "	" " " "	" " " "

PRESCRIPTIONS
Phone
HI 3-3531
COURTEOUS
PROFESSIONAL SERVICE
Since 1920
STINSON DRUG
Photo Supplies — Gifts
Sick Room Supplies — Cosmetics
Fresh Refrigerated Candy
1815 25th.

• NEW & USED CARS & TRUCKS
• WRECKER SERVICE
• EXPERT BODY REPAIR
• SUPER CHEVROLET PARTS & SERVICE
LES FRANCIS
CHEVROLET
25th. & Ave. H HI 3-5456

Personalized Cleaners
For Those Who Care
• Modern Equipment
• Expert Workmen
• Free Delivery
JOE GRAHAM
Custom Care
CLEANING
2417 Ave. S HI 3-3401

For Courteous & Reliable
REAL ESTATE SERVICE
Call Or See
JACK & JACK REALTY
611 E. Hwy. Ph. HI 3-3452
"Member Snyder Real Estate Board"

John Deere Implements
Tractors & Equipment
Sales & Service
A Complete Repair Shop
Key Brothers Implement Co.
East Hwy. HI 3-4221

Clark & Smith Gas Co., Inc.
"METERED DELIVERY"
Butane & Propane Gas
Lubbock Highway HI 3-4731 Night HI 3-3405

HYDRAULIC JACK REPAIR
In Our Jack Shop — One-Day Service
Jacks For Sale!
CENTRAL TIRE SERVICE
1931 25th. St. Ph. HI 3-3341

EZELL-KEY FEED & SEED
"Your Purina Dealer"
• Feeds • Seeds • Insecticides • Fertilizer
1615-26th St. Phone HI 3-6691

Adelle Josephson Real Estate
Can Find The "Just Right" Home For Any Family. Farms, Ranches, Lots and Business Properties For Sale or Trade. Listings Given Careful Attention.
Office HI 3-3601 Home HI 3-6944 2606 Ave. R

McALISTER
TRANSFER & STORAGE
Jeral Beard — Dial HI 3-6337

HINSHAWS
House Of Flowers
"Flowers For Every Occassion"
2804 Ave. S HI 3-9600

SNYDER'S FASHION CENTER!
Juniors & Misses
Sizes 3 To 20
• Bell-Sharmeer Hose
• Stetson Gloves
• Hats
• Dalton Knits
• Betty Rose Suits
Rachel's
South Side Of Square

QUALITY WORK & SERVICE
• Cleaning - Tailoring
• Laundry Service
• Re-Weaving-Alterations
• Factory Hat Blocking
Highland Park Cleaners
B. S. Hwy. Ph. HI 3-7261

66 CAFE
"Good Food And Courteous Service"
OPEN 24 HOURS
East Highway Ph. HI 3-6267
Mr. and Mrs. Howard Franklin

SNYDER RADIATOR SERVICE
Cleaning Repairing Recoring
Frank D. Stephenson
"The Radiator Man"
1105 Ave. T Ph. HI 3-4131

MASSEY-FERGUSON
Tractors — Combines — Farm Machinery
SEIBERLING TIRES
Head Tractor Co.
2211 Ave S Ph. HI 3-3276

Dial 3-5486
Classified Ad Dept.

Beacon Lodge Restaurant
Delicious Noon Meal Assorted Sea Food Platter
95c PUBLIC INVITED EVERY DAY 88c
East Highway At Traffic Circle

SAFE AND SECURE — Billy Huddleston, owner of this steel building erected by the J. L. Wadleigh Construction Co., has a spacious secure place to stow large farm machinery. The Wadleigh offices are located in the Sweetwater Production building, 3405 Avenue S. Looking over the permanent weathersafe, firesafe structure are Huddleston (left), Lanny Wadleigh (center) and Don Vineyard. (Staff Photo).

Wadleigh Buildings Safe, Economical And Durable

Officials of the J. L. Wadleigh Construction Co., located at 3405 Avenue S, are well acquainted with the trend towards automation on the farm.

They are qualified by experience and training to build any kind of farm building for you. They also have available a complete line of James Way power choring equipment for dairy, cattle or poultry. If you have a building problem, Wadleigh Construction can solve it for you—from drawing board to completion.

Operatos of the firm are J. L. Wadleigh and his son, Lanny. Jim has had 31 years experience in the construction business, has 20 years experience as a farm owner in Scurry County, and has spent 13 years building in the Snyder and West Texas area.

Wadleigh Construction Co. can build all sizes and types of steel buildings for commercial, farm or industrial use, such as water troughs, feeders, grain bins and tanks. Concrete work is a specialty. The firm also does roof coating, water proofing and other repair work.

Steel buildings constructed by Wadleigh Construction Company are permanent and maintenance-free. Such buildings are fire safe, bird and rodent proof and have a good appearance. They also are economical to build—especially in consideration of their durability.

The firm can construct large, steel buildings with double doors that provide an ideal storage place for huge machinery.

Most machinery has working parts which much be protected from the elements in order to function smoothly. Properly housed machinery remains in better condition than machines exposed to rain and snow.

If you have a tractor or other machinery that needs to be worked on, you can do it in the warm comfortable surroundings of a Wadleigh-built steel building. You don't have to wait until the weather clears. These buildings save time and money.

They are easy to construct. Whatever the size of building required, Wadleigh already has plans and specifications. They can be assembled easily. And you get the maximum use of inside space with a Wadleigh-built building.

The firm secures its material from a national builder who currently is allowing a discount on steel prices.

"Drop by and look at our plans," said Wadleigh. "We're doing better what we have been doing."

Humble Oil Names Chief Executive

HOUSTON (AP) — Humble Oil & Refining Co., the nation's largest producer of petroleum products, has selected M. A. Wright as new board chairman and chief executive officer.

Wright is executive vice president of the Standard Oil Co. (New Jersey). He is to take the post June 1. Carl E. Reistle Jr., who reaches the firm's mandatory retirement age at that time, announced the selection of his successor Sunday.

Humble also is the largest refiner and marketer of petroleum products in the United States and is the principal domestic affiliate of Jersey Standard.

Wright, currently of Scarsdale, N. Y., has been a director of Jersey since 1958 and executive vice president and a member of the executive committee since 1960.

Wright began his oil career as a field roustabout with the Carter Oil C.O., A Jersey affiliate now a part of Humble.

He later served as Carter's chief petroleum engineer, assistant manager of production and as executive vice president and director.

Wright later held the post of executive assistant and deputy coordinator in Jersey's producing coordination department.

He also served as an executive vice president of International Petroleum Co., Ldt., a Jersey affiliate with operations in Colombia, Peru and Venezuela.

Wright holds a civil engineering degree from Oklahoma State University.

Med Students Try New Study Plan

CAMBRIDGE, Mass. (AP) — Twenty-five Harvard medical students say their lectures are dull and a waste of time. So they're being excused from class — and told to study on their own.

"The lecture system just doesn't work out," says Andrew Weil, 23, of Philadelphia, a second-year student at the Harvard Medical School.

"The psychological effect of sitting in a class and being lectured and 'labbed' at is to make you passive, dull, lose motivation and curiosity," he said.

Weil, a leader of the student group that successfully petitioned Dean Robert H. Ebert to be excused from classes for the rest of the year, said medical schools are throwing too many organized laboratory sessions and too many lectures at their medical students.

He said, "Most of the time the lectures are giving information that can be found in books, and found much quicker."

Ebert agreed to excuse the 25 from the lectures and laboratories. He said if anyone "is really going to excel at anything he must continue with his own education and a university must have the ability to stimulate a person to study in a particular field that he could only survey superficially in school."

He said students should have a chance to digest the many facts and mountains of material presented to them, that they should have a chance to catch hold of something that interests them particularly and go into it in depth. This, he said, would help develop curiosity.

The 25 students are part of a 106-member class studying pathophysiology, a combined approach to diseases and their effects on the body.

They will be divided into groups of five to devise their own learning techniques with the help of volunteer faculty advisers.

They will take the same examinations as their 81 classmates and will attend the lectures that interest them.

Ebert said Harvard has no intention of abandoning the lecture system altogether.

Eyes Support Of Prices

By OVID A. MARTIN

WASHINGTON (AP) — Secretary of Agriculture Orville L. Freeman may decide this week whether he will try to hold the line on producer price supports this year on such items as dairy goods, soybeans, flaxseed, cotton seed, peanuts and dry beans.

The secretary already has taken steps to limit price advances on wheat, feed grains and some other products. He has sought to prevent undue advances in food prices that might trigger new wage demands by labor and encourage inflation.

Some producer groups are demanding that Freeman boost price guarantees for soybeans and dairy goods. The soybean crop is the fourth largest income maker for farmers.

The support for soybeans was $2.25 a bushel last year, but the National Farmers Union has called for a rate of $2.50 this year. The American Soybean Association, a trade organization, wants a support of $2.35.

An increase in the soybean support would make necessary advances in supports for cotton seed, flaxseed and peanuts. These four crops are sources of food, fats and high protein livestock feed. Products processed from them are largely interchangeable and any change in support prices would disturb the present price balance.

Study Shows Early Babies Learn Slowly

BALTIMORE, Md. (AP) — A Johns Hopkins Medical School research team has concluded after a 13-year study that a "significant number" of premature infants later grow up to be less effective students than normal infants.

Dr. Gerald Wiener and Dr. Paul Harper said "contrary to the old wives tale that prematures catch up, there is no evidence that this is so."

In a study of 992 single births in several Baltimore hospitals, the researchers found that IQ scores were about three points less than those of normal children at the age of six. By three or more years later, the IQ gap had widened to 5.5 points, said the researchers.

The study, financed by the U.S. Department of Health, Education and Welfare, said arithmetic skill was more impaired than reading skill — possibly, they said, because reading problems don't show up as readily at an early age.

The researchers said their findings held true for both Negro and White children in the 492 infants of less than 5½ pounds compared to the remaining control group of normal children.

The researchers said they also found "flaws in comprehension and abstract reasoning, poor gross motor development, immature speech and (an) impaired IQ" in a significant number of premature children.

Wiener said medical science "knows that the incidence of prematurity is higher among low socio-economic classes." He said about 10 per cent of all babies are born prematurely. He said the rate is up to 30 per cent among certain population groups.

Last June, when the investigative phase of the project was complete, the average subject should have reached the seventh grade at age 12 or 13.

But results showed that only 46.1 per cent of the prematures had reached this academic level, compared to 56.4 for the normal-birth control group.

Wiener, a clinical psychologist, and Harper, a medical doctor, report their findings in the current issue of the Journal of the American Medical Association.

Dallas Woman Killed In Automobile Mishap

DALLAS (AP)— Mrs. Wayne Langley, 30, was killed in an early morning accident today on an icy Dallas street. Her husband, 29, and son, Craig Langley, 3, were critically injured.

Their car skidded off a road into a utility pole.

Dies In Shooting

BROWNSVILLE, Tex. (AP)— Manuel Garza Carmona, 22, of Brownsville died today of a gunshot wound he suffered Jan. 11. Sheriff's deputies said Garza Carmona and some fishing companions were shooting at turtles and a pistol shot ricocheted, hitting the victim in the stomach.

Spirit Still Young

MIAMI, Fla. (AP) — Lee Wanee, 59, of Vista, Calif., defeated Bernard Clinton of Dallas, Tex., Sunday to win the National Senior 60s Hardcourt Tennis Championship.

Wanee won the match 6-3, 4-6, 6-2 over Clinton, a 61-year-old attorney. Wanee was eligible for the matches because he will be 60 in July.

Coast-to-Coast NEWSPAPERS SELL THE MOST!

LENNOX
Heating & Air Conditioning
• Residential • Commercial Sales & Service
• Service On All Types Air Conditioning
• Duct Work
SNYDER HEATING & AIR CONDITIONING
Big Spring Hwy HI 3-4411

This February Faces More Uncertainties Than Usual

By SAM DAWSON
AP Business News Analyst

NEW YORK (AP) — This February will start out with two strikes on it — and almost every February is a trying enough month for production, distribution and retail trade. Many businessmen would be perfectly willing just to skip it.

Weather often snarls industry and transportation and plays hob with store traffic. Retail trade usually is at a crawl anyway, being in the doldrums between the January clearance sales and the spring and Easter shopping promotions.

This February could be even more of a question mark — and a pain.

For one thing, there's the uncertainty of what will happen in Viet Nam — and what that will do to government programs at home and to private business and consumer plans.

For another, there's the doubt raised by the new federal spending policies — more for both military and civilian programs — without any real certainty of steering clear of an inflation which could send the already fast rising cost of living on a real toot.

Then there's the untested new climate on the eve of prosperity's birthday. The last recession hit bottom in February 1961. This February the economy is due to get set for its sixth year of climb.

But suddenly the atmosphere is changed. Government officials talk more now of restraining speculation and inflation, where for five years they talked only of stimulating economic growth.

Businessmen talk now of shortages of skilled labor here and there, when a year ago they were talking of the hard core of unemployment — now pretty well dissolved.

Factory managers talk of shortages of some materials — and soaring prices — and of attempted price increases which the government won't allow.

February might also see the hardening of battle lines between the government and some union leaders over the wage guidelines. Washington wants to hold wage increases down to keep from pushing prices up.

Also, for many a citizen is the current wonderment about what is going on down in Wall Street. When will the stock market get off dead center and start moving definitely one way or the other? And what is the meaning of all that heavy trading in a market without discernible trend?

Right now, your own guess seems to be as good as any.

Blind Find New Fields Of Endeavor

By WILLIAM L. EBERLINE

DES MOINES, Iowa (AP) — Suppose you were blind and wanted a job as a newspaper reporter, an electrical engineer, a computer programmer.

Impossible, you might say. And most people, including many of the blind themselves, would agree.

But, says Kenneth Jernigan, director of the Iowa Commission for the Blind, it is anything but impossible.

In fact, in the last six months, a blind person has gone to work as a reporter, another as an electrical engineer, and a third as a computer programmer.

They are graduates of the commission's Orientation and Rehabilitation Center.

Placing them in these jobs, Jernigan says, represents an important break-through in opportunities for the blind who too often are regarded as limited in the jobs they can hold.

Jernigan, sightless from birth, holds a different philosophy.

He says: "With proper training and opportunity, the average blind person can do the average job in the average place of business, and do it as well as his sighted neighbor."

He says the Iowa program is paying off in job placements and in a breakdown of what he calls historic public attitudes and misconceptions about blindness.

Jernigan says the commission's training program is aimed at giving the blind:

Alternative techniques of doing things in which sighted people use sight — independent mobility, reading, communication and the activities of daily living.

Confidence in the blind person's ability to perform, with these alternative techniques, in a job or daily living.

The understanding to cope with public misconception that the word "blind" carries with it connotations of inferiority and helplessness.

Techniques to deyelop coordination and confidence include physical training, woodworking for men, using power saws, lathes, reamers and the like, and use of power sewing machines by the women.

Jernigan says his theories about the blind have caused considerable headshaking among administrators around the nation.

Steel Buildings
SALES — SERVICE ERECTION
FARM — RANCH COMMERCIAL Buildings
• Bins • Tanks • Feeders
• Power Choring
J. L. WADLEIGH CONSTRUCTION
3405 Ave. S Ph. HI 3-4394

The Skyline Motel
• Modern Kitchenettes
• Refrigerated Air
• Panel Ray Heat
• Hotel Rooms • Garages
Buster Tanner, Mgr.
Phone HI 3-6692
Highway 180 West

Bess Fish
ELITE Beauty Salon
Fashions In Hair Styling
1804 26th. HI 3-7441

"Sanitone"
DRY CLEANING
Complete Laundry Service
Pick Up And Delivery
SNYDER LAUNDRY & DRY CLEANING
BENTLEY BAIZE
1401 26th. Ph. HI 3-3681

Why Pay More?
Red Faver's
Terry Motor Co
Big Spring Highway
Ph HI 3-5981

FEATHER PRINTING
For All Your Printing Needs
Ph. HI 3-6331 2107-25th. Street

ART SUPPLIES
Books — Hallmark Cards
Monograming On All Paper Goods
BENNETT OFFICE SUPPLY
1918 25th. St. Ph. HI 3-7202

Competent
Registered Pharmacist
To Serve You
SNYDER DRUGS
Big Spring Hwy. Ph. HI 3-8333