MICROFILM SERVICE & SALES CO
BOX 8066
DALLAS, TEXAS

CINDER SEASON OPENING SET
– page 1, section 2

Colorado City Record

COLUMNS, FEATURES AND EDITORIALS
– page 2, section 2

"The only newspaper devoted completely to the interests of Colorado City and Mitchell County"

53RD YEAR—NO. 40 · 12 PAGES · COLORADO CITY, TEXAS, THURSDAY, FEBRUARY 20, 1958 · $5 Per Year in Mitchell County—10c PER SINGLE COPY

Experts Emphasize Higher Quality, Diversified Crops

THOMPSON SAYS

'Family' Farms Needed

"The family-size farm of some size should and must be maintained," Charles C. Thompson, president of the City National Bank said here Wednesday in an address on "Farm Credit Problems" at Colorado City's "Agri-Business Conference" in Civic House.

In refering to the "family-size farm," Thompson said, "No place do people have so much freedom of thought and action to work worship and help their neighbor.

"No man who really loves the soil and is able to live thereon will depart from the principals of freedom, justice and self-government," Thompson added.

"Agriculture is the most basic, the most vital of all industries," he said, and "every interest of agriculture should be encouraged in every possible way."

Thompson said that specialized farming was one answer for the family farm.

But he warned that, unless action is taken now to safeguard the interests of agriculture—unless there is a future for the farmer—"the most outstanding young men and women will leave the farm.

"Without sufficient good farmers we will not be a nation of well-clothed and well-fed people."

Thompson concluded that "the problem of tomorrow will not be credit or the future of cotton or land management, but the supply of farmers themselves."

THREE FILE FOR APRIL 1 CITY COUNCIL ELECTION

Three men, including two present members of the city council, have filed for candidacy in city elections scheduled for April 1.

Mayor Trevor Crawford has filed for election for a third term on the city council. Crawford runs only for a place on the city governing body, since the mayor is not elected by the public, but is chosen by members of the council.

Filing for a second term as councilman is Sie Hamm. Also filing, for the position now held by Councilman Jeff Taylor, is Garlan Green, Sun Oil Co. employe.

Taylor has not yet announced his plans.

Final filing date for the city elections is March 1.

DRIVE NOW UNDERWAY

Membership Goal Set by Jaycees

Jaycees' membership drive got underway this week with the club divided into two teams headed by Marvin Healy and Lewis Williams as captains.

The drive will continue through April 2 when election of new officers will be held.

The drive goal is 13 new members, which will represent a 50 per cent increase in number of active members.

One new member joined the club Wednesday as the drive got underway. He is Bob Pender, new owner of Eva's Dress Shop.

The teams, headed by Healy and Williams, will contact prospective new members and have them as guests at the club luncheons.

Jaycees voted this week to hold one night meeting per month in order that new members, who work out of town during the day, may attend at least one meeting per month.

The night meeting will be held the third Thursday of each month, beginning in March.

Each team will receive one point for each new member gained during the drive.

At the end of the drive, a bean and steak dinner will be held with the losing team eating beans and the winners eating steak.

Chairman of the club's membership committee is Joe Boatright with Bob Williams and Max Caddell.

Although the Junior Chamber active membership numbers only 26, the civic club has conducted a large number of projects the past year.

Headed by President Johnny Grubbs, the Jaycees have sponsored a boy in the state Jaycee Junior Golf Tournament; sent financial relief to hurricane victims in Louisiana; sponsored the Jaycee Summer Tri-Regional Convention remodeled the Mitchell County Welfare Office; sponsored the 21st Annual Round-Up Rodeo; bought Christmas cards to benefit the state mental hospital fund drive; sponsored city's home lighting contest with cash prizes; bought Christmas baskets and delivered them to the needy.

Also, worked and cultivated four acres of land to raise three bales of cotton; sponsored a "Pay Your Poll Tax" drive with bill boards, posters, lapel stickers and publicity; re-roofed the Civic House at $2,300 cost; sponsored the Dale Carnegie Course which is now

See JAYCEES Pg. 5

Record Staff Photo

HAD THOSE MOLARS SURVEYED LATELY?—Gloria Richardson (center), a second grade student at Primary School obligingly opens wide for a dental inspection by Mrs. Mike Hammans (right), school nurse, while Mike McAdams (left) waits his turn in line. More than 1800 children had their teeth checked in the annual survey and reports of dental problems were sent to parents.

250 Attend Meet From 13 Counties

A crowd estimated at more than 250 persons representing a 13-county West Texas area attended a day-long meeting here Wednesday at Civic House.

The "Agri-Business Conference" featured six outstanding speakers on farm topics important to this area, and was jointly sponsored by the Colorado City Chamber of Commerce, the West Texas Chamber of Commerce and Texas & Pacific Railway.

Local chamber leaders Thursday termed the conference an "oustanding agriculture meeting." It was one of the largest gatherings of its kind ever held in the area.

Speakers at the meeting included a number, of outstanding authorities on Texas agriculture and its needs and problems.

They called, in general, for greater agricultural diversification in Mitchell and neighboring counties, emphasizing the need for a wider range of money crops.

The meeting opened at 7:30 a.m. with a breakfast in Civic House with approximately 30 farm and business leaders attending.

A welcome address at the breakfast was presented by Frank Kelley of Colorado City, a former president of the WTCC. In his brief talk, Kelley called agriculture "the backbone of Mitchell County."

"The future depends on our work in agriculture," Kelley said, pointing out the current slump in the petroleum industry.

He added that if the slump in oil continued, Mitchell County and Colorado City would depend on the agricultural portion of the economy more than ever.

For this reason, Kelley said, "I think every businessman here should attend this conference."

The conference itself began at 9:30 a. m. with introductions by J. C. Porter, chairman of the WTCC agriculture and livestock committee, who presided at the conference.

At 9:45 a. m., Charles C. Thompson, president of the City National Bank of Colorado City, spoke on "Farm Credit Problems."

(For detailed account of Thompson's talk, see separate story elsewhere on this page.)

Following Thompson on the program was C. B. Spencer, educational director of the Texas Cottonseed Crushers' Association in Dallas.

Spencer's topic was "The Future of Cotton."

He pointed out in his address that there is no real over-production of high quality cotton.

The over-production of cotton, Spencer said, is in low-grade and short-staple cotton, for which there is practically no market. For West Texas cotton farmers to realize the most profit possible from their cotton crops, they should attempt to grow longer staple cotton, he added.

The industry-wide outlook for cotton is "fair" and with sub-soil moisture the best in at least 10 years, this area has a good chance for a profitable crop in 1958, Spencer said.

In a talk following Spencer's, Paul Marion, superintendent of the Spur Experiment Station at Spur, spoke on "Utilization of Home Grown Feed to Livestock."

He told the audience of farmers and businessmen that more emphasis should be placed on home grown feeds. If a market for feed grown in this area can be established, agriculture here will have a chance for further diversification, he said.

He also called for more emphasis on livestock farming in the area.

At 11:15 a. m., Charles Casebolt, West Texas representative of the DeKalb Agricultural Association, Inc., spoke on "Grain Sorghum and Its Problems."

He said the principal problem of grain sorghum was the crop's inability to show a profit for the farmer producing it, but he added that new hybrid grains promised the

See CONFERENCE Pg. 5

Violators of License Law Get Warning

"Many Mitchell County residents are violating state laws by using farm license tags on vehicles used for work other than farming," Norman Warner of the motor vehicle division of the State Highway Department said here Thursday.

Warner explained that vehicles — mainly pickup trucks —carrying farm plates cannot be used lawfully for any other "gainful employment" other than farming.

He added that a number of county residents were using farm plates on vehicles used for transportation to and from jobs in Colorado City.

Under state law, such violators of this regulation are subject to a fine of $25 to $200 plus the cost of re-registering the vehicle in question for commercial uses.

Farm license plates cost only about half as much as regular commercial tags, Warner said. For this reason, many commercial workers are tempted to take advantage of the lower cost and register their vehicles as farm transportation.

The fact that a person may own a farm or even live on a farm does not entitle him to use farm plates unless his vehicle is used only for farm work.

Of course, Warner added, farmers may use their trucks for personal transportation for "The principal use of any

See VIOLATORS Pg. 5

Funeral Held Tuesday for W. A. Hallman

Final rites for William Andrew Hallman of Loraine were conducted Tuesday afternoon in First Baptist Church in Loraine.

Hallman, 77, died Sunday in Young Medical Center in Sweetwater after a long illness.

Rev. W. D. Green of Loraine conducted funeral service. He was assisted by Rev. Avery Sullivan of Sweetwater and Rev. Bobby Rine, church pastor.

Burial was in the Pyron Cemetery under the direction of Kiker and Son Funeral Home.

See HALLMAN Pg. 5

Registration Dates Set for '58 Soapbox Derby Races

Registration dates for 1958's Soapbox Derby competition have been set for Saturday, March 1 and March 8 from 9 a. m. until 5 p. m. at Jay Adams Chevrolet Co., it was announced this week.

Sponsors of the annual event for boys from 11 to 15 years of age are members of the Colorado City Lions Club, in conjunction with sponsors in Big Spring.

All boys within the set age limits are eligible to compete in the races. Boys and their racers cannot weigh over a combined total of 250 pounds.

The Colorado City Lions Club arranges sponsors for each boy entered in the races. The sponsor provides the wheels for the soapbox racer, which cost $13.50, and the $15 used to construct the racer.

No more than $15 may be spent on any racer.

Time trials will be held in Colorado City prior to the official area Soapbox Derby in Big Spring on Thursday, June 26. The races have formerly been held on July 4, but because of conflicting activities, the date for this year's races have been changed.

Preliminary inspections of racers will be held here June 20. The racers have previously been taken to Big Spring for the inspection.

The boy with the best completed racer on inspection day will receive a $25 prize. Entrants have six days from the date of the inspection until the races to make final adjustments on their racers.

Nine local boys entered the area races in Big Spring last year, according to Eldon Mahon, Lions Club president.

Mahon said that all boys planning to enter the race should register this Saturday or March 1 or March 8.

$1875 DAMAGE IN FOUR MISHAPS

One Hospitalized After Highway 208 Accident

Four automobile accidents this week on city streets and county roads injured one person and caused an estimated $1875 in damage.

In two one-car mishaps outside the city limits, investigated by Highway Patrolman Al Chambers, damage amounted to approximately $1600.

One county accident at about 3:45 p. m. Tuesday near the Mitchell-Coke County line resulted in multiple minor injuries to Mary Burleson, 1524 Tyler St., San Angelo, when her 1954 Chevrolet skidded on a highway shoulder and overturned.

The accident victim was still confined to Root Memorial Hospital in Colorado City Thursday afternoon, but hospital attendants described her injuries as "nothing serious."

The accident occured on State Highway 208. Damage to the car was set at $800.

An accident involving one car was also reported at the Lowe community about 20 miles south of Colorado City on a county road at 7:15 p. m. Monday.

Chambers said that a 1955 DeSoto driven by Edward Warren of Route 3, Colorado City, struck a highline pole at the edge of the road, snapping the pole off near the ground.

Warren had apparently started into a curve when his brakes failed, Chambers said.

No injuries were reported and damage amounted to $800.

Two accidents were also reported inside the city limits Tuesday and Wednesday afternoons.

In a minor collision at the intersection of Fifth and Walnut Streets here Wednesday at 5:30 p. m., police said a 1957 Ford driven by William S. McKinney and a 1953 Chrysler driven by Donald B. Jones were involved.

Officers estimated damage to both cars at $175.

A minor accident at 5:24 p. m. Tuesday resulted in about $100 damage when a 1954 Plymouth driven by Effie Lee Copeland and a 1947 Dodge driven by Charla June Warren were involved in a collision at the intersection of 12th and Hickory Streets here.

Study Committee to Hold First Meeting

Forty members of a county committee for a grassroots study of school problems here will meet Thursday at 7 p. m. in Primary School cafeteria for an organizational and dinner meeting.

Also attending the meeting will be members of the Mitchell County Teachers Association and members of the county's three boards of education, according to Frank W. Wilson, Colorado City school superintendent.

An orientation program for members of the committee will be presented by Floyd Parsons, superintendent of schools in Big Spring.

Parsons will discuss the purpose, plans and organization of the grassroots study, Wilson said.

The study in Mitchell County is one of 254 similar studies which will be carried on in every Texas county this spring in an effort to solve school problems. The various county committees will report their findings to a state committee in Austin.

The study at the county level must be completed and submitted to the state committee by May 1, Wilson said.

Wilson has served as temporary chairman of the school study in Mitchell County and has been responsible for leading the organization of the study committee.

Study guides for members of the committee, plus additional research materials have already been distributed to committee members.

Following the program by Parsons, the 40 members of the study committee will hold an organizational session, during which the group will be divided into four sub-commit-

See COMMITTEE Pg. 5

Record Staff Photo

SEE ANYTHING FAMILIAR?—The lobby of the Baker Hotel (formerly the Crawford) bears little resemblance to its old self as remodeling operations get into full swing. Hampered by cold weather and snow, construction crews began laying the first face brick on the hotel's exterior Thursday morning as new walls began to rise inside the structure.

LIBRARY STORY – III

Tops in Popular Reading

This is the third in a series of articles on Colorado City's Federation Library.)

Unlike many of the smaller independent libraries, which are content to offer the same reading selections year after year, the Federation Library keeps a constant stream of the nation's best-selling books moving onto its shelves.

At present, according to Mrs. Ruth Dozier, librarian, the library has available seven of the most widely read pieces of fiction in the United States as well as the top four books on the non-fiction best-seller list.

Included in the fiction selection is the top novel on the list, "By Love Possessed" by James Gould Cozzens.

Other best-selling fiction includes "Below The Salt" by Thomas B. Costain, number six on the list; "The Edge of Darkness" by Mary Ellen Chase, number eight; "On The Beach" by Nevil Shute, number nine; "The Sound of Thunder" by Taylor Caldwell, number 11; "The Gallant Mrs. Stonewall" by Harnett T. Kane, number 17, and "Scent of Cloves" by Norah Lofts, number 18.

(See a review of the sixth-ranked book, "Below The Salt," on page 6, section 2 of this issue.)

Among the top non-fiction selections are "Please Don't Eat The Daisies" by Jean Kerr, number one; "Where Did You Go? Out?" by Robert Paul Smith, number two; "Kids Say The Darndest Things" by Art Linkletter, number three, and "Baruch: My Own Story" by Bernard M. Baruch, number four.

Still other outstanding books are ordered so that a worthy representation of the tastes of the American reader will always be found at the Federation Library.

Vandals Damage Street Lights

Police reported Thursday that vandals had shot out a number of city street lights in the Eastover section of the city and on Locust St.

Several windows at Colorado High School were also damaged.

16 Coaches Apply for CHS Post

A total of 16 applications had been received by Thursday afternoon for the head coach's position at Colorado High School, according to Superintendent Frank W. Wilson.

The applicants included one from New Mexico, one from Louisiana and an assistant coach from Texas Tech in Lubbock.

Other applications have come in from all over the state, Wilson said, and are still being taken.

He explained that the school board was "awaiting developments" before making a decision for the coaching post which was vacated by the resignation last week of Head Coach Bob Reily.

Reily will take a position with an insurance company and will remain in Colorado City.

Wilson said that applications had been received from a number of larger schools and from several schools of about the same size as Colorado High.

A number of applications were from assistant coaches in larger schools, he said.

Also being considered for the head coaching job was Homer Gene Jefferson, Reily chief assistant during football season and high school basketball coach.

The final decision on the new coach will be made by the entire school board, Wilson said.

—Record Staff Photo

REFRESHMENT LINE — Mrs. Curtis Baker, seated, presided at the silver service Friday afternoon in the home of Mrs. J. E. Hale when Hesperian Study Club hosted its annual party honoring Hesperian Daughters Study Club. Waiting to be served are, left to right, Mrs. G. O. Thrower and Mrs. O. L. Simpson of the host club and Mrs. L. H. Rudd, incoming federation counselor for Hesperian Daughters. Mrs. Baker is president of the guest club.

Mother Club Honors Hesperian Daughters

Members of the Hesperian Daughters Study Club Friday were complimented at a Valentine party in the home of Mrs. J. E. Hale by their mother club, the Hesperian Study Club.

Hosting the afternoon affair were Mrs. Hale, Mrs. Raymond Perdue, Mrs. O. L. Simpson and Mrs. C. C. Thompson, recreation leader.

Guests and members of the host club were greeted at the door by hostesses and Mrs. J. W. Watson, president of Hesperians. Mrs. Curtis Baker, president of the guest club, presided at the refreshment table.

Mrs. Lynn Halbert reviewed the origin of Valentine Day. Mrs. Thompson directed Valentine games. Game prizes were won by Mrs. L. H. Rudd, Mrs. John M. Worrell, Mrs. Frank Ginzel and Mrs. Dan S. Pope.

Mrs. Watson led the group in singing old love songs.

Refreshment table was covered with a linen cutwork cloth and centered with a large bouquet of red carnations which reflected in a large mirror behind the setting. Red tapers in silver candle sticks flanked each side of the arrangement.

Silver and crystal appointments were used. White tea napkins were accented by miniature red valentines.

Coffee, tea, cookies and Valentine mints were served.

Hesperian Daughters attending the affair were Mrs. Baker, Mrs. J. T. Holley, Mrs. Bil Cook, Mrs. Carl Echols, Mrs. Donald Albright, Mrs. Willie Jones, Mrs. A. L. (Buck) Geer, Mrs. Rudd, Mrs. Worrell.

Also, Mrs. Pope, Mrs. Ginzel, Mrs. Lester Mannering, Mrs. Jack F. Selcraig and Mrs. E. V. Grantland.

Members of the host club present were Mrs. Arthur Barry, Mrs. G. A. Horton, Mrs. E. M. Majors, Mrs. Bennett Scott, Mrs. J. A. Sadler Sr., Mrs. Rollin K. Snethen, Mrs. Thompson, Mrs. G. O. Thrower, Mrs. Watson, Mrs. J. D. White, Mrs. E. H. Winn, Mrs. B. P. Watts, Mrs. Simpson, Mrs. S. O. Wulfjen, Mrs. Perdue and Mrs. Hale.

Quality Service
Russell Bird
CAGE EGGS
Phone RA 8-3559
For Delivery

BE CAREFUL! APPLIANCES CAN START BAD FIRES

An electric iron left unattended can set fire to your kitchen, and the whole house! So be careful . . . and be sure that your fire insurance adequately covers your home and your possessions at TODAY'S replacement value. Give us a call today!

Porter Insurance Agency
203 Bank Bldg. Dial RA 8-3742

Thurman Is Promoted To ROTC Lieutenant

Wayman Thurman has been promoted from cadet to the grade of lieutenant in the ROTC Corp of Cadets at Tarleton State College in Stephenville.

Thurman, son of Mr. and Mrs. Willard Thurman of Cuthbert, is a graduate of Colorado High School.

He was selected for the promotion on basis of leadership, knowledge and proficiencies in military subjects and academic standing. He is majoring in agriculture engineering.

Calendar Of Events

FRIDAY

10 a. m.—Women's duplicate bridge and luncheon at Colorado Country Club.

2 p.m. — Carr Home Demonstration Club in the home of Mrs. Tom Jackson.

3 p.m. — Annual observancy of "world day of prayer" in First Methodist Church.

7:30 p.m. — Observance of "world day of prayer" in First Methodist Church.

7:30 p.m. — Party for fourth, fifth and sixth grades at Colorado Country Club.

SATURDAY

7 p.m. — Weekly buffet dinner for membership at Colorado Country Club.

MONDAY

9:30 a.m. — Executive board meeting for Colorado City Council of Church Women in St. Luke Methodist Church.

12 noon — Soup and salad luncheon for Women's auxiliary of All Saints' Episcopal Church in Parish House. Mrs. Lois Prude Bennett and Mrs. Stewart Cooper will be hostesses.

3 p.m. — Mary Robinson Circle of First Baptist Church in the home of Mrs. Richard Lange at 1145 Walnut Street.

4 p.m. Women's Circle I of the First Presbyterian Church in the home of Mrs. A. L. Maddin at 324 Elm Street.

4 p.m. — Women's Circle II of the First Presbyterian Church hosted by Mrs. J. O. Jarman in church parlor.

7 p.m. — Monthly covered dish supper for Methodist Men of First Methodist Church in the church's Fellowship Hall.

7 p.m. — Blue and gold banquet for Cub Scouts in Pack 22 in basement of First Baptist Church.

TUESDAY

9:30 a.m. — Woman's Society of Christian Service of Buford Methodist Church in the home of Mrs. A. J. Hooks.

3 p.m. — Monthly business meeting for Mitchell County federation of Women's Club in conference room of Chamber of Commerce. Mu Pi Chapter of Beta Sigma Phi will be in charge of the afternoon program.

7:30 p.m. — Mu Pi Chapter of Beta Sigma Phi in home of Mrs. Bob Thompson at 828 Chestnut Street.

7:30 p.m. — Business Women's Circle of First Presbyterian Church in the home of Mrs. Roxie Witten 128 West Fourth Street.

7:30 p.m. — Blue and gold banquet honoring Boy Scouts in Pack 120 in Fellowship Hall of First Methodist Church.

WEDNESDAY

9:30 a.m. — Morning Circle of First Presbyterian Church in the home of Mrs. Bill Brown at 956 Marshall Street.

3p.m. — Harmony "42" Club in the home of Mrs. Annie Aycock at 204 West Sixth Street.

THURSDAY

9.30 a.m. — Women's golf at Colorado Country Club.

2 p.m. — Fairview Home Demonstration Club in the home of Mrs. Raymond Perdue at 1604 Dallas Street.

2 p.m. — Plainview Home Demonstration Club in the home of Mrs. R. P. Bates in Morgan Creek Village.

7 p.m. — Monthly social meeting for Business and Professional Women's Club in the home of Mrs. Virgil Morgan at 709 East Sixth Street with Mrs. Frank W. Wilson and Mrs. Cephas Tidwell as co-hostesses.

7 p.m. — Stag night at Colorado Country Club.

7:30 p.m. — Brotherhood of First Baptist Church in the church.

WSCS Has Promotion Program

A program concerning promotion of Woman's Society of Christian Service work highlighted a meeting of the Buford Methodist Church's WSCS Tuesday morning in the home of Mrs. Bud Loving.

Mrs. Bob Bedford, program leader, reviewed a human interest story in conjuction with promotion ideas.

It was announced that a "world day of prayer" program will be presented Friday for WSCS organizations of Buford and Dunn churches in the Dunn Methodist church.

Women present for the morning study were Mrs. Jim Bodine, Mrs. W. W. Anderson, Mrs. Hattie Blassingame, Mrs. Bedford, Mrs. Don Blassingame, Mrs. Fred Cox, Mrs. Booth Slaughter and Mrs. Loving.

Next regular meeting of the Buford group will be Tuesday at 9:30 a.m. in the home of Mrs. A. J. Hooks.

Byron Wilkinsons Are Parents of Son

Mr. and Mrs. Byron Wilkinson of Waco are parents of a son, Jeffrey Allen, born last Thursday in Hillcrest Hospital in Waco.

Grandparents of the baby, who weighed seven pounds and six ounces, are Mr. and Mrs. B. R. Wilkinson of 1916 Locust Street and Mr. and Mrs. L. B. Elliott of 404 East Fifth Street.

The younger Wilkinsons also have a five-year-old son, Larry.

Smorgasbord!

SUNDAY

11:45 a.m. to 2 p.m.
More people than ever are enjoying the smorgasbord at the Civic House! Four serving lines make for fast service . . . and the fine food (all you can eat) is fine eating. Adults $1.50, children under 12, 75c.

HERE'S YOUR MENU FOR THIS SUNDAY:

Entrees
Roast turkey and dressing with giblet gravy
Old fashioned pot roast with carrots, onions, potatoes
Fride chicken

Vegetables
Green beans with French dressing sauce
Sweet potato croquettes — Green limas
Stuffed celery — Pickled peaches

Salads
Green tossed salad — Fruit salads
Congealed salads — Relish plate

Specialties
Lemon chess pie or banana cream pie
Hot rolls — Tea or coffee

. . . at the CIVIC HOUSE

Anthony's C. R. Anthony Co.

SEW and SAVE WEEK

Fabric Festival

Big Savings On Fine Nationally Advertised Brands

Nationally Advertised
Quadriga Prints
You can buy no finer printed cotton than these Famous Quadrigas at this low price. In spring and summer's most beautiful patterns or solid colors . . . and they're Needleized . . . makes them easy to work with . . . make up beautifully. Approved by Good Housekeeping.
36" Wide → 49c Yd.

Prentiss-Lane
SATENIZED COTTONS
For the unusual . . . excitingly new in cotton fabrics! You'll love the spring color shades, too!
1.49 Value 98c Yd.

"Dan River" GINGHAMS
Wrinkl-shed with Dri-Don
Select from the newest spring and summer patterns in America's finest ginghams . . . Nationally Advertised Dan River, wrinkl-shed and Dri-Don finish which requires little or no ironing. All first quality . . . Regular 98c value. Buy now . . . save now . . . sew now. You'll want yards and yards when you see them.
79c Yd.

"CONES" Playtime
Sport Denim
So many uses for this lovely. 36" Sanforized sport denim. For sport clothes, drapes or bedspreads. All first quality. In Cones solid colors or multi-colored sport stripes. Really an outstanding value.
36" Wide → 59c Yd.

"Dan River"
COTTONS
Beautifully new and first quality! Tissue gingham, printed gingham, woven nubs. All now at special sew-and save prices!
Reg. 98c Values 2 Yds. $1

ON 90TH BIRTHDAY

Luncheon Fetes Mrs. Ida Adams

MRS. IDA E. ADAMS, 90 years old.

A birthday luncheon Sunday in the home of Mr. and Mrs. Delmer Lowe complimented Mrs. Lowe's mother, Mrs. Ida E. Adams, on the honoree's 90th birthday anniversary.

Co-hosting the fete were sons and daughters of the honoree.

They are Mrs. Delmar Lowe, Mrs. Jim H. Jones, Mrs. Elmer Lowe, John Adams and Bill Adams of Colorado City; Kelso Adams of San Marcos, Sam Adams and Pete Adams of Midland.

More than 100 friends and relatives attended the fete. Those registering included 25 grandchildren and 27 great-grandchildren. Out-of-town guests were from Lubbock, Andrews, Midland, San Marcos, San Angelo, Big Spring, Vincent, Bronte and Crane.

Dining table was laid with a cutwork cloth and marked by an arrangement of red carnations. Floral gifts to the honoree decorated other entertaining rooms.

Mrs. Adams was born in Mississippi Feb. 16, 1868. She and Mr. Adams moved their family to Comanche County in 1906 and came to Mitchell County about five years later. Mr. Adams farmed until his retirement.

Following her husband's death in 1939, Mrs. Adams moevd to Midland where she resided several years before returning here to live with her daughters.

In addition to her eight living children she had another daughter, Mrs. Ethel McGuire, and two sons, Clyde Adams and C. H. Adams.

Miss Black Named to Scholarship List

Miss Joyce Black, daughter of Mr. and Mrs. Bennie E. Black of the Cuthbert community, has been named to the first semester scholarship list at Tarleton State College.

The announcement was made this week by Paul A. Cunyus, dean of the college.

Miss Black is a freshmen student majoring in physical education.

Week End Guests

Mr. and Mrs. Kelso Adams of San Marcos were week end guests in the home of Mr. and Mrs. John Adams.

Miss Riordan Leads Study

"Luke, the Historian" was topic of Bible study Monday for women of the First Presbyterian Church in the church parlor.

Miss Nellie Riordan, study leader, presented the lesson based on the year's study course, "Meet Dr. Luke".

Closing prayer was spoken by Mrs. W. M. Elliott.

Mrs. E. M. Owen and Mrs. J. O. Jarman served tea and cake to Miss Riordan, Mrs. Roy Davis Coles, Mrs. John Brown, Mrs. Elliott, Mrs. Earl Clary, Mrs. B. McQuerry, Mrs. E. H. Richardson, Mrs. Frank Ramsdell and Mrs. Jerold Riordan.

Last state to enter the union was Arizona in 1912.

PENNEY'S
ALWAYS FIRST QUALITY!

WHY SPEND MORE? Penney's chops prices for Washington's Birthday!

BY GEORGE, WHAT SAVINGS AT PENNEY'S

SAVE! ON NO-IRON FIBERGLASS DRAW DRAPES
Why spend more for beautifully tailored, full width drapes . . . in heavy textured fabric with subtle lustre threads? Just wash, never iron, rehang in 7 minutes.
5.99
90 inches long
52 inches wide.

SAVE ON SEAMLESS!
15-DENIER SHEERS
Never before at this incredible low price . . . Seamless Nylons! Conventional or non-run mesh! Choose seashell or pebble.
66c
Sizes 8½ to 11, norm length

THE "SILK LOOK"
NEW AIR JET ACETATES!
2.00
Sizes small, medium, large,
The savings are terrific and so are the shirts! All-important "silk looks" in rich chromspun acetate, "color-locked" to stay bright!
Machine wash in lukewarm water.

PM, PICK-UPS YOU NEVER IRON!
$2
A tonic for sleepy-heads . . . cool, icey-piped duster, flower-planted in romantic dis-array. Embossed cotton ever crisp, ignores the iron!

SILK-RAYON SQUARES
You asked for 'em! Delightfully colorful . . . amazingly practical!
2 For $1

STORE HOURS
Week days: 9 a. m.-5:30 p. m.
Saturdays: 9 a. m.-8 p. m.

HOME CEREMONY

Mary Nell Shoemaker Becomes Bride of Wayne W. Claxton

ss Mary Nell Shoemaker me the bride of Wayne land Claxton Sunday after- in the home of the late . Shoemaker, grandfather e bride.

ss Shoemaker is the ghter of Mrs. Christine maker of 119 East Sixth et.

e bridegroom is the son . W. Claxton of the Seven s Community.

Rev. Aaron Oden of Fort Worth, brother-in-law of the bridegroom, read the double ring ceremony before an improvised archway of lemon leaves, white tapers and white stock.

The bride was given in marriage by her brother, Joe Shoemaker of Canyon.

She wore a two piece dress of blue silk, fashioned with three-quarter length sleeves and a Peter Pan Collar. The jacket featured a fitted back belt. Her frock was accented by a white chiffon scarf at the neckline and white accessories.

The bride carried a white orchid with a white Bible.

For the traditional something old, she wore a braclet belonging to her maternal grandmother, Mrs. B. C. Whitaker. Her attire was new.

She wore a string of pearls, borrowed from Mrs. Julius Smith, and a blue garter.

She had a penny in her shoe for good luck.

Vocalists for the ceremony were Miss Helen Jo Laster and Miss Dolores Smith who sang "Always".

Miss Lou Ann Comer of Midland was maid of honor. She wore a beige suit, complimented by black accessories, and carried a bouquet of pink carnations.

Bill Haggerton of Monahans served as best man.

Miss Comer and Haggerton lighted candles.

The wedding couple was honored at a reception following the ceremony.

Bridal table was marked by a bouquet of pale blue Iris and white carnations and a three - tiered wedding cake, topped with a miniature bride and groom.

Mrs. Bill Shoemaker, sister-in-law of the bride, and Mrs. Wayne Fogle, both of Midland, presided at the refreshment table. Mrs. Joe Shoemaker of Canyon, the bride's sister-in-law, registered guests.

The bride wore her wedding attire when the couple left for a honeymoon trip in Big Bend National Park.

They will reside east of Colorado City on Route One.

The bridegroom is assistant manager of Piggly Wiggly. Mrs. Claxton was employed there until her marriage.

Guests for the wedding and reception included Rev. Oden of Fort Worth, Miss Clair Shoemaker of Lordsburg, N. M., Mrs. Fogle of Midland, Mrs. Bill Shoemaker of Midland, Mr. and Mrs. Joe Shoemaker of Canyon.

Bill Haggerton of Monahans, Miss Comer of Midland.

Mr. and Mrs. J. W. Watson, Mr. and Mrs. C. A. Claxton, Miss Juanice Claxton, C. W. Claxton, Mrs. Christine Shoemaker, Mr. and Mrs. Paul Stewart, Carl Gary, Mrs. L.L. Comer, Mrs. B. C. Whitaker, James Shoemaker, Miss Joyce Geiger.

Mr. and Mrs. R. C. Nowell, Mr. and Mrs. Orvil Griffith, Mrs. Colyn Smith, George Clark, Steve Smith, Hilton Stevens, Mr. and Mrs. Leroy Henderson and daughter, Mr. and Mrs. Julius Smith, Mr. and Mrs. Rocky Allen.

rs. Dean Is evotional eader

s. A. J. Dean was devotion- eader for Martha Sunday ol Class of First Baptist ch last Thursday evening e home of Mrs. Don Hen- on.

pic of Mrs. Dean's devo- was "Prayer".

s. J. A. Sadler Jr. was co- ess for the regular month isiness and social meeting.

s. M. H. Spivey directed ntine games during the ing. Class members made ntines which were sent to Toby Dearen, a patient oot Memorial Hospital.

ry pie and coffee were ed to Mrs. Henry Pond, Mrs. John Reeves, Mrs. rt Fishermann, Mrs. Jack an Jr., Mrs. Dean, Mrs. ey, Mrs. Hanson Clark, Glenn Thomas, Mrs. Don aney, Mrs. G. L. Dunn, Robert Haggerton, Mrs. . Erwin, Mrs. J. F. Sel- and the hostesses.

orld's largest lumber mill t Lewiston, Idaho.

Attend Funeral

Mrs. L. N. Addison and daughter, Miss Eleanor Addison, returned Thursday from Richardson where they attended funeral services for Mr Addison's aunt, Mrs. Edith Riggs.

Mrs. Riggs died Tuesday after suffering a heart attack.

—Record Staff Photo

BRIDGE PLAYERS — Among those playing bridge at the 1921 Study Club's 37th anniversary party Friday afternoon in the home of Mrs. P. K. Mackey were, left to right, Mrs. W. L. Doss, Mrs. Lee Lavendera, Mrs. M. J. Dawson and Mrs. W. C. Hooks. Mrs. Lavendera has been named 1958-59 president of the club. Mrs. Dawson is current president.

Buford Club Schedules Special Meet

An all-day meeting of the Buford Home Demonstration Club was planned for Feb. 28 last Friday during a regular business session in the home of Mrs. Don Blassingame.

The special session will be hosted in Buford School building by Mrs. Murrell Blassingame.

A covered dish luncheon will be served at noon. Highlighting the affair, which will begin at 10 a.m., will be a program on casserole cookery and flower planter making.

Roll call for the Friday afternoon meeting was answered by each member telling of things she likes to share with others.

Mrs. Don Blassingame was named prospective delegate for a district meeting of Texas Home Demonstration Association to be conducted in Big Spring.

Mrs. Booth Slaughter was welcomed as a new member of the club.

After the business session cookies, coffee and soft drinks were served to Mrs. Irvin Grant, Mrs. Paul Mahurin, Mrs. Milderd Willis, Mrs. Murrell Blassingame, Mrs. W. W. Cooper, Mrs. Weldon Wiggins, Mrs. Slaughter, Mrs. James P. Nunn and the hostess.

Mrs. Bailey Enters HPC Library Exhibit

Mrs. Ernest Bailey, daughter of Mr. and Mrs. H. R. Bell o 121 Pine Street, has two oil paintings included in the student exhibit now hanging in the lobby of Walker Memoria Library on Howard Payne College Campus in Brown wood.

Mrs. Bailey, the former Janelle Bell, is a sophomore student at Howard Payne.

FOR 37TH YEAR

Anniversary Party Fetes 1921 Club

A party Friday afternoon in the home of Mrs. P. K. Mackey marked the 37th anniversary of the 1921 Study Club.

Hosting the annual affair were Mrs. O. E. Rhode, Mrs. M. J. Dawson, Mrs. Lee Lavendera, Mrs. Sam L. Majors Sr. and Mrs. J. S. Craddock Sr.

Mrs. Rhode, chairman of party arrangements, greeted guests.

Games of canasta and bridge were played. Salad plates were served on foursome tables.

Dining table was marked with a sweetheart bouquet of red carnations. Entertaining rooms were decorated by arrangements of red and white flowers. The Valentine motif was carried out in additional decor and tally cards.

The club was organized Feb 22, 1821, by the late Mrs. J. G. Merritt. Mrs. Stewart Cooper, currently an honorary member of the club, served as first president.

Six charter members of the organization are listed on the current club roll. They are Mrs. W. C. Hooks, Mrs. Ed S. Jones, Mrs. R. P. Price, Mrs. J. T. Pritchett, Mrs. C. L. Rbot and Mrs. Cooper.

Attending the anniversary fete were Mrs. Pete Ainsworth, Mrs. Craddock, Mrs. Dawson, Mrs. W. L. Doss, Mrs. U. G. Hardison, Mrs. A. O. Hickman, Mrs. Hooks, Mrs. Jones, Mrs. Lavendera, Mrs. Mackey Mrs. Majors, Mrs. R. H. Ratliff Sr., Mrs. W. W. Rhode, Mrs. Root and Mrs. O. E. Rhode.

Miss Rogers Named to Scholarship Society

Miss Joyce Ann Rogers, a freshman student at John Tarleton State College in Stephenville, has been named to the Scholarship Society.

Miss Rogers is the daughter of Mr. and Mrs. L. A. Rogers of Farmington, N. M., former Colorado City residents.

To Arrive Sunday

Dr. and Mrs. Irwin Berman of Rochester, Minn., are expected to arrive here Sunday for a week's visit with Dr. Berman's parents, Mr. and Mrs. H. J. Berman.

E. E. COCKERELL, M. D.
Rectal, Skin & Colon Specialist.

Office Phone 4-3952 — 118 Victoria Street
Res. Phone 4-4938 — Abilene Texas

PILES TREATED WITHOUT SURGERY — Fissure, Fistula & and other rectal diseases successfully treated.

Be at GOSNELL HOTEL, Saturday, Feb. 22
1 p.m. to 5:30 p.m.

● Extra - fresh Produce ●

WHITE SPUDS
10-lb. bag 45c

GRAPEFRUIT
Fresh 5-lb. bag 33c

TOMATOES
Fresh Per carton, each 19c

LETTUCE

Large Heads Ea. 12c

MELLORINE
Swift's Honey Cup ½-gal. ctn. 35c
3 FOR $1

Puffin
BISCUITS 2 cans 19c

PEAS
MISSION SWEET 303 Cans 2 FOR 25c

Armour's Pure Lard 3-lb. ctn. 59c
Crisco 3-lb. ctn. 85c
Diamond Catsup 12-oz. brls. 2 for 25c
Round-Up Vienna Sausage can 10c
Kimbell's Fresh Shelled—tall cans Blackeye Peas 2 for 25c
Diamond 303 can Tomatoes 2 cans 27c

Pinto Beans 2-lb. cello 19c
Charmin Toilet Tissue 4-roll pkg. 39c
Kimbell's Best Flour 25-lb. print bag $1.73
High Quality Plymouth Oleo Lb. 19c
Maryland Club Instant Coffee 6-oz. jar 95c
Kalex Bleach quart 17c

● ALWAYS FRESH MEATS IN OUR MARKET ●

PORK CHOPS
Fresh Lean, lb. 59c

BACON
Palace Traypak, lb. 49c

PIGGLY WIGGLY
THE BEST KNOWN NAME IN THE FOOD BUSINESS

Fresh Lean Ground Beef Lb. 39c
Skinless Weiners 3-lb. bag 89c
Chuck Roast beef, lb. 49c
Arm Roast Shoulder, lb. 55c

We reserve the right to limit quantities

$1.00 GIFT CERTIFICATE FREE
— see full details on
BIRDS EYE
Chicken, Beef, or Turkey
PIES
with special labels

BIRDSEYE PIES Chicken, beef or turkey, each 27c

Eleanor Addison to Wed James Seward

Mr. and Mrs. L. N. Addison of 828 Locust Street Thursday announced the engagement and forthcoming marriage of their daughter, Eleanor Carole, to James M. Seward.

The prospective bridegroom is the son of Mr. and Mrs. P. F. Seward of Bethesda, Md.

Wedding of the betrothed couple will take place April 3 at 10 a.m. in Oak Street Baptist Church. Rev. James Carraway, church pastor will officiate.

Miss Addison is a 1955 graduate of Oregon City High School, Oregon City, Oregon. She attended Hardin-Simmons University and Hendrick Memorial School of Nursing in Abilen in 1956.

Hr family has resided here for the past two years.

Seward was graduated from high school in Bethesda, Md., and received his bachelor degree in business administration from the University of Maryland in 1953.

He is an employe of Caddell Transit Corporation here.

MISS ELEANOR CAROLE ADDISON, betrothal revealed.

ADD A ROOM

NOW

. . . or remodel or repair your home! It's easy with an FHA Title I Loan. Nothing down, 3 yrs. to pay!

Obtain your loan and then let us figure your building costs. Free estimates. Come in soon!

ROCKWELL BROS. & CO.
"Lumbermen"

THE
Rhode - Cowan
CLINIC
announces the return from military service of . . .
Dr. Seth B. Cowan

From San Angelo

Mr. and Mrs. Wendell Mayes and children of San Angelo visited at Loraine over the week end with Mayes' parents, Mr. and Mrs. Olen Mayes.

Payne Club Meets

Members of the Payne-Seven Wells Club met Friday in the Seven Wells School Building with Mrs. Ross Hargrove and Mrs. Eelon Harrell as hostessess.

FRIDAY SERVICES

Program Revealed for Annual World Day of Prayer Program

Program for the annual "world day of prayer" services was announced Thursday morning by Mrs. Charles Godwin, general chairman.

Topic of programs, which will be presented Friday at 3 p. m. and 7:30 p. m. in First Methodist Church, will be "The Bread of Life".

The program, sponsored locally by the Colorado City Council of Churches, includes a discussion of projects planned by the United Church Women of the National Council of Churches of Christ.

They include the ministry among agricultural migrants, low-income farming communities and Indian Americans; also, education for Christian leadership, Christian literature for women and children, pilot projects for village children, rehabilitation and village improvement, Christian broadcasting and friendly relations with foreign students.

Women discussing the projects during the afternoon meeting will be Mrs. E. L. Dorn, Mrs. R. J. Laughlin, Mrs. Donald Albright, Mrs. Bill Brown, Mrs. Darrell Hulme and Mrs. Mineola Floyd.

Leaders for the program will include Mrs. Godwin, Mrs. A. C. Allen, Mrs. Willie Landau and Mrs. J. D. White.

Others taking parts will be Miss Martha Earnest, Mrs. P. H. Pace, Mrs. Paul Boston and Mrs. James Poe.

Mrs. W. C. Hooks will serve as organist, Mrs. Don Mecoy, Mrs. Clarence Collins, Mrs. Earl Clary and Mrs. Lynward Harrison will be in charge of registration and reception.

Mrs. J.C. Garrett will direct group singing for both services.

Organist for the evening service will be Mrs. Frank Deregibus.

Miss Gladys Miller, Mrs. G. I. Jeffries, Mrs. Curtis Latimer and Mrs. Bob Reily will be program leaders.

Project discussions will be presented by Mrs. W. D. McClure, Mrs. Bill Stover, Mrs. Adolph Wood, Mrs. Roy Dozier, Mrs. O. B. Trulock Jr.

Purpose of the special service is to unite all Christians in a bond of prayer and to make an offering for Christian missions at home and abroad.

Members of a planning committee, who assisted Mrs. Godwin in arranging the local program, were Mrs. J. D. White, Mrs. Myrtle Womack, Mrs. Bill Stover, Mrs. E. M. Owen, Mrs. Kenneth Cowan, Mrs. Frank Deregibus, Mrs. A. O. Hickman, Mrs. L. H. Rudd, Mrs. G. A. Horton and Mrs. Tom B. Coker.

Post-Nuptial Tea Honors Mrs. Williams

A Valentine tea Saturday in the Loraine Community home of Mrs. G. C. Martin complimented Mrs. Tommy Williams, the former Peggy Sue Jackson.

Co-hostesses for the affair were Mrs. Martin, Mrs. Cub Narrell, Mrs. R. J. Baumann, Mrs. Cline Taylor, Mrs. Ed Small, Mrs. Leonard Coldewey, Mrs. Claude Chapman, Mrs. Floyd Griffin, Mrs. R. J. Hale, Mrs. Wilson Kidd, Mrs. Roy Linder.

Also, Mrs. Tony Snyder, Mrs. Ben Bowlin, Mrs. Delmas Bowlin, Mrs. James Bennett, Mrs. Lewis Claxton, Mrs. Dual Blair, Mrs. Freddie Bowlin, Mrs. Ray Furlow, Mrs. Homer Hart and Mrs. Orbie Ray Linder.

Miss Carolyn Baumann and Miss Fran Griffin presided at the refreshment table. Mrs. Freddie Bowlin and Mrs. Orbie Ray Linder registered guests.

Gifts were displayed by Miss Peggy Williams.

Miss Virginia Cain read a toast to the bride. Miss Virginia Templeton and Miss Golda Cary presented piano selections during calling hours.

Refreshment table was laid with a white linen embroidered cloth centered with a crystal punch bowl on a large red and white valentine. Favors were miniature cups filled with valentine candies.

Approximately 100 gifts were registered.

Annual Party Fetes Club

The home of Mr. and Mrs. Olen Lee Saturday evening was setting for an annual Valentine party feting members of the Baumann Home Demonstration Club and their husbands.

Club members exchanged gifts from "secret pals" prior to games of "42".

Pie and coffee and soft drinks were served to Mr. and Mrs. Lester Webb, Mr. and Mrs. Floyd Griffin, Mr. and Mrs. Garland Cary, Mr. and Mrs. J. C. Payne, Mr. and Mrs. Lee.

TV Violin Contest

Hoyt Roberts of Westbrook was among the old-time fiddlers appearing on KEDY-TV, Channel 4, in Big Spring last Thursday.

Roberts' violin is a stradivarious from England and was given to Roberts on a visit to Europe.

Roberts is scheduled to make another appearance on the big Spring channel in a round-up of all old-time fiddlers who have played in the television contest.

DR. O. H. MAJORS — DR. M. L. MAJORS
Drs. Majors & Majors
OPTOMETRISTS
"Vision Specialists"
Call RA 8-4255 For Appointment
Offices at 157 Elm St.
Colorado City, Texas

KPAR-TV
CHANNEL 12

FRIDAY

7:50—Sign On
7:55—Texas News
8:00—Captain Kangaroo
8:45—CBS Morning News
9:00—Garry Moore Show
10:30—Dotto
11:00—Hotel Cosmopolitan
11:15—Love of Life
11:30—Search for Tomorrow
11:45—HD Club
12:00—Farm News
12:15—News
12:25—Walter Cronkite News
12:30—As The World Turns
1:00—Beat The Clock
1:30—Houseparty
2:00—The Big Payoff
2:30—The Verdict is Yours
3:00—The Brighter Day
3:15—The Secret Storm
3:30—The Edge of Night
4:00—Home Fair
4:15—Beauty School of Air
4:30—Susie
5:00—Looney Tunes & Bugs Bunny
6:00—News, Weather Feature Section
6:15—Doug Edwards
6:30—Aladdin
8:00—Trackdown
8:30—Silent Service
9:00—The Line Up
9:30—Person to Person
10:00—O'Henry Playhouse
10:30—News, Weather, Feature Section
11:00—Warner Brothers Showcase
12:30—Sign Off

SATURDAY

8:25—Sign On
8:30—Captain Kangaroo
9:30—Mighty Mouse Playhouse
10:00—Heckle & Jeckle
10:30—Saturday Playhouse
11:00—Jimmy Dean Show
12:00—Let's Take a Trip
12:30—Big Picture
1:00—Professional Hockey Boston at Detroit
3:30—Championship Bowling
4:30—Frontier Theatre
6:00—Lone Ranger
6:30—Perry Mason Show
7:30—26 Men
8:00—Oh, Susanna
8:30—Have Gun, Will Travel
9:00—Gunsmoke
9:30—Whirly-Birds
10:00—Lawrence Welk Show
11:00—Premiere Performance
12:30—Sign Off

SUNDAY

11:55—Sign On
12:00—The Christophers
12:30—This is the Life
1:00—Sunday Matinee
2:30—The Last Word
3:00—Face the Nation
3:30—World News
4:00—Good Tidings
4:30—Sports Car Racing
5:00—Disneyland
6:00—Lassie
6:30—Jack Benny
7:00—Ed Sullivan
8:00—G. E. Theatre
8:30—Alfred Hitchcock
9:00—Frontier
9:30—Amos 'N' Andy
10:00—What's My Line
10:30—Sunday Night Final Edition
10:45—Feature Section
10:55—20th Century Fox
12:00—Sign Off

When you go shopping are you...

MYSTIFIED OR SATISFIED?

You're always satisfied most with the Brand that's made a Name for itself!

Why waste time puzzling over labels, models, prices? When you buy brands that have made a name for themselves, you *save* time . . . avoid confusion. That's why advertisers in this newspaper are good names to know. They're proud of their brands 'cause they satisfy so.

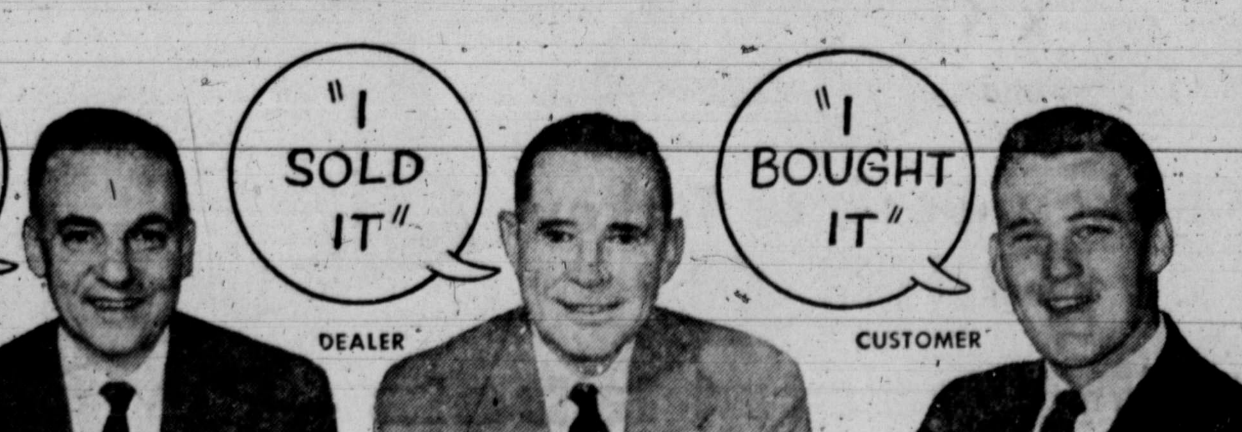

BRAND NAMES FOUNDATION, INC.
437 FIFTH AVENUE • NEW YORK 16, N. Y.

Encore!

It's an encore . . . we're continuing our great TV Trade Parade . . . many, many people in this area have taken advantage of it during our sale! Why don't you?

Only a few more days to save during our gigantic

"TV TRADE PARADE"

GET UP TO $100.00 FOR YOUR OLD SET ON TRADE DURING THIS SPECIAL SALE!

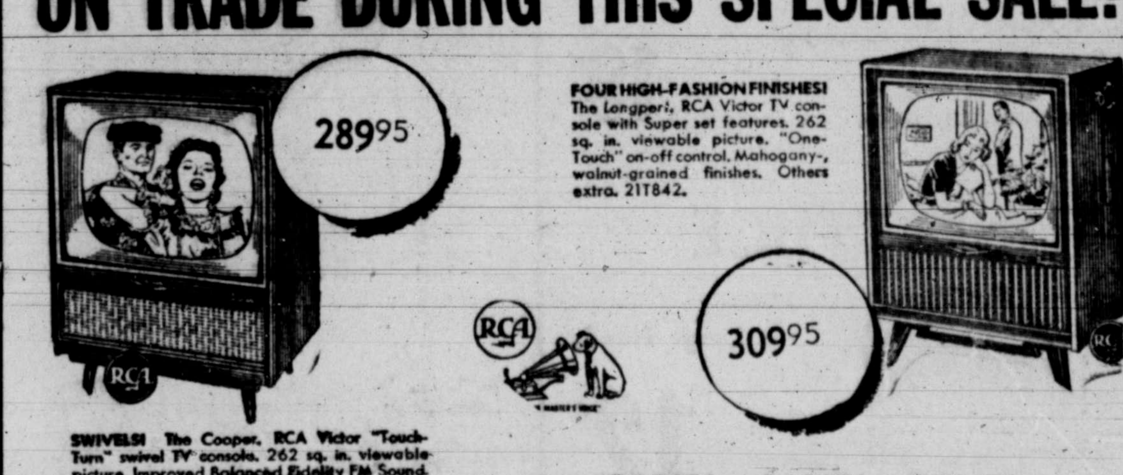

SWIVELS! The Cooper. RCA Victor "Touch-Turn" swivel TV console. 262 sq. in. viewable picture. Improved Balanced Fidelity FM Sound.

FOUR HIGH-FASHION FINISHES! The Longport. RCA Victor TV console with Super set features. 262 sq. in. viewable picture. "One-Touch" on-off control. Mahogany-, walnut-grained finishes. Others extra. 21T842.

SAVE! SAVE! SAVE!

UP TO $100 FOR YOUR OLD TV SET!

RCA Victor Robbins Deluxe. 3-speaker Panoramic Sound. 262 sq. in. viewable "Mirror-Sharp" picture. Every other Deluxe feature! Mahogany grained, walnut grained finishes. 21D852 Series. $369.95

BIG 21-IN. RCA AT A NEW LOW, LOW PRICE!

Check the many fine features of the RCA Victor TV's . . . wonderful styling with balanced fidelity sound and living-image picture!

The Rocklyn, new budget priced table TV. Model 21T8222. $189.95

EASY TERMS

Kirschbaum APPLIANCE STORE

Record Classified Ads—Mitchell County's Market Place RA 8-3413

Classified Information

COMPUTE AD COST BY TABLE BELOW

(15-word minimum charge 60c. Monthly rate 75c line.)

1 day	4c per word	4 days	11c per word
2 days	7c per word	5 days	13c per word
3 days	9c per word	6 days	15c per word

Classified Advertising Closing Times

Thursday 10:00 a. m. Saturday 10:00 a. m.

The publishers reserve the right to classify correctly all advertising, to edit any copy deemed objectionable only on a cash-on-advance basis. Some ads are charged to phone owners purely as an accommodation and payment is due upon request. Some ads are not charged under any circumstances and accepted only on cash-in-advance basis.

Notice of typographical errors or other errors must be given before the second insertion or claims for extension will not be recognized.

The Colorado City Record is not responsible for copy omissions, typographical errors or any unintentional errors that may occur other than to make proper corrections after being brought to attention. Advertising is accepted on this basis only.

CLASSIFIED DIRECTORY

POLITICAL Announcements

The Record is authorized to announce the following candidates for public office, subject to the Democratic Primary of July 26, 1958.

County Judge—
K. C. McAdams, Jr.
Elmer Martin

County Clerk—
Gilbert Leach

District Clerk—
(Mitchell County)
H. A. Pond
Billy Howard (Bill) Erwin

County Treasurer—
Louise Hardison

Commissioner, Pct. 2—
W. N. (George) Bacon

State Representative—
(91st District)
Max Carriker

Justice of the Peace, Pct. 1—
G. C. Lemons
T. E. Arnold

● MUSICAL

See Our Complete Line of PIANOS

Wurlitzer, Story & Clark, Mason & Hamlin, Gulbransen

- Wurlitzer Organs
- A Large Stock of Reconditioned Pianos
- Magnavox Hi - Fidelity Record Players

McCREIGHT MUSIC CO.
905 E. Broadway Ph. BE 4-4733
SWEETWATER, TEXAS

● ACCOUNTING

HENRY L. LEWIS TAX SERVICE
Root Building-Rooms 3 & 4
Ph. RA 8-4179
Complete bookkeeping and tax service.

MARVIN S. HEALY TAX SERVICE
Complete bookkeeping and tax service
Phone RA 8-2463
258 Walnut

● BUILDING MATERIAL

READY-MIX CONCRETE
Any amount — delivered anywhere Sand & Gravel

COLORADO SAND & GRAVEL COMPANY
Phone RA 8-4011

● BURIAL SERVICE

KIKER
Burial, Insurance
1 Month to 80 Years
Minimum Rate
410 E. 3rd Phone RA 8-2622

● DENTISTS

DR. R. D. BRIDGFORD
Residence Phone RA 8-2059
DR. H. JENE STEAKLEY
Residence Phone RA 8-3120

X-RAY
Phone RA 8-3151 — Office
446 Walnut

● HOSPITALS

ROOT MEMORIAL HOSPITAL
Visiting Hours
to 4 p.m. 6:30 to 8 p.m.
Efficiency requires observance of these visiting hours by all persons other than members of the immediate family.

● SHEET METAL WORK

Phone 3-7641
P. O. Box 1471
Dealer for G. E. Heat Pumps
Air Conditioning — Heating
Sheet Metal Work
SNYDER, TEXAS
B & B Sheet Metal Works

ANNOUNCEMENTS A

Special Notices A-2

All lands known as Renderbrook (Spade) Ranch in Mitchell, Sterling and Coke counties are posted according to law. All unauthorized trespassing must stop or perpetrators will be prosecuted. O. F. Jones, manager.

All lands belonging to the A. E. Maddin Estate situated in southeast part of Mitchell County are posted according to law, and all trespassers will be prosecuted.

Special Notices A-2

All lands belonging to the J. A. Buchanan Estate and to Roy D. Buchanan, situated in Mitchell County are posted according to law and trespassers will be prosecuted.

Lost & Found A-4

Lost—brown leather driving glove. Mrs. Ralph Lee, Colorado Steam Laundry.

Lost—black male Scottie dog wearing red collar. Dial RA 8-3288, Mrs. T.T. Crawford.

AUTOMOTIVE B

Autos For Sale B-1

1955 Plymouth. Good tires and in good condition. Priced reasonable. Dial RA 8-3368 or see at 825 East 9th.

Trucks & Trailers B-2

1952 Studebaker pickup, good condition, priced reasonable. Dial RA 8-3231.

Brand new 1958 model Palace, Magnolia and Villa Mobile homes, both 8 and 10 feet wide from 35 to 51 feet long. Slashed to less than our cost for immediate sale. We'll even take a trade-in at wholesale on these prices with only ¼ down.
Burnett Trailer Sales, 1603 E. 3rd St., Big Spring, Texas.

BUSINESS SERVICES D

INCOME TAX RETURNS PREPARED. Part time bookkeeping. E. A. Smith, 1912 Chestnut. Dial RA 8-3026.

Building Services D-1

STOP ROOF LEAKS PROMPTLY. Built-up roof—tar and gravel—repairs. Factory - approved roofers. Write: Morocco-Bell, P. O. Box 742, San Angelo.

Instruction D-3

Finish high school or grade school at home in spare time. Books furnished. Diploma awarded. Start where you left school. Write Columbia School, Box 5061, Lubbock.

WOMAN'S COLUMN E

Child Care E-3

Will do baby sitting by hour or by day. Dial Mrs. Wilson at RA 8-2266.

Sewing Service E-6

EXPERT RE-WEAVING AND ALTERATIONS. 849 E. 9th. Phone RA 8-3100.

Sewing machines repaired, work guaranteed. New and used Singer machines. Larry Stude, 1817 Vine, (across street west of Woody's Grocery), Colorado City.

We make smart matching belts, buckles, buttons and button holes. Mrs. A. F. Holt, 914 E. 15th. Ph. 8-4124.

EMPLOYMENT F

Help Wanted F-1

RELIABLE PARTY
Service a route of Cigarette Machines. No selling or soliciting. Route established for operator, full or part time, substantial income per month to start. $1095 to $2190 cash required, which is secured. Please don't waste our time unless you can secure necessary capital and are sincerely interested to eventually operate a $20,000 net annual business. Give full particulars, include your phone number.
Midwest Manufacturing Co.
P. O. Box 3516, Richmond Heights 17, Mo.

MERCHANDISE I

Building Material I-2

PAY CASH AND SAVE

1x6 Sheathing (dry pine)	$4.95
1x6 No. "105" siding	8.95
Corrugated Iron (strongbarn)	9.95
215 lb. Composition shingles	6.95
15 lb. asphalt felt (432 ft.)	2.49
2x4 precision cut studs	5.75
24x24 2-light window units	9.95
Oak flooring No. 2	10.95

VEAZEY CASH LUMBER CO.
If you Have the Cash
We Have the Price
Phone 3-6612, Snyder, Texas
Mile West on Lamesa Hwy.

EMPLOYMENT F

Help Wanted F-1

OPPORTUNITY — excellent Electrolux opportunities exist for men in this area. No previous experience or capital necessary. Phone or write today, Electrolux Corporation, 2412 Broadway, Lubbock, Tex.

RESPONSIBLE PERSON — male or female, from this area, wanted to service and collect from automatic vending machines. No selling. Age not essential. Car, references, and $700 working capital necessary. 7 to 12 hours weekly nets to $250 monthly. Possibility full time work. For local interview give full particulars, phone. Write P. O. Box 4872, Dallas 6, Texas.

FARM & RANCH H

Farm & Ranch Supplies H-2

One windmill and steel tower. One overhead steel storage tank and steel tower. Phone RA 8-4468.

Feed, Seed, Grain H-3

For sale: Hegira bundle feed 3c each. D. A. Turner, dial RA 8-2808.

Livestock & Poultry H-4

5 deck electric-battery brooder. Good condition. $25.00. Dial RA 8-2784 or write Mrs. W. T. Brooks, Route 2, Colorado City.

MERCHANDISE I

Household Goods I-3

MATTRESSES—renovated and box springs. Guaranteed. Save 50%. Write Western Mattress Co., San Angelo or dial Herrings, RA 8-3692.

You said it Cy! It's really a buy. Blue Lustre rug and upholstery cleaner. Riordan Hardware.

Musical I-6

Must sell immediately in this area two repossessed late model Spinet Console pianos. Responsible buyer may assume balance due, on low payments, or will discount for cash. For further information, write Credit adjuster, Fort Worth Piano Sales Inc., 1525 West Rosedale St., Fort Worth, Tex.

Pet, Dogs, etc. I-9

For Sale: Parakeets and canaries. Any color or age. Reasonable prices. Cages and feed. 402 E. 15th. Phone RA 8-4196.

Toy Fox Terrier puppies for sale. Registered and extra tiny. $35.00. Mrs. W. L. Sweatt, 405 Chestnut, dial 8-2166.

RENTALS J

Apartments J-1

Two 3-room furnished apartments. One $35 per month and one $50 per month, bills paid. Dial 8-2269.

1 room efficiency apartment, bills paid. $25.00 per month. RA 8-4468.

3 room unfurnished garage apartment. Large fenced yard, private. 423 E. 15th. Dial 8-2246 or 8-3059.

Unfurnished 3 bedroom apartment. Private. 334 E. 4th.

Furnished apartment. Inquire at 928 or 100 Chestnut.

Furnished apartment. Max Berman Department Store. Dial RA 8-4214.

Garage apartment at 520 Hickory. See B. L. Wren at 901 E. 16th.

Furnished apartment for rent. 338 E. 15th.

Bedrooms J-2

Nicely furnished bedroom, private entrance, garage furnished. See at 640 E. 13th.

Nice bedroom for rent. See at 1309 Hickory.

RENTALS J

Bedrooms J-2

Front bedroom with private entrance and bath. Also 2 room apartment with bath. 895 E. 6th. Dial RA 8-3207.

Houses J-4

5 room and bath house on paved road, 2 miles east Buford. See Louis Small or dial 8-2841.

2 bedroom furnished house. Dial 8-2164.

Furnished 4 room house. Apply Colorado Feed and Seed. 1st and Pine.

4 bedroom home in Looney community. RA 8-3024.

REAL ESTATE K

Farms and Ranches K-2

320 acres land Southwest Colorado City—½ in cultivation. 2 wells good water — 4 room house—unusually good farm. See C. S. Thomas, 120 E. 2nd St., or dial RA 8-2591.

Houses For Sale K-4

Have several nice houses, reasonable equity. Immediate posession. Barry Real Estate, 144 E. 8th. Phone 8-2010.

To trade 4 houses completely furnished for farm land. Give or take difference. Dial RA 8-4468.

Beautiful rock home just outside city limits. Dial RA8-2164.

For satisfactory sale: List your HOME, FARM, or RANCH with DAN PRITCHETT Real Estate, 260 Walnut, dial 8-3452.

For Sale: 2 bedroom home. Would consider trade for equity in home in Snyder. Dial RA 8-3724.

2-bedroom house by owner. Extras include: Carpet, floor furnace, air-conditioner, 70' TV antenna, wiring for electric range and dryer, plumbing for washer, playground equipment, attached garage, corner lot, near schools. Reasonable equity, GI payments. See at 1204 Oak or call RA 8-3150.

Brick home with 2 large bedrooms. Central heating, air-conditioning, wall to wall carpeting, tile bathroom, tile fence and many other features. Original owner. Dial RA8-3053.

For sale or trade—2-room and bath house—gas, water, lights and sewer. Special deal. See J. O. Dockrey, dial RA 8-3642.

2 bedroom home, by owners. 804 E. 9th. Dial RA 8-3172.

Low equity in practically new 3 bedroom home. Central heat and cooling. 956 Marshall or dial RA 8-2370.

Modern 3 bedroom home on extra large corner lot, attached garage. Newly painted inside and out. New private back yard fence. Plumbed for washer. Will sell for exact FHA appraisal. $750.00 down payment, plus closing cost. Immediate possession. Dial 8-2249 or see at 1098 Pine.

Stucco home, many closets, 3 carpeted bedrooms, central air-conditioned, utility room, tile fence and patio. Dial RA 8-2262.

Do you want to sell your home, your farm, your town lot? Then list it with C. S. Thomas, 120 E. 2nd St., phone 8-2591.

Wanted To Rent K-7

Wanted: Every house in Colorado City that is for sale listed with us. We have few buyers and very few houses. Most people want new or practically new homes. Phone or come in and list. We have several buyers for farms.
A. R. Wood and Son, phone RA 8-3722.

LEGALS L

NOTICE TO BIDDERS

The City Council of Colorado City, Texas, will receive sealed bids addressed to the Mayor, Colorado City, Texas, for the furnishing of 1½ ton truck chassis for use in the Street Department.
Bids will be received in the Office of the Purchasing Agent at the City Hall, Colorado City, Texas, until 12:00 Noon of the 10th day of March, 1958, then publicly opened and read at the regular monthly meeting at 7:30 p.m. of the same day.
Specification may be obtained at the Office of the Purchasing Agent, City Hall, Colorado City, Texas.
The City reserves the right to reject any or all bids with or without cause and to waive any formality.

Trevor Crawford
Mayor

CONFERENCE . . .

Continued from page 1

farmer a fair return on his investment.

Within the next five years only hybrid sorghums will be produced in this area, Casebolt predicted.

Speakers and topics for the afternoon session were Jack Bond of the Texas Agricultural Experiment Station at Bushland, who spoke on "Land Management in Predominated Dry Areas of West Texas," and V. G. Young, state agent for the Agricuture Extension Service at College Station, who spoke on "Agriculture Today and Tomorrow in West Texas."

At 2:15 p. m., Porter closed the meeting as moderator for a panel discussion, which was concluded at 3 p. m.

Lunch for persons attending the conference was provided by the Colorado City Chamber of Commerce.

Local planning for the conference was done by the Colorado City chamber's agriculture committee, with Elmer Martin as chairman.

VIOLATORS . . .

Continued from page 1

vehicle using farm plates must be in direct connection with the operation of a farm or ranch," Warner said.

The Highway Department official also pointed out that automobile or other motor vehicle dealers must apply to the state comptroller of public accounts for a license to do business in Texas.

Before any dealer in Mitchell County can secure 1958 dealer plates from the tax collector's office, he must present his store tax to the tax collector, Warner said.

The store tax is received from the state comptroller.

This rule is called to the daelers' attention so that those who do not have store taxes may get theirs before applying for 1958 dealer licenses. themselves or their families, but use for commercial purposes is prohibited.

HALLMAN . . .

Continued from page 1

Hallman, a retired farmer, was born Jan. 15, 1881 in Alabama and came to Mitchell County in 1900. He married Pearl May Turner Dec. 25, 1904. Following her death March 7, 1910, he married Ada Light.

He was a member of Pleasant Ridge Baptist Church.

Survivors include his wife of Loraine; a daughter, Mrs. Raymond Wheeler of Loraine; two sons, Roy Hallman of Roscoe and Max Hallman of Redlands, Cal.; a sister, Mrs. Gertie Lowe of Tyler; 10 grandchildren and 10 great-grandchildren.

Pallbearers were Lewis Claxton, A. E. Narrell, R.P. Ware, W. R. Potter, Joe Williams and Billy Don Green.

JAYCEES . . .

Continued from page 1

underway with 29 members; sponsored the Distinguished Service Award banquet honoring the city's outstanding young man — now sponsoring the smorgasbord at the Civic House; co-sponsoring a Pony League team with $75 donation and sponsored swimming meet at July 4th celebration.

The club has two projects underway now. They are sponsorship of a hypnotic show here April 15 and a minstrel show in the near future.

EXTRA SPECIAL
LOW PRICES
ON
Work Cars
and
USED
Pick-ups
THIS WEEK-END!
Every make and model . . . come in . . . get a terriffic good buy!
FRANK MOTOR CO.
245 Chestnut

Services for Infant Here

Funeral services for Gerald Ann Derrick, 11 - week - old daughter of Mr. and Mrs. R.W. Derrick of Snyder, were conducted here Tuesday afternoon in Oak Street Baptist Church.

The baby died early Sunday morning.

Rev. Shaffer of Andrews conducted final rites. He was assisted by Rev. Rayon Hester, pastor of Austin Street Baptist Church.

Pallbearers were Charlie Rohus and Lewis Blont. Burial was in the Colorado City Cemetery under the direction of Kiker and Son Funeral Home.

Survivors of the baby, who was born Dec. 2, 1957, in Snyder, are his parents, a half brother, Ronald, Joe Lee; a half-sister, Marva Gay Lee; paternal grandparents, Mr. and Mrs. T. R. Derrick of Houston, and maternal grandparents, Mr. and Mrs. C.C. Creamer of Colorado City.

COMMITTEE . . .

Continued from page 1

tees to work on various phases of the study. Sub-committee chairmen will be named.

The group is made up of 20 people from Colorado City and 10 each from Westbrook and Loraine.

Every year more people buy . . .
RCA VICTOR
than any other television.
buy yours at . . . Kirschbaum APPLIANCE STORE

Jackson Rites Held Monday

Funeral services for Elie Jackson of Loraine, 81, were conducted in Cannan Baptist Church in Loraine Monday afternoon.

Jackson, a resident of Loraine since 1876, Friday died in his home.

Rev. R. D. Burks, church pastor, conducted final rites.

He is survived by a daughter, Mary Alexander, of Fort Worth.

OPPORTUNITY FOR INEXPERIENCED MAN
Age 17-45, in Electronic Position. Must be ambitious and willing to spend one hour a day, four days a week, training under the guidance and supervision of our engineers on practical equipment. Arrangement will be made so that it will not interfere with your present employment. Salary open, $92.50 to $137.50 per week when employed. For strictly confidential interview, write "Electronics," giving name, age, phone, present occupation and working hours to Colorado City Record, c/o Box 92-x, Colorado City, Texas.

MORE FOR YOUR MONEY!
You can't help but get more when you buy at Craddock-Witten!
BUY AND DRIVE THE **58 FORD**
- Craddock Witten's local deal saves you cash when you buy!
- Saves you money, too for the entire life of your car!

CRADDOCK-WITTEN
Friendly Ford Dealer

The Press Battles for its Freedom

JOHN PETER ZENGER was arrested "for printing and publishing several seditious libels dispersed throughout his journals or newspapers...."

Zenger was a New York printer in the days when Governor Cosby ruled the colony. Governor Cosby ruled in such an autocratic, overbearing manner that several indignant citizens started a newspaper to arouse the public against his tyranny. Zenger undertook to publish the newspaper.

Zenger was thrown into prison, and his bail was fixed at 800 pounds, a large sum for those days and quite beyond his ability to furnish. He stayed in jail for months, and his situation appeared hopeless.

The case finally was called to the attention of Andrew Hamilton, a distinguished Pennsylvania lawyer, who took up Zenger's cause as a public service. Hamilton forced the case to trial, and his speech to the jury, which led to Zenger's acquittal, is a ringing statement of what the press in America must still vigilantly fight for.

All men have the right, Hamilton maintained, "publicly to remonstrate the abuses of power...and to assert with courage the sense they have of the blessing of liberty...and their resolution at all hazards to preserve it."

Today in our country encroachments by governments and private interests alike upon freedom of the press are counter to law. Nevertheless, even today the press must battle constantly to keep that freedom intact.

TEXAS PRESS ASSOCIATION
1716 SAN ANTONIO ST. AUSTIN, TEXAS

Hospital News

Following items of local interest were compiled from files of Root Memorial Hospital.

BIRTHS

Andres Gonzales, son of Mr. and Mrs. Filiberto Gonzales, born Sunday weighing seven pounds and four ounces.

Mary Lou Alvidrez, daughter of Mr. and Mrs. Antonio Alvidrez, born Monday weighing six pounds and six ounces.

Edward Walker Hadley, son of Mr. and Mrs. R. E. Hadley, born Monday weighing seven pounds, five and one-half ounces.

Carlton Dwayne McMillan, son of Mr. and Mrs. Weldon McMillan of 944 East 16th Street, born Wednesday weighing six pounds and nine ounces.

Alfred Vernon Lewis, son of Mr. and Mrs. Charles Lewis, born Wednesday weighing six pounds and 13 ounces.

PATIENTS ADMITTED

Mrs. B. A. Wynne of Westbrook, medical, admitted Friday.

Mrs. J. L. Denson of Hermleigh, medical, admitted Friday.

Robert Jackson of Westbrook, medical, admitted Friday.

Miss Lois Lee, medical, admitted Saturday.

Mrs. B. W. Snider of 745 Cypress Street, surgical, admitted Saturday.

Mrs. Mary Modkins, medical, admitted Monday.

Mrs. Earnest Smith of Crane, surgical, admitted Monday.

Mrs. H. C. Fowler of Ira, medical, admitted Monday.

Mrs. B. D. Bassham of 1314 Elm Street, surgical, admitted Monday.

Lee Reeder of 433 East 14th Street, medical, admitted Tuesday.

Mrs. Hubert Howell, medical, admitted Tuesday.

J. E. Phelan of Crane, medical, admitted Tuesday.

E. E. Smith, medical, admitted Tuesday.

Mrs. C. L. Snider, surgical, admitted Tuesday.

Mrs. J. A. Ballard of Odessa, medical, admitted Wednesday.

Mrs. Jack Merket, medical, admitted Wednesday.

Stanley Shawn of 857 East 13th Street, surgical, admitted Thursday.

PATIENTS DISMISSED

Mrs. W. E. Gandy of Snyder, medical, dismissed last Thursday.

Lewis Baker, medical, dismissed last Thursday.

B. W. Parmer of Cuthbert, surgical, dismissed last Thursday.

Mrs. M. E. Adams and baby, medical, dismissed Friday.

Mrs. Emory Smith of Snyder, medical, dismissed Friday.

William Minor, medical, dismissed Friday.

Manuel Selvera Jr., medical, dismissed Friday.

Mrs. Dwayne Clawson of Odessa, surgical, dismissed Friday.

Billy Woodard of 321 East 11th Street, medical, dismissed Saturday.

Pamela Baker, medical, dismissed Saturday.

Mrs. G. L. Morris, medical, dismissed Saturday.

Mrs. D. M. Marcom of 728 Cypress Street, medical, dismissed Saturday.

Miss Louise Hardison of 916 Chestnut Street, medical, dismissed Saturday.

Mrs. Joe Igo of 724 East 16th Street, medical, dismissed Sunday.

Joe Igo of 724 East 16th Street, medical, dismissed Sunday.

Mrs. Freeman Hemphill of Midland, surgical, dismissed Sunday.

Mrs. Ollie Reid of 802 East 12th Street, medical, dismissed Monday.

Mrs. Alfonso Pantoja of Loraine, medical, dismissed Tuesday.

Mrs. Leonard Morris of 711 West Fourth Street, medical, dismissed Tuesday.

Mrs. Leron Harris of Odessa, medical, dismissed Tuesday.

Mrs. Antonio Alvidrez, medical, dismissed Tuesday.

Miss Ruby Davenport of 536 Chestnut Street, medical, dismissed Tuesday.

Mrs. R. N. Flowers of Cuthbert, medical, dismissed Wednesday.

Janell Fox of 1117 Elm St., medical, dismissed Wednesday.

Ted Graham of 340 Hickory Street, medical, dismissed Wednesday.

Mrs. A. H. Hendrix of Snyder, medical, dismissed Wednesday.

Mrs. C. B. Underwood of 1805 Vine Street, medical, dismissed Wednesday.

Mrs. Tom Jackson of Westbrook, surgical, dismissed Wednesday.

Mrs. Toby Dearen of 1439 Pine Street, surgical, dismissed Wednesday.

Gary Ballard of 835 Locust Street, surgical, dismissed Thursday.

Jim Johnson On Miners' Letter List

Awarding of football letters to 30 players has been announced by Athletic Director Mike Brumbelow at Texas Western College in El Paso. Seventeen of the lettermen will return for the 1958 football season.

Returning lettermen are Jimmy Beyers, halfback, Lovington, N. M.; Robert Bobo, tackle, Lubbock; Dan Boyd, tackle, Abilene; Winfred Baggett, tackle, Seminole; Charles Bradshaw, fullback, Abilene; Aaron Cranford guard, McCamey; Clifton Darden, guard, Jacksonville; Jim Johnson, tackle, Colorado City; Lee Allen Jones, end, Brownfield; Bob Laraba, quarterback, Niagara Falls, N. Y.; Bill Lewis, guard, Carlsbad, N. M.; Benny Lybrand, end, Lamesa; Jackie Meeks, halfback, Brownfield; Vernon Mitchell, center, Kilgore; Nick Tate, halfback, Niagara Falls, N. Y. Doyle Watkins, guard, Monahans; Pool Webb, center, El Paso.

Among the non-returning lettermen is Don Maynard, halfback from Colorado City.

The 1958 team began spring training Monday.

Texas' State Park System was begun in 1923.

Complete REAL ESTATE Service

TO . . .
- BUY
- SELL
- TRADE

★ HOUSES
★ FARMS & RANCHES
★ RESIDENTIAL LOTS

go by the friendly

DAN PRITCHETT AGENCY

REAL ESTATE
Auto Ins. & Financing
Licensed, Bonded Broker

"THERE IS BEAUTY IN EXTREME OLD AGE"

*Author's Name Below

All members of the health team have one common desire; to help you to live a healthier and longer life. Old age is no longer measured in years but by how youthful you feel.

It is entirely possible for you to greatly enjoy the extra years that improved medical techniques can add to your life. Place yourself more in your physician's skilled care. He will, if necessary, prescribe one of the new sustaining medicines or geriatric vitamins that assist your body to stay young longer.

YOUR PHYSICIAN CAN PHONE RA 8-3484 WHEN YOU NEED

Pick up your prescription if shopping near us, scriptions. May we come or let us deliver promptly pound yours? without extra charge. A great many people entrust us with the responsibility of filling their pre-

Corner Drug
Fifth & Walnut St.
PRESCRIPTION DRUGGISTS

*Quotation by Sir William Gilbert 1836-1911
Copyright 1957 12W2

FOOD TREATS at BUDGET PRICES!

Kimbell's Sour-Pitted CHERRIES 303 can 19c
Tide giant box 69c
Eggs Dozen 39c 3 Doz. $1

Gandy's FROZAN SUGAR Half-Gal. Ctn. 39c 3 For $1

Imperial Pure Cane 10-lb. bag 89c

Cal-Top PEACHES 2½ can 3 FOR 79c

Maxwell House Instant Coffee 6-oz. jar $1.13
Decker's Lunch Meat 12-oz. can 39c
Armour's Shortening 3-lb. can 69c
Dromedary Angel Cake Mix 2 boxes 99c
Dromedary Yellow or White Cake Mix box 27c
Decker's Pure Lard 3-lb. ctn. 59c

Scotties' 400 count box FACIAL TISSUES 4 For $1

Hunt's Fruit Cocktail 300 can 4 for $1
Hunts Peaches 2½ can 3 for 89c
Our Value Grape Juice 24-oz. btl. 3 for $1
Our Value Pears 2½ can 39c 3 for $1
Libby's Cut Green Beans 303 can 5 for $1
Our Value Tomatoes 303 can 2 for 29c
Oleo Sun Valley 2 lbs. 39c
Sweetheart Soap reg. bar 10c
Zee Double Waxed Paper box 23c

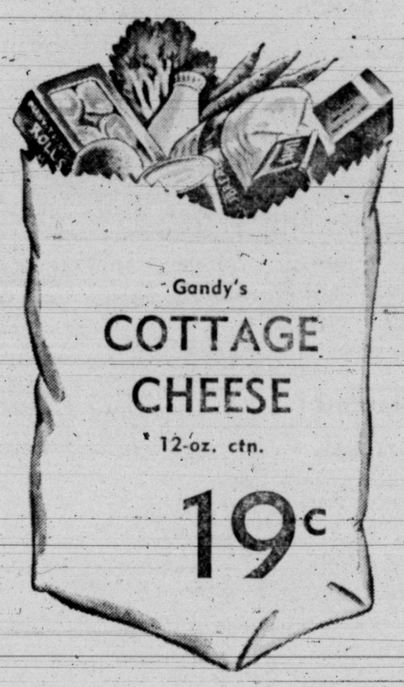

Gandy's COTTAGE CHEESE 12-oz. ctn. 19c

• BIG VALUES IN FROZEN FOODS •

CHERRY PIES OCOMA Family Size 49c

GLADIOLA ROLLS Parkerhouse or Cloverleaf Frozen, 24-to-pkg. 29c
Keith's 10-oz. pkg. BABY LIMA BEANS 2 pkgs. 39c
Keith's 10-oz. pkg. GREEN PEAS 2 pkgs. 29c
Birdseye BROCCOLI SPEARS 10-oz. pkg. 23c

• FULLERS FEATURES THE FINEST MEATS •

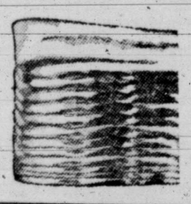

BACON Rath Sunvale Traypak, lb. 59c 2 FOR $1

HENS Fresh Dressed for stewing 2 to 3½-lbs., LB. 35c

Gooch's Blue Ribbon BOLOGNA All meat Lb. 39c

Swift Premium Bacon traypak, lb. 69c
Puffin Biscuits 3 cans 29c
Skinless Bulk Franks Lb. 39c
Fresh Ground Beef Lb. 39c
Country Style Fresh Pork Backbone Lb. 59c

Fuller Foods offers a complete service for all freezer owners—beef, pork, chicken, fruit and vegetables. Save money on quantity orders.

• FARM - FRESH PRODUCE •

Strictly No. 1 Grade WHITE POTATOES 10-lb. bag 39c

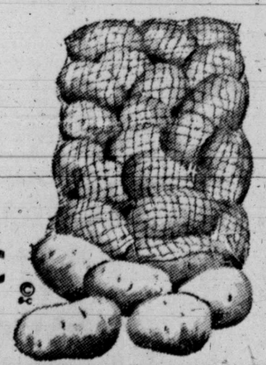

GRAPEFRUIT Texas Ruby Red, lb. 7½c

Sweet Yellow ONIONS Lb. 4½c
California Sunkist Lemons Lb. 15c
Waxed Rutabaga Turnips lb. 4½c

MANY OTHER FARM FRESH PRODUCE BUYS THIS WEEKEND AT FULLER'S!

finer foods Fuller Foods fuller values

SECTION TWO

Colorado City Record

SECTION TWO

Colorado City, Texas — Thursday, February 20, 1958 — Section Two, Page One

FIRST MEET SLATED FOR MARCH 1

20 Report For Cinder Work as Season Starts

Twenty prospects for the Colorado High School track team donned their warm-ups and spiked shoes this week in preparation for a busy cinder season.

Dean King, track coach, said the team's first meet is at Fort Stockton March 1, little more than one week away.

Conditioning and warm-ups took up most of the time first of the week.

King said a lot of work had to be done at the track practice field, including digging the high jump pit, broad jump pit, pole vault pit and the leveling of the dirt track.

Of the 20 boys who reported for workouts this week, four are lettermen from the team that won second in District 3-AAA last year, finishing as runners-up to Snyder. They are Bancker-Cade, Lucky Merket, Barton Smith and James Shoemaker.

Three more lettermen from last year have not yet reported for practices. They are Don Black, Don Powell and Jimmy Richardson. King said he thought that the trio, plus possibly Richard Compton, would report after a few days rest from basketball season which they finished last week.

This year's team is minus three 1957 lettermen, lost through graduation. They are Jim Windham, who finished fifth in the state in the shotput and discus; Dru Vowell, who picked up many points last year in the weight division, and Delbert Lewis, all-around running performer.

Lewis ran on both the sprint and mile relay teams that won first place in district last year. The other members of both relay teams are back this year.

On the 1957 sprint relay were Black, Lewis, Merket and Cade. They ran a 46.2 in district. Composing the mile relay quartet were Black, Lewis, Powell and Cade, with a winning district time of 3:40.5.

Black won second in the district 220-yard run last year with a time of 22.1 while Cade won first in the quarter mile in a time of 52.6 seconds.

Also in district competition last year, Smith, won fourth in the low hurdles in 22.4. Shoemaker was fourth in the discus with 134 feet 8 inches and Richardson took third in the high jump with 5 feet 7 inches.

Others out for the team are Romaldo Lujan, Don Welter, Ronnie Feaster, Billy Bobo, Bernado Parades, Kenny Simmons, Lynraie Carpenter, Jay Allen, Philip Bates, Gary Yancy, Larry Hardcastle, Louis Hannum and Mike Wheeler.

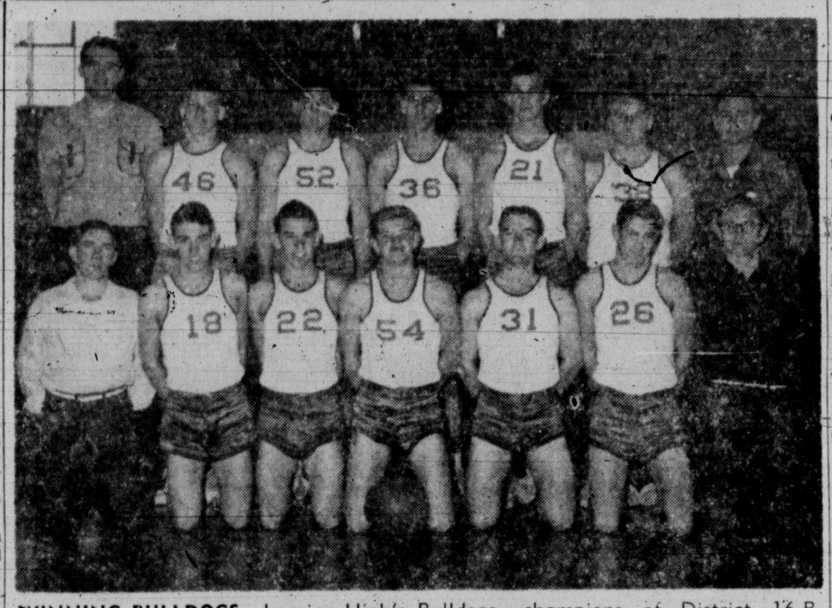

WINNING BULLDOGS—Loraine High's Bulldogs, champions of District 16-B round robin play, are engaged in a three-game playoff with Westbrook for a clear title to the crown. Standing, left to right, are Coach Bob Tremaine, Billy Long, Donald Ritchey, Billy Stribling, Charles Reed, Clovis Hale and Claude Morrison. Kneeling, left to right, are Manager Gerald Boyd, George Martin, Gerald Martin, Jerry Robertson, Roy Little, Gary Parnell and Bobby Haley. Not pictured is Weldon Claxton.

★ ★ ★ ★ ★ ★ ★ ★ ★

BULLDOGS WIN FIRST GAME 88-73

Loraine vs. Westbrook Friday In District 16-B Playoff Tilt

Loraine High Bulldog Basketball team will be favored to take the second game of the District 16-B playoffs Friday night at Westbrook after whipping the Wildcats, 88-73, Tuesday night.

A second win Friday would give Coach Bob Tremaine's cagers a clear title to the crown and the right to meet Divide next week in bi-district play.

Loraine went through the regular district round-robin undefeated with a 8-0 record.

But they encountred plenty of trouble Tuesday night from the Westbrook team, second-place finshers in the district.

The Bullodgs led all the way but had four boys on the bench with their limit of personal fouls as the game ended. Westbrook had three or four performers with four fouls in the rugged contest.

Loraine used inside shots and a fast break to stay ahead of their Mitchell County opponent.

It was Donald Ritchey, 6-foot center, that led the Bulldogs to the first win in the three-game series.

He pushed in 33 points with 10 field goals and 13 charity tosses.

George and Gerald Martin, twin 5-7 guards, added 16 and 17 points, respectively, to the Loraine scoring book.

Jerry Robertson, substitute guard, marked up 10 points to give Loraine four players scoring in double figures.

Coach Herman Parson's Westbrook team also had four cagers scoring in double figures with Jerry Putman leading the quartet with 20 points.

Swafford with 18, Matlock with 16 and Iglehart with 10 followed in the Wildcat scoring column.

If Westbrook wins the Friday game, a third contest will be necessary to break the tie. It will be played on a neutral court, probably Snyder High's gym, according to reports from Loraine and Westbrook.

The B-game will begin at 6:30 p.m. Friday with the A game following immediately after. Westbrook won the B game Tuesday, 47-44.

The win Tuesday gave the Loraine A team a 21-6 record for the season.

Losses suffered by the Bulldogs include 60-37 to Class AAAA Birdville of Fort Worth, 65-32 to Class AAAA Abilene, 57-50 to Jim Ned High, 47-46 to Trent; 54-47 to Divide and 92-52 to Coleman, champions of District 7-AA.

The Bullodgs avenged two of these losses by edging Divide 54-52 in another game, and last week whipped Coleman 69-66 on the Bulldog home court.

Loraine has little height as basketball teams go. Two starters—Ritchey and forward Bill Stribling—stand 6 feet.

The other three starters are 5-7—forward Cary Parnell and twin gaurds George Martin and Gerald Martin.

Jerry Robertson, the No. 1 sub, is also 5-7.

Other performers are Billy Long, Charles Reed, Clovis Hale, Claude Morrison, Roy Little, Robby Haley and Weldon Claxton.

Tremaine, a former All-Border Conference performer for Hardin - Simmons University, is in his first year as cage coach at Loraine.

Wins racked up by his club this year include Roscoe, 52-45, 57-34; Trent, 58-43; Coahoma, 61-31, 54-50; Wylie, 38-36; Divide, 54-52; Leuders, 69-37; Noodle, 55-36; Westbrook, 49-41, 57-35, 77-73, 88-73; Fluvanna, 60-41, 75-60; Ira, 65-34, 68-25; Hermleigh, 59-47, 77-48; Coleman, 69-66; Novice, 73-51.

Raider Cagers Play Mustangs in Dallas

Texas Tech's Red Raiders play the defending champion Southern Methodist Mustangs in Dallas Saturday.

An overflow crowd is expected at the basketball game, since Texas Tech Student Council has voted the journey to Dallas an "official school trip."

After the SMU game the Red Raiders will have games remaining with Texas A&M in Lubbock Feb. 25, with Texas Christian at Fort Worth Mar. 1, and with Rice in Lubbock Mar. 4.

Kansas produces one-fifth of the nation's winter whea

EDGES OUT WILSON OF LAKE VIEW

Compton Wins District Scoring Race

Richard Compton, Colorado City's basketball ace, has won the District 3-AAA scoring race.

Compton, a 6-foot senior guard, edged out last year's point-making champion, Rex Wilson of Lake View, by two points.

Compton finshed the season last Friday with a total of 143 points. Wilson had 120 points prior to Lake View's Tuesday game against Snyder.

Wilson scored 21 points in that game, two points shy of Compton's mark.

But Snyder won the game against Lake View, Tuesday and the district crown. They will now face the other AAA winners in regional.

Compton pushed in an even 57 field goals and 43 free throws in eight district games, averaging 18 points per game.

Only two other players in the district — Tomilson and Wilson of Lake View — scored that many field goals. But Compton got his edge on the 43 free throws, the most charity tosses scored by any player in the district.

Colorado High also had the second highest free throw point-maker in the district in Don Black, who finished 16th place in scoring but dropped in 38 free tosses.

Black had only 16 field goal for the eight games, the lowest mark in that bracket in the top 20 players.

Greer of Sweetwater, who finished ninth, had only eight free tosses for the lowest in that bracket.

Snyder, the champions, had all five starters in the top 20. Sweetwater, Colorado City and Lake View all had four players in the magic circle while Lamesa, third place finisher, had only three men.

Lamesa finished third with a 4-4 mark by whipping Sweetwater, 51-44, Tuesday night. Lake View and Colorado City tied for the bottom spot with 2-6 records as Snyder dropped the San Angelo team, 70-61, Tuesday night.

The top 20 scorers follow:

	FG	FT	TP
Compton, CC	50	43	143
Wilson, LV	53	35	141
Holcomb, SW	48	21	117
Tomlison, LV	50	16	116
Phillips, SNY	41	18	100
McKinney, LAM	35	25	95
Hamilton, LAM	39	13	91
Ward, SNY	36	17	89
Greer, SW	40	8	88
Winans, LV	31	24	86
Holladay, LAM	35	14	81
Curry, SW	25	34	84
Vice, SNY	31	20	82
Reed, SNY	25	31	81
Hinojos, SNY	33	13	79
Richardson, CC	32	10	74
Black, CC	16	38	70
Keel, LV	27	15	69
Clark, SW	18	32	68
Smith, CC	22	15	59

Smith, Black Named Cage Co-Captains

Barton Smith and Don Black have been elected co-captains for the 1957-58 basketball team at Colorado High School.

The pair was selected by teammates after the season ended.

Smith and Black were both starters on this year's team with the 6-3 Smith at a forward position and 5-10 Black at a guard slot.

Both boys are seniors with Black lettering his third year and Smith his second season.

Black scored 70 points in eight district games with 38 coming on free throws. Smith pushed in 59 points in the same number of games.

Coach Homer Jefferson announced 10 lettermen for the season, which includes five seniors and five juniors.

Seniors, in addition to Black and Smith, are Richard Compton, Jimmy Richardson and Marion Flippin.

Junior lettermen are Raymond Weaver, Jerry Treadwell, Joe Merritt, Truman Stinson and Bobby Caffey.

CHAMP GIRL CAGERS—Loraine High's girls basketball team has picked up the winning habit from the boys, losing only one game during the District 16-B round robin. They play either Hermleigh or Westbrook in a three-game series this week. Back row, left to right, are Golda Carey, Manager Beverly Johnson, Sarah Pratt, Melba Thompson, Berta Alsobrook, Jean Kidd, Betty Griffin, Nellene Iglehart and Coach Vance Dickenson. Front row, left to right, Mary Ann Wright, Treva Hays, Berta Galvan, Fran Griffin, Margie Moore, Carolyn Baumann, Wanda Moore and Patsy Hudgins. Since the picture was made, Miss Pratt has left the team and Judy Hudgins and Dora Griffin have joined the team as forward and manager, respectively.

Gas does it best . . . for less!

completely automatic

gas

CLOTHES DRYER

THE MOST ECONOMICAL WAY TO END WASHDAY DRUDGERY

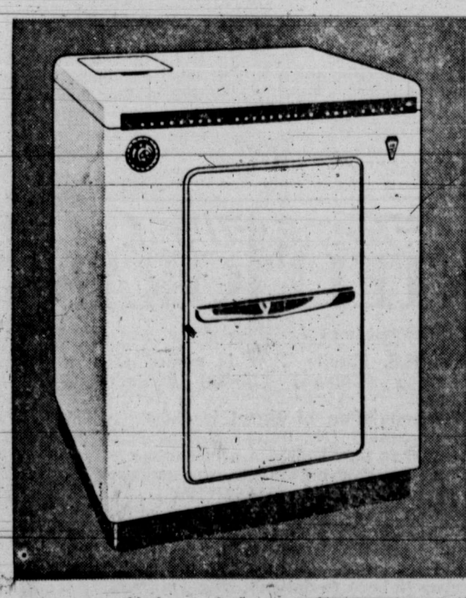

SPECIAL LOW SALE PRICE

169.95

AT LONE STAR GAS COMPANY

TERMS TAILORED FOR YOU

AS LOW AS 5.54 PER MONTH

GAS APPLIANCE PURCHASE PLAN

Universal dryers give you more features for your money!

- COUNTER STYLE TOP. Modern top provides added working space.
- "NO SNAG" TUMBLER. Smooth heavy coated enameled surfaces eliminate snagging or tearing.
- HEAVY-DUTY CABINET. Finished in gleaming white baked-on enamel.
- AUTOMATIC SAFETY PILOT. Lights automatically. Safe, sure and dependable. No 220 volt wiring needed.

LONE STAR GAS COMPANY

Special to '54 Car Owners!

...ALL MAKES...ALL MODELS!

Bring the family in... There's fun for all!

SPECIAL "OPEN HOUSE" APPRAISALS!

This is your week at our big

OLDSmobility OPEN HOUSE!

Discover all that's new in driving since 1954 There's no mobility like OLDSmobility!

Celebrating 1ST PLACE in the Medium Price Class!

Try NEW-MATIC RIDE!

Take a Rocket Ride Today!

Make it a family date *this week* to see and drive the '58 Olds! You'll have a wonderful time going places with *OLDSmobility!* And you'll especially appreciate the generous "Open House" appraisal on your present car . . . when you trade for a '58 Olds!

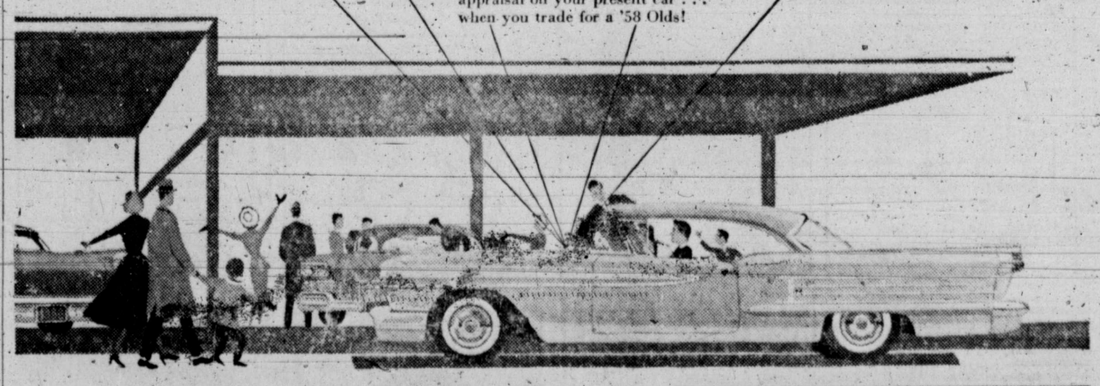

ENJOY "OLDS-FASHIONED" HOSPITALITY at your local authorized

OLDSMOBILE QUALITY DEALER'S

Special Buys On Used Cars, Too! Trading's brisk at your Olds dealer's. You'll find just the right one for you among a wide selection of late-model used Rockets—Safety-Tested . . . priced right . . . ready to Rocket away!

Authorized Oldsmobile Dealers in Colorado City

JAY ADAMS CHEVROLET • 877 EAST SECOND

Editorially Speaking

A Step in The Right Direction

Residents of this area may never know exactly how much was accomplished here at Wednesday's "Agri-Business Conference" in Civic House.

But, whether or not the results are ever definitely known, it seems safe to say that this type of meeting — with both businessmen and farmers attending—could go a long way to further agricultural progress in our area.

Colorado City is fortunate in that it enjoys greater diversification than most towns its size.

We have oil, we have industry, and we have rail and highway traffic to bolster our economy. Probably most important, however—we have agriculture.

Primarily, Mitchell County and Colorado City still depend on farming as the basis of their economy. In all probability, they will continue to do so.

We are fortunate in our diversification. And, in the near future, we may have a chance to realize how fortunate we really are.

Oil pulled our city through a long and bitter drouth, during which our farm economy and our farmers were practically shattered.

But the drouth is over now, and, with the oil industry beginning to feel the pains of overproduction and with worse days for oil quite probably still ahead, Colorado City and Mitchell County will depend more than ever on its agriculture to pull it through the slump.

One thing is certain—we can never abandon agriculture as a part of our economy. Instead, new crops and new methods of farming must be found to improve the condition of West Texas and Mitchell County agriculture.

New understanding between businessmen and farmers will lead to speedier and more complete realization of the goals of each group.

There can be no doubt that meetings such as the "Agri-Business Conference," sponsored jointly here by the Colorado City Chamber of Commerce, the West Texas Chamber of Commerce and Texas & Pacific Railway, will help all of us toward a better future.

The effects of this meeting may never be measured, but with a common purpose in the minds of farmers and businessmen here, we hope they will be felt.

Colorado City Record

PUBLISHED SUNDAY AND THURSDAY

Editor & Publisher JOE BELL — Advertising Mgr. JOE ED BOATRIGHT

BILL SLOAN, News Editor

Entered as second class matter at the post office of Colorado City, Texas, under the Act of March 3, 1879.

Any erroneous reflection upon the character, standing or reputation of any person, firm or corporation will be corrected gladly when such occurs in the columns of this newspaper and is brought to the attention of the management.

The publishers are not responsible for any copy omissions, typographical errors, or any unintentional errors that may occur other than to make proper corrections after being brought to their attention. Advertising is accepted on this basis only.

RATES—Subscription rate $5.00 per year in Mitchell and surrounding counties, $6.00 elsewhere in the United States. Advertising rates on request.

58's 'Depression'

As word of the biggest jump in unemployment since 1950 was going out to his fellow citizens over the news wires and air waves, President Eisenhower faced the newsreel and TV cameras to predict a "pickup in job opportunities" to begin in March. The mid - January report, just released, showed 4,494,000 jobless, an increase of 1,120,000 during the preceding 30 days.

A "fact paper," issued by the President with his statement, indicated that he looked to such boot-strap activities as accelerated highway, defense spending and urban renewal programs for salvation. What is really needed is for business—everybody in business — to take the strain off the seat of their pants, put it on shoeleather—and quit trying to talk a recession into a depression.

Squeeze Play

Behind Front Page

By Bill Sloan

BACK IN THE DAYS when gunfighters and rattlesnakes were more common than automobiles in West Texas, towns and cities sprang up on the plains by sheer chance.

Many of today's West Texas municipalities owe their existence to some obscure and long-forgotten water hole or dusty cattle trail. And sadly enough, many other towns have withered and died because of the same haphazard town-building.

FORTUNATELY, TOWNS no longer find their way onto the map by chance, but, not so fortunately, many of them continue to grow by chance —without the benefit of carefully designed, farsighted plans for progress.

"Hit-or-Miss" planning can still be found even in many of our larger cities, and with the great influx of rural families streaming into the cities, many metropolises are literally screaming with growing pains.

Dallas, Houston, Fort Worth, San Antonio, and many others are groaning under the weight of swelling populations and are now paying for a lack of city planning which should have been done years ago.

MANY WEST TEXANS have only a vague idea of the problems caused by traffic congestion in large cities. For example, millions of dollars have been spent in Dallas alone to finance cross-town expressways and super highways.

But traffic continues to grow at a rate the cities cannot keep up with. Dallas, Central Expressway, for instance, which runs from the north to the south side of the city, is not nearly paid for. But its peak traffic capacity was reached about two years ago and more motor vehicles are now traveling on the divided, six-lane expressway than it was ever intended to accommodate.

AS ANOTHER ILLUSTRATION of planning which came too late, ugly slums and the problems they cause are threatening to bankrupt the city of Houston — the home of the oil millionaires.

In Fort Worth, city planners are searching for a feasible plan to eliminate congestion in the downtown areas congestion which is cramping the city's main business area and forcing many merchants to seek new locations in outlying areas.

IT IS IMPOSSIBLE to know what extent Colorado City will grow during the next few decades. Conceivably, it could become a city of 50,000 people, or its growth could continue slowly, as it has done in the past.

But regardless of the rate of growth here, all future expansion can be planned for in advance, under the Colorado City Master Plan adopted by the city in 1950.

There can be no room here for shortsighted planning, expansion by chance or haphazard growth.

THE PLAN DEALS with nine phases of city development including land use, transportation and parking facilities, education, recreation, public buildings, attractiveness and environment, subdivision control and zoning.

All new city streets will be in line with specifications in the city plan. Educational and recreational facilities of the city are dealt with in detail in the plan.

If the city should ever become large enough, the plan provides for a central municipal building, including police and fire stations, city hall and city auditorium. The city has already aquired the designated location for this building.

OTHER WORK HAS been done by the city on plans for recreation facilities for the city. In December 1956 the city purchased 35 acres of land to be used as additional park area and late in 1957 a gift of six lots to the city for use as park area added still further to the city's slow accumulation of land for more modern park facilities.

Other instances of proper development under the plan include a proposed airport (now awaiting government approval), school construction during the last few years, development of a city recreation program, proposed slum clearance and low-rent housing and urban renewal, in which blight areas will be transformed in industrial sites and park locations.

LOCAL PEOPLE CAN be proud of this program of planned expansion. And so can the people who will inhabit the Colorado City of the future.

Planning now is going to come in handy later.

BLASTS GOP'S INEFFECTIVNESS

Daniel Blames Foreign Oil For Texas' Unemployment

State Capital NEWS

By VERN SANFORD
Texas Press Association

Money is making the biggest news in Austin at the moment.

Discussion swirls around such topics as campaign funds, unemployment, recession, taxation, receivership and credit insurance rates—all pocket-prodding issues.

Gov. Price Daniel publicly deplored the money-raising efforts of Texas' Republican National Committeeman H. J. (Jack) Porter. Porter staged a $100-a-plate dinner in Houston to raise money for Republican congressional campaigns. His widely publicized letter asking contributions pointed out the need to gain support for the natural gas bill now before Congress.

A hard-fought issue for many years, the bill is generally favored in Texas and other gas-producing states, but bitterly opposed in gas consuming Eastern and Northern cities. Opponents were quick to label Porter's approach as "mass bribery" and "selling legislation for campaign contributions." Proponents of the bill groaned. They contended that Porter had heaved a huge monkey wrench into plans for passage this session.

Governor Daniel said the incident "should convince all Texans that the Republican leadership in this state has nothing to offer but embarrassment, discord and division."

Why No Jobs

Viewing the soaring unemployment figures, Governor Daniel took more jabs at the GOP.

Loss of jobs reportedly increased more in the past month than at any time since World War II.

As far as Texas is concerned, said the governor, much of the blame can be laid to the Republican administration's ineffectiveness in controlling oil imports. Competition of foreign oil, he asserted, has caused Texas production to slip steadily, bringing loss of jobs and revenue to the state. National farm policies also were criticized by the governor.

Texas Employment Commission says it January unemployment compensation payments hit $537,800, an increase of almost 70 per cent from last September.

More Taxes?

Governor Daniel has slightly and very cautiously amended his determinedly cheerful stand about possible need for new state taxes.

He still doesn't agree with Comptroller Robert S. Calver's chilly predictions. These are for a $12,000,000 deficit by the end of this biennium (in 1959) and need for the next Legislature to scratch up $100,000,000 in new revenue.

Governor Daniel said he felt the state would just about break even by 1959. But he conceded that needs of a growing state might call for more money by then. He still favors a gas gathering tax, which he proposed last year, but emphasized he isn't recommending that or any other new tax for the time being.

Let's Face It

It's a recession, all right, but a minor one.

This is the answer Dr. John R. Stockton, one of the state's top business analysis, is giving many groups these days. Dr. Stockton is director of the University of Texas Bureau of Business Research.

Ebbing of prosperity and fear of another Depression have put the spotlight on BBR's studies. Dr. Stockton minces no words about there being a recession, but contends that the cures for this one are in plain sight. He cites increased federal spending and easier credit regulations.

A "minor" recession, says the BBR director, usually lasts about six to eight months.

Rate Order Delayed

State Board of Insurance is re-studying an order that would cut in half the rate for insurance on people who get small loans.

Order brought a storm of protest from credit insurers who said the regulation would put them out of business. After a hearing, the Board postponed effective date of the order from March 1 to April 1.

Atty. Gen. Will Wilson has said he would head a drive to crack down on "loan sharks" if the Insurance Board would tighten up credit insurance regulations.

US Trust Payment Seen

Partial repayment to investors in the bankrupt US Trust and Guaranty Co. may be possible within a couple of months. Texas Supreme Court rules that all creditors must share alike in the distribution. Payment has been held up by a suit in which holders of "trust certificates" sought preference.

Depositors can make one last move by asking the court for a re-hearing. But unless the court competely reverses its view, this will be denied, making it possible for the state liquidator to begin paying out the some $4,000,000 in recovered funds.

House Cleaning

"I can't help but think that just about all of those rotten apples are out of the barrel," said State Insurance Liquidator J. D. Wheeler, in predicting that the period of insurance company failures might be over.

Our job with the insurance industry is like that of a traffic policeman, said State Insurance Board Chairman Penn Jackson. "If directors and stockholders will discharge their responsibilities, we will have less tickets to issue."

Short Snorts

Robert E. Wallace has been appointed superintendent of the Abilene State School (for mentally retarded children) by the State Board for Hospitals and Special Schools. Wallace, currently heading a similiar institution in Illinois, will begin his new duties April 1 . . . Atty. Gen Will Wilson has announced the annual conference on law enforcement to be held March 9-11 in Austin. Meeting of the District and County Attorneys Association of Texas has been set to coincide with the conference . . . Prices paid for Texas farm products were relatively steady during the past month, reports the U. S. Dept. of Agriculture. Most marked change was in meat prices—up 42 per cent from a year ago, seven per cent from December . . . More than 6,000 men of the daft age registered last month, according to State Selective Service Headquarters. Law requires 18-year-old boys to registered on their birthdays or five days thereafter . . . . All the various gimmicks and gadgets used in a radio, television or hi-fi set, if bought separately and assembled on a do-it-yourself basis, are not subject to the state sales tax on radio and television sets, ruled Atty. Gen. Will Wison. Single exception is a "tuner" regarded as a radio set and, hence, taxable.

THIS WEEK IN WASHINGTON:

Experts Silent on 'Secret Weapon'

By CLINTON DAVIDSON

Washington military experts are saying very little publicly about what many of them think may be our most potent "secret weapon" in the event of either a brush fire or all-out war.

That weapon, we can now reveal, is our stand-by ability to move men and war materials speedly, economically, and safely to a trouble spot anywhere in the world through a well - organized system of airlifts.

Details have been carefully worked out by military and civilian air authorities and have been reported to congressional committees investigating our military preparedness. Some of the details, given at closed hearings, still are secret.

Records available to any newsman, as well as to Russian agents here, make reassuring reading to Americans who have been awed by Russian sputniks and ICB. Ms. Who are years ahead of Russia on airlift facilities.

The airlift is another example of how the military and private business can work together closely to strengthen the defense of the democratic free world and, at the same time, save taxpayers billions of dollars.

Nearly $5,000,000,000 worth of civilian passenger and cargo planes have been earmarked for pooling with military aircraft through an arrangement known as the Civil Reserve Air Fleet. The upkeep of such a fleet alone would cost the military hundreds of millions a year.

The importance of this large reserve airlift cannot be overestimated. It is the most inexpensive method of providing military emergency lift and should be encouraged to the fullest extent. The airlines have on order more than $3,000,000,000 worth of additional jet and turboprop planes for delivery in the next three years.

If the sputniks, through their damatic impact upon the public, should cause the Congress to concentrate appropriation on missiles to the extent of neglecting airlift, the result would be disastrous.

The responsibility for developing commercial airlift rests upon the Civil Aeronautics Board. It is greatly handicapped in this field, however, because although the activities in commercial aviation are today three times as large as they were ten years ago, the staff of the Board has not been increased. For example, in 1956 commercial air traffic was 50% of that ten years previously. Available seat miles were 355% of the 1947 figure and yet the staff of the C. A. B. in 1957 was no larger than it was ten years previously.

No doubt, the present Congress will cut appropriations of some departments and increase those of a very few. Certainly if any appropriations are to be increased, missiles and airlift should be in the No. 1 and No. 2 positions. Congress cannot afford to take chances with the effectiveness of our airlift at the time the next war starts, by withholding from it and the agency which supervises it, the sums necessary for proper and effective development.

WEEKLY CROSSWORD PUZZLE

State Banner

Here's the Answer

HORIZONTAL

1 Depicted is the state flag of ——
8 It is nicknamed the "—— Canyon State"
13 Last
14 Tardier
15 Man's name
16 French river
18 Age
19 Italian river
20 Sells
22 East Indies (ab.)
23 Woody plant
25 Lean
27 Asterisk
28 Frees
29 Thoroughfare (ab.)
30 Atop
31 Thoron (symbol)
32 Army officer (ab.)
33 Indian
35 Conduct
38 Rowing tools
39 Icelandic saga
40 Piece (ab.)
41 Prosper
47 Mystic ejaculation
48 Hole
50 Arabian town
51 Monk
52 Harden
54 Impelling
56 Word puzzle
57 Ardent

VERTICAL

1 Adjusts
2 It is famed as a health ——
3 Masculine appellation
4 Zinc (ab.)
5 Department in France
6 Require
7 Sections of this state are very ——
8 Mirth
9 Egyptian sun god
10 Goddess of infatuation
11 Sea nymph
12 Empties
17 North latitude (ab.)
20 Impudence
21 Sauntered
24 Church festival
26 Suggested
33 This state produces ——
34 Wisconsin city
36 Decorates
37 Harm
42 Employs
43 Chapter (ab.)
44 Turkish magistrate
45 Merit
46 Give forth
49 Vat
51 Fish part
53 Ruthenium (symbol)
55 Victory in Europe (ab.)

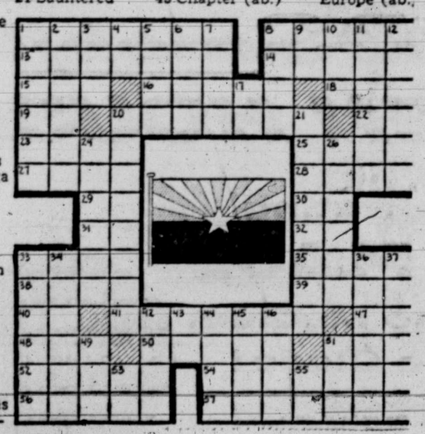

BIBLE COMMENT:

Christ's Parables Easily Understood

Christ's parables were not devoted merely to moral precepts or intructions but were designed to make plain and emphasize the deepest spiritual truth. They are not analogies because analogies are apt to fail at some point and become actually misleading.

But Christ's stories were selected and told with a precision that made their meaning accurate. For example, the parable of the Prodigal Son is not merely the story of an earthly father who was like our Heavenly Father. For here is a story that so accurately tells the nature and significance of God's grace that no question is left and there is no sense of discrepancy.

The "parables by the sea" are five stories illuustrating the nature of the kingdom of heaven or different phases of the kingdom. Christ likens it to, first of all, seed which a man sows upon the earth. The casting of the seed does not insure a crop. The power of God in nature must work with man to make possible the harvest. Can there be any finer example of how man may cooperate with God?

The parable of the mustard seed shows what we so often see — the growth of great and mighty things from insignificant beginnings. The best example of this is Christianity itself.

The parables of the treasures hidden in the field and of the merchant seeking the pearl of great price illustrate the supremacy of the kingdom of God. It shows how this kingdom must be the first and commanding quest of the true disciple.

And the final parable of the net cast into the sea tells of the kingdom of God in relation to the world, with the profound opportunity of man caught in the great net of God's divine grace. It shows the inevitable separation of the good from the bad, as man accepts or spurns that grace.

These five parables give a well-rounded picture of the kingdom of God and of man's relation to it.

Ten Word INTELLIGRAM

Check the correct word

1—The U.S. Missile Thor is named after a (Greek) (Roman) (Norse) mythological figure.
2—The population of Egypt is about (twice) (four times) (six times) that of Syria, its partner in the "United Arab Republic."
3—The Eisenhower Doctrine was approved by Congress in March, (1956) (1957).
4—Marion B. Folsom is (Secretary of Health, Education and Welfare) (director of the National Science Foundation).
5—The Norris-La Guardia Act primarily concerns (labor) (aviation).
6—Nathan M. Pusey is president (Yale) (Harvard) University.
7—The former dictator of Venezuela is (Rafael Trujillo) (Marcos P. Jimenez).
8—Turkish Cypriots (do) (do not) want union of Cyprus with Greece.
9—"The Brothers Karamazov" was written by (Leo Tolstoy) (Fyodor Dostoievsky).
10—Yellow (is) (is not) a primary color.

Count 10 for each correct choice. A score of 0-20 is poor; 30-60, average; 70-80, good; 90-100, excellent.

Decoded Intelligram

1—Norse. 2—Six times. 3—1957. 4—HEW. 5—Labor. 6—Harvard 7—Jimenez. 8—Do not. 9—Dostoievsky. 10—Is.

AT MINERAL WELLS

Veteran Employes Honored by Dowell

Dowell Incorporated honored twenty seven of its veteran employes from North and West Texas including four from Colorado City at a dinner at the Baker Hotel in Mineral Wells last Tuesday night.

The awards were presented by Jack Sutherlin, District Manager, Wichita Falls, and J. E. Ramsey, Manager of operations for the Company, from Tulsa, Oklahoma. R. H. Smith, Director of Sales, and J. E. Fitzgerald, Public Relations Manager, also attended from Tulsa.

The men who were honored Tuesday night now join nine hundred and twenty other employees who wear the Dowell Incorporated service award.

When the annual award ceremonies are completed in the Company's various district and sales offices across the country, more than two hundred and fifty will have been honored this year.

The high spot of the dinner was twenty-year service award presented to H. D. Wehrley, Sales Engineer from Abilene.

Fifteen-year awards went to I. L. Thetford, Sales Engineer from Graham and W. D. White, Lead Mechanic at Colorado City.

Two men, R. E. Gaines Service Engineer, at Wichita Falls, and J. E. Martin, Lead Mechanic at the Wichita Falls District Shop, received ten-year awards.

The men receiving five-year awards include J. W. Carpenter of Rule; K. R. Atwood, G. T. Dozier, C. F. Bussey, and B. J. Riley of Graham.

Also receiving awards for five years of service were L. D. Brooks, J. W. Coleman, R. G. Falkner, and L. W. Hogan of Gainsville; L. E. Davidson, F. D. Stockstill, J. W. Strawn, B. E. Gaines and F. D. Webb of Abilene; W. E. Greaves, R. E. Green, and B. D. Harris of Colorado City; D. W. Griffis of Vernon; M. D. Parrack of Bridgeport; and K. Johnson, J. W. Martin, C. E. Minkley, A. C. Riddle, and J. C. Suggs of Wichita Falls.

When Wehrley joined Dowell in 1938 there were only two hundred and sixty-two employees living in Michigan, Illinois, Kansas, Oklahoma, Louisiana, California, Montana, Texas and Alberta, Canada.

The Company was only six years old, having beenorganized as a wholly owned subsidiary of The Dow Chemical Company; of Midland, Michigan in November, 1932.

Today there are more than 2,000 employees living in about 150 different places in 28 states, five Canadian provinces and in Venezuela.

Of these, 140 work for Dowell in the Wichita Falls District. Headquarters for the operation is in the Oil and Gas Building at Wichita Falls.

Sales and service offices are maintained at Bowie, Graham, Vernon, Gainsville, Abilene, Big Spring, Post, Sweetwater, Rule, San Angelo, Colorado City and Snyder.

Childress Visit

Mrs. D. G. Simmons and sons of Loraine visited at Childress last Saturday with Mrs. Simmons' daughter and family, Mr. and Mrs. Bob Darter and children, Karen Sue and Bobby Joe.

Mrs. Darter and her children returned to Loraine with Mrs. Simmons to visit for a week.

In Andrews

Mr. and Mrs. Clifton Henderson and Mr. and Mrs. Everett Henderson of Loraine visited in Andrews Sunday with their children, Mr. and Mrs. Tharon Henderson and children, Jay and Brad, and Mr. and Mrs. Troy Moore and children.

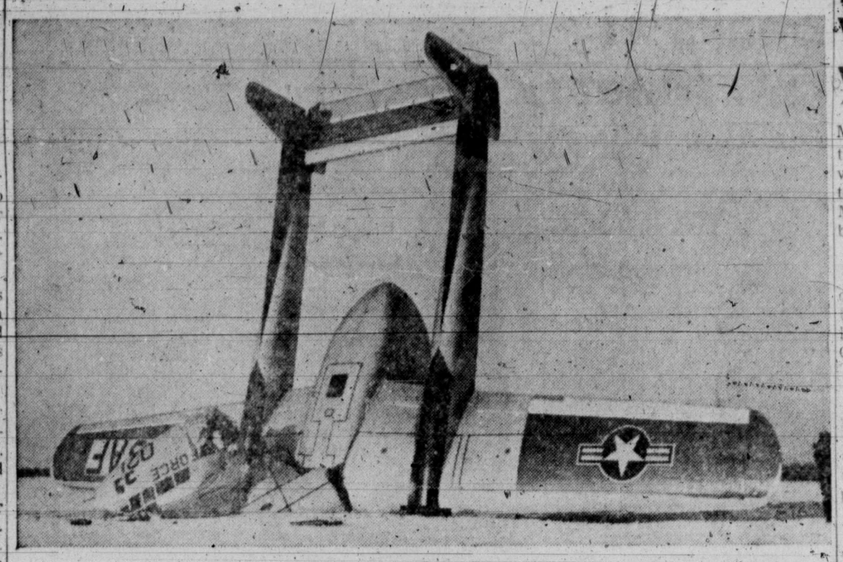

IT WENT UP—IT CAME DOWN—An Air Force C-119 cargo plane is mashed into an airstrip at O'Hare International Airport near Chicago. Four Air Force reservists suffered only minor injuries when the plane crashed after the right wheel hit a snowbank while taking off. No cargo was in the plane for the routine training flight.

Big Spring Visitors at Westbrook

Mrs. Edison Taylor and daughter, Gay Nell, of Big Spring were guests of Taylor's brother and sister-in-law, Mr. and Mrs. C. E. Taylor, at Westbrook last week end.

* * *

Mr. and Mrs. A. L. Young of Westbrook and their daughter, Virginia Young of Midland, are on a 10-day trip to Charleston, South Carolina.

* * *

Visiting in the home of Mr. and Mrs. Pete Ellis recently were Mr. and Mrs. Edwin Ellis of Midland and Mr. and Mrs. Jimmy Hinsley of Coahoma.

* * *

Mr. and Mrs. Doc Alvis visited in Abilene last week end.

* * *

Mrs. Ralph Dye and daughters, Donna and Valarie of Fort Stockton and Mrs. Homer Moon of Colorado City visited Mr. and Mrs. Sam Oden Saturday afternoon.

* * *

Mr. and Mrs. W. A. Bell and children visited Mr. and Mrs. A. K. McCarley of Route 1, Colorado City, last Snuday.

* * *

Mrs. J. B. Harris and T. Minor of Westbrook have been patients at Root Memorial Hospital in Colorado City.

* * *

Attending a bridal shower in Coahoma honoring Mickey Lee Brooks recently were Mr. and Mrs. W. T. Books and Mr. and Mrs. Lester Horn of Colorado City.

Miss Brooks is the bride elect of S/Sgt. Clarence D. Hays of Randolph AFB, San Antonio.

In Arlington

Mr. and Mrs. Woodrow Pratt of Loraine spent the week end in Arlington with their son and family, Mr. and Mrs. Wilard Pratt and son, Ross.

666
LIQUID OR TABLETS
DOES MORE TO STOP COLDS MISERIES BECAUSE IT HAS MORE!
YOU CAN RELY ON 666

Craddock-Witten
BODY SHOP
140 W. 3rd

BODY-FENDER REPAIR

"ALCOHOLI KHAN"—No jewels or gold were given, but the citizens of Nuernberg, Germany, did present their carnival prince with his weight in brandy, thus making him the "Alcoholi Khan." Nearly 100 quarts of the stuff were needed to equal Prince Werner's weight.

How's your "pick-up"?

If you've not been getting the results you've been hoping for (with your car, that is) maybe it's time to change.

(Change your gasoline, that is.)

We'd like to suggest that a tankful of today's Phillips 66 FLITE-FUEL can do wonders for your car's pick-up. And give you easier starting and smoother anti-knock quality in the bargain.

Test Drive today's FLITE-FUEL. You can get it at your nearby Phillips 66 Service Station.

Phillips 66

Hail to KING SPUD!

Safeway Good Buys!

Canterbury Tea Bags	Orange Pekoe 48-Ct. Box	64¢
Instant Coffee	Airway 6-Oz. Jar	99¢
Sleepy Hollow Syrup	24-Oz. Bottle	54¢
Sandwich Spread	Lunch Box 16-Oz. Jar	39¢
Nu Made Salad Oil	Qt. Bot.	59¢
Kitchen Craft Flour	10 Lb. Bag	95¢

King Spud for Values!

French Potatoes	Instant	7-Oz. Pkg.	35¢
Kobey's Potatoes	Shoestring	2½-Oz. Can	9¢
Kobey's Potatoes	Cheese Coated Shoestring	2½-Oz. Can	15¢
Campbell Soup	Cream of Potato Frozen	10-Oz. Can	21¢
Candied Yams	Trappey's Frozen	14-Oz. Pkg.	35¢
Potatoes	and Green Beans Ayvon	2 303 Cans	27¢
Trappey's Yams	Squat Can	No. 3 Can	29¢

SAFEWAY

Prices effective Thursday, Friday and Saturday Feb. 20-21-22. No Sales to Dealers.

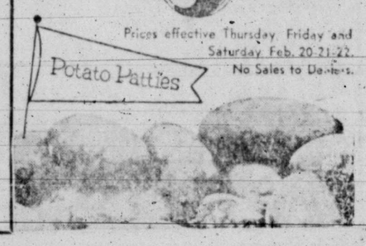

Lenten Ideas!

Captains Choice Fillets — Frozen Cod-o Ocean Perch — 3 1-Lb. Pkgs. $1.00

Fan Tail Shrimp — Breaded — Captain's Choice — 10-Oz. Pkg. 53¢

Sea Trader Salmon — Red Sockeye — 1-Lb. Can 69¢

Melrose Delicious Cookies — ★ Ginger Snaps ★ Lemon Snaps ★ Vanilla Snaps ★ Chocolate Snaps — 2 Lb. Bag 49¢

Bakers Instant Cocoa — 8-Oz. Pkg. 27¢ — 1-Lb. Box 47¢

Marshmallows — Fluffiest — Watch Me Melt in a Delicious Cup of Hot Chocolate — 1-Lb. Cello 35¢

Vicks Vaporub — For Quick Relief of Colds — Reg. 43c — 1½-Oz. Jar 33¢

U.S. GRADE NO. 1

POTATOES

Idaho Russet — Economy — Ideal for Baking, Boiling or Frying	10 Lb. Bag	47¢
Idaho Russet — Uniform Size — Premium Specially Selected	5 Lb. Bag	39¢
Red McClure — Economy — Top Value Ideal for All Purposes	10 Lb. Bag	43¢
Red McClure — Premium — Uniform Size Specially Selected	5 Lb. Bag	35¢
Florida New Potatoes	Florida's Finest Delicate Flavor	2 Lbs. 17¢
Flavorful East Texas Yams	Properly Cured	Lb. 15¢

Check these Potato Buys!

Bel-air Potatoes	French Fried Frozen	2 9-Oz. Pkgs.	29¢
Potato Patties	Bel-air Frozen	2 12-Oz. Pkgs.	29¢
New Potatoes	Highway — Whole	2 300 Cans	19¢
Sweet Potatoes	Town House Whole	No. 3 Squat Can	23¢
Sweet Potatoes	Highway Cut	2 303 Cans	33¢
Small Potatoes	Alma — Whole 12-15 Ct.	8-Oz. Can	11¢

U.S.D.A. CHOICE GRADE HEAVY BEEF

Round Steak	U. S. Choice Heavy Beef Full Cut Bone-In — Lb.	69¢
Boneless Top Round Steak	U. S. Choice Heavy Beef — Lb.	75¢
Bone-in Rump Roast	U. S. Choice Heavy Beef — Lb.	65¢
Boneless Bottom Round Steak	U. S. Choice Heavy Beef — Lb.	69¢
Poppy Sliced Bacon	Northern Cured — 1-Lb. Cello	63¢
Safeway Pork Link Sausage	Lb.	59¢

Applesauce	Musselman's 303 Can	20¢	Potato Crackers — Nabisco Chipper 8½-Oz. Box — 33¢
Chunk Tuna	Breast-O-Chicken Light Meat No. ½ Can	33¢	Miracle Whip — Kraft Salad Dressing 16-Oz. Jar — 37¢
Cream Puff Mix	Betty Crocker 8½-Oz. Pkg.	28¢	Kraft Dinner — Macaroni and Cheese 2 7½-Oz. Pkgs. — 35¢
Gingerbread Mix	Betty Crocker 14½-Oz. Pkg.	27¢	Tea Bags — Tenderleaf Orange Pekoe 16-Ct. Box — 25¢

SAFEWAY

Nob Hill Coffee	Rich Flavored 1-Lb. Pkg.	79¢	
Hot Cross Buns	Curtsy 9-Ct. 12-Oz. Pkg.	25¢	
Rye Bread	Stylish 1-Lb. Loaf	23¢	
Pie Filling	Lucky Leaf Cherry No. 2 Can	39¢	
Fertilizer	Armour's Vertagreen 100-Lb. Bag	$2.85	
Phillips '66' Fertilizer	80-Lb. Bag	$2.09	
Raspberries	Bel-air Frozen 2 10-Oz. Pkgs.	49¢	
Gold Medal Flour	10 Lb. Bag	99¢	

Get Acquainted Special!
Curtsy Nut Snails — Regular 23c — Thursday, Friday and Saturday Only — 7-Oz. Pkg. 19¢

Sweet Potatoes	Town House Whole	No. 3 Squat Can	23¢
Pitted Cherries	Town House Red Sour	2 303 Cans	35¢
Sliced Peaches	or Halves Highway	No. 2½ Can	25¢
Del Monte Peas	Early June	2 303 Cans	35¢
Nu Made Salad Dressing		32-Oz. Jar	43¢
Breeze Cheese	Spreads So Easily	2 Lb. Box	69¢
Sunnybank Margarine	While Supply Lasts! Free Nail Offer	1-Lb. Pkg.	25¢
Cream O'the Crop Eggs	Grade AA Quality Large Size	Doz.	57¢
Breakfast Gems Eggs	Grade A Quality Large Size	Doz.	55¢

Kleenex Tissues	White, Aqua, Pink or Yellow 400-Ct. Box	29¢	All Detergent — For a Whiter Wash 10 Lb. Pkg. — $2.45
Delsey Tissues	White, Pink or Yellow 2 Rolls	27¢	All Detergent — Extra Fluffy 19-Oz. Pkg. — 32¢
Kotex Napkins	Junior, Regular or Super 12-Ct. Box	35¢	Clorox Liquid Bleach — ½-Gal. Jug — 35¢
Camay Soap	Pink — Toilet 2 Bath Bars	27¢	Comet Cleanser — Gets Dirt Fast 2 14-Oz. Cans — 29¢
Ivory Snow	Personal Bar Toilet Soap 4 Bars	25¢	Liquid Detergent — Wisk 32-Oz. Can — 69¢
Soap Powder	Ivory Snow Large Box	33¢	Liquid Detergent — Trend 22-Oz. Can — 53¢
Trend Detergent	Ideal for Dishes Too Giant Box	45¢	Reynolds Wrap — Aluminum Foil 25' x 12" Roll — 29¢

WHY DID HE DO IT?—Robert R. Young, who appeared to be the last person who would take his own life, was a definite suicide, according to Palm Beach (Fla.) Police Lt. Fred Mead. A fighting man who has been in tough financial straits before, Young figured to come through the troubles besetting the New York Central railroad, of which he was board chairman. He is shown giving stockholders in the Central a report in Albany, N. Y. Young left his entire estate of about six million dollars to his widow, Anita.

Palace THEATRE

FRI. & SAT. FEB. 21-22

DOUBLE FEATURE

WHEN THE KID FOUGHT ON GOD'S SIDE!

Written by OLIVER DRAKE and JOHN MANTLEY • Executive Producer—ROBERT GILBERT
Directed by OLIVER DRAKE • A CHAS. "BUDDY" ROGERS PRODUCTION

—PLUS 2nd FEATURE

"DEEP ADVENTURE"

Ross Allen Dottie Lee Philips

J. T. MOORE family, 1245 Oak St., is winner of free pass to be picked up Fri. or Sat. at Palace box office.

Lone Wolf DRIVE-IN

FRI. & SAT. FEB. 21-22

DOUBLE FEATURE

"LAST STAGECOACH WEST" — Jim Davis

"SUICIDE MISSION" — Leif Larsen

Marcum Speaks at Loraine P-TA Meet

D. V. Marcum was guest speaker for the Thursday afternoon meeting of the Loraine Parent-Teacher Association.

Supt. Marcum's subject was "Fathers Part in Partnership".

During the business session the group voted to start a fund raising drive to finance beautifying the school grounds.

Mrs. Woodrow Pratt, Mrs. Ralph Lanford, Mrs. Bruce Johnson and Mrs. D. V. Marcum were appointed as a committee to work on this project.

Making the appointment was Mrs. Bruce Byrne, president of PTA in Loraine.

Mrs. Bryne announced that Miss Gladys Phillips' third grade room and Guy Phillips junior class received the honor of having the most parents present.

* * *

Mr. and Mrs. Russel Coffee and children, Rusty and Kaylynn, of Weatherford visited last week end with Mr. Coffee's parents, Mr. and Mrs. Ira Coffee.

* * *

W. R. Ragain left Saturday for Tucson, Arizona where he will be visiting for several weeks with his son and family, Mr. and Mrs. Lloyd Ragain and son.

* * *

Sunday guests in the home of Mr. and Mrs. J. A. Merket were their daughter and family, Mr. and Mrs. David McKinzey and daughter, Kay, of Sweetwater.

* * *

A recent guest of Mr. and Mrs. Frank Stewart was their son-in-law, Douglas Parker of Rockdale.

Parker was enroute to Carlsbad, New Mexico where he will be located in his job as superintendent of a Pot Ash Mine.

Mrs. Parker and children will visit with her parents before going to Carlsbad the first of March.

* * *

Mr. and Mrs. Dennis Greenfield of Coahoma were week end guests of Mrs. Greenfield's parents, Mr. and Mrs. Alton Robertson.

* * *

Mr. and Mrs. Lowell Baird of Big Spring visited Friday with Mr. Baird's sister and family, Mr. and Mrs. Joe Bennett.

Wildcats Lick Brady 80-44; End Season

Wallace High Wildcats overcame a one-point deficit in the first half and went on to take a deciding 80-44 basketball win over Brady here last Friday.

The game was nip-and-tuck the first half with Brady leading at halftime 29-28. But the Wildcats came back strong the final half to win easily.

Charles Lindsey led the Wildcats in scoring with 23 points.

Wildcats, coached by W. D. Harris and Billy Smith, finished the season with a 16-7 record. Of the seven losses, two were in tournament play. Wallace won 13 regular games and three tournament tilts.

Players on the Wallace team this season included Ernest Biggers, Elmer Randle, Tony Jones, Charles Lindsey, Robert Bracy, Fred Johnson, Jonathan Christian, David Miles and Melvin Williams.

On March 1, a girls' basketball tournament will be held at the Wallace Gym. Coach Harris' girls team, with a 13-6 record, will be hosts. The team players are Effie Woods, Etta Lindsey, Billie Lewey, Shirley Whitson, Lorene Johnson, Thelma Christian, Rozetta Taylor, Lillie Johnson and Jewelene Williams.

Among the teams entered in the tourney are Sweetwater, Hamlin, Munday, Stamford, Brady, Coleman, Crane and McCamey.

SHE CAN SMILE — Caril Fugate, left, 14-year-old accused accomplice of Nebraska's "mad murder" Charles Starkweather, smiles from an automobile bearing her to the Lincoln State Hospital where she will be held for trial. She has been charged with first-degree murder. Caril claims she was an unwilling hostage. Beside her is Mrs. Merle Karnopp, wife of local sheriff.

LOCAL BUSINESS

Advertising Aids Living Standards

By JOE BOATRIGHT
Record Advertising Mgr.

Our ever-improving standard of living did not "just happen."

New wealth is created only when mass sales follow the development of a new product. Low-cost production would not otherwise be possible.

For instance, five years ago, a manufacturer set out to develop a material which could be blended with cotton to produce a new and stronger fabric.

Four years later the material was perfected. Tests showed that it would double the wear life of cotton clothing, while increasing the cost only 20 per cent.

This was the first step toward new wealth. However, then it did not mean actual wealth until the more economical fabric reached the consumer. The manufacturer found that clothing companies would not use the new product until consumer demand had been stimulated.

At this point, advertising became vital to the success of new material. For it was only through advertising that public demand could be created. A general educational campaign on the value of the new goods was started.

However, the public did not receive benefits until local retail advertising finally began to sell shirts and trousers made from the fabric.

New wealth was actually created when local newspaper advertising caused farmers and carpenters to buy work-clothes which last twice as long and which cost little more than they formerly paid.

The City National Bank will be Closed all day Saturday, Feb. 22 in Observance of Washington's Birthday

A Legal Holiday

Member F.D.I.C.

REV. W. D. GREEN

Church Honors Retired Pastor

By MRS. C. C. HAMILTON
Record Correspondent

LORAINE—Rev. and Mrs. W.D. Green were surprised with an old fashioned pounding last Wednesday night.

Rev. Green is a retired Baptist minister, who has held pastorates in many west Texas communities. He began his work in the Bethel Church, four miles south of Loraine.

The pounding came after prayer services were held. Rev. Green was asked to go to the library of the church to pick up valentines that had been made for him and Mrs. Green. In the library, he was presented with gifts of groceries, linens and other useful items.

The group then helped him to take the gifts to his home where Mrs. Green was. She had not been able to attend prayer services and was as surprised as Rev. Green.

* * *

Sunday guests of Mr. and Mrs. H. E. Thomas were Mr. and Mrs. Henry Doss of Colorado City and Mr. and Mrs. Barney Curry and children of Spur.

* * *

Guest speaker at the First Baptist Church Snuday was Dr. Charles Millican, head of the business department of Hardin-Simmons University in Abilene.

The pastor, Rev. Bobby Rine, was out of town for the week end.

Dr. Anthony Hunt, head of the music department of Howard County Junior College in Big Spring, was speaker at the First Methodist Church Sunday during the worship hour.

SILVER BAPTIST GROUP

Ruth Class Holds Monthly Meeting

By MRS. J. T. STEWART
Record Correspondent

SILVER—Members of the Ruth Sunday School Class of Silver Baptist Church held their regular monthly meeting last Monday at the Sun Recreation Hall at 7 p.m.

Hostesses for the meeting and a covered-dish dinner were Mrs. Cecil Palmer and Mrs. M. J. Jennings.

Members' husbands were guests.

Attending were Mr. and Mrs. C. N. Aldridge, Mr. and Mrs. Moe Cheatam, Mr. and Mrs. T. W. Lyle, Mr. and Mrs. Jennings, Mr. and Mrs. Claude Waler, Mr. and Mrs. Fred Theis, Mr. and Mrs. Bill Holleyman, Mr. and Mrs. Earnest Clendennon, Mr. and Mrs. Homer Jameson, Mr. and Mrs. Palmer, Mr. and Mrs. John Stewart and Rev. and Mrs. Sparks.

* * *

Billy Preston, son of Mr. and Mrs. W. A. Preston of Silver, arrived here last week end for a visit with his parents.

Preston is on a 20-day leave from Army duty at El Monte, Calif., where he is assigned to a guided missile unit.

* * *

Visiting with Mr. and Mrs. Frank Mullican last week end were their son and family, Mr. and Mrs. Jerry Mullican and son, Scott, of Lubbock.

* * *

Mr. and Mrs. E. E. McClusky have moved to Nederland where he will assume a new position as Sun Pipe Line foreman.

* * *

Lee Mullican, son of Mr. and Mrs. Frank Mullican, has returned to classes at Texas Tech in Lubbock. He did not attend school during the fall semester.

* * *

E. W. Taylor, Sun Pipe Line Co. gauger, has moved to new living quarters at Millican field. He was recently promoted to th position of field gauger.

* * *

T. E. Covington of Wichita Falls visited at Perkins Pro-tho Camp here. He is general superintendent of the company in Wichita Falls.

Letters To Editor

To the Editor:

May I express to you and those of your staff our appreciation for the coverage your newspaper gave to the 1958 March of Dimes.

No doubt the local chairman has already expressed his thanks to you, but I wanted you to know that those of us in the State Office are aware of your help. We know full well the many demands for news space, and it is most gratifying to know that your paper remembered the 1958 March of Dimes.

Thanks again, and our very best wishes.

Sincerely
Jack Dupree

"Willie Wirehand" says . . .

ELECTRICAL COOKING

IS SAFE, CLEAN, FAST

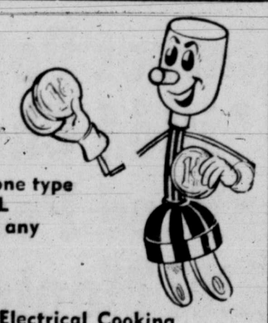

Just get all the facts before making up your mind on one type of cooking or another. Once you've given ELECTRICAL COOKING a fair trial—you'll never be satisfied with any other method of cooking.

ESTIMATED cost of operation per month for Electrical Cooking

If your Electric Bill is now	If you switch to electric cooking, Your bill would be approximately: Number of Persons in Your Family				
	2	3	4	5	6
$2.45	$5.28	$5.58	$5.83	$5.95	$6.08
3.50	5.85	6.10	6.35	6.48	6.60
4.50	6.53	6.78	7.03	7.15	7.28
5.50	7.25	7.50	7.75	7.88	7.99
6.50	8.16	8.34	8.51	8.60	8.69
8.00	9.23	9.41	9.58	9.67	9.76

This chart is based on National average KWH use figures for size families indicated.

EXAMPLE: If your Electric Bill is now about $4.50 and there are 4 in your family, your bill would be about $7.03. Cost to Cook Electrically—about $2.53 in this case.

FREE! Labor and materials on installation of new ranges, water heaters and clothes dryers.

LONE WOLF ELECTRIC
COOPERATIVE

COMPARE . . .

Newspaper Advertising Costs LESS!

A POSTCARD MESSAGE mailed to all Colorado City Record subscribers would cost $83.38

but the same space in the Record would cost only $3.20

The Colorado City Record reaches a higher percentage of potential Mitchell County customers than any other combination of advertising media available . . . and costs less, too!

- Many small businesses mistakenly believe that newspaper advertising is expensive. They don't know "how little" it costs.
- Suppose an ad the size of the postcard message above were run in every issue of The Record for one month. Going into 3,469 homes twice weekly, your message is exposed to more than 15,000 readers every issue.
- At the end of one month it will have appeared on a total of 27,752 pages, exposing your message to potential customers more than 100,000 times.
- Total cost . . . . . $25.60!
- In The Record there's a program of advertising to fit every budget . . . and every type of business.
- Dial RAndolph 8-3413 and let one of The Record's experienced advertising men give you a plan for your business.

Colorado City Record

HD Club Meets at Landers

By MRS. C. N. STUBBLFIELD
Record Correspondent

LANDERS — The Landers Home Demonstration Club met Tuesday in the home of Mrs. A. L. White with seven members attending.

Roll Call was answered by members with "Things I Like to Share With Friends," Mrs. Charles Stubblefield, club president, presided at the meeting.

Following the business session, a demonstration on casserole cookery was presented.

The HD council committee recommendations were read, discussed and voted upon. Members also discussed flower planter making and the group voted to meet with the Looney HD Club Wednesday to make planters.

After a recreation period, conducted by Mrs. Bruce Byrne, refreshments were served to members by the hostess.

* * *

Visiting in the Dave Stubblefield home over the week end were their sons, D. C. Stubblefield and Travis Stubblefield, both of Midland; Mr. and Mrs. Bob Golden and Ernest Kelley of Wickett.

* * *

Sunday dinner guests in the home of Mr. and Mrs. Sidney Compton were Mrs. C. E. Brown and son, Bobby, and Mr. and Mrs. A. L. White.

* * *

Mr. and Mrs. Willard Welch of Yucaith, Calif., have announced the birth of a son, David Eugene.

Peternal grandparents are Mr. and Mrs. C. E. Welch of the Lowe community.

From New Mexico

Mr. and Mrs. Tommy Thompson and son, Rocky, of Jal, N. M., and Miss LaVonne Claxton of Midland spent the week end at Loraine with their parents, Mr. and Mrs. Louis Claxton.

FACES AND FEET—Appropriate facial expressions are apparently just as much a part of the tango as footwork, judging by the way Abbe Lane and Paul Vallentine go at it in New York. They were rehearsing for parts in a new Broadway musical, "Oh Captain!"

BY TEXAS FARMERS

Bollworm Control Program Planned

By JOHN C. WHITE
Agriculture Commissioner

Texas farmers in 106 cotton producing counties will participate in the pink bollworm control program this year.

Cotton planting and plow-up dates have been set by Agriculture Commissioner John White in areas where the pink bollworm poses a serious threat to crops. The control zones include counties in South, Central and East Texas and along the Coastal Bend.

Uniform seeding and harvesting methods help hold down the insect population growth. By delaying the first planting as long as practical in the spring, the insects emerging from hibernation find very few young cotton plants on which to lay their eggs. Early destruction of cotton stalks helps destroy the winter quarters of the pest.

The control area is divided into seven zones, according to weather conditions. Each zone has slightly more than two months during which the farmer can plant the crop. Stalk destruction dates allow ample time for the cotton to mature and be harvested, barring undue interference from bad weather.

Beginning in South Texas, which is generally the site of the first cotton planted annually in the United States, farmers started planting on Feb. 1st and have until March 31st to complete operations. Zone 1 includes Cameron, Willacy and the southern portions of Hidalgo and Starr counties. Plow-up deadline is Aug. 31.

Zone 2 farmers may plant between Feb. 15 and April 20 with the stalk destruction deadline Sept. 25. Counties include Aransas, Brooks, Duval, Jim Hoggs, Jim Wells, Kenedy, Kileberg, nueces, San Patricio, Webb, Zapata and the northern portions of Hidalgo and Starr.

Zone 3 planting dates are March 5 to May 10 with stalk destruction set for Oct. 10th. Counties are Atascosa, Bee, Bexar, Calhoun, DeWitt, Dimmit, Frio, Goliad, Jackson, Karnes, Kinney, LaSalle, Live Oak, Maverick, McMullen, Medina, Refugio, Uvalde, Val Verde, Victoria, Wilson and Zavala.

Zone 4 planting dates: March 10-May 20 for planting, and plow-up Oct. 20. Counties are Austin, Brazoria, Chambers, Colorado, Fayette, Fort Bend, Galveston, Gonzales, Harris, Jefferson, Lavaca, Liberty, Matagorda, Orange, Waller, Washington and Wharton.

Zone 5 planting dates are March 10-May 20, and plow-up Oct. 31. Counties are Bastrop, Caldwell, Comal, Guadalupe, Hays, Lee, Travis, and Williamson.

Zone 6 planting dates are March 20-May 31 and plow-up Nov. 30 Counties are Bell, Milam, Burleson, Falls, Robertson, Brazos, Leon, Burnet, Madison, Grimes, Houston, Walker, Mongomery, Trinity, San Jacinto, Polk, Angelina, Tyler, Hardin, Jasper and Newton.

Zone 7 planting dates are April 1-May 31, and plow-up Dec 15. Counties are Hood, Johnson, Ellis, Somervell, Bosque, Hill, Navarro, Hamilton, Lampasas, Coryell, McLennan, Limeston, Freestone, Henderson, Anderson, Smith, Cherokee, Rusk, Nacogdoches, Panola, Shelby, Sabine, and San Augustine.

Sunday Visitors

Visiting in the home of Mrs. Josephine Marshall and Mrs. Ruby Robertson Sunday at Loraine were Mrs. D. K. Day and children, Wayne and Marsha, of Abilene and Mr. and Mrs. Arnold Marshal and daughter, Nancy, of Big Spring.

Lubbock Family

Mrs. Jim Edd Taylor and sons, Rodney and Eddy, of Lubbock spent last Thursday at Loraine in the home of Mr. and Mrs. Dexter Taylor. Cherry Taylor returned home with her family after spending several days at Loraine with her grandparents.

Texans paid $2,153,882,000 Texas.

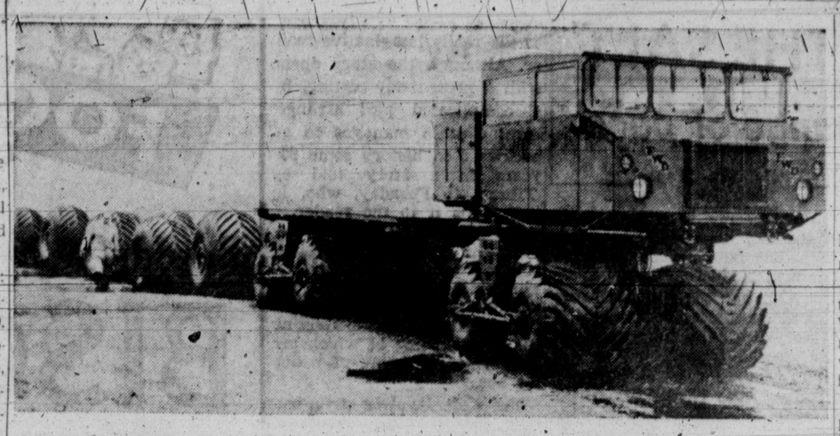

BIG GAS BAGS—A new fuel train, developed for the Army and able to traverse land, mud, sand, ice and rugged terrain, wheels into position at Clintonville, Wis. It carries 5,000 gallons of fuel in 10 huge rubber containers, each five feet wide and three and one-half feet high. The overall capacity of such a rig is limited only by the pulling power of the tractor used.

IN BELL HOME

Meeting Held by Westbrook Class

By MRS. ALTIS CLMMER
Record Correspondent

WESTBROOK—Members of the Ruth Sunday School Class of the First Baptist Church met Tuesday afternoon at 1:30 p.m. in the home of Mrs. W. A. Bell for a regular monthly program.

The devotional was presented by Mrs. Edward Blakeney and a Bible quiz was conducted by Mrs. Rex McKenney.

Refreshments were served to 21 persons.

The next class meeting will be held March 18 in the home of Mrs. Blakeney.

* * *

Mr. and Mrs. E. C. Airhart of Stanton were dinner guests of Mr. and Mrs. C. E. Taylor Thursday night.

Mrs. Velma Donalson and grandaughter, Donna, of Eldorado were week-end guests of Mr. and Mrs. Jim Moore.

* * *

Mr. and Mrs. Dale Merritt and children of Sweetwater were week-end guests here in the homes of Mr. and Mrs. Charley Oliver and Mr. and Mrs. T. O. Robinson.

* * *

Mrs. Buss Gressett has returned to her home here after a visit to San Antonio.

* * *

Guests in the home of Mr. and Mrs. Sam Odens Sunday were Mr. and Mrs. B. Williams and children, Randy and Danny, of Snyder; Mr. and Mrs. Marion Oden and Mr. and Mrs. Aeron Oden of Dallas.

* * *

Guests of Mr. and Mrs. J. W. Lewis Sunday were Mr. and Mrs. Ray Biden of Abilene.

* * *

Mrs. Leslie McCarra and Mrs. A. G. Anderson attended the funeral of Mrs. Wafren in Coahoma Tuesday.

To Lubbock

Mr. and Mrs. James Bennett of Loraine spent the week end in Lubbock with their son and family, Mr. and Mrs. Wayland Bennett and daughter, Marilyn, and with Merlin Bennett.

Payne Clubs Meet During Past Week

By MRS. CHAS. WILLIAMS
Record Correspondent

PAYNE — Members of two Payne community clubs held meetings during the past week.

The Looney Home Demonstration Club met at the Lone Wolf Electric Building in Colorado City last Wednesday with Mrs. J. D. Gibson as hostess.

Mrs. W. P. Jarman, club president, presided at the meeting.

The club prayer was led by Mrs. Gibson and roll call was answered by members with "Things I Like to Share With Friends."

One new meber, Mrs. C. E. Browne, was welcomed to the club.

Mrs. E. L. Hamrick was nominated as prospective THDA chairman and Mrs. Charles Williams was nominated as delegate to the THDA which will be held April 7 in Big Spring.

The day's program and recreation session were directed by Mrs. Jarman.

Refreshments were served ti eight members.

Summer temperatures in Maine average from 60 to 70 degrees.

REMINGTON RAND
Typewriters — Adding Machines — Calculators
Sales & Service
Office Supplies — Office Furniture
BUD'S OFFICE SUPPLY
Colorado City Phone RA 8-2463
Snyder Phone 3-4252

—3—

money has been pretty tight with us. And Bill has been saying we just couldn't afford a new car now. Well, he gave me the surprise of my life today. He drove home a big new FORD! It's a Custom 300 Sedan and the prettiest car you ever saw. It drives like a dream, Mom! And just listen to this— Bill bought it for less than the similar model would have cost us last year. Be sure to tell Dad about this... and maybe you'll get one of these grand new Fords, too.

Love,
Mary

P.S. TELL DAD TO COME IN AND SEE Colorado City's Ford Dealer WHO WILL MAKE THE BARGAIN EVEN SWEETER WITH A WHOPPIN' BIG ALLOWANCE ON HIS OLD CAR!

BILL

See CRADDOCK-WITTEN
268 Walnut • Phone RA 8-4361
For a great deal!

WALK OUT ON CLOTHESLINE DRUDGERY...

The turn of a dial sets you free... with an ELECTRIC Clothes Dryer

You're free to shop or do other important duties while your clothes dry . . . automatically . . . when you have an Electric Clothes Dryer. No more spending weary hours at the clothesline. Instead, you simply put wet clothes into your Electric Dryer and set the controls. Clean, gentle electric heat dries your clothes quickly, completely. When you take them out, you'll find them cleaner, softer, fluffier and sweeter-smelling than when dried by the sun. And all just by turning a dial!

See your favorite appliance dealer soon for a time-saving, work-saving Electric Dryer. Live Better . . . Electrically!

LIVE BETTER ELECTRICALLY

TEXAS ELECTRIC SERVICE COMPANY
A. L. McSPADDEN, Manager. Phone RAndolph 8-2331

RECORD BOOK REVIEW

'BELOW THE SALT'

. . . a change of pace

By Bill Sloan

BELOW THE SALT
By Thomas B. Costain
Doubleday $3.95
Available at the Federation Library

This latest literary effort by the author of the former best selling novel, "The Silver Chalice," might be called a refreshing change of pace from the trend in modern fiction.

Or it could be labeled as boring and unbelievable by the unimaginative modern reader.

For the hard-headed "meat and potatoes" reader of the realistic school, "Below The Salt" is definitely not recommended.

But if you are still a romanticist at heart, it may prove to be appealing reading although the story line progresses very slowly in spots.

Currently holding sixth place on the nation's best-seller lists and formerly as high as second, Costain's imaginative story seems to prove, by its success, that the American reading public still appreciates a romantic tale.

Although the novel is hampered by a slow beginning, the story begins to pick up steam after the first 20 pages.

To enjoy the story to the fullest, the reader must put away his realistic outlook on life and allow the author to take him into the dark ages in Merrie England via reincarnation. If the reader once stops to question the credibility of the story, much of the effect is apt to be lost.

The reader must accompany a retired U.S. Senator, Richard O'Rawn, and his young friend, John Foraday, back to the British Isles in the romantic and stormy period of Norman Saxon conflicts in the 12th century, following the Norman conquest of England.

From the opening chapter, a strangely ominous feeling which can not quite be called suspense hangs over the head of the really imaginative reader. Although the story opens with a present-day setting, by a complicated plot arrangement Costain manages to go backward in history some 800 years in a story told by O'Rawn to Foraday, who, in turn, tells it to the reader.

In 12th century England aland with an abundance of castles, moats, knights and fair maidens, but completely without plumbing the reader finds a number of interesting characters, some of which are believable and some of which are not.

The story involves strife between Normans and Saxons, a plot to dethrone a king, attempts to rescue beautiful women locked in damp stone towers, brave deeds by knights and treachery from the royalty in a real Ivanhoe-type pattern, mildly reminiscent of Sir Walter Scott.

But the difference in Costain's story and others dealing with the period in question is that the story's only trace of realism is found in the portion of the story usually associated with romanticism and romantic novels.

For example, attempted rescues of fair maidens fail miserably, plots to dethrone the tyrant king are foiled almost before they materialize, and the characters die off, one by one, each without really realizing his greatest desire in life.

After comparing the story to Ivanhoe, we also believe it bears certain similarities to Mark Twain's "Connecticut Yankee in King Arthur's Court."

In good romantic style, the story ends on a happy note.

All in all, it is an unusual book—to say the least — and certainly a variation from most of the books published recently. It is a story that could never be true. But neither could "Cinderella."

If you are an enthusiastic western or detective story fan, chances are you won't care for "Below The Salt."

But if you are one of those persons who has managed to retain his imagination in this age of automations, you are pretty likely to enjoy the story.

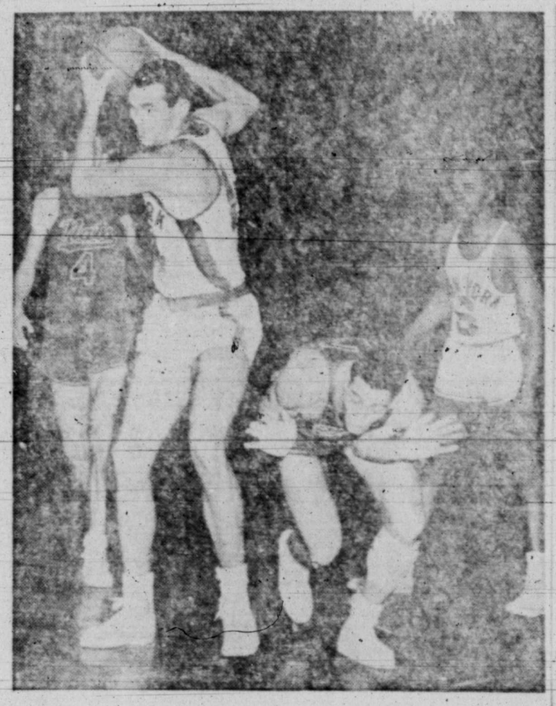

COME DANCE WITH ME — Apparently forgetting about the game, Syracuse Nats' Togo Palazzi rocks 'n' rolls to a private jive session in New York's Madison Square Garden. Actually, Palazzi was trying to wrestle the ball away from New York's Charlie Tyra. In the background are the Nats' Dolph Schayes (4) and the Knicks' Willie Naulls (6).

Visits Son

Mrs. Frank Johnson of Loraine spent the week end in Abilene with her son and family, Dr. and Mrs. Dale Johnson and children.

Iowa has 25 per cent of all Grade-A soil in the U. S.

Come in and see our INTERNATIONAL® Truck

"POWR-LOK® Test"!

It's next best to having traction power on all four wheels—and the cost is so low!

POWR-LOK is an ingenious new differential that gives power to the rear wheel that has the *most* traction.

With POWR-LOK you pull through mud holes, loose sand, other slippery places that would normally stop a truck with standard differential.

So don't spin your wheels. Be sure your next truck is an INTERNATIONAL with POWR-LOK differential. Come in and see our convincing test, first chance you get.

How POWR-LOK Works
With a conventional differential, power goes to the wheel with the least traction. This results in a loss of power—and you're stuck. But with POWR-LOK, power goes to the wheel with the most traction. So long as *either* wheel can catch hold, you keep moving.

INTERNATIONAL TRUCKS cost least to own!

Griffin Truck & Tractor Co.
Sweetwater Highway Colorado City, Texas

FAMILY PLEASING BUDGET-EASING

FOOD Specials!

EVERYTHING YOU NEED FOR SPRING GARDENING . . . all kinds of flower and garden seed, seed potatoes, onion plants & sets, Dahlia and gladiola bulbs.

Borden's BISCUITS 2 cans 19c

Decker's Margarine Lb. ctn. 19c
Kim Dog Food 4 cans 25c
Whitens! Brightens! Blue White 10c pkgs. 4 for 29c
Surf large package 27c

3-lb. can 89c

N. B. C. Swiss Cookies lg. 39c bag 33c
Sunshine Krispy Crackers real fresh, lb. box 27c
Martin's filled Cookies large 2-lb. bag 59c
Cal Top Peaches lg. 2½ can 25c

COFFEE VALUE!
FOLGERS with a $10 or more purchase Lb. can 49c

½-gallon ctn. 39c
3 FOR $1

Hunt's Tomato Juice 10 tall cans $1
Sturgeon Bay (for your cherry pie!) Cherries 5 tall cans $1
Planter's Cocktail Peanuts 3 39c cans $1
Carnation Chocolate (dry—just add water) Flavored Drink pkg. 39c
Camay Soap bath size 3 bars 35c
Camay Soap reg. size 3 bars 24c

12-bottle carton 53c
(Plus deposit)

SCHILLING SPAGHETTI MIX can of Hunt's Tomato Sauce FREE! pkg. 27c

★ In Our Market—Save More at Pick & Pay ★

FRESH GROUND MEAT
For hamburger patties or meat loaf lb. 39c
3 LBS $1

STEAKS Good Tender chuck, lb. . . . 59c club, lb. 69c
ROAST Baby Beef chuck, lb. . . . 49c arm, lb. 55c

Decker's Tall Korn Bacon lb. 59c
Fresh Pork Liver Lb. 23c
Fresh Shoulder Pork Roast Lb. 39c

Frozen Foods—Save More at Pick & Pay
FROZEN ROLLS
Gladiola 24-in-pkg. 29c
Mrs. Chessher's Frozen Fryers cut-up, each . . . 95c
Keith's Frozen Peaches 10-oz. pkg. 19c
Keith's Baby Size Frozen Limas 10-oz. pkg. . . . 19c

Fresh Produce—Save more at Pick & Pay
Avocados Large Each 10c

Fresh Tomatoes ctn. 19c
Juicy Oranges 5-lb. bag . . . 29c
Golden Bananas Lb. 12c

● HEALTH & BEAUTY AIDS ●
—Save more at Pick & Pay
HAIR TONIC
Baker's Best Large 98c size 79c
Pamper Shampoo 60c size . . . 49c
Pepsodent 29c size Tooth Paste . . . 25c
Large $2.98 size Geritol only $2.49

See many more big values in every department!

We Use H.O.W. Service Plan

PICK and PAY Super Market