City works toward cleanup
City agrees to deposit $30,000 into account as guarantee that tar pit situation will be rectified
LOCAL/1B

Price increase eases fears
Wholesale prices rose 0.2 percent last month calming worries day before report on consumer prices
BUSINESS/1C

Harper homer wins it for Lee
Midland Lee's Britt Harper hits two-run homer in bottom of seventh to lift Rebels over Odessa 8-7
SPORTS/1C

Midland Reporter-Telegram

Daily 50¢, Sunday $1.25 | WEDNESDAY, APRIL 13,1994 | Vol. 67, No. 35

WEDNESDAY

NEWS WATCH

Controlled choice

Parents statistically show overwhelming support for a pilot program in which one cluster of schools in Midland's federal court-enforced cluster system would be adapted to a program called "controlled choice."

The statistical analysis of a survey of parents was presented late Tuesday in a meeting of the Midland Independent School District's board of trustees.

In the controlled-choice system, integration also would be maintained by busing, but individual schools would specialize in various aspects of education called "instructional themes."

In a questionnaire mailed to more than 7,000 parents of young students in MISD, about 20 percent of these were returned./1B

RUNOFF RESULTS

REPUBLICAN COUNTY JUDGE

	County Totals
✔Jeff Norwood	4635
Teresa Clingman	3808

COUNTY COURT-AT-LAW, No. 2

Charles W. Seltzer	2999
✔Marvin Moore	5475

COUNTY COMMISSIONER, PRECINCT 4

Bruce Blake	1506
✔James Brezina	1889

DEMOCRAT STATE SENATOR

	State Totals
Jim Mattox	347,689
✔Richard Fisher	400,410

INSIDE TODAY

Bridge 6D
Business & Oil 1C
Classified 5E
Comics 6D
Crossword 7D
Deaths 2B
Lifestyle 1E
Local 1B
Movies 4E
Opinion 6A
Sports 1D
TV Schedule 7D
Weather 4A

The Talk of the Town
CITYLINE
560-2400
For Local, National and World Updates, call CITYLINE, *and enter category 1200 for the main news menu.*

Fisher beats Mattox; voters polish party tickets

Associated Press

AUSTIN — Millionaire investor Richard Fisher, a former Ross Perot adviser who said he represents a new Democratic Party, claimed the U.S. Senate nomination Tuesday as voters put the finishing touches on the major party tickets for November.

■ Related stories/4B

Fisher defeated veteran politician Jim Mattox by a margin of about 54 percent to 46 percent. He will face Republican Sen. Kay Bailey Hutchison in November.

In another key race, Texas Supreme Court Justice Raul Gonzalez, a Democrat, defeated challenger Rene Haas in a bitter contest. Gonzalez won 54 percent to 46 percent.

Ken Bentsen, nephew of U.S. Treasury Secretary Lloyd Bentsen, won the runoff for the Democratic nomination to succeed U.S. Rep. Mike Andrews, D-Houston.

Bentsen, a former Harris County Democratic Party chairman, defeated former city councilwoman Beverley Clark. The winner faces Republican businessman Gene Fontenot for the seat being vacated by Andrews, who lost in the Democratic Senate primary last month.

Two other runoffs were held for congressional nominations.

Republicans in Austin picked Jo Baylor to run against Democrat Lloyd Doggett for the seat being vacated after three decades by Democrat J.J. "Jake" Pickle." In El Paso, Bobby Ortiz defeated Dick Bowen in the GOP runoff to challenge incumbent Democratic Rep. Ron Coleman.

Please see TICKETS/4A

Richard Fisher defeats Jim Mattox in brutal Democratic Senate runoff.

Norwood rolls in as judge

Former Williamson aide takes 55 percent of vote

Joe D. Williams/Reporter-Telegram

Runoff-election winners Marvin Moore and Jeff Norwood discuss final election results Tuesday at the Elections Administration Office.

By Ed Todd
Staff Writer

Jeff Norwood claimed 55 percent of the vote in Tuesday's Republican Party runoff election to Teresa Clingman's 45 percent to win the Republican Party nomination for Midland County judge.

"I'm excited about the victory tonight," said Norwood, who has no opposition in the Nov. 8 general election. "We had a solid margin."

In Tuesday's runoff election, Norwood won 4,635 votes. Ms. Clingman polled 3,808.

In the runoff, 8,882 people — or 16 percent of the 55,807 — registered voters, cast ballots.

In the March 8 four-way Republican primary election for the judgeship, Norwood won 46 percent of the vote to Ms. Clingman's 34 percent to set up the runoff election.

Trailing them were businessman Jim Prince, who attracted 13 percent of the vote, and lawyer Ray Moudy, who received 7 percent of the vote.

Norwood — former chief of staff to Texas Railroad Commissioner Barry Williamson — will succeed Charles W. "Bro" Seltzer.

Seltzer didn't seek re-election, but instead campaigned for the judgeship of County Court-at-Law No. 2. He lost to Marvin Moore.

Norwood congratulated Ms. Clingman "on her strong campaign.

"It takes courage and strength to become a candidate in the first place," he said.

Norwood said Ms. Clingman, who is a prosecutor in the District Attorney's Office, has performed "excellent public service to Midland County as a prosecutor."

Ms. Clingman, 40, congratulated Norwood on his victory.

"I hope that he is everything in a county judge that Midland County wants," Ms. Clingman said. "I thank my supporters and all the people who worked so hard for my campaign."

> **'The first thing we need to do is bring a more positive atmosphere to the county and put a stop to a lot of the negativism and the in-fighting that we've had.'**
>
> — Jeff Norwood

Until he assumes office in January, Norwood said he intends to "work closely with all the other elected officials in the county ... during this transition period.

"The first thing we need to do is bring a more positive atmosphere to the county and put a stop to a lot of the negativism and the in-fighting that we've had," Norwood said.

"Secondly, I intend to scrutinize the budget process and just jump in with both feet into all the finances of the county and really work to make the county more efficient and less costly for taxpayers."

Norwood said he is looking "forward to working closely with ... Seltzer ... during this transition period, so we don't miss a beat in county government."

Of the runoff campaign, Norwood said he was "disappointed with the (negative) tone of the campaign, especially at the end. But that's all behind us now. I look forward to working with everybody in Midland."

Part of that tone was affected by Norwood's return to Midland from Austin last year to run for the post and what he termed the "non-issue" of his not being a lawyer.

"I intend to be judge for all of Midland, and my door is always open to everyone," Norwood said.

"I want to work closely with Teresa. I welcome her ideas and her suggestions for county government."

File photo

Geologist James Brezina defeats Bruce Blake to win county's vacant Precinct 4 post.

Brezina defeats Blake for Precinct 4 position

By Katherine Poteet
Staff Writer

Local geologist James Brezina will fill the Midland County Commissioner's Court Precinct 4 post, beating Bruce Blake in the primary runoff election Tuesday.

Brezina — who finished behind Blake in the March 8 primary election — received 1,889 votes or 55.64 percent in the runoff. Blake received 1,506 votes or 44.35 percent.

In early voting, Brezina received 737 votes or 52.45 percent, while Blake garnered 668 votes or

Please see BREZINA/4A

File photo

Marvin Moore takes 65 percent of the votes; Seltzer finishes with 35 percent of the vote.

Moore wins Republican nod in Court at Law No. 2 runoff

By Tonie Miller-Uzzel
Staff Writer

Marvin Moore defeated Charles "Bro" Seltzer in the Republican primary runoff for the judgeship of Midland County Court at Law No. 2.

In the runoff, Moore took 65 percent of the votes, garnering 5,475 ballots; Seltzer finished with 35 percent of the vote and 2,999 ballots.

Moore will now face Democratic candidate George Patterson in the Nov. 8 general election.

Seltzer, currently county judge, and Moore, assistant county attorney, were the candidates who received the most votes in the March 8 primary election.

Since no candidate in that election took more than 50 percent of the votes, the top two vote-getters faced each other in a runoff

Please see RUNOFF/4A

Singapore case whips up pro-flogging sentiment, poll finds

Staff Report

By an overwhelming 85.6 percent of the vote, callers responding to this week's Community Pulse question felt that an American youth in Singapore faces appropriate punishment for his conviction in the vandalism of 16 automobiles.

Michael P. Fay, an 18-year-old native of suburban Dayton, Ohio, who was living in Singapore, was convicted last month. Under laws in the Malaysia West country, Fay has been sentenced to a fine, a four-month imprisonment, and a public flogging with a split rattan cane.

Fay's attorneys have filed an appeal for clemency with Singapore's first elected president. If the appeal falls short, Fay will be strapped to an easel-like frame and beaten on the bare buttocks. The cane used in the flogging splits the skin and leaves permanent scars.

Cityline Community Pulse

The Community Pulse question posed to respondents was "Do you believe the flogging penalty to be too severe for the crime Fay has been convicted of committing?"

Of 494 callers, 423 felt the penalty was just. Another 71 callers felt the punishment ranged anywhere from cruel and unusual to draconian and barbaric.

More than 125 callers left opinions concerning the issue, which proved to be a highly emotional one by the tone of most comments. Again, of those callers who left comments, those in favor of the punishment outnumbered those against by more than 3-1.

Diane Richardson, who identified herself as a psychologist, said Fay's mischief, "is not the act of a troubled youth; this is the act of someone who is spoiled rotten."

"I think it's very good punishment," one male caller said. "We should have it here in the United States. Instigate it in our schools. Bring back corporal punishment and not allow teachers to be sued. Whip 'em with quirts and leather belts and wet cotton ropes. On the second offense, bring the parents in and whip them."

Conversely, another anonymous caller said, "We try to teach our children about violence not being the answer, yet we turn around in another country and publicly humiliate that child and cause scarring. It's the most barbaric

Please see WHIPS/4A

APR 13 1994

Serbs opt not to challenge NATO after raids

SARAJEVO, Bosnia-Herzegovina (AP) — Bosnian Serb gunners held back from launching attacks on Gorazde and challenging NATO again Tuesday, but dueled with government troops in the hills outside the Muslim-held town.

Serb leaders lashed out at NATO for staging air strikes Sunday and Monday on Serb forces surrounding the eastern enclave, and the Serbs' military commander ordered his troops to shoot down any NATO planes they see.

"Let him try. They shoot back," said Michael McCurry, a U.S. State Department spokesman in Washington. "The NATO aircraft are well equipped to handle anti-aircraft fire."

Government and Serb troops were reported fighting over some high ground southeast of Gorazde. But U.N. officials said Serb artillery had not shelled the town since Monday evening after two NATO jets struck Serb positions for the second time in two days.

The air raids dramatically heightened Western involvement in the 2-year-old war over Bosnia's secession from Serb-dominated Yugoslavia.

President Clinton warned he would not rule out more air attacks on Serb forces to protect Gorazde as well as other areas controlled by Bosnia's Muslim-dominated government. He expressed optimism that the bombing would drive the Serbs back to the negotiating table.

"Every time we have been firm ... in the end it's been a winner for the peace process," Clinton said. "And I think it will be here."

U.S. congressional leaders strongly backed him Tuesday on the air raids. Bosnia's Muslim President, Alija Izetbegovic, said the United Nations and NATO were not being tough enough with the Serbs about stopping attacks on Gorazde, one of six U.N.-declared "safe areas." The "selectivity and limitation" of the air strikes "just have encouraged the enemy," he said.

Russia's government and lawmakers also blasted NATO for the attacks, still angry that Moscow — the Serbs' traditional ally — was left out of the decision-making process.

President Boris Yeltsin, in Madrid on a state visit, said the air strikes could heighten the conflict in Bosnia and promised a "tough statement" to Washington and NATO.

The Bosnian Serb military leader, Gen. Ratko Mladic, visited front lines near Gorazde and ordered his troops "to shoot down every aircraft flying in their direction."

He was accompanied by the Serbs' political leader, Radovan Karadzic, who accused NATO of entering the war on behalf of the Bosnian government.

"The only thing left for them to do is to send in ground troops," Karadzic told the troops, according to the Bosnian Serb news agency. "But you are not barefoot Somalis. You are the best army in Europe."

Yugoslav U.N. Ambassador Dragomir Djokic also accused the United Nations of taking the Muslim side in the war. He told reporters in New York his government protested the air raids to Secretary-General Boutros Boutros-Ghali.

Yugoslavia consists only of Serbia and Montenegro.

Monday's attack on Serb armored vehicles by two U.S. FA-18 jets was the second in 24 hours near Gorazde, 35 miles southeast of Sarajevo.

Report: U.S. urges Japan to suspend loans to Iran

TOKYO (AP) — The United States has urged Japan to suspend government loans to Iran because Iran has sabotaged Middle East peace efforts and sponsored terrorism around the world, a newspaper reported Tuesday.

The leading economic daily Nihon Keizai, quoting unnamed government sources, said the issue could become a major topic at the July summit of the Group of Seven leading industrial nations in Naples, Italy.

Terusuke Terada, a Foreign Ministry spokesman, said there have been diplomatic discussions between Japan and the United States regarding Japan's loans to Iran, but he declined to disclose their contents.

Japan lifted a nearly 18-year freeze on official development assistance loans to Tehran last May. It agreed to extend $375 million as the first of three installments to help finance construction of a $2.14 billion dam on the Karun River in southern Iran.

Japan plans to provide a total of $1.46 billion for the dam, which is scheduled to be completed in 2000.

A U.S. State Department official, speaking on condition of anonymity, said the administration is unhappy with Japan's assistance on the dam.

The United States takes seriously G-7 declarations that oppose providing assistance to countries that support international terrorism.

Israel, PLO settle thorny Palestinian police issue

CAIRO, Egypt (NYT) — Israeli and PLO negotiators, meeting to work out details of the self-rule agreement signed last September, settled the thorny issue of the deployment of Palestinian police in Gaza and the West Bank town of Jericho on Tuesday and agreed to the release of 5,000 prisoners now in Israeli jails.

Israel's chief negotiator, Gen. Amnon Shahak, and the chief Palestinian negotiator, Dr. Nabil Shaath, told reporters that the two sides had reached agreement on the deployment of a 9,000-strong police force in Gaza and Jericho before beginning a four-day recess in the talks on carrying out the self-rule accord.

The plan reached Tuesday stipulates that 2,000 Palestinian police officers will be recruited in Gaza and Jericho. Six thousand more from outside the occupied territories will be deployed when the final agreement on carrying out self-rule is signed.

A final contingent of 1,000 police officers will supplement the force, again from outside the territories, three months later.

Initially, the Palestians wanted 3,500 police officers from inside the territories, but Palestinian officials conceded that the recruits from there lacked training and accepted a smaller figure.

The Palestinian police officers, the negotiators said, will be armed with automatic weapons and have some heavy machine guns at their disposal. The first of 200 U.S. military vehicles for the new police force will begin to arrive in Egypt in two weeks.

The negotiators said they had also agreed that half of 5,000 Palestinian prisoners will be released immediately after the self-rule agreement is completed. The remainder will be freed once the Palestinians take over Gaza and Jericho, which negotiators said would be some three weeks after the signing of the agreement.

The Israelis said they would not release any members of Hamas, the militant Islamic group that has carried out several bloody attacks against Israelis in recent weeks, including a suicide car bombing last week in the Israeli town of Afula that left seven Israelis dead.

"We are not going to set free those who declare that they will kill us," Shahak said.

The decision could increase tensions between the PLO and the Islamic militants. The PLO has tried to present the self-rule agreement as one that will benefit all Palestinians, rather than any one political faction.

PLO chairman Yasser Arafat and Prime Minister Yitzhak Rabin of Israel, spoke after the session Tuesday by phone and Shaath said Arafat described the conversation as "positive and important."

Israeli delegates flew back to Israel after Tuesday's session, and both sides said that when they return they will discuss issues like how to man crossing points into the self-rule areas, rules for military operations, joint patrols and zoning.

Handel's
Messiah
Passion and Resurrection Excerpts
Organ Concerto: The Cuckoo and the Nightingale
Combined Choirs of
Holy Trinity Episcopal and First Presbyterian
Sunday, April 17, 1994
3:00 p.m.
800 West Texas Avenue, Midland
Free Admission Call 684-7821 for info.

Kantor pushes U.S. agenda at opening of world trade talks

MARRAKESH, Morocco (AP) — U.S. Trade Representative Mickey Kantor pushed his own tough agenda for opening world markets to U.S. exports Tuesday at the opening of a four-day gathering to sign a landmark international trade accord.

Kantor held out hopes of a speedy solution to a U.S. dispute with the European Union, but played down prospects of a quick breakthrough in the row over Japan's trade surplus.

Ministers from more than 120 countries will sign an agreement Friday that GATT expects will boost the world economy by more than $230 billion a year after 10 years. The World Bank predicts a boost of $274 billion in annual trade.

GATT, the General Agreement on Tariffs and Trade, is the chief international arbiter of trade.

Despite the celebratory speeches over Friday's signing of the Uruguay Round accord after seven years of bitter negotiations, signs rapidly emerged of a future North-South split in trade relations.

The European Union pressed its case for better protection of workers' rights — an approach backed by the United States. Kantor said the Clinton administration was especially anxious to try to stop exploitation of children and slave labor.

Bangladesh, the world's poorest economy, and Hong Kong said no linkage should exist between trade and labor standards or human rights. Developing countries fear the industrialized world will use professed concern over working conditions to bar competition from cheap-labor countries.

In a swipe at the United States, France's trade sparring partner in trade, French Industry Minister Gerard Longuet said the new World Trade Organization, WTO, must stop unilateral action to prise open markets.

The organization is meant to come into force next Jan. 1 as part of the Uruguay Round package, which rolls back barriers to exports and improves rules governing global commerce. The Uruguay Round package is named after the country where the talks began.

The United States is likely to come under repeated, if veiled, criticism in Marrakesh for using threats of high, retaliatory tariffs to punish countries accused of keeping out American exports.

Japan is atop the much-feared "Super 301" hit-list because of lack of progress in reducing its $59.3 billion trade surplus with the United States.

President Clinton has threatened punitive import duties against Japanese cellular phones, a move which could set the stage for sanctions in other areas as well.

The United States and Japan had hoped to use the Marrakesh gathering to move toward resuming stalled talks. But with Tokyo in political turmoil following the resignation of Prime Minister Morihiro Hosokawa, Foreign Minister Tsutomu Hata will have little negotiating authority at Friday's session with Kantor.

"The ball is Japan's court," Kantor said.

He described as "good and productive" talks with EU trade chief Sir Leon Brittan aimed at increasing sales from foreign firms to state-owned companies.

Kantor said the two sides hoped to clinch an accord by Friday. Brittan said it was "just impossible" to predict the outcome.

Baskin 31 Robbins
YOGURT
99¢
regular price $1.65
Expires April 20, 1994
DRIVE THRU NOW OPEN
Baskin 31 Robbins
Ice Cream & Yogurt
Plaza Center
Garfield & Wadley

.....Free Gift Wrapping.....
Gifts for ALL Occasions
Hidden Treasures Gift Gallery
Sat., April 16th
"Free Sampling"
taste the...
...difference...
All Natural...New Midland Owned
2101 W. Wadley #24
Plaza Oaks Shopping Center
Located Next
Door to Machelle's
10-6 Mon.-Sat.
686-0823
TEXAS BEST DRY SPICE MIXES
• Southwest • Country • Victorian • Local Artists

MEN'S, WOMEN'S & CHILDREN'S
TEVA SPORT SANDALS
$70
Men's "Terradactyl," with red pyramid nylon straps and black/multi rubber sole. Whole sizes 7-12.
$40
Men's "All Terrain," with blue diamond nylon straps and black rubber sole. Whole sizes 7-12. Also in children's whole sizes 9-4. $30
$60
Women's "City Sport," with black nubuck straps and black rubber sole. Whole sizes 5-9.
$60
Women's "Contour," with red pyramid nylon straps and black rubber sole. Whole sizes 5-9.
• Men's • Women's • Children's Shoes
Dillard's

French, Belgian paratroopers evacuate foreigners in Rwanda

KIGALI, Rwanda (AP) — Amid the crash of mortar fire, French and Belgian paratroopers evacuated the last large group of foreign refugees Tuesday as a major rebel force began pushing into Kigali from the north.

With the advance of the rebels, mostly members of the minority Tutsi tribe, the capital was extremely tense. A trip through the outskirts gave the impression of an entire city at arms.

The roads were lined with Hutu men, some dressed in new winter coats apparently looted from stores, others barefoot and armed with clubs, machetes, axes and makeshift spears and bows and arrows.

"They are afraid of the rebels and I don't blame them," said Guy Steimes, a Belgian businessman. "The rebels call themselves the Rwandan Patriotic Front, but they'll probably start killing Hutus, just like the presidential guard killed Tutsis."

The rebel-controlled Radio Muhabura, monitored by the British Broadcasting Corp., said rebel forces had taken control of two towns in northern Rwanda after inflicting heavy casualties on government troops. The report could not be immediately confirmed.

More than 100,000 refugees streamed out of Kigali toward neighboring Burundi on Tuesday to escape the advancing rebel forces, and more than 1,000 foreigners were evacuated from the capital.

An estimated 20,000 people have been slain in a week of violence, almost all of them Rwandans.

Ten Belgian soldiers taking part in a U.N. peacekeeping operation died on the first day of fighting, which was set off by a plane crash Wednesday at Kigali's airport that killed the presidents of Rwanda and Burundi. Six Belgian civilians and at least three French also have been killed.

But the real dispute is decades-long, reflecting the enmity between Hutus who dominate the government and comprise 90 percent of the country's 8.5 million people, and Tutsis, who make up 9 percent of the population.

Two rebel battalions of about 500 men each pushed into Kigali late Tuesday, nearly surrounding the airport.

One group moved east and south of the airport, as the other tried to cut off the main road running west.

Singaporean defends American's caning

SINGAPORE (NYT) — Defending the decision to flog an American teen-ager for vandalism, the senior minister of Singapore suggested in a television interview broadcast Tuesday that tough criminal laws had saved this wealthy, authoritarian city-state from the "chaos" found in the streets of the United States.

"The American society is the richest and most prosperous in the world, but it is hardly safe and peaceful," the official, Lee Kuan Yew, told an interviewer for the government-controlled Singapore Broadcasting Corp.

"If you like it that way, that is your problem," he said. "But that is not the path we choose. They always talk about human rights. I think it is just a convenient slogan."

Lee's uncompromising remarks about the need for strict criminal laws in Singapore were more unwelcome news for Michael Fay, 18, an Ohioan who was sentenced by Singaporean authorities to six lacerating lashes with a cane after he confessed to spray-painting several cars and other acts of mischief.

Fay has appealed for clemency. President Clinton has protested the punishment, which leaves permanent scars and is so painful that prisoners typically go into shock, as "excessive," although public opinion polls in the United States suggests that Singapore's methods have broad support among Americans fed up with crime in their own neighborhoods.

Lee stepped down as prime minister in 1990 after 31 years in power, but his views are known to carry great weight among government officials, presumably including President Ong Teng Cheong, who will review Fay's clemency appeal.

"Which is more important, the interests of the whole society or those of an individual?" Lee asked in the Chinese-language broadcast. "The majority of our people support the government's efforts in protecting the interests of the society. This is the right thing to do."

IGA Fiesta Foods

TREETOP
JUICE FIZZ
COOL 2 DRINK
Assorted Flavors 6-Pack
$2.59

WASHINGTON
PEARS
8 FOR $1.00

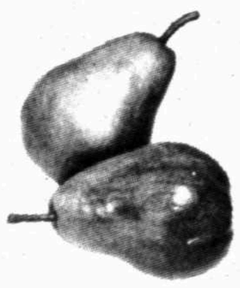

BANANAS
Golden Ripe
3 LBS 1.00

Prices Good April 13-17, 1994 In Midland

MATTRESS OUTLET

Englander Englander Englander

5 PC Bedroom Suites Starting at $310

Olympian 3 yrs. warranty		Fantasy Rest Gentle Firm		Posture Firm Orthopedic Backcare 15 yrs. warranty		20 Years Luxury Firm	
Twin Set	$70	Twin Set	$112	Twin Set	$145	Twin Set	$159
Full Set	$77	Full Set	$128	Full Set	$168	Full Set	$198
Queen Set	$93	Queen Set	$166	Queen Set	$217	Queen Set	$228
King Set	$114	King Set	$210	King Set	$259	King Set	$289

FREE BED FRAME OR $10 OFF OR FREE DELIVERY WITH POSTURE FIRM FANTASY REST OR SLUMBER PRACTIC

UNIVERSITY & DIXIE
550-5123

FREE DELIVERY • LAYAWAYS
C.O.D.'s WELCOME
FINANCING AVAILABLE

Englander Englander Englander Englander Englander

SPECIAL PURCHASE

FAMOUS DESIGNER TOWELS

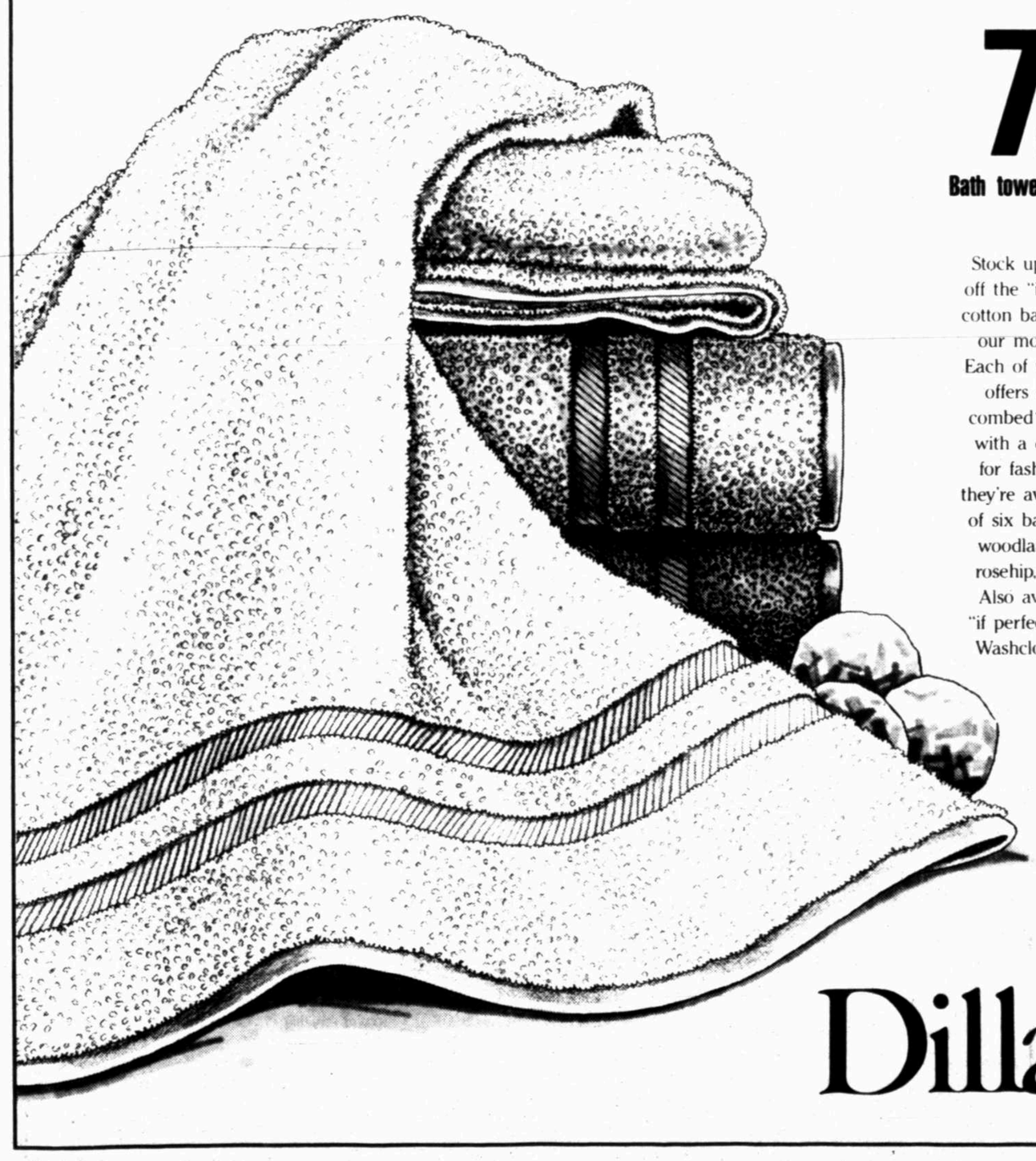

7.50

Bath towel, "if perfect" 15.00

Stock up now and save 50% off the "if perfect" price of all-cotton bath towels from one of our most famous designers. Each of these luxurious towels offers a plush 30 x 54" of combed cotton absorbency — with a double dobby border for fashion distinction. And they're available in your choice of six bath-brightening colors: woodland, white, burgundy, rosehip, ecru and bluestone. Also available: Hand towel, "if perfect" 10.00, **only 5.00.** Washcloth, "if perfect" 5.00, **only 2.50.**

• Bath Towels

Dillard's

SHOP DILLARD'S MIDLAND PARK MALL. MONDAY THRU SATURDAY 10-9; SUNDAY 1-6

WEATHER WATCH

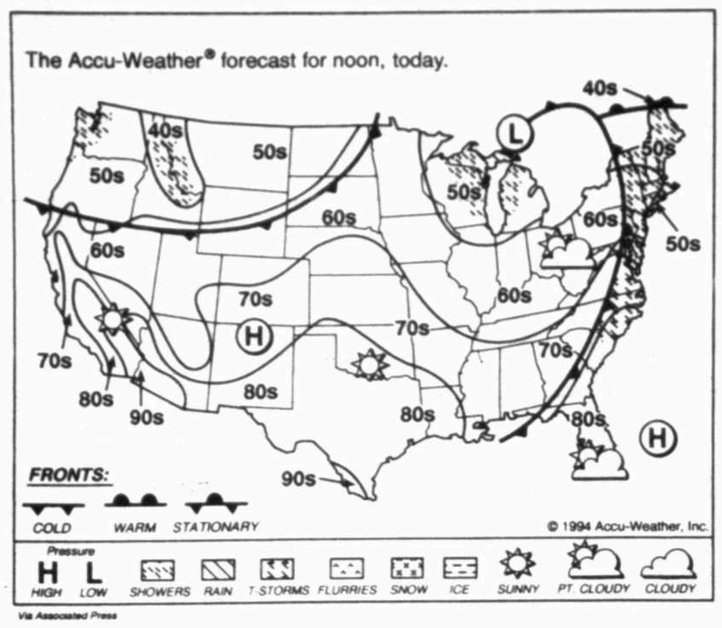

Via Associated Press

Expect a cloudy high in 80s

Staff Report

Today's forecast calls for increasing high cloudiness with a high in the upper 80s and south to southwest winds at 10-20 mph. Tonight should be partly cloudy with a low in the lower 50s, according to the National Weather Service in Midland.

Thursday should be partly cloudy with a high near 90.

After an overnight low of 34, Tuesday's high reached 78, compared to the record high for that date of 99 set in 1972. The record low was 28 set in 1957.

STATE

A weak ridge of high pressure developed across South Texas on Tuesday behind a cold front that was located just off the coast.

Widely scattered showers and thunderstorms were located along and just behind the front. Winds behind the front were from the northeast at 5 to 15 mph with gusts over 20 mph along the middle coast and lower coast.

Mostly sunny skies and warmer temperatures prevailed over the rest of Texas. Mid-afternoon temperatures were mostly in the 60s and 70s.

For today, South Texas should have sunny skies over most sections with cloudy skies hanging in over the lower valley, with highs in the 70s and 80s.

Skies should be fair to partly cloudy across West Texas through Thursday, with highs in the 80s and 90s.

North Texas should have partly cloudy skies through Thursday with highs in the 80s on today and the 70s on Thursday.

Temperatures Tuesday ranged from 63 at Amarillo to 75 in El Paso.

NATION

Thunderstorms drenched parts of the Midwest for the fourth straight day Tuesday, while snow fell across parts of the Plains and cold and rain moved into the Pacific Northwest.

The downpours hit parts of Missouri, Illinois, Indiana, Tennessee, Ohio, Kentucky, Arkansas and Pennsylvania, causing some rivers, streams and creeks to overflow their banks. Heavy rain also fell across much of the East and the Gulf Coast.

With more rain expected, various flood and flash flood watches were posted for much of Indiana and Ohio, eastern Kentucky, parts of Tennessee, and sections of New York.

Most areas got up to 3 inches of rain since Monday; parts of Indiana got up to 6 inches. Baton Rouge, La., got more than 1 inch of rain in one hour Tuesday. The storms began Saturday in some areas.

In the Plains, snow fell Tuesday in sections of central Nebraska and southeastern South Dakota, but was tapering off. Overnight, at least 10 inches of snow fell in O'Neill, Neb., and up to 6 inches in Vermillion, S.D. Up to 3 inches fell in parts of southwestern Minnesota.

A cold front brought rain into parts of the Pacific Northwest and snow in mountain areas.

Lows were in the 20s and 30s from the Plains into the Rocky Mountains. Lows dropped only into the 60s across the Southeast and 40s and 50s in the Northeast, Ohio Valley and West Coast.

The Associated Press contributed to this report.

Midland statistics

FORECAST

Today: increasing high cloudiness, high in the upper 80s, south to southwest winds at 10-20 mph.
Tonight: partly cloudy, low in the lower 50s.
Thursday: partly cloudy, high near 90.

NATIONAL WEATHER SERVICE READINGS:

Yesterday's High	78 degrees
Overnight Low	34 degrees
Sunset today	8:17 p.m.
Sunrise tomorrow	7:21 a.m.
Precipitation:	
Last 24 hours	00.00 inches
This month to date	trace inches
Year to date	01.10 inches

LOCAL TEMPERATURES:

6 p.m.	69	6 a.m.	34
7 p.m.	66	7 a.m.	37
8 p.m.	56	8 a.m.	46
9 p.m.	56	9 a.m.	51
10 p.m.	54	10 a.m.	57
11 p.m.	54	11 a.m.	60
midnight	49	noon	64
1 a.m.	46	1 p.m.	68
2 a.m.	45	2 p.m.	72
3 a.m.	42	3 p.m.	75
4 a.m.	38	4 p.m.	76
5 a.m.	35	5 p.m.	77
		6 p.m.	75

Weather elsewhere

	Hi	Lo	Prc	Otlk
Albuquerque	70	37		cdy
Atlanta	81	65	.08	clr
Atlantic City	50	45	.01	clr
Baltimore	53	50	.01	clr
Boston	58	40		clr
Chicago	58	40	.85	clr
Cleveland	74	44	.78	cdy
Denver	63	28		cdy
Detroit	51	43	.80	cdy
Flagstaff	63	25		clr
Indianapolis	74	45	.04	clr
Kansas City	46	41	.16	clr
Las Vegas	80	54		clr
Los Angeles	90	62		clr
Louisville	77	51		clr
Memphis	76	64	.36	cdy
Milwaukee	47	37	.66	cdy
Nashville	77	67	.15	cdy
New Orleans	80	71	.21	cdy
New York City	51	44	.21	cdy
Oklahoma City	63	39		cdy
Orlando	86	66		cdy
Philadelphia	51	48	.04	clr
Phoenix	85	56		clr
Reno	72	37		clr
Sacramento	81	48		clr
St Louis	65	47	1.24	clr
San Francisco	75	49		clr
Seattle	52	44	.23	cdy
Shreveport	70	54	1.08	clr
Spokane	54	43		cdy
Topeka	48	41	.12	cdy
Tulsa	59	42		cdy
Wichita	51	40		clr

Area forecast

West Texas: Permian Basin/Upper Trans Pecos — Today, partly cloudy and breezy. Highs 85-90. Tonight, partly cloudy. Lows 50-55. Thursday, partly cloudy. Highs near 90. Thursday night, partly cloudy with a slight chance of thunderstorms. Lows 55-60. Friday, partly cloudy. Highs 80-85. Saturday, fair. Lows 40-45. Highs 60-65. Sunday, fair. Lows 40-45. Highs 65-70. Concho Valley/Edwards Plateau — Today, partly cloudy. Highs 85-90. Tonight, partly cloudy. Lows in the mid-50s. Thursday, partly cloudy. Highs near 90. Thursday night, partly cloudy with a slight chance of thunderstorms. Lows in the mid-60s. Friday, partly cloudy with a slight chance of thunderstorms. Highs in the mid-80s. Saturday, fair. Lows 50-55. Highs 65-70. Sunday, fair. Lows 45-50. Highs 65-70.

Texas temperatures

	Hi	Lo	Ppn
Alpine	78	37	
Amarillo	66	34	
Austin	72	52	
Beaumont-Port Arthur	73	58	0.77
Bryan-College Station	69	50	0.09
Corpus Christi	74	65	0.06
Dallas	74	44	
El Paso	78	42	
Fort Worth	76	45	
Galveston	70	61	0.33
Houston	74	61	0.26
Laredo	78	68	
Lubbock	69	36	
Marfa	74	33	
Presidio	MM	MM	
San Angelo	80	41	
San Antonio	72	57	
Victoria	69	65	0.02
Waco	70	44	
Wink	79	36	

Border forecasts

New Mexico — Today, fair with some high cloudiness. Warmer with highs upper 50s to around 70 mountains and north to 80s east and south. Tonight and Thursday, partly cloudy. Breezy Thursday afternoon. Lows Tonight 20s and 30s mountains with 40s to lower 50s elsewhere. Highs Thursday upper 50s to around 70 mountains and north with 80s south. Thursday night, increasing cloudiness northeast and partly cloudy southwest. Turning cooler northeast. Lows 30s mountains and northeast to around 50 south. Extended forecast, Friday, mostly cloudy northeast and partly cloudy southwest. Cooler especially north and east. Highs 40s and 50s mountains and north to 70s southwest. Saturday, decreasing cloudiness east and fair west. Lows teens and 20s mountains with 30s and 40s lower elevations. Highs 50s northeast to 70s southwest. Sunday, fair and warmer. Lows 20s and 30s mountains and north to 40s lower elevations south. Highs 60s northeast to 80s southwest.

Oklahoma — Today, sunny and warmer. Highs in the upper 70s to mid-80s. Tonight, mostly clear. Lows in the lower and mid-50s. Thursday, partly cloudy. Highs in the upper 70s to mid-80s. Thursday night, mostly cloudy with a chance of thunderstorms all but northwest Oklahoma. Lows in the lower 40s northwest Oklahoma to the mid-50s southeast Oklahoma. Extended forecast, Friday, mostly cloudy and cooler. A chance of thunderstorms southeast Oklahoma early. Highs in the lower 50s northwest Oklahoma to the upper half of the 60s in the Red River valley. Saturday, partly cloudy and cool. Lows in the upper 30s to upper 40s. Highs in the lower to mid-70s. Sunday, mostly clear. Lows in the upper 30s to mid-40s. Highs in the lower and mid-70s.

Pick 3 Texas

AUSTIN (AP) — Here are the Lotto Texas Pick 3 winning numbers drawn Tuesday by the Texas Lottery:

4-4-1

Correction

The name of Kevin Wade Lambert, son of Harry and Janice Lambert, was inadvertently omitted from the article on Midland High School's Catoico Court published in Tuesday's edition. Lambert was Yvonne "Bonnie" Terrazas' escort.

The Reporter-Telegram regrets the error.

Fisher, Hutchison to face off in November

By Scott Rothschild
Associated Press

AUSTIN — Richard Fisher married into the Republican Party, worked for independent presidential candidate Ross Perot, and then ran as a Democrat.

It's no wonder longtime Democratic officeholder Jim Mattox tried to portray the Dallas multimillionaire as a political opportunist.

But the strategy didn't work.

Fisher, 45, defeated Mattox in a bitterly fought Texas Democratic Party runoff Tuesday. He now faces U.S. Sen. Kay Bailey Hutchison, R-Texas, in the November election.

The race pits a relative political newcomer against a rising GOP star whose approval ratings have climbed since her acquittal in February on ethics charges.

After a battle heavy on negative advertising against Mattox, Fisher says he'll run a different campaign against Mrs. Hutchison. "I'll beat her on the issues," he said.

Fisher spent more than $3.5 million in less than one year to run for the Senate and create an image as a "new Democrat."

He finished fifth out of 24 candidates last year in the special election that was won by Mrs. Hutchison for the remaining 1½ years of Lloyd Bentsen's term.

In the March political primary, Mattox led the four-candidate field with 41 percent; Fisher finished second with 38 percent.

Fisher used his own money to outspend Mattox 2-to-1, and his fluency in Spanish helped him gain large majorities in predominantly Hispanic South Texas despite Mattox's record of supporting issues important to that region.

Mattox tried to depict Fisher as an elitist; a member of an all-white country club and Republican contributor.

But Fisher made no apologies for his wealth.

While Mattox enjoyed support from "yellow dog" Democrats, Fisher said he was the candidate to beat Mrs. Hutchison because he could draw support from Republicans and independents.

On the campaign hustings, Fisher would tell audiences his father was an abandoned orphan in Australia; his mother was born in a shack in South Africa. They immigrated to the United States, worked hard and reached the middle class, he says.

Fisher was born in Los Angeles in 1949, attended Farragut Academy, a New Jersey prep school, and entered the U.S. Naval Academy. He attended Annapolis from 1967 to 1969, leaving for Harvard, where he majored in economics.

After graduation, he studied at Oxford and Stanford universities, then entered the world of high finance and old money with the Wall Street investment firm of Brown Brothers Harriman. In 1987, he formed Fisher Capital Management, which manages more than $300 million in assets.

He is married to Nancy Collins Fisher, daughter of the late U.S. Rep. Jim Collins, R-Dallas.

His resume also lists some government and political service. He was an executive assistant to the Treasury secretary during President Jimmy Carter's administration. In the early 1980s, he joined then-Arkansas Gov. Bill Clinton and others in forming the Democratic Leadership Council and its drive to push the party toward the center.

In 1992, he was a foreign policy adviser to Perot.

That effort, mixed with some Perot-style establishment bashing, cooked the populist stew that is Fisher's stump speech.

"I argue for dramatic change in the way government is structured and who it stands for. To get back to the Harry Truman doctrine of representing people not special interests. I represent a rebellion against divisiveness," he said.

TICKETS: Fisher defeats Mattox in bitter race

(From 1A)

Don Wittig defeated fellow Houston judge Pat Lykos in the Republican runoff to face Democratic Attorney General Dan Morales. Wittig got about 54 percent of that vote.

Texas Democratic Chairman Bob Slagle said the sometimes nasty race between Fisher and Mattox wouldn't hurt the party's chances in the fall.

"Spirited primaries are nothing new to the Democratic Party," Slagle said. "Our primary candidates have shown the kind of strong personalities it takes to provide real leadership and solve the problems facing Texas today."

The Senate runoff ended a mud-slinging, go-for-the-jugular joust between Mattox, an officeholder for most of the past two decades, and Fisher, a former adviser to independent presidential candidate Ross Perot.

Mattox, 50, a former state legislator, congressman and two-term attorney general, hoped for a comeback after losing the bitter 1990 Democratic gubernatorial primary to Ann Richards.

Fisher, 45, spent more than $3.5 million of his own money in the 1993 special Senate election and this campaign.

Fisher portrayed himself as a "new Democrat," one interested in small business and jobs, who refused contributions from special interest political action committees. He painted Mattox as an old-style politician who's out of step.

But Mattox said his millionaire opponent was trying to buy a Senate seat. He accused Fisher of supporting Republican candidates, including Sen. Richard Lugar, R-Indiana, and displayed a blown-up copy of Fisher's $1,000 check to the Bush-Quayle campaign.

Fisher said Lugar was a family friend. He said he requested and received a refund of the Bush contribution, then his wife gave $1,000 to the GOP White House ticket.

Mattox called on Fisher to resign from an all-white country club. Fisher refused, saying it would be hypocritical. Fisher called Mattox's purchase of a 10-story building in Austin "another scandal."

Only one incumbent state legislator faced a runoff. Rep. Doyle Willis, 85, a Fort Worth Democrat and 37-year lawmaker, defeated challenger Lon Burnam by a 56 percent to 44 percent margin.

In Houston, meanwhile, Leslie Elaine Perez, a transsexual ex-convict who once came within hours of the electric chair lost her third try to head the Harris County Democratic Party. Real estate developer David Mincberg won by a 3-to-1 margin.

RUNOFF: Moore now faces Dem candidate

(From 1A)

election Tuesday.

In the early voting, Moore received 2,223 votes, or 61 percent and Seltzer garnered 1,409 votes, or 39 percent of the vote.

"We've got a Democratic opponent in November, so we will reload (and) get going again in the fall," Moore said.

"It'll be a tough race, but we learned a lot in the campaign. . . . I think we've got a real good shot with the momentum we've built here," Moore said following the formal announcement of his victory.

"We're going to carry that through to the fall . . . It'll be entertaining as this was, and educational, and I want to do my best to show the Republican voters they've made the correct choice," he said.

Regarding the name identification and Seltzer's abundant political advertising, Moore acknowledged the fact and said his campaign "was effective in the use of the dollars we did have . . . We had my name all over town with the yard signs and we got people talking trying to find out who Marvin Moore was."

Much of Seltzer's campaign was dedicated to qualifications and his prior experience.

"We did a good job of sticking those qualifications out there and the wealth of experience I've gotten in the county attorney's office is invaluable," Moore said. "(It's) a prime training ground for what goes on in the county courts."

Moore said he believed the voters elected him because of qualifications. He said he is willing to work hard and "stick his nose to the grindstone."

Seltzer was unavailable for comment following the election.

BREZINA: Geologist to fill Precinct 4 post

(From 1A)

47.54 percent.

Brezina, a Republican, will fill the position left vacant by Winfree Brown, who did not run for re-election.

No Democrats filed for the race.

Blake won the March primary with 899 votes to Brezina's 876 votes.

The other two candidates in the four-way primary were Herb Wales and Charlie Goss.

"With four good candidates like we had, it's so hard to narrow those other votes, to pick who they will vote for," Brezina said.

"I think it was a nice, clean race with all the candidates stressing the positive issues and where they stood."

Brezina said he was happy not only for himself, but for the supporters who helped in the campaign and won him the votes.

"They were constantly putting up signs and calling people," he said. "They were constantly giving me encouragement."

One of Brezina's goals now that he has been elected, is to "bring back harmony and fairness to government."

"I want to try to do what's fair," he said. "I have always been frugal and that's what we need in government."

Blake said the race had been fun.

"It was a good, fun race," he said. "I wish Brezina the best of luck, the very best. I hope he will draw the line on taxes and spending."

Although he placed first after the March primary, Blake said it was impossible to have predicted how the runoff would go.

"The primary was awfully close," he said. "The question was which way all the other voters would go."

WHIPS: Punishment's appropriate, poll finds

(From 1A)

thing I've ever heard of in my life."

"The boy is 18," still another caller said, "which likely means he possesses some common sense, and actually knew what the punishment would be if he were caught. I wonder what the chances are that he committed the crime merely to see if he could get away with it?"

Many who called felt that since Fay is in a foreign country, he is entirely subject to the laws that country dictates.

"I find that this conduct reflects on the country, and if their system is severe and strict, it's because it works for them," J. Clifford Hale said. "We need to obey the laws of the land we're in and be a good example of the country we're from."

Eighteen-year-old Noreen McCarthy agreed, saying, "That boy cannot be exempt from the laws of their land. He is a guest in Singapore and had poor judgment to do such a juvenile thing."

One female caller was concerned with the extent of Fay's injuries as a result of the caning.

"You failed to mention in your dialogue that this young man will pass out at the first stroke of the cane, and will then be revived before the cane continues, and each time he passes out he will be revived again by a medical doctor. He will likely then be in shock and hospitalized, and if he survives this particular punishment, he will be fined and imprisoned. I think you omitted some very important facts (in the Pulse question), and yes I think the punishment is too severe."

One caller said she would "recommend three licks instead of six"; another called for not only a flogging, but "sending the boy through a beltline," while yet another suggested that the United States "send all our criminals to Singapore so they can take care of them."

Others said they were disappointed that the United States is not supporting Singapore, and many said America would do well to learn a few lessons from that country.

According to caller Kathy Hill, "Purposely vandalizing and permanently damaging cars is clearly wrong. Furthermore, maybe the United States should research Singapore's strict penalties and clean streets so that we will have zero tolerance for crime here at home."

Finally, one caller said, "If they busted a few (. . .) here in this country for vandalism, then maybe I could park my car on the public streets without getting my windshield smashed and my tires slit."

Flogging, inherited from British colonial days, was introduced in Singapore as a punishment for vandalism in 1966 when the country faced a communist insurgency and volatile political scene. Officials in the tiny country deny the Fay has been singled out because he is American.

Midland Reporter-Telegram
(USPS 0890-5932)
A HEARST NEWSPAPER

TO SUBSCRIBE
688-2700
CUSTOMER SERVICE

The Customer Service Department is open from 6:00 AM - 5:00 PM Monday through Friday, 7:00 AM - 11:00 AM Saturday and Sunday. If you miss your newspaper, call 688-2700. The Reporter-Telegram guarantees a prompt replacement if you call by 10:00 AM Monday through Friday, 11:00 AM Saturday and Sunday. All subscriptions payable in advance.

	1 Yr.	6 Mo.	3 Mo.	1 Mo.
HOME DELIVERY				
Daily & Sunday	$120.00	$60.00	$30.00	$10.00
Saturday & Sunday Only	90.00	45.00	22.50	7.50
MAIL RATES (TEXAS/NEW MEXICO)				
Daily & Sunday	$180.00	$90.00	$45.00	$15.00
Sunday Only	120.00	60.00	30.00	10.00
MAIL RATES (OTHER USA)				
Daily & Sunday	$360.00	$180.00	$90.00	$30.00
Sunday Only	120.00	60.00	30.00	10.00

Published by The Hearst Corporation, Midland Reporter-Telegram Division, every morning. 201 E. Illinois Street, Midland, Texas 79701. Second-class postage paid at Midland, Texas 79711. POSTMASTER: Send address changes to the Midland Reporter-Telegram, P.O. Box 1650 Midland, Texas 79702). Foreign and other rates furnished upon request.

NEWS DEPARTMENTS
(For Information)
Local/Regional News 687-8855
Obituaries 687-8855
Business/Oil News 687-8871
Sports News 687-8866
Weddings/Engagements 687-8863
Activities/Announcements 687-8870

COLUMNS
(To Give News Items)
"Name Dropping" (Business) 687-8874
"Making the Grade" (Education) 687-8870
"Around Town" (Announcements) 687-8863

GENERAL NUMBERS
Executive Office 687-8876
Advertising 687-8882
Circulation Billing/Delivery 688-2700
Webco Printing 683-5600

This newspaper is printed in part on recycled paper.

TO ADVERTISE
Retail 687-8889
(Bill Beauvais, Manager)
Classified 682-6222
(Dick Hardin, Manager)

MANAGEMENT

Charles A. Spence	Publisher	687-8875
James E. Servatius	Editor	687-8868
Sam E. Bakke	Advertising Director	687-8873
J. R. Ruiz	Circulation Director	687-8809
John A. Maddox	Production Manager	687-8844
David T. Wedel	Controller	687-8880

TO PLACE A CLASSIFIED AD
682-6222

CORRECTIONS/CLARIFICATIONS
To report an error please call the number of the appropriate news department.

Russian-American gay couple gets rejected

By Julia Rubin
Associated Press

MOSCOW — Robert Filippini and Yaroslav Mogutin say they're breaking new ground in Russian-American relations. But there are some relations Russia isn't ready for.

On Tuesday, authorities turned down the men's application for marriage.

The couple had arrived at Wedding Palace No. 4 clutching bouquets of flowers and their application for a two-groom wedding. But they didn't really expect the application to be accepted.

"The main thing is to draw attention to the problems of homosexuals in Russia, protest the politics of sexism and show the strength of Russian-American ties," Mogutin said.

The couple's visit to the marriage authorities came a year after Russia lifted a Soviet-era law that had made male homosexuality a crime punishable by up to five years in prison.

Since then, Russia's few gay activists say discrimination has been rampant and gay issues remain in the closet.

Mogutin, a free-lance journalist who turned 20 on Tuesday, and Filippini, a 41-year-old artist from New York, were ushered into the official registration room, where pictures of smiling brides and grooms line the walls and photographs of wedding cakes cover the table.

Reporters mobbed the tiny room as Karmen Bruyeva, director of the Wedding House, told the couple she could not accept their application. The Russian Code on Marriage and Family, she said, describes marriage as "a voluntary union of a man and a woman."

"I'm pretty broad-minded myself," Bruyeva said later. "But I'm afraid what they want is not possible under Russian laws."

Bruyeva advised the men to go to Parliament instead and get the law changed.

"We are disappointed but not daunted," Filippini said afterward.

"We'll consult with friends, and see whether we should really try to draft legislation."

Filippini and Mogutin, who already have exchanged rings in a private ceremony, still plan a big wedding party and a honeymoon in Europe.

One friend attending the registration was Evgenia Debryanskaya, director of the Triangle Association, Russia's first nationwide gay advocacy group. She said the case was important "because it illustrates the absence of legal and social guarantees for people in homosexual families."

Russian gays and lesbians face discrimination getting housing, jobs, inheritances, insurance and adopting children, she said.

Debryanskaya said her group would help Filippini and Mogutin if they try to draft legislation.

But Lisa Granik, another friend of the grooms and an American lawyer specializing in Soviet law, questioned whether gays fighting for their civil rights should expect much from laws.

France warns Zhirinovsky after public outbursts

STRASBOURG, France (AP) — France warned Russian ultranationalist Vladimir Zhirinovsky on Tuesday to behave himself and not repeat outbursts like throwing plants and spitting at Jewish protesters at the Russian consulate.

Foreign Ministry spokesman Richard Duque said in Paris that the government told Zhirinovsky to stick to attending the Council of Europe's Parliamentary Assembly meeting.

Duque said it was unacceptable that Zhirinovsky engaged in a shouting match Monday with about 100 demonstrators outside the Russian consulate who protested his presence in this country and called him a fascist.

Zhirinovsky, whose party scored strongly in a December election on a "Russia first" platform, was issued a week-long visa to attend the Council of Europe session provided he refrain from behaving provocatively.

"I am here to work," Zhirinovsky told reporters Tuesday. Speaking in French, he said that he was "attacked by extremists" on his return to the consulate, where he is staying, and that police provided inadequate security.

The demonstration was part of "a war against me, paid for by the secret police of France or NATO," he charged.

The head of the 18-member Russian delegation distanced himself from Zhirinovsky's antics and from his anti-western comments at a Council of Europe session earlier Monday.

At a news conference Tuesday, Vladimir Shumeiko said Zhirinovsky was out of touch with most Russians, who want peaceful relations with the rest of Europe.

Russia is awaiting membership in the 32-nation Council of Europe, which strives for European integration.

Zhirinovsky told the assembly Monday that if he became president of Russia, he would take his country out of the organization, adding that "the West would not succeed in pushing (Russia) backwards."

He said that "it was not yet known where the borders of Russia would be" and that the world would have to "accept Russia's decision on this."

Zhirinovsky also criticized NATO and charged that European nations are meddling in Russia's internal affairs. He said if he was Russia's leader, he would tear up the partnership accord Moscow is expected to sign with NATO this month.

In an interview Tuesday, he said: "We stop this process of coming into Europe. We can tear up the agreement (with NATO) quickly."

CONTINENTAL'S PEANUTS FLIGHTS℠ TO HOUSTON.

From Midland/Odessa to Houston/Intercontinental (each way)

$115

NO ADVANCE RESERVATION EVERY SEAT

NON-STOP EVERY BUSINESS DAY:
7:25 am
11:30 am
3:25 pm

ASK ABOUT OUR 1¢ COMPANION FARE

LOTS OF FLIGHTS. FULLY REFUNDABLE. NO ADVANCE PURCHASE REQUIRED.

Continental Airlines has just simplified your life, with Peanuts Flights to Houston. Simple, low fares every day on every one of our 3 non-stops to Houston. No restrictions. And with Peanuts Flights, you can change your mind, and your flight, at any time. All tickets are fully refundable with no penalty.

Now that's what we call big airline service at small airline prices. Continental Airlines. More airline for your money.

Call your travel agent or
1-800-523-FARE
(1-800-523-3273)

Passenger Facility Charges from $1 to $3 may apply at various U.S. airports. $3 Midland/Odessa Passenger Facility Charge and additional Passenger Facility Charges up to $9, depending upon routing, are not included. © 1994 Continental Airlines, Inc.

Joe Pirtle's Country Party!
WNOSC 103.3FM 550AM

OPINION

Midland Reporter-Telegram

The Editorial Board

Charles A. Spence, Publisher
James E. Servatius, Editor
Gary R. Ott, Managing editor
William E. Modisett, Editorial page editor

News Services
Reporter-Telegram Washington, Austin bureaus
The Associated Press
N.Y. Times News Service
Hearst News Service

U.N. air strikes show solid resolve

NATO's air strikes on Bosnian Serb positions in Bosnia-Herzegovina earlier this week should reaffirm for Serb leaders the alliance's resolve to protect U.N. personnel.

That was the official reason for the air strikes, although it seemed clear that the U.N. strikes were aimed more at halting the deadly assault by Serb forces that has left 156 people dead and 646 wounded in 12 days.

Despite its designation as a "safe zone" for Bosnian Muslims, Serbs have relentlessly pounded the town of Gorazde for two weeks. The town is prized because of its strategic location along the highways that link the Serbian capital of Belgrade with the Adriatic coast and Bosnia-Herzegovina.

Yet the air strikes — and U.N. resolve to use force to compel the world community's will on the Serbs, who have been waging their brutal war for two years — has not deterred the Serbs. Slobodan Milosevic, the Serbian president, has accused the United Nations of taking sides in the Bosnian war. Furthermore, it's likely that the Serbian leadership will now seek the expulsion of the United Nations from Bosnia.

From all appearances, the Serbian goal is to expand its power as far as possible so as to create what has been called a "Greater Serbia." Even if the U.N. goal of protecting its personnel in Bosnia and forcing the Serbs to halt their assault proves successful, that doesn't address the eventual question of what happens once the fighting stops.

Does the United Nations remain as a peacekeeper? Or does it negotiate to force the Serbs back behind arbitrary lines that, no doubt, would prove no more successful than other settlements negotiated in past years?

The air strikes were important to establish U.N. credibility, but they marked merely one step in a process that may continue for years.

JACK ANDERSON

Abuse of workers' comp' hurts everyone

WASHINGTON — When a South Carolina roofer slid off the shingles and plummeted to the ground on Nov. 2, 1989, he behaved like a trooper.

He dusted himself off, picked up a load of equipment and climbed back up the ladder to resume the job. Some of his colleagues might have used the occasion to cry "workers' compensation."

Anderson

This roofer Wray couldn't do that, however, because while working for cash on the roofing job, he was already collecting disability payments from his prior employer for an on-the-roof injury, an injury which he said prevented him from working at his trade.

The second fall was recorded on video tape by investigators who suspected the roofer was scamming the system. When confronted with the videotape at a hearing, the roofer told the arbitrator, "It's not me. It's my brother."

The video investigators wanted to clear up the identity crisis, so they later approached the roofer on the street and offered to buy from him the rights to use the videotapes in their case against him. "I told the arbitrator and I'm telling you again, that's not me, it's my brother."

The investigator took $400 out of his wallet. "Where can I find your brother?" The roofer seized the opportunity. "That was me," he admitted, taking the money.

Fraud continues to decimate the workers' compensation system, which insures nine out of ten workers in America. It could be costing employers — and the employees in the form of lower salaries — more than $7 billion a year. It's a cost that's crippling small businesses and running many out of business.

Nowhere is the problem more pronounced than in California, where one survey found that one in four businesses has plans to relocate some or all of its operations out of the state. Republican Gov. Pete Wilson blames the exodus on the state's workers' comp system, which provides small benefits to workers at a price of heavy overhead for the employer.

"Here's an insurance system that has no policy limits," says Jeff Maldonado, an investigator who recently headed the worker's comp investigative unit in Oregon. "There's been no fraud regulation in the industry until recently. You had low risks and high benefits. If you hand people money long enough, with no risk if they lie to you, many people will lie to you and get their money."

Many sociologists blame the rising tide of worker's comp fraud on the decline of America's work ethic.

"My opinion is that because of the workers' comp laws in Maine, and the way they are constructed, it is aiding and abetting the absolute destruction of the work ethic," says Ken Lightcap, the former communications director for the second-largest employer in Maine. "Maine fancied itself as perhaps the last bastion of the solid American work ethic. Yet Maine, in my opinion, was probably the worst abuser of the worker comp laws of any state in the country."

While several states, such as Oregon, Kentucky and Texas, have managed to reform their systems, the escalating costs run up by those who abuse the system in many states are forcing insurers to jack up their rates and businesses to flee to warmer climates.

Jack Anderson's and Michael Binstein's column is distributed by United Feature Syndicate.

WILLIAM SAFIRE

Whitewater truth must be 'flushed out'

WASHINGTON — Every scandal has its pulse. Whitewater has entered a quiescent stage. As investigators silently dig deeper, previous revelations sink in:

Let's say I want to make an untraceable investment in a political figure. How could I launder the donation and even get a tax deduction for it?

Safire

I might find a broker willing to "allocate" trades in the futures market — that is, to put in orders to buy and sell at the same time. He could then allocate the winning trade to my political friend and the losing trade to some poor sucker, or even to me; I would then take my losses on the down side of the "straddle," using them to reduce taxable gains from other trades. In that way, a pol or his wife could make a bundle with no risk and little or nominal capital. The pol gets rich on reportable profits, while I have laundered — effectively hidden — my contribution to him.

This beats slipping cash under the table. Not only is my political friend's newly "made" money usable for other investments, the transaction is too complicated to outrage most voters.

Some mean-spirited partisans are advancing that hypothesis — with no evidence offered in this case — as a possible explanation of Hillary Rodham Clinton's ability to turn a thousand dollars (at most) into a hundred thousand in a single year.

That's a 10,000 percent return on her investment, more than just about any other investor in America in 1979. (Fair-minded observers will adjust for inflation; that makes hers a 9,987 percent return.)

The Clintons reject the sinister inference being drawn by slavering hounds of the press (especially the Wall Street Journal editorial page, which knows too much about straddles and futures). At first, the White House line was that the Clinton 100 Gs — some of which was later murkily invested in tax-sheltering Whitewater — was the result of phenomenal investment acumen by a lawyer then still in her 20s.

Sunday, backpedaling Clinton aides admitted to The Washington Post that James Blair, lawyer to Tyson poultry interests, did the cattle-futures ordering in her behalf.

Maybe Blair and Bone operated entirely within the law, and the Clintons received only good advice — and not what some of us leap to opine was in effect a $100,000 gift.

The special counsel may not be following leads into these new areas. How can the public discover the truth? The answer: from sworn testimony in congressional hearings.

Speaker Tom Foley and Banking Chairman Henry Gonzalez are succeeding in their stonewalling in the Democratic House. They expect counsel Robert Fiske to make a finding of suicide in Vincent Foster's death, rebuking only mildly the obfuscation of White House counsel Bernard Nussbaum, who chose Fiske. The speaker will then declare hearings unnecessary.

In the Senate, however, Republican leader Bob Dole will deliver a letter at noon Monday to majority leader George Mitchell specifying a proposed makeup and timing of the investigating committee.

Would it weaken this presidency? Sadly, yes. But for one-party government to condone a campaign cover-up would damage the American system far worse — which is why the truth about Whitewater must be flushed out.

William Safire's column is distributed by New York Times News Service.

ART BUCHWALD

Virginia election raises mental-health questions

The Republican senatorial primary race in Virginia is getting dirtier. Candidate Jim Miller recently revealed that Ollie North had received psychiatric treatment. Damned if North's people didn't issue a statement that Miller had also visited a psychiatrist.

Buchwald

This is not the first time that the issue of psychotherapy was a plus or minus for a candidate seeking public office. When Tom Eagleton was George McGovern's vice presidential running mate, he was forced to quit the race because it turned out that he had had shock treatments. This information was so serious that people started asking if he could be trusted to throw out a baseball at Busch Stadium.

The most disturbing part of the Virginia campaign is that both candidates used the psychiatric information about the other as if they were exposing police records on a serial killer. It set back the understanding of mental health by 100 years.

The Virginia fight raises an important issue — can Virginians afford a senator who has been treated for a mental illness as opposed to one who hasn't?

Since the Eagleton controversy much has been learned about the mental condition of politicians.

In a recently published paper, Dr. Karen Blake stated that anyone who runs for public office can now be considered certifiable and even legally committed.

Dr. Blake asserted, "A person who chooses to have his whole life opened up to the press, begs for money, allows himself to be pelted with tomatoes by his constituents and sucks up to the most despicable leaders of the community cannot distinguish right from wrong."

I called Dr. Blake, and she told me that most elected officials suffer from paranoia, depression and dry mouth. They also develop heads twice as large as the average constituent.

The question then arises, should they go to a psychiatrist at the risk of losing an election?

Not necessarily, according to Dr. Blake. "Many politicians are better off living in a dream world and losing touch with reality. Senator X is a good example. He sees himself as a ladies' man and, because he is a representative of the people, he thinks that he can pinch every woman in the office. This is not sane behavior, but since it makes the senator happy he refuses to ask for help. When the voters find out that a politician has consulted a shrink, they just won't trust him with a trillion-dollar budget."

In his best-selling book "Political Phobias and Lost Causes," Dr. Thomas Cooke says that some folks who run for public office would like medical help when they are about three weeks into the primaries, but can't get it because their health insurance does not cover psychiatric care for political candidates. The reason is that too many people running for office are "out to lunch," and the insurance companies cannot possibly cover them.

Dr. Cooke also poses the question, "If a person gets a clean bill of health from the Menninger Clinic, is he entitled to matching campaign funds from Madison Savings and Loan in Little Rock?"

Art Buchwald's column is distributed by the Los Angeles Times Syndicate.

LETTERS

MISD violence is covered up

I am weary of paid public servants, such as Midland Independent School District (MISD) Police Chief Dan Walkenshaw, who minimize the violence in Midland schools and give parents a false sense of security by making statements like "We are in a better situation in Midland than most Texas cities. . . ." MISD has documentation of students assaulting teachers and other students, marijuana, cocaine and alcohol busts and loaded weapons at school. Walkenshaw also says, "We don't have the total answers, but we're trying to maintain a safe, secure environment for Midland's schools." If MISD already has a "safe," secure environment," which they are merely trying to maintain, why has Walkenshaw asked for bullet-proof vests for himself and his staff?

During violence forums, MISD consistently brings up the many wonderful students here. Our community does have many wonderful students, and I am deeply concerned for those students. Their education is being threatened by violence, drugs and lack of discipline. Midland has the same problem as Dallas, Houston and those other big bad cities our leaders often refer to, just as those cities produce as high a percentage of wonderful students as Midland, yet our paid public servants and elected officials seem to languish in a state of denial. I would have more respect for this group if they came to us, admitted there is a serious violence problem in our schools and asked for help.

It is my hope and prayer that all parents, grandparents and others in our community will wake up and hold this administration and school board accountable. The Midland media are certainly not going to do it for us.

Janet Harris
Midland

Ducks' safety concerns reader

This paper used to have a Friday forum, or something like that, so the general public could express their feelings and thoughts.

And my feelings are the neglect of some minor things to some people. Mine are the ducks in the pond on A Street. I had asked why they could not put a fence of some kind along the side where the busy traffic was, and I was told by the people in charge of parks that it would cost too much, and they informed me these ducks were put there and were not the responsibility of the city.

Pauline Routh
Midland

Sophomore targets evolution

I was reading on Easter Sunday all the letters to the editor, and one such letter, by Jim Gillespie, caught my attention! For one, Janice Aldridge is my mother, and I firmly agree with her opinion on evolution being taught in school as a FACT. I myself am a sophomore and have never been taught the theory. Even if this had occurred it gives me, as a Christian, a chance to "witness."

If man had evolved from monkey, where on earth did the monkey come from. And besides wouldn't man speak one language and be of one color if we evolved from a single species? In order to have a creation there's got to be a creator!

Misty Aldridge
Midland

Our policy on letters

The *Reporter-Telegram* recognizes the "Letters to the Editor" format as an important forum for citizen opinion and encourages participation of all readers. To that end, we have set as few rules as possible. However, we must have some, and they are:

- Letters must be signed and include a street address and daytime phone number for verification. Letters not including this information will not be considered for publication.
- They should be no more than 350 words in length. While some lengthy letters are published, we reserve the right to edit when necessary due to space limitations. The shorter the letter, the better its chance of publiction.
- Only one letter per month per writer can be published.
- Letters will be edited for length, taste and legal reasons and are accepted only on that basis.
- We do not publish 'open' letters or copies of letters sent to others.

Because we cannot research and verify all information in letters, by publishing them we neither imply nor guarantee the accuracy of information stated by writers.

Letters should be sent to: The Editor, Midland *Reporter-Telegram*, P.O. Box 1650, Midland 79702.

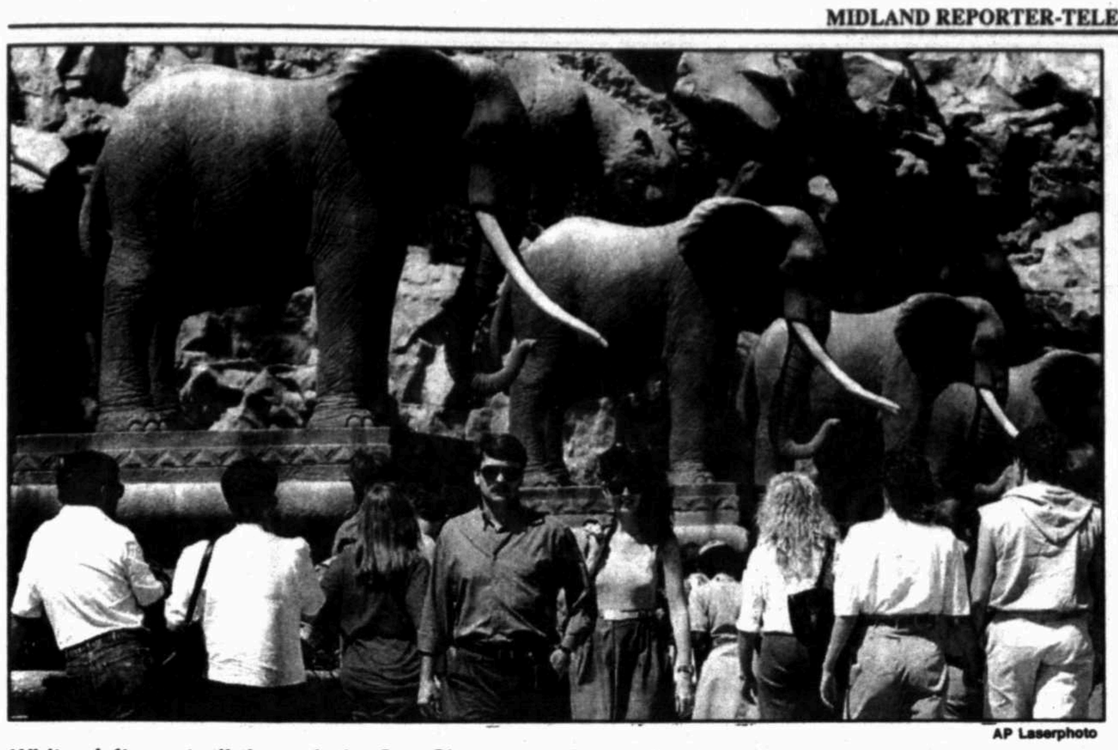

AP Laserphoto

White visitors stroll through the Sun City gambling resort over the weekend. Sun City, S. Africa's most famous playground for the rich, is overflowing with thousands of whites who party throughout the night despite the country's political turmoil.

S. African whites party hard in Sun City

By Greg Myre
Associated Press

SUN CITY, South Africa — It's 2 a.m. and the blackjack tables are packed with high rollers. The disco is rocking to Tina Turner and harried waitresses are racing to keep the drinks flowing.

The Sun City gambling resort, South Africa's most famous playground for the rich, is overflowing with thousands of whites who party through the night, undeterred by the country's political turmoil and recent riots that ousted the dictatorial leader in this once-sovereign black homeland of Bophuthatswana.

South Africa's first all-race election, set for April 26-28, has sparked panic among some whites who have stockpiled guns, canned goods and toilet paper to survive a feared descent into anarchy.

But for most of the country's 5 million whites it's life as usual, and the best example is Sun City, where no one was preparing to hunker down and barricade their front doors.

"People overseas see the violence on television and they think everything is in chaos," said Adele Schutte, a 23-year-old advertising executive visiting from Johannesburg for the day. "What they don't see is that most people are just getting on with their lives."

All 1,200 rooms at the four Sun City hotels were booked last weekend. That included the extravagant Palace, with its none-too-subtle African jungle motif and rooms starting at just under the equivalent of $300 a night.

Canadian rock star Bryan Adams drew 55,000 fans and sold out all five of his Sun City concerts this month, the last of which was Sunday.

"The big enemy of tourism is the perception there's a political crisis," said Gerard Inzerillo, an American who's the chief operating officer of Sun City. "But we've been very aggressive and planned big events this month to show people all is well."

He has even persuaded the national election commission to set up a polling booth at Sun City so gamblers can cast ballots between bets.

Only half the rooms are booked for the week of the election, Inzerillo said. But Sun City is sold out for the first half of May, and there are rumors the resort will sponsor a huge bash after a new president — presumably African National Congress leader Nelson Mandela — is sworn in May 10.

Sun City received a rude shock a month ago when the autocratic leader of Bophuthatswana, Lucas Mangope, was deposed after several days of looting and unrest that trashed part of the homeland capital of Mmbatho, 100 miles west of the resort.

Russia, Belarus OK monetary-union treaty

MOSCOW (NYT) — In a move bound to increase concern in the West about Russian neo-imperialism, the prime ministers of Russia and Belarus signed a treaty Tuesday to unify their monetary systems and lift customs barriers.

In a set of agreements that will be carried out in stages, Belarus will give up the right to control its money supply, handing over all monetary and credit controls to the Russian Central Bank. Russia will also receive a free lease on military bases for its troops.

In return for this diminution of sovereignty, Belarus will get cheaper oil and gas from Russia, minus transit fees, and the lifting of all customs and tariff duties starting May 1.

Most important for Belarus, the agreements foresee the later exchange of the much less valuable Belarus ruble, or zaichik, for Russian rubles at one to one, which will cost Russia billions of dollars.

The monetary union itself will have to be affirmed by both countries' Parliaments. The neutering of the Belarus Central Bank will require a constitutional change, needing a two-thirds vote in Parliament, or failing that, a referendum, which would be almost sure to pass.

Most Belarussians are in despair at 40 percent a month inflation and a zaichik trading at 18,600 to the dollar, while the Russian ruble trades at 1,785 to the dollar, and see economic union with Moscow as a quick answer to a declining standard of living.

The agreements are a triumph for Prime Ministers Viktor S. Chernomyrdin of Russia and Vyacheslav F. Kebich of Belarus, who both pressed for a deal even after it seemed to fall apart earlier this year, when Russian terms on monetary control were judged too harsh by Belarus.

"The documents are important for both countries," Chernomyrdin told Itar-Tass, the semi-official news agency. "We have lifted obstacles that were hampering our development." He said this was the highest level of integration two states of the former Soviet Union had achieved, implying that it is a model for others.

Western diplomats in Belarus fear that economic union will bring pressures for a more clearly political union, beginning the potential reintegration of some of the old Russian empire.

EXTRA!

PRESLEY'S RESTORATION
2804 S.C.R. 1257
561-8281

Present Your EXTRA! Card and receive 10% off stripping of chairs.

WEST TEXAS RANGERS RIDING CLUB

and our sponsors

KNFM Country 92.3 fm · KENT KWIK CONVENIENCE STORES · Sun Country · NewsWest 9 KWES-TV

and Midland Reporter-Telegram

Invite you and/or your group to participate in a

RODEO
April 22 & 23
8 PM

Midland County Arena
2445 E. Hwy. 80

RODEO DANCE
SATURDAY NIGHT, Apr. 23
9pm-1am
Admission $5.00

RODEO PARADE
Sat. April 23, 3:00 pm
Trophies awarded to top three
In each division

Parade Route: Assembly area is Lee High School on Neely & Godfrey proceeding down Godfrey to Andrews Hwy., then to Dennis the Menace Park

For Further Information Call Darrell Ward
(915) 694-9611 or 1-800-464-9611

PLEASE RETURN ENTRY FORM AS SOON AS POSSIBLE!

Entry Form for West Texas Rangers Riding Club Rodeo Parade

Name of Entry_____

Contact Person_____ Phone_____

Mail Entry Form To: West Texas Rangers Riding Club
P.O. Box 745
Midland, Texas 79702

DO APHIDS GOT YOU BUGGED?

WE CAN HELP

FOR ALL YOUR HORTICULTURE NEEDS:

- FERTILIZATION
- PRUNING
- WEED CONTROL
- INSECT MANAGEMENT
- SEEDING/ HYDROMULCHING
- SODDING
- DEEP ROOT FEEDING
- MULCHING
- AERATION
- DE-THATCHING
- LANDSCAPING DESIGN AND INSTALLATION

COMPLETE NURSERY FACILITY
FULLY LICENSED AND INSURED

ALLDREDGE GARDENS
3300 FAIRGROUNDS
682-4500

Why would a 42 year-old investment banking firm with $49 million in equity change its name?

To offer you more.

The Principal/Eppler, Guerin & Turner, one of the leading regional investment banking and securities providers for nearly half a century, is changing its name to **Principal Financial Securities, Inc.**

That's good news for you. Because it means we're changing for the better. Growing to give you more choices, more opportunities, more expertise. Expanding to offer you more convenient access to our services. Continuing to improve on our strong investment performance record.

To serve you better.

With over 360 investment consultants in 40 offices throughout the West, Southwest and Midwest, Principal Financial Securities stands ready to serve your investment needs more completely than ever. And as we continue to grow, our commitment to meeting the needs of our individual, corporate and municipal customers grows with us.

To give you an edge.

Backed by The Principal Financial Group,® one of America's largest financial services organizations, we're building on more than a century of strength, stability and experience. And on a tradition of providing the highest quality service to our customers. It all adds up to an edge no other securities provider can offer...The Principal Edge.® To learn more contact:

Principal Financial Securities, Inc.
The Hightower Building
600 W. Illinois, Suite 100
Midland, TX 79701-4261
(915) 683-5208

the Principal Financial Group

Principal Financial Securities, Inc.

©1994 Principal Financial Securities, Inc., Dallas, TX

Dallas reporting team wins Pulitzer prize

NEW YORK (AP) — The New York Times captured three Pulitzer Prizes on Tuesday, including its first for photography and one for its coverage of the World Trade Center bombing. The Chicago Tribune took two awards.

The 1994 Pulitzer for public service journalism went to the Akron Beacon Journal for stories on local racial attitudes and the paper's attempts to improve communication in the northern Ohio city.

"This is not really the Beacon Journal's prize. It's really the community's prize," said Managing Editor Glenn Guzzo. "There would be no Pulitzer Prize without the enormous community response to the stories."

The Times' three prizes provided a fitting sendoff for retiring Executive Editor Max Frankel.

"It's a special thrill to win for a foreign photo, brilliant national feature writing and hard-hitting local news," Frankel said. "It's just sensational. It's my last as editor. What a way to go."

The Providence Journal Bulletin in Rhode Island won the prize for investigative reporting for stories that disclosed pervasive corruption within the state's court system.

Eric Freedman and Jim Mitzelfeld of The Detroit News won the beat reporting Pulitzer for stories that disclosed spending abuses in the Michigan House Fiscal Agency, which does budget analysis for the state House of Representatives.

"The work by Mitzelfeld and Freedman was superb," said Robert H. Giles, editor and publisher of the News. "They uncovered a major scandal in Michigan state government. It's a classic example of good investigative journalism."

The national reporting prize went to Eileen Welsome of The Albuquerque Tribune in New Mexico for her stories about Americans who were used in government radiation experiments a half-century ago.

A team of 12 journalists from The Dallas Morning News won the international reporting prize for a series examining violence against women around the world.

The reporters traveled to Canada, Mexico, Brazil, Sweden, Bosnia-Herzegovina, Egypt, Kenya, Thailand, India and China for the 14-part series.

"I was really proud to be a part of it because it was not only good journalism, it was important journalism," said Anne Reifenberg, who is based in the newspaper's Washington bureau and wrote the series overview.

For one of the reporters of "Violence Against Women," the Pulitzer was a posthumous honor: Toni Joseph died last year of a heart attack at age 31.

Clinton's top pick, Mitchell, turns down court

WASHINGTON (AP) — President Clinton's Supreme Court search was scrambled Tuesday as Senate Majority Leader George Mitchell abruptly withdrew from consideration. Mitchell said he was worried taking the job might hurt the chances of health care reform passing this year.

Clinton called Mitchell "my leading candidate" and said he had told the senator Monday night: "I'd like to appoint you to the Supreme Court if you think we can do our work here this year."

But the president said Mitchell, after saying he would relish a chance to serve on the court, lamented that "the timing is not good" and concluded, "I believe I should stay in the Senate."

In bowing out, Mitchell told reporters he had concluded he might not be able to undergo the demanding confirmation process and keep his promise to shepherd health-care reform through the Senate this year.

Mitchell served briefly as a federal judge in his native Maine, and his political skills were viewed as an important asset on a court narrowly divided on many controversial issues.

While casting the development as a disappointment that set the search back a few steps, administration officials said Clinton had been aware from the outset that legal or legislative obstacles could foreclose a Mitchell nomination. Because of that, other candidates were being considered even after Mitchell emerged as the favorite, they said.

U.S. District Judge Jose Cabranes of Connecticut was said to be high on Clinton's list, and the favorite of some advisers who want Clinton to name the first Hispanic to the high court. Solicitor General Drew S. Days III is another contender, as are at least two federal appeals court judges, Richard Arnold of Arkansas and Amalya Kearse of New York.

They were described as the "most active" prospects from a list of a dozen compiled by Clinton's search team. Administration officials said it was possible Clinton could suggest or request new names, and not out of the question that he might look for another po-

■ More nation news/5B

litical figure.

Interior Secretary Bruce Babbitt said last week he did not want to be considered, and Education Secretary Richard Riley made the same request last year. Both Babbitt and Riley are former governors. New York Gov. Mario Cuomo was the early favorite when Clinton was filling his first high court vacancy a year ago, but he also bowed out of contention. Clinton ultimately turned to Judge Ruth Bader Ginsburg.

Speaking to reporters on Capitol Hill, Mitchell said Clinton had "reluctantly accepted" his assessment that he could not guarantee the attention necessary to steer a suitable health-care bill to passage while preparing to join the court in October.

Mitchell said Congress had "a rare opportunity" to enact "comprehensive, meaningful health care reform and I don't want to do anything to detract from that."

Clinton said Mitchell told him staying in the Senate was "not what I want to do but what I should do."

Clinton advisers said that there was no firm timetable for filling the vacancy but that it would be a few weeks at most.

Cabranes, Days, Kearse and Arnold also were on Clinton's initial list last year.

Cabranes, 53, a native of Puerto Rico, was also considered during the Bush administration. He was recently passed over by the White House for an appeals court vacancy. Still, administration officials said he was a top contender, and some Clinton political advisers not involved in the search said naming Cabranes could give the president a boost with the fast-growing population of Hispanic voters.

Arnold, 58, is a moderate who has been repeatedly praised by Clinton .

IMPORTS UNIQUE
JEWELRY OF ALL KINDS/BEADED VESTS /BELTS/HANDBAGS & MORE
SOUTHWEST & MEXICAN POTTERY
20% OFF ALL POTTERY FOR SPRING
A New Shopping Experience
Open: Tuesday-Saturday 10 to 7
4411 W. Illinois • LONESTAR PLAZA

PREVENT THIS

WITH

nimbus
MAKE YOUR OWN REVERSE OSMOSIS WATER
No Risk - Free Trial
ADVANTAGES
- NO BOTTLED WATER HASSLE
- REMOVES LEAD AND FLOURIDE
- LOCALLY OWNED AND OPERATED
- SERVING PETROPLEX SINCE 1981
- LEADING THE INDUSTRY SINCE 1968
- FREE INSTALLATION AND LIFETIME SERVICE

COUPON
30 day Free Trial
We will hook up a Nimbus R.O. unit for a free 30 day trial offer. After 30 days we will begin billing at the $20/Month Rental Rate. Expires 4/30/94.
580-5550

OPEN Mon.-Sat. 9-6 • 23 Years At The Same Location
"Imperial Shopping Center" Good Wed.-Fri.-Sat.
Alexander's IMPERIAL PRODUCE
3206 A N. Midkiff • 694-3271
LARGE TOMATOES VINE RIPE 69¢ Lb.
CALIFORNIA LARGE HEAD LETTUCE 2 HEADS FOR $1
CALIFORNIA BEAUTIFUL STRAWBERRIES PEAK OF FLAVOR 79¢ Pint $1.69 Qt.
CALIFORNIA BROCCOLI or CAULIFLOWER 79¢ Head
CALIFORNIA GREEN ONIONS 4 FOR $1
CALIFORNIA LARGE KIWI 4 FOR $1
CALIFORNIA LARGE ARTICHOKES 2 FOR $1
TEXAS VALLEY 10-15 SWEET ONIONS 69¢ LB.

NAPA VALLEY COORDINATES
exclusively at Dillard's!

$32 EACH PIECE
Shades of jade, amethyst and fuchsia bloom into florals, plaids and solids in Napa Valley's "Franciscan" collection. Made to mix and match, these coordinates are cool, colorful and comfortable. Shown from the collection:
Button-placket knit top with plaid trim, banded bottom and banded sleeves. Cotton/polyester. Misses sizes S,M,L,XL; petites sizes P,S,M,L.
Sequin-embellished floral knit top of cotton/polyester, in misses sizes S,M,L,XL; petites sizes P,S,M,L. Also in Dillard's Woman sizes 1X,2X,3X, 34.00.
Shown with both tops: Solid-color drawstring-waist pants of cotton/polyester. In misses sizes 8-18; petites sizes 6-16. Also in Dillard's Woman sizes 1X,2X,3X, 34.00.
• Misses • Petites • Dillard's Woman Moderate Separates
Dillard's
SHOP DILLARD'S MIDLAND PARK MALL. MONDAY THRU SATURDAY 10-9; SUNDAY 1-6

LOCAL

Deaths/2B

WEDNESDAY

DAY WATCH

'Dawgathon'

The Midland Freshman High School student-faculty Volleyball "Dawgathon" and Pizza Bash is set for Friday. Pizza — all you can eat for $5 — will be served at 6 p.m. at the Midland Youth Center, followed by the volleyball at 7:30 p.m. in the MHS gymnasium. There will be a drawing for a CD Jambox.

Presentation

The Attention Deficit Disorder Association of Parents and Teachers will meet at 7 p.m. Thursday at the C.P. Center, 802 Ventura. The presentation will be "How 504 Can Help Your Child with Attention Deficit in School" by Lance Morton, Stanton Elementary principal.

Burglary alert

Persons having information concerning burglaries in any area should contact the Police Department at 685-7108 or Crimestoppers at 694-TIPS.

TODAY'S AGENDA

The 710 Club of Alcoholics Anonymous meets Monday-Friday at noon, 5:30 p.m. and 8 p.m., 710 W. Ohio Ave. For more information, call 682-8162.

The 710 Club of Al-Anon meets Wednesdays at 10:30 a.m., 710 W. Ohio Ave. For more information, call 682-8162.

Survivors of Incest Anonymous, 7 p.m., 408 S. "G" St., 561-9731.

Permian Basin Small Business Association, 7 a.m., 405 N. Marienfeld, third floor conference room.

Gamblers Anonymous, 4601 Neely Ave. Room 6, 7:30 p.m., 24-hour hotline 567-7916.

Midland Articulators Chapter of International Training in Communication, 4400 N. Big Spring St. 689-7875 or 682-8820.

Tall City Toastmasters Club, 11:30 a.m., Permian Basin Graduate Center, 688-8360.

Singles Group, First United Methodist Church, 6:30 p.m., parlor.

ARCO Articulators, 11:30 a.m., ARCO Building, 688-5760.

Uptown Chapter of Business & Professinal Women, luncheon program, Petroleum Club, 682-7356.

Midland Rape Crisis support for incest survivors, 11:30 a.m., call 682-7273 for confidential location.

Company D, 403rd MP BN, Company D, Texas State Guard 7:30 p.m. Texas National Guard Armory.

Midland Apartment Association, board of directors, noon, Clusters club room.

Overeaters Anonymous, noon, 408 South G. St., 570-8612

Midland Quilters Guild, 1 p.m., Golf Course Road Church of Christ, Room 100, 694-2604.

Midland Health & Welfare Association, noon, Salvation Army, 300 S. Baird St.

Permian Basin Duplicate Bridge, 7 p.m., Allison Bridge Center.

Downtown Lions Club, noon, Midland Center.

Midland Country Club Womens Golf Association, 9 a.m.

West Side Optimist Club, noon, Granada Club, Wall Street.

Eagles Permian Aerie #2982, 8 p.m., Brinson Lane.

Midland Genealogical Society Volunteers available 1-4 p.m., Midland County Library.

Daybreak Rotary Club, 7 a.m., Ranchland Hills Country Club, 683-3000.

S.A.A. Reflections Group, call 560-5240 for referral.

Al Anon step study group, 8 p.m., 2107 W. Louisiana Ave.

Serenity Al Anon Family Group, discussion, 8 p.m., 3100 N. A St., Building C

S.A.A. 12 Step Group — call 560-5240 for referral.

THE TALK OF THE TOWN
CITYLINE
560-2400
For Local, National and World Updates, call CITYLINE, *and enter category 1200 for the main news menu.*

Program: Survey shows support

■ Statistical analysis shows parents support "controlled choice."

By Gary Shanks
Staff Writer

Parents statistically showed overwhelming support for a pilot program in which one cluster of schools in Midland's federal court-enforced cluster system would be adapted to a program called "controlled choice."

The statistical analysis of a survey of parents was presented late Tuesday in a meeting of the Midland Independent School District's board of trustees.

In the controlled choice system, integration would also be maintained by busing, but individual schools would specialize in various aspects of education called "instructional themes."

In a questionnaire mailed out to more than 7,000 parents of young students in MISD, about 20 percent of these were returned.

Board member Jackie Hamilton expressed concern about the number of parents who responded to the mailed surveys, but Jerry Lee Jones of the Midland Business Center — who lead the team that calculated the statistical analysis — said this percentage was vastly greater than the percentage of eligible Americans who vote in presidential elections.

Jones said this kind of response was statistically valid and indicated that this topic was of great importance to Midland parents. This level of response is far greater than market research and other kinds of polling of a population, Jones said. Other kinds of surveys only poll 2 percent or less of a population, he said.

Please see **SURVEY**/2B

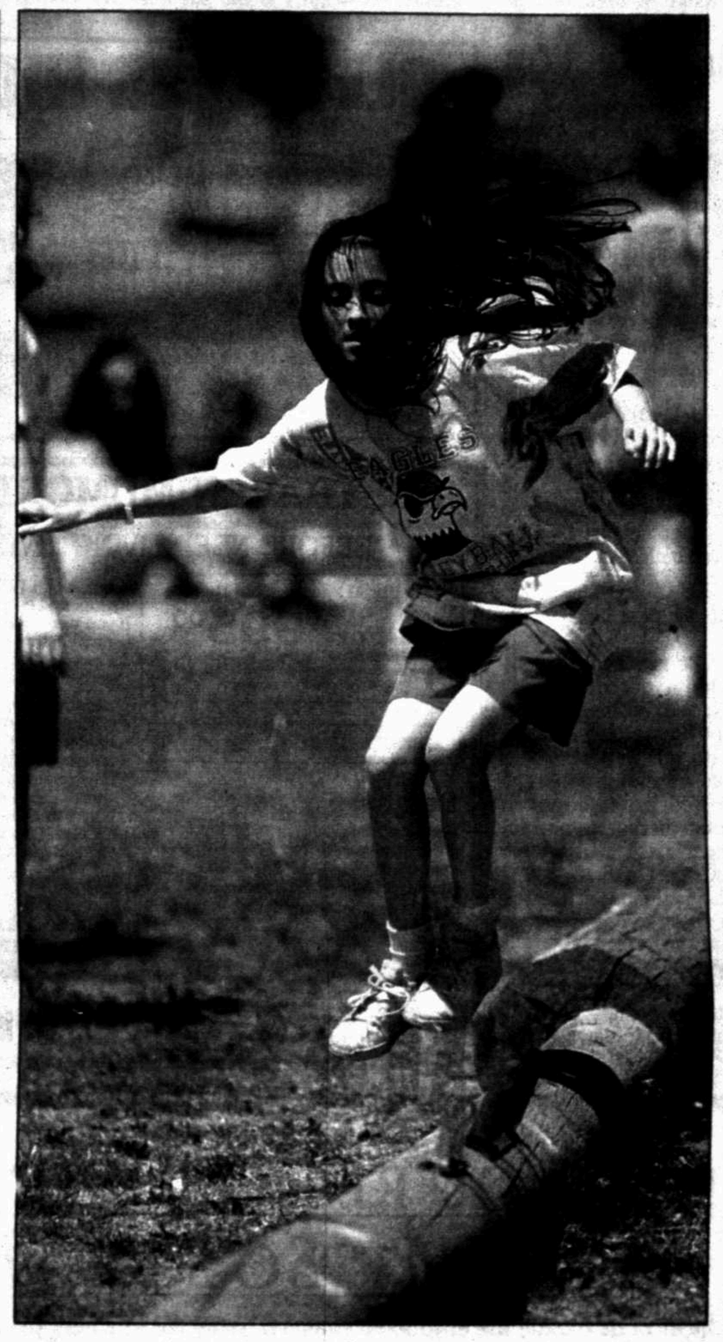

Outdoor fun

The nice weather has brought youth out of doors. At right, Dawn Glover, a member of the Midland Baptist Temple School track team works out for a meet set for April 29 at Memorial Stadium. Above, Jimmy Dee Rivas, 11, pushes friends on a merry-go-round at a local park.

Above photo by Joe D. Williams

Right photo by Curt Wilcott

Midland April rebates jump from last year

Staff Report

The City of Midland received $605,825 in April sales tax rebates, representing a 6.81 percent increase over the same month a year ago, according to State Comptroller John Sharp.

The latest check brings Midland's 1994 total to $3,333,386, or 6.65 percent more than last year's total to date of $3,125,396.

This month's sales-tax rebates include local sales taxes collected in February and reported by businesses filing monthly tax returns in March.

This month's sales-tax rebates include local sales taxes collected in February and reported by businesses filing monthly tax returns in March.

Meanwhile, Midland County also received good news. Its April check was for $383,615 — 12.82 percent above April of 1993 when the county received $340,008. For year to date, Midland County has received a total of $1,971,989 — 9.85 percent more than the $1,795,045 it got for year to date in 1993.

Following is a list of area towns and the amount of money they received:

■ Andrews: $49,172 in April of this year; $44,835 in April of last year; up 9.67 percent; $240,211 for year to date; $223,145 for 1993 to date; up 7.64 percent.

■ Big Spring: $195,338 in April of this year; $179,063 in April of last year; up 9.08 percent; $1,087,958 for year to date; $1,034,958 for 1993 to date; up 5.12 percent.

■ Lamesa: $35,128 in April of this year; $31,336 in April of last year; up 12.10 percent; $198,457 for year to date; $192,922 for 1993 to date; up 2.86 percent.

■ McCamey: $5,785 in April of this year; $5,003 in April of last year; up 15.62 percent; $28,937 for year to date; $27,663 for 1993 to date; up 4.60 percent.

■ Odessa: $588,260 in April of this year; $464,880 in April of last year; up 26.54 percent; $2,965,454 for year to date; $2,537,716 for 1993 to date; up 16.85 percent.

■ Rankin: $1,263 in April of this year; $1,500 in April of last year; down 15.77 percent; $8,827 for year to date; $8,657 for 1993 to date; up 1.95 percent.

■ Stanton: $4,678 in April of this year; $5,909 in April of last year; down 20.83 percent; $25,570 for year to date; $22,322 for 1993 to date; up 14.54 percent.

City works on possibilities for tar pit cleanup

By Michael Kashgarian
Staff Writer

Four years after an east Midland tar pit was initially targeted for cleanup, what to do with the quarter-acre pool of black ooze may soon be resolved.

The city agreed Tuesday to deposit $30,000 into a bank account as a guarantee to the Texas Natural Resource Conservation Commission (TNRCC) that the situation will be rectified.

"There's a chance (it will cost more) but I can't tell you if it's probable or possible. We'll have to wait and see," City Manager Mike McGregor said.

That essentially depends on how the state dictates the hazardous waste will be handled. Clearance for cleanup plans have been pending with the TNRCC — formerly called the Texas Water Commission — since 1990, officials said.

The mess — located near the intersection of Carver Street and Orchard Lane — was discovered in January of that year.

Shortly afterward, city officials said city employees, without proper authorization, had been dumping asphalt, cleaning solvents, lead paint and other substances at the site for possibly 20 years.

The primarily asphaltic pit material was found to contain traces of hazardous materials. Tests conducted in early 1990 detected traces of lead, chromium, benzene, toluene (found in gasoline and paint thinners) and trichloroethene (found in degreasing solvents).

In February 1990, a consultant to the city recommended the site be cleaned up immediately.

Cleanup costs were estimated as high as $800,000. That would have involved excavation and disposal of the material.

Please see **CLEAN**/2B

Texas officials select MHS band to be one of four groups at annual A&M clinic

By Gary Shanks
Staff Writer

The Midland High School symphonic band has been selected as one of only four Texas bands to study with Professor H. Robert Reynolds of the University of Michigan.

Saturday's workshop and concert are part of the sixth annual Invitational Spring Clinic at West Texas A&M University in Canyon.

MHS' symphonic band, composed of 54 of the best musicians in the band program, is to attend the clinic, explained Cody Myers, Midland High School Band director.

The band is to leave Friday for the daylong clinic with Reynolds and West Texas A&M music instructors.

In this annual event, West Texas offi-

Please see **SELECT**/3B

Midland High School's Symphonic Band is one of four bands that have been selected to attend a clinic at West Texas A&M University on Saturday.

Curt Wilcott
Reporter-Telegram

Battle of how to 'Remember the Alamo' brews in Texas

By Kelley Shannon
Associated Press

SAN ANTONIO — They're fighting at the Alamo again. This time, it's the legend that's under siege.

On one side are the traditionalists who see the Alamo as an undeniable symbol of Texas pride and independence. On the other are the revisionists who see it as just a big lie perpetuated by a "redneck culture."

Reputations of longtime heroes like Davy Crockett and Jim Bowie, killed more than a century ago defending the fort, are now under attack.

Some of the allegations seem downright blasphemous: Bowie took part in an elaborate slave-running scam. Crockett was a washed-up politician who didn't even wear a coonskin cap. William Barret Travis, the Alamo's commander, suffered from syphilis.

What in Sam Houston is going on here?

"I think there's just kind of a general re-evaluation of the Alamo that is occurring, not just among Mexican-Americans but among other people," said Avelardo Valdez, a sociologist at the University of Texas at San Antonio.

For more than a century, the tale of the Alamo was the same: In 1836, fewer than 200 Texans fighting for independence defended a fortress against more than 4,000 Mexicans.

The Mexicans won; all the Texans were killed. But their bravery was celebrated, and "Remember the Alamo" became a rallying cry when Texas fighters marched to victory at the Battle of San Jacinto.

Today, the cry is over how to remember the Alamo. Was it a heroic struggle for freedom or a ruthless display of imperialism and racism?

"I still feel that Mexican-Americans do not view the Alamo as something that symbolizes some kind of symbol of freedom or liberty. . . . I still believe they see it more as a symbol of racism," Valdez said.

Defending the Alamo — and its reputation — this time is the Daughters of the Republic of Texas, a group of mostly white women who trace their ancestors to when Texas was a nation, from 1836 to 1845.

The Daughters have managed the site since the state entrusted it to them in 1905.

But critics scorn the group as an exclusive club.

Please see **BATTLE**/3B

APR 13 1994

SURVEY: Parents show support for controlled choice

(From 1B)

Jones credited the board for mailing out more than 7,000 of the questionnaires to ensure a valid result.

Jones said his group was hoping for a response that mirrored the Midland population on the basis of race. But only 17 percent of the Hispanic parents returned the surveys, when the actual makeup of the community is about 33 percent Hispanic, said parent Larry Goodwin who spoke at the meeting.

The percentage of black respondents also was less than the percentage of black people in the general population, Jones said. What this means to the analysis, however, is that there will be a greater margin for error — called standard deviation — in the black and Hispanic responses.

The sample group, however, was so large that this still conveys a highly valid standard deviation of 5 percent or less, Jones said. A book of guidelines on statistical analysis shows the entire U.S. population can be meaningfully surveyed with a response group of only 1,500, according to "Applied Sampling" from New York Academic Press, 1976.

No action was taken on the controlled choice issue, but action items relating to the pilot program will be placed on the next meeting's agenda, said MISD Business Manager Don Ferguson.

Only three ethnic groups were identified in the survey, with all three groups — white, black and Hispanic — being more than 2 to 1 in favor of controlled choice, according to the statistical analysis.

White respondents were 77 percent in favor of the controlled choice pilot program and only 23 percent in favor of the existing cluster system. Black respondents were 62 percent in favor of controlled choice and Hispanics were also 62 percent in favor of controlled choice.

"I'm amazed. I'm absolutely amazed with this much support," said board member Gary Willis.

Ms. Hamilton argued that she has not had one person come to her in favor of controlled choice.

Board member James Fuller did not disagree with the analysis, but said he was afraid the move could be a veiled "conspiratorial effort to resegregate this school system."

Arguing the point, Willis said, "James . . . What's in the back of the minds of Hispanic parents or black parents responding to this? Resegregation of the schools?"

Fuller said his mistrust was based on the school district's past history on the desegregation issue.

No action was taken on the controlled choice issue, but action items relating to the pilot program will be placed on the next meeting's agenda, said MISD Business Manager Don Ferguson.

Other action taken by the board include:

- The acceptance of the gift of 10 graphic calculators from Texas Instruments for students at Coleman High School.
- The acceptance of a settlement in a lawsuit filed by MISD against contractors for construction at Fannin, Pease and Washington elementary schools.
- Granted permission for the construction of a sand volleyball court at Coleman High School.
- Review of limitations on the way Chapter 1 funds are distributed among Midland schools.

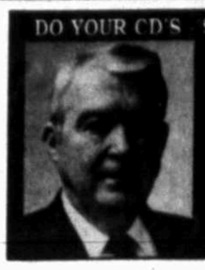
DO YOUR CD'S, SAVINGS, OR PENSION ACCOUNTS EARN 6.00???
THEY CAN IF YOU WILL CALL ME!
AN IRA CAN BE OPENED FOR AS LITTLE AS $50 A MONTH!
SPENCER BLOCKER
682-3323

City recommends delaying eviction

DALLAS (AP) — Homeless people living in a shantytown under Interstate 45 on the edge of downtown may have another six weeks until they're evicted under a plan recommended by a Dallas City Council committee.

The unanimous vote by the Health and Human Services Committee would postpone the evictions and could set up a way to get the shantytown residents into apartments and-or treatment centers.

But the city's plan, reportedly done for safety's sake and to clean up the eyesore before the World Cup this summer, also may be prompted by money.

City and state officials signed an agreement to build parking lots on the shantytown site, The Dallas Morning News reported Tuesday in a copyright story that cited property records.

"I know we knew about both of those factors," said councilman Glenn Box, leader of the push toward eviction. "Did one have anything to do with the other? I don't think so. . . . Honestly, in my mind, I never made the connection."

The plan to delay the eviction until May 23 and help move the homeless must be approved by the council, which meets Wednesday, and the Dallas County Commissioners Court, which meets April 19. Officials predicted both would pass it.

SLEEPLESS NIGHTS?

TRY MELATONIN!
NOW IN STOCK WHILE SUPPLY LAST.
Apple A Day
Health Food Shoppe
LaVillita Shopping Center
Midkiff & Wadley
520-9030

Bulls.
Bears.
Bonds

The latest financial information is available each and every day on **CITYLINE.** Call **560-2400**, and enter any of the category numbers below for the latest news vital to your portfolio:

Topic	Category No.	Topic	Category No.
Wt Intermediate	1211	Most Actives	6737
Market Updates	6730	Mutual Funds	6736
NYSE Updates	6735	Commodities	6761
AMEX Updates	6740	Business News	6710
OTC Updates	6745	StockQuote Hotline	9991

CITYLINE — The Talk of the Town

CLEAN: City looks at options

(From 1B)

The most feasible plan — if the hazardous material had not migrated — was to solidify the pit material and cover it with a sheet of polyethylene.

City officials are still looking at that proposal, which would cost about $30,000 if approved.

McGregor said he believes the re-organization of the TNRCC has delayed the approval or disapproval of a cleanup plan.

Officials with the corrective action section of the TNRCC in Austin could not be reached for comment on why a decision hasn't been made in four years.

An attempt by the city to delist the pit material as hazardous waste was unsuccessful apparently because insufficient information was submitted to the state, said Ralph Johnson, field investigator for the TNRCC in Odessa.

Despite the toxic material, the pit probably doesn't pose a serious outside threat, he said.

"A lot has to do with the nature of material trapped in asphalt. Anything trapped in asphalt doesn't migrate that fast," Johnson said.

RESTHAVEN MEMORIAL PARK
"BEFORE-NEED LIVING INVESTMENT"

Two Burial Spaces, Side By Side
2 For $995.00
Including Perpetual Care
Save money by doing now what has to be done - sooner or later

ONE TIME PROC. FEE $25.00

Because We Care:
We offer all the dignified alternatives at a price everyone easily can afford.
- Standard Ground Burial
- Above ground personal mausoleums
- Lawn crypt, the economical alternative to mausoleum
- Cremation burial
- Above ground community mausoleum entombment

SMALL MONTHLY PAYMENT TERMS AVAILABLE FOR THIS SPECIAL "LIVING INVESTMENT"

THE LIVING INVESTMENT
Includes The Personal Protection Guide. If you were called upon tomorrow to arrange a funeral, would you have the necessary information? This file puts together all you need to know about:
- 124 Important duties you must perform to arrange a funeral
- Vital personal statistics
- Social security benefits
- How veterans may qualify for certain burial expenses
- Why you should have a will
- Estate information
- Funeral/cemetery arrangements

A Cemetery For All Faiths and Religions

If you do not already own cemetery property, and would like more information please call...

684-5462

PRE-NEED ONLY
Offer Expires 4-30-94

Welcome to STANTON
HOME OF 3000 FRIENDLY PEOPLE AND A FEW OLD SOREHEADS

OLD SOREHEAD TRADE DAYS

Sat., April 16 - All Day
Sun., April 17 - 12:00 - 5:00 p.m.

Historic Downtown - Stanton, Texas
(15 miles East of Midland)

Entertainment - Arts & Crafts
Antiques - Buggy Rides - Tradin' Lot
Convent Tour - Old Jail Tour
Historical Museum
Auction - Saturday,
7:00 p.m.
TXS 7759

(915) 756-3386

POLICE REPORTS

Arrests

Three Big Spring residents were arrested Monday by Midland County Sheriffs deputies acting on a Crime Stoppers tip.

Deputies arrested Elizabeth Salazar, 28, Richard Lopez Jr., 23, and Arthur Ceballos Jr., 17, at about 7:20 p.m. on Interstate 20, officials said.

About ½ ounce of cocaine was recovered, according to a report. Each was charged with possession of cocaine with intent to deliver. Bond had not been set.

Monday

Vandalism: Graffiti written on a building at 1608 S. Main St. was reported at 2:08 p.m.

Vandalism: Susan Hodkins reported at 2:15 p.m. that eggs were thrown at the front door of 4557 Shady Oak Court.

Burglary of a residence: About $70 in cash and $446 in food stamps were reported taken from 108 S. Mineola St., No. E. The incident was reported at 6:16 p.m.

Burglary of a residence: Fayrene King reported a burglary at 412 E. Dengar Ave. It was reported at 10:32 p.m.

Tuesday

Burglary of a vehicle: Robert Oakes reported at 6:58 a.m. that a cellular phone was taken from a blue 1991 Crown Victoria at 501 W. Scharbauer Drive, No. 19.

Vandalism: Doug Adams reported vandalism to a fence, vehicle and the residence at 4507 Ruidoso Court. It was reported at 7:29 p.m.

Burglary of a vehicle: Kumar Das reported at 7:49 a.m. that at 2811 W. Loop 250, No. 807, a vehicle's driver's side window was broken out in an attempt to take the vehicle's radio.

Burglary of a residence: Melvin Sander reported at 9:03 a.m. that $120 was taken from 100 S. Mineola St., No. B. Entry was gained through breaking out a window on the northwest corner of the apartment.

WHEN YOU'RE READY TO TALK ABOUT IT, SO ARE WE.

Most of us handle the emotional strains of daily life in a very personal way. Sometimes, however, our own ways of coping aren't enough. If you're experiencing one of these times — and you feel a professional could help — please give us a call. One of our professionals will be glad to give you a free, confidential consultation 24 hours a day, 7 days a week. Whenever you're ready to talk about it, we're on call.

·Depression ·Family problems
·Drug and alcohol problems ·Anxiety
·Parenting concerns

Glenwood On Call
(915) 563-1200
1-800-527-4901
Free confidential consultations 24 hours a day, 7 days a week

Glenwood
3300 South FM 1788, Midland, TX 79706
The need for admission is determined by a licensed physician.

IT'S BACK! IT'S EXCITING!
AND IT'S COMING TO MIDLAND

MATT ARMSTRONG SHOWS ON THE MIDWAY

AT HOGAN PARK
THURSDAY, APRIL 7
THRU
SUNDAY, APRIL 17

SAFE, CLEAN FAMILY FUN

EVERYDAY SPECIAL
RIDE ALL THE RIDES YOU WANT OVER & OVER AGAIN FOR
$10.00

OPEN: Weekdays 6PM
Weekends 12 Noon
Tickets for Special Stop at 9:30 pm Weekdays

(ONE OF THE LARGEST CARNIVALS IN THE SOUTHWEST)

Best of Spring at GREAT PRICES

BODY SUITS
only $22-$24
Hot item for Spring. Short or sleeveless styles in cotton / spandex. Florals or solids in pastels and brights. Size S-M-L.

KNIT TOPS
just $16 - $18
Knit tops for everything! Short sleeves, scoop and v-neck styles in an array of colors. Size S-M-L.

BROOMSTICK SKIRTS
just $26 - $29
For Summer savvy! Sheer crinkle cotton skirts in an exciting color mix. Size S-M-L.

VESTS
just $24 - $35
The #1 fashion accessory! Choose from crochet, patchwork, embroidery or rag styles in assorted colors and styles. Size S-M-L.

White Mountain SANDALS
just $35
Fresh fashion forward leather styles in brown

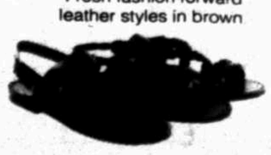

Size 5-10

OPEN A CONNIE'S CHARGE ACCOUNT TODAY
American Express
Visa/Discover/MasterCard
Welcome

Connie's
Your Friends In Fashion

Midland Plaza - 694-0837
Mon.-Sat. 10-6

Kingsway Center
3303 W. Illinois 697-2158
Mon.-Sat. 10-6

DEATHS

B.A. Baker

Services for B.A. Baker of Midland are to be at 3 p.m. Thursday at Ellis Funeral Home Chapel with the Rev. Jim Fields, of Cottonflat Baptist Church, officiating. Burial will follow at Fairview Cemetery under the direction of Ellis Funeral Home.

Baker

Baker died Monday in Sweetwater.

He was born Nov. 24, 1933, in Childress. He was raised and educated in Midland and graduated from Midland High School in 1952.

He served in the U.S. Army from 1953-55.

He married Carol Patterson in 1955.

He worked as a butcher for Hanks Superette in Midland and then for the U.S. Postal Service until his retirement in 1992.

He was a member of VFW No. 1208 in Midland, Eagles Lodge and Cottonflat Baptist Church.

Survivors include his wife, Carol Baker of Midland; four sons, Rick Baker, Jim Baker, Terry Baker and Steve Baker, all of Midland; a brother, Carl Baker of Midland; two sisters, Alice McNeese of Andrews and Geraldine Wilson of Midland; five grandchildren; and several nieces and nephews.

Pallbearers are to be Melton Patterson, Tommy Patterson, Luther White, Tommy White, Wayne Thompson and Butch Thompson.

George Fisher

George Herman "Bud" Fisher, 82, of Friendswood, brother of a Midland woman, died Monday in a Friendswood hospital.

Memorial services will be conducted at 10:30 a.m. today in the First Baptist Church of Friendswood with the Rev. Norman Fry officiating.

Fisher was born Oct. 2, 1911, in Black Oak, Ark., to Dr. George Clary Fisher and Amelia Caroline Aspry Fisher.

He attended Texas Tech University and received his bachelor of science degree in pharmacy from the Danforth School of Pharmacy in Fort Worth. He and his brother, Crockett, owned and operated Fisher Drug Store in McCamey for 20 years. He served as Upton County Judge for 16 years. He retired from the Texas State Board of Pharmacy in September of 1977.

He was a member of First Baptist Church in Abilene.

Survivors include his wife, Jane Brown Fisher of Friendswood; three daughters, Sheri Fisher Stephens of McCamey, and Carolyn Fisher O'Grady and Robyn Fisher Marchesini, both of Houston; two brothers, George Michael Fisher of San Angelo and Buddy Brown Fisher of Abilene; two sisters, Morene Fisher Walker of Tomball and Nell Sites of Midland; 10 grandchildren; four great-grandchildren; and numerous nieces and nephews.

C.W. McBride

HEREFORD — Services for C.W. McBride of Hereford, father of Edna Waddell and Roy McBride of Midland, are to be at 1 p.m. today at Rose Chapel with the Rev. Jack L. Skidmore officating. Graveside services will be at 3 p.m. in Olton Cemetery in Olton under the direction of Gililland-Watson Funeral Home in Hereford.

McBride died Monday at a Hereford hospital.

He was born May 5, 1921, in Burkburnett.

He married Verla McBride on May 8, 1941, in Ringland, Okla.

He served in the U.S. Army during World War II.

He was a truck driver and a member of the Church of Christ.

Other survivors include his wife, Verla McBride of Hereford; another daughter, Barbara McKee of Flint; two brothers, Doyle McBride and Bill McBride, both of Odessa; two sisters, Edith King of Odessa and Dorothy Skidmore of Roanoke; nine grandchildren; and six great-grandchildren.

Pallbearers are to be Mark Rockwall, Clint Waddell, Mike McBride, Gene Skidmore, Donnie Rivis and David McBride.

Ada Anderson

Graveside services for Ada Anderson of Midland are to be at 2 p.m. Thursday at Resthaven Memorial Park with F. Ray Riddle officiating. Arrangements are under the direction of Ellis Funeral Home.

Mrs. Anderson died Monday at a local hospital.

Honorary pallbearers are to be Gregg Fell, Walter Loeffler, Corbin Carrell, Court Loeffler, Beau Riechert, Dustin Riechert, Gregory Fell Jr. and Kenneth D. Anderson.

Clarice Nance

Services for Clarice Nance of Midland are to be at 4 p.m. Thursday at First Baptist Church. Burial will follow at Resthaven Memorial Park under the direction of Ellis Funeral Home. Visitation will be from 11 a.m. to noon Thursday at Ellis Funeral Home.

Nance

Mrs. Nance died Monday at a Las Vegas hospital.

She was born Jan. 23, 1932, in Big Spring, where she was reared and educated. She graduated from Big Spring High School in 1948.

She married Carl B. Nance Jr. on May 25, 1951, in Big Spring.

She lived in Midland several times since 1951; she moved back in 1978 after living in Houston and Abilene.

She was a volunteer at Hospice of Midland and the Museum of Southwest. She was a member of LaMerienda Bridge Club and First Baptist Church.

She was preceded in death by her husband in 1992.

Survivors include a son, Calvin L. Nance of Mesquite; two daughters, Cynthia Bender and Carla Stark, both of Oklahoma City; a sister, Joyce Stanley of Tucson, Ariz.; seven grandchildren; and several nieces and nephews.

Memorials may be made to the charity of one's choice.

BATTLE: Legend of Alamo is under siege

(From 1B)

Valdez calls the Daughters representative of an archaic "redneck culture" that doesn't represent Texas' increasingly diverse population.

"This exclusive little clique has nevertheless succeeded in convincing many that their baseless mythology is fact," San Antonio Express-News columnist Carlos Guerra wrote. "As they see it, Texas history is about how freedom-loving Anglos came to Texas and brought civilization to the local savages."

Guerra, Valdez and others want to force the Alamo's caretakers to show off a larger slice of the monument's multicultural history.

One proposal would restore the Alamo and adjacent grounds as San Antonio de Valero, the Catholic mission established at the site by Spaniards in the 1700s.

Last year, city officials closed a street in front of the Alamo to keep tour buses from running over an area that is believed to be a mission-era graveyard holding the remains of 921 North American Indians and three dozen others.

SELECT: Midland High Band to attend A&M Spring Clinic

(From 1B)

cials invite internationally noted conductors to work directly with and help improve the performance of top high school bands, Myers said.

"It's a chance to expose area bands to great conductors," he said.

Each year, three outstanding 5A bands and one 4A band are invited to participate in the clinic, Myers said.

The two other 5A schools that have been invited to participate are The Colony High School and Odessa High School; the 4A selection is Dumas High School.

In addition to the entire bands working with Reynolds, each section will attend workshops with the corresponding professor at West Texas.

For instance, trumpets and clarinets will work with one of the wind instructors and drummers will work with the percussion instructor.

Then the entire band will work out with West Texas conductor Gary Garner, Myers said.

A concert by all bands and the West Texas band will conclude the day.

At the concert, Midland High's band will play "American Overture for Band" and the "Finale from Kalinnikov's Symphony No. 1 in G Minor."

THANK YOU!
Midland National Bank
500 W. Texas
685-5120
For sponsoring the Midland Reporter-Telegram's NIE program by providing newspapers to our local schools.
Midland National Bank....a Partner in Literacy!

NIE NEWSPAPER IN EDUCATION
Midland Reporter-Telegram
To become an NIE Sponsor, call 688-2700

GRAND OPENING
• Humorous & Environmental TEE-SHIRTS
• Wild & Witty GIFTS & CARDS
• AROMA THERAPY OILS
• RITUAL CANDLES
• Crocheted BASKETS & RUGS
• 50% OFF SELECTED MERCHANDISE
HARMONY BALLS
INCENSE
The Pink Flamingo gift shoppe
(Formerly Flamingo Factory)
570-8257
4519 N. Garfield #3
Midland
Register for FREE TRIP...No purchase necessary...need not be present to win.

IT'S TIME FOR US TO FERTILIZE YOUR LAWN!
In addition to our lawn fertilization programs, we also offer tree and shrub fertilization, pecan tree care, and we can solve all your outdoor insect problems.
Turf Specialties, Inc.
COMMERCIAL AND RESIDENTIAL LANDSCAPE DESIGN
INSTALLATION & MAINTENANCE
HORITCULTURE SERVICES
SPRINKLER SYSTEM INSTALLATION & SERVICE
Professional Care From The Ground Up
684-7166 570-7166

BAD CREDIT? REPLACE IT IN 30 DAYS
START A BRAND NEW CREDIT FILE
GET A COMPLETELY FRESH START!
NEW CREDIT BREAK THRU
CALL 24 HOURS FOR FREE RECORDED MESSAGE
1-800-738-0222

PHILLIPS COMPANY
PAINTING CONTRACTORS
Now Refinishing
Lawn and Patio Furniture
In our Shop
Industrial or Automotive
Enamel Finish
Sandblasting Available
Pick up & Delivery
CALL 682-4208

DBS
DataBase Specialties
When it comes to fast and efficient mail services, people of the Permian Basin are coming to DataBase Specialties. We offer:
• Mail Consultation
• Zip + 4 conversions
• CASS certification of lists
• Bulk mail preparation
• Customized data services
• Barcoding
• Inserting, labeling, sealing
• Mailing lists
• Data processing
Call 520-1563 and let DataBase Specialties go to work for you, today!
4500 W. Illinois Suite 103
• Midland Texas 79703
• FAX 520-1564

BALLET MIDLAND PRESENTS
BALLET OKLAHOMA
BRYAN PITTS ARTISTIC DIRECTOR
PETER AND THE WOLF
April 16 • 7:00 p.m.
Midland High School Auditorium
Tickets on sale beginning March 26 at Midland Park Mall.
Adults: $10 Children: $6 For information call 682-9028.
AA Arts Allied Arts COOPER

In every great city there is one great specialty store
JO ANN SHOP
Tee-Shirt EXTRAVAGANZA
Buy one at any price, get the second
1/2 price!
4 days only
Choose from our entire stock - a spectacular selection of novelties, beadeds, and basics. Lots with matching bottoms also included in the sale!
*2nd Tee must be of equal or lesser value.
PERMIAN MALL ODESSA

Enlarge to show detail
THE MIGHTY - TINY HUMMINGBIRD
The most delicate of the species, a tiny fluttering hummingbird - becomes a winsome adornment via this 14K Pin/Pendant.
With sparkling sapphire eye and a diamond dew drop at the end of its' beak.
Beautifully crafted by J & C Ferrara, "Where originality is a tradition."™ $279.95
Occasion Jewelry
In the Courtyard
Midland, TX
689-9918

GLASSES... 2nd Pair Sale

	1st Pair	2nd Pair*
Single Vision	$28.95	$21.00
Regular Bifocals (D25, D28 & Round)	$44.95	$30.00
No-Line Bifocals (Ask about our guaranteed fit on Line Free Lenses.)	$114.50	$85.00

*Second pair in same prescription Limited Time Offer

If our prices seem extra low it's because others are extra high. The same glasses at other fine optical offices are several times more than Optical Mart's low prices.
• Includes clear lenses and frames.
• Over 400 styles and colors including designer frames by Elizabeth Arden, Rodenstock, Oleg Cassini, Liz Claiborne plus many more at these prices.
• No extra charge for prescription light weight plastic lenses, oversize lenses or strong prescriptions up to ± 8.D sphere and 2cyl.
• Also special savings on ultra-violet protection, tints and scratch resistant treatments.
• Doctor's prescription required or duplicate your prescription.
optical mart
MIDLAND 1019 N. Midkiff (Across from Town & Country Shopping Center) 694-0394
ODESSA 1904 E. 42nd St. (Between Permian High School and Burger King) 367-9615
So come in and browse
Hrs M-W-F 9-6 T-Th 9-7 Sa 9-5

APR 13 1994

Election returns

■ Gonzalez takes court seat in bitter runoff

AUSTIN — Texas Supreme Court Justice Raul Gonzalez defeated challenger Rene Haas on Tuesday in a two-fisted Democratic runoff that splattered more mud on the Texas judiciary.

Major political and philosophical differences separated Gonzalez, whose conservatism cost him the support of many Democratic constituent groups, and Haas, a Corpus Christi trial lawyer who was attempting to become the second woman elected to the high court.

With 93 percent of the precincts counted, Gonzalez had 54 percent of the vote to Haas' 46 percent.

Haas, conceding early in the evening, didn't apologize for her campaign.

■ Convicted killer loses third bid for chairman

HOUSTON — Leslie Elaine Perez, a transsexual and ex-death row inmate, failed Tuesday in her third bid for Harris County Democratic chairman, losing by a 3-to-1 margin to real estate developer David Mincberg in a runoff Tuesday.

With 80 percent of Harris County precincts reporting, Mincberg led with 46,650 votes, or 76.7 percent, to Ms. Perez's 14,162 votes, or 23.3 percent.

■ Ken Bentsen wins Democratic nomination

Ken Bentsen, the nephew of Treasury Secretary Lloyd Bentsen, beat out ex-Houston city councilwoman Beverley Clark Tuesday for the Democratic nomination in the 25th Congressional District.

In other congressional runoffs, Republican Bobby Ortiz was nominated over Dick Bowen in the 16th District, while Jo Baylor defeated Bryce Goodman for the GOP nomination for the District 10 seat vacated by J.J. "Jake" Pickle.

With 77 percent of precincts reporting, Bentsen had 10,669 votes, or 63 percent. Ms. Clark had 6,187 votes, or 37 percent.

Compiled from Reporter-Telegram wire services.

Wittig tops Lykos in GOP attorney general runoff

HOUSTON (AP) — State District Judge Don Wittig of Houston took the Republican nomination for Texas attorney general with a comfortable win Tuesday over another Houston judge, Patricia Lykos.

With 65 percent of the vote counted, Wittig had 72,177, or 54 percent, to Lykos' 61,151, or 46 percent.

Wittig will take on Democratic incumbent Dan Morales in November.

Lykos topped a field of four in the March 8 primary by taking 29 percent of the vote, one percentage point more than Wittig.

Lykos used the campaign as a fight against crime and vowed a crusade to "take back our streets."

Wittig concentrated on his 25 years of civil court experience, noting that by far the bulk of the attorney general's caseload is civil law.

The campaign was decidedly low-key until the final days, when each side took shots at the competence of the opposition.

Lykos accused Wittig, an ex-Marine, of falsely portraying himself in commercials as a Vietnam war combat veteran. Wittig called the attack "sleaze politics" and said his Marine duties as a military prosecutor in Vietnam qualified him for combat decorations.

Wittig sniped that Lykos ran a criminal court bogged down by backlogged cases and inefficient operations and showed leniency toward criminals. Lykos responded with endorsements from victims of crime.

Wittig, a San Antonio native, has served as a civil district judge since 1988. While in Vietnam for five years with the Marines, he was deputy chief prosecutor for the First Marine Division in 1967.

Willis wins runoff in bid to remain dean of Texas

AUSTIN (AP) — Longtime Democratic state Rep. Doyle Willis of Fort Worth won a significant battle Tuesday in his bid to remain the dean of the Texas House.

Willis, who is 85 and is seeking to begin his fourth decade as a state lawmaker, defeated consumer advocate Lon Burnam in a runoff election for Tarrant County's District 90 House seat.

With 98 percent of precincts reporting, Willis had 1,908 votes, or 56 percent, while Burnam had 1,505 votes, or 44 percent.

Willis, who has 29 years experience in the Texas House sandwiched around 10 years in the state Senate, has no Republican opposition in the general election.

"I wanted to come back this time because I know the legislative ropes," Willis said before Tuesday's runoff. "I know the system. I know how it works, and I want to help write the health care bill. It's the most important piece of legislation this country will ever have."

The race between Willis and Burnam highlighted 12 legislative runoff elections, including a battle between State Reps. Mario Gallegos Jr. and Roman O. Martinez, who had their sights on Harris County's District 6 seat in the state Senate.

With 50 percent of the precincts reporting, Gallegos had 4,938 votes, or 57 percent, while Martinez had 3,794 votes, or 43 percent.

The men were attempting to win the chance to replace Republican incumbent Dan Shelley, whose residence was left out of District 6 when legislative district boundaries were rewritten last year.

In the Democratic runoff for House District 46 representing Hays County in Central Texas, Alec Rhodes defeated Charles Soechting.

Rhodes is seeking to succeed state Rep. Libby Linebarger of Manchaca who has decided not to run again.

In the Democratic runoff for House District 24 representing part of Galveston, Craig Eiland defeated Deborah January-Bevers. Eiland is seeking to succeed Mike Martin, who is running for state Senate.

Burnam, 40, who is the North Texas director for Citizen Action and was making his second run for public office — both against Willis — made an issue of the incumbent's age.

"He is 85 years old," Burnam said. "He should have honorably retired a decade ago. He is coasting on name ID. He hasn't had a good legislative session in 10 years."

Willis, who defeated Burnam in the 1992 Democratic primary by a 2-to-1 margin, said he wanted to serve one final term so he could help write health reform legislation next year, adding that he is more than physically able to serve.

"It's not how old you are, it's how you are able to work and do the job," Willis said. "We had 87 working days last session and I was present and working 85 of them. That's a pretty good record.

HEROIN ADDICTS
Methadone-Confidential
682-9611
7am-11am

Zody's
"A Great Place to Eat"
(Across from Walmart)
Jeff Dumas, GM
"Come meet the friendliest staff in Midland"
Announcing NEW After 5:00pm Nightly Specials!!
*Mon-All Daily Specials Only $2.99
*Tues-Family Night Free Ice Cream or Yogurt w/every food purchase over $2.50
*Wed-No Tax Night, We'll Pay It!
*Thur-All Daily Specials only $2.99
*Fri-Free Drinks w/any purchase
*Sat-All Burgers & Sandwiches 25% off.
*Sun-No Tax Night, Church Groups Welcome
Enjoy Zody's Lunch Buffet $2.99 w/this coupon
1 coupon per person Expires 5-10-94 Reg. $3.69

EXTRA! SAVINGS
$1.00 off haircuts.
$2 off 'the works' (shampoo, haircut and blow dry).
pro-cuts
Free shampoo with regularly priced haircut.

JOHN BARROSO, DDS
will be relocating to the Ft. Worth area and is pleased to announce that
CURTIS FOSTER, DDS
will continue to serve all family dentistry patients. All records will remain at
2101 N. Midland Drive, Ste. #7
697-7015

Island Tans
"NAMED ONE OF THE TOP 10 FINEST SALONS IN THE UNITED STATES!
520-TANS
Midland Dr. & Neely
*April 94 Issue of Today's Image Magazine

GOLF MANIA
PRICES SO LOW, THEY'LL DRIVE YOU CRAZY
5.99 PRO STAFF EXPERIENCED GOLF BALLS
• Recycled. • Dozen pack.
8360183
39.99 DUNLOP 8-1/2" VISION GOLF BAGS
• Five-pocket design with spacious wedge-shaped apparel packet.
• Padded top and detachable padded sling. • Tee holder, umbrella strap and towel ring. • Comes with travel hood.
8342252
SAVE 33%
39.99 LIGHTWEIGHT FOLDING GOLF CARTS
• Deluxe scorecard holder.
• Convenient ball and tee holder.
• Folds to fit in a car trunk.
• Reg. 59.99.
8380121
39.99 EACH RAWLINGS GRAPHITE-SHAFTED JUMBO WOODS
• Driver, 3, 5 or 7 woods. • Graphite shafts for extra distance off the tee.
• Drivers are availabble in right- and left-hand models. • Now available in women's models. • Reg. 99.99.
8449688/8434562/4596/5180
SAVE $60
39.99 MEN'S FOOT-JOY GREEN-JOY GOLF SHOES
• Soft PVC-cushioned uppers. • Wing tip saddles.
• Cushioned soles provide lightweight flexibility.
• Locking LITE-SPIKE™ system ensures against loss of spikes. • Reg. 59.99
1286348
SAVE 33%
12.99 EXCELSIOR PRO 1000 PUTTERS
• Four styles. • Reg. 24.99.
8434180
SAVE 48%
79.99 & 119.99 PRO STAFF OVERSIZED WOODS & IRONS
• 17-4 stainless-steel oversized woods for improved playability.
• Stainless-steel irons are perimeter weighted for accuracy and distance on mis-hits.
• Graduated offset keeps hands in front of ball at impact.
• True Temper shafts, Golf Pride grips.
• Woods, 79.99. Irons, 119.99.
8500600/0834
129.99 DUNLOP T.D. PLUS 11-PIECE GOLF SETS
• 3 metal woods (1, 3, 5) and 8 cast irons (3-PW).
• Perimeter-weighted for distance and control.
• Cavity-back irons are very forgiving of mis-hits.
• True Temper Powerpoint shafts.
• Men's and women's right- and left-hand models.
• Reg. 199.99.
8500383/0456/1282
SAVE $70
149.99 SPALDING PRO IMPACT GOLF SETS
• Mid-sized woods and irons have Apollo steel shafts with a mid kick-point for maximum distance and trajectory.
• Slip-resistant rubber grips for extra traction.
• Woods have an aerodynamic design and a dual rail system.
• Irons are both perimeter and flow weighted.
• Reg. 199.99.
8502000
SAVE $50
OSHMAN'S
A SPORTS TRADITION SINCE 1919
MIDLAND: Midland Park Mall, 694-8775 • Plus over 100 more stores nationwide. *We will beat any advertised price in town, just bring us the ad. (Offer good on identical items. Excludes firearms.) Regular and original prices are offering prices only and may or may not have resulted in sales. Savings taken from original prices. Intermediate markdowns may have been taken. Sorry, no mail, phone or special orders. Limited quantities. Selection may vary. Guns, fishing, camo and camping available in selected stores.
MIDKIFF MIDLAND PARK MALL LOOP 250
Midland Park Mall

Dems: Folks care less about scandal

WASHINGTON (AP) — Members of Congress got an earful during their two weeks' vacation and came back to work Tuesday saying the country is aroused about crime, concerned about health care — and pretty indifferent about Whitewater.

"Crime and health care, in that order — that's what's on people's minds," said Sen. Dale Bumpers, a Democrat who represents President Clinton's home state of Arkansas. Bumpers said Arkansans want to hear no more about Whitewater.

George Mitchell, the Senate majority leader, said he got the same message from Maine. "That comment came to me regularly," he agreed. "Someone even shouted it to me from a car."

Mitchell made the day's big inside-the-Beltway news himself, withdrawing from consideration as a Supreme Court nominee. He said Clinton had wanted to nominate him, but both came to feel that a nomination would complicate enactment of health-care reform.

Lawmakers tend to hear what they want to hear during their visits to constituents, but their time back home is still important: a fist waved in a congressman's face has far more impact than columns of figures from a poll.

Even discounting partisanship, these points came through in AP interviews with the returning legislators:

■ Crime has touched a nerve, even in areas remote from urban troubles. Rep. John Boehner, R-Ohio, told the House of a conversation he had with a married couple in Youngstown, Ohio: "It was the fear in their voice, the fear in their minds about living in America and the crime that is rampant in our neighborhoods," he said. "They don't live in the inner city; they live in the suburbs."

■ People give Clinton and First Lady Hillary Rodham Clinton credit for making an issue of health care — but they haven't focused on the nuances of their reform proposal and they worry about Washington bureaucratizing it. They would rather have Congress do it right than do it speedily, some said. "No one has said to me that health care needs to be passed this year," said Sen. Diane Feinstein, D-Calif.

■ Whitewater and the ethics of the Clintons were considered Beltway issues, curious but remote. "Calls come in every day, but when I went home nobody mentioned it to me, and I went all over the state," Feinstein said. "Nobody ever said, 'What do you think?'"

A Republican, Sen. Arlen Specter of Pennsylvania, however, detected some rumblings of concern. "Most people are not prepared to convict them on the basis of newspaper accounts, but they want to know what the facts are," he said.

"There's a general distrust out there," said another Republican, Rep. Dean Gallo of New Jersey. "There has been so much thrown against the wall that there are significant questions in my district."

A colleague, Dick Zimmer, R-N.J., summed up the sentiment on Whitewater: "My constituents who never liked Clinton see this as a validation of their worst fears. His supporters see it as a distraction."

Asked for his constituents' chief concern, Sen. Connie Mack, R-Fla., answered in three words — "crime, crime, crime" — while a fellow Floridian, Democratic Rep. Sam Gibbons, who will be a key player in the health care fight, said, "'health care, health care, health care, and nothing but health care. Horror stories about the lack of it. Concern that we won't be able to pass anything here. Questions."

As for Whitewater, not a peep was heard, said Gibbons: "That's a newspaper issue. Nobody brought it up. Not a single constituent."

On the other hand, Sen. Paul Coverdell, R-Ga., opened a town meeting in Stockbridge, Ga., saying health care reform would be the most important decision Congress would make in a quarter of a century. The crowd listened — then peppered him for an hour with questions on everything but. They asked about unfunded federal mandates, North Korea's nuclear program, religion in the workplace, even telecommunications legislation.

Teacher loses his job for views on creationism

FAIRBORN, Ohio (AP) — A part-time instructor at Wright State University was relieved of his teaching duties after students accused him of injecting religious views into a class on evolution, the school said Tuesday.

Dan Scott, 43, of Springfield, deviated from the course curriculum by expressing views of creationism, said university spokeswoman Lynette Heard.

"He was inserting his personal religious views into the course content after being asked not to," she said. "And his personal religious views were offensive to some students."

Telephone messages left for Scott were not returned.

University punishes teacher after complaints by one-third of students in class.

Creationism, the Bible's version of how life began, says God created the Earth and life on it. Evolution says plants and animals originated and developed from pre-existing organisms.

The freshman course, which is designed to explore the scientific basis for evolution, is required for biology majors, Ms. Heard said.

Ms. Heard declined to say what sort of comments Scott was accused of making.

But the Dayton Daily News reported that Scott told his students he believed in creationism and assigned them to write a paper on whether creationism and evolution could co-exist.

Student Isaac Forquer told the newspaper that a classmate asked what holds protons and neutrons together and the teacher replied "It's God."

One-third of the 50-student class complained about Scott's teaching because they were concerned about not being ready to advance in the course.

"He did not stick with the course curriculum as designed by the Department of Biology," Ms. Heard said. "And because he did not adhere to that curriculum, the students were unprepared to go to the next step."

The university said Scott, who has a master's degree in plant biology, had received a warning after the first class more than three weeks ago to refrain from expressing his personal religious beliefs.

University spokesman Harry Battson said Scott will teach one more class and then give an exam next week. He will receive his full salary even though he will finish teaching only one-third of the course, Battson said.

EXTRA!

Professional
P.K. Raghuprasad, M.D.
Allergy & Asthma Center
2400 E. 8th - Odessa
3001 W. Illinois #382 - Midland
580-7070

EXTRA! Card Savings:
NO CHARGE TO YOU if your current insurance deductible has been met-a 20% Savings to you on initial visits and all allergy testing. NON-INSURANCE patients receive 20% Discount if paid in full on initial visit.

THANK YOU!
John Baker's AVIS CAR SALES OF WEST TEXAS
Midland Int'l Airport
9914 Sloan Field Blvd.
563-0814
For sponsoring the Midland Reporter-Telegram's NIE program by providing newspapers to our local schools.
Avis Car Sales...a Partner in Literacy!

NIE NEWSPAPER IN EDUCATION
Midland Reporter-Telegram
To become an NIE Sponsor, call 688-2700

Thinking of Buying or Selling a Home?
If...
1. The House needs updating before or after sale
2. You don't need to let go of out of pocket cash $$
3. Updating the home now will enhance it's Sale
6 Months No Interest & No Payments
*With Approved Credit
Southwest Floors
1113 Andrews Highway
Midland, Texas 79701
(915) 689-9312

CONNIE + SPRING = VALUE
for 29.99

the SHOE BOX
Midland Mall • 699-0095 Permian Mall • 367-3653
8th St. Odessa • 332-3852 toll free 800 882-8841

So, In 15 Years How Much Of Your House Will You Own?

[Exhibit A]

[Exhibit B]

After 15 years in a typical 30-year mortgage, you'll own what? Twenty-five percent of your house? But after 15 years with a NationsBank 15-year Mortgage, you'll own all of your house – you'll be mortgage-free. You could also save tens of thousands of dollars in interest. And, right now, NationsBank is offering low rates and low closing costs. So, for more information on refinancing your home with a 15-year Mortgage from NationsBank, call or stop by any banking center today. With so much of your house to gain, what do you have to lose?

The NationsBank 15-YEAR REFINANCE MORTGAGE

	30-Year Mortgage	15-Year Mortgage
Loan Amount	$95,000	$95,000
Monthly Payment	$746.87	$924.40
Annual Percentage Rate	8.74%	8.30%
Total Interest (Paid over life of loan)	$173,875	$71,393
Equity After 10 Years	$10,444	$49,731

Chart for example only. Rates may vary. Annual percentage rates available as of 3/28/94 for up to 80% financing. 30-year mortgage computations based on 360 monthly payments. 15-year mortgage computations based on 180 monthly payments.

NationsBank

©1994 NationsBank Corporation. NationsBank subsidiary banks are members FDIC and Equal Housing Lenders.

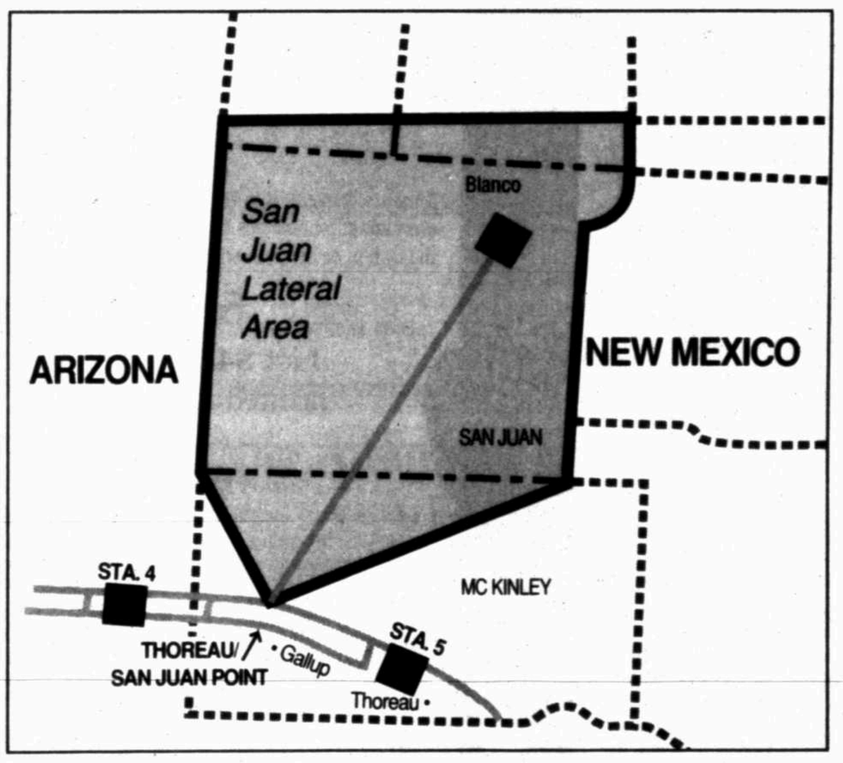

Transwestern Pipeline Company
SAN JUAN LATERAL EXPANSION

Transwestern Pipeline Company is pleased to announce an open period of negotiation from March 21, 1994, through May 20, 1994, for interest in an expansion of our San Juan Lateral, which extends from Blanco to Thoreau, New Mexico.

Constructed in 1992, the San Juan Lateral is already approaching full utilization at an existing capacity of 520,000 Dth/day. To accommodate new supply coming on stream and to alleviate existing and anticipated capacity constraints, Transwestern Pipeline Company has proposed to expand the lateral, via additional compression, by up to 200,000 Dth/day.

Transwestern operates more than 4,800 miles of natural gas gathering and transmission facilities, and provides access to the San Juan, Anadarko and Permian supply basins as well as the Texas Intrastate, Mid-Continent, Gulf Coast, East Coast and West Coast markets.

Transwestern Pipeline Company is part of Enron Corp., America's largest integrated natural gas company, whose domestic transmission network extends from the Florida Peninsula to California and from the Mexican border to Canada.

Parties interested in the San Juan Lateral Expansion are invited to attend a meeting in Albuquerque, New Mexico, on April 18 at 1 p.m. at the Hyatt Regency, 330 Tijeras N.W., Albuquerque, NM 87102, 505/842-1234. For more information on the proposed expansion, please call Transwestern Pipeline Company at 713/853-4706.

Transwestern Pipeline Company
An ENRON Company

APR 13 1994

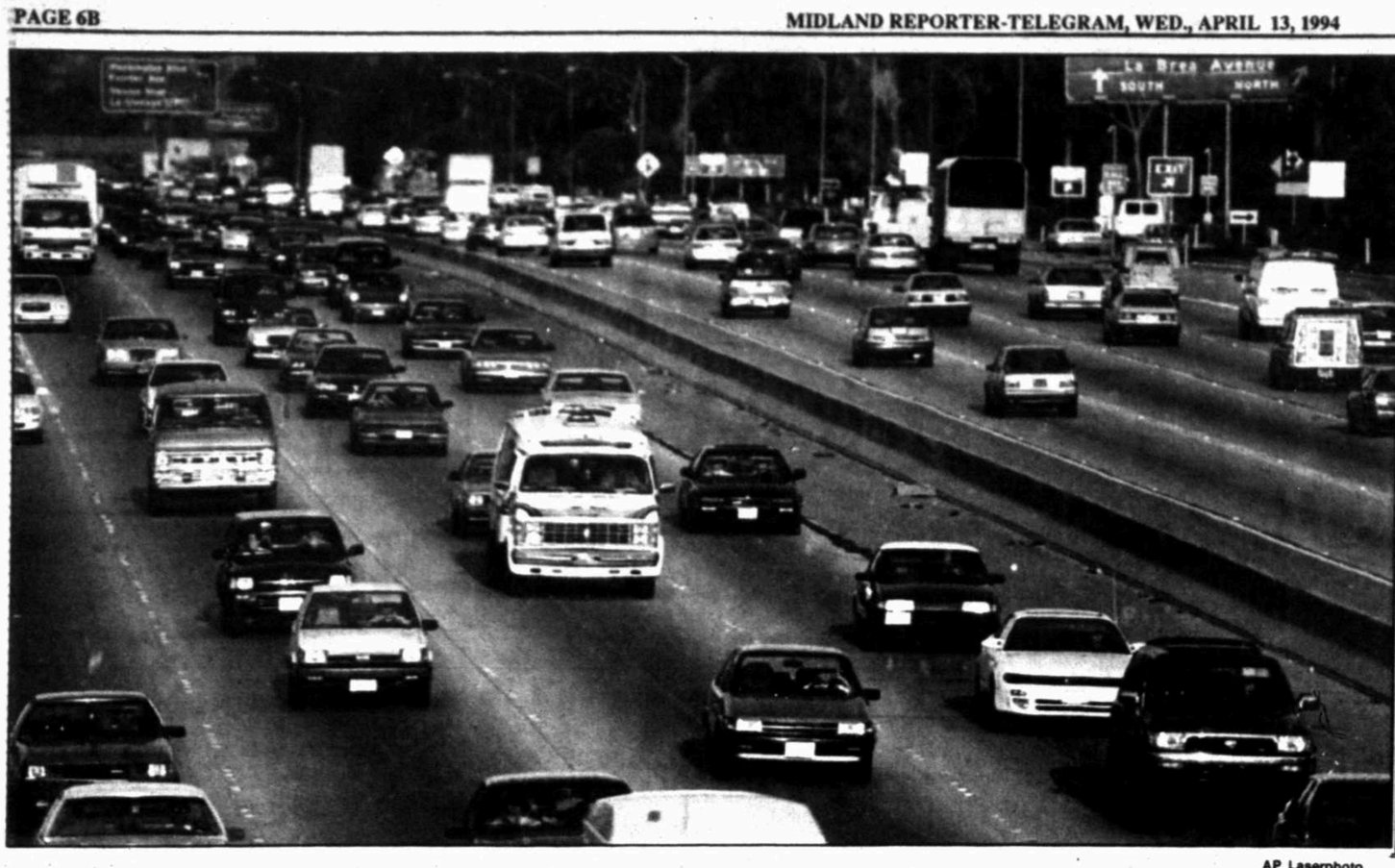

AP Laserphoto

Traffic flows on the Santa Monica (10) Freeway at the La Brea Avenue exit Tuesday morning. Two sections of the freeway, the world's busiest, collapsed during the Jan. 17 earthquake.

Traffic jams look sweet on reopened freeway

By E. Scott Reckard
Associated Press

■ More national news/4E

LOS ANGELES — Even the traffic jams looked sweet Tuesday on the Santa Monica Freeway as commuters on the world's busiest freeway waved from their windows and politicians celebrated the quake-severed road's early reopening.

Repairs were finished 12 weeks after the Jan. 17 quake, earning the contractor $15 million in early completion bonuses. It's money that commuter Faisal Roble considers well spent.

"It's excellent. I think it was worth it," said Roble, whose 15-mile trip from coastal Santa Monica to downtown Los Angeles was trimmed to 20 minutes from the 45 it had taken using city street detours.

"I think it's really neat. I'm tired of getting off over there and going around," Linda Sanchez said as she turned onto the freeway, the westernmost section of cross-country Interstate 10.

The freeway was to have reopened Tuesday morning, but officials allowed traffic onto it late Monday — just in time for Gov. Pete Wilson, who is running for re-election, to make the 11 p.m. news.

Transportation Secretary Federico Pena, Wilson and Mayor Richard Riordan cleared away orange-colored cones, and six California Highway Patrol motorcycle officers led the first group of motorists across the rebuilt spans.

With their horns blaring, the first drivers leaned out of their windows, mugging for the TV cameras and kicking up clouds of dust.

A few hours later, morning gridlock made clear things were back to normal on the freeway, which handles more than 300,000 vehicle trips per day.

Traffic jams were even welcomed at a ceremony Tuesday morning, where Vice President Al Gore joined other politicians. He praised the cutting of red tape, financial incentives for the contractor and cooperation between all levels of government.

"Traffic has never looked so good as it did today on the Santa Monica Freeway," Riordan said.

"The rubber is meeting the road today," Gore said.

The reopening mended the heart of the region's crucial highway system, ending losses to the economy that truckers and the Wilson administration put at more than $1 million a day.

The celebration was marred by accusations of political game-playing and word that extra safety work is needed.

Wilson said the bridges need further strengthening to ensure they can survive a major quake without closure, but the work won't disrupt traffic. He denied the need for upgrades stems from haste or shoddy construction.

The freeway was built to the highest safety standards in place when repairs began and the state seismic safety committee recommended further safety measures while construction was under way, Wilson said.

Tuesday was exactly one week after Wilson made a surprise announcement: The freeway would reopen just 66 days into the 140 days allotted contractor C.C. Myers for repairs.

Myers had anticipated finishing well ahead of schedule to add early completion bonus money to a low base bid of $14.9 million. But the completion was so early it brought the company $15 million in bonuses — far more than expected.

Most officials agreed with Roble that it was money well spent.

The early completion brought accusations that the Republican governor intentionally over-estimated the time repairs would take so he could pose as a hero who cut red tape as the June primary approached.

During two days of meetings before Wilson's surprise announcement last week, state officials said repairs would take another three to five weeks — not one, said a participant in the talks who spoke on condition of anonymity.

President Clinton's top aide for California politics, John Emerson, carried the erroneous information back to the White House.

Ex-Whitewater partner releases pages on Hillary

LITTLE ROCK, Ark. (AP) — President Clinton's former Whitewater partner on Tuesday released more than 2,000 pages of documents suggesting that Hillary Rodham Clinton played a more active role in the land venture's affairs in its final years.

One document listed Mrs. Clinton as having sold $16,500 worth of Whitewater property in March 1990. Others showed Whitewater lot owners made some monthly payments in 1989 and 1990 with checks made in care of Mrs. Clinton.

Also, three years worth of Whitewater tax returns — belatedly prepared in 1990 by the Clintons' personal accountant — listed the company's mailing address as the Rose Law Firm, where Mrs. Clinton was a partner.

The documents, which included Whitewater Development Corp.'s balance sheets, bank statements and tax returns, were released by James McDougal, the Clintons' former partner, about a week after he received them from the White House.

The documents show that in the early years, McDougal ran the land venture designed to be vacation and retirement community along the White River in northern Arkansas' Ozark Mountains.

But David Kendall, the Clintons' personal attorney, said Tuesday that when McDougal was felled by a stroke and depression in the late 1980s, Mrs. Clinton "by default took necessary steps to wrap up and wind down the company's affairs."

The Clintons' explanation of their involvement in Whitewater has evolved over time. During the 1992 presidential race, Clinton's campaign portrayed the Clintons as "passive investors" with no role in the land venture's day-to-day affairs.

Last year, however, a letter surfaced showing Mrs. Clinton in late 1988 had asked the McDougals for power of attorney to "sell off the property that is left and get out from under the obligations" of Whitewater's loans.

White House aides have suggested that power of attorney was never granted. More recently, however, the White House has acknowledged Mrs. Clinton played a more active role in Whitewater.

WESTEX DRIVING SCHOOL
694-9310 • Best Location In Town
(Corner Of Neely & Midland Dr.)

DRIVER EDUCATION
$20.00 OFF
Must present coupon At Time of Registration
• Minimum age: 15
• Payment Plan Available
• 2 Classes Every Month
• Licensed By The State

THANK YOU!
Laura Ingram Agency
3525 Andrews Hwy. #117
699-1441
For sponsoring the Midland Reporter-Telegram's NIE program by providing newspapers to our local schools.
Laura Ingram Agency...a Partner in Literacy!
NIE NEWSPAPER IN EDUCATION
Midland Reporter-Telegram
To become an NIE Sponsor, call 688-2700

EXTRA! PUEBLITA'S
1306 N. Lamesa Road
686-7374
Present your *EXTRA!* Card and receive FREE Con Queso and Tostadas!
(1 per table, please and not valid with other offers).
Pueblita's
The difference between "Mexican Food" and "Comida Mexicana"

THANK YOU!
Vicky Garrett-Realtor
"Chaparral Realtors"
911 N. Midkiff 686-7000
For sponsoring the Midland Reporter-Telegram's NIE program by providing newspapers to our local schools.
Vicky Garrett-Realtor...a Partner in Literacy!
NIE NEWSPAPER IN EDUCATION
Midland Reporter-Telegram
To become an NIE Sponsor, call 688-2700

EMPLOYERS: TAKE NOTE OF THIS IMPORTANT EVENT!
Professional Secretaries Week
April 24-30, 1994
If there's someone special who handles everything from memos to meetings, why not thank him or her with some kind words of greetings? It will make a big impression though the cost is so small, so pick up the phone and give us a call!
Secretaries Greetings
Just $45.00 gets you your very own box with printed message on our full page of greetings.
Your Message Will Be Published In A Special Section Of This Paper On April 27, 1994
Mail or fax the order form shown here by noon, April 25, 1994 or call us at 682-6222 to place your greeting by phone.
Secretaries Greetings
Fax 682-3793
Your Name
Name Of Company
Name Of Secretary
Your Message

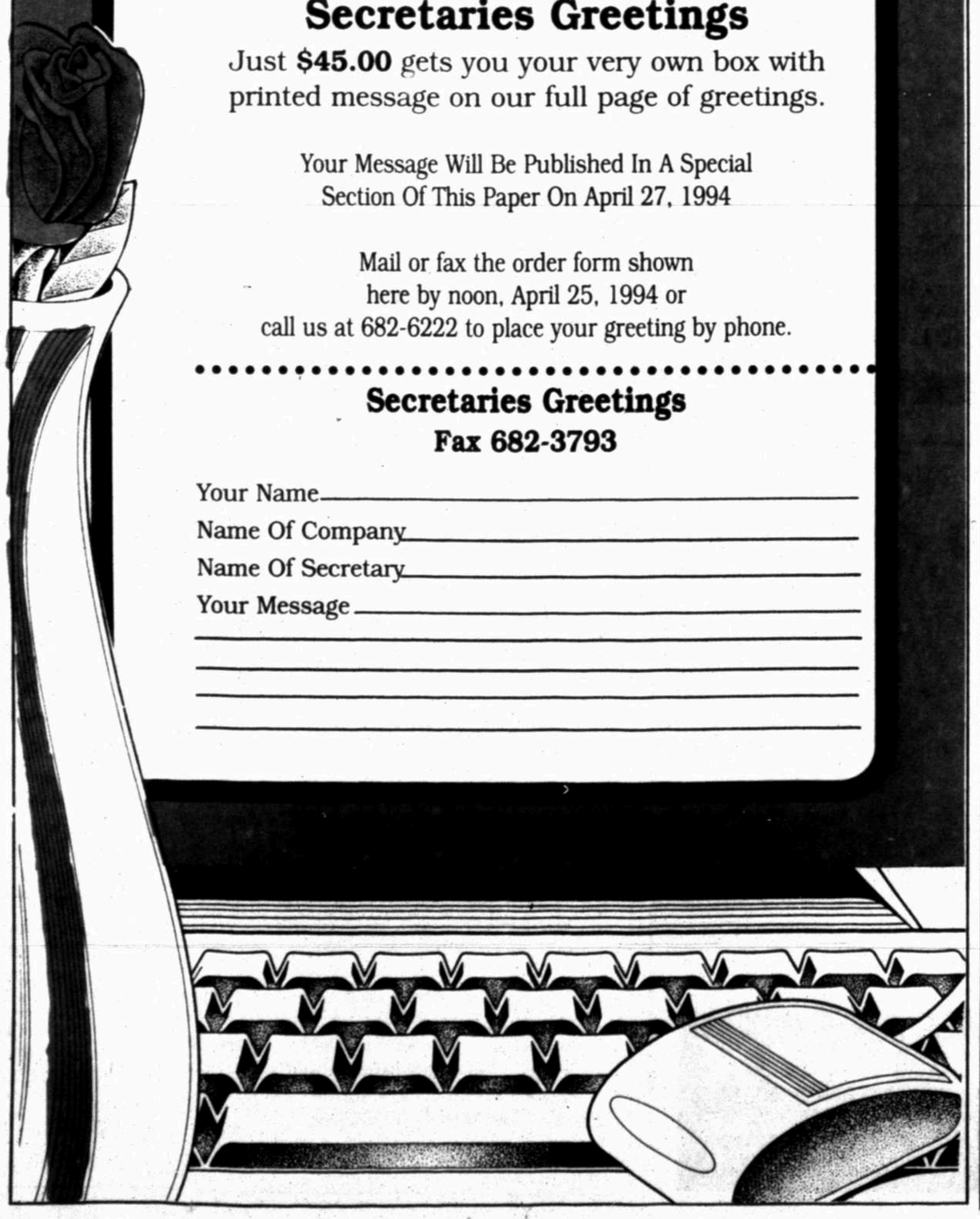

OUR NEW FLOOR COLORS ARE SUBTLE.

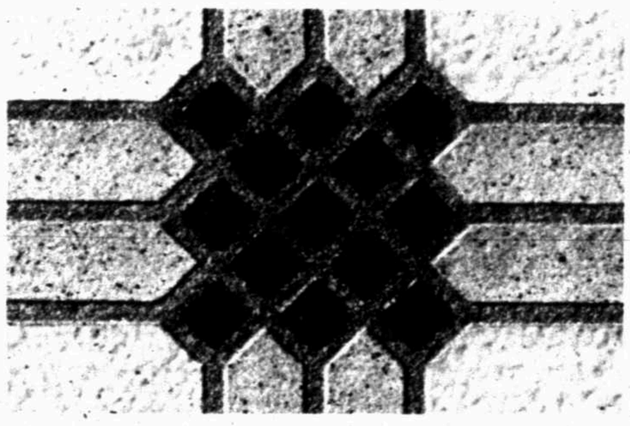

Floor design copyrighted by Armstrong

BUT OUR REBATE OFFER ISN'T.

Take your own tour of our new Mediterranean-inspired floors from the Armstrong Designer Solarian® and Designer Solarian II Collections.

$2 SQ. YD. REBATE* Armstrong

You'll be so captivated by the colors it may be hard to pick a favorite. Difficult to imagine from an ad... impossible to resist in the showroom.

HURRY! OFFER ENDS APRIL 30, 1994

* Choose from our entire collection of Designer Solarian and Designer Solarian II floors. Order April 1 - 30, 1994, 5 sq. yd. minimum, 50 sq. yd. maximum, 1 rebate per household.

At Sale Prices plus $2 sq. ft. Rebate (see store for details)
MID-TEX OF MIDLAND
697-2282
Loop 250 & Midland Dr. Cornerstone Shopping Center

BUSINESS & OIL

Markets/2C

WEDNESDAY

BUSINESS WATCH

SPOT MARKET
W.T. INTERMEDIATE
- Tuesday $15.75
- Previous Close $15.87
- One Year Ago $20.46

POSTED PRICE
- Today $14.25
- Previous Week $14.25
- One Year Ago $19.00

Prices retreat

NEW YORK — Crude oil prices finished lower on Tuesday after briefly flirting with $16 per barrel, but failing to break through.

May delivery of West Texas Intermediat settled at $15.75 per barrel, down 12 cents at the New York Mercantile Exchange. After prices reached $15.99 per barrel, but failed to cross into the $16 range, traders lost confidence the market would continue rising and began looking to sell.

After trading ended for the day, the American Petroleum Institute reported that inventories of crude oil and gasoline were virtually unchanged last week. Refiners increased production to 88.9 percent of capacity from 87.7 percent.

API, an industry group, said crude oil inventories rose 115,000 barrels to 337.1 million. Gasoline dropped 522,000 barrels to 213.85 million and distillates, which include heating oil, fell 1.58 million barrels to 100.12 million.

Natural gas prices were higher, with contracts for delivery in May settling at $2.089 per 1,000 cubic feet, up 2.1 cents.

Economic forum

An "Economic Opportunity Forum" will be held Thursday at the University of Texas of the Permian Basin's Center for Energy and Economic Diversity from 8 a.m. to 1:30 p.m.

The goal of the forumis to provide information to Historically Underutilized Businesses and small businesses interested inselling products and/or services to the State of Texas. Participants can obtain information about state certification for minority and women-owned businesses and have an opportunity to network with purchasers from state agencies, universities and other government entities.

There is no charge for the forum.

Dollar gains

NEW YORK — The dollar rose slightly against most major currencies Tuesday as traders shrugged off the first of two inflation reports as well as comments about Japan by a Clinton administration economic adviser.

In New York, the dollar closed at 103.65 yen, up from 103.45 yen.

Other dollar rates in New York, compared with late Monday: 1.7160 German marks, up from 1.7120; 1.4455 Swiss francs, up from 1.4410; 5.8775 French francs, up from 5.8635; 1,632 Italian lire, up from 1,627; and 1.3787 Canadian dollars, down from 1.3872.

In New York, the pound climbed to $1.4765 from $1.4705.

Stocks slump

NEW YORK — Weak data from the semiconductor industry and a disappointing corporate earnings report depressed smaller technology stocks Tuesday and also weighed down the broader market.

The Dow Jones industrial average fell 7.14 points to 3,681.69.

Declining issues outnumbered advances by about 13 to 9 on the New York Stock Exchange.

THE TALK OF THE TOWN
CITYLINE
560-2400
For Local and National Sports Updates, call CITYLINE, *and enter category 1400 for the main sports menu.*

Steady wholesale prices ease fears

■ Economists say that even though some commodity prices rose, overall picture is tranquil.

Associated Press

WASHINGTON — Wholesale price inflation was in check in March, easing worries a day before a much-anticipated report on consumer prices. The government said steady energy costs helped offset a rise in food prices.

Wholesale prices rose 0.2 percent last month and for the first quarter of 1994 they were up 3.9 percent at an annual rate, the Labor Department said Tuesday. For all of last year, they were up only 0.2 percent.

Economists said that even though some commodity prices rose — with storms and icy weather driving fruit and vegetable prices higher — the overall picture is tranquil.

"I'm trying to worry. But I can't find much to worry about," said Ron Schreibman of the National Association of Wholesaler Distributors. "Inflation is the rhinoceros in the room that everyone fears but no one can locate."

Bruce Steinberg of Merrill Lynch & Co. said inflation will continue to be tame as long as labor costs stay low.

The Clinton administration hailed the report as further evidence inflation is under control.

"We just don't see a scenario under which inflation rises meaningfully from present levels," Deputy Treasury Secretary Roger Altman told reporters.

The government's Producer Price Index had jumped 0.5 percent in February, the largest increase in 10 months, because of surging heating costs. March's increase matched the 0.2 percent advance in January.

The index measures inflation pressures before they reach the consumer. The Labor Department is due to announce the Consumer Price Index for March on Wednesday, with most analysts predicting a modest increase.

Energy prices, which soared 2.8 percent in February as Americans turned up their thermostats to ward off winter's chill, were level in March as spring arrived.

Gasoline prices declined 1.8 percent and heating oil was down 0.7 percent. But gas for home heating increased 1.9 percent, breaking the previous record of 1.5 percent set in both June 1993 and October 1992.

Food prices, down 0.4 percent in February, shot up 0.5 percent last month as the cost of some vegetables and fruits soared.

Also, the price of crude materials — down 1.3 percent in February — surged 2.8 percent in March, the biggest advance since an 8.6 percent jump in October 1990. But economists said that with labor costs declining so far this year, the increase in commodity prices has not been passed on to consumers.

Financial markets, which have been shaken by expectations of rising inflation and interest rates, did not react strongly to the latest report.

Stock prices rose after the inflation figures were announced and then retreated. Stocks staged a modest recovery last week after a steep drop the week before.

Excluding volatile food and energy prices, prices rose the same amount as the overall index in March — 0.2 percent — following a 0.1 rise the previous month for the same measurement.

While Americans have been enjoying moderate increases in the cost of living since 1991, recent economic growth has led to nervousness about the future.

The economy surged at a 7 percent annual rate in the final three months of 1993. But economists and the Clinton administration predict the expansion will be about half that this year.

Hoping to restrain inflation before it gathers a head of steam, the Federal Reserve Board in the last two months has nudged short-term interest rates from 3 percent to 3.5 percent. Even though the moves added to investor jitters, many analysts expect further tightening of credit by the central bank this spring.

Robert Barr, an economist with the U.S. Chamber of Commerce, said the wholesale price report should "lessen pressure on the Federal Reserve to raise short-term interest rates."

FPS Photo

Ozone-friendly A/C

Technicians at Carrier Corp.'s Collierville, Tenn., plant put finishing touches on the first residential central air conditioners to use a chlorine-free, ozone-friendly refrigerant, which is good news for homeowners concerned about protecting the environment and saving energy.

U.S. expects Russia to open oil flow to West

N.Y. Times News Service

WASHINGTON — Russia's parliament is scheduled to debate within the next week legal reforms that could let U.S. energy companies enter rich but undeveloped oil fields there, a federal energy official said Tuesday.

Deputy Energy Secretary Bill White said the reforms, which the Clinton administration has been promoting, would protect the assets of U.S. companies and provide them with non-discriminatory treatment.

At the same time, a group of Russian tax attorneys flew to Washington this week to work with the U.S. administration on changes to Russian tax law that also would make it more feasible for American companies to participate in the development of Russia's oil and gas industry.

"There is tremendous potential for oil and gas production in Russia. We would prefer to see U.S. firms participate there than see the industry dominated by the French, the British or other Europeans," said White, who led a delegation to Russia that negotiated the legal and tax efforts now under way.

"Russia has such a primitive system, they need not only exploration and production but oil field services as well," said Jared Hazleton, an economist at Texas A&M University.

Some in the oil industry remain somewhat skeptical of the prospects for opening Russia's market because of the political uncertainty there.

Julian Martin, executive vice president of the Texas Independent Producers and Royalty Organization in Austin, said his members were optimistic that agreements will be reached, "but we can't put a time on it because of the political situation."

On the legal front, the U.S. is seeking to ensure that American companies have the freedom to produce, own and sell reserves and the access to transportation within Russia. Proposed tax changes would reduce, among other levies, the export tax on oil which now runs at about $5 a barrel, making production in Russia not economical.

Delta gets partnership with British airline Virgin Atlantic

LONDON (AP) — Delta Air Lines plans to buy its way into London's most popular airport by purchasing hundreds of millions of dollars in seats from Virgin Atlantic Airways.

The alliance announced Tuesday would give Delta access to London's Heathrow Airport, the top choice of high-paying business travelers and the biggest money maker for airlines in Europe. Delta's trans-Atlantic system has been a money loser for the airline, partly because it has been shut out of Heathrow.

"This was the big hole," Delta Chairman Ronald Allen said after a joint news conference with flamboyant Virgin chief Richard Branson.

The deal allows Delta to buy $150 million worth of seats on Virgin's trans-Atlantic flights each year — amounting to between a quarter and a third of the seats on each flight — and reselling them as Delta seats. This will be done by "code-sharing," which will list the seats under Delta codes in reservation computers.

BUSINESS SCENE

'Talk O' The Town' opens in Oak Ridge Square

By Mella McEwen

Just opened at No. 12 Oak Ridge Square is **TALK O' THE TOWN.**

McEwen

The shop is owned by Katanna Zachry and Lynn Murphy, who had the Star Struck shop in Accents.

Murphy said the two decided to open their own store so they opened Talk O' The Town, which includes Star Struck, which deals with movie, music and sports memorabilia such as autographed posters, pictures and other items, and A Touch In Time, an antiques clock gallery.

The two have been joined by Helen Jackson and PPP Fashions, which carries sequined clothing, leather clothing and western clothing; Carroll Staten and The Weigh Station, which carries silver, gold and vintage jewelry and diamonds; Jackie Matthews and All In Stitches; Martha Galyean and Martha's Niche, which carries potpourri and oils and other items; Martha Adams and Lynn Colette and Two Peas In A Pod, which carries florals and framed prints; Sharon Summerall and Shirley Sweden and The Whistle Stop, which carries Daddy Longlegs and Attic Babies figures and other tiems; Antique Haven has opened a location in the store, and Tricia Hobbs has opened Gracies Gallery, an in-house framing gallery.

Hours are 10 a.m. to 6 p.m. Monday through Saturday.

***

Midlander Sonny Buck has opened **SONNY'S IN-THE-PARK** in Centennial Plaza, 105 N. Main St.

He offers croissant sandwiches, specialty salads, a different hot deli special daily and fresh squeezed lemonade and other drinks, and desserts such as homemade cookies.

Items are for carry-out, or he has several umbrella tables set up for dining in.

He will be open weekdays from 11 a.m. to 2 p.m. through the fall. He is planning to offer delivery service to downtown Midland.

***

ELAN THE DAY SPA has opened at 2706 Cuthbert Ave., Suite 205.

Owner Rhonda Barton, former owner of Elegant Nails, said it is a full service salon offering hair care, European body and facial treatments, manicures, pedicures, and massage.

She added that she offers spa packages, good for brides, grooms or their mothers, new mothers, Mothers Day or Fathers Day. Packages are good for a day at the spa or a relaxation hour, she said, and most consist of a massage, facial, hair style and manicure.

Hours are Monday, 9 a.m. to 5:30 p.m.; Tuesday and Thursday, 9 a.m. to 8 p.m., Wednesday and Friday 9 a.m. to 6 p.m. and Saturday, 8:30 a.m. to 5:30 p.m.

***

New to Kingsway Center, corner of Illinois Avenue and Midkiff Road, is **J&A FASHIONS.**

The store is owned by Janie Ontiveros, Maria C. Ontiveros and Alva Acosta.

Janie Ontiveros said the store carries western and casual wear, selling western shirts for men and women, wraparound skirts and short sets and children's clothing, along with some belts, buckles and gold jewelry. She said they are in the process of expanding their inventory to include jeans and boots.

Hours are 10 a.m. to 7 p.m. Monday through Saturday.

***

HOLLYWOOD OVERHEAD DOOR CO. of Midland has been named one of the top distributors of Windsor Door in 1993.

Windsor Door is a national manufacturer of residential and commercial overhead doors. The Midland company received the recognition for significant sales achievement of Windsor Door products last year.

Mella McEwen is a business/oil writer for the Reporter-Telegram.

APR 13 94

NEW YORK STOCK EXCHANGE

AMERICAN STOCK EXCHANGE

MUTUAL FUNDS

Fund	Buy	Sell	Chg.
NAAL Mutual:			
Bond p	9.77	10.26	+.02
CaGr p	14.33	15.04	—.08
MuBd p	10.60	11.13	+.04
SmCoSt	10.37	10.89	—.24
AARP Invst:			
CaGr	30.76	N.L.	—.36
GiniM	15.10	N.L.	+.03
GthInc	32.33	N.L.	—.01
HQ Bd	15.65	N.L.	+.05
TxFBd	17.32	N.L.	+.06
ABT Funds:			
Emrg p	14.20	14.91	—.23
FL HI	10.02	10.52	+.03
FL TF	10.79	11.33	+.03
GthIn p	10.27	10.78	—.06
UtilIn p	11.43	12.00	
AHA Funds:			
Balanc	11.96	N.L.	—.02
Full	9.70	N.L.	+.02
Lim	10.18	N.L.	+.01
AIM Funds:			
AdjGv p	9.71	9.81	
Agrsv p	25.09	26.55	—.35
Chart p	8.81	9.32	—.04
Const p	17.36	18.37	—.39
GoSc p	9.53	10.01	+.02
Grth p	11.08	11.72	—.29
HYdA p	9.73	10.22	—.01
Inco p	7.75	8.14	+.02
IntlE p	12.74	13.48	+.10
LimM p	9.99	10.09	+.01
MuB p	8.15	8.56	+.04
Sumit	9.46		—.17
TeCT p	10.71	11.24	+.04
TF Int	10.63	10.74	+.04
Util p	12.79	13.53	
ValuB t	21.19	21.19	—.31
Valu p	21.21	22.44	—.31
Weing p	17.01	18.00	—.27
AMF Funds:			
AdjMtg	9.91	N.L.	
IntMtg	9.56	N.L.	+.01
IntlLiq	10.64	N.L.	+.01
MtgSc	10.60	N.L.	+.02
ARK Funds:			
CapGr	10.19	N.L.	—.10
GrInc	10.17	N.L.	—.04
Income	9.69	N.L.	+.03
AcornIn	15.83	15.83	—.01
AcornF	13.15	13.15	—.04
AdsnCp	21.02	21.67	—.11
AdvGbal p	10.13	N.L.	—.03
AdvCRet p	9.91	N.L.	+.05
Advest Advant:			
Govt p	9.23	9.23	+.04
Gwth p	16.48	16.48	—.04
HY Bd p	9.12	9.12	—.01
Inco p	12.43	12.43	+.02
Aetna Funds:			
Aetna	10.58	N.L.	—.03
Bond	9.96	N.L.	+.02
GrwInco	10.79	N.L.	—.04
IntlGr	11.20	N.L.	+.02
Alger Funds:			
Grwth	19.98	19.98	—.32
SmCap t	21.39	21.39	—.51
Alliance Cap:			
Alian p	6.60	6.89	—.10
Balan p	13.36	13.95	—.04
BalB t	14.20	14.20	—.05
BondA p	13.27	13.86	+.05
CpBB p	13.27	13.27	+.06
CpBC p	13.27	13.27	+.06
Coun p	16.66	17.40	—.16
GlbSA p	11.39	11.90	—.11
GovtA p	8.05	8.41	+.02
GovtB p	8.04	8.04	+.01
GovtC p	8.04	8.04	+.02
GrInc p	2.31	2.41	—.02
GthF p	24.05	25.12	—.13
GwthB t	20.41	20.41	—.12
GrIncB p	2.30	2.30	—.02
InMA p			
InsMB			
IntlA p	17.94	18.74	+.01
MrtgA p	8.67	9.05	+.03
MrtgB p	8.67	8.67	+.03
MrtgC p	8.66	8.66	+.03
MtgTA p	9.76	10.19	
MtgTB p	9.76	9.76	
MtgTC p	9.76	9.76	
MltiGC	9.88	9.88	—.03
MMSA p	8.53	8.91	
MMSB t	8.54	8.54	+.01
MCAA p	9.95	10.39	+.04
MCAB p	9.95	9.95	+.03
MCAC p	9.96	9.96	+.04
MFLC p	9.17	9.17	+.05
MIICAA p	12.62	13.18	+.06
MINB p			
MNYA p	9.26	9.67	+.04
MNYB p	9.26	9.26	+.04
MNYC p	9.26	9.26	+.04
NMuA p			
NMuG p			
NEur p	12.54	13.10	+.03
NAGA	9.13	9.54	+.01
NAGB p	9.14	9.14	+.02
NAGvC	9.13	9.13	+.02
PGthA p	11.71	12.23	—.23
PGthB p	11.63	11.63	—.23
QusrA p	22.79	23.80	—.43
ST Mla p	8.99	9.39	
ST Mlb t	8.99	8.99	
Tech p	26.38	27.55	— 1.00
WldIn p	1.87	1.87	
AmSouth Funds:			
Balanc	11.57	12.12	—.01
Bond	10.66	10.99	+.02
Equity	14.35	15.03	—.05
LtdMat	10.30	10.62	+.02
RegEq	16.56	17.34	+.01
Ambassador Fd:			
Bond	9.53	N.L.	+.03
CoreGr	16.16	N.L.	—.13
Grwth	13.05	N.L.	—.25
IdxStk	11.52	N.L.	—.06
IntBond	9.58	N.L.	+.02
IntlStk	12.99	N.L.	+.08
SCoGr	13.68	N.L.	—.11
Ambassador Inv:			
CoreGr	16.15	N.L.	—.13
Grwth	13.04	N.L.	—.25
IntBond	9.58	N.L.	+.02
TFIntBd	10.20	N.L.	+.02
Amcore Vintage:			
Equity	10.11	10.56	—.06
FxInco	9.87	10.25	+.02
Amer AAdvant:			
Balan	12.01	N.L.	—.02
Equity	13.51	N.L.	—.06
IntlEq	12.22	N.L.	+.05
LtdTr	9.87	N.L.	+.01
Amer Capital:			
CmstA p	15.74	16.70	—.12
CpBdA p	6.79	7.13	+.02
EGA p	24.63	26.13	—.44
EGB p	24.18	24.18	—.43
EmtA p	11.96	12.69	—.09
EmtB p	11.89	11.89	—.10
EqIncA p	5.32	5.64	—.01
EqIncB t	5.32	5.32	—.01
Exch	107.63		—.47
FMgA p	12.19	12.47	+.01
GlGvA p	8.51	8.93	+.01
GlGvB p	8.55	N.L.	+.01
GvScA p	10.17	10.68	+.03
GvScB p	10.18	10.18	+.03
GvScC p	10.17	10.17	+.04
GvTIA p	8.52	8.94	+.03
GvTIB p	8.51	8.51	+.02
GvTIC p	8.51	8.51	+.02
GrInc p	12.43	13.19	—.03
HarbA p	14.27	15.14	—.07
HarbB p	14.22	14.22	—.06
HiYldA p	6.39	6.71	—.01
HiYldB p	6.40	6.40	—.01
MuBA p	9.98	10.48	+.04
PaceA p	11.33	12.02	—.12
TEHA p	10.79	11.33	+.04
TEHB p	10.79	10.79	+.04
TxEIA p	11.11	11.66	+.03
American Funds:			
A Bal p	12.02	12.75	
Amcp p	12.42	13.18	—.12
AMutl p	21.06	22.34	—.01
Bond p	13.55	14.23	+.02
CapIB p	32.36	34.33	+.07
CapW p	15.64	16.42	+.02
CapWG	17.72	18.80	+.08
Eupac p	22.13	23.48	+.08
FdInv p	17.69	18.77	—.06
Govt p	13.49	14.16	+.03
Gwth p	25.86	27.44	—.35
HI Tr p	14.37	15.09	—.01
Inco p	13.54	14.37	
IntBd p	13.59	14.27	+.02
ICA p	18.07	19.17	—.03
LtTEB	14.02	14.72	+.06
NEco p	29.29	31.08	—.07
N Per p	14.92	15.83	—.02
SmCp p	22.95	24.35	—.09
TxEx p	11.62	12.20	+.06
TECA p	15.27	16.03	+.07
TEMd p	14.98	15.73	+.08
TEV p	15.47	16.24	+.08
Wsh p	16.99	18.03	
A Gth d	9.41	9.98	
A Herit	1.23	N.L.	—.01
Amer Natl Funds:			
Grth	4.13	4.38	—.03
Inco	20.99	22.27	—.10
API Gr fp	12.53	N.L.	+.05
Am Perform:			
Equity	11.24	11.71	—.11
IntBd	10.36	10.68	+.02
AmUtlFd	20.65	N.L.	+.03
Amwy f	7.48	7.71	—.04
Analyt	11.71	N.L.	—.02
Aquila Funds:			
AZ TF	10.26	10.69	+.03
CO TF	10.16	10.58	+.02
HI TF	11.20	11.67	+.04
KY TF	10.36	10.79	+.02
OR TF	10.36	10.79	+.01
Atlas Funds:			
CaMuni	10.85	11.19	+.07
GvtSc	10.03	10.34	+.03
GroInc	13.86	14.29	—.15
NaMuni	10.88	11.22	+.06
BB&T Funds:			
GroIncT	11.04	N.L.	—.02
IntGovT	9.67	N.L.	+.02
BEA Funds:			
EMkE	21.53	21.53	+.19
IntlEq	19.13	19.13	
StgFx p	16.14	16.14	+.14
BFMSdDu	9.79	N.L.	+.02
BJBGlb p	11.72	12.21	+.01
BNY Hamilton:			
EqInc	10.88	N.L.	—.08
IntGovt	9.59	N.L.	+.03
NY TE	9.94	N.L.	+.05
Babson Group:			
Bond L	1.55	N.L.	+.01
Bond S	9.89	N.L.	+.01
Enterp	16.42	N.L.	—.01
Gwth	12.76	N.L.	—.04
Intl	16.31	N.L.	+.07
Shadw	12.14	N.L.	—.01
UMB B	10.95	N.L.	+.02
UMB St	16.04	N.L.	—.05
Value	25.59	N.L.	—.14
BaillardBiehl&Kaiser:			
Diversa	12.44	N.L.	+.01
IntlEq	6.19	N.L.	+.02
IntlFI	9.17	N.L.	+.01
Baird Funds:			
AdjInc	9.92	10.25	—.01
BlChip p	18.03	19.13	—.15
CapDv p	23.03	24.44	—.08
Bankers Trust:			
InstlEq	10.27	N.L.	—.06
InvUtil	9.90	N.L.	+.01
BaronA	20.97	N.L.	+.04
Bartlett Funds:			
BasV	15.05	N.L.	—.04
FixedI	9.97	N.L.	+.01
VI Intl	12.77	N.L.	+.06
BayFunds Invest:			
STYield	9.78	N.L.	
Bond	9.79	N.L.	+.01
Equity	10.58	N.L.	—.11
BSEmD	9.36	9.80	+.20
Benchmark Funds:			
BondA	19.60	N.L.	+.03
DivGrA	10.20	N.L.	—.10
EqIdxA	10.48	N.L.	—.05
ShtDur	10.01	N.L.	—.01
SIBdA	19.93	N.L.	+.02
SmColA	11.16	N.L.	—.09
USTIdxA	19.66	N.L.	
Benham Group:			
AdjGov	9.73	N.L.	
CaTFI	10.81	N.L.	+.06
CatfIn	9.64	N.L.	+.05
CaTFS	10.10	N.L.	+.02
CatfH	9.03	N.L.	+.06
CatfL	10.78	N.L.	+.07
EqGro	11.49	N.L.	—.07
EurBd	10.51	N.L.	+.01
GNMA	10.33	N.L.	+.02
GoldIn	12.24	N.L.	—.02
IncGro	14.26	N.L.	—.08
NITFI	10.59	N.L.	+.05
NITFL	11.26	N.L.	+.06
Tg1995	93.94	N.L.	+.07
Tg2000	67.60	N.L.	+.19
Tg2005	46.74	N.L.	+.51
Tg2010	33.65	N.L.	+.41
Tg2015	24.94	N.L.	+.25
Tg2020	17.03	N.L.	+.15
TNote	10.13	N.L.	+.02
UtilIn	9.16	N.L.	
Berger Group:			
100 p	15.89	N.L.	—.30
101 p	11.23	N.L.	—.04
Bernstein Fds:			
GvSh	12.52	N.L.	+.01
ShtDur		N.L.	
IntDur		N.L.	
Ca Mu	13.27	N.L.	+.05
DivMu	13.19	N.L.	+.05
NYMu	13.17	N.L.	+.06
IntlVal	16.87	N.L.	+.01
BerwynFd	18.23	N.L.	
Biltmore Funds:			
Balncd	10.03	10.50	—.01
Equity	10.18	10.66	—.03
EqIndx	10.10	10.58	—.06
FixedIn	9.44	9.88	+.03
STFixIn	9.75	10.21	
SCMuni	10.63	11.13	+.06
Blanchard Funds:			
FlexInc	4.90	N.L.	—.01
GlGr p	10.12	N.L.	+.01
PrcM p	8.89	N.L.	+.03
ST Gl	1.80	N.L.	
BdEndw	17.09	N.L.	+.04
Boulevard Funds:			
MangIn	9.65	9.95	
Brinson Funds:			
Global f	10.52	N.L.	+.01
NUSEqt	9.79	N.L.	+.01
Brndyw	25.14	N.L.	—.59
BrundgSI	10.40	N.L.	+.02
Bull & Bear Gp:			
GlbInc p	8.82	N.L.	+.09
Gold p	16.07	N.L.	+.14
SpEq p	19.83	N.L.	—.44
Burnhm p	19.79	20.40	—.04
C&SRlty	33.62	N.L.	—.10
CGM Funds:			
CapDv	27.09	N.L.	—.54
Mutl	27.81	N.L.	—.06
California Trust:			
CalInc	12.12	N.L.	+.05
Calvert Group:			
Ariel	28.45	29.87	
ArielA	21.95	23.04	—.06
GlobEq	17.87	18.76	+.05
Inco	16.56	17.21	+.06
MunInt	10.06	10.40	+.04
Social p	29.18	30.64	—.02
SocBd	16.13	16.76	+.04
SocEq	21.11	22.16	—.08
TxF Lt	10.69	10.91	
TxF Lg	16.28	16.91	+.05
TxF VT	15.92	16.54	+.08
Cambridge Fds:			
GvInA	13.13	13.78	+.02
CapGB t	14.58	14.58	—.10
GvInB t	13.15	13.15	+.03
GwthB t	15.18	15.18	—.18
MuInB t	14.77	14.77	+.10
CapitolEq	9.51	N.L.	—.05
Capstone Group:			
US Trnd	12.97	13.62	—.18
Cardinal Family:			
Fund	12.63	13.44	—.03
GvtOblig	8.23	8.62	+.01
CnKBIA	15.40	15.40	+.01
CnKBIB	15.37	16.09	+.01
Cnt Shs	22.92	N.L.	—.06
ChesGrth	13.56	13.98	—.30
Chestnt	139.26	N.L.	— 1.47
Clipper	47.94	N.L.	—.27
Colonial Funds:			
CalTE A	7.08	7.43	+.02
ConTE A	7.29	7.65	+.03
FedSA	10.49	11.01	+.02
FundA	8.01	8.50	—.03
GrthA p	13.82	14.66	—.14
HiYldA	6.74	7.08	—.01
IncoA p	6.31	6.62	+.01
MATxA	7.58	7.96	+.02
MI TE A	6.78	7.12	+.01
MN TE A	6.99	7.34	+.01
NY TE A	6.90	7.24	+.02
OhTE A	7.08	7.43	+.02
StrtInA	7.01	7.36	+.01
TxEA p	13.15	13.81	+.03
TxInsA p	7.99	8.39	+.03
USGrA	11.61	12.32	—.08
USGvA	6.51	6.83	+.01
UtilA p	12.31	12.92	—.02
CATEB t	7.08	7.08	+.02
CTTEB t	7.29	7.29	+.03
FedSB t	10.49	10.49	+.02
FundB t	8.01	8.01	—.03
GlEqB	12.20	12.20	+.04
GwthB t	13.76	13.76	—.13
HYMB t	9.78	9.78	+.02
HYSecB t	6.74	6.74	—.01
MATxB t	7.58	7.58	+.02
NYTxB t	6.90	6.90	+.02
OHTxB t	7.08	7.08	+.02
StrtInB t	7.01	7.01	+.01
TxExB t	13.15	13.15	+.03
TEInsB t	7.99	7.99	+.03
USGrB t	11.52	11.52	—.09
USGvB t	6.51	6.51	+.01
UtilB t	12.31	12.31	—.02
Columbia Funds:			
Balance	17.38	N.L.	—.05
ComStk	14.97	N.L.	—.11
Fixed	12.75	N.L.	+.03
Govt	8.20	N.L.	
Grth	25.53	N.L.	—.28
IntlStk	13.11	N.L.	—.01
Muni	11.94	N.L.	+.03
Specl	19.63	N.L.	—.07
Common Sense:			
Govt	10.53	11.29	+.04
GrInc	15.46	16.90	—.11
Grwth	15.02	16.42	—.13
MunB	13.31	13.97	+.04
Compass Capital:			
EqInc	12.28	12.76	
FxdIn	10.32	10.72	+.03
Grwth	10.65	11.06	—.09
IntlFI	10.66	11.08	—.01
NJ Mun	10.91	11.33	+.03
ShInt	10.32	10.72	+.02
Composite Group:			
BdStk p	11.49	12.03	—.01
Gwth p	12.13	12.70	
InFd p	8.76	9.13	+.01
NW50 p	14.58	15.27	—.10
TxEx p	7.47	7.78	+.04
USGv p	10.18	10.60	+.03
Conestoga Funds:			
Equity	14.47	14.77	—.10
Conn Mutual:			
Govt	10.33	10.76	+.03
Grwth	14.92	15.71	—.10
Income	9.57	9.77	+.01
TotRet	14.21	14.96	—.03
Copley	19.83	N.L.	—.04
CoreFunds:			
BalanA	10.22	N.L.	—.03
EqIdx	20.66	N.L.	—.10
GrEqA	9.72	N.L.	—.14
IntBdA	9.76	N.L.	+.02
IntlGrA	13.12	N.L.	+.06
Cowen	10.74	11.29	
Crabbe Huson:			
AstAll p	12.77	N.L.	—.04
Equity p	15.68	N.L.	—.11
CrestFunds Trust:			
Bond	9.59	N.L.	+.03
SI Bd	9.78	N.L.	+.02
Value	10.76	N.L.	—.08
VAMu	9.69	N.L.	+.05
CuFd Adj	9.99	N.L.	
DG Investor:			
Equity	10.39	10.60	—.04
GvtInc	9.62	9.82	+.03
LTGvt	9.76	9.96	+.01
Dean Witter:			
AmVl t	22.07	22.07	—.51
CalTF t	12.48	12.48	+.04
CapGr t	11.78	11.78	—.06
Convt t	10.77	10.77	—.02
DevGr t	17.57	17.57	—.48
DivGt t	29.49	29.49	—.06
DivIn t	9.83	9.83	+.01
EqInc t	8.37	8.37	—.02
Euro t	12.46	12.46	+.04
Glbl t	8.89	8.89	
GlbDiv t	10.94	10.94	—.01
FedSec t	9.20	9.20	+.03
HlthSc t	10.57	10.57	—.17
HiYld f	7.69	8.14	—.01
MuAZ t	10.14	10.56	+.07
Intmd t	9.65	9.65	—.03
LtdMun	9.59	9.59	+.07
MuCA t	10.15	10.57	+.08
MUFL t	10.37	10.80	+.08
MUNJ t	10.26	10.69	+.06
MltPA t	10.26	10.69	+.06
NYTF t	11.56	11.56	+.07
NtlRs t	11.36	11.36	—.07
PacGr t	19.91	19.91	+.34
PrcM t	11.25	11.25	—.06
Premr p	8.89	9.16	+.01
SelMu p	11.98	11.98	+.07
Mngd t	10.79	10.79	—.01
ST US p	9.98	9.98	+.01
Strat t	14.44	14.44	—.10
TaxEx	11.58	12.06	+.06
USGvt t	8.82	8.82	+.02
Util f	13.09	13.09	+.02
ValAd t	19.39	19.39	—.13
WWIn	8.69	8.69	—.02
WldW t	18.21	18.21	—.01
TC Bal p	9.52	9.52	—.06
TCCor t	12.14	12.14	—.13
TC Inc	10.33	10.33	—.03
TCLat t	12.88	12.88	+.02
TCNor fp	9.45	9.45	+.01
TCSCp t	9.38	9.38	—.18
Del Grp Instl:			
DlchI	6.82	6.82	
TsyRsI	9.51	9.51	+.01
Delaware Group:			
Trend p	13.01	13.80	—.16
Value p	20.24	21.47	—.07
Delcp p	25.57	27.13	—.33
DectrI	16.01	17.50	—.03
DectlI p	12.49	13.25	—.03
Delaw p	17.96	19.06	—.03
IntlEq p	12.24	12.99	+.04
Delch p	6.82	7.16	
USGvt p	8.29	8.70	+.02
Treas p	9.51	9.80	+.01
TxUS p	12.09	12.69	+.03
TxIns p	11.02	11.57	+.02
TxFPa p	8.32	8.73	+.03
Dimensional Fds:			
US Lrg	13.41	N.L.	—.08
US Sml	8.44	N.L.	—.03
US 6-10	11.43	N.L.	—.06
Japan	26.19	N.L.	—.12
UKing	23.77	N.L.	+.19
Cont	15.11	N.L.	
Fixd	101.35	N.L.	+.03
GlBd	100.40	N.L.	+.15
Govt	102.45	N.L.	+.24
IntGv	108.62	N.L.	+.26
IntlHBM	11.43	N.L.	—.01
LCapInt	12.27	N.L.	—.03
PacRim	16.72	N.L.	+.31
USLgVal	10.19	N.L.	—.03
USSmVal	11.45	N.L.	—.04
Dodge&Cox:			
Balan	45.67	N.L.	—.16
Inco	11.32	N.L.	+.03
Stock	53.15	N.L.	—.39
Dreyfus:			
A Bond	14.17	N.L.	+.05
Aprec p	14.19	N.L.	—.04
AssetAll	12.42	N.L.	—.03
Balncd	13.11	N.L.	—.02
CalTx	14.60	N.L.	+.09
CalInt	13.11	N.L.	+.08
CT Int	12.98	N.L.	+.08
Dreyf	12.79	N.L.	—.04
EdEllnd	11.98	N.L.	—.04
FL Int	13.09	N.L.	+.11
GNM p	14.52	N.L.	+.02
GnCA	13.11	N.L.	+.06
GMBd p	14.66	N.L.	+.07
GNY p	19.68	N.L.	+.11
GrInc	16.47	N.L.	—.06
GthOp	10.20	N.L.	—.05
InsMu p	17.55	N.L.	+.10
Interm	13.81	N.L.	+.07
InterEq p	15.14	N.L.	+.07
InvGN	14.79	N.L.	+.02
MA Int	12.93	N.L.	+.11
Mas Tx	16.04	N.L.	+.10
MunBd	12.39	N.L.	+.07
NJ Int	13.10	N.L.	+.09
NJ Mun	13.07	N.L.	+.06
NwLd r	33.75	N.L.	—.15
NYIn p	11.28	N.L.	+.06
NY Tax	15.01	N.L.	+.07
NYTE p	17.65	N.L.	+.10
PeopIn t	15.38	N.L.	—.08
PeoMid r	16.59	N.L.	—.15
ShIGv	11.03	N.L.	+.01
ST Inc p	12.07	N.L.	+.01
ShInT p	13.01	N.L.	+.02
Thrd C	8.00	N.L.	—.06
UST Int	12.91	N.L.	+.03
UST Lng	14.48	N.L.	+.04
USTSh	15.29	N.L.	+.01
Dreyfus Comstock:			
CapVlA	11.74	12.29	—.01
CapVB t	11.60	11.60	—.01
PStgA p	9.46	9.91	+.02
PStgO t	9.47	9.92	+.02
Dreyfus Premier:			
CAMA	12.64	13.24	+.07
CTMA	11.86	12.42	+.06
CapGth	15.69	16.18	—.18
FLMA	14.49	15.17	+.08
GlbInA	15.50	N.L.	+.06
GlbInB t	15.38	15.38	+.06
GnmaA	14.19	14.86	+.02
MAMA	11.69	12.24	+.05
MDMA	12.52	13.11	+.06
MIMuA	15.31	16.03	+.08
MNMA	14.74	15.43	+.06
MuBB t	13.89	13.89	+.08
MuBdA	13.88	14.53	+.08
NCMA	12.82	13.42	+.09
NCMB t	12.81	12.81	+.09
NYMA	14.13	14.80	+.09
NYMB t	14.13	14.13	+.08
OHMA	12.75	13.35	+.06
PAMA	16.06	16.82	+.07
PAMB t	16.06	16.06	+.07
TXMA	20.46	21.42	+.11
VAMA	16.12	16.88	+.11
Dreyfus Strategic:			
GlGr p	34.30	35.36	+.18
Grwth p	39.31	40.53	+.22
Inco p	13.68	14.10	+.04
Inv A	20.48	21.45	—.11
Dupree Mutual:			
KYTF	7.33	N.L.	+.04
KYSM	5.22	N.L.	+.02
EBI Funds:			
Equity p	58.02	N.L.	—.24
Flex p	52.02	N.L.	—.29
Income p	47.08	N.L.	+.07
Eaton V Marathon:			
STGbl t	8.75	8.75	+.07
ALTxF t	10.22	10.22	+.05
AZTxF t	10.39	10.39	+.05
ARTxF t	10.06	10.06	+.05
CalMuni t	9.56	9.56	+.04
CTTxF t	10.06	10.06	+.04
EqInc t	10.71	10.71	—.05
FlTxF t	10.59	10.59	+.04
GATxF t	9.87	9.87	+.04
HiInc t	7.39	7.39	
KYTxF t	9.88	9.88	+.05
MDTxF t	10.01	10.01	+.04
MATxF t	10.31	10.31	+.03
MITxF t	10.20	10.20	+.05
MNTxF t	10.03	10.03	+.03
NJTxF t	10.48	10.48	+.04
NYTxF t	10.73	10.73	+.04
NatlMu t	9.69	9.69	+.06
NCTXF t	10.05	10.05	+.05
OHTxF t	10.31	10.31	+.05
ORTxF t	10.16	10.16	+.05
PATxF t	10.40	10.40	+.04
SCTxF t	10.00	10.00	+.05
TNTxF t	10.01	10.01	+.05
VATxF t	10.24	10.24	+.04
Eaton V Traditional:			
EVStk	12.10	12.70	—.03
Grwth p	7.69	8.07	—.03
InBos p	8.33	8.75	
MunBd	9.75	10.24	+.03
SpEqt p	7.72	8.10	—.10
TradGv	11.02	11.57	+.01
TradIn p	7.08	7.43	—.01
TrdTot p	8.23	8.64	—.03
EclipEq	13.34	N.L.	—.10
Emerald Funds:			
EmEqt	11.30	11.83	—.10
EmUS	10.23	10.71	+.02
FL TE	10.64	11.14	+.06
EmpBld	17.41	18.19	+.03
Endow	16.61	N.L.	—.06
Enterprise Group:			
CapA p	29.79	31.28	—.58
GvSec p			
Gwth p	8.00	8.40	—.15
GrInc p	17.48	18.35	—.03
HYBd p	11.26	11.82	
TEInc p	13.43	14.10	+.04
Evergreen Funds:			
Evgrn	14.15	N.L.	—.03
Found	12.70	N.L.	—.01
GloRe	13.83	N.L.	+.05
LtdMk	21.12	N.L.	—.15
MuniF	10.24	N.L.	+.03
MuniIns	9.96	N.L.	+.06
Retire	11.23	N.L.	+.01
TotRtn	18.32	N.L.	—.03
ValTm	14.81	N.L.	—.03
FAM Val	19.82	N.L.	+.01
FBL Series:			
Grth t	13.00	13.00	—.05
FFB Lexicon:			
CapApp	11.14	N.L.	—.08
FxInc	10.10	N.L.	+.03
IntGv	10.06	N.L.	+.02
FFBNJ	10.55	11.05	+.04
FFTW Funds:			
USShrt	9.96	9.96	
WWHd	9.62	9.62	+.05
WWFxd	9.56	9.56	+.01
FMB Funds:			
DivE I	11.10	N.L.	—.08
IntG I	10.08	N.L.	+.01
FPA Funds:			
Capit	19.84	21.22	—.17
NwInc	10.65	11.15	+.02
Parmt	13.15	14.06	—.04
Peren	21.73	23.24	—.03
Federated Funds:			
ArmSS p	9.80	N.L.	
Arm I	9.80	N.L.	
Exch	70.25	N.L.	—.18
FlgtIS	10.42	N.L.	+.02
FSTI Is	8.89	N.L.	+.01
FGRO	22.59	N.L.	—.13
FHYT	8.93	N.L.	—.01
FITIS	10.08	N.L.	+.01
FITSS p	10.08	N.L.	+.01
FsigtIS	10.37	N.L.	+.01
FsigtS p	10.37	N.L.	+.01
FST	24.97	N.L.	—.05
GnmaIS	11.02	N.L.	+.03
GnmaS p	11.02	N.L.	+.03
IMT IS	10.50	N.L.	+.06
MaxCp	11.37	N.L.	—.06
Minicap	11.53	N.L.	—.09
ShtTrm	10.18	N.L.	+.01
US Govt	9.86	N.L.	+.03
SBF A	16.14	N.L.	—.01
Fidelity Advisor:			
EqPGr	28.47	29.89	—.56
EqPInc	15.03	15.78	+.01
GblRsc	16.50	17.32	
GovIn p	9.27	9.73	+.02
GrOpp p	25.37	26.64	—.18
HI Mu p	11.72	12.30	+.04
HiYld p	11.51	12.08	—.01
IncGt p	14.89	15.62	+.01
LtdTE p	9.95	10.45	+.02
LtTBR	10.61	11.14	+.01
Ovsea p	13.76	14.45	+.01
ST Fi p	9.68	9.83	+.03
StrOp p	19.43	20.40	+.01
Fidelity Instit:			
EqPGI	28.69	N.L.	—.56
EqPII	15.11	N.L.	+.01
IShIGv	9.55	N.L.	+.01
Lt BI	10.62	N.L.	+.01
Fidelity Invest:			
AgTF r	11.45	N.L.	+.04
A Mgr	14.61	N.L.	—.02
AMgrGr	13.68	N.L.	—.05
AMgrIn	10.79	N.L.	+.01
Balanc	12.81	N.L.	+.01
BluCh	24.71	25.47	—.27
CA In	11.97	N.L.	+.04
CA TF	11.29	N.L.	+.04
Canad	17.59	N.L.	+.15
CapAp	16.52	17.03	
CpInc r	9.65	N.L.	—.02
CngS	143.56	N.L.	— 1.06
Contra	30.43	31.37	—.34
CnvSc	15.68	N.L.	—.07
DestI	17.06	N.L.	—.13
DestII	27.57	N.L.	—.21
DisEq	18.16	N.L.	—.23
DivIntl	11.96	N.L.	+.01
DivGth	11.54	N.L.	—.12
EmGr r	16.43	16.94	—.48
EmrMkt	16.75	N.L.	+.21
Eq Inc	31.98	N.L.	
EQII	18.26	N.L.	—.02
EqIdx	16.52	N.L.	—.08
Europ	19.66	20.27	+.05
Exch	97.26	N.L.	—.49
Fidel	19.01	N.L.	—.07
Fifty	10.39	10.71	—.05
GNMA	10.43	N.L.	+.03
GloBd	11.02	N.L.	+.06
GloBal	12.42	N.L.	
GovtSc	9.70	N.L.	+.02
GroCo	28.06	28.93	—.54
GroInc	21.79	22.46	
HiYld	12.03	N.L.	+.04
InsMu	11.26	N.L.	+.04
IntBd	10.27	N.L.	+.01
InterGvt	9.52	N.L.	+.01
IntGr	17.41	N.L.	
InvGB	7.36	N.L.	+.01
Japan	13.44	N.L.	—.13
LatinAm	14.12	N.L.	—.02
LtdMun	9.35	N.L.	+.02
LowP r	17.56	18.10	+.06
MI TF	11.41	N.L.	+.04
MN TF	10.69	N.L.	+.04
Magelln	70.07	72.24	— 1.12
Mktln r	33.23	N.L.	—.16
MA TF	11.22	N.L.	+.03
MtgSc	10.51	N.L.	+.03
MunBd	8.03	N.L.	+.03
NY HY	11.83	N.L.	+.04
NY Ins	11.30	N.L.	+.05
NewMkt	10.08	N.L.	+.12
NwMill	11.75	12.11	—.07
OTC	23.31	24.03	—.39
Oh TF	11.17	N.L.	+.04
Ovrsea	28.51	29.39	+.05
PcBas	18.30	18.87	+.09
Puritn	15.62	N.L.	
RealE	13.89	N.L.	—.02
RetGr	17.55	N.L.	—.07
ShtBd	9.15	N.L.	+.02
ST Wld	9.57	N.L.	+.03
SmCap	10.52	10.85	—.15
SE Asia	13.00	N.L.	+.20
StkSlc	19.12	N.L.	—.30
Trend	55.78	N.L.	—.48
USBI	10.48	N.L.	+.02
UtilInc	14.19	N.L.	+.02
Value	40.75	N.L.	—.06
Wrldw	13.36	N.L.	+.03
Fidelity Selects:			
AGold r	22.18	22.87	+.02
Auto r	23.50	24.23	—.17
Biotch r	24.54	25.30	—.32
Brdcst r	22.12	22.80	—.23
Brokr r	15.54	16.02	—.10
Comp r	26.02	26.82	—.93
CstHo r	18.68	19.26	—.16
DvCm r	16.93	17.45	—.45
Electr r	17.04	17.57	—.75
Enrgy r	16.32	16.82	+.03
EngSv r	10.77	11.10	—.01
Envir r	10.94	11.28	
FinSv r	51.17	52.75	+.24
Food r	29.15	30.05	—.03
Health r	59.45	61.29	—.11
HomF r	25.24	26.02	—.10
InEqp r	19.62	20.23	—.08
IndMt r	21.60	22.27	—.03
Leisr r	38.29	39.47	—.33
MedDl r	20.10	20.72	—.23
NtGas r	9.22	9.51	—.01
Paper r	17.66	18.21	
PrMet r	15.56	16.04	+.24
RegBk r	18.82	19.40	+.09
Retail r	25.54	26.33	—.15
Softwr r	25.52	26.31	—.88
Tech r	39.43	40.65	— 1.38
Telcm r	34.98	36.06	—.21
Util r	34.42	35.48	+.04
Fidelity Spartan:			
AgrMun	9.73	N.L.	+.03
CAHY r	10.16	N.L.	+.03
CTHY r	10.83	N.L.	+.04
FL Mu r	10.55	N.L.	+.03
GNMA	9.71	N.L.	+.02
GovIn	10.09	N.L.	+.02
HighI r	11.98	N.L.	—.02
IntMun f	9.76	N.L.	+.02
InvGrBd	9.91	N.L.	+.02
LtdGv	9.71	N.L.	+.01
LTG	10.91	N.L.	+.06
MD Mu r	9.62	N.L.	+.04
MunIn r	10.10	N.L.	+.04
NJHY r	10.96	N.L.	+.04
NYHY r	10.30	N.L.	+.04
PAHY r	10.31	N.L.	+.03
ShtInc	9.56	N.L.	+.01
SlntGv	9.55	N.L.	+.01
ShtMu	9.79	N.L.	+.01
FiduCap	18.77	N.L.	—.04
59 Wall Street:			
EuroEq	30.69	30.69	+.06
PacBsn	40.42	40.42	+.67
Sm Co	11.96	11.96	—.16
TxFSI	10.12	10.12	+.01
FinHorG t	10.55	10.55	+.03
First Amer Funds:			
AstAll p	10.19	10.67	—.03
Balan p	10.52	11.02	—.02
Equity p	15.70	16.44	—.07
EqIdx p	10.32	10.81	—.05
FxdIn p	10.71	11.13	+.01
IntInc p	9.75	10.13	+.02
LtdInc	9.93	10.13	—.01
RegE p	11.92	12.48	—.08
Stock p	16.12	16.88	—.07
FtBosIG	9.32	9.56	+.02
FstEag r	15.25	15.25	—.07
FrstFdE	10.54	N.L.	—.06
FtHawMu	10.76	N.L.	+.03
First Investors:			
BlChp p	15.11	16.12	—.15
Global p	5.98	6.38	
Govt p	11.03	11.77	+.01
HighY p	5.15	5.49	
Inco p	4.02	4.29	
InvGr p	9.71	10.36	+.03
NJTF p	12.60	13.44	+.03
NYTF p	14.34	15.30	+.04
SpcBd	11.63	12.51	—.02
SpSit p	17.45	18.61	—.21
TxEx p	9.88	10.54	+.03
TotRt p	11.48	12.25	—.07
UtilIn p	5.15	5.49	
First Omaha:			
Equity	10.24	N.L.	—.04
FxdInc	9.88	N.L.	+.03
FPDAst p	12.40	12.98	+.01
First Priority:			
EquityTr	10.38	N.L.	—.03
FxdIncT	9.91	N.L.	+.02
First Union:			
BalT	11.69	N.L.	—.02
BalC t	11.69	N.L.	—.02
FxInT	10.02	N.L.	+.02
HiGdB p	10.38	10.81	+.05
HiGdC t	10.38	10.38	+.05
MnBdT	9.86	N.L.	+.03
NCMC t	9.66	9.66	+.07
USGB p	9.55	9.95	+.02
USGC r	9.55	N.L.	+.02
ValuB p	17.14	17.85	—.04
ValueC t	17.14	N.L.	—.04
ValueT	17.14	N.L.	—.04
FrstFdF	9.61	N.L.	+.02
Flag Investors:			
IntInc p	10.12	10.27	+.03
MMun p	10.29	10.77	+.07
QulG p	12.46	13.05	—.05
TelIn p	12.74	13.34	+.06
TRTs p	9.64	10.09	+.02
Value p	11.19	11.72	+.02
Flagship Group:			
AATEA p	10.58	11.04	+.06
AZTEA p	10.42	10.88	+.06
CTTEA p	10.18	10.63	+.05
FLTE p	10.40	10.86	+.06
GATEA p	10.22	10.67	+.06
GldRb p	17.18	N.L.	—.02
KYTEA p	10.66	11.13	+.06
KSTE p	9.79	10.22	+.07
LATEA p	10.48	10.94	+.06
LtTE p	10.58	10.85	+.04
MITEA p	11.32	11.82	+.06
MOTEA p	10.48	10.94	+.07
NCTEA p	10.10	10.54	+.05
NMTE p	9.67	10.09	+.06
NYTE p	10.37	10.82	+.06
OHTEA p	11.20	11.69	+.05
PATEA p	10.07	10.51	+.05
TNTEA p	10.79	11.26	+.06
VATEA p	10.36	10.81	+.06
Flex Funds:			
Muir fp	5.36	N.L.	
Fortis Funds:			
AstAl p	13.99	14.65	—.12
CaAp p	22.95	24.03	—.44
Capitl p	16.98	17.83	—.30
Fidcr p	27.95	29.34	—.54
GvTR p	8.32	8.71	+.02
Grwth p	26.47	27.79	—.72
HiYld p	8.61	9.02	—.02
TF MN	10.19	10.67	+.05
TF Nat	10.58	11.08	+.06
US Gvt	9.23	9.66	+.02
Fortress Invst:			
AdjRt t	9.73	N.L.	
Bond r	9.48	9.58	+.01
GlSI r	8.76	N.L.	+.02
MunIn t	10.50	10.61	+.06
OHFort p	10.97	N.L.	+.07
Util r	12.29	12.41	
Founders Group:			
Bal p	8.84	N.L.	—.03
BlueC p	6.47	N.L.	—.06
Discv p	20.13	N.L.	—.36
Frntr p	26.27	N.L.	—.39
Gwth p	12.00	N.L.	—.32
Specl p	7.21	N.L.	—.20
WldGr p	16.98	N.L.	—.04
Fountain Square Fds:			
Balncd	9.61	10.06	—.04
GvtSc	9.77	10.23	+.02
QualBd	9.68	10.14	+.02
QualGr	9.54	9.99	—.05
Franklin Group:			
AGE	2.72	2.83	
AdjUS p	9.43	9.65	
ARS	9.82	9.82	+.01
AL TF	11.37	11.84	+.03
AZ TF	11.14	11.60	+.02
CalIns	11.86	12.35	+.03
CA Int p	10.21	10.45	+.03
CalTF	7.09	7.39	+.01
CO TF	11.44	11.92	+.02
CT TF	10.74	11.19	+.04
CvtSc	12.23	12.74	—.07
DNTC	9.43	9.82	—.23
Equity	6.74	7.02	—.03
EqInc	13.59	14.16	
FIST ar p	9.83	10.06	+.01
FedInt	10.42	10.66	+.02
FedTF	11.80	12.29	+.02
FL TF	11.36	11.83	+.03
GA TF	11.53	12.01	+.02
GlGvInc	8.66	9.02	+.05
GlUtil p	12.43	13.02	+.02
Gold	14.08	14.67	+.06
Grwth	13.80	14.38	—.08
HY TF	10.81	11.26	+.02
Incom	2.26	2.35	+.01
IN TF	11.52	12.00	+.03
InstAdj	9.46	9.46	
InsTF	12.00	12.50	+.03
LA TF	11.07	11.53	+.03
MD TF	10.84	11.29	+.03
MaTF	11.37	11.84	+.03
MI Tax	11.80	12.29	+.03
MNIns	11.91	12.41	+.03
MO TF	11.44	11.92	+.03
NJTF	11.32	11.79	+.03
NYIns	10.80	11.25	+.04
NY Tax	11.65	12.14	+.02
NC TF	11.43	11.91	+.04
OhioI	11.92	12.42	+.03
ORTF	11.24	11.71	+.03
PacGr p	15.04	15.75	+.19
PaTF	10.19	10.61	+.01
PR TF	11.36	11.83	+.03
SI Gov	10.25	10.49	+.01
TA Gov	10.28	10.71	+.03
TxAHY	8.40	8.75	—.02
TX TF	11.31	11.78	+.02
US Gov	6.74	7.02	+.02
Utils	8.97	9.34	—.01
VA TF	11.36	11.83	+.03
Franklin Mgd Tr:			
RisDv p	14.19	14.78	—.03
Franklin Templ:			
Globl p	13.81	14.24	
Fremont Funds:			
Global	12.85	N.L.	
Growth	10.64	N.L.	—.12
CA Int	10.54	N.L.	+.06
FundTrust:			
Aggr fp	15.38	15.61	+.02
GroI fp	15.46	15.70	+.08
Inco fp	9.90	10.05	
Fundamental Funds:			
NYMun p	1.05	N.L.	
US Gov	1.80	N.L.	
GAM Funds:			
Intl	190.94	200.99	—.82
PcBas	185.03	194.77	+.57
GE Elfun S&S:			
Diversfd	13.69	N.L.	—.01
Global	16.66	N.L.	+.04
Income	11.19	N.L.	+.02
S&S Lg	11.11	N.L.	+.02
S&S PM	35.59	N.L.	—.15
TaxEx	11.49	N.L.	+.03
Trusts	32.48	N.L.	—.10
GE Funds:			
USEqD	15.64	N.L.	—.07
GIT Invst:			
EqSpc	19.59	N.L.	—.06
TFNatl	10.01	N.L.	+.03
TFVA	10.88	N.L.	+.04
GT Global:			
Amer p	18.34	19.25	—.01
EmMkt	15.94	16.73	+.10
EmMkB	15.89	15.89	+.10
Euro p	10.79	11.33	+.05
GvInA p	9.29	9.75	+.02
GovInB	9.29	9.29	+.02
GrIncA p	6.14	6.45	+.01
GrIncB	6.15	6.15	+.01
HiIncB	12.45	12.45	+.24
HiIncA	12.46	13.08	+.23
HltCr p	18.48	19.40	—.20
Intl p	10.63	11.16	+.06
Japan p	12.93	13.57	—.05
LatAG	22.23	23.34	—.22
LatAGB	22.17	22.17	—.22
Pacif p	13.37	14.04	+.22
PacifB	13.29	13.29	+.22
StratA p	11.29	11.85	+.12
StratB	11.29	11.29	+.12
TeleB	16.35	16.35	+.08
Telecm	16.44	17.26	+.08
Wldw p	16.97	17.82	+.08
Gabelli Funds:			
Asset p	22.67	N.L.	—.05
CnvSc p	11.53	N.L.	—.01
EqInc p	11.36	11.90	—.03
GlTel p	9.71	N.L.	+.03
Gwth p	21.99	N.L.	—.09
SCapG	16.79	17.58	—.10
Value p	11.37	12.03	—.02
Galaxy Funds:			
AstAll	10.64	N.L.	—.06
EqGth	13.37	N.L.	—.05
EqtVal	12.66	N.L.	—.13
EqIncm	12.19	N.L.	—.04
HiQ Bd	10.24	N.L.	+.03
IntBd	10.02	N.L.	+.02
IntEqt	12.59	N.L.	—.01
NY Mu	10.34	N.L.	+.03
ST Bd	9.94	N.L.	
SmCoEq	12.04	N.L.	—.09
TE Bond	10.40	N.L.	+.03
Gateway Funds:			
IndxPl	15.46	N.L.	—.04
Gintel Group:			
Erisa p	25.17	N.L.	—.06
Gintel	13.93	N.L.	—.03
Glenmede Funds:			
Equity	12.91	N.L.	—.04
IntGov	10.18	N.L.	+.02
Intl	13.48	N.L.	+.04
MunInt	10.13	N.L.	+.06
SmCap	14.00	N.L.	—.03
Goldman Sachs Fmly:			
CapGr	15.67	16.58	—.12
GlbInc	14.18	14.85	—.01
GrInc	15.63	16.54	—.11
IntlEq	17.19	18.19	+.13
SelEq	15.21	16.10	—.05
SmCap	19.97	21.13	—.08
Goldman Sachs Inst:			
AdjGv	9.89	9.89	+.01
GovAg	9.90	9.90	
ShtTF	9.93	9.93	+.02
ST Gov	9.82	9.82	+.01
Govett Funds:			
EmMkt	15.98	16.81	—.03
GlGvIn	9.39	9.88	+.01
IntlEq	12.48	13.13	—.03
SmCos	16.36	17.21	—.33
Gradison McDonald:			
EstVal p	22.70	N.L.	—.14
GvInc p	12.69	12.95	+.09
NYTE fp	11.68	12.23	+.06
STStratB	8.63	8.63	+.01
SpcEA p	14.95	15.74	—.23
SpcEB p	14.86	14.86	—.22
SpOpsA	7.86	8.27	—.17
SpcOpsB	7.84	7.84	—.17
StrInA fp	7.32	7.66	+.01
TxEx fp	10.46	10.95	+.06
J Hancock Freedm:			
AvTech	10.73	11.29	—.11
GlInB t	8.95	8.95	—.01
GlobA p	13.13	13.82	—.01
GlTech	17.42	18.34	—.55
GoldB t	15.17	15.17	+.04
RgBkA	20.87	21.97	+.06
RgBkB t	20.81	20.81	+.06
J Hancock Sovergn:			
AchB t	11.82	11.82	+.02
BalA p	10.12	10.65	—.01
BalB p	10.13	10.13	—.01
BndA fp	14.65	15.34	+.03
InvA p	14.35	15.11	
USGA p	9.84	10.30	+.01
USGB t	9.83	9.83	+.01
KS Mun	12.25	12.79	+.05
Kaufm r	3.39	N.L.	—.05
Kemper Funds:			
AdjGov	8.47	8.78	
BluCh	12.35	13.10	—.09
CalTx	7.23	7.57	+.03
DivInc	8.12	8.50	+.01
FL Tx	10.12	10.60	+.06
GlbInc	8.81	9.23	+.01
Grth	13.18	13.98	—.17
HiYld	9.85	10.31	+.01
Income	8.32	8.71	+.02
IntlFd	10.45	11.09	+.05
Mun B	9.98	10.45	+.05
NYTF	10.74	11.25	+.05
RetirI	11.08	11.66	—.07
Retir2	12.70	13.37	—.03
Retir3	10.21	10.75	—.03
Retir4	9.15	9.63	—.01
ST Glob	7.21	7.47	+.03
SmCpEq	5.82	6.18	—.07
Tech	9.96	10.57	—.32
Tot Rt	9.37	9.94	—.07
US Gv	8.81	9.23	+.02
Kemper Invst:			
DivIn t	6.02	6.02	
Gvt t	7.10	7.10	+.01
Gwth t	16.81	16.81	—.21
HiYd t	8.07	8.07	+.01
ST Gl t	7.19	7.19	+.03
ShtInt t	8.19	8.19	
SCpE t	11.29	11.29	—.14
TotRt t	13.60	13.60	—.11
Kemper Premier:			
Divin	6.04	6.04	
Gvt	7.11	7.11	+.02
Gwth	17.19	17.19	—.20
HiYld	8.09	8.09	+.01
TotRt	13.66	13.66	—.11
Kent Funds:			
ExEqIns	12.30	N.L.	—.06
FxdInIns	9.74	N.L.	+.02
IdxEIns	10.61	N.L.	—.05
IntEqIns	13.36	N.L.	+.01
LtMatIns	9.83	N.L.	+.01
MFS:			
MITA p	11.36	12.05	—.05
MIGA p	10.30	10.93	—.15
BondA p	12.85	13.49	+.03
EmGA p	18.56	19.69	—.35
GrOpA p	10.85	11.51	—.14
GvLtA p	8.70	8.92	+.01
GvMgA p	6.53	6.86	+.01
GvScA p	9.41	9.88	+.01
HiInA p	5.16	5.42	
InOpA p	7.76	8.15	
LtdMA p	7.19	7.37	+.01
RschA p	13.09	13.89	—.11
SectA p	12.24	12.99	—.08
TotRA p	12.87	13.51	—.01
UtilA p	7.12	7.48	—.01
ValuA p	9.88	10.48	—.03
WGvA p	11.42	11.99	+.01
WoGrA	16.36	17.36	—.03
WTotA p	10.65	11.18	+.01
MuBdA	10.68	11.21	+.03
MuHiA	8.84	9.28	+.01
MuLtA	7.47	7.66	+.01
MALA p	10.29	10.80	+.02
MARA p	9.74	10.23	+.02
MCAA p	5.47	5.74	+.02
MFLA p	9.70	10.18	+.02
MGAA p	10.43	10.95	+.03
MMAA p	10.91	11.45	+.02
MMDA p	10.91	11.45	+.03
MMSA p	9.23	9.69	+.03
MNCA p	11.50	12.07	+.03
MNYA p	10.50	11.02	+.03
MSCA p	11.84	12.43	+.03
MTNA p	10.29	10.80	+.03
MVAA p	11.18	11.74	+.02
MWVA p	11.21	11.77	+.02
CapGB t	13.86	13.86	—.06
EmGB t	18.49	18.49	—.35
GvMgB t	6.53	6.53	+.01
GvScB t	9.41	9.41	+.01
HiInB t	5.16	5.16	—.01
IntmB t	8.44	8.44	+.02
SectB t	12.22	12.22	—.08
TotRB t	12.87	12.87	—.01
WEqB t	18.49	16.49	+.03
WoGvB	11.38	11.38	+.01
WoGrB	16.31	16.31	—.03
MuInB t	8.57	8.57	+.02
MIM Funds:			
StkAp	14.98	N.L.	—.35
MIMLIC Funds:			
AstAll	13.34	14.04	—.05
MSB Fd	16.70	N.L.	—.09
Mackenzie Grp:			
AmFd p	12.33	13.08	—.06
CAMu p	10.00	10.50	+.05
FixIn p	9.77	10.26	+.02
LtdMu p	10.12	10.43	+.04
NYMu p	9.66	10.14	+.05
NtMu p	9.70	10.18	+.05
NAmer p	6.69	7.10	+.01
Mackenzie Ivy:			
GrthA p	14.66	15.55	—.12
IntlA p	27.40	29.07	+.22
MainStay Funds:			
CaAp t	19.46	19.46	—.34
Conv t	12.73	12.73	—.08
CrpBd t	7.90	7.90	—.02
Morgan Grenfell:			
FxIncm	10.13	N.L.	+.03
MuniBd	10.49	N.L.	+.02
MorKe p	13.16	13.57	—.04
Morg Stan Inst:			
ActCtry	11.81	N.L.	+.01
AsianEq	20.95	N.L.	+.34
EmGr	15.57	N.L.	—.23
EmMkt	17.08	N.L.	—.04
EqGr	11.68	N.L.	—.11
FxdInc	10.15	N.L.	+.03
GlFxIn	10.72	N.L.	
Hi Yld	10.56	N.L.	+.02
IntlSC	16.19	N.L.	—.01
IntlEq	14.91	N.L.	+.02
ValEq	11.64	N.L.	
MunMIGB r	10.37	10.37	—.08
Mut Ben	17.92	18.81	—.07
Mutual Series:			
Beacn	31.60	N.L.	—.09
Discovry	13.51	N.L.	—.03
Qualfd	26.81	N.L.	—.07
Shares	79.36	N.L.	—.19
NCC Funds:			
EqtyI p	13.38	13.38	—.05
FxII p	10.39	10.39	+.02
OHTI p	10.54	10.54	+.02
ND TxF fr	9.41	N.L.	+.03
NYL Instit Fds:			
EAFE	12.76	N.L.	—.03
Bond	9.69	N.L.	+.03
GrEq	14.33	N.L.	—.29
IdxBd	10.70	N.L.	+.03
IdxEq	13.38	N.L.	—.06
MultA	11.32	N.L.	—.02
ST Bd	10.25	N.L.	+.01
ValEq	12.62	N.L.	—.07
Nations Fund:			
AdjRtTA	9.78	N.L.	+.01
BalTA	10.63	N.L.	—.09
CpGTA	11.16	N.L.	—.15
EmGTA	10.96	N.L.	—.21
EqInTA	11.18	N.L.	—.03
SIGvIA p	4.11	4.22	
SIGvTA	4.11	N.L.	
STInTA	9.76	N.L.	+.01
STInIN t	9.76	9.76	+.01
SCI TA	10.24	N.L.	+.05
StFTA	9.75	N.L.	+.03
ValueTA	13.34	N.L.	—.09
VAI TA	10.47	N.L.	+.06
VAIA p	10.47	10.74	+.06
Nationwide Fds:			
NatBd	9.14	9.57	+.02
NatFd	15.52	16.25	—.04
NatGt	10.76	11.27	—.03
TxFr t	9.91	9.91	+.06
USGvI r	9.67	9.67	+.04
Neuberger Berm:			
AMT Bal	14.62	N.L.	—.10
Genes	8.03	N.L.	—.02
Guard	18.31	N.L.	—.12
LtMat	10.07	N.L.	+.01
Manht	10.83	N.L.	—.10
MuST	10.54	N.L.	+.06
Partnr	19.79	N.L.	—.18
SelSect	22.54	N.L.	—.18
UltrBd	9.52	N.L.	
NwCnt fp	11.81	N.L.	+.04

Presented by LITTLE & COMPANY STOCKQUOTE HOTLINE

WHAT IS STOCKQUOTE HOTLINE?

Stockquote Hotline gives you the latest stock prices direct from the wires of the Associated Press. Over 9,000 stocks are listed from NYSE, AmEx, and OTC sources; all available 24 hours a day. You can receive up to 10 quotes with one easy phone call.

HOW TO USE STOCKQUOTE HOTLINE:

1) Call the Stockquote Hotline at 560-2400; enter the category number which is 9988.
2) You will be asked to enter your stock ticker symbol. These are based on industry-standard symbols, which can be found in a Standard & Poor's Ticker guide, or by calling your local stock broker.
3) Once you've entered the numerical code for the ticker symbol, press the Star Key (*) and you will hear the current price and net change from the last Associated Press update; which is a few minutes behind market activity.
4) After the stock is quoted, you will be asked to enter another ticker symbol. You now have 2 options:
- You may request a quote, you will be asked to enter another ticker symbol. You now have 2 options.
- You may request additional information on the stock just quoted by once more pressing the Star Key (*).

Now the volume, high and low will be given, and then you will be asked to enter another ticker code.
- You may enter up to 10 ticker symbols per call.

5) To exit Stockquote Hotline, simply hang up the phone.

EXAMPLES:

Company	Ticker Symbol	Code
Data General	DGN	31 41 62*
Wyman-Gordon	WYMN	91 93 61 62*

ALPHABET CODES:

A...21	Q...01	I...43	Y...93
B...22	R...72	J...51	Z...03
C...23	S...73	K...52	+...11
D...31	T...81	L...53	"...13
E...32	U...82	M...61	
F...33	V...83	N...62	
G...41	W...91	O...63	
H...42	X...92	P...71	

Fund	Buy	Sell	Chg.
OHTF p	12.60	12.86	+.08
OppVal p	18.11	N.L.	—.10
GH MNTE	9.84	10.30	+.02
GHNatTE	10.13	10.61	+.04
Guardian Funds:			
AstAll	10.79	11.30	—.03
Bond	11.91	N.L.	+.02
ParkA	28.01	29.33	—.19
Stock	28.39	N.L.	—.20
HTInE p	12.63	13.23	—.05
HTMgFl p	10.01	10.48	+.02
HanColo	9.07	9.53	
Hanover Inv Fds:			
BlChGrl	10.05	10.36	
USGvl	9.69	9.99	+.01
Harbor Funds:			
Bond	10.78	N.L.	+.03
CapAp	15.86	N.L.	—.28
Grwth	12.67	N.L.	—.23
Intl	23.98	N.L.	+.09
ShtDur	9.02	N.L.	—.01
Value	12.74	N.L.	—.04
Heartland Fds:			
USGv p	9.76	9.76	+.02
Value p	23.69	23.69	+.04
WI TxF	9.74	10.04	+.03
Heritage Funds:			
CapAp p	14.39	14.99	—.01
DivInc p	10.03	10.45	+.01
LmGov p	9.27	9.27	+.01
SCap p	16.20	17.01	—.04
HighMark Funds:			
Bond	10.25	N.L.	+.03
IncEq	11.49	N.L.	—.04
HomstdBd	5.08	N.L.	
HomstdVl	14.53	N.L.	—.03
Hor Man		N.L.	
HumrIn	14.97	N.L.	—.03
HummrG	21.11	N.L.	—.07
HypSD	8.97	9.25	
HypSD2	9.26	9.26	
IAATrG	15.54	16.02	—.18
IAI Funds:			
Balan p	10.34	N.L.	—.06
Bond p	9.27	N.L.	+.02
EmgGr p	14.97	N.L.	—.36
Govt p	9.96	N.L.	+.03
GrInc p	13.95	N.L.	—.11
IntFd	13.77	N.L.	+.02
Midcap	13.65	N.L.	—.09
Regn p	21.06	N.L.	—.16
Resve p	9.99	N.L.	
IBM Mutual Funds:			
LargeCo	14.43	N.L.	—.07
SmallCo	17.56	N.L.	—.15
USTreas	10.33	N.L.	+.02
Utility	9.90	N.L.	+.02
IDEX Group:			
Idex	18.04	19.72	—.28
2GrA p	17.24	18.24	—.27
2IPIA p	10.26	10.77	+.02
Idex 3	14.83	16.21	—.24
IDS Group:			
BluCp p	6.20	6.53	—.04
Bond p	5.05	5.32	+.01
Cal p	5.18	5.46	+.02
DEI p	7.59	7.99	—.02
Discv p	11.26	11.86	—.26
Equit p	10.84	11.41	—.06
Extl p	4.37	4.60	
FdIn p	4.89	5.14	+.01
GlBd p	5.80	6.10	+.03
GloGr p	6.51	6.85	
Gwth p	17.10	18.00	—.26
HiYd p	4.48	4.72	+.02
Insr p	5.43	5.71	+.04
Intl p	10.23	10.77	+.04
MgdR p	11.12	11.71	—.05
Mass p	5.28	5.56	+.03
Mich p	5.42	5.70	+.03
Minn p	5.20	5.47	+.03
Mutl p	11.90	12.53	—.01
NY p	5.16	5.43	+.03
NwD p	13.85	14.58	—.21
Ohio p	5.32	5.59	+.04
PreMt p	8.12	8.55	—.01
Prog p	6.64	6.99	
Select p	9.04	9.51	+.03
Stock p	19.12	20.12	—.05
StrAg t	14.33	14.33	—.22
StrEq t	9.27	9.27	—.01
StrInc t	6.18	6.18	+.01
StrST t	.99	.99	
StrWG t	5.48	5.48	+.02
TE Bd p	3.84	4.05	+.02
UtilIn p	6.35	6.69	+.01
ISI Funds:			
Muni p	10.29	10.77	+.07
NoAm p	9.46	9.75	+.03
Trst p	9.64	10.09	+.02
IndOneGT	9.93	N.L.	+.03
Inv Resh	4.52	4.80	—.01
InvSer Optifd:			
US Gvt	9.64	10.23	+.02
Invesco:			
Dynm p	12.46	N.L.	—.21
Emgth p	11.67	N.L.	—.14
Enrgy	10.10	N.L.	—.01
Envirn	6.73	N.L.	—.08
Europ	13.15	N.L.	+.04
FinSvc	15.43	N.L.	—.03
Gold	6.51	N.L.	+.01
Grwth p	5.28	N.L.	—.07
HlthSc	34.26	N.L.	—.46
HiYld p	6.95	N.L.	—.02
IndInc p	11.64	N.L.	—.04
IntGov	12.31	N.L.	+.02
IntlGr	16.47	N.L.	
Leisur	21.88	N.L.	—.19
PcBas	15.83	N.L.	+.10
SelInc p	6.28	N.L.	
TxFre p	15.48	N.L.	+.06
Tech	22.49	N.L.	—.53
TotRtn	17.73	N.L.	—.09
Util	9.79	N.L.	—.05
ValEq	16.99	N.L.	—.07
InvPfIn p	9.88	10.03	+.01
InvTGB t	9.37	9.37	+.02
JP Grth	16.45	17.23	—.05
Janus Fund:			
Balncd	12.15	N.L.	
Enterpr	21.09	N.L.	+.05
FlxInc	9.37	N.L.	+.01
Fund	19.07	N.L.	
GrInc	14.44	N.L.	—.12
IntGvt	4.94	N.L.	+.01
Mercury	12.92	N.L.	—.11
ShTmBd	2.93	N.L.	
Twen	23.46	N.L.	—.40
Ventur	47.74	N.L.	—.22
WrldW	25.15	N.L.	
JapanFd	12.03	N.L.	—.03
John Hancock:			
CA TE f	11.31	11.84	+.06
Grwth p	15.80	16.63	—.30
LTOvA p	8.62	8.89	
MATE f	11.47	12.01	+.07
MgTEB	11.24	11.24	+.06
MedTEIn	10.03	N.L.	+.03
MIMuIns	9.87	N.L.	+.01
ValEIns	10.34	N.L.	—.02
Keystone:			
CusB1 t	15.24	15.24	+.04
CusB2 t	15.86	15.86	
CusB4 t	5.11	5.11	—.02
CusK1 t	9.42	9.42	—.02
CusK2 t	8.08	8.08	—.13
CusS1 t	22.66	22.66	—.19
CusS3 t	9.17	9.17	—.12
CusS4 t	7.94	7.94	—.26
Intl t	7.78	7.78	+.02
KPM t	23.71	23.71	+.18
TxETr t	10.48	10.48	+.03
TaxF t	7.53	7.53	+.02
Keystone America:			
CAPIF	9.76	10.06	
CPI2B t	9.79	9.79	+.01
FtxA	10.33	10.85	+.04
GlOA	18.77	19.92	—.22
GvSA	9.64	10.12	+.01
HrEGA	21.62	22.94	—.60
OmegA	16.40	17.40	—.36
StcA	7.83	8.22	+.01
TxFA	9.67	10.15	+.03
FOAB t	10.44	10.44	—.03
GlOpB t	18.62	18.62	—.22
StcB t	7.85	7.85	+.01
StcC t	7.84	7.84	+.01
KIARF	9.80	9.80	
Kidder Group:			
AR GA	11.97	12.25	
AstAlB	12.98	12.98	—.06
GlbEA	16.10	17.08	+.04
GlbFxA	11.96	12.24	
GvtA t	14.14	14.47	+.05
IntFIA	11.81	12.08	+.02
KPE t	23.17	24.58	—.05
SCapA	11.51	12.21	—.27
Landmark Funds:			
Balan	13.72	14.40	—.02
Equity	14.39	15.11	—.06
IntInc	9.41	9.80	+.03
NYTF p	10.73	11.18	+.03
USGov	9.63	9.78	+.02
Laurel Investor:			
CapApp	27.91	N.L.	—.11
MgdI p	10.77	N.L.	+.02
SpGr p	16.30	N.L.	—.11
Laurel Trust:			
Balncd	9.76	N.L.	—.03
InmIn	10.49	10.49	+.02
S&P500	9.89	9.89	—.05
Stock	17.78	N.L.	—.10
Lazard Group:			
Equity	14.02	14.02	—.04
IntlEq			
SmCap	15.19	15.19	—.05
SpEq	15.98	15.98	—.04
LebenNY	7.48	7.83	+.05
LeebPer	10.57	N.L.	—.02
Legg Mason:			
AmLd p	9.69	9.69	—.03
GblGv p	9.77	9.77	+.01
GvInt p	10.12	10.12	+.02
InvGr p	9.91	9.91	+.04
MdTF p	15.73	16.17	+.07
PATF p	15.88	16.33	+.09
SpInv p	21.55	21.55	—.19
TFInt p	14.98	15.29	+.06
TotRt p	13.58	13.58	—.02
ValTr p	18.66	18.66	—.13
Lexington Grp:			
CLdr	12.34	N.L.	+.04
GNMA	7.96	N.L.	+.01
Globl	13.78	N.L.	—.01
Goldfd	6.10	N.L.	+.01
GthInc	15.90	N.L.	—.10
StInv	2.04	2.16	+.08
WldEm	11.90	N.L.	+.09
Liberty Family:			
Am Ldr	14.75	15.45	—.03
EqInA p	11.08	11.60	—.02
FTIef	18.60	19.48	+.03
FTIif t	10.81	11.32	+.03
HiInBd	10.89	11.40	
MnSc	11.19	11.72	+.05
US GvC p	7.88	N.L.	+.01
US GvtA	7.89	8.26	+.02
UtilFd	11.61	12.16	
UtilFC t	11.60	N.L.	
Liberty Financial:			
InsMun	10.39	10.88	+.04
TF Bd	10.29	10.77	+.03
US Gov	8.93	9.35	+.01
Util	10.96	11.48	+.03
LtTrm p	9.90	10.00	
Lindner Funds:			
Div	25.70	N.L.	—.01
Fund	22.94	N.L.	—.11
Loomis Sayles:			
Bond	11.05	N.L.	—.01
IntlEq	12.95	N.L.	+.03
SmCap	13.42	N.L.	—.10
Lord Abbett:			
Affild p	10.42	11.06	—.02
BdDeb p	9.51	9.98	—.02
DevGt p	9.86	10.46	—.19
Eq 1990 p	13.93		—.02
GlEq p	12.60	13.37	+.06
GlInc p	8.40	8.82	
GvSc p	2.78	2.92	+.01
TaxFr p	10.93	11.48	+.04
TFCT p	9.99	10.49	+.04
TFCa p	10.51	11.03	+.05
TF FL p	4.75	4.99	+.02
TFMO p	5.03	5.28	+.02
TFNJ p	5.06	5.31	+.01
TxNY p	10.95	11.50	+.04
TFTX p	9.82	10.31	+.04
TF PA p	4.89	5.13	+.02
TF HI p	4.84	5.08	+.02
TF MI	4.81	5.05	+.02
TFWA p	4.85	5.09	+.02
ValAp p	11.43	12.13	—.03
Lutheran Bro:			
BroHi	9.32	9.81	—.03
Fund	16.93	17.82	—.19
Incom	8.46	8.91	+.02
Muni	8.21	8.64	+.02
OppGr	10.09	10.62	—.15
MAS Funds:			
Balncd	11.27	N.L.	—.02
EmerGr	16.25	N.L.	—.21
Equity	20.47	N.L.	—.10
FxdInII	10.80	N.L.	+.02
FxdInc	11.31	N.L.	+.02
GblFxdI	10.23	N.L.	+.01
HY Secs	9.06	N.L.	+.03
IntlEq	14.51	N.L.	+.01
LtDurFI	10.30	N.L.	+.01
MtgBkSc	10.13	N.L.	+.02
SelEq	17.17	N.L.	—.11
SelFI	10.22	N.L.	+.02
SmCpVl	17.06	N.L.	—.06
SpFI	11.90	N.L.	+.02
Value	12.11	N.L.	—.07
EqIdx	13.51	14.30	—.07
Govt t	8.23	8.23	+.01
TxFB t	9.74	9.74	+.03
TotRt t	15.18	15.18	—.15
Val t	15.58	15.58	—.06
Managers Funds:			
CapAp	24.61	N.L.	—.26
SpEq	37.57	N.L.	—.21
IncEq	26.75	N.L.	—.04
ShortGv	18.09	N.L.	+.02
IntMtg	17.42	N.L.	+.05
SI Bond	20.56	N.L.	+.04
Bond	20.80	N.L.	+.04
IntlEq	35.87	N.L.	+.16
Mariner Funds:			
FxdInc	9.77	10.26	+.02
NY TF	10.80	11.34	+.05
TR Eq	12.43	13.08	—.04
Mark Twain Fds:			
FxdIncm	9.79	10.15	+.02
MarketWatch Fds:			
Equity	9.77	10.23	—.03
IntFxIn	9.63	9.88	+.02
VAMuB	9.80	10.26	+.06
Marshall Funds:			
GvtInc	9.41	N.L.	+.02
IntBd	9.54	N.L.	+.01
ST Inc	9.80	N.L.	+.01
Stock	9.90	N.L.	—.06
Mathers	14.54	N.L.	
Maxus Funds:			
Inco fp	10.41	N.L.	+.01
MentGt	13.60	N.L.	—.04
MentStr	12.05	N.L.	—.14
Meridn	25.09	N.L.	—.12
Merrill Lynch:			
BalA	11.72	12.53	
BaVlA	23.36	24.98	—.04
CaMA	11.26	11.73	+.09
CapFA	27.83	29.76	
Cnslt p	12.67	12.67	+.03
CpHiA	8.03	8.36	—.01
ClnvGA	11.20	11.67	+.04
CpITA	11.24	11.47	+.03
DvCap	15.64	16.73	+.01
DragA	15.68	16.77	+.35
EuroA	15.48	16.56	+.02
FdScA p	9.51	9.91	+.02
FLMA	9.84	10.25	+.06
GlAlA	13.33	14.26	+.01
GlBdA	9.47	9.86	+.01
GlHdA	13.15	14.06	—.05
GlUtA	12.65	13.53	+.06
GrIRA	17.93	19.18	—.37
HealthA	3.93	4.20	—.02
InstIn p	9.88	9.88	+.01
IntEqA	11.35	12.14	+.03
LatAA r	15.93	17.04	—.04
MnInA	7.98	8.31	+.05
MLtdA	9.89	9.96	
MNatlA	10.15	10.57	+.06
NJMA	10.59	11.03	+.05
PacA	22.31	23.86	+.11
PhnxA	13.19	14.11	—.04
SpVlA	15.93	17.04	—.15
ST GA p	8.41	8.67	+.01
TechA	5.09	5.44	—.17
WldIncA	8.82	9.19	
AdjRB t	9.67	9.67	
AmInB t	9.31	9.31	+.05
AZMB t	10.32	10.32	+.06
BalB t	11.80	11.80	+.01
BaVlB t	23.11	23.11	—.04
CaMB t	11.26	11.26	+.08
CAMB	9.49	9.49	+.06
CFdB t	27.39	27.39	—.01
CpHiB t	8.03	8.03	—.02
ClnvGB	11.20	11.20	+.04
CpITB t	11.24	11.24	+.03
DragB p	15.62	15.62	+.35
EurB t	14.90	14.90	+.01
FdScB t	9.51	9.51	+.02
FLMB t	9.84	9.84	+.06
FFTB t	14.56	14.56	—.08
FdGrB t	9.48	9.48	—.03
GlAlB t	13.18	13.18	+.01
GlBdB t	9.47	9.47	+.01
GlRsB t	14.94	14.94	—.04
GlUtB t	12.61	12.61	+.06
GrIRB t	17.03	17.03	—.35
HealthB t	3.60	3.60	—.02
IntEB t	11.29	11.29	+.03
GlHdB	12.91	12.91	—.05
LatAB t	15.89	15.89	—.04
MAMB t	10.39	10.39	+.09
MIMB t	9.76	9.76	+.05
MNMB t	10.21	10.21	+.04
MnInB t	7.97	7.97	+.05
MLtdB t	9.90	9.90	+.01
MuIntB t	9.89	9.89	+.04
MNtlB t	10.14	10.14	+.05
NJMB t	10.59	10.59	+.05
NYMB t	11.15	11.15	+.08
NCMB t	10.12	10.12	+.07
OHMB t	10.38	10.38	+.06
PacB t	21.41	21.41	+.10
PAMB t	10.92	10.92	+.05
PhxB t	12.95	12.95	—.04
ST GB t	8.40	8.40	
SpVlB t	15.53	15.53	—.15
SDvB t	12.31	12.31	—.03
TechB t	5.00	5.00	—.17
TXMB t	10.41	10.41	+.04
WldInB t	8.81	8.81	—.01
MetLife StateSt:			
CapAA	9.91	10.38	—.23
CapAC	9.96	9.96	—.22
EqIncA	11.30	11.83	—.07
GvScA	7.12	7.46	+.02
HiIncA	6.37	6.67	—.01
HiIncB	6.36	6.36	
MgdAstB	8.94	8.94	—.04
MgAstA	8.96	9.38	—.04
TxExA	7.84	8.21	+.02
MIMuInc	10.54	10.87	+.07
Midwest:			
AdUSG	9.95	10.05	
US Gv p	9.78	9.88	+.03
IntGv p	10.59	10.70	+.04
LeshUA	10.49	10.93	+.01
LeshTrA	8.87	9.24	+.02
OH TF	11.89	12.39	+.06
TF In p	10.73	10.84	+.05
Monetta	15.21	N.L.	—.28
Monitor Funds:			
FxInT	20.83	20.83	+.06
GwthT	25.29	25.29	—.21
InEqT	22.18	22.18	—.02
MtgBk	8.44	8.44	+.01
OhTFT	21.24	21.24	+.09
SlBdT	19.97	19.97	+.03
Montgomery Fds:			
EmgMkt	14.09	N.L.	+.01
GlobCom	15.20	N.L.	+.03
SmCap	17.02	N.L.	—.16
Morg Stan Fds:			
AsiaGA	15.54	16.31	+.26
AsiaGB r	15.47	N.L.	+.26
NwUSA p	11.77	12.39	—.17
Nicholas Group:			
Nich	51.76	N.L.	—.12
Nch II	26.08	N.L.	—.04
NchIn	3.45	N.L.	
NchLt	18.42	N.L.	—.01
Nicholas Applegate:			
CoreGA	13.33	14.07	—.19
CoreGB	13.25	13.25	—.20
CoreGrQ	12.76	N.L.	—.18
EmgGB	12.25	12.25	—.16
EmgGQ	11.56	11.56	—.14
IncGrB	14.30	14.30	—.11
WWGrB	14.80	14.80	—.10
Nomur f	18.55	18.55	+.07
North Am Funds:			
AstAllC p	11.06	N.L.	—.03
GlGrC p	14.49	N.L.	+.02
GrwthC p	14.62	N.L.	—.10
GrIncC p	12.38	N.L.	—.05
USGvtC p	9.78	10.27	+.02
NeInvGr	24.12	N.L.	—.20
NeInvTr	10.36	N.L.	—.02
Norwest Funds:			
AdjGvA	9.84	9.99	—.01
GvtInc	9.30	9.30	+.01
IncmTr	9.76	9.76	+.01
TF IncT	9.58	9.58	+.04
ValuGT	17.36	17.36	—.08
Nuveen Funds:			
CA Ins	10.11	10.61	+.04
CA Val	10.10	10.60	+.04
FL Val	9.84	10.33	+.03
InsMun	10.25	10.76	+.04
MD Val	9.77	10.26	+.03
MA Ins	9.95	10.45	+.03
MA Val	9.47	9.94	+.03
MunBd	8.97	9.42	+.02
NY Ins	10.09	10.59	+.03
NY Val	10.11	10.61	+.04
OH Val	10.09	10.59	+.04
PA Val	9.84	10.33	+.04
VA Val	9.91	10.40	+.03
OVB Funds:			
CapApA	9.78	N.L.	—.18
Oakmrk	23.04	N.L.	—.01
OakmInt	14.74	N.L.	+.09
Oberws	21.04	21.04	—.41
OceanT p	10.43	10.86	+.04
OWInd	10.13	10.61	+.03
Olympic Trust:			
EqIncm	15.38	N.L.	—.07
One Group:			
AsetAll p	9.88	N.L.	
BluCEA	12.66	N.L.	—.10
DscValA	12.29	N.L.	—.03
EqIndxA		N.L.	
GvArmA	9.91	N.L.	
GvBdA p	9.56	N.L.	+.02
IncEqA	13.15	N.L.	
IncomBd	9.43	N.L.	+.03
IntPxI	9.92	N.L.	+.02
IntTF A	10.58	N.L.	+.02
IntlEqA	13.42	N.L.	+.01
LgCoGr	11.20	N.L.	—.08
LgCoVal	11.53	N.L.	—.04
LtVolA	10.47	N.L.	+.01
OH MuA	10.69	N.L.	+.02
SmCoGr	16.70	N.L.	—.12
TFBdA	9.71	N.L.	+.02
111Corco	9.78	10.24	+.02
111CorNC	10.13	10.61	+.06
Oppenheimer Fd:			
AsetA p	12.62	13.39	—.01
CATEA p	10.10	10.60	+.05
ChHY p	12.67	13.30	+.01
Disc p	36.29	38.50	—.45
EqIncA p	9.66	10.25	
GlBio p	20.32	21.56	—.29
GlGr p	14.89	15.80	—.01
GlEnv p	10.33	10.96	—.03
GlobA p	36.29	38.50	—.02
Gold p	13.64	14.47	+.03
GvScA p	10.67	11.06	
HiYdA p	13.93	14.62	—.01
HiYldB r	13.87	13.87	—.01
InsTEA p	16.49	17.31	+.11
IntTE p	14.32	14.84	+.05
InvGA p	10.53	11.06	+.02
MnStCA	11.89	12.48	+.05
MSIGA	21.77	23.10	—.19
MtgInA	13.54	14.22	+.01
NYTxA p	12.23	12.84	+.07
NYTxB t	12.24	12.24	+.08
Oppen p	10.81	11.47	—.06
PATEA p	11.85	12.44	+.06
SpeclA p	27.29	28.95	—.26
StrInA	4.92	5.17	+.01
StrIncB t	4.93	4.93	+.02
StIGA p	4.92	5.17	—.02
Targt p	25.18	26.72	—.26
TxFrA p	9.54	10.02	+.04
Time p	17.17	18.22	—.23
TotRtA p	8.44	8.95	—.05
TotRtB t	8.40	8.40	—.04
USGv p	9.39	9.86	+.01
ValStA p	14.05	14.91	—.05
Overland Express:			
AstAllA	11.45	11.99	—.03
CATF A	10.85	11.36	+.06
MuIncA	10.43	10.75	+.07
USGvIA	10.27	10.75	+.02
VRG A	9.83	10.13	
PBHG Gr	14.86	N.L.	—.28
PFAMCo Fds:			
Balan	10.20	N.L.	—.02
CapAp	13.21	N.L.	—.15
EnhEq	11.46	N.L.	—.05
EqInc	11.36	N.L.	—.05
Intl	11.94	N.L.	—.04
MgdBdI	9.73	N.L.	+.03
MidCap	13.72	N.L.	—.19
SmCpG	18.53	N.L.	—.15
SmCpV	12.66	N.L.	—.01
PIMCO Funds:			
TotRt	10.21	N.L.	+.02
TRIII	9.15	N.L.	+.02
LowDu	10.02	N.L.	+.01
LDII	9.91	N.L.	+.01
ShortT	9.91	N.L.	
Fgn	10.21	N.L.	+.01
HiYld	10.47	N.L.	
PNC Funds:			
BalanS	12.15	12.15	—.03
BalInc p	12.14	12.71	—.04
CoreEI	9.68	9.68	—.06
GrwthI	10.38	10.38	—.16
IdxEq	10.59	10.59	—.05
IntGovI	9.93	9.93	+.02
IntlEq	13.14	13.14	+.03
MangdI	10.20	10.20	+.03
PATF p	9.98	10.45	+.04
SCapV	13.28	13.28	—.01
ValueI	11.39	11.39	—.03
ValueS	11.39	11.39	—.02
PRA Rlty	9.72	N.L.	—.02
PacificUS	9.11	9.49	+.04
PacifGr	9.54	9.94	—.07
Pacific Horizon:			
AgGr p	23.77	24.89	—.36
CATF p	7.14	7.48	+.04
CapInc	14.49	15.17	—.09
US Gv	9.53	9.98	+.02
Pacifica Fds:			
APrm	10.10	N.L.	+.01
Balan	11.81	12.37	+.01
CA TF	10.58	11.08	+.06
EqVal	12.27	12.85	+.01
GvInc	9.90	10.37	+.02
ST CA	9.95	N.L.	+.01
Paine Webber:			
AsstA p	11.38	11.92	—.10
ATLA p	15.60	16.34	—.12
BlueA p	14.87	15.57	—.09
CalTA p	10.80	11.25	+.08
CapAA p	11.79	12.35	—.17
DvGA p	20.02	20.96	—.03
EuGA p	9.99	10.46	+.07
GlInA p	10.40	10.83	+.02
GlOlA p	10.76	11.27	—.05
GrthA p	19.69	20.62	—.09
HiInA p	8.64	9.00	—.03
IncA p	9.63	10.03	+.02
InvGA p	10.33	10.76	+.02
MHIA p	10.17	10.59	+.06
NTxA p	11.44	11.92	+.08
NYTA p	10.41	10.84	+.07
RgFA p	17.33	18.15	+.03
STGvA p	2.45	2.53	
USGA p	9.43	9.82	+.01
AsstB t	11.43	11.43	—.11
HiIncD p	8.66	8.66	—.02
InvGD	10.33	10.33	+.02
NYTxD p	10.41	10.41	+.07
MHID p	10.17	10.17	+.07
STGvD p	2.45	2.45	
USGD p	9.43	9.43	+.02
PanGlob	10.85	N.L.	—.01
Papp Stk	14.59	N.L.	—.17
Paragon Pt:			
GulfS	16.13	16.89	—.17
IntBd	10.12	10.60	+.03
LA TF	10.44	10.93	+.01
ST Gv	10.09	10.57	
ValEq	11.84	12.40	—.04
ValGr	14.72	15.41	—.08
Parkstone A Shs:			
Equity A	15.78	16.52	—.31
HiEq A	14.24	14.91	—.05
IntGv A	9.78	10.19	+.01
MIMuA	10.57	11.01	+.05
SmCp A	21.88	22.91	—.40
USGvIA	9.55	9.95	+.01
Parkstone C Shs:			
Balan C	11.11	N.L.	—.10
Bond C	9.46	N.L.	+.02
Equity C	15.79	N.L.	—.31
GvtInc C	9.54	N.L.	—.16
HiEq C	14.24	N.L.	—.05
IntGvt C	9.77	N.L.	+.02
Intl C	13.39	N.L.	—.01
LtdMt C	9.66	N.L.	+.01
MI Mn C	10.56	N.L.	+.05
MuBd C	10.29	N.L.	+.05
SmCap C	21.97	N.L.	—.41
Parnsus	32.90	34.09	—.34
Pasadena Group:			
BalRtA	20.55	21.75	—.05
GrwthA	15.09	15.97	—.07
Nifty 50	16.35	17.30	—.11
PaxWld	13.07	N.L.	—.02
Pelican	11.65	11.65	—.05
PAMunI p	10.95	11.29	+.07
Performance Fds:			
EqIns	11.28	N.L.	—.05
InFI I	10.00	N.L.	+.02
STFI I	9.84	N.L.	+.01
Perm Port Funds:			
PermPt	16.74	N.L.	—.12
TBill	65.10	N.L.	+.01
VBond	54.62	N.L.	+.01
Phila	6.42	N.L.	
Phoenix Series:			
Balan	15.35	16.12	—.04
CaTxE p	13.07	13.72	+.04
CapAp	18.23	19.14	—.16
CvFd	17.59	18.47	—.06
EqtyOp p	7.35	7.72	—.05
Grwth	20.55	21.57	—.15
HiYld	8.73	9.17	
InGrA p	9.39	9.86	
InGrB t	9.39	9.39	
Ind	12.62	13.25	+.02
MulFIA p	12.63	13.26	+.01
MulFIB p	12.61	12.61	+.01
Stock	13.25	13.91	—.07
TE Bd	10.92	11.46	+.04
TotRt p	15.12	15.87	—.03
USGvB	9.30	9.76	+.02
WldOp p	10.46	10.98	—.04
Pierpont Fds:			
Bond	9.99	N.L.	+.02
TEBond	11.40	N.L.	+.06
Equity	18.93	N.L.	—.07
CapApp	22.07	N.L.	—.17
IntlEq	11.15	N.L.	—.01
PilBaxEG	12.50	N.L.	—.20
Pilgrim Grp:			
ARS IV	7.31	7.31	
AUS I-A	6.98	6.98	
AdjUSIV	7.14	7.14	
ARS I	7.09	7.09	
ARS I-A	7.12	7.12	
ARS II	7.23	7.45	
AdjUS	6.95	6.95	
AdjUSII	7.06	7.28	
GNMA	12.97	13.37	+.03
MagC	12.20	12.84	—.06
Pillar Funds:			
EqGrA	10.59	N.L.	—.06
EqInA	10.70	N.L.	—.01
FxdInA	10.02	N.L.	+.02
Pioneer Fund:			
EqInc p	15.84	16.81	+.04
Amer p	10.70	11.20	+.03
Bond p	9.28	9.72	+.01
CapGr p	15.54	16.49	—.05
Grwth p	11.82	12.54	—.20
Incom p	9.72	10.18	+.02
Europ p	18.50	19.63	+.06
Fund p	22.55	23.93	—.04
IntTF p	10.11	10.48	+.06
IntlGr	21.63	22.95	+.02
PionII p	18.41	19.53	—.06
PThre p	20.25	21.49	—.01
ST Inc	3.89	3.99	
TxFre p	11.84	12.40	+.04
US Gv p	9.95	10.42	+.03
Piper Jaffray:			
Balan p	11.72	12.21	—.03
EmGr	19.33	20.14	—.29
Govt	9.02	9.40	+.02
GrInc	10.03	10.45	—.03
InstGv	9.71	9.86	
InsGAdj	9.72	9.82	
MNTE	10.54	10.98	+.05
NatTE	10.47	10.91	+.09
PcEurG	14.84	15.46	+.07
Sectr p	17.03	17.74	—.09
Value p	18.66	19.44	—.14
Portico Fds:			
Bal K	22.10	N.L.	—.09
BdIdx	26.50	26.57	+.07
EqIdx	31.58	31.66	—.16
GrInc	22.41	N.L.	—.03
IntBdM	9.92	9.94	+.02
MidGrL	21.35	N.L.	—.15
ST Bond	10.19	N.L.	+.01
SpGr	32.33	N.L.	—.28
Preferred Group:			
AssetA	10.48	N.L.	—.02
FxdIn	9.95	N.L.	+.02
Growth	13.24	N.L.	—.26
Intl	12.22	N.L.	+.05
Value	11.43	N.L.	—.01
Price Funds:			
AdjUS	4.72	N.L.	
Balance	11.49	N.L.	
CABond	9.93	N.L.	+.06
CapApp	12.51	N.L.	—.04
DivGro	11.12	N.L.	—.02
EqInc	16.02	N.L.	—.03
EqIndex	12.90	N.L.	—.07
Europe	12.05	N.L.	+.01
ForEq	13.74	N.L.	+.07
FLInsInt	10.03	N.L.	+.06
GNMA	9.29	N.L.	+.02
GlbGovt	9.57	N.L.	+.01
Growth	19.70	N.L.	—.11
Gr&In	15.81	N.L.	—.03
HiYield	8.61	N.L.	+.03
N Inc	8.78	N.L.	+.01
IntlBond	9.75	N.L.	
IntlDis	17.07	N.L.	+.09
IntlStk	12.07	N.L.	+.05
Japan	11.20	N.L.	—.09
MDShrt	5.04	N.L.	+.01
MDBond	9.99	N.L.	+.06
MidCap	14.57	N.L.	—.03
N Amer	26.42	N.L.	—.09
N Asia	18.54	N.L.	+.44
New Era	20.02	N.L.	—.08
N Horiz	15.48	N.L.	—.23
NJ Bond	10.63	N.L.	+.06
NYBond	10.40	N.L.	+.07
OTC	15.03	N.L.	—.05
SciTec	18.15	N.L.	—.56
ShtBd	4.92	N.L.	+.01
ShtGlb	4.62	N.L.	
SmCap	14.67	N.L.	—.03
SpecGr	11.54	N.L.	—.05
SpecIn	10.60	N.L.	+.01
TFInc	9.21	N.L.	+.05
TxFrH	11.73	N.L.	+.05
TFInsI	10.27	N.L.	+.06
TxFrSI	5.26	N.L.	+.02
USTInt	5.17	N.L.	
USTLg	9.98	N.L.	+.03
VABond	10.53	N.L.	+.06
Prncipl Presv:			
GvtPrt	9.41	9.85	+.03
SP 100	14.48	15.16	—.04
TEPrt	8.80	9.21	+.04
Princor Funds:			
Bond	10.75	11.14	+.04
CapAc	19.69	20.73	—.04
EmgGr	23.78	25.03	—.13
Govt	10.79	11.18	+.04
Gwth	29.54	31.09	—.25
Mangd	12.33	12.78	+.01
TE Bd	11.47	11.89	+.04
Utilities	9.63	9.98	—.01
World	7.11	7.48	+.04
Prov Inv Counsel:			
EndvGt f	10.89	N.L.	—.22
InstGrth	10.98	N.L.	—.22
Prudential Funds:			
NichA	12.40	13.09	—.19
NichB	12.03	12.03	—.17
Adj A f	9.59	9.69	
BlckGv	9.40	9.69	
CAInA p	10.07	10.54	+.05
EqutA p	13.60	14.35	—.07
EqIncA	13.43	14.17	—.03
GlobA p	13.79	14.55	+.03
GlAstA	1.85	1.87	—.01
GlUtA f	13.73	14.49	+.04
GvPIA fp	8.79	9.20	+.02
GtOA p	11.98	12.64	—.11
HiYdA fp	8.29	8.68	
MulA p	13.19	13.92	—.07
MuHiA	10.78	11.29	+.05
PacGrA	16.75	17.68	+.15
STGlA p	9.02	9.30	—.01
UtilA fp	9.11	9.61	+.02
CalMu t	11.29	11.29	+.07
EqutB t	13.57	13.57	—.08
EqInc t	13.41	13.41	—.03
FlStB ft	11.54	11.54	—.01
FlCn tf	11.01	11.01	—.02
GNMA ft	14.10	14.10	+.01
GlobB t	13.51	13.51	+.04
GlUtB f	13.73	13.73	+.05
GlbGn t	18.22	18.22	+.10
GlbRs t	12.04	12.04	+.01
GvPIB tf	8.79	8.79	+.03
GvtSc fp	9.62	9.62	+.02
GrthB t	14.01	14.01	—.12
GtOpB t	11.62	11.62	—.11
HiYdB ft	8.28	8.28	
IntGll f	7.89	8.13	+.01
IntGllB f	7.90	7.90	+.01
InVrB ft	11.70	11.70	—.05
MultB	13.15	13.15	—.07
PacGrB	16.55	16.55	+.15
STGlbB	9.02	9.02	
MuAz t	11.60	11.60	+.06
MuFL A	9.95	10.42	+.06
MuHi t	10.78	10.78	+.04
MuIn t	10.77	10.77	+.05
MuMd t	10.67	10.67	+.06
MuMa t	11.37	11.37	+.07
MuMi t	11.75	11.75	+.06
MuNC t	11.05	11.05	+.07
MuNJ t	10.81	10.81	+.06
MuNY t	11.74	11.74	+.06
MuOh t	11.69	11.69	+.06
MuPa t	10.42	10.42	+.05
NtMu t	15.11	15.11	+.07
Struct fp	11.42	11.80	+.01
StructB f	11.42	11.42	+.02
US Gv ft	9.71	9.71	+.03
UtilB ft	9.08	9.08	+.01
Prudential Instl:			
ActBal	10.83	N.L.	—.01
GthStk	11.83	N.L.	—.21
IntlStk	14.40	N.L.	+.05
Putnam Funds:			
AmGov p	8.46	8.88	+.03
AdjA p	10.34	10.69	
AsiaA p	13.92	14.77	+.10
BlGvA p	4.74	4.90	
AZ TE	8.88	9.32	+.03
CATxA p	8.23	8.64	+.02
Conv p	19.00	20.16	—.04
CpAT	41.94	43.02	—.02
DivGr p	9.49	10.07	—.01
DvrInA p	12.23	12.84	
EnRsA p	13.51	14.33	—.02
EqInA p	8.44	8.95	—.01
EuGrA p	11.95	12.68	+.05
FedIn p	9.71	10.19	+.02
FLTxA p	8.86	9.30	+.02
GeoA p	13.30	14.11	
GlGvA p	14.41	15.13	+.05
GlGrA p	9.47	10.05	+.03
GrInA p	13.13	13.93	—.02
HlthA p	25.22	26.76	—.23
HiYdA p	12.79	13.43	—.01
HYAd p	10.11	10.61	—.01
IncmA p	6.88	7.22	+.02
InvA p	7.88	8.36	—.10
MnInA p	8.72	9.25	+.01
MaTxII	9.08	9.53	+.03
MITxII p	8.90	9.34	+.02
MuniA p	8.74	9.18	+.02
MnTxII p	8.78	9.22	+.02
NJTxA p	8.83	9.27	+.03
NwOpA p	23.35	24.77	—.35
NYTxA p	8.74	9.18	+.04
NYOpA p	8.63	9.06	+.02
OTC A p	10.64	11.29	—.19
OhTxII p	8.80	9.24	+.02
PA TE	9.02	9.47	+.02
TxExA p	8.76	9.20	+.03
TFInA p	14.65	15.38	+.04
TFHYA	14.23	14.94	+.03
TFHYB t	14.23	14.23	+.03
TFInB t	14.66	14.66	+.04
USGvA p	12.71	13.34	+.03
UtilA p	9.06	9.61	
VstaA p	7.31	7.76	—.14
VoyA p	11.20	11.88	—.12
AdjB t	10.32	10.32	+.01
AsiaB t	13.86	13.86	+.10
CATxB t	8.22	8.22	+.02
DvrInB t	12.20	12.20	
GeoB t	13.25	13.25	
GlGrB t	9.34	9.34	+.04
GrInB t	13.04	13.04	—.02
HiYldB t	12.75	12.75	—.02
IncmB t	6.85	6.85	+.01
MuniB t	8.74	8.74	+.03
NwOpB t	23.17	23.17	—.35
NYTxB t	8.72	8.72	+.03
TxExB t	8.76	8.76	+.03
USGvB t	12.68	12.68	+.03
UtilB t	9.02	9.02	—.01
VistaB t	7.26	7.26	—.14
VoyB t	11.01	11.01	—.11
Quantitative Group:			
BostGln	13.82	13.82	—.10
Quest For Value:			
CA TE	10.54	11.07	+.07
Fund	11.96	12.66	—.01
GlEq	13.95	14.76	—.01
InvQIn	10.42	10.94	+.04
NatlTE	10.61	11.14	+.06
NY TE	10.74	11.28	+.07
Opport	18.47	19.54	+.01
SmCap	16.28	17.23	
USGov	11.25	11.81	+.03
RBB Gvt p	9.92	10.41	+.02
RCM Fd	20.73	20.73	—.07
RSI Trust:			
ActBd	26.29	N.L.	+.09
Core	34.21	N.L.	—.26
EmGr	35.04	N.L.	—.44
IntBd	25.38	N.L.	+.06
Value	25.64	N.L.	—.12
Regis Fund:			
C&B Bal	11.71	N.L.	
C&B Eq	12.53	N.L.	—.02
DSI Dv	10.64	N.L.	—.06
ICMSC	16.27	N.L.	—.01
SAMI Pfd	9.68	N.L.	—.03
SirSEq	16.41	N.L.	—.25
SirGwth	9.63	N.L.	—.10
SirBal	9.55	N.L.	—.04
SterBl	11.40	N.L.	—.04
RchTng	17.40	N.L.	—.01
Rembrandt Funds:			
BalTr	9.71	N.L.	
GwthTr	10.14	N.L.	—.04
SlGvFIT	9.68	N.L.	+.01
SmCapT	10.10	N.L.	—.03
TE FITr	9.63	N.L.	+.03
Tax FIT	9.77	N.L.	+.02
ValueTr	9.86	N.L.	—.01
Retire Inv Trst:			
Balanced	16.85	16.85	—.05
EqInco	17.88	17.88	—.13
Income	15.47	15.47	+.04
Rey BC	14.00	N.L.	—.20
Rightime Group:			
BlueC p	32.68	34.31	—.06
RT fp	35.57	N.L.	—.03
MidCap p	28.16	29.56	+.01
Rimco Bd	9.54	9.89	+.02
Rimco Stk	11.83	12.26	—.09
Riverside Cap:			
Equity	12.69	13.08	
FxdIn	9.64	9.94	+.03
Robertson Stephens:			
Contra	12.21	N.L.	+.06
EmGr p	18.76	N.L.	—.15
Rochester Fds:			
BdGrw p	13.18	13.62	—.03
RoMu p	17.47	18.20	+.13
LtdNY p	3.22	3.29	+.01
Rodney Square:			
DivIn p	12.82	13.28	+.03
Gwth p	15.99	16.66	—.12
Royce Funds:			
PennMu	8.23	N.L.	—.01
EqInc	5.46	N.L.	—.02
Premier	6.46	N.L.	—.01
Valu t	9.60	N.L.	—.01
Rushmore Group:			
AGas	11.07	N.L.	—.03
MD TF	10.60	N.L.	+.06
SBC WldIn	9.71	9.71	
SBSF Funds:			
Cnvrtbl	11.66	N.L.	+.01
SBSF	15.27	N.L.	—.01
SEI Funds:			
Balanc p	11.75	N.L.	—.08
Bond p	10.42	N.L.	+.04
BdIdx p	10.00	N.L.	+.02
CapGr	11.55	N.L.	—.11
CorpDI p	1.98	N.L.	
GNMA p	9.44	N.L.	+.02
IntBd p	9.98	N.L.	+.04
ShtGv p	9.84	N.L.	+.01
IntMn p	10.31	N.L.	+.02
IntGv p	9.69	N.L.	+.02
Intl p	10.79	N.L.	+.01
EqInc p	13.41	N.L.	—.04
EqIdx p	15.11	N.L.	—.07
KS TF	10.41	N.L.	+.02
MidCG p	11.24	N.L.	—.18
PAMu p	10.49	N.L.	+.01
SmCap p	14.03	N.L.	—.29
Valu p	10.47	N.L.	—.07
CapA p	15.36	N.L.	—.10
SIFE Trust	3.98		
SIT Funds:			
GrInc	23.85	N.L.	—.39
Grwth	12.00	N.L.	—.20
Intl	14.76	N.L.	+.03
TxFree	9.67	N.L.	+.04
US Gov	10.45	N.L.	+.01
STI Classic:			
CapGrI p	11.91	12.37	—.07
CapGrT	11.92	N.L.	—.07
InGBT	10.01	N.L.	+.02
InGBIn p	10.02	10.41	+.03
InGBIv p	10.66	11.08	+.02
ValIncT	10.05	N.L.	
ValIncI p	10.04	10.43	
Safeco Funds:			
CalTF	11.49	N.L.	+.10
Equit	13.16	N.L.	—.10
GNMA	9.32	N.L.	+.02
Grwth	19.64	N.L.	—.25
Inco	17.28	N.L.	
Munic	13.33	N.L.	+.09
NW	12.58	N.L.	—.06
Salomon Bros:			
Cap	18.68	N.L.	—.23
Inves	14.92	N.L.	—.05
Opport	30.03	N.L.	—.01
Schrod p	22.15	22.15	+.08
Schwab Funds:			
CA SI	9.87	N.L.	+.01
CA TF	10.41	N.L.	+.04
GovSI	9.97	N.L.	+.01
NtTF B	9.92	N.L.	+.04
1000 r	12.38	N.L.	—.07
SITFBd p	9.90	N.L.	+.01
ScotWld	14.67	15.52	+.06
Scudder Funds:			
Balanced	11.76	N.L.	—.04
CalTx	10.05	N.L.	+.06
CapGr	18.94	N.L.	—.25
Devel	31.30	N.L.	—.74
GNMA	14.28	N.L.	+.04
Globl	24.24	N.L.	+.01
GSmCo	15.77	N.L.	—.01
Gold	13.45	N.L.	
Grwln	16.95	N.L.	
Incom	13.09	N.L.	+.04
Intl Fd	43.45	N.L.	+.12
IntlBd	12.68	N.L.	+.02
LatAmr r	21.03	N.L.	—.05
MA Tx	13.23	N.L.	+.10
MedTF	10.75	N.L.	+.06
MMB	8.42	N.L.	+.04
NYTax	10.35	N.L.	+.07
OHTax	12.72	N.L.	+.07
PA Tax	13.05	N.L.	+.07
PacOpps	16.00	N.L.	+.19
QualG	15.37	N.L.	—.09
ST Bond	11.59	N.L.	+.01
ST Glbl	11.11	N.L.	+.01
TxFHi	11.61	N.L.	+.06
Seafirst IRA:			
AstA	13.43	N.L.	—.03
BlCh	16.98	N.L.	—.11
Bond	10.75	N.L.	+.02
Security Funds:			
Bond p	7.20	7.56	+.02
Equty	5.44	5.78	—.04
GrInc	7.27	7.71	—.06
Ultra	6.96	7.38	—.04
Selected Funds:			
AmSh p	14.30	N.L.	—.07
SplSh p	9.89	N.L.	—.03
Seligman Group:			
FrntierA	10.90	11.44	—.19
CapFdA	15.41	16.18	—.27
COTxA	7.23	7.59	+.03
CmStkA	12.86	13.50	—.05
ComunA	13.84	14.53	—.60
FLTxA	7.53	7.91	+.05
GATxA	7.65	8.03	+.06
GrowthA	5.08	5.33	—.09
IncomA	13.82	14.51	
IncomD	13.79	13.79	+.01
IntlA	16.45	17.27	+.01
LATxA	8.16	8.57	+.05
MATxA	7.82	8.21	+.05
MDTxA	7.90	8.29	+.04
MITxA	8.46	8.88	+.04
MNTxA	7.80	8.19	+.03
MOTxA	7.55	7.93	+.04
NatlTxA	7.45	7.82	+.06
NJTxA	7.57	7.95	+.05
NYTxA	7.85	8.24	+.05
NCTxA	7.52	7.90	+.05
OhioTxA	8.05	8.45	+.04
ORTxA	7.57	7.95	+.03
PATxA	7.73	8.12	+.05
CAHTxA	6.40	6.72	+.03
CAQTxA	6.55	6.88	+.05
SCTxA	7.82	8.21	+.05
US GvA p	6.89	7.23	+.01
HYdBA p	6.72	7.06	—.01
Sentinel Group:			
Balan p	14.35	15.32	
Bond p	6.19	6.52	+.02
Com S p	28.42	29.92	—.07
EmGr p	5.47	5.76	—.07
GvSecs p	9.79	10.31	+.02
Grwth p	16.67	17.55	—.11
TF Inc p	13.10	13.79	+.08
Sentry	14.60	N.L.	—.04
Sequoia	55.20	N.L.	—.26
Seven Seas Series:			
Matrix	11.45	N.L.	—.06
S&P Mid	11.45	N.L.	—.11
SP500	10.21	N.L.	—.06
YldPl	9.99	N.L.	—.01
1784 Funds:			
GroInc	10.50	N.L.	—.11
MATEIn	9.78	N.L.	+.03
Shawmut Fds-Trust:			
FxdIncT	9.75	N.L.	+.02
GrInETr	10.31	N.L.	—.03
IntGvTr	9.73	N.L.	+.02
LTIncTr	9.68	N.L.	+.02
SmCpET	10.72	N.L.	—.04
Sierra Trust:			
CalMuA p	10.54	11.04	+.04
CpIncA p	10.30	10.79	+.05
EmGrA p	13.78	14.43	—.02
GrIncA p	11.40	11.94	—.05
GrwthA p	11.89	12.62	—.10
IntlGrA p	10.74	11.25	
NtMuA p	11.00	11.52	+.03
STGlA p	2.38	2.47	—.01
USGvA p	9.80	10.26	+.04
Signet Select:			
MDMuI t	10.39	N.L.	+.07
USIncI t	10.13	N.L.	+.02
USIncT	10.13	N.L.	+.02
ValEqT	11.88	N.L.	—.07
VAMuT	10.48	N.L.	+.08
VaMuI t	10.48	N.L.	+.08
Skyline Funds:			
SpEquit	17.76	N.L.	—.06
SpEquII	10.74	N.L.	—.05
Smith Barney A:			
CapApA	13.99	14.65	—.25
GlGvtA	12.27	12.78	—.01
IncGrA p	12.73	13.33	—.04
IncRetA	9.48	9.62	
IntlA	17.63	18.46	+.17
MoGvtA	12.27	12.78	+.02
MuCalA	12.21	12.72	+.04
MuFL A	12.80	13.33	+.04
MuLtdA	6.52	6.65	+.01
MunNtA	13.29	13.84	+.03
MuNJ A	13.20	13.75	+.04
MuNY A	12.78	13.31	+.04
SHTSY	4.05	N.L.	+.01
USGvtA	13.06	13.60	+.02
UtilA p	12.26	12.84	+.01
Smith Barney B&C:			
IntlC	17.62	17.62	+.17
CapApB	13.84	13.84	—.26
IntlB	17.48	17.48	+.17
SmithBrnyShrsn A:			
AdjGvA p	9.85	9.85	
AdvsrA p	25.39	26.73	—.44
AgGrA p	25.21	26.54	—.30
ApprA p	10.85	11.42	—.03
TelGA p	11.50	12.11	—.09
TelIn	101.35	101.35	+.67
AzMuA p	9.82	10.28	+.03
CaMuA p	15.48	16.21	+.05
DivStrA p	8.04	8.42	
FdValA p	7.89	8.31	—.04
HiIncA t	11.60	12.15	+.01
IntNYA	8.17	8.27	+.02
LtdMu p	8.08	8.18	
LtdTr p	7.42	7.51	+.02
MgGvA p	12.49	13.08	+.01
MgMuA p	15.59	16.32	+.06
NjMuA p	12.58	13.17	+.05
NyMuA p	16.44	17.21	+.06
SpEqA p	18.81	19.80	—.33
PrTRA p	15.70	16.53	—.04
UtilA p	13.59	14.31	+.02
WIncA p	6.48	6.68	+.01
WWPA p	1.72	1.72	
SmithBrnyShrsn B:			
ApprB t	10.81	10.81	—.03
CaMuB t	15.48	15.48	+.05
ConvB t	14.73	14.73	—.05
DvsInB t	8.04	8.04	
FLMuB t	9.72	9.72	+.04
FValB t	7.88	7.88	—.04
GlBdB t	15.66	15.66	+.02
GlOpB t	29.16	29.16	+.01
GvScB t	9.52	9.52	+.01
GrInB t	9.80	9.80	—.03
HiIncB t	11.60	11.60	+.01
InvGdB t	11.83	11.83	+.08
MgGvB t	12.49	12.49	+.01
MgMuB t	15.59	15.59	+.06
NJMuB t	12.58	12.58	+.05
NyMuB t	16.44	16.44	+.06
PrMtB t	19.99	19.99	+.07
PrTRB t	15.70	15.70	—.04
SectrB t	14.71	14.71	—.05
SpEqB t	18.63	18.63	—.33
StrInB t	16.76	16.76	—.01
TelGB t	11.38	11.38	—.10
TxExB t	17.21	17.21	+.05
UtilB t	13.59	13.59	+.02
SmithBrnyShrsn Fds:			
PrnRt	9.46	9.96	—.01
PrinII p	7.85	8.26	
PrinIII p	7.74	8.15	—.05
SmBrSG f	9.88	10.16	
SoGen Funds:			
Intnl	23.21	24.11	+.01
Ovseas	11.53	11.98	+.03
Society Funds:			
Balance	9.54	9.94	—.02
DvrsfdSt	11.80	12.29	—.02
GrStk	9.68	10.08	—.07
InstGr	12.42	12.94	+.11
Instinc	9.61	9.81	+.02
Stagecoach Funds:			
AstAl	17.81	18.65	
CA TF In	10.07	10.38	+.03
CA TF	10.39	10.88	+.07
CpStk	31.68	N.L.	—.16
GNMA	10.76	11.27	+.03
GthInc	14.32	14.99	—.09
USGovt	14.60	15.29	+.05
Standish Invst:			
Equity	30.37	N.L.	—.30
FxdIncm	19.98	N.L.	+.05
IntlEqty	25.87	N.L.	+.07
IntlFxIn	22.62	N.L.	+.06
Secur	19.37	N.L.	+.04
STAR	19.53	N.L.	+.01
SmCpEq	48.33	N.L.	—.04
Star Funds:			
RelVal	11.61	12.16	—.03
Stellar	11.35	11.88	—.02
USGvInc	9.68	10.03	+.03
StarbstG	9.79	10.04	+.01
StarbstM p	10.27	10.53	+.04
State Bond Grp:			
Com St	7.59	7.97	—.04
Divers	8.85	9.29	—.04
TaxEx	10.61	11.11	+.02
St FarmFds:			
Balan	30.34	30.34	—.13
Gwth	21.63	21.63	—.21
Interm	10.15	10.15	+.02
Muni	8.27	8.27	+.04
StStreet Resh:			
Exc	198.59	198.59	—.81
GvtInA	12.23	12.81	+.03
GvtInB	12.21	12.21	+.02
GthC	8.26	8.26	—.09
InvTrB	8.28	8.28	—.06
InvTrA p	8.30	8.69	—.06
InvTrC	8.31	8.31	—.07
NY TF C	7.89	7.89	+.02
Stratton Funds:			
Dividend	26.58	N.L.	—.01
Strong Funds:			
Advtg	10.10	N.L.	
CmStk	17.46	N.L.	—.02
Discov	16.72	N.L.	—.04
GovSc	10.08	N.L.	+.01
Inco	9.69	N.L.	+.02
InsMu	10.58	N.L.	+.05
Intl	13.87	N.L.	+.06
Invst	18.39	N.L.	—.03
MunBd	9.61	N.L.	+.03
Oppty	27.68	N.L.	—.05
ST Bd	9.94	N.L.	
STMun	10.07	N.L.	+.01
Total	23.93	N.L.	—.12
SunAmerica Fds:			
BalAsB p	14.26	14.26	—.07
DvIncB p	4.75	4.75	
EmGrA p	16.77	17.79	—.21
EmGrB	16.71	16.71	—.21
FedScB p	10.19	10.19	+.02
HiIncA p	7.94	8.34	—.01
TEInsA p	12.03	12.63	+.06
USGvA	8.35	8.77	+.01
USGvB p	8.35	8.35	+.01
ValueB	14.85	14.85	—.10
TARGET:			
InterB f	9.95	N.L.	+.02
IntlEq	13.44	N.L.	+.03
LgCapG	9.48	N.L.	—.05
LgCapV	9.73	N.L.	—.05
MtgBkd f	9.85	N.L.	+.01
SmCapG	12.00	N.L.	—.20
SmCapV	12.28	N.L.	—.09
TNE Funds:			
AdjUSA p	7.38	7.45	
BalanA p	11.79	12.51	—.05
BdIncA p	11.54	12.08	+.04
CapGrA p	14.52	15.41	—.18
GrOpA p	12.21	12.95	—.05
GvScA p	11.15	11.68	+.02
GwthA p	10.25	10.96	—.08
IntEqA p	15.53	16.48	—.08
LtdUSA p	12.05	12.42	+.01
MasTA p	16.03	16.74	+.04
TxExA p	7.29	7.63	+.02
ValueA p	7.74	8.21	—.04
TRAK Funds:			
IntrFx	8.03	N.L.	+.02
IntlEq	10.39	N.L.	+.03
IntlFx	8.23	N.L.	
LgGrw	9.38	N.L.	—.17
LgVal	8.90	N.L.	—.01
MtgBkd	7.80	N.L.	+.02
Muni	8.10	N.L.	+.04
SmGrw	12.52	N.L.	—.31
SmVal	8.87	N.L.	—.02
TtlRtn	8.03	N.L.	+.02
Templeton Group:			
DvMkt p	14.46	15.34	+.01
Forgn p	9.54	10.12	+.03
GlbOp p	12.94	13.73	
Grwth p	17.72	18.80	+.03
Incom p	9.34	9.78	+.02
RlEst p	13.53	14.36	—.01
SmalCo p	8.01	8.50	—.02
World p	15.87	16.84	+.03
Templeton Instit:			
EmMS p	12.12	12.12	—.02
ForEqS	13.27	13.27	+.05
FEsalS	10.87	10.87	+.05
GrwthS	11.65	11.65	+.02
ThirdAvV	17.08	17.88	
Thomson Group:			
GwthA	21.47	22.72	—.35
OporA	28.60	30.26	—.77
TargetA	12.47	13.20	—.17
EqInB	12.34	12.34	—.04
GwthB t	21.06	21.06	—.35
IncoB t	7.76	7.76	+.01
IntlB t	12.06	12.06	+.03
OporB t	27.88	27.88	—.75
PrcMtB	11.80	11.80	+.03
ShtGvB	9.53	9.53	+.01
TExB t	11.49	11.49	+.05
TargetB	12.35	12.35	—.17
USGvB t	9.06	9.06	+.02
Thornburg Fds:			
IntMu	12.85	13.32	+.06
LtdCal	12.57	12.89	+.05
LtdGv p	12.35	12.67	+.02
LtMu p	13.31	13.65	+.04
NM Int	12.84	13.31	+.05
Tower Funds:			
CapAp	13.22	13.84	—.06
LA Mun	10.86	11.20	+.07
TotalRet	9.80	10.26	+.03
US Gv	10.11	10.42	+.02
Trademark Funds:			
Equity	10.35	N.L.	—.04
GvtInco	9.47	N.L.	+.03
KY Mun	9.82	N.L.	+.05
SI Govt	9.48	N.L.	+.02
Transamerica:			
CapGrA p	11.92	12.65	—.30
CATFB	10.03	10.03	+.04
EmGrA p	25.13	26.66	—.47
EmGB t	24.51	24.51	—.45
GrInA p	11.12	11.80	—.08
GrInB t	11.16	11.16	—.07
GvInc t	9.26	9.26	+.01
CATFA p	10.03	10.53	+.04
GvSec p	7.84	8.23	+.01
HiYldB	7.95	7.95	
HYTF t	9.26	9.26	+.02
InvQA p	8.62	9.05	+.02
TFBd A	10.07	10.57	+.03
TFBdB t	10.07	10.07	+.04
Trust For Cred Un:			
GSP	9.86	9.86	
MSP	9.74	9.74	
TMP1996	9.62	9.62	+.01
TurnGE	12.15	N.L.	—.13
TweedyGV	12.58	N.L.	+.06
20th Century:			
BalInv	15.87	N.L.	—.16
Gift	16.87	N.L.	—.33
Grwth	22.60	N.L.	—.46
HerInv	10.40	N.L.	—.09
IntlEq	7.58	N.L.	
LTBnd	9.32	N.L.	+.02
Select	37.77	N.L.	—.36
TxEST	9.97	N.L.	
TxEIn	10.21	N.L.	+.02
TxELT	10.13	N.L.	+.03
Ultra	20.75	N.L.	—.56
USGvSh	9.43	N.L.	+.01
Value	5.05	N.L.	
Vista	9.69	N.L.	—.28
USLrgSt	4.95	N.L.	—.02
USAA Group:			
AgvGt	18.99	N.L.	—.15
Balan	12.22	N.L.	
CA Bd	10.10	N.L.	+.04
Cornst	22.99	N.L.	—.01
GNMA	9.94	N.L.	+.01
Gold	8.67	N.L.	+.01
Gr&Inc	9.98	N.L.	—.05
Grwth	16.73	N.L.	—.13
IncStk	13.38	N.L.	—.06
Inco	11.83	N.L.	+.02
Intl	16.06	N.L.	+.03
NYBd	10.79	N.L.	+.04
ShTBnd	9.81	N.L.	+.01
TxEIt	12.50	N.L.	+.02
TxELT	13.18	N.L.	+.04
TxESh	10.49	N.L.	+.01
VA Bd	10.73	N.L.	+.03
WldGr	12.58	N.L.	—.02
UST Master:			
Asia	10.39	10.88	+.11
Equity	19.36	20.27	—.22
IncGro	11.89	12.45	—.07
IntMgdIn	6.82	7.14	+.02
Intl	10.55	11.05	+.02
IntTE	8.61	9.02	+.04
LT TE	8.86	9.28	+.07
MgdIn	8.55	8.95	+.03
NY TE	8.17	8.55	+.05
ST TxEx	6.99	7.32	+.01
United Funds:			
Accm	7.14	7.58	—.05
Bond	6.02	6.39	+.01
Con Inc	20.94	22.22	—.05
GldGv	9.10	9.66	+.06
GvtSc	5.19	5.42	+.01
HiIncII	4.12	4.37	
Hi Inc	9.17	9.73	
Incom	24.79	26.30	—.20
IntGth	9.25	9.81	+.04
Muni	7.06	7.37	+.02
MunHi	5.16	5.39	+.01
NCcpt	10.79	11.45	—.21
Retire	7.79	8.27	
ScTech	14.55	15.44	—.40
Vang	7.11	7.54	—.08
United Services:			
GldShr	2.17	N.L.	+.05
WldGld	16.79	N.L.	—.02
Value Line Fd:			
AdjGv	9.68	N.L.	
Aggrin	7.56	N.L.	+.01
Vanguard Group:			
AdmIT	9.91	N.L.	+.03
AdmLT	9.78	N.L.	+.04
AdmST	9.97	N.L.	+.02
AssetA	13.80	N.L.	—.03
Convrt	11.32	N.L.	—.05
EqInc	12.71	N.L.	+.01
Explr	44.11	N.L.	—.28
Morg	11.48	N.L.	—.13
Prmcp	18.29	N.L.	—.23
Quant	15.38	N.L.	—.08
STAR	13.11	N.L.	—.02
TrIntl	32.22	N.L.	—.07
TrUS	30.25	N.L.	—.51
STTsry	10.11	N.L.	+.02
STFed	10.06	N.L.	+.01
STCorp	10.62	N.L.	+.01
ITTsry	10.10	N.L.	+.03
GNMA	9.92	N.L.	+.01
ITCorp	9.42	N.L.	+.02
LTTsry	9.69	N.L.	+.03
LTCorp	8.56	N.L.	+.02
HYCorp	7.53	N.L.	
Prefd	8.92	N.L.	
IdxTotB	9.58	N.L.	+.02
IdxBal	10.45	N.L.	—.03
Idx 500	42.06	N.L.	—.22
IdxExt	18.79	N.L.	—.15
IdxTot	11.25	N.L.	—.07
IdxGro	9.63	N.L.	—.07
IdxVal	11.36	N.L.	—.04
IdxSmC	15.46	N.L.	—.13
IdxEur	11.80	N.L.	
IdxPac	11.27	N.L.	—.03
IdxInst	42.44	N.L.	—.22
MuHY	10.38	N.L.	+.07
MuInt	12.96	N.L.	+.06
MuLtd	10.58	N.L.	+.02
MuLong	10.55	N.L.	+.07
MuInsIg	11.96	N.L.	+.07
MuShrt	15.49	N.L.	+.01
CAInsLT	10.64	N.L.	+.05
FL Ins	10.36	N.L.	+.06
NJIns	11.15	N.L.	+.06
NYIns	10.42	N.L.	+.06
OHIns	11.07	N.L.	+.05
PAIns	10.83	N.L.	+.07
SPEnrg r	14.79	N.L.	
SPGold r	12.24	N.L.	+.09
SPHlth r	32.18	N.L.	—.25
SPTech r	18.30	N.L.	—.31
SPUtil	10.42	N.L.	+.01
USGro	14.57	N.L.	—.12
IntlGr	13.65	N.L.	+.08
Wellsly	18.10	N.L.	+.03
Welltn	19.66	N.L.	+.02
Wndsr	13.86	N.L.	—.04
WndsII	16.57	N.L.	—.05
Winthrop Focus:			
WinFI t	10.02	N.L.	+.03
WinG t	10.64	N.L.	—.03
WinMT p	9.68	N.L.	+.01
WinGI t	13.18	N.L.	—.02
WinAG t	15.66	N.L.	+.01
Woodward Fds:			
Bond	9.82	10.28	+.03
EqIdx	10.69	10.69	—.05
GrVal	10.96	11.48	—.01
IntBd	9.98	10.45	+.02
Intrm	10.69	11.19	—.04
MI Mun	9.97	10.44	+.07
MunBd	10.04	10.52	+.06
Opport	14.26	14.93	—.18
Working Assets:			
CitGrp	11.11	11.57	—.14
CitBal	10.72	11.17	—.07
World Funds:			
NwpTig	10.78	11.35	+.28
VontEP	16.46	N.L.	+.03
Zweig Funds:			
StratA	12.60	13.33	—.05
ZS AppA	14.47	15.31	—.02
ZS MAA	12.08	12.78	—.02
ZS GvA p	10.05	10.55	+.02
ZS P A p	12.35	13.07	—.06
StratB	12.61	12.61	—.05
ZS AppB	14.36	14.36	—.01
ZS MAB	12.07	12.07	—.02

LOCAL OTC's

	Sales	Last	Chg.
AgncyR	571	13	—¼
AModE	589	14⅝	—⅜
Amgen	3379	37⅝	—¼
AppleC.48	12217	32	—1⅛
ArchPt s	718	2¾	
BkHg wt	64		
Biogen	3242	33	
BrTom	37	11⅝	+⅛
Caloway	123	3⅛	—⅛
CamBio	1993	1⅝	+⅛
CohoEn	480	4 3/16	+5/16
Dawson	170	8⅝	—⅜
DekIbE	71	13¼	+¼
DellCptr	10341	27¼	—⅜
DrecoE	5778	15/16	+7/16
vjElPasE	3942	17/32	—1/32
Exabyte	1895	19⅛	—9/16
50-Off	1189	4½	—¼
ForestO	4324	3⅜	
GNI	54	3⅛	—3/16
HmeNtr	10		
Hornbk	832	14⅛	—⅛
Intel s .20	68572	65¾	—3 7/16
Justin s.16	72	14⅛	—⅛
Kinetic.15	421	3½	—⅛
LoneStr	139	7	—¼
Lotus	14365	66	—3¼
MCI s .10	54157	22¾	+13/16
Maxtor	23257	5 5/16	—⅛
NwpkRs	917	14⅝	—⅛
NbleDr	1137	6½	+⅛
OffsLog	523	13⅛	—5/16
Oshmn	62	7	—¼
PrdePt	51	4⅛	
Quantum	15187	15⅛	—5/16
ReutHd1.44	1017	86¾	—⅛
Seagate	25654	21⅝	—⅜
StwStv.24	1857	44¾	+⅜
TokosMd	419	3¼	—⅛
UtahMd s	78	7⅛	

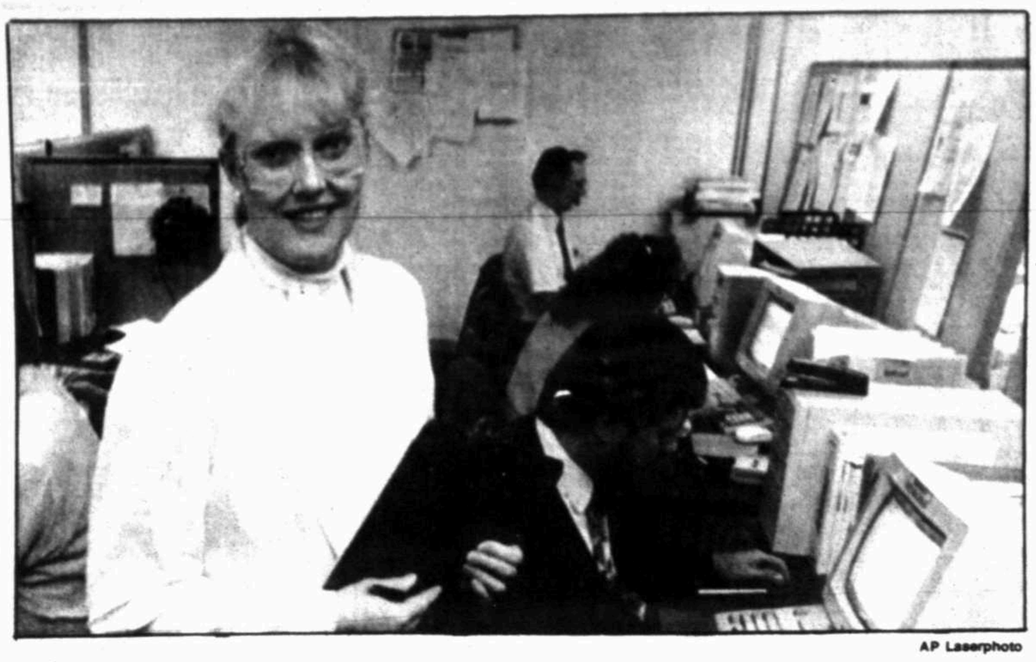

AP Laserphoto

Laurie Jones poses in October 1993 at the company she and her husband, Dan, founded in Sterling, Colo.

'Telecommuters' thrive up in Rockies

By Sandy Shore
Associated Press writer

DENVER — Big-city life lost its glamour for Laurie Jones the night she was robbed at an automatic teller machine in Los Angeles.

For Jeff Bauer, the tarnish was a stolen car stereo and security bars installed on his neighbors' windows in Denver.

Both are now members of a fast-growing group of professionals whose American dream lies in the rural Rocky Mountains. There they can wrap themselves in small-town comforts as they use telephones, faxes and computers to conduct business with the rest of the world.

"They don't have to put up with schools that don't work, doctors who don't answer their phones after 5 o'clock, drugs, violence, gridlock," said Phillip Burgess, president of the Center for the New West, a nonprofit research institute.

Nicknaming them "lone eagles," Burgess said the professionals are mostly baby boomers in their early 40s who want more control over their lives, from government to lifestyle.

They are management consultants, financial planners, brokers, writers and analysts who sell their wares nationally and internationally. The center's research indicates lone eagles often hire one to two employees within six to 18 months of setting up shop.

A telecommuter can set up a home business with a computer, printer, telephone and fax machine for about $5,000, according to a study done for the Small Business Administration.

In the past decade, the lone-eagle sector has grown 23 percent in the Rocky Mountains, a hotbed for the emerging telecommuting industry, Burgess estimated.

"Nationally, people are moving back to the nation's 'mild and wild' areas," he said. "Most of those areas are in the Rocky Mountain West, where there is good weather, natural amenities, those kinds of things."

Motorola shares fall amid flat earnings

N.Y. Times News Service

CHICAGO — Shares of Motorola Inc. plunged another $4 on Tuesday as the company tried to ease concerns about first-quarter earnings that fall short of some analysts' expectations.

With Tuesday's second-consecutive selloff, Motorola shares have lost $10.75, or 10.1 percent of their value. The stock closed Tuesday at $95.50, down $4.50 on the New York Stock Exchange.

"There's nothing disastrously wrong" with Motorola, John Geraghty, a First Boston analyst who follows the company, said. "What we're seeing is a crisis of expectations."

After the New York Stock Exchange closed on Monday, Motorola reported a 46.1 percent increase in earnings, to $298 million, or $1.03 a share, from $204 million, or 73 cents a share, a year earlier. Sales rose 29.2 percent, to $4.69 billion from $3.63 billion.

But the earnings failed to meet some analysts' expectations. Wall Street estimates ranged from 85 cents to $1.14 a share, with a mean of $1.05 a share.

In three of the four previous quarters Motorola surprised Wall Street by reporting better than expected earnings, said Martin Ressinger, an analyst at Duff & Phelps Inc. in Chicago.

When the company reported first-quarter earnings that were "right on the mark or just a bit off some estimates, there was some disappointment."

Mel Phelps, a Hambrecht & Quist analyst, said Motorola's first-quarter earnings fell below expectations in part because of its pricing strategy to maintain market share in the cellular telephone market.

Motorola matched competitors by lowering prices to maintain market share, a strategy that could pay off in the long term but had a negative impact in the first quarter, he said.

In a conference call Tuesday morning with analysts, Motorola executives said that its wireless communications, semiconductors and advanced electronics businesses posted strong growth in the first quarter.

But Ressinger of Duff & Phelps said he was concerned about Motorola's book-to-bill ratio, which is an indication of future sales and measures semiconductor orders for every dollar of semiconductor sales.

Motorola's ratio was 1.10, a tad lower than the industry's ratio of 1.13. The 1.10 ratio means that the company had orders of $1.10 for every $1 of semiconductors shipped.

Pennzoil chairman, 4 directors to step down

HOUSTON (AP) — J. Hugh Liedtke, the chairman of Pennzoil Co. announced Tuesday he and four other directors will retire from the firm's board next month.

"Douglas J. Bourne, Allen H. Carruth, C.W. Flint, Jr., Baine P. Kerr and I will retire as directors of the company at its annual shareholders meeting on May 19, 1994," Liedtke said in a prepared release. "At the present time, we are each pushing 70 at various distances from its far side."

James L. Pate is the current Pennzoil president and CEO, titles held since March 1990.

EXTRA!

R&R Limited
Scholarship Services
Financial Aid
Attend College
Scholarship Matching Service

684-5125

Present your EXTRA! Card when applying for your Guaranteed Academic or Trade School Scholarship and receive a 10% discount off service. (Service cost is $89.) You will receive a scholarship or we will give your $100 Savings Bond Free.

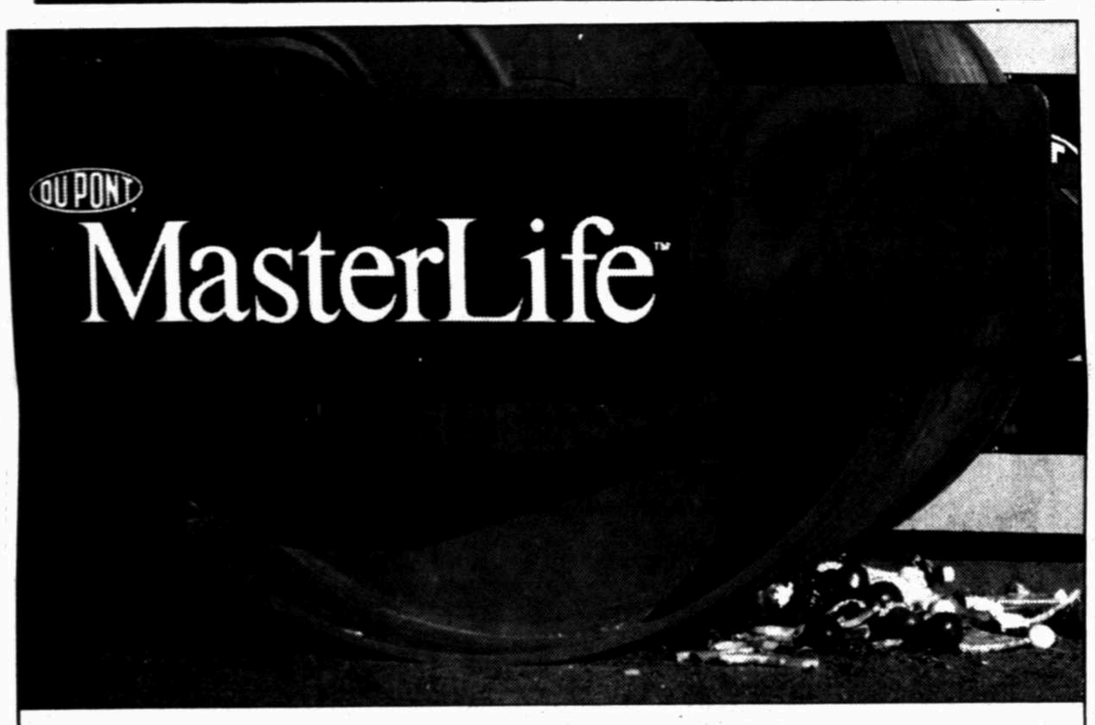

SAVE A TON.

LOOK FOR GREAT SAVINGS DURING THE DUPONT PRICE CRUSHER SALE. SAVE ON MASTERLIFE,™ THE CARPET THAT STOOD UP TO A 10 TON STEAMROLLER.

In an amazing demonstration of toughness, we dumped tomatoes, eggs–even peanut butter and jelly sandwiches onto DuPont Approved *MasterLife* Carpet. And ran the whole mess over with a 10 ton steamroller. The results? After just one cleaning, the *MasterLife* Carpet cleaned up and bounced back beautifully. And right now, you can get an incredible deal on this incredible carpet during our Price Crusher Sale.

MasterLife stays beautiful year after year. It stands up to matting and crushing better. DuPont "oversize" fiber technology makes *MasterLife* the perfect choice for high traffic areas.

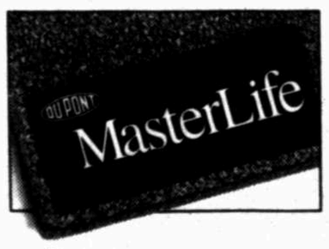

Texture, Stain, Soil, Static Resistant

	Reg.	Sale
Dartmouth - *textured saxony*	$23.95	$20.95
Harvard - *textured saxony*	$28.95	$23.95
Yale - *textured saxony*	$20.95	$17.95
Grand Teton - *textured saxony*	$24.95	$20.95
Mount Rainer - *textured saxony*	$20.95	$17.95
High Sierra - *saxony plush*	$20.95	$17.95
Diamond Head - *cut & loop*	$24.95	$20.95
Rock Springs - *textured cut & loop*	$20.95	$17.95
	sq. yd.	*sq. yd.*

MID-TEX OF MIDLAND

Loop 250 & Midland Dr.
Cornerstone Shopping Center
697-2282

DUPONT MasterStore

™Trademark for carpet warranted by DuPont. ℠DuPont service mark.

FIRST MONTH FREE!

You've always wanted the added productivity and convenience that comes with owning a Cellular One phone. Here's your opportunity to get started for FREE!

Act Now & Your First Month Is Free!
That's right! Sign up for Cellular One service now and your first month's service is FREE!

Get Up To 450 Free Minutes Every Month!
Select one of our exclusive Super Saver plans & get up to 450 Free Minutes of Talk Time every month!

The Motorola Transportable Cellular Phone

Only $99 For a limited time!

520-3535
4612 Billingsley, near Wal-Mart, Midland

949-9900
1723 Knickerbocker Road, San Angelo

CELLULAR MADE EASY Only at Cellular One!

Usage charges apply, including airtime (in excess of the free minutes included in your service plan), toll & roaming. Valid for selected service plans only. Other restrictions apply, so call now for details.

CELLULARONE® of West Texas

Home of the Digital Super System!

SPORTS & COMICS

Scoreboard/3D

SPORTS WATCH

TV Sports

(Subject to Change)

BASEBALL — Chicago Cubs at New York Mets, 12:30 p.m., WGN.

San Francisco Giants at Atlanta Braves, 6:30 p.m., ESPN.

Milwaukee Brewers at Texas Rangers, 7:30 p.m., HSE.

Toronto Blue Jays at Oakland Athletics, 9:30 p.m., ESPN.

NBA — Chicago Bulls at Miami Heat, 6:30 p.m., WGN.

Cleveland Cavaliers at Atlanta Hawks, 6:30 p.m., WTBS.

Texas Scores

TEXAS LEAGUE — Midland Angels 11, Wichita Wranglers 3.

BASEBALL — Houston Astros 7, Florida Marlins 2.

NBA — Houston Rockets 98, Minnesota Timberwolves 89.

Dallas Mavericks at Portland Trail Blazers, late.

NHL — Dallas Stars 9, St. Louis Blues 5.

See SCOREBOARD/3D

Sports Today

TEXAS LEAGUE — El Paso Diablos at Midland Angels, 7 p.m., Angels Stadium.

4-5A Baseball

Team	Dist. W	Dist. L	Overall W	Overall L
Midland Lee	9	0	18	3
Abilene Cooper	8	1	11	10
Odessa Permian	6	3	11	10
Midland High	3	5	7	13
San Angelo	2	6	4	15
Odessa High	2	7	4	15
Abilene High	0	8	5	14

Note: Both Abilene High and Abilene Cooper have one tie in overall record.

Tuesday's Results

Midland Lee 8, Odessa High 7; Odessa Permian 8, Midland High 6; Abilene High 19, Sweetwater 3; Abilene Cooper 7, San Angelo 2.

Saturday's Schedule

Abilene Cooper at Midland High; Midland Lee at Abilene High; San Angelo at Odessa High. All games at 2 p.m.

Kosar fishes with Dolphins

MIAMI, Fla. — The Miami Dolphins, looking for an experienced backup quarterback, may be close to a deal with Bernie Kosar of the Dallas Cowboys.

"We have talked to Kosar, but we haven't reached any agreement at this point," Dolphins spokesman Harvey Greene said Tuesday night. "That doesn't mean that we're not interested in Bernie and vice versa, but we haven't solidified anything yet. That's something that's ongoing, and tomorrow that situation could change."

Steelers make offer for Harper

DALLAS — The Pittsburgh Steelers have made an offer to Dallas Cowboys wide receiver Alvin Harper. However, Harper's agent says more discussions are expected.

Agent Jimmy Sexton of Dallas declined to comment on reports out of Pittsburgh that Harper has been offered a contract in the range of $1.4 million a year over three years.

Mantle's memory

NEW YORK — Mickey Mantle cannot remember much of the last 10 years because of his alcohol problems, and says he finally sought treatment when he worried fans would remember him as a drunk rather than a baseball Hall of Famer.

The former New York Yankees star, collaborating on a story in the April 18 issue of Sports Illustrated, said he often started days during the last decade with the "breakfast of champions," a self-named drink made of brandy, Kahlua and cream.

Mantle, 62, said his alcohol problems spanned more than 40 years. He entered the Betty Ford Clinic in California earlier this year and said he has been sober three months.

THE TALK OF THE TOWN
CITYLINE
560-2400
For Local and National Sports Updates, call CITYLINE, *and enter category 1400 for the main sports menu.*

Harper's homer wins it

■ Midland Lee's Britt Harper hits a two-run homer in the bottom of the seventh to lift the Rebels past Odessa High 8-7 in District 4-5A.

By Bill Petitt
Staff Writer

Its a boyhood dream come true. Just ask Kirk Gibson.

The bottom of the seventh inning, Midland Lee trails Odessa High 7-6 after the Bronchos scored one run in the top of the inning.

Midland Lee coach Jesse Benavidez peers down his bench and sees sophomore Britt Harper. A pitcher and designated hitter, Harper's .483 batting average had been sidelined all day with a virus.

Harper made his only plate appearance count with a towering two-run home run over the left field fence to give the Rebels an 8-7 win and assure Lee of a spot in the upcoming state playoffs.

Lee improved to 18-3 and 9-0 in District 4-5A while Odessa High dropped to 2-7 in league play and 4-13 overall.

"I went to Harper and asked him 'Do you feel well enough to swing the bat?'," said Benavidez. "I told him to just get a fly ball deep enough to score (Brian) Henderson from third and we would take the game from there."

"Coach told me to get a pop up and it

Please see **REBELS**/2D

Joe D. Williams/Reporter-Telegram

Kevin Jordan (9) dives back to first after a pick off attempt by Odessa High's Leroy Mansanelez Tuesday.

Moon still talking to Vikings

■ Warren Moon wants to stay in Houston but is keeping the door open with Minnesota.

Associated Press

HOUSTON — Houston Oilers quarterback Warren Moon continues talking with Minnesota Vikings about a possible trade while expressing interest in finishing his career with the Oilers.

"Warren still wants to be in Houston," Moon's agent, Leigh Steinberg said following the latest round of negotiations with the Vikings. "But if there's going to be a trade, Minnesota would be a reasonable place.

"Warren hasn't totally ruled out restructuring his contract with the Oilers."

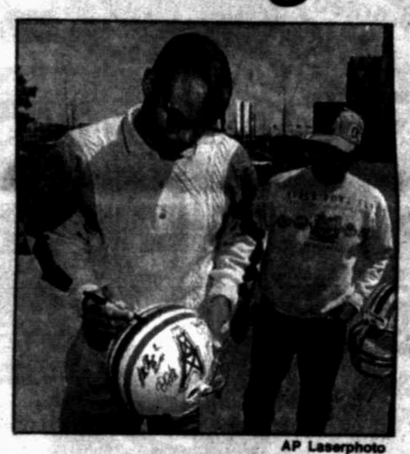

AP Laserphoto

Warren Moon signs an autograph for an unidentified fan.

Moon said following a meeting with Oilers general manager Floyd Reese last week that he would not agree to a restructured contract. Steinberg and Moon have been meeting with Vikings vice president Jeff Diamond at Steinberg's office in Newport Beach, Calif.

Moon is scheduled to make $3.25 million this season. Backup quarterback Cody Carlson, with a $3 million contract this season, is in the final stages of restructuring his contract.

The Vikings also want to restructure Moon's contract, giving him less money this season and helping their own salary cap.

"We're still talking to Minnesota," Steinberg said. "We talk on a daily basis. "There's no timetable but a third-party event could force the issue."

If the Oilers lose other players, they would have more money under the salary cap to negotiate with Moon.

The Oilers also must worry

Please see **MOON**/2D

Arms, bats stay hot

■ Midland pounds out 15 hits in a win over Wichita.

By Mike Butts
Staff Writer

Following the Angels 11-3 win over Wichita Tuesday at Angels Stadium, a well-wisher had some confidence-boosting words for winning pitcher Korey Keling.

"Double A is a piece of cake," he told the Midland right-hander who had just won his first start in the middle rung of the minor leagues.

Well, maybe not a piece of cake. But Keling proved he can handle Double A hitters with a seven-inning, three-run performance to give Midland its fourth win in the opening five games of the 1994 Texas League season. And as the fifth starter with the Angels, he may have proved Midland is sitting on a pro baseball team that could go places this

Please see **ANGELS**/2D

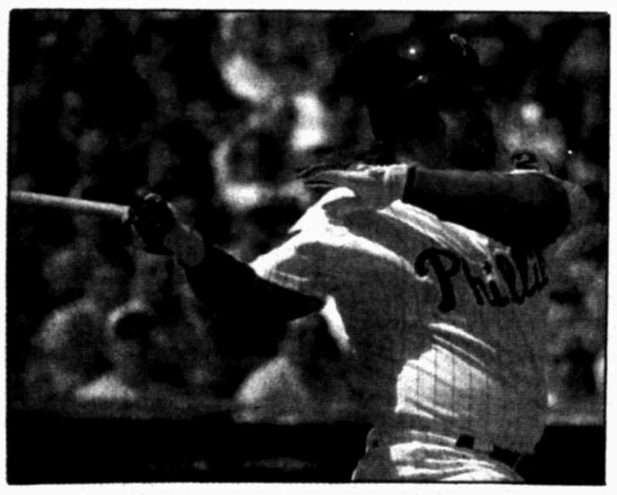

John Kruk had a successful debut Monday after being diagnosed with testicular cancer during spring training. Kruk hit two singles and an RBI double for Philadelphia.

Kruk's legs sore, as usual

■ Philadelphia's John Kruk admitted his legs were sore after his debut but it was not due to the cancer.

By John F. Bonfatti
AP Sports Writer

PHILADELPHIA — John Kruk acknowledged his legs were sore Tuesday morning. Given his status as pro sports' most visible cancer patient, that admission raised a few eyebrows.

Then the Philadelphia Phillies first baseman, country philosopher and clubhouse wit put the situation in perspective when he was asked how long he thought it would be before he wouldn't be sore after games.

"When I don't get sore anymore? In my grave," he answered with a wink.

It was Kruk's way of saying that even before doctors removed a cancerous testicle March 8, he was generally sore the morning after games, particularly after playing on artificial turf — and that he expected it to be the same after

Please see **KRUK**/2D

AMY WOLFENBARGER

Len Dawson must be a closet genius

Former Kansas City Chiefs quarterback Len Dawson could be the craftiest prognosticator in the National Football League.

Wolfenbarger

True, the ex-passer can't seem to finish at the top of the picks segment on Home Box Office's weekly show *Inside the NFL*. In fact, he downright stinks when it comes to predicting the outcome of the weekly list of matchups.

Dawson, who serves as host on the show, always gives some off-the-wall reasoning when he picks the San Diego Chargers to beat the San Francisco 49ers or some other completely obnoxious prediction.

But what he proposed during the episode which ran just before the Dallas Cowboys won their second consecutive Super Bowl and were hailed as the dynasty of the '90s was too weird even for Dawson.

Jimmy Johnson is going to replace Don Shula as the next coach of the Miami Dolphins? You've got to be kidding, Len. Did somebody spike your Kool-aid?

Now I know Dawson's prediction hasn't come true yet, but when Johnson and owner Jerry Jones had their little spat and Johnson walked out of the biggest contract of his rather short NFL career, it certainly opened the door for such a situation.

Then over the next several days, Johnson was mentioned as a replacement for Shula, who could retire at the end of the 1994 season. And we all know how much Johnson would love to return to the fun and sun of Florida.

Never in my wildest dreams did I think the recent scenario would happen. True, Johnson has a track record of coaching a team to greatness and then moving on to bigger and better things. But what could be bigger and better than coaching the two-time world champion Dallas Cowboys?

This is America's Team you've walked out on, Jimmy. The only thing better would be coaching some kind of fantasy dream team, featuring greats from every era.

And what about the chance to win an unprecedented third Super Bowl? I thought Johnson was a man who was up to challenges like that. And it wasn't like that was not a possibility.

Sure, the 'Boys were losing lots of free agents. But most of those guys were already seasoned veterans who don't have too many good years left. Johnson and Jones were trying to build a franchise that would last for years to come. Keeping the team loaded down with young, talented players was their strategy. Trading older veterens for draft picks was the method.

It must have been something to do with Jones and Johnson being Arkansas boys. Isn't that state known for hillbillies and feuds? Remember the Hatfields and McCoys? Those Ozark dwellers are known to hold a grudge for generations. You could ask one family member why he hates a person from another family and chances are he couldn't remember. It probably had something to do with Uncle Festus Jones shooting Old Man Johnson's chicken.

My theory is that Dawson must have met up with Jones at a party somewhere and they shared a beer. Or two or three. I'm sure after Dawson got a few beers down Jones, the floodgates opened and Jones spilled his guts.

No matter, because next season when I watch Dawson's show, you can bet I will be listening carefully. If Dawson could pick this one, maybe he's on a roll.

Amy Wolfenbarger is a staff writer for the Reporter-Telegram.

APR 13 1994

ANGELS: Midland stays in first with 4-1 record

(From 1D)

year. Namely the league playoffs.

"It's great to be a fifth starter here at Midland because there's a lot of quality arms," Keling said. "I just wanted to go out there (tonight) and throw like I ended spring training."

Midland backed the 25-year-old Keling with an eight-run fourth to put the Wranglers, now 1-4 after the five-game set with the Angels, out of the game. The Angels finished with 15 hits in eight innings. They stay tied with El Paso for the West Division lead.

Keling played for new Angel manager Mario Mendoza at Class A Palm Springs last season and finished with an 8-8 record and 3.29 ERA. But Mendoza said those stats told only half of Keling's story.

"He was 1-7 in the first half out of the bullpen," Mendoza said. "(But) he finished second in ERA and second in strike outs in the league."

Not to mention 7-1 over the last half.

Keling said if he has a big-league career it could be as a reliever. But obviously switching to a starting role last year helped his game. And if he continues with Tuesday's success, he will be quite a fifth-man for the Angels.

"(Tonight) I was trying to throw the ball to spots but (catcher Jose) Monzon started throwing the ball back at about 90 miles an hour so I thought I'd better start throwing harder," Keling joked.

The fastball worked for seven strike outs.

The Angels' blowout inning included five hits and two crucial Wrangler errors. Only four of the eight runs were earned as the first eight Angels to the plate reached base and scored. Wrangler starter Mike Schooler, a former Seattle Mariner, was charged with the four earned runs in the frame that put Midland up 10-2.

"I thought we had good talent on this club so I'm not surprised we've had this great start because I knew what I had leaving camp," Medoza said. "I feel great because in the four wins we have the pitchers gave seven pretty strong innings."

Midland had two scoreless innings of relief, one from Jerry Neilson and one from John Pricher. Third baseman Chris Smith had a two-run double in the third that gave the Angels a 2-1 lead. Centerfielder Marquis Riley made up for a three-base error that put a Wrangler run on the board in the fourth with a leaping, running, over-the-left-shoulder catch to rob Jason Hardkte of an extra-base hit.

"Everything's going right for us now, everybody's hustling," Mendoza said. "We have been hitting the ball well every day. Even the game we lost we got a lot hits."

And this year they may have the arms to go with the wood.

ANGEL NOTES: Pitcher David Holdridge has been called up the Triple A Vancouver. With ten pitchers still on the roster, Midland will not replace Holdridge now...Midland's Shad Williams (1-0) faces El Paso's Steve Peck (1-0) in the first game of a five-game series with the Diablos Wednesday at 7 p.m. at Angels Stadium.

Wichita	ab	r	h	bi
Hall 2b	4	0	0	1
Gennero rf	3	0	1	0
Hardkte 3b	4	0	1	0
Pugh 1b	4	0	0	0
Drinkwater ss	4	1	1	0
Moore cf	3	1	1	0
Smith lf	4	0	1	0
Lopez c	4	1	2	1
Thomas dh	3	0	0	0
Totals	**34**	**3**	**8**	**2**

Midland	ab	r	h	bi
Riley cf	4	2	2	2
Harkrider ss	5	1	1	1
Smith 3b	4	1	2	2
Pritchett 1b	5	0	2	1
Raven lf	4	1	0	0
Cohick rf	3	1	2	0
Boykin dh	4	1	1	[illegible]
Monzon c	5	2	2	[illegible]
Ramirez 2b	4	2	3	0
Totals	[illegible]			

Wichita	010 100 100	—3 8 2
Midland	002 810 10x	—11 15 1

E-Drinkwater, Hall, Riley. DP-Wichita 2, Midland 1. LOB-Midland 9, Wichita 5. 2B-C. Smith, Monzon 2, Cohick, Hall. Sac-Pritchett. SF-Riley.

Wichita	ip	ho	r-er	bb	so
Schooler L 0-1	3.0	8	6-6	2	1
Renko	4.0	5	5-1	3	0
Midland	**ip**	**ho**	**r-er**	**bb**	**so**
Keling W 1-0	7.0	8	3-3	2	7
Nielson	1.0	0	0-0	0	2
Pricher	1.0	0	0-0	0	1

WP-Renko.
T-2:36. Attn.-2,632.

KRUK: Returns in form

(From 1D)

he undergoes what is scheduled to be his 18th and final radiation treatment Wednesday morning.

Doctors have told Kruk he might experience fatigue for between six to eight weeks after receiving his final therapy. But they also told Kruk he probably wouldn't be ready to return to the lineup until May.

They were wrong.

Kruk made a successful season debut in Monday's 8-7 loss to the Colorado Rockies, hitting an RBI double and two singles in five at-bats. That, and the generally fast track he's taken to get back on the field, make Kruk optimistic about a return to normalcy.

"I hope it's just like a couple of weeks," he said, stretching out on the recliner inside his corner locker at Veterans Stadium. "That's my goal, to come out here and not take an hour to be able to bend over and move."

Kruk said the soreness isn't related to the cancer, or the treatment. It's the soreness anybody who isn't in shape feels when they resume exercising.

"It's just normal," he said. "There's not a person who's in here whose legs weren't sore the first 2-3 days of spring training. This is my spring training now."

Still, the radiation treatments, which Kruk had been receiving in small doses five days a week, made him very weak for brief periods.

"It feels like you went out the night before and had 152 beers. You just don't really feel like doing nothing," he said. "But it only lasts awhile."

Kruk said he's gotten into a habit of going to bed early, around 6:30 p.m.

REBELS: Harper gets first district homer in Lee win

(From 1D)

just went out," Harper said of his first homer of the district season. "I thought it was just a line drive. I was trying to make contact."

Henderson's hit in the seventh may go unnoticed because of Harper's game-winning blast. With one out, he outraced third baseman Jeremy Browning's throw after Browning made a diving stop on Henderson's line drive down the third base line.

"That's the fastest I've seen Henderson run in a while," said Benavidez.

For Lee it was a game of playing catch up throughout most of the contest. Odessa jumped out to a 2-0 lead in the second inning after Browning stroked a two-run single that scored Adrian Castillo and second baseman Scott Benson.

"Our kids competed well," said Odessa High coach Milton Thompson. "Lee is first, but by God they knew who they played today.

"I'm proud of our kids for playing. We've got three games to go and we'll win. I'm not disappointed a bit other than the score."

"We really didn't the ball like we have all year, but we got the hits when it counted," said Benavidez. "When they got that three-run home run to go back on top, our kids came back to tie the game in the bottom of the inning and that's got to say something for the caliber team that we have."

Lee built a 5-2 lead into the sixth inning before OHS erupted for four runs off starter Lance Watters. Watters, who had walked five batters in three district games prior to Tuesday, was battered by three Broncho hits, including a three-run home run by Castillo to give OHS the lead, 6-5.

Watters walked four and struck out seven in 5⅓ innings of work before reliever Sean Low (1-0) came on in relief in the sixth.

Lee tied the game at six when shortstop Eric Benavidez walked, stole second base and then scored off a Kevin Jordan line drive to left field over the head of Ryan Wilbanks.

Jordan finished the day 3-for-4 with two RBI.

In the seventh, Odessa regained the lead when Leroy Mansanales doubled to begin the inning and moved to third on a wild pitch from Low. Mansanales scored on a sacrifice fly from A.J. Madero which set the stage for the Lee dramtics.

"Our kids pitched well, we had to go to some people that weren't ready, but they stepped in and did a fine job."

Midland Lee 8, Odessa High 7

Odessa High	ab	r	h	bi
Baer ss	4	0	1	0
Benson 2b	1	1	1	0
Hollman rf	3	0	1	0
Browning 3b	4	0	1	2
Mansanalez 1b	4	2	2	0
Madero cf	3	0	1	1
Wilbanks lf	3	1	0	0
Allison dh	2	0	0	0
Fuentes p	0	0	0	0
Beltran ph	1	1	1	1
Castillo c	3	2	1	3
Flowers p	1	0	1	0
Bava cr	0	0	0	0
Totals	**29**	**7**	**8**	**7**

Midland Lee	ab	r	h	bi
Galvan cf	4	2	2	1
Benavidez ss	2	2	1	0
Jordan 2b	4	0	3	2
Connally lf	2	0	1	1
Martinez 3b	3	0	1	0
Henderson 1b	4	1	1	0
D. Carrasco rf	3	0	0	0
Watters p	2	0	0	0
Stephens cr	0	1	0	0
Phillips c	1	1	0	0
M. Carrasco cr	0	0	0	0
Harper ph	1	1	1	2
Totals	**27**	**8**	**10**	**8**

Odessa High	002 004 1	—7 8 2
Midland Lee	003 201 2	—8 10 0

E—Castillo, Fuentes. LOB—Midland Lee 8, Odessa High 8. DP—Midland Lee 1. 2B—Mansanalez 2, Galvan, Jordan. HR—Castillo, Galvan. SB—Benavidez (2), Connally, Henderson. SAC—Phillips, D. Carrasco. SF—Martinez, Madero.

Odessa High	ip	hi	r-er	bb	so
Fuentes	3.1	5	5-4	3	1
Harrington	1.2	1	0-0	2	1
Flowers L	1.1	4	3-3	1	1
Midland Lee	**ip**	**hi**	**r-er**	**bb**	**so**
Watters	5.1	8	6-6	5	7
Low W, 1-0	1.2	2	1-1	1	2

One out when winning scored.

PB—Phillips. WP—Watters, Low, Harrington. T—2:31.

Bulldogs' late rally falls short to Panthers, 8-6

Staff Report

ODESSA — Midland High was looking to gain ground on third place Odessa Permian, but a late seventh inning rally could not make up enough territory as the Bulldogs dropped an 8-6 decision to the Panthers in a District 4-5A game Tuesday.

Midland High drops to 3-5 in league play and 7-13 overall. Permian improves to 11-10 on the year and 6-3 in league play. The Panthers now have a two-and-a-half game lead on MHS with four games to play.

"We had one bad inning and then lost by two runs," said Midland High coach Rick Wood. "We had a loss of concentration in the sixth inning, but we're young and maturing and that's part of it. I think we came out and played well, especially early."

Midland had a three-run second inning to take 3-0 lead.

Permian got one in the second inning and then tied it with two more runs in the fifth.

The Panthers put the game away in the sixth with a five-run outburst.

Midland scored three runs in the seventh, but stranded one runner as reliever Jeremy Delcore came on in the final inning to get the final two outs.

Midland starter Chad Benson picked up the loss after allowing six runs, four earned in five innings of work.

The Bulldogs returns to action Saturday against Abilene Cooper.

Odessa Permian 8, Midland High 6

Midland High	ab	r	h	bi
Riley ss	4	1	1	0
Sanchez cf	3	1	0	0
Benson p-rf	4	1	2	1
Carrasco dh	3	1	1	1
Flores c	0	0	0	0
Johnston lf	4	1	2	1
Lant 3b-p	3	0	0	0
Bird ph	1	0	0	0
Lawson 1b	3	1	2	0
Stewart 2b	2	0	1	0
Chancellor rf	1	0	0	0
Rogers 3b	1	0	0	0
Totals	**29**	**6**	**9**	**3**

Odessa Permian	ab	r	h	bi
Brannan 2b	3	1	2	2
Pipes lf	2	0	0	1
Bustos ss	4	0	1	0
Keeton cf	3	1	2	1
Roberson dh	3	0	1	0
Howell rf	0	0	0	0
Loehman c	2	0	1	1
Howell cr	0	0	0	0
Vick 3b	2	1	0	0
King 3b	0	0	0	0
Delcore rf-p	2	1	1	1
Jackson 1b	2	2	1	0
Totals	**22**	**8**	**9**	**6**

Midland High	003 000 3	—6 9 2
Odessa Permian	010 025 x	—8 9 3

E—Bustos, Pipes, Vicks, Benson, Lawson. LOB—Midland 6, Odessa Permian 7. DP—Midland 2, Odessa Permian 1. 2B—Johnston, Keeton, Loehman, Benson. 3B—Johnston. S—Brannan. SF—Carrasco. SB—Stewart, Chancellor. CS—Lawson.

Midland High	ip	hi	r-er	bb	so
Benson L, 3-6 (2-2)	5.1	6	6-4	5	1
Lant	0.2	3	2-1	1	1
San Antonio	**ip**	**hi**	**r-er**	**bb**	**so**
York W, 5-4 (2-2)	6.1	8	6-5	2	2
Delcore, S 2	0.2	1	0-0	0	0

HBP—Chancellor (by York). WP—York. T—1:50.

Magic says he may not return to Laker bench

INGLEWOOD, Calif. (AP) — Magic Johnson, wondering if the constant travel of the NBA has placed too many demands on his life, is leaning against returning as coach of the Los Angeles Lakers, The Los Angeles Times reported Tuesday.

The newspaper said he will decide by the end of the week, perhaps as soon as Friday. The Lakers say they know nothing of such plans, contending Johnson had intended to discuss his situation with them after the regular season ends April 24.

The Times said Johnson, citing restrictions on his lifestyle, estimated his chances of leaving at 70-30.

Johnson told the Times he discussed the situation with his wife, Cookie, on Sunday night after returning from his high school all-star game in Michigan

MOON: Would like to stay

(From 1D)

about cornerback Cris Dishman and safety Marcus Robertson, who are shopping for new contracts. Dishman met with Kansas City on Monday and was in Atlanta on Tuesday. Robertson planned a visit with Arizona Cardinals coach Buddy Ryan, the Oilers' former defensive coordinator.

Moon said he still wants to know how the Oilers feel about him.

"Basically, I would just like them to have the guts to tell me just what it is they feel about me as a football player and whether I fit into their plans this year, or whether I don't," Moon said Monday night during an interview on KHOU-TV.

Reese said Moon's options were outlined during their meeting last week.

EXTRA! CALL 687-3300

Quality Service Systems

FREE ESTIMATES

BRAND NAME CAR CARE!

Everyday Low Prices On Name Brand Car Care Products!

WE WILL BEAT ANYONE'S 5% Low Price Guarantee LOWER PRICE BY 5%

WAX SHOP SUPER GLAZE 8.74 — 16 oz. wax. #WS1-016.

TURTLE WAX COLOR MAGIC 5.97 — 16 oz. Available in 10 assorted colors.

BLUE CORAL AUTOFOM 9.96 — 16 oz. #FAL-16.

ARMOR ALL PROTECTANT 3.97 — 16 oz. #10160; 32 oz. #10326 .... 6.74

FORMULA 2001 SUPER PROTECTANT 2.29 — For rubber, vinyl & leather. 8 oz. #T96.

ARMOR ALL SPOT & WASH 2.67 — 14 OZ. #26000.

MOTHER'S PURE CARNUBA LIQUID WAX 7.88 — 16 oz. #05750.

STP TIRE CARE 2.74 — 22 oz. #ST-6925.

ARMOR ALL QUICK SILVER 4.97 YOUR CHOICE — 16 oz. trigger or foam. #34100, 34200.

champack — CHAMOIS Maximum, extra fast absorbency 2 1/4 to 5 1/4 sq. ft. available. 9.97 TO 18.97

KRACO — 4 PC. FLOOR MAT SET Protects carpet from rain and mud. #R-904. 19.99 SET

LIFETIME WARRANTY — mpg ULTRAENERGY — LIFETIME WARRANTY STARTERS & ALTERNATORS Remanufactured to meet or exceed OEM specs. For most domestic vehicles & import vehicles. W/exchange. 22.97 TO 199.99 Store Stock Only. STARTER SOLENOIDS ..... 6.49 TO 28.99

UNBEATABLE LOW PRICE — EXIDE HEATBEATER — 65 MONTH BATTERY PRICE 38.88; 575 HCA BATTERY PRICE 63.88; MAIL-IN REBATE 5.00 — FREE TESTING! — 65 MONTH BATTERY Sure starting performance. With exch. 33.88 AFTER REBATE — 575 HCA BATTERY, 85 month warranty .... 58.88 AFTER REBATE With exchange.

UNBEATABLE LOW PRICE — Autolite — NON-RESISTOR PRICE 84¢; RESISTOR PRICE 94¢; PLATINUM PRICE 1.69; MAIL-IN REBATE 25¢ — SPARK PLUGS Copper electrode for max. performance. NON-RES. 59¢ EA. AFTER REBATE. RESISTOR 69¢ EA. AFTER REBATE. PLATINUM..... 1.44 EACH AFTER REBATE. Excludes special application plugs.

NOW IN STOCK! — LIFETIME WARRANTY CONSTANT VELOCITY 1/2 SHAFTS Remanufactured. With rebuildable exchange. 79.99 TO 139.99

NEW! — LIFETIME WARRANTY NEW WATER PUMPS Not remanufactured. Meets or exceeds OEM specs. For most domestic & import vehicles. With exch. 14.99 TO 88.99. TWO YEAR WARRANTY REMANUFACTURED WATER PUMPS w/exchange ... 12.88 TO 52.99

CHECKER COUPON SPECIAL — FLAG MOTOR OIL Single or multi-weights. Limit 12 quarts at coupon price. 59¢ QUART WITH COUPON

CHECKER COUPON SPECIAL — PYROIL ENGINE CLEANER & DEGREASER Quickly and easily dissolves grease and grime. 15 oz. #EDG-15 or #EDG-20. Limit 2 at coupon price. 89¢ EACH WITH COUPON

CHECKER COUPON SPECIAL — FLAG ANTIFREEZE COOLANT Protects all cooling system parts. Limit 2 gallons at coupon price. 49¢ GALLON

CHECKER COUPON SPECIAL — FLAG OIL FILTERS Original equipment quality. Manufactured by Purolator. Limit 2 at coupon price. 1.50 EACH WITH COUPON

ODESSA
2711 Andrews Highway 332-6626
2011 County Road West 334-6886

MIDLAND
1115 Midkiff North 697-2811

"Se Habla Español"

All prices in this advertisement are everyday low prices, unless otherwise specified, and may extend beyond guarantee period. Prices subject to stocking items only. Ad prices not applicable to special orders unless otherwise noted. If our store regularly sells an item below the price shown, you will receive the lower price at that store. If an item is unavailable, a rain check will be issued. Items purchased up to stated limits are at coupon price, thereafter at our everyday low price. We reserve the right to limit quantities.

CHECKER AUTO PARTS

HOME OF THE TRI-STAR PARTS SYSTEM

PRICES GUARANTEED THROUGH APRIL 24, 1994

SPORTS SCOREBOARD

Major League Standings

By The Associated Press
All Times CDT

AMERICAN LEAGUE
East Division

	W	L	Pct	GB	L10	Streak	Home	Away
Toronto	6	1	.857	—	6-1	Won 4	5-1	1-0
Boston	6	2	.750	½	6-2	Won 2	3-0	3-2
Baltimore	4	2	.667	1½	4-2	Won 1	3-2	1-0
New York	3	3	.500	2½	3-3	Lost 3	3-2	0-1
Detroit	2	5	.286	4	2-5	Lost 1	0-1	2-4
Central Division	W	L	Pct	GB	L10	Streak	Home	Away
Cleveland	4	1	.800	—	4-1	Won 1	2-0	2-1
Milwaukee	4	2	.667	½	4-2	Won 1	3-2	1-0
Chicago	4	3	.571	1	4-3	Won 3	3-1	1-2
Kansas City	1	5	.167	3½	1-5	Lost 2	1-3	0-2
Minnesota	1	6	.143	4	1-6	Lost 4	1-5	0-1
West Division	W	L	Pct	GB	L10	Streak	Home	Away
California	4	3	.571	—	4-3	Lost 1	0-1	4-2
Oakland	3	3	.500	½	3-3	Lost 1	0-1	3-2
Texas	2	4	.333	1½	2-4	Lost 1	0-1	2-3
Seattle	1	5	.167	2½	1-5	Won 1	1-0	0-5

NATIONAL LEAGUE
East Division

	W	L	Pct	GB	L10	Streak	Home	Away
Atlanta	7	1	.875	—	7-1	Lost 1	0-1	7-0
New York	4	3	.571	2½	4-3	Lost 2	0-1	4-2
Florida	3	4	.429	3½	3-4	Lost 1	0-1	3-3
Philadelphia	3	4	.429	3½	3-4	Lost 4	0-1	3-3
Montreal	3	5	.375	4	3-5	Lost 2	1-4	2-1
Central Division	W	L	Pct	GB	L10	Streak	Home	Away
Cincinnati	6	1	.857	—	6-1	Won 6	4-1	2-0
Houston	4	3	.571	2	4-3	Won 2	3-3	1-0
St. Louis	3	3	.500	2½	3-3	Lost 1	0-1	3-2
Chicago	3	4	.429	3	3-4	Won 1	0-3	3-1
Pittsburgh	2	4	.333	3½	2-4	Won 2	2-1	0-3
West Division	W	L	Pct	GB	L10	Streak	Home	Away
San Francisco	5	2	.714	—	5-2	Won 1	4-2	1-0
Los Angeles	3	4	.429	2	3-4	Won 1	2-4	1-0
Colorado	2	4	.333	2½	2-4	Won 1	0-3	2-1
San Diego	1	7	.125	4½	1-7	Lost 3	1-6	0-1

AMERICAN LEAGUE
Tuesday's Games
Late Games Not Included
Chicago 10, New York 5
Boston 22, Kansas City 11
Minnesota at Seattle, (n)
Toronto at Oakland, (n)
Cleveland at California, (n)
Only games scheduled

Wednesday's Games
Baltimore (Moyer 0-0) at Detroit (Doherty 0-1), 12:15 p.m.
Minnesota (Mahomes 0-0) at Seattle (Hibbard 0-0), 2:35 p.m.
New York (Abbott 1-0) at Chicago (Bere 0-0), 7:05 p.m.
Boston (Sele 0-0) at Kansas City (Gordon 0-1), 7:05 p.m.
Milwaukee (Wegman 1-0) at Texas (Dreyer 0-0), 7:35 p.m.
Toronto (Leiter 1-0) at Oakland (Welch 0-0), 9:35 p.m.
Cleveland (Nagy 1-0) at California (Leftwich 0-1), 9:35 p.m.

NATIONAL LEAGUE
Tuesday's Games
Houston 7, Florida 2
Cincinnati 7, Montreal 1
Pittsburgh 4, San Diego 2
San Francisco 7, Atlanta 5
Los Angeles 7, St. Louis 3
Only games scheduled

Wednesday's Games
Chicago (Trachsel 1-0) at New York (Hillman 0-1), 12:40 p.m.
Houston (Swindell 1-0) at Florida (Hammond 1-0), 6:35 p.m.
Cincinnati (Rijo 0-0) at Montreal (Martinez 0-1), 6:35 p.m.
Colorado (Harris 0-0) at Philadelphia (Rivera 0-0), 6:35 p.m.
San Diego (Worrell 0-0) at Pittsburgh (Wagner 0-1), 6:35 p.m.
San Francisco (Hickerson 0-0) at Atlanta (Avery 0-0), 6:40 p.m.
Los Angeles (Martinez 0-1) at St. Louis (Sutcliffe 0-0), 7:05 p.m.

NL Boxes

Astros 7, Marlins 2

HOUSTON	ab	r	h	bi	FLORIDA	ab	r	h	bi
Mouton rf	5	0	1	0	Carr cf	4	0	0	0
Finley cf	5	1	2	0	Browne 3b	3	0	0	0
Biggio 2b	3	2	1	0	Shffield rf	4	1	2	0
Snkwc 2b	0	0	0	0	Conine lf	3	0	1	1
Bgwell 1b	5	1	2	1	Dstrde 1b	4	0	0	0
Gnzalez lf	4	1	2	4	Brberie 2b	4	0	0	0
Cminiti 3b	4	0	0	0	Sntiago c	3	1	2	0
Servais c	4	1	1	1	KAbbtt ss	4	0	2	0
Cedeno ss	4	1	3	1	Bowen p	1	0	0	0
Kile p	3	0	0	0	RLewis p	0	0	0	0
Edens p	0	0	0	0	Arias ph	1	0	0	0
					Nen p	0	0	0	0
					Carrillo ph	1	0	0	0
					Grdner p	0	0	0	0
					Rnteria ph	1	0	0	0
Totals	37	7	12	7	Totals	33	2	7	1

Houston 020 040 001—7
Florida 001 100 000—2

E—Biggio (1), Sheffield (1). DP—Houston 1. LOB—Houston 8, Florida 7. 2B—Finley 2 (2), Biggio (5), Cedeno (6), Sheffield (3). 3B—Gonzalez (1), Santiago (1). HR—Gonzalez (1), Servais (1), Cedeno (3). SB—Sheffield (1). CS—Bagwell (1), Caminiti (1). S—Edens.

	IP	H	R	ER	BB	SO
Houston						
Kile W,1-1	6	5	2	1	3	8
Edens S,1	3	2	0	0	0	2
Florida						
Bowen L,0-2	4	7	6	5	3	4
RLewis	1	0	0	0	0	2
Nen	2	2	0	0	0	3
Gardner	2	3	1	1	0	2

Bowen pitched to 4 batters in the 5th.
HBP—by Bowen (Biggio). WP—Kile.

Dodgers 7, Cardinals 3

LOS ANGELES	ab	r	h	bi	ST. LOUIS	ab	r	h	bi
DeShld 2b	4	1	0	0	Lnkfrd cf	3	0	1	0
Butler cf	5	1	2	0	OSmith ss	4	1	1	1
Piazza c	5	0	1	1	Jfferies 1b	3	0	0	0
Karros 1b	4	1	2	0	Zeile 3b	4	0	2	0
Wllach 3b	4	2	2	2	Gilkey lf	4	0	0	0
HRdrgz lf	3	1	0	0	Whiten rf	4	0	0	0
Mndsi rf	4	1	3	1	Alicea 2b	3	1	0	0
Offrmn ss	4	0	1	2	Pappas c	2	0	0	0
Cndiotti p	4	0	1	1	Arocha p	0	0	0	0
					Murphy p	0	0	0	0
					Urbani p	0	0	0	0
					Ogendo ph	0	1	0	0
					Habyan p	0	0	0	0
					Royer ph	1	0	0	0
					Placios p	0	0	0	0
Totals	37	7	12	7	Totals	28	3	4	1

Los Angeles 020 220 001—7
St. Louis 001 002 000—3

E—DeShields (2), Piazza (3), Wallach (1). DP—Los Angeles 2, St. Louis 2. LOB—Los Angeles 7, St. Louis 4. 2B—Piazza (1), Karros (2), Mondesi 2 (4), Offerman (1). HR—Wallach (1). SB—Butler (1), OSmith (1). S—Arocha.

	IP	H	R	ER	BB	SO
Los Angeles						
Candiotti W,2-0	9	4	3	2	4	7
St. Louis						
Arocha L,0-1	4 2-3	8	6	6	1	3
Murphy	1-3	0	0	0	1	0
Urbani	1	0	0	0	0	0
Habyan	2	2	0	0	0	0
Palacios	1	2	1	1	2	0

HBP—by Candiotti (Pappas).

Pirates 4, Padres 2

SAN DIEGO	ab	r	h	bi	PITTSBURGH	ab	r	h	bi
Roberts 2b	4	0	0	0	Garcia 2b	4	0	1	0
Gutierz ss	5	0	1	1	JBell ss	4	0	0	0
Gwynn rf	5	0	2	0	VnSlyk cf	4	0	1	0
DBell cf	4	0	0	0	King 3b	4	1	1	0
PClark lf	3	1	2	1	Merced rf	3	1	1	0
Pinter lf	1	0	0	0	Hunter 1b	3	0	1	0
Cnfrcco 3b	3	0	2	0	DClark ph	1	1	1	1
GeHrrs p	0	0	0	0	KYng 1b	0	0	0	0
Staton 1b	2	0	0	0	Martin lf	4	1	2	1
Shipley 3b	1	0	1	0	Slaught c	3	0	1	2
Asmus c	3	1	0	0	Cooke p	2	0	0	0
Ashby p	2	0	1	0	Foley ph	1	0	0	0
MDavis p	0	0	0	0	Dewey p	0	0	0	0
Jhnson 1b	0	0	0	0	Goff ph	1	0	0	0
Bean ph	1	0	1	0	White p	0	0	0	0
Totals	34	2	10	2	Totals	34	4	9	4

San Diego 000 100 100—2
Pittsburgh 000 000 13x—4

E—Gutierrez (3), Hunter 2 (2). DP—Pittsburgh 2. LOB—San Diego 10, Pittsburgh 8. 2B—Cianfrocco 2 (4), Bean (2), Hunter (1). 3B—Garcia (1), Martin (1). HR—PClark (1). CS—PClark (1). S—Ashby.

	IP	H	R	ER	BB	SO
San Diego						
Ashby	7 2-3	6	2	2	1	7
MDavis L,0-1	0	0	1	1	1	0
GeHarris	1-3	3	1	1	0	0
Pittsburgh						
Cooke	7	8	2	1	3	4
Dewey W,1-0	1	1	0	0	0	0
White S,1	1	1	0	0	0	0

MDavis pitched to 1 batter in the 8th.
HBP—by Dewey (Cianfrocco). WP—Cooke.

Giants 7, Braves 5

SAN FRAN	ab	r	h	bi	ATLANTA	ab	r	h	bi
DLewis cf	5	0	3	1	DSndrs cf	5	1	3	1
RbTpsn 2b	4	0	0	0	Blauser ss	5	0	1	1
McGee rf	4	0	0	0	Klesko lf	3	0	0	0
MaWlm 3b	4	2	2	0	Glgher lf	1	0	0	0
Bonds lf	4	2	3	2	McGrff 1b	3	0	0	1
Bnzngr 1b	4	1	1	0	Pndltn 3b	4	0	1	0
Clayton ss	2	1	1	0	Trsco rf	3	1	1	0
Mnwrn c	4	0	0	0	Kelly lf	1	0	0	0
Prtugal p	2	0	0	0	Lemke 2b	3	2	2	0
DaMtnz ph	1	0	1	3	O'Brien c	4	1	2	2
Burba p	0	0	0	0	Smoltz p	2	0	0	0
Scrsone ph	1	0	0	0	Whlers p	0	0	0	0
Frey p	0	0	0	0	Pecota ph	1	0	1	0
Pttrson ph	1	1	1	1					
MJcksn p	0	0	0	0					
Totals	35	7	12	7	Totals	35	5	11	5

San Francisco 000 300 004—7
Atlanta 003 200 000—5

E—Clayton (2). DP—San Francisco 1, Atlanta 1. LOB—San Francisco 3, Atlanta 6. 2B—DaMartinez (1), Patterson (2), Lemke (2). HR—Bonds (3). CS—DLewis (1), DSanders (1). S—Clayton, Smoltz. SF—McGriff.

	IP	H	R	ER	BB	SO
San Francisco						
Portugal	3	4	3	2	1	4
Burba	3	4	2	2	0	1
Frey W,1-0	2	1	0	0	0	2
MJackson S,1	1	2	0	0	0	0
Atlanta						
Smoltz L,1-1	8	10	6	6	1	5
Wohlers	1	2	1	1	0	0

Smoltz pitched to 3 batters in the 9th.

Reds 7, Expos 1

CINCINNATI	ab	r	h	bi	MONTREAL	ab	r	h	bi
TFrndz 3b	4	2	2	3	Lnsing 2b	2	0	0	0
Larkin ss	4	1	1	0	Grdner 3b	1	0	0	0
RSndrs rf	4	1	1	3	Crdero ss	2	0	1	0
Mitchll lf	3	0	1	1	Grssom cf	4	0	1	0
Howard lf	0	0	0	0	LWlkr rf	4	1	1	1
Kelly cf	4	0	1	0	DFlchr c	2	0	0	0
Morris 1b	4	0	0	0	Spehr c	1	0	0	0
Boone 2b	4	0	0	0	RWhite lf	4	0	1	0
Dorsett c	2	2	1	0	Floyd 1b	4	0	1	0
Pugh p	2	1	1	0	Berry 3b	3	0	1	0
WGme ph	1	0	0	0	Bnvdes 2b	1	0	0	0
Schrek p	0	0	0	0	Bucher p	1	0	0	0
					Shaw p	0	0	0	0
					Frazier ph	1	0	0	0
					Rojas p	0	0	0	0
Totals	32	7	8	7	Totals	30	1	6	1

Cincinnati 004 300 000—7
Montreal 000 001 000—1

DP—Cincinnati 1, Montreal 1. LOB—Cincinnati 3, Montreal 7. 2B—Floyd (1). 3B—RSanders (2). HR—TFernandez (1), LWalker (2). CS—Lansing (1). S—Pugh, Shaw. SF—Mitchell.

	IP	H	R	ER	BB	SO
Cincinnati						
Pugh W,1-0	8	5	1	1	3	5
Schourek	1	1	0	0	0	0
Montreal						
Boucher L,0-1	4	7	7	7	2	3
Shaw	3	1	0	0	0	2
Rojas	2	0	0	0	1	2

HBP—by Pugh (DFletcher). PB—Dorsett.

AL Boxes

White Sox 10, Yankees 5

NEW YORK	ab	r	h	bi	CHICAGO	ab	r	h	bi
Velarde lf	5	1	1	0	LJhnsn cf	4	1	1	1
Boggs 3b	5	1	3	0	Grbeck 2b	4	1	1	0
Mttngly 1b	4	0	1	2	Thmas 1b	4	1	2	3
Trtbull rf	4	1	0	0	Franco dh	3	0	0	0
Stanley c	3	1	1	2	Vntura 3b	4	1	2	1
Levritz dh	3	0	1	0	DrJksn rf	4	2	2	0
BWlms cf	4	1	2	1	Hall lf	4	2	3	2
Gallego ss	4	0	1	0	Krkvce c	3	1	0	1
Kelly 2b	4	0	0	0	Guillen ss	4	1	2	1
Totals	36	5	10	5	Totals	34	10	13	9

New York 001 002 110—5
Chicago 100 521 01x—10

E—Gallego (3), Hall (1). DP—New York 3. LOB—New York 8, Chicago 7. 2B—Velarde (2), Boggs (2), LJohnson (1). HR—Stanley (2), BWilliams (2), Thomas (2), Hall (1). SF—Mattingly, LJohnson.

	IP	H	R	ER	BB	SO
New York						
Mulholland L,1-1	3 2-3	8	6	6	3	2
Kamieniecki	1 2-3	2	3	2	3	3
Pall	1	1	0	0	0	0
Hitchcock	2-3	1	0	0	0	0
Reardon	1	1	1	1	0	1
Chicago						
Alvarez W,2-0	6 1-3	9	4	3	2	5
DeLeon	1 2-3	1	1	1	1	3
Assenmacher	1	0	0	0	0	0

T—2:47. A—22,692.

Red Sox 22, Royals 11

BOSTON	ab	r	h	bi	KANSAS CITY	ab	r	h	bi
Nixon cf	4	2	1	0	Clemen lf	5	1	2	0
Tinsley cf	1	1	0	0	McRae cf	3	0	0	0
Htcher rf	5	3	2	2	Ksifski cf	2	1	1	0
Grnwll lf	3	1	1	2	Joyner 1b	5	3	3	1
Blosser lf	1	1	0	0	Mctrine c	2	1	0	0
MVghn 1b	4	3	2	4	Mayne c	1	1	0	0
Dawson dh	3	2	1	1	DHdsn rf	3	2	2	3
Fltcher dh	1	1	1	1	Godwin rf	2	0	0	0
Nhring 2b	4	3	0	0	Hmelin dh	4	1	3	3
Cooper 3b	6	2	5	5	Gaetti 3b	1	1	1	2
JnVntn ss	4	2	1	3	Lind 2b	5	0	1	1
Valle c	3	1	1	1	Howard ss	4	0	1	1
Rwland c	2	0	0	0	Shmprt 3b	5	0	1	0
Totals	41	22	15	19	Totals	42	11	15	11

Boston 612 008 410—22
Kansas City 013 000 403—11

E—Koslofski (1), Lind (1), Howard (1). DP—Kansas City 1. LOB—Boston 8, Kansas City 7. 2B—Hatcher (3), Greenwell (1), Cooper 2 (3), Joyner (1), Gaetti (2), Howard (1). 3B—MVaughn (1). Cooper (1). HR—Hatcher (1), MVaughn (1), Cooper (1), JnValentin (1), Valle (1), DHenderson (1), Hamelin (1). SB—Dawson (1). SF—Greenwell.

	IP	H	R	ER	BB	SO
Boston						
Darwin W,2-0	6	7	4	4	2	3
Trlicek	2 1-3	6	6	6	1	1
Fossas	2-3	2	1	1	0	0
Kansas City						
Appier L,0-2	3	8	9	9	2	3
Pichardo	2	1	0	0	0	2
Belinda	1	2	8	2	4	0
Montgomery	1	2	4	4	2	0
Howard	2	2	1	1	5	0

HBP—by Belinda (Dawson), by Montgomery (Fletcher). Balk—Trlicek. T—3:23. A—13,968.

Texas League

At A Glance
By The Associated Press
First Half
Eastern Division

	W	L	Pct.	GB
Jackson	3	1	.750	—
Arkansas	3	2	.600	½
Shreveport	2	3	.400	1½
Tulsa	1	3	.250	2
Western Division				
El Paso	4	1	.800	—
Midland	4	1	.800	—
San Antonio	1	4	.200	3
Wichita	1	4	.200	3

Tuesday's Games
El Paso 4, San Antonio 3
Midland 11, Wichita 3
Arkansas 9, Shreveport 0
Jackson 4, Tulsa 2

Wednesday's Games
San Antonio at Wichita
El Paso at Midland
Arkansas at Tulsa
Shreveport at Jackson

Little League

Mid City A

Sox 7, Braves 6. W-Robert Friday. 2B-Drew Simmons, Chad McFarland (S). 3B-Jake Stumbaugh (S).

Pirates 17, Angels 2. W-Jeff Brock. 2B-Sean Clark, Jeff Brock 2, James Beeghley, Jeff Leves, Ryan Hightower (P). Joseph Duran 2.

Cardinals 16, Cubs 0. W-Aaron Hamblin. 2B-Hamblin.

Pirates 6, Angels 2. W-Sean Clark. 2B-Jeff Brock, Jason South, Clark, Jeff Leves (P).

Mid City B

Phillies 6, Athletics 5.

Pirates 15, Marlins 8. W-Josefy.

Astros 15, Blue Jays 10. 2B-Zach Sledge, C. Davis, M. Dawson (A); Grey (B).

Cubs 15, Braves 5.

Monday's Late AL Box

Mariners 9, Twins 8

MINNESOTA	ab	r	h	bi	SEATTLE	ab	r	h	bi
ACole lf	4	2	2	0	Amaral 2b	6	0	2	1
Knblch 2b	5	1	2	0	Blwers 3b	6	0	2	2
Puckett rf	6	2	2	2	Grfy Jr cf	4	2	2	0
Hrbek 1b	5	0	2	2	Buhner rf	5	1	2	0
Wnfield dh	6	0	0	1	Anthny lf	3	1	2	1
Wlbeck c	6	0	1	1	Pirkl dh	4	1	1	2
Leius 3b	4	1	3	1	TMrtnz 1b	3	1	0	2
Becker cf	6	0	0	0	DWilsn c	5	2	3	0
Meares ss	3	1	0	0	Fermin ss	4	1	2	1
Hale ph	0	0	0	0					
Rboulet ss	1	1	1	0					
Totals	46	8	13	7	Totals	40	9	16	9

Minnesota 220 000 040 0—8
Seattle 040 120 100 1—9

Two outs when winning run scored.

E—Amaral 2 (2), Fermin (1). DP—Minnesota 2. LOB—Minnesota 15, Seattle 9. 2B—Knoblauch (6), Leius (1), Anthony (1), DWilson 2 (3). 3B—DWilson (1). HR—Leius (1), Pirkl (2). S—Anthony. SF—TMartinez, Fermin.

	IP	H	R	ER	BB	SO
Minnesota						
Guthrie	4	10	7	7	1	1
Casian	2	1	0	0	0	1
Garagozzo	1	1	1	1	2	0
Willis L,0-1	2 2-3	4	1	1	0	1
Seattle						
Bosio	7	9	4	3	3	5
King	0	1	2	2	1	0
Thigpen	0	0	2	1	1	0
Davis	0	1	0	0	0	0
Ayala W,1-0	3	2	0	0	2	4

Guthrie pitched to 3 batters in the 5th, King pitched to 2 batters in the 8th, Thigpen pitched to 2 batters in the 8th, Davis pitched to 1 batter in the 8th. HBP—by Guthrie (TMartinez). T—3:21. A—57,806.

NFL Draft

NEW YORK (AP) — The selection order for the first round of the 1994 NFL draft, to be held April 24-25:

1. Cincinnati
2. Indianapolis
3. Washington
4. New England
5. Los Angeles Rams
6. Tampa Bay
7. Indianapolis (from Atlanta)
8. Seattle
9. Cleveland
10. Arizona
11. Chicago
12. New Orleans
13. New York Jets
14. Philadelphia
15. San Francisco (from San Diego)
16. Miami
17. Pittsburgh
18. Minnesota (from Denver)
19. Minnesota
20. Green Bay
21. Detroit
22. Los Angeles Raiders
23. San Francisco
24. New York Giants
25. Kansas City
26. Houston
27. Buffalo
28. Dallas

Transactions

By Associated Press
BASEBALL
National League

CHICAGO CUBS—Traded Shawn Boskie, pitcher, to the Philadelphia Phillies for Kevin Foster, pitcher. Called up Chuck Crim, pitcher, from Iowa of the American Association.

FLORIDA MARLINS—Placed Greg Colbrunn, infielder, on the 15-day disabled list, retroactive to April 9.

BASKETBALL
National Basketball Association

NBA—Fined Charles Barkley, Phoenix Suns forward, $7,500 for making derogatory comments about the officiating and failing to leave the court in a timely manner after a game on April 10.

DALLAS MAVERICKS—Fired Rick Sund, vice president.

HOUSTON ROCKETS—Signed Larry Robinson, to a second 10-day contract.

FOOTBALL
National Football League

CINCINNATI BENGALS—Claimed Santo Stephens, linebacker, off waivers from the Kansas City Chiefs.

LOS ANGELES RAMS—Named Rennie Simmons tight ends coach.

Canadian Football League

LAS VEGAS POSSE—Signed Eugene Napolean, running back, and Todd Oberdorf, offensive lineman.

Nice Open

NICE, France (AP) — Results Tuesday of the $300,000 Nice Open men's tennis tournament:

Singles
First Round

Stefan Edberg (1), Sweden, def. Davide Sanguinetti, Italy, 4-6, 6-2, 6-4.

Alberto Berasategui, Spain, def. Emilio Sanchez, Spain, 7-6 (7-0), 6-3.

Jordi Burillo, Spain, def. Thierry Champion, France, 6-4, 4-0, retired.

Marc Rosset (5), Switzerland, def. Ronald Agenor, Haiti, 2-6, 7-6 (7-5), 6-1.

Jordi Arrese, Spain, def. Javier Sanchez, Spain, 6-4, 6-2.

Cedric Pioline (4), France, def. Mark Woodforde, Australia, 6-4, 7-5.

David Rikl, Czech Republic, def. Mario Visconti, Italy, 6-3, 6-4.

Jim Courier (2), Dade City, Fla., def. Yevgeny Kafelnikov, Russia, 6-3, 6-2.

Arnaud Boetsch (6), France, def. Horacio De la Pena, Argentina, 6-1, 0-1, retired.

Salem Open

HONG KONG (AP) — Results Tuesday of the $320,000 Hong Kong Salem Open on the hard courts of Victoria Park:

Singles
First Round

Brad Gilbert (3), San Rafael, Calif., def. Guillaume Raoux, France, 7-5, 4-6, 6-2.

Jamie Morgan, Australia, def. Giancula Pozzi, Italy, 6-3, 6-4.

Patrick Rafter (4), Australia, def. Jan Siemerink, Netherlands, 2-6, 6-3, 6-4.

Michael Tebbutt, Australia, def. Jonas Bjorkman, Sweden, 6-2, 6-3.

NHL Results

National Hockey League
At A Glance
The Associated Press
All Times CDT
EASTERN CONFERENCE
Atlantic Division

	W	L	T	Pts	GF	GA
z-N.Y.Rngrs	52	24	7	111	297	229
x-N.Jersey	46	25	12	104	302	219
x-Washngtn	38	35	10	86	274	261
N.Y. Islndrs	35	35	12	82	279	260
Florida	32	34	17	81	229	232
Philadelphia	35	39	9	78	292	312
Tampa Bay	29	42	11	69	219	247
Northeast Division						
y-Pittsburgh	44	27	13	101	299	285
x-Montreal	41	28	14	96	283	239
x-Buffalo	43	31	9	95	280	215
x-Boston	41	28	13	95	279	249
Quebec	34	41	8	76	273	279
Hartford	26	48	9	61	224	286
Ottawa	14	59	9	37	200	385

WESTERN CONFERENCE
Central Division

	W	L	T	Pts	GF	GA
y-Detroit	45	29	8	98	344	271
x-Toronto	42	29	12	96	274	239
x-Dallas	41	29	13	95	282	262
x-St. Louis	39	33	11	89	267	282
x-Chicago	39	35	9	87	250	234
Winnipeg	24	50	9	57	244	341
Pacific Division						
y-Calgary	42	28	13	97	298	250
x-Vncver	40	40	3	83	277	275
x-San Jose	33	35	15	81	250	263
Anaheim	33	45	5	71	228	249
Los Angeles	26	45	11	63	286	316
Edmonton	25	45	12	62	257	301

x-clinched playoff berth
y-clinched division title
z-clinched best record overall

Tuesday's Games
N.Y. Rangers 3, Buffalo 2
Philadelphia 4, New Jersey 2
Washington 4, Winnipeg 3
Quebec 5, Florida 2
Chicago 4, Toronto 3
Dallas 9, St. Louis 5

Wednesday's Games
Boston at Ottawa, 6:35 p.m.
N.Y. Islanders at Tampa Bay, 6:35 p.m.
Montreal at Detroit, 6:35 p.m.
Edmonton at San Jose, 9:35 p.m.
Calgary at Los Angeles, 9:35 p.m.
Vancouver at Anaheim, 9:35 p.m.

Stars 9, Blues 5

St. Louis 1 3 1—5
Dallas 3 3 3—9

First Period—1, Dallas, Gagner 28, 1:42. 2, St. Louis, Shanahan 48 (Janney, Prokhorov), 5:19. 3, Dallas, Gagner 29 (N.Broten, Matvichuk), 6:04. 4, Dallas, Modano 50 (Courtnall, Cavallini), 6:49.

Second Period—5, St. Louis, Shanahan 49 (Bozon), :56 (sh). 6, Dallas, Klatt 14 (Cavallini, Courtnall), 1:08 (pp). 7, St. Louis, Nedved 6 (Prokhorov, Korolev), 2:32. 8, Dallas, Gagner 30 (Modano, Cavallini), 11:19 (pp). 9, Dallas, Cavallini 11 (Gagner, Modano), 11:46 (pp). 10, St. Louis, Duchesne 12 (Stastny), 17:02.

Third Period—11, Dallas, McPhee 19 (Craig, Eklund), 3:22. 12. Dallas, P.Broten 12 (N.Broten), 5:49. 13, St. Louis, Shanahan 50 (Janney, Housley), 7:10 (pp). 14, Dallas, Gagner 31 (Modano, Cavallini), 16:26 (pp).

Shots on goal—St. Louis 11-10-6—27. Dallas 16-11-9—36.

Power-play Opportunities—St. Louis 1 of 6; Dallas 4 of 7.

Goalies—St. Louis, Joseph, 35-23-11 (26 shots-20 saves), Hrivnak (11:46 second, 10-7). Dallas, Moog, 24-20-7 (27-22).

A—16,914.

Blackhawks 4, Maple Leafs 3

Chicago 0 2 2—4
Toronto 0 2 1—3

First Period—None.

Second Period—1, Chicago, Ysebaert 14 (Roenick, Murphy), 7:47 (pp). 2, Toronto, Berg 8 (Rouse), 10:05.3, Toronto, Clark 44 (Gartner, Lefebvre), 12:33 (pp). 4, Chicago, Graham 13 (Ruuttu), 17:26.

Third Period—5, Chicago, Graham 14 (Chelios), :15 (sh). 6, Chicago, Weinrich 4 (Carney, Ruuttu), 6:17 (pp). 7, Toronto, Eastwood 8 (Macoun, Potvin), 7:36.

Shots on goal—Chicago 7-9-7—23. Toronto 15-9-8—32.

Power-play Opportunities—Chicago 2 of 5; Toronto 1 of 8.

Goalies—Chicago, Belfour, 37-23-6 (32 shots-29 saves). Toronto, Potvin, 34-22-9 (23-19).

A—15,728.

Flyers 4, Devils 4

New Jersey 0 1 1—2
Philadelphia 0 2 2—4

First Period—None.

Second Period—1, New Jersey, Holik 12 (Dowd, Driver), :29. 2, Philadelphia, Recchi 39 (Racine, Dineen), 4:22. 3, Philadelphia, Brind'Amour 34 (Racine, Renberg), 14:14 (pp).

Third Period—4, New Jersey, Dowd 4 (Stevens, Millen), 6:31 (pp). 5, Philadelphia, Bowen 1 (Yushkevich, Recchi), 11:18. 6, Philadelphia, Recchi 40 (Racine, Galley), 18:45 (pp).

Shots on goal—New Jersey 10-5-14—29. Philadelphia 6-20-6—32.

Power-play Opportunities—New Jersey 2 of 7; Philadelphia 2 of 7.

Goalies—New Jersey, Terreri, 20-11-4 (32 shots-28 saves). Philadelphia, Roussel, 29-20-4 (29-27).

A—17,114.

Capitals 4, Jets 3

Winnipeg 0 1 2—3
Washington 3 1 0—4

First Period—1, Washington, Khristich 28 (Cote, Bondra), 2:16. 2, Washington, Konowalchuk 11 (Pivonka, Juneau), 7:04. 3, Washington, Miller 14 (Krygier, Johansson), 7:30.

Second Period—4, Washington, Nelson 1 (Konowalchuk, Johansson), 5:00 (pp). 5, Winnipeg, Grosek 1 (Domi, Kennedy), 6:40.

Third Period—6, Winnipeg, Drake 13 (Darrin Shannon, McBean), 4:08. 7, Winnipeg, Kennedy 2 (Darrin Shannon), 15:22.

Shots on goal—Winnipeg 11-9-10—30. Washington 14-14-8—36.

Power-play Opportunities—Winnipeg 0 of 3; Washington 1 of 8.

Goalies—Winnipeg, Cheveldae, 21-16-2 (36 shots-32 saves). Washington, Beaupre, 24-16-8 (30-27).

A—13,713.

Nordiques 5, Panthers 2

Quebec 1 2 2—5
Florida 0 1 1—2

First Period—1, Quebec, Young 25 (Kamensky, Sundin), 3:51.

Second Period—2, Quebec, Young 26, 1:56 (sh). 3, Florida, Brown 4 (Mellanby, Benning), 2:33. 4, Quebec, Lapointe 11 (Sutter, Finn), 9:31.

Third Period—5, Quebec, Karpa 5 (Wolanin, Lapointe), :15. 6, Florida, Andersson 2 (Fitzgerald, Hull), 5:49. 7, Wolanin 6 (Ricci), 10:57.

Shots on goal—Quebec 6-10-5—21. Florida 4-10-11—25.

Power-play Opportunities—Quebec 0 of 2; Florida 0 of 5.

Goalies—Quebec, Fiset, 20-25-4 (25 shots-23 saves). Florida, Vanbiesbrouck, 20-25-11 (12-9), Fitzpatrick (10:18 second, 9-7).

A—14,704.

Rangers 3, Sabres 2

Buffalo 2 0 0—2
N.Y. Rangers 0 0 3—3

First Period—1, Buffalo, Hawerchuk 35, 13:36. 2, Buffalo, Audette 29 (Dawe, Moller), 18:20 (pp).

Second Period—None.

Third Period—3, New York, Graves 52 (Larmer, Zubov), 1:15. 4, New York, Karpovtsev 3 (MacTavish, Nemchinov), 3:17. 5, New York, Noonan 18 (Graves, Beukeboom), 4:05.

Shots on goal—Buffalo 13-6-7—26. New York 10-13-17—40.

Power-play Opportunities—Buffalo 0 of 2; New York 0 of 3.

Goalies—Buffalo, Hasek, 30-20-6 (40 shots-37 saves). New York, M.Richter, 42-12-5 (26-24).

A—18,200.

Ski Report

WOODSTOCK, Vt. (AP) — Latest ski conditions, as compiled by Sno Country Reports. Be advised that skiing conditions change constantly as the result of weather factors and skier use (sm-snow making):

Tuesday, April 12
NORTHEAST
Maine

Sugarloaf — corn snow 38-90 base 75 trails 7 lifts 9a-4p
Sunday River — corn snow 27-83 base 86 trails 6 lifts 9a-4p 37 miles 470 acres

Massachusetts

Jiminy Peak — Closed for season

New Hampshire

Attitash — spring snow 35-45 base 28 trails 2 lifts 9a-4p wknd:28t/5l
Cannon Mtn. — Operates Thu-Sun
Loon Mtn. — spring snow 12-48 base 38 trails 4 lifts 8:30a-3:45p
Waterville — spring snow 28-66 base 38 trails 3 lifts 9a-4p
Wildcat — spring snow 30-60 base 29 trails 3 lifts 9a-4p

Vermont

Bolton Valley — loose granular 25-55 base 32 trails 3 lifts 9a-10p
Bromley Mtn. — spring snow 25-65 base 34 trails 2 lifts 9a-4p
Jay Peak — loose granular 36-76 base 46 trails 5 lifts 9a-4p wknd:46t/6l
Killington — loose granular 38-70 base 124 trails 9 lifts 9a-4p 53 miles
Mad River Glen — spring snow 4-24 base 24 trails 1 lift 9a-4p wknd:24t/1l
Mt. Snow — loose granular 35-65 base 62 trails 4 lifts
Okemo — loose granular 30-62 base 62 trails 4 lifts 9a-4p
Pico — spring snow 20-54 base 27 trails 3 lifts 8:30a-4:15p 11 miles
Smugglers' — loose granular 30-70 base 44 trails 2 lifts 9a-4p wknd:40t/2l
Stowe — spring snow 30-68 base 25 trails 1 lift 8a-4p 25.3 miles 185.7 acres
Stratton — loose granular 30-65 base 63 trails 3 lifts 8:30a-4p 299.1 acres
Sugarbush — spring snow 12-72 base 83 trails 8 lifts 9a-4p

New York

Big Tupper — Closed for season
Bristol — Closed for season
Greek Peak — Plan to reopen Sat/Sun
Holiday Valley — spring snow 12-50 base 8 trails 1 lift 9:30a-4:30p
Hunter Mtn. — loose granular 12-100 base 36 trails 12 lifts 9a-4p
Snow Ridge — Operates wknds only
Toggenburg — Closed for season
Whiteface — Plans to reopen Fri-Sun
Woods Valley — Operates Thu-Sun

Pennsylvania

Seven Springs — May reopen Apr 16-17

MIDWEST
Michigan

Boyne Highlands — Operates Fri-Sun
Boyne Mtn. — spring snow 60 base 7 trails 2 lifts 9a-4:30p
Ski Brule — Closed for season

South Dakota

Terry Peak — Closed for season

ROCKIES
Colorado

Arapahoe Basin — 1 new powder 76-96 base 61 trails 5 of 5 lifts 100% open
Aspen — Operates Wknds only
Beaver Creek — packed powder 57-83 base 6 of 10 lifts
Breckenridge — 4 new powder 77-95 base 126 trails 14 of 16 lifts 100% open
Copper Mtn. — 2 new powder 68 base 85 trails 12 of 20 lifts 86% open 9a-4p 20km
Keystone — 2 new powder 68-71 base 89 trails 13 of 19 lifts 100% open
Loveland — 1 new powder 93 base 8 of 10 lifts
Vail — 1 new packed powder 61-79 base 15 of 25 lifts
Winter Park — packed powder 79-88 base 96 trails 15 of 20 lifts 90% open

Montana

Showdown — Closed for season

Utah

Alta — packed powder 117 base 6 of 8 lifts 75% open
Brian Head — packed powder 81 base 43 trails 5 of 6 lifts 80% open 9a-4p 42.5km
Brighton — spring snow 114 base 64 trails 7 of 7 lifts 100% open 9a-4p
Park City — spring snow 96 base 77 trails 10 of 14 lifts
Snowbird — packed powder 110 base 8 of 8 lifts 100% open
Solitude — packed powder 113 base 60 trails 6 of 7 lifts 100% open 16km

Wyoming

Grand Targhee — packed powder 64-96 base 58 trails 3 pf 3 lifts 9a-4p 15km

PACIFIC SOUTH
California

Alpine Meadows — spring snow 65-85 base 10 lifts 9a-4p
Bear Mtn. — spring snow 24 base 23 trails 3 lifts 8a-4p
Boreal — spring snow 32-62 base 30 trails 4 lifts 9a-4:30p
Donner Ski Ranch — spring snow 18-46 base 40 trails 6 lifts 9a-4p
Heavenly — spring snow 30-65 base 55 trails 11 lifts 9a-4p
Kirkwood — spring snow 48-84 base 6 lifts 9a-4p 55km
Mammoth Mtn. — packed powder 64 base 13 lifts 8:30a-4p
Mountain High — Closed for season
Mt. Shasta — Closed for season
Northstar at Tahoe — Closed for season
Sierra at Tahoe — spring snow 26-54 base 38 trails 4 lifts 9a-4p
Snow Summit — spring snow 12-34 base 5 lifts 8a-4p
Snow Valley — Closed for season
Squaw Valley — packed powder 42-72 base 16 lifts 9a-4p
Sugar Bowl — spring snow 48-84 base 46 trails 6 lifts

Nevada

Mt. Rose — spring snow 20-65 base 39 trails 5 lifts 9a-4p

PACIFIC NORTH
Idaho

Brundage Mtn. — Operates Fri-Mon
Sun Valley — partly cloudy 25-47 base spring snow 5 lifts midweek operation; daily 9a-4p

Oregon

Mt. Bachelor — partly cloudy 42 degrees 91-129 base packed powder 10 lifts full operation, daily 9a-4p
Mt. Hood Meadows — Operates wknds only
Timberline — overcast 35 degrees 147 base packed powder 4 lifts full operation; daily 9a-4p

Washington

Crystal Mtn. — partly cloudy 32 degrees 68-80 base spring snow full operation; daily 9a-4:30p;4/12 last day
Mt. Baker — Operates Fri-Sun
The Pass — Alpental reopens Fri
White Pass — Reopens Sat

CANADA
British Columbia

Big White — No Tue report
Whistler/Blackcomb — 8 new powder 114 base 178 trails 26 lifts 9a-3:30p

Quebec

Bromont — spring snow
Gray Rocks — Operates wknds only
Mont Orford — frozen granular 18-50 base 39 trails 4 lifts 8:30a-4p
Mont Sainte-Anne — spring snow 22-42 base 44 trails 2 lifts 8:30a-4p
Mont Sutton — frozen granular 12-48 base 53 trails 4 lifts 8:30a-4p
Mont Tremblant — frozen granular 32-80 base 46 trails 8 lifts 8:30a-4p
Owl's Head — loose granular 22-45 base 9a-4p
Stoneham — No Tue report

NBA Results

By The Associated Press
All Times CDT
EASTERN CONFERENCE
Atlantic Division

	W	L	Pct.	GB
x-New York	52	23	.693	—
x-Orlando	46	29	.613	6
Miami	40	36	.526	12½
New Jersey	40	36	.526	12½
Boston	28	47	.373	24
Philadelphia	24	52	.316	28½
Washington	22	53	.293	30
Central Division				
x-Atlanta	52	23	.693	—
x-Chicago	52	24	.684	½
x-Cleveland	43	33	.566	9½
Indiana	40	35	.533	12
Charlotte	36	39	.480	16
Detroit	20	55	.267	32
Milwaukee	19	56	.253	33

WESTERN CONFERENCE
Midwest Division

	W	L	Pct.	GB
x-Houston	55	20	.733	—
x-San Antonio	53	23	.697	2½
x-Utah	48	28	.632	7½
Denver	37	38	.493	18
Minnesota	20	56	.263	35½
Dallas	9	66	.120	46
Pacific Division				
y-Seattle	57	18	.760	—
x-Phoenix	50	26	.658	7½
x-Portland	45	30	.600	12
x-Golden State	44	31	.587	13
L.A. Lakers	33	41	.446	23½
L.A. Clippers	26	49	.347	31
Sacramento	26	50	.342	31½

x-clinched playoff berth
y-clinched division title

Rockets 98, T-Wolves 89

MINNESOTA (89)
Laettner 6-18 0-0 12, West 7-13 3-4 17, Brown 0-4 0-0 0, Rider 11-19 5-7 28, Williams 3-6 5-5 11, Maxey 3-4 0-0 6, Person 4-8 0-0 10, Bailey 2-7 0-0 4, C.Smith 0-1 1-2 1, Davis 0-0 0-0 0, Jackson 0-0 0-0 0. Totals 36-80 14-18 89.

HOUSTON (98)
Horry 6-13 5-8 17, Thorpe 3-9 2-4 8, Olajuwon 18-29 6-7 42, Maxwell 5-11 1-1 12, K.Smith 6-10 1-2 14, Riley 1-1 0-0 2, Cassell 1-6 1-1 3, Herrera 0-2 0-0 0.Totals 40-81 16-23 98.

Minnesota 24 19 21 25—89
Houston 28 16 26 28—98

3-Point goals—Minnesota 3-4 (Person 2-3, Rider 1-1), Houston 2-9 (K.Smith 1-2, Maxwell 1-4, Horry 0-1, Olajuwon 0-1, Cassell 0-1). Fouled out—None. Rebounds—Minnesota 46 (Laettner 9), Houston 50 (Horry 13). Assists—Minnesota 22 (Williams 7), Houston 28 (Horry 7). Total fouls—Minnesota 23, Houston 23. Technicals—Houston illegal defense, Minnesota illegal defense. A—12,048.

Bulls 111, Nets 105

NEW JERSEY (105)
Brown 3-4 1-1 8, Coleman 5-13 7-8 17, Benjamin 4-8 1-2 9, Anderson 3-11 2-3 8, Edwards 7-14 6-6 21, Newman 4-13 3-6 12, J.Williams 2-5 1-2 5, Gilliam 4-6 0-0 8, Wesley 2-5 5-5 9, Walters 2-3 0-0 5, Mahorn 1-1 1-1 3, Jamerson 0-0 0-0 0. Totals 37-83 27-34 105.

CHICAGO (111)
Pippen 11-16 3-3 25, Grant 4-6 0-2 8, Longley 3-8 0-0 6, Armstrong 8-12 0-0 18, Myers 1-2 2-2 4, Kerr 5-8 2-2 12, S.Williams 8-13 2-2 18, Wennington 6-9 1-2 13, Kukoc 3-9 0-0 7, Paxson 0-2 0-0 0, Perdue 0-3 0-0 0, Blount 0-0 0-0 0. Totals 49-88 10-13 111.

New Jersey 22 26 27 30—105
Chicago 35 27 32 17—111

3-Point goals—New Jersey 4-9 (Brown 1-1, Walters 1-1, Edwards 1-2, Newman 1-3, Coleman 0-1, Anderson 0-1), Chicago 3-7 (Armstrong 2-2, Kukoc 1-1, Paxson 0-1, Myers 0-1, S.Williams 0-2). Fouled out—None. Rebounds—New Jersey 43 (Coleman 8), Chicago 52 (S.Williams 10). Assists—New Jersey 24 (Anderson 9), Chicago 35 (Pippen 9). Total fouls—New Jersey 14, Chicago 27. A—18,676.

Cavaliers 119, Bucks 91

MILWAUKEE (91)
Day 4-6 1-3 9, Strong 1-3 0-0 2, Baker 7-13 4-6 18, Edwards 2-6 0-0 6, Murdock 8-13 2-2 20, Norman 7-17 3-4 18, Barry 2-4 2-2 6, Lohaus 2-3 0-0 5, Courtney 1-6 0-0 2, Mayberry 1-3 0-0 3, Cook 1-1 0-0 2. Totals 36-75 12-17 91.

CLEVELAND (119)
Phills 9-11 4-6 22, Higgins 6-10 0-0 14, Williams 2-5 3-6 7, Wilkins 6-13 2-2 14, Price 6-10 3-4 17, Brandon 8-11 5-5 22, Mills 4-11 1-2 9, Ferry 1-5 2-2 4, Alexander 2-5 1-2 5, Madkins 2-4 0-0 5.Totals 46-85 21-29 119.

Milwaukee 14 31 21 25—91
Cleveland 31 29 30 29—119

3-Point goals—Milwaukee 7-14 (Murdock 2-3, Edwards 2-4, Norman 1-2, Lohuas 1-2, Mayberry 1-2, Strong 0-1), Cleveland 6-14 (Higgins 2-3, Price 2-3, Brandon 1-1, Madkins 1-2, Mills 0-1, Ferry 0-1, Wilkins 0-3). Fouled out—None. Rebounds—Milwaukee 43 (Baker 11), Cleveland 48 (Phills 11). Assists—Milwaukee 25 (Baker 7), Cleveland 33 (Price 9). Total fouls—Milwaukee 22, Cleveland 15. Technicals—Milwaukee illegal defense 2, Norman, Cleveland illegal defense. A—17,494.

76ers 134, Pistons 107

PHILADELPHIA (134)
Perry 1-4 3-4 6, Weatherspoon 7-13 4-7 18, Leckner 2-3 2-3 6, Barros 5-10 0-0 14, J.Malone 11-17 2-2 25, Woolridge 9-15 5-10 23, Dawkins 3-6 5-6 12, Graham 5-8 0-0 11, Austin 4-6 0-0 8, Kidd 2-3 0-0 4, M.Malone 2-4 3-4 7. Totals 51-89 24-36 134.

DETROIT (107)
Elliott 11-23 1-3 23, Mills 13-23 8-10 35, Anderson 0-3 1-2 1, Houston 10-1 2-2 23, Hunter 7-16 2-3 17, Wood 3-9 0-0 6, Jones 0-1 0-0 0, Chilcutt 1-4 0-0 2, Liberty 0-4 0-4 0.Totals 44-102 14-24 107.

Philadelphia 29 33 35 37—134
Detroit 27 23 22 35—107

3-Point goals—Philadelphia 8-16 (Barros 4-8, J.Malone 1-1, Dawkins 1-1, Graham 1-1, Perry 1-4, Woolridge 0-1), Detroit 3-8 (Mills 1-1, Houston 1-3, Hunter 1-3, Wood 0-1). Fouled out—None. Rebounds—Philadelphia 60 (Weatherspoon 10), Detroit 57 (Mills 12). Assists—Philadelphia 39 (Dawkins 8), Detroit 22 (Hunter 10). Total fouls—Philadelphia 20, Detroit 26. A—16,137.

Suns 107, Nuggets 102

PHOENIX (107)
Ceballos 8-14 0-0 16, Barkley 4-14 0-0 8, West 6-8 0-1 12, K.Johnson 8-14 8-8 25, Majerle 6-13 5-8 19, Kleine 2-7 0-0 4, Green 5-10 0-0 10, Ainge 0-0 0-0 0, F.Johnson 5-6 3-3 13, Perry 0-0 0-0 0, Mackey 0-0 0-0 0. Totals 44-86 16-20 107.

DENVER (102)
Ellis 7-13 2-3 16, R.Williams 8-18 1-1 18, Mutombo 7-8 3-5 17, Abdul-Rauf 10-15 4-4 25, Stith 3-10 4-5 10, Hammonds 0-3 0-0 0, Rogers 3-9 1-1 7, Pack 2-8 1-1 5, B.Williams 1-1 2-2 4.Totals 41-85 18-22 102.

Phoenix 23 31 28 25—107
Denver 24 24 30 24—102

3-Point goals—Phoenix 3-6 (Majerle 2-4, K.Johnson 1-1, Barkley 0-1), Denver 2-7 (Abdul-Rauf 1-2, R.Williams 1-3, Rogers 0-1, Pack 0-1). Fouled out—None. Rebounds—Phoenix 47 (Majerle 12), Denver 47 (Ellis, R.Williams 8). Assists—Phoenix 25 (K.Johnson 10), Denver 19 (R.Williams, Abdul-Rauf, Pack 4). Total fouls—Phoenix 17, Denver 19. Technicals—Phoenix illegal defense, Denver illegal defense. A—17,171.

Jazz 126, Kings 91

SACRAMENTO (91)
Wilson 1-4 1-2 3, Tisdale 6-15 0-0 12, Polynice 2-5 1-2 5, Richmond 7-14 2-2 20, Webb 3-7 0-0 8, Brown 2-6 0-0 4, Causwell 3-8 3-6 9, Smith 4-15 3-4 13, A.Spencer 3-15 5-6 11, Peplowski 1-2 4-6 6. Totals 32-91 19-28 91.

UTAH (126)
Corbin 4-7 3-3 11, Malone 9-13 3-4 21, F.Spencer 6-8 4-6 16, Stockton 2-5 2-2 6, Hornacek 9-12 2-3 20, Humphries 4-6 0-0 8, Chambers 3-5 2-2 8, Benoit 6-10 3-4 15, Russell 2-4 4-6 8, Bond 2-3 1-1 5, Crotty 1-4 3-3 6, Howard 0-2 2-4 2.Totals 48-79 29-38 126.

Sacramento 19 26 21 25— 91
Utah 28 33 38 27—126

3-Point goals—Sacramento 8-17 (Richmond 4-7, Webb 2-4, Smith 2-6), Utah 1-3 (Crotty 1-2, Hornacek 0-1). Fouled out—None. Rebounds—Sacramento 55 (A.Spencer 10), Utah 53 (Malone 11). Assists—Sacramento 16 (Webb 8), Utah 34 (Stockton 13). Total fouls—Sacramento 29, Utah 29. Technicals—Wilson 2, Webb, Smith. Flagrant fouls—A.Spencer. Ejections—Wilson. A—19,911.

Fabi nervous after witnessing crash

Staff Report

■ IndyCar

PHOENIX, Ariz. — Teo Fabi, driving for the Midland-based Hall Racing Team, had the best view in the house here last Sunday in the Slick 50 200, but wasn't thrilled to see Jacques Villeneuve coming toward his crashed and immobile Pennzoil race car at 170 miles per hour.

Fabi decided the best thing to do was stay buckled in his car and hope for the best. Villeneuve plowed into another wrecked car that had been driven by Hiro Matsushita. Thanks to today's safety technology, Matsushita wasn't injured even though his car was torn in half.

Those reflections are still vivid as Fabi prepares himself for the Toyota Grand Prix this weekend at Long Beach. It's the third race of the season in the PPG IndyCar World Series.

The Pennzoil Special, owned by Midland's Jim Hall, was badly damaged, and Fabi may be at the wheel of a bright yellow backup car on the Long Beach road course this weekend. The Hall Racing Team is still assessing the damage to Fabi's car suffered in the Phoenix accident.

Fabi, uninjured, was one of eight drivers knocked out of the Phoenix race by accidents. Before he was knocked into the wall by Matsushita, Fabi had run as high as sixth in the standings after starting eighth from the pole.

Waiting for the next accident to happen, Fabi was sitting facing oncoming traffic on the track, up against the turn four wall, looking into turn three as Villeneuve rounded the corner.

The heavily damaged cars of Matsushita and Paul Tracy, who had led the race earlier, were sitting next to each other like a protective coat of armor for Fabi. When Villeneuve's car struck Matsushita's amidships, Fabi said, "The whole thing kind of exploded."

Back on a street course again, Fabi has high hopes for a win at Long Beach. His Pennzoil Reynard Ilmor-D ran well for the Hall team in the season opener on a street circuit in Australia, despite having no brakes and a defective radio that kept him from telling his pit crew what was going on.

Even with those handicaps, Fabi finished seventh in Australia. Fabi placed fourth in the Long Beach race last year, his best finish of the season.

After two races this season, Fabi is tied for ninth in the PPG Cup point race.

La. Tech escapes penalties

RUSTON, La. (AP) — Louisiana Tech's men's basketball program was placed on one-year probation Tuesday by the NCAA but escaped without any penalties.

"We feel real good about the way this is being wrapped up," said athletic director Jerry Stovall. "We worked with the NCAA throughout the inquiry, have corrected problems and will make sure they stay corrected now."

The probation was for various infractions in the basketball program, including the paying of a potential player's junior college tuition by former assistant coach Kyle Keller.

The infractions took place under former coach Jerry Loyd, who resigned at the end of the 1993-94 season after the team went 2-25. Keller also resigned after the investigation began.

The university was reprimanded and told to have its current athletic policies and practices recertified by the NCAA.

Loyd also was reprimanded.

EXTRA! Rainbow Water Company
1911 W. Florida
687-0014 ☎3067

With EXTRA! Card, get one month's free rental on home R/O units. Free installation. Free service and filter charge. $20.00/month normal rental.

Advertisement

Senior soccer 'Dawgs dream turns to reality with playoff trip

By Zack Doss

"Wait till we are seniors" has been our cry as the senior members of the soccer team for the last three years. The time has now come and we are in the state playoffs. Coincidence? I think not.

"We have been working for this from day one, it feels so great to finally get the chance to play in Pflugerville," stated Ross Hunter.

Living in West Texas, the Mecca of high school football, we as soccer players don't always get the respect we surely deserve. However, the lack of respect from the community has inspired the team to strive even further. The media has blown us off because they don't understand the game. Keep in mind that this game has fewer rules than basketball or football. The most popular sport in the world is also becoming the sport of choice among younger Americans.

We have traveled to tournaments all over the state as well as the country to better our skills as team players. Each tournament we ventured to was a difficult challenge. Tournament directors would look at the entry sheets and see a team from Midland and dismiss us as a joke. We were placed in the harder brackets so we would be eliminated early as an "easy team".

Well this "easy team" has overcome the challenges placed before us this season and are in the state playoffs. This accomplishment has more validity than it seems. For example, this is the first time that any soccer team from this district has advanced past the region quarter-finals.

Last year after the playoff game against Hanks, we made a promise that we would be in Austin or die trying. This year we started training hard early in the season. Endless runs to the stadium and back brought us closer together as a team. Then those runs seemed to get faster and easier as the days went by. Coach E. started out the season running with us and near the end he was following us in his car.

Pre-season rolled around and the first two games were disasters. The two scrimmages ended in losses. I remember walking off the field with David and Ross, frustrated and confused. We made the proper adjustments and started the tradition that would carry us on to district.

District started and we started to focus in on the title. We played each game as hard as we could and then "sang all the way home." We finished district on top and turned our focus to the playoffs.

The playoffs are single elimination. Every time we step on the field could be our last. For many of us these will be the last competitive games. Our hopes and dreams lie in our own hands this weekend as we travel to Austin. We will be competing in a once-in-a-life-time tournament with the best Texas has to offer.

Regardless of the outcome, we will be playing for everything the game means to us. We will be playing for the pride of our parents who have been waiting for this day as long as we have. Parents who have washed every uniform and sat through every parent's meeting from our first season to our last. We will also be playing for our city, school, and the respect of the community. Most of all we will be playing for ourselves. It will be a team effort that will push us through to the title.

Midland's best kept secret is out, and we have sent the message!

Reprinted from the Midland "Bulldog"

Advertising courtesy of Midland Reporter-Telegram

Cedeno homer lifts Astros over Marlins

Associated Press

■ NL Roundup

MIAMI — Andujar Cedeno homered for the third consecutive game and Luis Gonzalez hit a three-run homer to help the Houston Astros spoil Florida's home opener with a 7-2 victory Tuesday.

Cedeno, the No. 8 hitter in the Astros' lineup, also singled and doubled in four at-bats and leads the National League with a .538 average. The 24-year-old shortstop, who began the season with a career average of .246, also homered in three consecutive games last September.

Scott Servais and Cedeno hit back-to-back homers in the second inning against Ryan Bowen (0-2).

Gonzalez's homer capped a four-run fifth to give Houston a 6-2 lead. The inning began when Marlins right fielder Gary Sheffield dropped Steve Finley's liner for a three-base error.

Craig Biggio was hit by a pitch, Jeff Bagwell delivered a run-scoring infield single and Gonzalez homered to knock out Bowen.

Gonzalez, who had four RBIs, tripled home a run in the ninth and was robbed of an extra-base hit in the second by Chuck Carr, who made a leaping catch at the base of the center-field wall.

Third baseman Ken Caminiti saved at least two runs with a diving stop of Sheffield's bases-loaded grounder to end the fifth.

Darryl Kile (1-1) allowed five hits and one earned run while striking out eight in six innings. The performance lowered Kile's lifetime ERA against Florida to 1.73, with 14 hits allowed in 26 innings.

Tom Edens pitched three scoreless innings for his first save.

The Marlins mustered few fireworks to match those during the pre-game ceremonies. For the home fans, the afternoon's highlight may have been a parachute landing in right field by mascot-skydiver Billy the Marlin.

Benito Santiago scored the Marlins' first run on a triple and error by second baseman Biggio, whose relay throw bounced into the stands. Sheffield doubled in the fourth and came home on Jeff Conine's single, tying the score at 2-2.

Bowen gave up seven hits, three walks and six runs in four-plus innings. His performance was the worst by a Florida starter this season.

The first home game in the Marlins' second season drew a sellout crowd of 43,290.

Dodgers 7, Cardinals 3

ST. LOUIS — Tom Candiotti pitched a four-hitter and the Los Angeles Dodgers broke out of a scoring slump, spoiling St. Louis' home opener with a victory.

The Dodgers scored only 11 runs in their first six games and entered the game batting .158. But they roughed up Rene Arocha (0-1) to snap a four-game losing streak.

Jose Offerman, who began the year 0-for-15, hit a two-run double in the second. Tim Wallach, who entered 3-for-21, hit a two-run home run in the fifth.

Raul Mondesi, also 3-for-21 to start the year, went 3-for-4 doubled twice and scored a run. Mike Piazza ended a 2-for-29 slump with a run-scoring double in the ninth.

Even Candiotti, a career .121 hitter, joined in with an RBI single in the fourth.

Candiotti (2-0) was 0-3 with a 6.55 ERA last April but has two complete games to start this season. He struck out seven, getting Mark Whiten three times, and walked four.

Arocha gave up six runs and eight hits in 4 2-3 innings.

The home opener was pushed back a day after rain and heavy fog forced a postponement Monday night. As a result, the crowd fell from an anticipated 50,000 to 35,199, with almost 12,000 no-shows.

Offerman's two-out, two-run double put the Dodgers ahead in the second.

The Cardinals got a run back in the second on Ozzie Smith's two-out single, but center fielder Brett Butler prevented another run with a perfect throw to the plate to nail Erik Pappas.

Reds 7, Expos 1

MONTREAL — Tony Fernandez hit a three-run homer and Reggie Sanders added a three-run triple as Cincinnati rolled to its sixth straight win with a victory over Montreal.

Tim Pugh (1-0) allowed five hits in eight innings in his first start, and the Reds continued their best start since opening their 1990 World Series championship season 9-1.

Pugh struck out five and walked three. Pete Schourek pitched the ninth.

Pugh is coming off a 10-15 season, his first full year with the Reds. He had a 2.02 ERA in his 10 wins, but had a 9.28 ERA with 35 walks in his 14 losses as a starter.

Cincinnati loaded the bases in the third against Denis Boucher (0-1) on singles by Brian Dorsett and Barry Larkin and a walk to Fernandez.

AP Laserphoto

Florida's Bret Barberie tags Houston's Ken Caminiti at second base in the Astros 7-2 win over the Marlins Tuesday.

Giants 7, Braves 5

ATLANTA — Six months later, San Francisco and Atlanta resumed clawing at each other. And in their first meeting of 1994, Barry Bonds helped the Giants come from behind to victory.

Bonds hit a two-run homer in the ninth inning and pinch-hitter John Patterson doubled home the go-ahead run Tuesday night as the Giants beat the Braves 7-5, stopping Atlanta's season-opening winning streak at seven.

Atlanta was off to its best start since going 13-0 in 1982. It was a small bit of revenge for the Giants and Bonds, who lost the NL West title to the Braves on the final day last year despite winning 103 games.

Pirates 4, Padres 2

PITTSBURGH — Dave Clark, Al Martin and Don Slaught hit RBI singles in the eighth inning and Pittsburgh rallied past San Diego.

The Pirates defeated the Padres for the 10th time in 13 games during the last two seasons. The Pirates improved to 2-4 and the Padres dropped to 1-7, the National League's worst record.

White Sox fourth inning hammers Yankees

■ AL Roundup

CHIAGO — Frank Thomas and rookie Joe Hall homered, leading Wilson Alvarez and the Chicago White Sox past the New York Yankees 10-5 Tuesday night for their third straight win.

Alvarez (2-0) won his 10th straight decision, including a victory over Toronto in last year's playoffs. He pitched 6⅓ innings in sending the Yankees to their third loss in a row.

Hall hit his first major league home run and had two singles. Thomas hit a 426-foot homer and drove in three runs.

The White Sox scored five times in the fourth off Terry Mulholland (1-1), keyed by Thomas' two-run single with the bases loaded.

Mulholland gave up eight hits and six runs in 3⅓ innings. He walked three and struck out two in his first AL loss.

Red Sox 22, Royals 11

KANSAS CITY, Mo. — Scott Cooper hit for the cycle and drove in five runs, and Boston routed Kansas City in their highest-scoring game in 18 seasons.

It was the most runs scored against the Royals since they began play in 1969, a span of 3,986 games. It also was the highest-scoring game in the 22-history of the ballpark.

Cooper went 5-for-6 with two doubles, and became the first Boston player to hit for the cycle since Mike Greenwell in 1988. He completed it in the ninth with a single after utility infielder David Howard came in to pitch.

Mo Vaughn homered, tripled and drove in four runs for the Red Sox. Billy Hatcher, Dave Valle and John Valentin also homered for Boston.

No. 1 Arlington Martin dismisses players

ARLINGTON (AP) — Highly touted major-league prospect Ben Grieve's chances of being a first-round pick in the June amateur draft may be tougher now that the outfielder has been kicked off his high school team.

Grieve, the son of Texas Rangers general manager Tom Grieve, and two other senior starters were dismissed from top-ranked Arlington Martin after being arrested for possession of alcoholic beverages.

Coach Terry King said Monday that Grieve, 17, and Matt Blank and Jake Blank, both 18, were expelled from the team for "breaking a team code," but he would not elaborate on the arrests.

"They're high-profile people and they got caught," King told the Fort Worth Star-Telegram in Tuesday's editions. "It's just a sad situation. They're good kids. Everybody's regretful of the decisions that were made."

Tom Grieve declined to say whether he plans to appeal the decision. Appeals can be made to principal Robert Windham, a campus committee and the student services' office, a school district spokesman said.

"About all I can say right now is we're certainly looking into it," Grieve said. "The most important thing right now is to just make sure that all the facts are known and that whatever the process is is well understood, fairly administered and go from there."

Ben Grieve, who began the baseball season late after helping the basketball team reach the playoffs, started in center field and led the defending state champion Warriors with a .467 average and two home runs.

A three-year varsity starter, he is considered a likely first-round selection in the June amateur draft even though he has signed a letter of intent to play for Texas Christian, where his brother Tim is a pitcher.

King was unsure whether the arrest would hurt Grieve's draft status.

"I hope not," King said. "I think the scouts have seen enough of him. I hope they don't judge him on one bad decision."

Tom Grieve said his son's position in the draft was "not the major focus of my concern at this time."

The Blank brothers have signed letters of intent to play for Galveston Junior College.

M
SPIRIT FAIR
MONDAY, APRIL 18

1994 2-PLAYER SCRAMBLE
THE PREMIER TOURNAMENT OF THE YEAR WITH THE PRIZE OF A LIFETIME
Compete for Your Chance to Play with Tom Kite, Ben Crenshaw, Lanny Wadkins, Davis Love III, Peter Jacobsen and Other Top PGA, LPGA and Senior Tour Pros
PLAY FOR THE DREAM
Regional Winners Will Receive:
Round Trip Air Fare to Las Vegas
5 Nights Accommodations at Caesars Palace
4 Legend-Making Days of Golf
Daily, One-On-One Instruction by Top Tour Pros
Full Set of Golf Clubs and Personalized Tour Bag
Awards Banquet • Crystal Trophies
And Much More!
HOGAN PARK G.C.
APRIL 16TH
(Entry deadline April 13th)

WHERE TO HAWK YOUR PARROTS

The best bet to sell your pet is in the Midland Reporter-Telegram classifieds, which reaches over 46,000 daily readers. And our affordable rates will leave you with nothing to squawk about.
Call us today!
Midland Reporter-Telegram
CLASSIFIEDS
682-6222

Mr. Goodwrench QUICK LUBE plus
Time is Money...

SAVE TIME... SAVE MONEY
In 29 minutes or Less $19.95
Here's what you'll get:
• Oil change (up to 5 qts. of GM Goodwrench quality oil)
• AC Duraguard Oil Filter
• Chassis Lube
• Fluid Level checks
  • Brake Fluid
  • Differential Fluid (rear wheel drive)
  • Transfer case fluid (4-wheel drive)
  • Transmission fluid
  • Windshield washer fluid
• Inspection
  • Drive Belts
  • Hoses
  • Air Filter
  • Tire pressure
Jack Sherman
BUICK CHEVROLET mazda
MIDLAND, TEXAS
CUSTOMER SATISFACTION...FIRST
694-9601 4100 W. WALL 563-0214

For Mom on that Special Day
Mother's Day May 8th
D'Carroll's
San Miguel Square • 697-0424

THANK YOU!
Strategic Abstract & Title
2104 N. Big Spring
683-3665
For sponsoring the Midland Reporter-Telegram's NIE program by providing newspapers to our local schools.
Strategic Abstract & Title....a Partner in Literacy!

NIE NEWSPAPER IN EDUCATION
Midland Reporter-Telegram
To become an NIE Sponsor, call 688-2700

THE LOOK. THE PITCH. IT'S A LONG FLY BALL. GOING. GOING. IT'S OUTTA HERE.
BASEBALL IS BACK. AND YOU CAN GET DAILY UPDATES ON CITYLINE. CALL 560-2400, AND ENTER ONE OF THE FOLLOWING CATEGORIES:
THE BUDWEISER ANGEL HOTLINE.....1416
LOCAL PREP RESULTS.....1411
PREP SCHEDULE.....1412
RANGER UPDATES.....1413
ASTROS UPDATES.....1414
TRANSACTIONS.....1415
MLB SCOREBOARD.....6770
SPORTS UPDATES.....6765
NCAA UPDATES.....6790
CITYLINE — THE TALK OF THE TOWN

NIE QUIZ

The Quiz is Part of the Midland Reporter-Telegram's Newspaper in Education program & is sponsored by

R.K. Petroleum
Ralph Viney & Associates
Ray's Auto Salvage
Rehab. Hospital of Midland/Odessa
Rico Packer Service
Saba Energy

WORLDSCOPE

(10 points for each question answered correctly)

1 Luis Donaldo Colosio was buried a few days ago after an assassin's bullet felled him during a campaign rally. Colosio was the presidential candidate of the ..?.., the party that has ruled Mexico for much of this century.

2 French troops are beginning to pull out of ..?.., a city still technically occupied by the four powers that divided it up after World War Two.

3 Military leaders and Islamic fundamentalists are splitting into factions that threaten to break up ..?.., a North African nation of 28 million that was once a French colony.

4 Months after a much-touted gang summit was held in ..?.., gang violence has again become intense there in the past few weeks.

5 Recent jitters on the New York Stock Exchange have led Clinton administration officials to complain that rising ..?.. could soon start to slow economic growth.
a-interest rates b-deficits
c-trade barriers

MATCHWORDS

(2 points for each correct match)

1-truce	a-timely
2-waver	b-hesitate
3-prompt	c-drive
4-repercussion	d-cease-fire
5-initiative	e-consequence

NEWSNAME

(15 points for correct answer or answers)

My Inkatha Party has been engaging in violent confrontations lately over the fate of the Zulu homeland. Who am I?

PEOPLE/SPORTS

(5 points for each correct answer)

1 Bands including Aerosmith, Nirvana and the Red Hot Chili Peppers are reportedly planning to perform at the 25th anniversary of the ...?.. concert this summer in upstate New York.

2 Actress ...?.. recently released a new book, "My Lives," which chronicles her rise to TV stardom.

3 Anchorman Charles Kuralt recently said goodbye to viewers of his "Sunday Morning" show on CBS. ...?.. has been picked to replace him.

4 With the 1994 season now in full swing, baseball fans will notice a major change this year — realignment. There are now (CHOOSE ONE: three, four) divisions in both the National and American Leagues.

5 North Carolina's Charlotte Smith sank a three-pointer at the buzzer to give her team a one-point victory over (CHOOSE ONE: Tennessee, Louisiana Tech), in one of the most exciting finishes ever for an NCAA championship game.

YOUR SCORE:
91 to 100 points — TOP SCORE!
81 to 91 points — Excellent
71 to 81 points — Good
61 to 70 points — Fair
©Knowledge Unlimited, Inc. 4-11-94

ANSWERS TO THE QUIZ

Week of 4-11-94

WORLDSCOPE: 1-PRI, or Institutional Revolutionary Party; 2-Berlin; 3-Algeria; 4-Chicago; 5-a
NEWSNAME: Mangosuthu Buthelezi
MATCHWORDS: 1-d; 2-b; 3-a; 4-e; 5-c
PEOPLE & SPORTS: 1-Woodstock; 2-Roseanne Arnold; 3-Charles Osgood; 4-three; 5-Louisiana Tech

LOCAL SPORTS

Three gymnasts earn nationals

LEVELLAND — Three of Midland's 20 gymnasts entries here over the weekend in the ATTA Division 2, Region 11 Southwest Championship earned national berths.

Landry Holifield of the Tall City Hi-Lites qualified for the national championships to be held July 4-10 in Nashville, Tenn.

Also, Nick and Heather Hooper, Midlanders competing for the South Plains Acrospirits, qualified for the national championships.

Tall City Hi-Lites Results

8-Under: Lindsay Holifield: 6. Tumbling, Level 7; 4. Trampoline, Level 3; 6. Double Mini, Level 3. Kori Rogers: 2. Tumbling, Level 7; 7. Trampoline, Level 3; 4. Double Mini, Level 3. Jenna Roye: 8. Tumbling, Level 8; 4. Trampoline, Level 4; 3. Double Mini, Level 3.

9-10: Tyler Fields: 5. Tumbling, Level 8; 7. Trampoline, Level 3; 2. Double Mini, Level 3. Landry Holifield: 4. Tumbling, Level 9; 1. Trampoline, Level 4; 3. Double Mini, Level 4. Erin Lindquist: 6. Tumbling, Level 7.; 8. Trampoline, Level 3; 1. Double Mini, Level 3. Jeremy Smith: 4. Tumbling, Level 7; 2. Trampoline, Level 3; 6. Double Mini, Level 3.

11-12: Ashley Beal: 6. Tumbling, Level 8; 2. Trampoline, Level 3; 3. Double Mini, Level 3. Sarah Beardain: 1. Tumbling, Level 8; 6. Trampoline, Level 3; 5. Double Mini, Levil 3. Chad Bushman: 3. Tumbling, Level 8; 4. Trampoline, Level 4; 6. Double Mini, Level 4. Ashley Hill: 6. Tumbling, Level 8; 5. Trampoline, Level 3; 9. Double Mini, Level 3. Audra Hocutt: 6. Tumbling, Level 9; 6. Trampoline, Level 4; 9. Double Mini, Level 4. Jessica McCaslin: 5. Tumbling, Level 9; 5. Trampoline, Level 4; 7. Double Mini, Level 4. Harlan Perez: 5. Tumbling, Level 9; 3. Trampoline, Level 3; 5. Double Mini, Level 3. Jennifer Sims: 5. Tumbling, Level 8; 4. Trampoline, Level 4; 9. Double Mini, Level 3. Jake Stumbaugh: 2. Tumbling, Level 7; 3. Trampoline, Level 4; 5. Double Mini, Level 4. Jillian Wisdom: 2. Tumbling, Level 7.

13-14: Chris Perez: 1. Tumbling, Level 8; 3. Trampoline, Level 3; 7. Double Mini, Level 3. Laura Lyn Withrow: 8. Tumbling, Level 9; 5. Trampoline, Level 3; 3. Double Mini, Level 3.

15-17: Kathryn Lang: 3. Tumbling, Level 8; 3. Trampoline, Level 3; 2. Double Mini, Level 3.

South Plains Acrospirits Results

9-10: Nick Hooper: 1. Tumbling, Level 10; 1. Trampoline, Level 5; 3. Double Mini, Level 4.

11-12: Heather Hooper: 2. Tumbling, Level 10; 5. Trampoline, Level 5; 2. Double Mini, Level 4.

Midlanders win Twin Cities titles

Midland's Dwight Bryant won the New Car Class and Midland's Eddie Vasquez won the Spectator Drags over the weekend at Twin Cities Speedway.

The West Texas Outlaw Mini-Sprints trophy was taken by Troy Cuttrell of Odessa and Dallas' Loyde Rascoe took Outlaw feature.

New Car Class: 1. Dwight Bryant, Midland; 2. Ronnie O'Neal Jr., Midland; 3. Johnnie O'Neal, Midland; 4. Bob Jones, Midland; 5. Troy Edwards, Odessa; 6. Jeff Ruland, Midland; 7. Bret Bush, Odessa; 8. Mike Dunn, Midland; 9. Toby Bell, Colorado City.

West Texas Outlaw Mini-Sprint Trophy Dash: 1. Troy Cuttrell, Odessa; 2. Freddy Hillin, Clyde; 3. Al Underwood, Odessa; 4. Russ Reid, Abilene. **Feature Race:** 1. Loyde Rascoe, Dallas; 2. Ottis Lance, Odessa; 3. Al Underwood, Odessa; 4. Troy Cuttrell, Odessa; 5. Bobby Pennell, Hobbs, N.M.; 6. Freddy Hillin, Clyde; 7. Ronnie Underwood, Abilene; 8. Shannon Cuttrell, Odessa; 9. Herman Wells, Penwell.

Spectator Drags: 1. Eddie Vasquez, Midland; 2. James Stacy, Andrews; 3. Jody Washam, Midland; 4. John Overton, Midland; 5. Derreck Courtnay, Midland; 6. Apolonio Rodriquez, Odessa; 7. Jon Strumpfer, Midland; 8. Kevin Allen, Midland; 9. Brandon Lewis, Midland.

Ladies lead GTCC member-member

Hazel Harbert and Doris Schultz fired a 110 gross to take the first day lead of the Ladies Golf Association lead of the Green Tree Country Club member-member tournament Tuesday.

The finals round is scheduled for today.

Here are the first round leaders of the Green Tree Country Club Member-Member Golf Tournament.

First Flight: 1. Hazel Harbert-Doris Schultz 110 gross (82 net); 2. Flossie Larsh-Nancy Fowler 112 gross (90 net); 3. DeDe Plank-Cheryl Kuzmich 114 gross (98 net); 4. Beth Brimer-Susan Pickard 115 gross (86.5 net).

Second Flight: 1. Pat Dougherty-Georganne McConaughey 108 gross (79 net); 2. Carol Whitsitt-Jennie McIlvain 117 gross (86.5 net); 3. Barbara McIntosh-Marty Yester 118 gross (88.5 net); 4. Linda Campbell-Polly Mackey 119 gross (84 net).

Third Flight: 1. Anelle Mack-Marilyn Philpy 119 gross (83 net); 2. Evelyn Davis-Bobi Lloyd 126 gross (86 net); 3. Barnie Snure-Sarah McDonald 132 gross (84 net); 4. (tie) Sally Ornernik-Carole Pitts 134 gross (89 net) and Katie Heck-Cathy Price 134 gross (95.5 net).

MC wins Texas JUCO tourney

ROUND ROCK — Midland College fired a final round 303 to claim the Texas State Junior College Golf Tournament at the Forest Creek Golf Course here Tuesday.

MC, ranked second in the nation in the latest national poll, survived a late run by McLennan Community College, who shot a 299 on the final day.

"I was really pleased with the way our guys played on a difficult course," said Midland College golf coach Delnor Poss.

Andrews native Chad Campbell won the medalist competition with a three round score of 218. Jason Brooks missed by one stroke all state team by one stroke.

"Chad was the state medalist at Andrews and now he's the state junior college medalist, so we're real proud of him," said Poss.

Here are the final results of the Texas State Junior College Golf Tournament played at Forest Creek Golf Course in Round Rock Tuesday.

Team Standings: 1. Midland 299-299-303—901; 2. McLennan 306-298-299—903; 3. Odessa 303-300-309—912; 4. Navarro 311-297-305—913; 5. Weatherford 307-305-309—921; 6. San Jacinto 306-308-308—922; 7. Paris 308-302-313—923; 8. Tyler 319-310-311—940; 9. Lon Morris 322-307-318—947; 10. Brookhaven 332-310-312—954; 11. Temple 328-308-322—958; 12. Western Texas 320-315-324—959.

Midland scores: Chad Campbell 69-74-75—218; Jason Brooks 74-74-76—225; Lance McCullough, 75-77-74—226; Shawn Savage 80-74-78—232; Graham Davidson 80-80-82—242.

All-state team: 1. Chad Campbell, Midland College 69-74-75-218; 2. Dean Hayhurst, Weatherford, 73-74-73—220; 3. Nathan Ebenette, Navarro, 75-73-74—222; 4. Chris Holzshu, McLennan, 76-73-74—223; 5. Culley Howard, Tyler, 76-75-73-224.

Kermit downs Greenwood, 5-3

KERMIT — Cande Montes got the win for Kermit as Greenwood opened its District 6-3A baseball season here Tuesday with a 5-3 loss. Josh Jones took the loss for the Rangers (9-10) to fall to 3-3. Greenwood's Andy Watzel hit his second homer of the year for the Rangers.

Compiled from Reporter-Telegram staff reports.

Edberg, Courier advance at Nice

Associated Press

NICE, France — Stefan Edberg and Jim Courier led five seeded players through the opening round of the Nice Open with victories Tuesday.

Top-seeded Edberg bounced back to beat Davide Sanguinetti of Italy 4-6, 6-2, 6-4.

Second-seeded Courier defeated Evgeni Kafelnikov of Russia 6-3, 6-2. Courier lost in the first round of the Barcelona tournament last week while Kafelnikov had won two early-season tournaments and had climbed to No. 42 in the rankings.

"It was a rather tough match," Courier said. "A lot tougher than a 6-3, 6-2 looks on paper. I had to work hard out there."

Two seeded French players advanced. No. 4 Cedric Pioline eliminated Mark Woodforde.

More Sports/ 8D

WEST TEXAS SPORTS

Baseball...

The **Midland Lee Baseball Booster Club** will meet each Thursday during the baseball season at 7:30 p.m. in the Lee cafeteria...

Golf...

The **Aid Association for Lutherans, Branch 7191**, will host the 11th annual Charity Golf Tournament April 16 at Hogan Park. Entry fee is $40 complete and funds will benefit the Midland Soup Kitchen and Battered Women's Center. Open to all golfers. Call Doug Fritz at 684-4430 after 5 p.m. or Gus or Pat Keller at 697-8510...

McCamey Country Club is holding the following April golf events: April 30, **3-lady, 18-hole select shot** with 10 a.m. tee time at $30 per person. Contact 1-652-8904 (after 2 p.m. Tuesday-Friday)...

Andrews Golf Course will hold a **3-man scramble** April 23-24 with shotgun starts at 9 a.m. and 2 p.m. Entry fee is $50 per person. Call 1-523-2461 to enter...

Midland West Rotary Club will host a scholarship **four-person scramble** tournament May 13 at Hogan Park. Entry fee $50. Call Raymond Nicholas at 682-0958 for information...

Hogan Park Ladies Golf Clinics for beginner and intermediates will be April 20-21 from 5:30 to 7 p.m. All clinics will be $40 per person. Call 685-7360 for information...

Hogan Park 2-Person Scramble is May 14 at 11:30 a.m. Players put together their own 2-man teams with handicaps within six strokes of each other. Deadline is May 11 at 6 p.m. Entry fee is $30 per person, plus green fee and cart. Call 685-7360 for information...

Tennis...

Upcoming tournaments for the **Midland Tennis Club** are Men's Doubles, April 16-17; Women's Doubles, April 23-24; Mixed Doubles, April 30-May 1. For information call 694-0476...

Wheelchair Tennis Exhibition is May 14 from noon to 2 p.m. at The Midlander.

Dunlop Junior Summer Tennis Clinics are available at The Midlander June 13-17 and July 18-22. Discounts for early registration by May 20. Call 682-0813 or 683-5360 for information...

The Tennis Association of Midland will begin Junior Circuit tournaments April 30 through May 1 at Midland Lee. There will be four tournaments with points awarded for each round won and will count toward the TAM Masters Invitational Tournament to be held at the end of the season. Call the TAM office at 682-2255 for information...

Softball...

The **Great West Texas 2nd Annual Shoot Out** is in Lubbock April 23-24. Men's Class C, D and E teams and co-rec pay $100 entry or $85 by April 20. Call Mike (797-0073) or James (745-2550)...

The **Nasty Boys Men's Class C Softball Tournament** is April 22-24 at Washington Park. ASA rules apply and deadline is April 22. Fee is $100 per team and trophies to the top three teams and an individual golden glove award will be given. Call M.C. Johnson at 686-0925 or Tank Connally at 570-4507 for information...

The **Bud Light West Texas-/New Mexico Triple Crown Softball Tournament** is April 30 to May 1 in Amarillo. Men's, women's and mixed all divisions pay a $160 entry fee. Call (303) 224-2502 ext. 164...

Deadline for registration for the Spring Slowpitch Season is April 28. Call Verna Doan at 683-8741 for information...

The 8th annual **Pop-up Softball Tournament** is April 22-24 in Stanton. Entry fee is $100. Call Tommy Ramos at 756-3332...

Judy's Bonding Spring Classic for men and women is April 23-24 at the UTPB Complex in Odessa. Three-game guarantee. Entry fee is $110 per deat. Deadline is April 21 at 8 p.m. Men's Division has Class C rules while Women's Division is open division. Call Judy's Bonding at 1-800-288-4023 for information...

Fishing...

The **Couples Association of Sport Tournaments (CAST)** will hold the following fishing tournaments: April 17, Brady; May 22, O.H. Ivie; June 12, Proctor; July 24, Hubbard; Aug. 14, Lake Leon. You must be a member by March to participate in any of the tournaments. Call Tommy Busbee at 687-2522 for information...

The **1994 McBee Bass Tournament** dates have been set. You must compete in two of the seven tournaments to qualify for the season ending Classic where the winner will earn an LS 175 Hydra-Sports boat and trailer. Tournaments are April 24, May 29, June 26, July 31, Aug. 28, Sept. 11 and Oct. 23 (Classic). Call Ron McKnight, 695-3323, or Tommy Busbee, 687-2522, for information...

Running...

Marathon of the Great Southwest is April 16 at 7:30 a.m. in Abilene with 5K, marathon and marathon relay offered. Entry fee $18 and $72 for relay. Call 677-8144 for information...

The **Permian Basin Roadrunners Club** will hold a 5K Mad Dash at 9 a.m. April 16 at Industrial & Main Streets. Entry fee is $10. There will be a 1-mile for children for $3. Call 682-6816 for information...

Motocross...

West Texas Motocross Park has the following race dates with sign-up at 8:30 a.m., practice at 10 a.m. and races at 11:30 a.m.: April 17, May 15, June 19, July 17, Aug. 21, Sept. 18, Oct. 16, Nov. 20 and Dec. 18. Call 697-9606, 530-3311 or 580-4108 for event information...

Biking...

The annual **Spring Thaw Bicycle Race** will be April 16 at the Texas Instruments parking lot, Interstate 20 and FM 1788. There will be separate race classes for beginners to experts. Race fee is $18. For more details call 699-1718....

Track and Field...

The Area 18 **Special Olympics** will be held April 16 at 9 a.m. The parade of athletes to Ratliff Stadium will begin at Knowle Plaza. To volunteer or for more information call 684-5024...

Banquets...

The **West Texas Chapter of Rocky Mountain Elk Foundation** will hold its annual Big Game Banquet and Auction April 16 at the Ranchland Hills Country Club with the social hour at 5:30 p.m., dinner at 7:30 and auction at 8:30. For reservations or more information call James Hunnicutt or Gary Miller at 682-4559...

THANK YOU!

Pages Prints, Inc.

40 Plaza Center 570-5173

For sponsoring the Midland Reporter-Telegram's NIE program by providing newspapers to our local schools.

Pages & Prints ...a Partner in Literacy!

NIE NEWSPAPER IN EDUCATION Midland Reporter-Telegram

To become an NIE Sponsor, call 688-2700

EXTRA!

Rankin Highway Flea Market

2840 Rankin Highway

684-5060

RANKIN HWY. FLEA market

Present your *EXTRA!* Card when you rent a unit and receive 10% off first month's rent.

DISCOUNT TIRE CO.

FANTASTIC BUYS!

BEST VALUE!

STEEL RADIAL WHITE WALLS

$15.99 P155/80R-13

P165/80R-13 .....19.99
P185/75R-14 .....26.99
P205/75R-14 .....28.99
P205/75R-15 .....31.99
P215/75R-15 .....32.99
P235/75R-15 .....34.99

HIGH PERFORMANCE STEEL RADIAL

$38.99 P175/70SR-13

P205/70SR-14 .....48.99
P215/60SR-14 .....48.99
P235/60SR-14 .....53.99
P235/60SR-15 .....55.99
P275/60SR-15 .....55.99

IMPORT / COMPACT STEEL RADIAL BLACKWALLS

$16.99 155 R-12

155R-13 .....23.99
165R-14 .....25.99
175/70R-13 .....28.99
185/70R-13 .....28.99
185/70R-14 .....35.99
195/70R-14 .....35.99

TRUCK & R.V. ALL TERRAIN RADIALS

$62.99 LT235/75-15

P235/75R-15 .....68.99
30-950R-15 .....69.99
31-1050R-15 .....78.99
33-1250R-15 .....89.99

ALL BRANDS OF CUSTOM WHEELS AVAILABLE

AS LOW AS $23.99

14 X 6 WHITESPOKE

#1 in Tires GOODYEAR

DECATHLON $36.99 P155/80R-13

P195/75R-14 .....45.99
P205/75R-14 .....47.99
P205/75R-15 .....50.99
P215/75R-15 .....54.99
P225/75R-15 .....55.99
P235/75R-15 .....57.99

40,000 MILE WARRANTY

EAGLE ST $55.99 P175/70R-13

P205/70R-14 .....71.99
P225/70R-15 .....79.99
P215/65R-15 .....75.99
P275/60R-15 .....90.99

MICHELIN

BECAUSE SO MUCH IS RIDING ON YOUR TIRES.

MICHELIN XW4 / XZ4

$75.99 P195/75R-14 XZ4

P205/75R-14 XZ4 .....77.99
P205/75R-15 XW4 .....80.99
P215/70R-15 XW4 .....84.99
P215/75R-15 XW4 .....83.99
P235/75R-15 XW4 XI 90.99

80,000 MILE WARRANTY

BFGoodrich Tires "When You're Ready To Get Serious"

Radial T/A $48.99 P175/70R-13

P205/70R14 .....56.99
P225/70R15 .....65.99
P215/65R15 .....71.99
P275/60R15 .....98.99

YOKOHAMA

CALL FOR LOW LOW PRICES!

PIRELLI "NO MATTER WHAT YOU DRIVE"

FREE CUSTOMER MOUNTING · ROTATIONS · FLAT REPAIRS · AIR CHECK · TIRE INSPECTIONS · NO TRADE IN REQ. · NO APPOINTMENT NECESSARY · YOUR FRIENDLY CHECK WELCOME

HOURS MON-FRI 8:30-6 SAT. 8:30-5

AMERICA'S LARGEST INDEPENDENT TIRE CO.

DISCOUNT TIRE CO. INC.

ASK ABOUT OUR Free Replacement CERTIFICATE

APPROACHING 300 STORES NATIONWIDE

GREAT USED TIRES $10 & UP

Layaways Welcome

Financing Available

USED TIRES AVAILABLE

3100 North Loop 250 Midland, Texas (In Front of Wal-Mart)

MARK NORMAN, MANAGER 694-0098

STATE OR LOCAL TAXES AND, WHERE REQUIRED OR CHARGED, STATE ENVIRONMENTAL OR DISPOSAL FEES ARE EXTRA

CALVIN AND HOBBES

HAGAR THE HORRIBLE

FUNKY WINKERBEAN

LUANN

BLONDIE

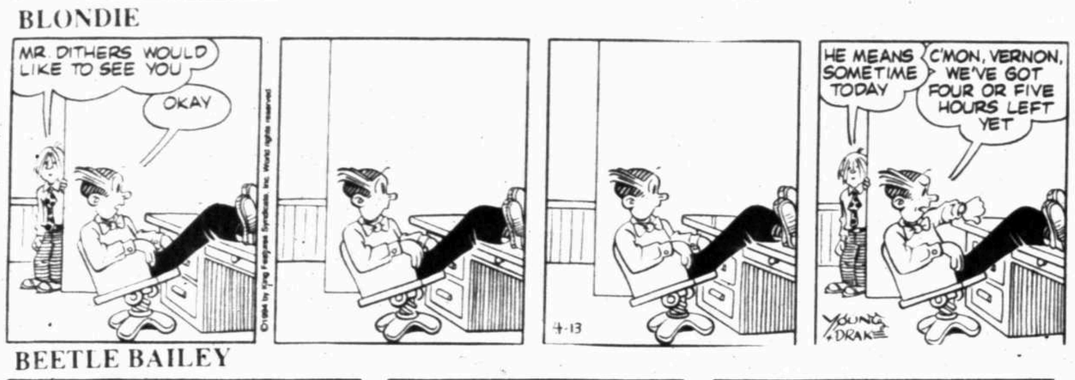

MARY WORTH

BEETLE BAILEY

PEANUTS

SHOE

ANDY CAPP

CATHY

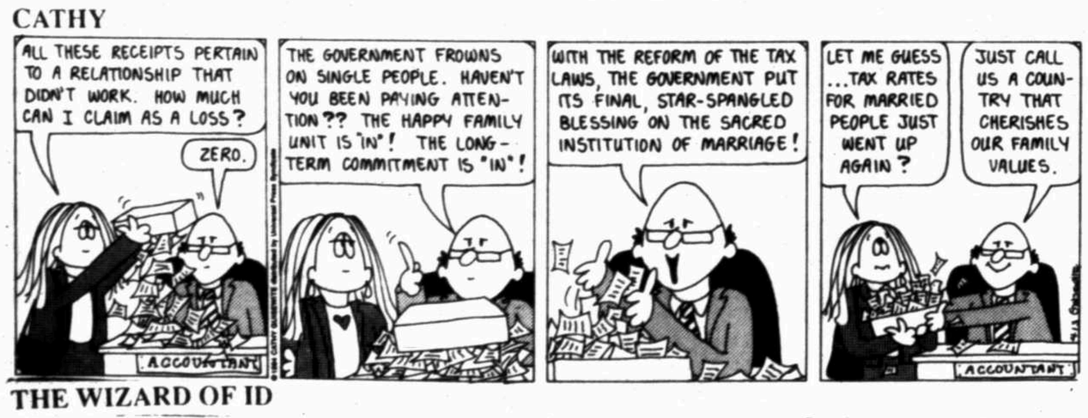

THE WIZARD OF ID

STEVE ROPER

YOUR HOROSCOPE

By Jeane Dixon

WEDNESDAY, APRIL 13, 1994

HAPPY BIRTHDAY! IN THE NEXT YEAR OF YOUR LIFE: You will be able to live out many of your dreams. Although significant demands will be made on you this summer, the rewards will be awesome. New investments are favored in September. A partnership will thrive throughout the fall. Romance deepens during Yuletide. A psychic experience early in 1995 could change your goals. Next spring finds you busy with an incredible business venture!

CELEBRITIES BORN ON THIS DATE: singer Peabo Bryson, actor Rick Schroder, atheist lobbyist Madalyn Murray O'Hair, author Eudora Welty.

ARIES (March 21-April 19): Broaden your search for a better-paying job. Creating a new demand for certain goods and services will boost profits. Start out early for a party so that you do not miss anything.

TAURUS (April 20-May 20): Errors of judgment are possible; give yourself time to weigh every factor. Investigate a proposed financial program very carefully before investing any money.

GEMINI (May 21-June 20): If a crisis arises, you will be able to handle it adroitly. Do not allow domestic tensions to build. You can succeed in a more adventuresome career if you decide to go all-out.

CANCER (June 21-July 22): Do not let stress get the better of you. Deal with obstacles as they come up but refuse to be intimidated by them. Keeping your nose to the grindstone will pay off handsomely.

LEO (July 23-Aug. 22): Your private world may feel as if it is falling apart. Hang in there! Help comes when least expected. Be willing to compromise for the sake of peace. A special group needs your organizational talents.

VIRGO (Aug. 23-Sept. 22): Although someone calls your approach "square," the results will be spectacular. Chart your own course in business. Pay attention to detail and your intuition.

LIBRA (Sept. 23-Oct. 22): A number of problems could end up in your lap, presenting you with an opportunity to move up. Deal with them one at a time. A member of the opposite sex could set a trap.

SCORPIO (Oct. 23-Nov. 21): A new alliance could bring good luck, setting the stage for future career moves. Meeting deadlines is essential. Better organization will put you in a position to improve your finances.

SAGITTARIUS (Nov. 22-Dec. 21): Developing a plan to improve profit centers could make you eligible for a hefty bonus. A near-miss gives you an awareness that could make you more careful in the future.

CAPRICORN (Dec. 22-Jan. 19): A self-assured manner is the strongest guarantee of getting things done to your liking. Friends could also be a great help. Devote more time to your social life, but sidestep anyone who is grouchy.

AQUARIUS (Jan. 20-Feb. 18): Emotional confrontations are counter-productive. Get yourself under control and the other facets of your life will fall into place. Give a new romance more breathing room.

PISCES (Feb. 19-March 20): Handling small repair jobs now will prevent more extensive damage. You may not believe your ears at a family reunion! A long-guarded secret could be revealed.

(For your personalized daily Jeane Dixon horoscope, based on your own date of birth, call 1-900-988-7788. Your phone company will bill you 99 cents a minute.)

GOREN BRIDGE

With Omar Sharif and Tannah Hirsch

NO PLACE FOR ACES

Both vulnerable. South deals.

NORTH
♠ A Q 10 4
♡ 2
◇ Q 9 8 7 6 5
♣ A 4

WEST
♠ 8 5 3
♡ K J 7 6
◇ 2
♣ J 10 8 6 3

EAST
♠ 7 6
♡ Q 10
◇ J 10 4 3
♣ Q 9 7 5 2

SOUTH
♠ K J 9 2
♡ A 9 8 5 4 3
◇ A K
♣ K

The bidding:

South	West	North	East
1 ♡	Pass	2 ◇	Pass
2 ♠	Pass	3 ♠	Pass
3 ♡	Pass	4 ♠	Pass
4 NT	Pass	5 ♡	Pass
5 NT	Pass	7 ♠	Pass
Pass	Pass		

Opening lead: Jack of ♣

When this hand was played in a team match, a grand slam in spades was bid at both tables. Both declarers found spectacular lines to bring in all the tricks.

Once South, who was known to hold poor trumps, could look for a grand slam by bidding five no trump, North realized that South had to have sufficient outside controls to make it a viable proposition. The grand slam was then reached via the most direct route.

At one table declarer won the club lead in hand, cashed the ace of hearts and ruffed a heart with the ace of trumps. A diamond to the king provided the entry for another heart ruff, again with a high trump. The four of trumps to the nine was the entry for a third heart ruff.

Declarer came to hand by ruffing the ace of clubs with the low trump! Trumps were drawn and the rest of the tricks were claimed. This line needed little more than a 3-2 trump break.

The other declarer did even better, unearthing an approach that would make even if trumps were 4-1, as long as diamonds were 3-2. After winning the king of clubs, declarer cashed the king of diamonds, then crossed to the ten of trumps and discarded the ace of diamonds on the ace of clubs!

A diamond was ruffed high and, when West showed out, declarer now had to find trumps 3-2. The ace of hearts and a heart ruff provided the entry for another diamond ruff, setting up the suit. Declarer's last spade was overtaken in dummy. Trumps were drawn and the table's diamonds took the rest of the tricks.

For information about the Charles Goren newsletter for bridge players, write Goren Bridge Letter, P.O. Box 4426, Orlando, Fla. 32802-4426.

Homework Hotline
Call it!
It's a Free Call!
Call
CITYLINE
at
560-2400

THE FAR SIDE

DOONESBURY

GARFIELD

FAMILY CIRCUS

"I don't like eatin' off trays. There's no room for your elbows."

DENNIS THE MENACE

"NAW, IT'S NOT VIOLENT... UNLESS THAT COYOTE EVER CATCHES THE ROADRUNNER."

TODAY'S TV SCHEDULE

WEDNESDAY PRIME TIME April 13, 1994 *For complete information check movie listings.*

Broadcast	O	C	6:00	6:30	7:00	7:30	8:00	8:30	9:00	9:30	10:00	10:30	11:00	11:30
3 KMID	2	3	News 226	Wheel of Fortune	Home Improvement	Thunder Alley 690	Home Improvement	Friends of Mine	Turning Point: Front Page Crusade 9232		News 71684	Cheers 53232	Real Stories/ Patrol	Nightline 81110
5 KPEJ	24	5	Full House 97619	Designing Women	Beverly Hills, 90210: Crunch Time 15110		Melrose Place 31918		Babylon 5: Infection 11394		Mama's Family	In the Heat of the Night 553868		Hunter 748329
7 KOSA	7	7	News 1684	Rescue 911 2936	The Nanny 5348	Tom 4348	In the Heat of the Night 82226		48 Hours: Making News 68690		News 1801413	Late Show With David Letterman (10:35)		Married ... Children
9 KWES	9	9	News 3874	A Current Affair	Unsolved Mysteries 11706		Now With Tom Brokaw and Katie Couric		Law & Order: Sanctuary 99990		News 9160333	The Tonight Show (10:35) 5698787		Late Night/ O'Brien
12 KMLM	42	12	Prime Time Praise 959348			McCauley	M. Murillo	Van Impe	Praise the Lord 96077				J. Savelle	Duplantis
13 KOCV	36	13	MacNeil/Lehrer NewsHour 471706		National Geographic 845232		The Mao Years 769868				To Be Announced 117961			
Cable	**O**	**C**	**6:00**	**6:30**	**7:00**	**7:30**	**8:00**	**8:30**	**9:00**	**9:30**	**10:00**	**10:30**	**11:00**	**11:30**
8 CNBC		8	Your Portfolio	Money Tonight	Al Roker 6923481	Equal Time	Rivera Live 4734329		Tom Snyder 4641665		Real Personal	Equal Time	Rivera Live 2017665	
10 WGN		10	Designing Women	NBA Basketball: Chicago Bulls at Miami Heat 196690					News: Sanders, Payne 381987		Night Court	Renegade: Honor Bound 579313		Bloodfist 780787
11 WTBS		11	Andy Griffith	NBA Basketball: Cleveland Cavaliers at Atlanta Hawks 5998077					Foster and Laurie (8:50) ('75) *** (Perry King, Dorian Harewood) 2195313				Dying Room Only (10:50) ('73) 1651684	
20 BET		20	Sanford	Comedy	Happening	Comicview	Video Soul				Comedy	Screen	Midnight Love Videos	
23 FAM		23	The Waltons: The Heritage 106400		Holocaust (Part 4 of 5) 710752				The 700 Club 821787		Bonanza: The Prisoners 824874		Big Brother Jake	Maniac Mansion
35 CNN		35	Moneyline 574752	Crossfire 661232	PrimeNews 949042		Larry King Live 180990		World News 945226		Sports Tonight	Moneyline 834771	Newsnight 303706	Showbiz Today
36 ESPN		36	SportsCenter (5:30)	Baseball: San Francisco Giants at Atlanta Braves 712232						Baseball: Toronto Blue Jays at Oakland A's 452348				
37 USA		37	Wings 672348	Wings 583400	Murder, She Wrote 934110		The Dream Team (PG-13, '89) ** (Michael Keaton, Christopher Lloyd) 780954				Wings 923619	Wings 836139	Quantum Leap 276348	
39 A&E		39	In Search Of ... 928684		Civil War Journal 301868		American Justice 483416		Our Century 390752		Wildlife Mysteries 300139		Civil War Journal 634348	
41 NICK		41	Doug 878435	Muppets 869787	Partridge Family	Mork and Mindy	I Love Lucy	Bob Newhart	Mary Tyler Moore	Mary Tyler Moore	Dick Van Dyke	Get Smart 372961	Dragnet 761706	Alfred Hitchcock
43 LIFE		43	Unsolved Mysteries		Sisters 838077		Everybody Wins (R, '90) * 745313				Unsolved Mysteries		Mysteries	thirtysome.
49 UNI		49	Dos Mujeres, un Camino 27042		Mas Alla del Puente 80416		Clarisa 93936		Sensacionalisimo 44400		Noticiero Univision	Vina del Mar 5356226		
52 HSE		52	Texas Speed	Rangers Report	SportsTalk 39139	Baseball: Milwaukee Brewers at Texas Rangers 329597							Baseball: Houston at Florida 611077	
53 COM		53	Stand-Up Stand-Up	Soap 2659329	Mystery Science Theater 3000 3769936		Kids in the Hall	Whose Line Is It?	Saturday Night Live 3861348		The A-List	Politically Incorrect	Mystery Science Theater 3000 3434145	
Premium	**O**	**C**	**6:00**	**6:30**	**7:00**	**7:30**	**8:00**	**8:30**	**9:00**	**9:30**	**10:00**	**10:30**	**11:00**	**11:30**
14 DISC		14	Beyond 2000 431936		The Living Planet: Jungle 309400		Wings of the Red Star 498348		Beyond 2000 305684		The Living Planet: Jungle 308771		Wings of the Red Star 536752	
15 AMC		15	Tin Pan Alley ('40) *** 361400			Reflections	My Gal Sal ('42) *** (Rita Hayworth) 761226				Tin Pan Alley ('40) *** (Alice Faye) 126619			
16 TNN		16	Dance	An Evening of Country Greats			Music City Tonight 330226			Club Dance 612313		An Evening of Country Greats		
17 TNT		17	Kung Fu 810752		Blood Alley ('55) ** (John Wayne, Lauren Bacall) 95667706					Three Godfathers (9:35) ('48) *** (John Wayne) 20758481				
18 HBO		18	Hyper Sapien (5:15)		Hero (PG-13, '92) *** (Dustin Hoffman, Geena Davis) 903400				Dream On 566941	Larry Sanders	Tales From Crypt	Final Mission (R, '93) (Billy Wirth, Elizabeth Gracen) 334961		
21 TMC		21	Delta Heat (5:25) (R, '92) ** 31674145		Posse (R, '93) ** (Mario Van Peebles, Stephen Baldwin) 1538706				Blink of an Eye (8:55) (R, '92) * (Michael Pare) 29824752			Jagged Edge (R, '85) ** (Glenn Close, Jeff Bridges) 9655503		
22 MAX		22	Raiders of the Lost Ark (5) (PG) 474313		In the Soup (Color) (R, '92) *** (Steve Buscemi) 959955			Caged Fear (R, '92) * (David Keith, Kristen Cloke) 6904313			Excessive Force (10:15) (R, '93) * (Thomas Ian Griffith, Lance Henriksen) 2665690			
29 VC1		29	Son-in-Law (5)		Manhattan Murder Mystery (PG, '93) 4015961				Son-in-Law (PG-13, '93) ** 8829674				Off the Air	
30 HC		30	The Program (R, '93) ** (James Caan) 8543400				Trancers 4: Jack of Swords (R, '93) ** 8628145				For Members Only (R, '83) 7897329			
31 CHTS1		31	In the Line of Fire (5:30) (R, '93) *** 3362874				In the Line of Fire (R, '93) *** (Clint Eastwood) 1654329					In the Line of Fire (R, '93) 1562394		
32 DISN		32	This Island Earth 1981077		A Mother's Courage: The Mary Thomas Story ('89) 295329			The Torkelsons	Wild in the Country ('61) ** (Elvis Presley, Hope Lange) 836892				Hal Roach: King of Laughter	
33 SHOW		33	Peggy Sue Got Married (5) 910146		Amos & Andrew (PG-13, '93) * (Nicolas Cage, Samuel L. Jackson) 5419684				Honeymoon in Vegas (8:45) (PG-13, '92) *** 53000400			Dance of the Damned (R, '89) ** (Starr Andreeff) 6308787		
38 CHTS2		38	Coneheads (5) (PG, '93) **		Coneheads (PG, '93) ** (Dan Aykroyd, Jane Curtin)				Coneheads (PG, '93) ** (Dan Aykroyd, Jane Curtin)				Coneheads (PG, '93) ** (Dan Aykroyd)	

HBO® FREE PREVIEW

Don't miss out on the exciting programs this weekend on HBO. Tune to Channel 18 Saturday, April 16th and Sunday, April 17th and enjoy the show!

Call 694-7721 before April 24,1994 to add HBO and receive the first month free!

Call Now!

DIMENSION CABLE SERVICES
694-7721
Some restrictions may apply. Call for details

PEOPLE

Actor's mom, behind in rent, says he's lost to 'swirl of Hollywood' life

NEW YORK — **Laurence Fishburne's** mother says she needs rent money from her famous son but he's lost to the "sycophantic and bombastic swirl of the Hollywood lifestyle," the Daily News reported Tuesday.

Hattie Fishburne says she makes **$600** a month as an adjunct professor at the College of New Rochelle and is six months behind in her rent.

"I just thought he'd come around, that he was having an extended stint of adolescence," she said of her son.

The actor's spokeswoman, **Michelle Marx,** told The Associated Press on Tuesday: "I doubt there's going to be any comment."

Fishburne, 32, in movies since he was 14, was nominated for an Academy Award this year for portraying **Ike Turner** in "What's Love Got To Do With It?

* * *

SALEM, Mass. — **Spike Lee** rapped "gangsta rap," saying it encourages black men to do the wrong thing.

Filmmaker Spike Lee denounces "gangsta rap."

Speaking to about 1,000 students Monday at Salem State College, Lee said some rap music glamorizes the mistreatment of women.

"I'm not going to stand on the stage and be **Tipper Gore,"** Lee said. "But there is such a thing as good taste."

Lee's films include **"Malcolm X,"** "Do the Right Thing" and "Jungle Fever."

* * *

LOS ANGELES — **Timothy Dalton** has given up the spy game, saying he won't play Agent 007 again.

"I have now made this difficult decision," said Dalton, who played the role of James Bond in two motion pictures.

But producers won't be retiring the number, although the still-untitled 17th film in the Bond series lacks a star, director and start date.

United Artists president **John Calley** said he was confident the next Bond movie would be in theaters in summer 1995.

Dalton was credited by critics with making his Bond a leaner and meaner character.

He is in South Carolina this week filming the CBS miniseries "Scarlett," in which he plays Rhett Butler.

* * *

NEW YORK — **David Kelley,** creator of "Picket Fences," is preparing the pilot for a show about doctors called "Chicago Hope," New York magazine said.

Details are still secret, but the show is said to feature **E.G. Marshall, Adam Arkin, Hector Elizondo** and **Mandy Patinkin.** The pilot is scheduled for fall broadcast on CBS, the magazine said.

Kelley, a producer and writer, is married to actress **Michelle Pfeiffer.**

CONYERS, Ga. — Actor **Howard Rollins** pleaded innocent to driving under the influence of cocaine and other charges in his third round in traffic court.

Actor Howard Rollins pleads innocent to cocaine charge.

Rollins, a former star of the TV show "In the Heat of the Night," was arrested Nov. 6 after a police officer saw his car weaving and detected the odor of alcohol.

Police said Rollins told the officer he had a drink about three hours before his car was stopped.

Rollins, 42, was charged with driving under the influence of alcohol and drugs, fleeing and attempting to elude a police officer, driving with a suspended license and failing to maintain his lane.

No court date was set at Monday's hearing. He is free on **$10,500** bond.

Rollins was sentenced to 90-days probation for a 1992 conviction of driving under the influence of drugs. He also spent a month in prison in May 1993 for speeding and driving with a suspended license.

* * *

Greta Garbo was famous for wanting "to be let alone," but nearly four years after her death her wish is still going unfulfilled. **Mark Roesler,** president of Curtis Management Group, announced Monday that he had signed an agreement with Garbo's family. The actress was survived by a niece, **Gray Reisfield,** who had five children, Roesler said.

Curtis is an agency in Indianapolis that represents the families and estates of deceased celebrities, among them Humphrey Bogart, James Dean and Babe Ruth.

"We are working with a major fragrance company in Europe that is interested in coming out with a perfume called Garbo," Roesler said.

What ever would the star who was obsessed with her privacy think? Roesler was quick with an answer. "There is a distinction between the fact that she was a recluse in her private life and the fact that she is a legend," he said.

Compiled from Reporter-Telegram wire services.

DAILY CROSSWORD PUZZLE

Edited by Trude Michel Jaffe

ACROSS
1 Health care worker
6 "Heidi" locale
10 Police blotter info
14 "... tails, —"
15 Go, —, go!
16 Intuited
17 Chow down
18 Intimate discussion
20 Ingress
22 Feeling poorly
23 Unused
24 Baseball organization
26 Troops
28 Buchwald or Garfunkel
29 Impulsive
31 Evergreen
32 Seed container
33 Urban social centers: Abbr.
35 Stallone part
39 Object of worship
41 Nobelist from Egypt
43 Poet Teasdale
44 Transition
46 Burrowing animals
48 Theater org. formed by Tony Randall
49 Congressional output
51 Craving
52 Rats!, of old
53 Pretty up
57 Carpentry projections
59 Sculling need
60 Building wing
61 Cut wool
62 Thorough
65 Cavorts
68 Do a publishing job
69 Columnist Bombeck
70 Elect. communication
71 Judge
72 Attentive
73 Shabby

DOWN
1 Before terms and year
2 Actor Wallach
3 Competitive
4 "Of thee —, baby,": I. Gershwin
5 Five score years
6 Belli or Dershowitz: Abbr.
7 Peggy or Spike
8 Verandah
9 Like a skunk
10 Fore and —
11 New Hampshire city
12 Change
13 Frets
19 Birch relative
21 Paper measures
24 — lazuli
25 Deteriorate
26 Dimly lit
27 "— a Teenage Werewolf"
30 Flimflam
34 Part of a casa
36 — defense: team play
37 Intellect
38 Joyce Carol —
40 Whopper
42 Tithed amount
45 Devoured
47 Piloted
50 Billy, Gene or Thornton
53 Showed disapproval
54 — cologne
55 One of the Shaws
56 — and fauna
58 Ruth's mother-in-law
61 Bit of info
63 Bank convenience: Abbr.
64 Diamond arbiter, for short
66 Part of MCP
67 Shrewd

ANSWER TO PREVIOUS PUZZLE:

Z	E	S	T		P	A	P	E	R		S	T	A	T
O	D	O	R		A	L	I	V	E		N	A	T	O
L	I	R	E		T	O	P	I	C		I	R	O	N
A	T	T	A	C	H	E		C	O	M	P	A	N	Y
			D	U	E		S	T	R	O	P			
B	U	L	L	E	T	I	N		D	R	E	D	G	E
E	R	I	E		I	D	O	L		S	T	E	R	N
A	D	S		A	C	E	R	O	S	E		C	O	D
S	A	L	T	S		S	K	I	P		L	O	V	E
T	R	E	A	T	S		E	N	A	M	O	R	E	D
			V	I	T	A	L		C	A	B			
L	A	T	E	R	A	L		V	E	T	E	R	A	N
O	S	A	R		T	O	T	E	M		L	I	M	E
F	E	R	N		E	N	A	T	E		I	N	I	T
T	A	T	S		D	E	M	O	N		A	D	D	S

4/13/94

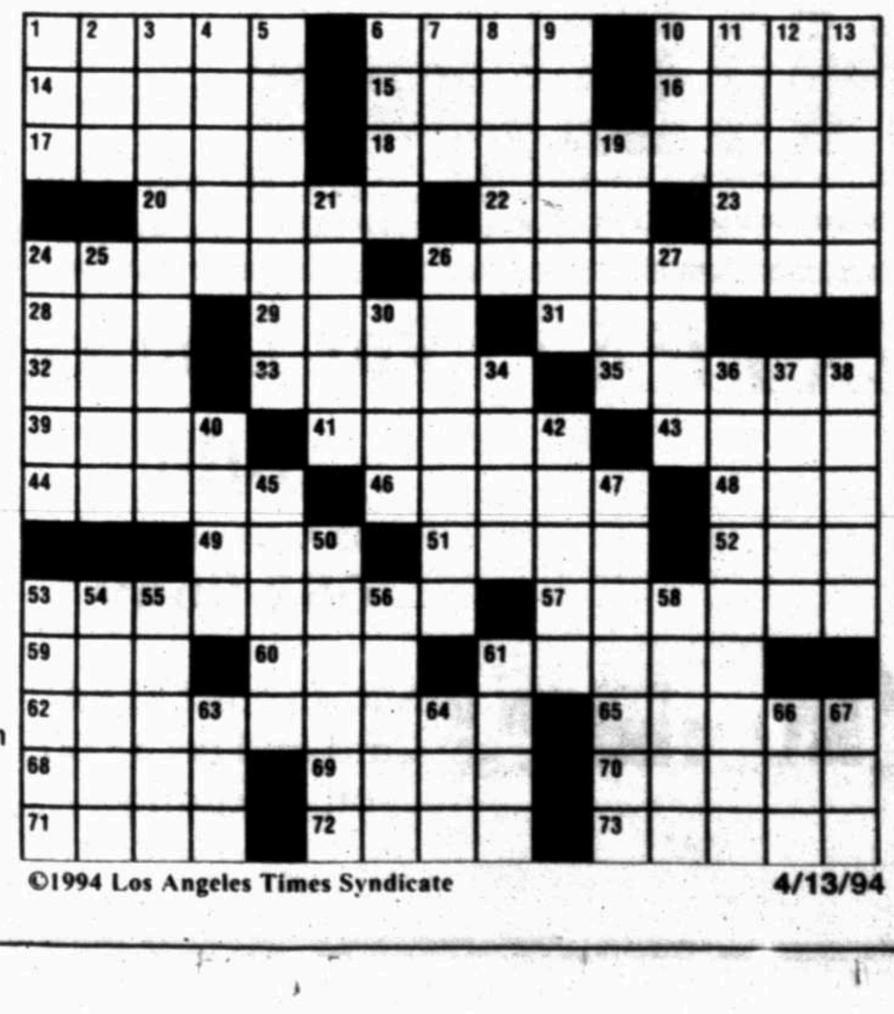

©1994 Los Angeles Times Syndicate 4/13/94

Olajuwon's 42 help Rockets to fifth straight

Associated Press

HOUSTON — Victories are never as easy as they should be when the Houston Rockets play the Minnesota Timberwolves.

In their first four matchups, the Rockets lost once and won three times, although never by more than 11 points.

On Tuesday, it took 13 points from Hakeem Olajuwon in the final four minutes for Houston to get a victory over their stubborn divisional opponent.

■ NBA Roundup

"I hate to see those guys coming in," Houston coach Rudy Tomjanovich said. "We had to dig down deep and have a great game. They had some different defenses that we had to adjust to. I'm glad we're finished with them."

Olajuwon scored 42 points, three short of his season-high. Robert Horry added 17 points and a career-high 13 rebounds.

"We are winning the games that we're supposed to win," Olajuwon said. "It wasn't an easy game."

The victory was Houston's fifth in a row and tied last season's franchise record for victories (55). The Rockets took a 2½-game lead over San Antonio in the Midwest Division.

Rookie guard Isaiah Rider scored 28 points to lead the Timberwolves.

"There's always a team or two during the year you just happen to play well and we play well against Houston," Minnesota center Mike Brown said. "Part of it may be mental, but I think it's a lot of things.

Bulls 111, Nets 105

CHICAGO — Chicago, readying itself for a run at a fourth straight NBA championship, won its eighth straight game, beating New Jersey Nets from Scottie Pippen.

The Bulls moved within a half-game of New York and Atlanta in the battle for the best record in the Eastern Conference. The Knicks and Hawks each have seven games left and Chicago has six — including three straight on the road.

Chicago jumped on the Nets early and stayed ahead by a comfortable margin until the last few seconds.

Pippen had 15 first-quarter points and just missed a triple-double with nine rebounds and nine assists. B.J. Armstrong and Scott Williams added 18 points each.

New Jersey, still trying to clinch a playoff spot, got 21 points from Kevin Edwards and 16 from Derrick Coleman.

Pippen hit seven of his first nine shots and led a 19-6 run that put the Bulls ahead 35-22 after one period. Pippen had seven points in the spurt and assists on baskets by Williams and Luc Longley.

76ers 134, Pistons 107

AUBURN HILLS, Mich. — Jeff Malone scored 25 points, Orlando Woolridge had 23 and Philadelphia's bench outscored Detroit's by 57 points in a rout.

The 76ers, who posted their highest point total of the season, broke the game open in the third quarter by turning a 12-point halftime lead into a 25-point advantage by the end of the period.

It was just the fourth win in the last 30 games for Philadelphia. Detroit lost its sixth straight and seventh in eight games.

Philadelphia's reserves had the huge scoring advantage, 65-8, because the Pistons played without starting guards Isiah Thomas (flu) and Joe Dumars (ankle) and also lost reserve Mark Macon to the flu.

Philadelphia's only other win this season by 20-plus points came Dec. 20, when they beat the Pistons 121-92 at the Spectrum.

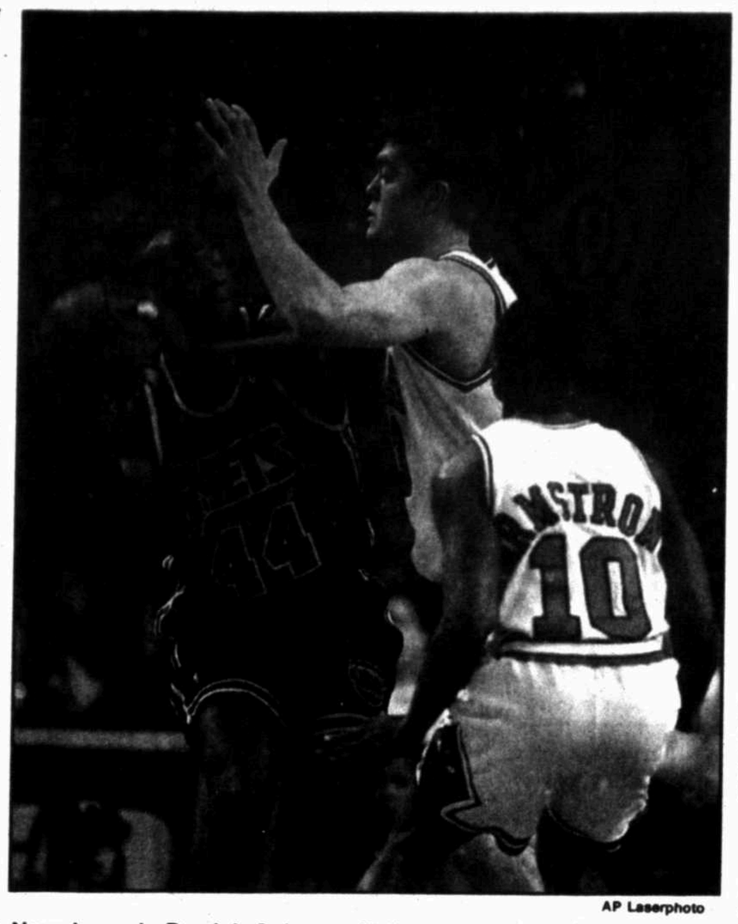

AP Laserphoto

New Jersey's Derrick Coleman (44) attempts to shoot over Chicago's B.J. Armstrong (10) and Luc Longley in the Bulls' win.

Cavaliers 119, Bucks 91

RICHFIELD, Ohio — Cleveland clinched a playoff spot for the sixth time in seven seasons, beating Milwaukee behind 22 points each from Bobby Phills and Terrell Brandon.

Cleveland became the fifth Eastern Conference team to qualify for the playoffs, joining New York, Atlanta, Chicago and Orlando. If the playoffs began today, the Cavs would be the fifth seed and would open at Orlando.

The Bucks lost their fifth consecutive game overall and their 13th in a row on the road.

The Bucks missed seven of their first eight shots, committed nine first-quarter turnovers and were never in the game after Cleveland raced to a 21-4 lead in the first 6½ minutes.

Jazz 126, Kings 91

SALT LAKE CITY — Utah stayed within two games of Phoenix in the race for the fourth-best record in the Western Conference, getting 21 points from Karl Malone and 20 from Jeff Hornacek in a rout of Sacramento.

It was Utah's third straight lopsided decision, following a 24-point victory over the Clippers and a 17-point win over Dallas.

The Jazz broke the game open with an 18-0 run early in the first half and a 7-0 run late in the second quarter. Two free throws by Bryon Russell gave Utah its biggest lead, 115-73 with 7:35 left in the fourth quarter.

Felton Spencer added 16 points and David Benoit 15 for Utah. Mitch Richmond scored 20 points for the Kings, who have lost four straight road games and eight of their last 11 overall.

Suns 107, Nuggets 102

DENVER — Frank Johnson and Mark West made key contributions in the second half and Phoenix pulled away to a victory over Denver, preventing the Nuggets from solidifying their playoff status.

Johnson, a reserve guard, scored 13 points on 5-of-6 shooting, and West, a center who starts many games but plays sparingly thereafter, added 12 points on 6-of-8 shooting.

Denver's lead over the Los Angeles Lakers for the eighth and final Western Conference playoff spot dropped to 3½ games, pending the outcome of the Lakers-Warriors game later Tuesday.

Johnson scored five straight points late in the third and early in the fourth, giving the Suns an 84-80 lead, then had two baskets during a 10-0 run that made it 95-85.

West had one basket during that flurry and scored three straight baskets moments later, the last on a baseline move that made it 103-91 with 4:18 left.

Mavericks fire Sund

DALLAS (AP) — Rick Sund, who helped build the Dallas Mavericks into a model franchise in the 1980s before the team nosedived in the 1990s, was fired Tuesday as vice president of the club.

Owner Donald Carter met with Sund in the team's office Tuesday and dismissed him after 14 seasons. Carter said the two have discussed the move for several months.

"It wasn't something that just happened one day," Carter said. "Let's just say it has to do with a new course that we've got to be on."

Sund said his main regret is having failed to produce a championship, coming closest in 1988 when the Mavericks advanced to the Western Conference finals. He will remain under contract for a few months to help with the draft.

"I feel real good about the way the Mavericks are positioned for the future," he said. "This is a young team with many resources, including seven first-round draft choices in the next four years.

"The young players will benefit in the future from all the playing time they got this season. I'll get a real sense of satisfaction as this team grows and becomes playoff-bound again."

Carter said the jobs of general manager Norm Sonju and coach Quinn Buckner, for whom Sund went out on the line to hire, are safe for now despite the team's woeful record. Both will be evaluated after the season.

But Carter paused long before answering questions about Buckner's future. Carter also said Buckner, who has a five-year contract, learned Sund was fired through a fax.

"He will not be shocked and he will know it will not affect his situation," Carter said. "I gave him my word that I will not look at his tally sheet until the end of the season and I will keep my word."

EXTRA! Ray's Auto Salvage
5204 E. Hwy. 80
570-9322
Present your EXTRA! Card for 10% discount on rebuilt power brake boosters.

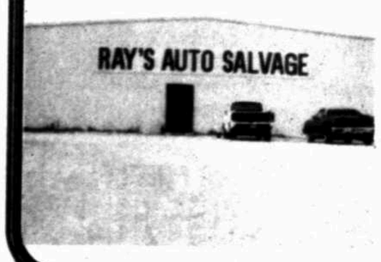

THANK YOU!
NationsBank
P.O. Box 1599
685-2111
For sponsoring the Midland Reporter-Telegram's NIE program by providing newspapers to our local schools.
NationsBank....a Partner in Literacy!
NIE NEWSPAPER IN EDUCATION Midland Reporter-Telegram
To become an NIE Sponsor, call 688-2700

EXTRA! Ray Lindsey Auto
607 S. Big Spring
682-9669
Show your EXTRA! Card and get $5.00 off oil change.

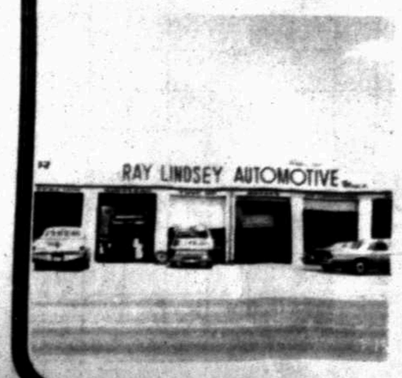

We Turn Drums and Rotors

Brake Drums or Rotors. For most vehicles. Price with exchange. EVERY DAY 11.97 TO 64.97
New Water Pumps. For most vehicles. Store stock only. With exchange. EVERY DAY 13.99 TO 61.99
Cumberland Clutch Discs and Pressure Plates. Remanufactured. Store stock only. With exchange. EVERY DAY 12.97 TO 80.94

Our Best Price EVERY DAY
Front Wheel Bearing Sets. For most vehicles. Store stock only. 5.97 TO 49.97
Our Best Price EVERY DAY
Valucraft® Water Pumps. Remanufactured. Store stock only. Price with exchange. 15.88 TO 24.95
Our Best Price EVERY DAY
Clutch Throw Out Bearings. For most vehicles. Store stock only. 7.97 TO 37.87

Our Best Price EVERY DAY

AC, Deutsch Precision or Motorcraft Oil Filters. All Oil Filters Up To $2.97. All Others - $1.00 Off Purchase of 2. 2 FOR $5

Our Best Price EVERY DAY

Duralast® Starters. Remanufactured. American & Import. All GM's come with solenoid. Store stock only. With exchange. EVERY DAY 24.95 TO 119.95
One-Year Warranty Valucraft® Starters. Remanufactured. Store stock only. With exchange. EVERY DAY 16.97 TO 49.97

Our Best Price EVERY DAY
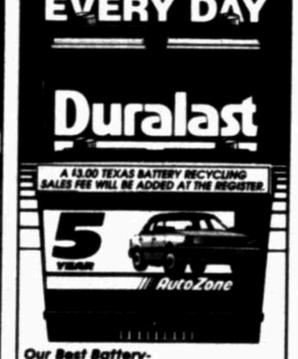

Our Best Battery - Duralast® 6 Year Battery. Engineered for longer life and extra power. EVERY DAY 48.88 WITH EXCH
AutoZone® 5 Year Battery. EVERY DAY 36.88 WITH EXCH

Our Best Price EVERY DAY
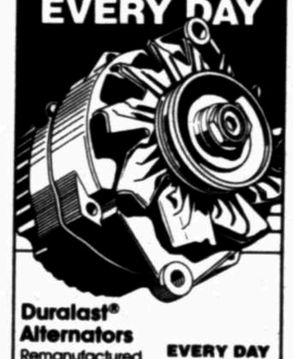
Duralast® Alternators. Remanufactured. American & Import. Store stock only. With exchange. EVERY DAY 23.97 TO 129.94
One-Year Warranty Valucraft® Alternators. Remanufactured. Store stock only. With exchange. EVERY DAY 18.97 TO 84.97

Our Best Price EVERY DAY

Exxon Superflo. Limit 3 cases. Exxon Synthetic - $1.97. 99¢ QT
Pennzoil. Single weights. Limit 3 cases. 1.07 QT
Pennzoil. Multi-weights. Limit 3 cases. 1.09 QT

Schumacher Chargers. 6-amp recharge. 2-amp trickle. #82-6-PE. EVERY DAY 25.97

Pyroil Power Steering Fluid. 1 quart. EVERY DAY 1.97

Radiator Caps. OEM type. EVERY DAY 3.37 TO 5.97

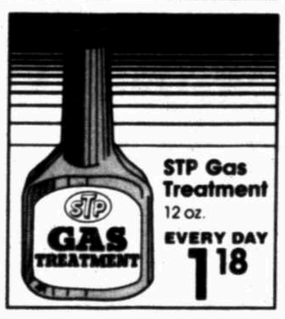

STP Gas Treatment. 12 oz. EVERY DAY 1.18

Fan Clutches. Store stock only. Thermal Clutches: $31.96 - $59.96. EVERY DAY 19.96

MIDLAND
2400 W. Michigan Ave. 683-0093
at Andrew's Hwy.

ODESSA
3101 Andrews Hwy. 368-1891
at 31st Street

VISA MasterCard OPEN NIGHTS AND SUNDAYS DISCOVER TeleCheck
AutoZone®
The Best Parts In Auto Parts®
Ad prices good thru April 17, 1994. We reserve the right to limit quantities at sale price. Regular price thereafter. Ad prices not good on special orders. No Dealers. Full details of warranties at store. © 1994 AutoZone.®

LIVING WELL
YOUR HEALTH & NUTRITION

Around Town/2E
Dear Abby/2E
Consuming Interests/2E

WEDNESDAY

LIFE WATCH

Good gum foods

What can you eat to avoid losing your teeth to gum disease? A good bet: fruits and vegetables rich in vitamin C.

A recent study of 150 people at the University of Kuopio in Finland found that those with the most vitamin C in their blood had fewer signs of periodontal disease, such as bleeding gums and deep pockets caused when gums recede from the teeth.

Indeed, healthy gums were three and a half times more common in those with high blood vitamin C compared with those with low levels of vitamin C. Further, deep pockets (4 millimeters or more) were 60 percent more frequent in the low-vitamin-C group.

Those with more serious gum disease ate an average 52 milligrams of vitamin C a day — the amount in 4 ounces of orange juice. Those with more healthy gums ate 77 mg of vitamin C or a mere 25 mg extra, for a daily total found in 6 ounces of orange juice.

Try, try again

If your baby spits out peas at the first taste, don't despair. Just keep trying. That's advice from a new study at the University of Illinois at Urbana-Champaign.

When you start shifting an infant from breast feeding or formula to solid foods, a first-time snub doesn't mean the baby will continue to reject new foods, such as vegetables, researchers found.

The secret: repeated tastes of new foods entices a baby to start liking and eating them.

In the study, 4-month- to 6-month-old babies were fed either peas or green beans every day for 10 days. Their feedings were videotaped and their likes and dislikes rated. Although some registered dislike at first, after 10 days, all the babies were eating more of the veggies.

International fat foods

Some dishes of international cuisine, such as Chinese, Mexican, Japanese and Italian, are fattier than others. Here is where you are likely to find the most and least fat, according to experts at the Mayo Clinic:

Chinese: Likely to be high-fat are egg rolls, fried wontons, duck, sweet and sour chicken, barbecued spare ribs, beef or pork fried rice. Better choices — steamed rice, wonton soup, moo shu shrimp or chicken, chicken and vegetable stir-fry and dishes with lobster, oyster and black bean sauces.

Japanese: High fat — shrimp or vegetable tempura, chicken katsu, fried bean curd (tofu). Lower fat — steamed rice, soba or udon noodles, yakitori (chicken teriyaki), steamed dumplings (shumai), vegetables and rice (kayaku goban.)

Mexican: High fat — nachos, chili con queso, chimichangas, chorizo (sausage), cheese enchiladas, carne asada. Lower fat — chicken, beef or vegetable fajitas, black bean soup, gazpacho, salsa, chicken taco, tortillas, Mexican rice.

Italian: High fat — lasagna, fettucine alfredo, cannelloni, eggplant or chicken parmigiana, fried calamari, cannoli. Lower fat — pasta with tomato, marinara or white clam sauce, veal cacciatore, mussels or shrimp marinara.

Vitamins for life?

Should all women of child bearing age — from teen years to menopause — take a daily vitamin-mineral supplement to help guarantee a healthy baby?

In a new review of the evidence, Carl L. Keen, chair of nutrition at the University of California at Davis, makes a good case for doing so. He cites numerous studies showing that modest doses of vitamins and minerals protect the unborn.

Most striking is how 0.4 milligrams of folic acid a day can slash the risk of having a baby with devastating neural tube defects, such as spina bifida, by more than 60 percent.

But other vitamins and minerals in doses equal to or little more than the recommended dietary allowances (RDA) can also protect a fetus.

Dr. Keen stresses that a daily vitamin-mineral supplement must be in addition to, not in place of, a good diet. Also, excessive doses, he warns, can be toxic to a fetus.

"Life Watch" is compiled from Reporter-Telegram news services and from "Food Pharmacy" by Jean Carper.

Ancient Chinese cure helps canine
Vet makes acupuncture point

By Richard Stewart
Hearst News Service

LUMBERTON — For Bob the dachshund, having a bum back was about as bad as being a centipede with sore feet.

When dog slipped a disc in January, it looked as if he would never walk again, said his owner, Dee Sanders.

"He had no feeling from just behind his front legs and he dragged his hind legs around when he tried to walk," she said.

But rather than being stuck as an invalid, Bob was stuck — a lot — with acupuncture needles.

After six treatments, Bob is almost back to his old cat-chasing self.

"It's little short of a miracle," Sanders said.

Bob's veterinarian, Tom Granger of Lumberton, is one of about a dozen Texas vets certified by the 400-member International Veterinary Acupuncture Society to perform the procedure on animals.

Even Granger, who has been performing the ancient Chinese needle treatments on animals since 1991, was surprised at the 4½-year-old dog's quick recovery. "He'll probably only need a couple of more treatments," Granger said.

THE ONLY sign that Bob ever had back trouble is a slight overstepping of his back legs that seems to mimic a soldier's goose-step.

Acupuncture doesn't always work well, said Granger, who uses the needle treatments in about a quarter of his practice. Indeed, when Bob showed no improvement after his first two acupuncture sessions, Granger referred Bob's case to an animal surgeon in nearby Beaumont.

When the surgeon said that even after the $1,000 surgery there would be only a 1 percent chance that Bob would ever walk again, Sanders decided to try more acupuncture.

> **'The important thing is that it does no harm. You can't always say that about Western medicine.**
>
> — Dr. Tom Granger
> veterinarian

"Within a week he was standing on all four legs again," she said. "The week after that he was walking."

Bob seemed unconcerned about the thin needle Granger pressed into the loose skin of his head at the start of his latest acupuncture treatment.

Granger's first acupuncture patient was himself. "We had to practice on ourselves in school," he said.

That was in San Diego in 1990 and 1991. The veterinary acupuncture society conducts schools in different cities each year.

Granger and about 90 other veterinarians from around the country would meet in San Diego for four or five days of intense instruction about once a month for six months. At the end of the training, each vet also had to pass a 38-page written exam, two oral exams and write two papers for the society's journal in order to be certified by the society.

GRANGER SAID he became interested in acupuncture while studying veterinary medicine in the Philippines from 1977 through 1979.

He already had received bachelor degrees in animal science and biomedical science at Texas A&M University and said he thought completing his first two years of vet school in the Philippines sounded romantic and exciting.

While in the Philippines he saw doctors using the ancient Chinese needle treatments on both humans and animals.

After he earned his doctor of veterinary medicine degree from A&M in 1983, he remained interested in using the therapy on animals.

Granger said he doesn't know just why the needle treatments work. They seem to allow the animal to be free from pain so that its body can heal itself, he said.

"The important thing is that it does no harm," Granger said. "You can't always say that about Western medicine," he said.

Granger also has treated some horses and even used the needles on a bull. Mainly he treats dogs and cats.

Bob and most other dogs are usually pretty docile while getting an acupuncture treatment, Granger said.

After inserting the needles, Granger hooked the four needles nearest Bob's injured disc to a small battery-driven device that emits weak electrical pulses.

THE SKIN around the electrified needles flinched minutely with the electrical pulses, but Bob seemed not to notice.

His eyes drooped and he almost went to sleep.

"He'll be real sleepy all day after having a treatment," Sanders said. "Then the next day he's his old perky self again."

After 20 minutes of the electric needle routine, Bob wagged his tail in happiness to be back on his own four feet and walking again.

He had work to do at home.

His family has five cats and the cats badly needed chasing.

Study: High doses of vitamin A may raise cancer risk

■ Finding contradicts belief that beta carotene and other so-called antioxidants are good for health.

By Daniel Q. Haney
AP science writer

BOSTON — A long-awaited major study has come to the startling conclusion that high doses of the vegetable form of vitamin A may actually raise the risk of cancer rather than lower it, as scientists expected.

The finding contradicts the widely held belief that this nutrient, called beta carotene, and other so-called antioxidants are uniformly good for people's health.

It has left researchers dumbfounded.

"It's not just a surprising result. It's completely unexpected," said Dr. Charles Hennekens, who is conducting a similar study at Harvard Medical School.

Since it comes from such a large, carefully conducted research project, he and others say it cannot be ignored. But a final answer on beta carotene's benefits — or risks — will probably not be in until other large studies are finished later this decade.

The research was intended to show whether beta carotene protects smokers from lung cancer. Instead, it found that those taking the vitamin increased their lung cancer risk by 18 percent.

Even the study's authors are not sure what to make of it.

"We are not convinced there was definitely a harmful effect," said Dr. Demetrius Albanes of the National Cancer Institute. "There is a suggestion of it. We definitely have to look at it more."

In the meantime, the study casts a shadow on the sometimes lavish claims made about the benefits of this and other vitamins.

"The message to the public is: Eat a good balanced diet, be pleased that scientists are working on these complex cancer prevention strategies, but be forewarned that there are no simple answers and there is no guarantee of safety when you take capsules into your body," said Dr. Gilbert Omenn, dean of public health at the University of Washington.

The 10-year, $43 million study was conducted on 29,133 male cigarette smokers who lived in Finland. They were randomly assigned to take beta carotene, vitamin E or dummy capsules every day for periods ranging from five to eight years.

These vitamins and others have been touted in recent years for their ability to soak up hazardous oxygen molecules called free radicals. Several surveys of large groups have shown that people who consume large quantities of the vitamins, either in food or as supplements, seem to have less cancer and heart disease.

Such observations don't prove that the vitamins are responsible, however. So several major studies are examining what happens when large numbers of people are intentionally given these nutrients.

Smokers were chosen because they are already at high risk of lung cancer, and beta carotene appeared to be especially promising as a way to lower the chance of this disease.

The study was conducted jointly by the U.S. National Cancer Institute and the National Public Health Institute of Finland. It was published in Thursday's issue of the New England Journal of Medicine.

During the study, 876 cases of lung cancer were diagnosed. There were 474 cases among men getting beta carotene, compared with 402 in those who did not, an 18 percent increase. There were 433 cases in men getting vitamin E, versus 443 in those who did not. This small reduction was not statistically meaningful.

The volunteers were randomly assigned to take 20 milligrams of beta carotene each day, 50 milligrams of vitamin E, both pills, or dummy substitutes.

Many choose chemotherapy

By Dr. Marleen Meyers
Associated Press

With an expansion of treatment options, increasing numbers of Americans are undergoing chemotherapy for cancer, offering many patients real hope for longer life.

But along with the benefits, may come side effects which some might say makes them temporarily feel worse than the disease. These adverse effects, however, can often be minimized with the right measures.

Chemotherapy literally means "chemical treatment." Medications designed to kill rapidly dividing cells are given to patients intravenously or orally. Unfortunately, some of these drugs are toxic and also kill normal cells. That's why patients experience varying degrees of side effects. Hair loss, ranging from thinning to balding, nausea, and vomiting are most common, although diarrhea and fatigue may occur as well.

A main concern by some is hair loss, but this occurs only with certain drugs. Some, like Adriamycin (for breast and other cancers), tend to produce more hair loss than others. Patients' tolerances and reactions can be different, however.

To reduce hair loss, some people use a "cold cap," which lowers the temperature in the scalp, decreasing both blood flow and the amount of chemotherapy that reaches the area. But others hesitate to use it because of worry about inadequate chemotherapy delivery.

Wigs are natural looking these days and short-haired wigs without parts tend to look best. Patients can buy a wig before hair loss begins and wear it occasionally to feel comfortable with it. They can also cut their own hair short to reduce the emotional impact of hair loss when it occurs. Hair loss may begin abruptly 10 days to two weeks after the start of chemotherapy.

Some patients may lose eyelashes and eyebrows, but these can be penciled in. The art of makeup works wonders; patients can learn to create illusions with cosmetics.

Please see **OPTION**/2E

Lifestyle issues influence choices

HERSHEY, Pa. (AP) — Fewer hours, reduced debts and higher salaries are changes that might influence more medical students to enter the field of primary care, a new survey says.

Researchers at six U.S. medical schools mailed surveys to 901 fourth-year medical students last year. Of the 688 students who responded, 27 percent said they were choosing primary care specialties. Students who said they were not going into primary care fields were asked about possible changes that might persuade them to choose primary care.

One-quarter said they would change to primary care for one reason: fewer hours worked (11 percent), higher income (10 percent) or if medical school loans were repaid (4 percent).

"This suggests that if society is really serious about getting more primary care doctors, they have to look at more of those lifestyle and economic issues that play a role in students' career decisions," said study co-author Robert Jones, associate professor of family and community medicine at Penn State's Milton S. Hershey Medical Center.

The study was published March 23 in the Journal of the American Medical Association.

Rehabilitation helps with vision loss

ST. LOUIS (AP) — Most people who lose some of their vision to eye disease can be helped to see enough to do many reading-related tasks, such as writing a check, a new study shows.

Almost nine out of 10 people who sought help from a low-vision clinic said they benefited from the special optical aids and the care they received, according to the study conducted by the University of Wales College of Cardiff.

Published in the April issue of Optometry and Vision Science, the study involved home visits to 57 randomly selected patients ranging in age from 62 to 92, who had been released from the clinic anywhere from six months to three years before.

Sixty percent of the patients had lost part of their vision to age-related macular degeneration, the leading cause of blindness among older adults in the United States. Other causes of vision loss included cataracts and glaucoma.

Informational booklet offered

Staff Report

Hospitals, outpatient clinics, home health clinics, home health agencies, skilled nursing facilities, ambulatory surgery centers and health maintenance organizations all provide medical care for Medicare patients, and the Medicare program wants to ensure that the quality of care meets professionally recognized standards.

Therefore, the Medicare program has designated an organization in every state to review medical records of Medicare patients. These organizations, called peer review organizations (PROs), are listed in the "Medicare Handbook" and have been doing this review for 10 years, but most Medicare beneficiaries are unfamilar with PROs and the public service they provide.

PROs employ nurses and use practicing physicians to review Medicare medical records on an ongoing basis. Based on this review, the PRO collects data for individual facilities and provides valuable feedback to these facilites about their own patterns of care, both successful and unsuccessful.

In addition to this ongoing review, however, PROs also provide Medicare patients with the right to request a review of their medical record if they feel they have received substandard care.

For a free booklet about Texas PRO and rights as a Medicare patient, including a list of "Helpful Phone Numbers for Medicare Beneficiaries," contact: Texas Medical Foundation, Communications department, 901 Mopac Expwy. S., Suite 200, Austin, Texas 78746-5799, 1-800-752-8315.

APR 13 94

Permian Basin Regional Council on Alcohol and Drug Abuse will present the musical satire, "That's the Breaks," 8 p.m. April 29-30 at the Yucca Theatre in Midland.

About 150 volunteers, including public officials, judges, news media personalities and community leaders from Midland, Odessa and Big Spring, will perform in the production, which is part of the Texas Toast series.

Funds raised will benefit PBRCADA's education, information and referral programs in the 17-county area of the Permian Basin.

General admission will be $10 each; reserved seating is also available. For tickets and more information call 520-0451, 367-0224, 550-4015 or 263-8920. Tickets also may be purchased at the door...

...**HOME LANDSCAPE** School will be presented 7 p.m. April 19-21 at the Confederate Air Force Museum Headquarters.

Cost is $20 per household, which will include cost of the landscape kit, book and related materials. To pre-register contact Midland or Ector County Extension offices...

...**TUMBLEWEED CHAPTER**, Smocking Arts Guild of America, will meet 7 p.m. Monday at Fellowship Hall of Grace Presbyterian Church. Included will be a show and share of members' work and a class on bullion roses. To reserve a kit or for more information call 683-7837...

...**FRIENDS OF** the Library annual meeting will be 2 p.m. Sunday in the library at 301 W. Missouri.

Local author Patrick Dearen will show his new film, "Graveyard of the West: The Pecos River." The public is invited to attend. For more information call 688-8991 or 683-5713...

...**MIDLAND COUNTY** Republican Women will meet 11:30 a.m. today in the ballroom of the Midland Hilton. Local candidates for city council and school and hospital district boards will present the program. All interested persons are invited to attend. Lunch will be $10 per person. For reservations call 697-2705...

...**POP-UP TOASTMASTERS** will meet 6:30 a.m. Tuesday at Best Western at 3100 W. Wall in Midland. For more information call 694-4271 or 699-3408.

Toastmasters Clubs of District 44 will have a spring conference, themed "The Many Hats of Toastmasters," April 22-23 at the Odessa Hilton. For more information call 699-3408...

...**MIDLAND COMMUNITY** Theatre will present the comedy, "Breaking Legs," through April 23. Co-produced by Nancy and Buddy Anguish, the play will begin 8 p.m. for evening performances, and 2 p.m. for matinees. Tickets are $6 and $8. For reservations call 682-4111...

...**WEST TEXAS** Singles Association will meet 7:30 p.m. Monday at the Eagles Lodge, 7th and Muskingum in Odessa, for dance lessons.

Other planned activities for the week include bowling 7:30 p.m. Tuesday at Midland Park Lanes; Bible study at 8 p.m. Tuesday at 2104 Kermit Highway in Odessa; dinner 7:30 p.m. April 22 at Calico Cafe, 2931 E. Highway 80 in Odessa; and dance 8:30 p.m. April 23 at the Eagles Lodge in Odessa...

...**ADDAPT**, Attention Deficit Disorder Association of Parents and Teachers, will meet 7 p.m. Thursday at the Cerebral Palsy Center, 802 Ventura.

Lance Morton, principal of Stanton Independent School District, will speak on "Section 504: Your Child's Rights Under the Law." For more information call 694-6809...

...**MIDLAND ARTS** Association Spring Art Show will be presented through Sunday at Museum of the Southwest. The public is invited to attend...

...**UNITED OSTOMY** Association, Midland-Odessa chapter #590, will meet 2:30 p.m. Sunday at Memorial Hospital and Medical Center Auditorium. Program will be a report on the UOA South Central Conference...

...**OUR SAVIOR'S** Lutheran Church will begin Mothers' Day Out program in August for children aged 1-5.

Sessions will be 9 a.m.-2 p.m. Tuesdays and Thursdays, with a Bible study of mothers offered in conjuction with the program. Registration begins this week. For more information call 694-4517...

DEAR ABBY

Wife disapproves of way husband plays at work

By Abigail Van Buren

DEAR ABBY: A few months ago, I began working with my husband at our place of business, and it became obvious to me that a female employee was upset about my being there.

Van Buren

A few days later, she walked over to my husband and said, "I haven't had my hug from you today." My husband then gave her a bear hug, complete with grunts and growls.

The daily hug scene went on for a few weeks, then I finally told my husband I didn't care for this daily hug business, and he replied, "Oh, I was just doing it to tease you." Abby, he's always been a hugger, but not to that extent.

Well, the next thing I noticed this woman kept putting her hands on him — rubbing his shoulders, etc. Then she touched his thigh in a way that I felt was just too intimate. After she left the room, I told my husband that I couldn't understand why he didn't realize she was coming on to him. He laughed it off and accused me of imagining things, and insisted they are just "close friends."

I feel very threatened by this and can't get him to take it seriously. What should I do? I feel like I'm ... PLAYING SECOND FIDDLE

DEAR PLAYING SECOND FIDDLE: Tell him that displays of physical affection are inappropriate at a place of business and so are bear hugs accompanied by sound effects. Tell him that you feel threatened by this and want to schedule some sessions with a marriage counselor. If he agrees, you will know that he respects your feelings. If he refuses to go, go without him.

DEAR ABBY: I hope that you will find this topic worth mentioning, and publish the following warning to all users of hot tubs and circulating baths:

WARNING! Users of hot tubs and circulating baths should never, repeat NEVER, put their head under water. The powerful suction could pull in your hair and drown you!

This applies to adults as well as children. We have a circulating tub with a hidden switch to deactivate the circulating pump. When our grandchildren visit, the tub pump is off unless we are there to supervise. Perhaps all such tubs (particularly in rentals) should have a prominent warning sign posted on them.

Thank you. Maybe this warning can help to save a life. — MASON LOUGHLIN, SUNRIVER, ORE.

DEAR MASON: If even one tragedy can be averted, your letter is worth the space. Thank you for writing.

DEAR ABBY: Someone who is very friendly with a person who works at a fairly important newspaper said that some of the letters that come in for Dear Abby are real "dillies" — then she went on to elaborate on those letters.

Abby, is it true that the letters addressed to you are opened and read by the newspaper employees? If it is true, I'd be afraid to send a letter to you in care of any newspaper.

Please comment. — CURIOUS IN SOUTH CAROLINA

DEAR CURIOUS: Thank you for asking. All letters addressed to me are strictly confidential, including those sent in care of local newspapers. Newspapers are instructed to forward letters to me unopened.

What teens need to know about sex, drugs, AIDS, and getting along with peers and parents is in "What Every Teen Should Know." To order, send a business-sized, self-addressed envelope, plus check or money order for $3.95 ($4.50 in Canada) to: Dear Abby, Teen Booklet, P.O. Box 447, Mount Morris, Ill. 61054-0447. (Postage is included.)

Abigail Van Buren's column is distributed by Universal Press Syndicate.

CONSUMING INTERESTS

'Spreadable fruit' tastes good but costs too much

By Linda Anderson

Last week I did a column about reduced fat peanut butter, so it seemed only natural to do one this week about reduced sugar jelly — actually, fruit spread.

Anderson

Whatever the technical term is, the product is Polaner All Fruit Spreadable Fruit, which basically is jelly without all the added sugar. We bought strawberry.

A 10-ounce jar of spreadable fruit cost $2.05, which is pretty expensive for jelly (I'm used to buying those huge jars of store-brand jelly and paying a lot less than that.), but I guess the less sugar you get, the bigger price you pay. I'm sure there's logic to that — somewhere.

Label advertising claims the product is "Sweetened Only With Fruit Juice Concentrates," contains "14 Calories Per Serving" and "Contains No Sodium" (although I can't imagine that any jam, jelly or preserve would contain that much salt. I mean, what for?) and has "No Preservatives Added" and "No Artificial Color or Flavor."

The ingredients label revealed some interesting things. The first items listed is grape juice concentrate. I would have thought it would be something strawberry-related — after all, it *was* strawberry fruit spread — but noooo. Second item listed is strawberries (thank goodness), followed by pear juice concentrate, natural flavor (whatever that means. If it's so natural, why can't they say what it is?), citrus pectin, citric acid and, finally, strawberry juice concentrate. Maybe grape juice is sweeter than strawberry juice, but come on!

The nutrition label also was interesting. Yes, one serving only has 14 calories, but one serving as recommended by the manufacturer is only one teaspoon. How many people do you know who use only one teaspoon of jam or jelly on their toast or peanut butter sandwich? That's why reading labels is so important these days — the manufacturers may be telling you the truth, but you better check to see what the truth means to them. (And remember, a teaspoon of straight sugar only has something like 16 calories and a teaspoon of Polaner All Fruit has 14 — that ought to tell you something. And neither one has much nutrition.)

The product *does* taste good — there's no denying that. The youngest taste-tester took Polaner All-Fruit to school with her on her peanut butter sandwiches, and seemed to enjoy it. I like the fact that occasionally you'll find a big chunk of strawberry — that's always my favorite part.

I don't know if it's worth the price though. The calorie count isn't that much different from regular jelly or jam, the sweetness is about the same and the price for Polaner All Fruit is more than I want to pay very often. I'll probably stick with ordinary fruit spreads. Seems more logical somehow.

Price listed is from a local supermarket. Prices at other locations may vary.

Linda Anderson is a Reporter-Telegram *staff writer.*

OPTION: Chemotherapy has many side effects

(From 1E)

Regardless of gender, it's important to remember that hair loss is temporary. In a month or so after completion of chemotherapy, hair will start to grow back.

As for nausea, there are many preventive remedies today. One drug, called ondansetron hydrochloride (Zofran), has made a tremendous difference and is often used before chemotherapy with drugs known to have high potential for creating nausea. The patient is then sent home with an oral anti-nausea medication to be taken as needed.

Sometimes other medications work well in combination with other drugs to help control nausea. While diarrhea is a less frequent side effect, it can be effectively treated with over-the-counter and prescription remedies. Foods which might be irritating should be avoided.

Fatigue is very variable, with some drugs causing more of it than others and some patients affected more than others. Like hair loss, fatigue is temporary. The best course is to maintain as normal a lifestyle as possible, which includes going to work (though probably on a reduced schedule) if it's enjoyable.

Conserving energy is important. Patients are advised to exercise if they can and stay connected. The idea is to push a little, but not to the point of exhaustion. While support groups and talking to other cancer patients can be very helpful, it's important to avoid isolation and totally focusing only on chemotherapy.

Patients should notify their physicians regarding any prolonged or severe side effects, such as vomiting or overwhelming fatigue, that are not controlled by medications.

Dr. Marleen Meyers is a clinical instructor in medicine and member of the division of oncology at New York University School of Medicine.

EASY STREET.
$39.00

White, Bone
Blk Patent
Navy
Black
Max Perf.
"Comfort our Specialty"
Dee Jay's Shoes
Imperial: Wadley at Midkiff
694-7037

THANK YOU!
FARMERS INSURANCE GROUP
STEWART GORDON
1909 West Wall -
Midland, TX 79701
Bus. 915-682-6204
AUTO • FIRE • LIFE • COMMERCIAL
For sponsoring the Midland Reporter-Telegram's NIE program by providing newspapers to our local schools.
Stewart Gordon Insurance...a Partner in Literacy!

NIE NEWSPAPER IN EDUCATION
Midland Reporter-Telegram
To become an NIE Sponsor, call 688-2700

DR. JOHN B. STAUB
and
DR. KIRBY B. TARRY
MIDLAND UROLOGISTS
are now utilizing ***collagen injections for female urinary incontinence***
WEST TEXAS UROLOGY
2203 W. Tennessee, Midland
687-0311

DOES YOUR TEACHER DESERVE AN "A"?

Teacher Appreciation Week is the perfect time to tell your teacher he or she deserves an "A" grade. Your teacher's "A" grade printed in The Midland Reporter-Telegram is the perfect way to let them know how much you appreciate him or her!

All entires will be printed on a special page honoring the grade "A" teachers on Sunday, May 1.

The teacher receiving the most "A's" will receive a dozen red roses and a complimentary dinner for two. In case of a tie, we will conduct a drawing.

The cost is only $3 per entry

To give your "A" grade, complete the form below, using 15 words or less to tell why your teacher deserves an "A". Mail or bring your entry to The Midland Reporter-Telegram Classified Department by 4 p.m. Friday, April 29 and include your $3 per entry.

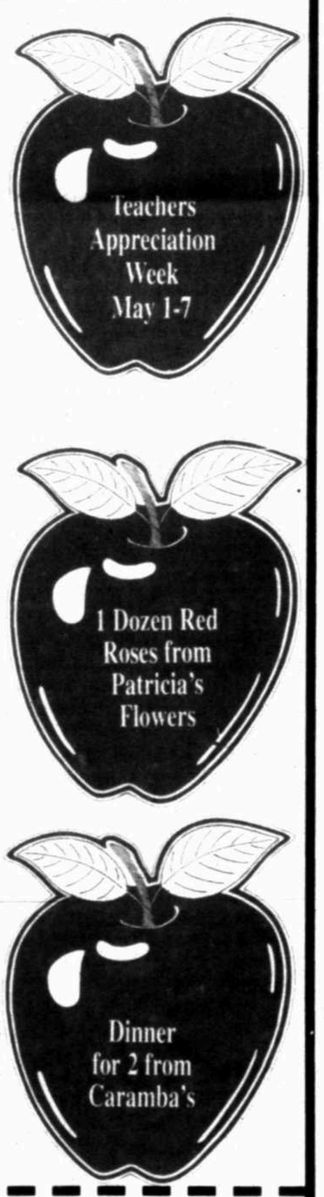

TEACHER APPRECIATION WEEK
Your Name _____
Phone# _____ Grade _____
School _____
Teacher's Name _____ _____
First Last
Reason why your favorite teacher deserves an "A"
(15 word limit)

Bring To: Midland Reporter-Telegram
Classified Dept.
201 E Illinois
Deadline: 4 pm Friday, April 29

Mail To: Midland Reporter-Telegram
Teacher Appreciation-Class.
P.O. Box 1650
Midland, Tx. 79702

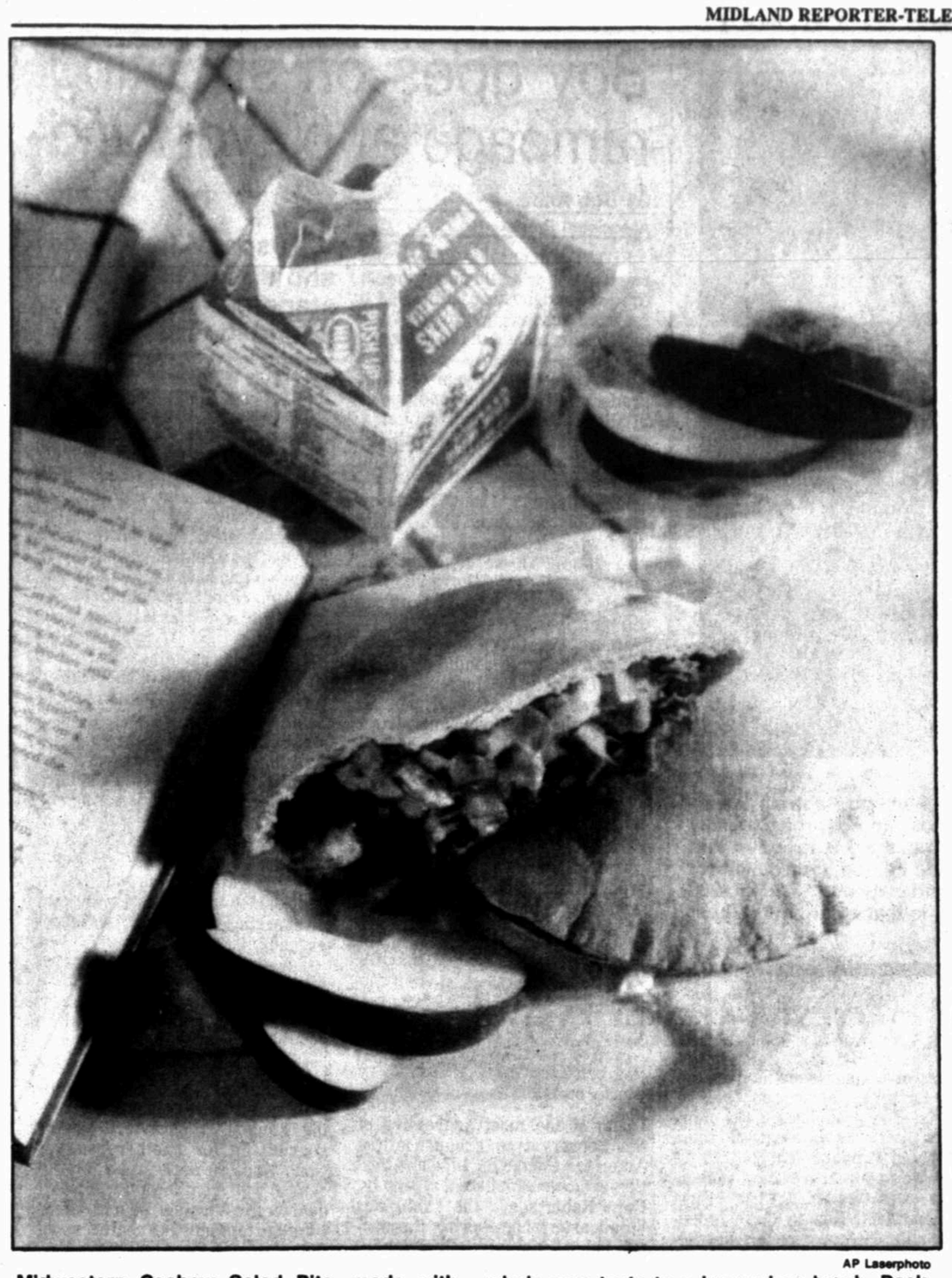

AP Laserphoto

Midwestern Cashew Salad Pita, made with crunchy cashews and fresh vegetables combined with a curry-yogurt sauce, brings a whole new taste to a brown-bag lunch. Pack sliced apples and a carton of milk as accompaniments.

Pack pita for brown-bag lunch

By Nancy Byal
Associated Press

For a something different brown-bag lunch, pack a pita pocket with crunchy cashews, cucumber, sweet pepper and a refreshing curry-yogurt sauce.

To tote this sandwich to work or school, wrap the pita pocket in plastic wrap, then pack the cashew salad separately in an airtight container. Place the container of salad in an insulated lunch box with a frozen ice pack, where it should hold for up to 6 hours.

At lunchtime, spoon the salad into the pita pocket.

MIDEASTERN CASHEW SALAD PITAS

½ cup plain yogurt
2 to 3 teaspoons snipped fresh cilantro or parsley
⅛ teaspoon curry powder
½ cup dry roasted cashews
½ cup chopped cucumber
½ cup chopped red and-or green sweet pepper
¼ cup chopped red onion
2 pita bread rounds, split crosswise

In a medium mixing bowl stir together yogurt, cilantro or parsley, and curry powder. Stir in cashews, cucumber, sweet pepper and red onion. Spoon evenly into split pita rounds. Makes 2 servings.

Nutrition information per serving: 345 cal., 17 g fat, 3 mg chol., 13 g pro., 38 g carbo., 262 mg sodium, 4 g fiber. RDA: 20 percent calcium, 19 percent iron, 65 percent vit. C, 34 percent thiamine, 21 percent riboflavin, 15 percent niacin.

Sandwiches take on whole new image

By Nancy Byal
Associated Press

Peanut butter and jelly, move over. Some new and exciting sandwich combos are hitting the lunch line, with a dazzling display of breads, meats, cheeses and vegetables.

Splashy garnishes such as tangy salsas, mango chutney and roasted red pepper strips add color and flavor, too. Here are a few combinations for you to try, along with some simple condiment ideas:

■ Roast Beef Round-Up: Spread horseradish sauce onto thick slices of crusty French bread or sesame hard rolls. Top with thinly sliced roast beef, Muenster cheese, cucumber and tomato.

■ Turkey in the Rye: Spread Russian salad dressing onto rye bread. Top with thinly sliced cooked turkey or chicken, Swiss cheese and coleslaw.

■ Country Chicken: Lightly drizzle crusty French bread with vinaigrette or French salad dressing. Top with sliced grilled chicken breast, tomato and sweet onion.

■ Tuscany Teaser: Drizzle Italian salad dressing onto toasted Italian bread. Top with thinly sliced mozzarella cheese, roasted red sweet peppers and sliced pitted ripe olives.

■ In a Pickle: Spread Russian salad dressing onto toasted sourdough bread. Add sliced meatloaf and Gouda cheese; broil just until cheese is melted. Top with sweet pickle slices.

Tote-along lunches can be made safer, more interesting

By Nancy Byal
Associated Press

Veteran brown-baggers know that sandwiches make great tote-alongs because they're simple to prepare, pack and eat. Still, it's easy to get bored with the same ol' sandwich day after day. With today's inventive spreads and fillings, you can break out of that rut. Here are a few ideas that'll bring inspiration back to your pack-a-sack lunches.

■ Add Life to Lunch: If you like to bake, mix and match your favorite spreads and fillings with homemade breads. Or, purchase sliced sprouted wheat, bran and dark pumpernickel breads; pita pockets; flaky croissants; crusty kaiser rolls; chewy bagels; and even tortillas to turn any sandwich into a lunchtime feast.

Boost sandwich flavor with an herb-flavored butter or mustard, an unusual kind of cheese, or vegetables such as cucumber slices, bean sprouts or sliced radishes.

Pack crisp vegetables, breadsticks and crackers for crunch. Try a few new-to-you vegetables, such as sticks of jicama, parsnips or kohlrabi.

Add fresh fruit that can double as snacks and desserts.

Wrap cookies, granola bars, popcorn or a favorite cold cereal in small clear plastic bags for easy-to-carry brown-bag treats.

Slip in a few coins to buy a favorite beverage.

Remember to tuck in some colorful napkins, paper plates and paper cups, a great way to salute special occasions.

■ KYSS (Keep Your Sandwich Safe): For the best flavor and utmost safety, keep hot foods hot and cold foods cold. Follow these simple suggestions to help keep your lunch safe and fresh-tasting for hours.

When you prepare lunch, make sure anything that touches the food is clean.

Seal foods in clean airtight containers or clear plastic food storage bags. (That means not reusing lunch bags from the day before.) Make sure all foods are well wrapped and tightly sealed.

Pack saucy fillings separately from your bread and assemble your sandwich at lunchtime to keep the bread fresh. In the morning, pack lettuce and tomato slices in separate plastic bags. Use small airtight containers to carry condiments.

Save precious early-morning time with made-ahead sandwiches. Make several different kinds, pack them in freezer bags and store them in the freezer. (Avoid freezing mayonnaise, sour cream, eggs and raw vegetables. These foods break down as they thaw.) You can pack your frozen sandwich in the morning. By lunchtime, it should be thawed enough to eat, but still properly chilled.

You can also thaw frozen sandwiches or fillings overnight in the refrigerator. Then, in the morning, pack them in insulated lunch boxes with frozen ice packs. Insulated lunch boxes packed with frozen ice packs will help keep your meal icy cold for up to six hours. Use freezer packs specially designed for coolers. These inexpensive blue plastic ice packs are available in most discount stores, hardware stores and large grocery stores. Put your ice pack into the freezer the night before, so it's frozen solid when you pack your lunch.

Pack other hot or cold foods in insulated vacuum containers. These containers work best if you preheat or pre-chill them. To preheat (or pre-chill), fill the insulated vacuum bottle with very hot (or very cold) tap water. Cover with the lid and let stand for 5 minutes. Empty the bottle and fill it with the hot (or cold) food.

Remember to keep your lunch in a cool, dry place all morning or in the refrigerator, if one is available.

Potato soup recipe is heart-smart

By Nancy Byal
Associated Press

When made with whipping cream and chunks of bacon, the fat in potato soup adds up fast. To make this all-time favorite rich tasting and more healthful, use thick, cultured buttermilk and Canadian-style bacon instead. Both are significantly lower in fat, yet they contribute lots of flavor.

BASIL-POTATO SOUP

1 large onion, finely chopped
4 fresh shiitake or button mushrooms, sliced (about ½ cup)
2 teaspoons olive oil or cooking oil
3 large potatoes, peeled and thinly sliced (about 4½ cups)
14½-ounce can beef broth
14½-ounce can reduced-sodium chicken broth
½ cup buttermilk
1 tablespoon cornstarch
2 slices (1½ ounces) Canadian-style bacon, chopped (about 1-3rd cup)
1 tablespoon snipped fresh basil or 1 teaspoon dried basil, crushed
¼ cup reduced-calorie dairy sour cream or plain low-fat yogurt
Fresh basil leaves (optional)

In a large saucepan cook onion and mushrooms in hot oil over medium-high heat until onion is tender and light brown.

Add potatoes, beef broth and chicken broth. Bring to boiling; reduce heat. Cover and simmer about 30 minutes or until potatoes are tender.

In a small bowl stir together buttermilk and cornstarch; stir into broth mixture. Stir in bacon and basil. Cook and stir until thickened and bubbly. Cook and stir for 2 minutes more. Top each serving with sour cream or yogurt and basil, if desired. Makes 6 side-dish servings.

Nutrition information per 1-cup serving: 162 cal., 4 g fat, 6 mg chol., 7 g pro., 26 g carbo., 565 mg sodium, 1 g fiber. RDA: 19 percent vit. C, 17 percent thiamine, 10 percent riboflavin.

SHOE SALE!
APRIL 11TH THRU 16TH
REG. 106.00 NOW 85.00
REG. 95.00 NOW 76.00
REG. 88.00 NOW 71.00
ALL SHOES WILL BE ON SALE STEEL TOE AND SOFT TOES. NO BOOTS WILL BE ON SALE!
RED WING SHOES
Red Wing Shoes
412 ANDREWS HWY. (MIDLAND) 682-2651

Snowhite LAUNDRY CLEANERS
CLIP & SAVE SUPER COUPON
Men's Laundered SHIRTS 99¢ Expires 4-30-94
Ladie's or Men's 2-Pc. SUITS $4.99 Expires 4-30-94
LADIES DRESSES D.C. (Plain) $5.00 Expires 4-30-94
Ladie's or Men's SLACKS D.C. $2.00 Expires 4-30-94
SPORTSCOATS D.C. $2.75 Expires 4-30-94
Ladies Skirts (Plain) $2.25 Expires 4-30-94
EXPIRES 4-30-94
You must present this coupon when you drop off your clothing. No charge cards or charge accounts. No Silk Garments please! No specials.
303 S. TERRELL WADLEY & GARFIELD
2410 W. ILLINOIS MIDKIFF & WADLEY

You're invited to our Teddy Bear Clinic.
Teddy Bear Clinic Sunday April 17 2:00 to 4:00
Memorial Hospital and Medical Center 2200 W. Illinois Midland
Kids bring your injured Teddy Bears or other friends along with your parents to Memorial Hospital and Medical Center Auxiliary's Teddy Bear Clinic.
You will tour the Emergency Room, Same Day Surgery, Testing and Diagnostic Center, plus an ambulance while your Teddy friend receives the best of Teddy Bear Care.
There will be free color books, health information and growth charts for children aged 4 to 12.
For more information contact Memorial Hospital and Medical Center Auxiliary Midland, 685-1111.
Sponsored by Memorial Hospital and Medical Center Auxiliary in conjunction with Memorial Hospital and Medical Center Midland, 2200 West Illinois.
Use Ohio Street Entrance Please
ADMITTING FORM - Teddy Bear Clinic, April 17, 1994
Child's Name_____ Parent's Name_____
Child's Age_____ Child's Home Phone #_____
Bear's Name_____ Type_____ Color_____
Bear's Ailment_____
Ear_____ Arm_____ Leg_____ Eyes_____ Foot_____
(Please complete this form before arriving at Clinic.)
For Office Use_____
Patient #_____ Bear Returned_____

APR 13 94 A

Judge: Exotic dancer can claim her implants

GREEN BAY, Wis. (AP) — A stripper allowed by a tax judge to depreciate surgical implants that greatly enlarged her breasts said Tuesday the ruling corrects rules that were unfair to entertainers in her field.

"It is simply a stage prop we are carrying around to make money," Cynthia Hess said of the implants.

"I am happy for me and a lot of other girls in show business," she said before performing at the Bamboo Room in Green Bay as Friday's deadline for filing tax returns approached. "The tax laws seem to be against us everywhere we turn."

Hess, known professionally as "Chesty Love," and her husband, Reginald R. Hess, claimed a $2,088 deduction in 1988 for depreciation on the surgical implants to enlarge her bust size to 56FF.

The IRS rejected the deduction, citing many court rulings that said spending money to improve a taxpayer's health or appearance, though useful for business, are too inherently personal to be deducted as a business expense.

But Hess, of Fort Wayne, Ind., won agreement from Special Trial Judge Joan Seitz Pate, who last month ruled that the implants increased Hess' income and the breasts at 10 pounds each were so big and bulky that she couldn't derive personal benefit from them.

Hess, who lists her age as in her 20s, said Tuesday she has spent more than $50,000 in recent years on implants, progressively enlarging her breasts in an effort to make herself unique among exotic dancers.

Hess, who says she wears a size 5 dress, is uncertain of her bust size now but said it is much bigger than 56FF.

Once she could bill herself as having the "largest chest in show business," she said, her income went up. That showed that the implants directly affected her career, she said.

"It is like I told the judge, 'It is what the men want to see, the club owners demand and it brings in people,'" she said.

The implants will be removed when she retires as a stripper, she said.

"A lot of entertainers will do things to be different. I knew I had to be different, spectacular, to be even noticed," Hess said.

AP Laserphoto

Cynthia Hess on the phone at the Bamboo Room in Greenbay, Wisc. Tuesday. The exotic dancer, known professionally as 'Chesty Love,' won agreement from the U.S. tax court that her breasts are business assets and can be depreciated for tax purposes. Hess and her husband claimed $2,088 in 1988 for depreciation on surgical implants that enlarged her bust size to 56FF.

Boy goes on shooting rampage at playground

By Bob Anez
Associated Press

BUTTE, Mont. — A 10-year-old boy wanting to settle an argument fired a handgun three times on a crowded school playground Tuesday, hitting a child in the head, police said.

The victim, an 11-year-old fifth grader, was in critical condition at St. James Community Hospital.

"Butte has caught up with the rest of the world," Sheriff John McPherson said.

In Homestead, Fla., Tuesday a 12-year-old boy was shot in the head while looking at a gun with an eighth-grade schoolmate, officials said. The other boy, who was not hurt, was charged with attempted murder.

Juan Escalante, a seventh-grader, was in stable condition at Miami Children's Hospital, said spokeswoman Ava Osle. The bullet went through his arm and struck his head.

The Butte shooting occurred just before the start of classes at Margaret Leary Elementary School, said sheriff's detective Capt. John Walsh.

Walsh said a fourth-grader brought a .22-caliber semiautomatic handgun to school to settle an argument he had on Monday. Walsh said he didn't know what

Suspect fires three shots, strikes boy standing next to intended target.

the argument was about nor where the child got the gun.

The suspect fired three shots and struck a boy standing next to his intended target, Walsh said. Police would not identify the victim pending notification of relatives.

The shooter, unidentified because of his age, was in custody at a psychiatric hospital, Walsh said.

Butte School Superintendent Bill Nachatilo said classes were held Tuesday.

The Florida shooting occurred at Homestead Middle School in a room where drums for the school band were stored, Assistant Principal Chris Guthier-Lane said.

Guthier-Lane, who would not identify the shooter, said the boys are friends and the shooting appeared to be accidental. "Just showing off, this was just kids showing off," she said.

Police initially charged the 14-year-old boy with possessing and discharging a weapon on school grounds.

Conservatives battle nationwide to get Bible back in classroom

By Mike Allen
N.Y. Times News Service

BRISTOL, Va. — When the school board here voted last week to study using the Bible for grammar, history and literature lessons, the uproar caused officials to abandon the plan almost immediately.

But the proposal itself was unusual only in its frankly stated intent, civil libertarians say.

"This is an extreme example of the greatly increased activity we have seen in this area in the last two years," said Robert S. Peck, legislative counsel for the American Civil Liberties Union, which opposes such actions.

"There are more student Bible clubs and more groups trying to get into the schools to proselytize."

Around the country, a highly organized, well-financed movement is trying to return Biblical values — if not the Bible itself — to schoolrooms. Nineteenth century children were taught these values with books like the McGuffey Readers, which included such admonitions as, "The eye of God is always upon us."

Many baby boomers remember the day they stopped saying the Lord's Prayer in elementary school, after the Supreme Court prohibited school prayer in 1964. Since then dozens of court decisions have limited religious materials in public schools as the nation's sensitivity to other faiths increased.

But today, conservatives who formerly relied on rhetoric are turning to lawyers in their fight to return religious values to classrooms in what they see as a solution to the nation's ills.

Joseph L. Con of Americans United for Separation of Church and State, a liberal watchdog group from Silver Spring, Md., said: "These groups see a new mission field — the public schools. There is a very sophisticated legal effort under way by the religious right to find loopholes in the law governing church-state relations."

Several Christian associations instruct teachers in how to instill religious values in public classrooms.

A booklet, "Bunny Goes to School," provides seven ideas for teaching about Easter, including discussions of "betrayal, hate, sacrifice, resurrection, triumph, love, new life."

A Christmas card offers similar pointers.

The publisher of the booklet and the card, Eric J. Buehrer, president of Gateways to Better Education, said Gateways had distributed a total of 13,000 of the two publications in the last two years.

"Before this, Christian parents would go to the school board and say, 'We demand our rights,'" he said from his home in Lake Forest, Calif. Now, he said, Christians are trying a more subtle approach in which they quietly talk to teachers and urge them to stretch the limits of the law.

The Christian Educators Association, with headquarters in Pasadena, Calf., holds seminars in which it says teachers are taught how to legally introduce religion in classroom discussions and as topics for term papers and book reports. The group has 3,400 members, with 85 percent of them teaching in public schools.

A workshop at a recent convention was called, "The First Amendment: How to Share Judeo-Christian Perspective Without Being Sued."

Americans United for Separation of Church and State calls these techniques 'stealth evangelism."

But Forrest L. Turpen, the association's executive director, said in a telephone interview: "The founding fathers had a Christian world view. If you were really going to teach children about life, you can't leave out a strong emphasis on that."

One of the most aggressive of the conservative groups is the American Center for Law and Justice, which was founded in 1990 by Pat Robertson, the religious broadcaster. Last spring the center led a campaign to promote prayer at graduation. The center said it had 7,000 requests for legal assistance from students, parents and school officials.

Last month, the center sent 35,000 letters to local and state officials citing court opinions supporting student-led prayer. "We're gearing up for another round," Gene Kapp, a spokesman for the center, said from the group's headquarters in Virginia Beach, Va.

In September the center sponsored demonstrations, "See You At the Pole," in which it said students at schools in more than 20 states gathered at flag poles to pray before school hours.

GREEN ACRES Miniature Golf
Open: Fri. 4 p.m.-10 p.m. Sat. & Sun. 10 a.m.-10 p.m.
East Hwy. 80, 1 mile east of Midland
686-8155

UNITED ARTISTS — CINE 4, 207 West Cuthbert 697-3204
NAKED GUN 33⅓ 2:30 4:40 7:40 9:50 (PG-13)
THREESOME 2:15 4:20 7:30 9:45 (R) NO VIPS
JIMMY HOLLYWOOD 2:20 4:45 7:20 9:45 (PG-13) NO VIPS
PHILADELPHIA 2:10 4:45 7:15 9:40 (PG-13)
$3.50 PER PERSON SHOWS STARTING BEFORE 6:00 PM

EXTRA!
Regis Hairstylist
Midland Park Mall
697-7171

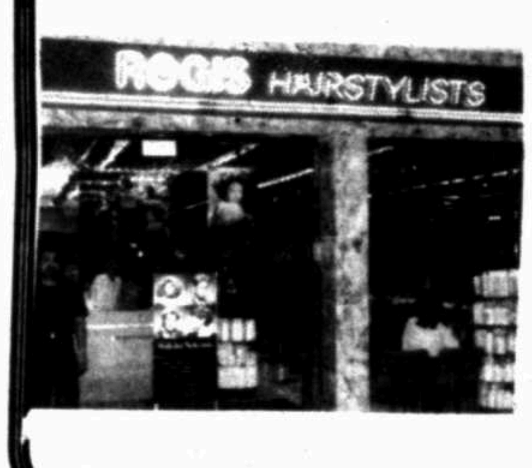

Present your EXTRA! Card for 10% off all haircuts, extensions, chemical services, manicures and sculptured nails. (Not valid with other offers)
Also, receive 10% off nail care and hair care products.

Cinemore Four — Loop 250 at Midland Dr. 689-MORE
ALL SHOWS $1.50 BOX OFFICE OPENS 1:30 EVERYDAY
MY GIRL 2 2:30 4:40 7:00 9:10 (PG)
GRUMPY OLD MEN 2:15 4:25 7:20 9:35 (PG-13)
MRS. DOUBTFIRE 2:00 4:35 7:10 9:45 (PG-13)
BEETHOVEN'S 2ND 2:45 4:45 7:30 9:30 (PG)
STARTS FRIDAY TOMBSTONE THE AIR UP THERE

General Cinema
BARGAIN MATINEES EVERY DAY ALL SHOWS STARTING BEFORE 6 PM
MIDLAND PARK MALL
SCHINDLER'S LIST 12:00 4:00 8:00 R
FOUR WEDDINGS & A FUNERAL 12:40 3:00 5:15 7:35 9:50 R
MIGHTY DUCKS 2 12:30 2:50 5:10 7:30 9:45 PG-13
THUMBELINA 1:00 3:00 5:00 G
GUARDING TESS 7:15 9:30 PG-13
NORTH PARK
MAJOR LEAGUE 2 2:30 4:50 7:25 PG
THE PAPER 2:15 4:45 7:15 R
CLIFFORD 2:45 5:05 7:20 PG
EIGHT SECONDS 2:25 4:55 7:25 PG-13

Golden Mirage
4400 N. Midland Dr. Midland, Tx.
NOW OPEN LUNCH & DINNER
MON.-FRI. 11-2 5-10
SAT. 5-10 Chinese, American Food
In A Hurry? Most Items Served Within 5 Minutes
Elegant, Yet Affordable!

LINING OUT WHAT TO WEAR ISN'T ALWAYS EASY, BUT IT CAN BE FUN.
The Zoo
Specializing in Juniors 3/4 to 13/14
SUMMERARRIVING NOW!

2101 W. WADLEY, PLAZA OAKS CENTER NEXT TO THE CANOPY 683-1305

This Week's HOT TOPIC: CITYLINE now offers EXPANDED horoscope information. For details, enter category 1110.

THE TALK OF THE TOWN! 560-2400

WEATHER
Local Weather 1310
Local Forecast 1311
Five Day Outlook 1312
Local Weather Stats 1313

NEWS & INFORMATION
Main Menu 1200
MRT's Top Story 1210
LOTTO TEXAS 1214
Where to Write 1216
National News 6700
World News 6705

ENTERTAINMENT
Main Menu 1000
Top 10 Records Menu 6927
Top 10 TV Shows 6917
Movie Reviews 6928
Entertainment World 6931
TV Tonight Menu 6973

FINANCIAL REPORTS
WT Intermediate 1211
Stock Market Updates 6730
Most Active Stocks 6737
NYSE Updates 6735
Key Rates & Prices 6750
Mutual Fund Reports 6736
STOCK QUOTE HOTLINE 9991

COMEDY
Comedy Corner Menu 6864
Joke of the Day 6865
The Lighter Side 6701

TRIVIA, FUN STUFF
Trivia Menu 6902
Adventure Menu 6871

CITYLINE
For information on CITYLINE advertising, call 687-8852.

CLASSIFIED ADS

Midland's People To People Market Place

DEADLINES
Word and Space Ads
Word and Space Ads may appear the very next day when placed by 5 p.m. Ads placed on Saturday will appear on Monday. Same deadlines apply for cancellations.
Display Ads
requiring composition must be processed 2 working days before publication. Same deadlines apply to copy changes on existing or new ads.

To Place Your Fast Acting - Result Getting Ad
Call 682-6222

OFFICE HOURS
Weekdays 8 a.m. to 6 p.m.
Saturday 8 a.m. to 10 a.m.

NOTICE
Please check your ad the first day it appears. The Reporter-Telegram is responsible only for the first day for an error that nullifies the value of the ad..

Notices 100 | Transportation 200 | Employment 300 | Merchandise 400 500 | Rentals 600 | Real Estate 700

200 Automobiles Domestic | 200 Automobiles Domestic | 200 Automobiles Domestic | 135 Meeting People | 135 Meeting People | 135 Meeting People | 135 Meeting People | 135 Meeting People | 135 Meeting People

HURRY! LIMITED TIME

2.9% APR* 48 mos. to qualified buyers

ON ALL 1994 FORD TAURUS's
Large Selection: Colors, Equipment, Options
"From Your Lone Star Ford Dealer"
30 ROGERS★FORD
1964★1994
694-8801 4200 W. Wall 563-1125

Was yuppie
All better now. New in town, professional, athletic, ornery DWF, 31. Seeks cowboyish businessman, S/DWM, 25-41, for lasting relationship. VMB 7437

SWF, 18
Seeks country western dance partner, 18-19, for two step, waltz, jitterbug. My partner must be a gentleman. VMB 3110

SBM, 37
Nonsmoker, nondrinker, 6'1", 191lbs., enjoys movies, day trips. Seeks long-haired, cute, shapely S/DF, 29-42, friendship, possibly more. VMB 3575

DWM, 25
6'3", 170lbs., enjoys all sports, outdoors, travel, romantic evenings. Seeking SWF, 20-28, for friendship, possible relationship. VMB 4280

DWF, 37
5'5", long brown hair, hazel-eyed, fit mom, enjoys bowling, country western dancing. Seeking husky, caring S/DWM, 30-40, no games. VMB 4160

Seeking SBF
Outgoing DWM, 39, 5'8", 150lbs., blond hair, brown eyes, enjoys rock-n-roll, the blues, movies and dining out. VMB 1007

Party doll, SWF, 45
Looking for love with someone special, SWM, 30-50, enjoys country music, romantic evenings, good conversationalist, endless possibilities. VMB 0096

DWM, young 60's
Unique, successful, intelligent, slim, 5'9", 155lbs. Enjoys jogging, outdoors, cooking, travel. Seeking nonsmoking, feminine S/DW/A/HF, for companionship, travel. VMB 1716

Looks unimportant!
SHCF, 125lbs., 5'2". Seeks nonsmoking, nondrinking S/DWCM, 40-60, to enjoys movies, conversation, dining, fun times. VMB 2708

SM, 27
5'4", 150lbs., dark hair, enjoys outdoors, dining out, movies. Seeking honest, true S/DF, 20-30, for dating, possible serious relationship. VMB 3284

Teddy bear
SWM, 28, enjoys the country, music, horses, travel, movies. Seeking sincere S/DF, 20-35, for friendship, possible relationship. Kids o.k. VMB 9177

SWF, 23
Attractive, slim, energetic, mother of two, with zest for living. Seeks sincere, monogamous, financially secure, nonsmoking, drug-free WM, 23-30. VMB 0220

The best is yet to be
SWCF, 59, loves homelife, children, church, pets, camping, fishing. Desires WM, similar interests, friendship, companionship. VMB 6491

SWCM, 28
Sincere, active, 5'10", 170lbs., athletic, educated. Seeks nonsmoking, nondrinking, slim, attractive SWCF, 21-26. VMB 5437

SWF, 33
Easygoing, hardworking, single mom. Enjoys dancing, company, conversation. Seeking honest, considerate, mature, positive, self-assured, intelligent S/DWM, 30-40, friendship, relationship. VMB 0809

SWM, 35
5'8", 177lbs., blond, blue-eyed, attractive, financially secure, educated, fun-loving. Seeks attractive, slender S/DWF, who has her head on straight. VMB 7274

SHM, 35
Enjoys exercising, dining, quiet evenings at home. Seeks slender female, 18-35, with similar interests, race no barrier. VMB 2209

DWM, early 50's
5'8", 170lbs., brown-haired, blue-eyed, likes movies, bowling, country dancing, music, football. Seeking S/DWF, 30-58, for companionship. VMB 1322

SWCM, 21
6ft., 210lbs., brown hair, blue eyes. Seeks SCF, 18-35, must have sense of humor and love the Lord. VMB 4974

Easygoing DHM, 40
Father of one. Seeking nice, slim S/DW/HF, 27-35, who enjoys movies, togetherness, church, for possible serious relationship. VMB 9437

Enthusiastic DWF, 31
Petite, blue-eyed, enjoys movies, dining, quiet evenings, family activities. Seeking S/DWM, 35-43, smoker, social drinker okay, likes children. VMB 7626

New to area
Professional SM, 26, enjoys movies, walks in park, candlelight dinners, community service. Seeking SF, 25-35, friendship, possible relationship. VMB 3033

Professional, outgoing SWM
19, 6ft., 170lbs., dark eyes, enjoys sports, romantic evenings, dancing, outdoor activities. Seeking attractive, fun-loving SWF, 18-22. VMB 9390

Someone Is Waiting For Your Call in Midland Reporter-Telegram Personals

THERE IS NO COST TO ADVERTISERS!

• Free Printed Ad • Free Voice Greeting
• Free Message Retrieval

To Place your FREE ad call 1-800-836-0557, ext. 326
To Respond to an ad call 1-900-896-6634

24 hours, M-F; 9 am-5 pm, Sat & Sun
- Our representatives will help you with your FREE 20-word printed ad and give you the information you need to record your FREE voice greeting and listen to your messages.
- There is no cost to you the advertiser!
- You must have a touch-tone phone to use this service.

Each call is $2.19 per minute.
- You must be 18 years old to call.
- 24 hours a day, 7 days a week.
- Be ready with the voice mailbox numbers of any ads that interest you, or "browse" through women's or men's voice greetings.
- You can quickly make selections using your touch-tone phone.
- If you like how a person sounds, you can leave him or her a message.

Pay by Check For Your Convenience

To Respond to an ad with a Personal Check call 1-800-882-1981, ext. 326
Calling packages of 10 or 20 minutes are available at $2.19 per minute.
Have your checkbook handy when you call.
When you make a check purchase, we will give you the information you need to respond to ads on a special toll-free line.

Spring's in the air
Professional DWCF, 42, 5'6", enjoys dancing, barbecues, sports, people. Seeking sincere, honest DWCM, 42-50, for companionship. VMB 7124

SBF, 34
Outgoing, sense of humor, enjoys movies, sports, quiet times. Seeking humorous, secure, easygoing, kind S/DBM, 35-52, possible long-term love. VMB 1871

Feisty and old-fashioned
Cute, young looking SWF, loves reading Wall Street Journal. Searching for tall, teddy bear type SW/HM, 20-30, nonsmoker. VMB 5277

SWM, 25
Good-looking, young theatre type, 6'1", dark hair. Seeking attractive, intelligent S/DWF, 30-45, for dating, possible relationship. VMB 0690

DWM
Brown hair, hazel-eyed, 6ft., 190lbs., enjoys fishing, swimming, boating, skiing, dancing. Seeking S/DWF, 25-35, for a lasting relationship. VMB 7085

Friendly SBF
20, 5'2", 125lbs., enjoys walking in the park, romantic evenings. Seeking SBM, 20-25, for friendship, possible relationship. VMB 4790

SHF, 33
Enjoys quiet evenings, movies, walks, laughing, dining, music. Seeking honest, hard working, drug-free, nonsmoking SH/W gentleman, 33-45, possible relationship. VMB 2372

Texas lady
Seeking the right S/DWM, 45-55, for long-term relationship. SWF, 44, adventurous, spirited, 5'5", brown-haired, brown-eyed, enjoys western dancing, outdoors. VMB 3251

DWM, 46
6'1", 210lbs. Enjoys country western dancing, fishing, camping. Seeking tall, redhead or blonde S/DWF, 38-48, Who loves two step. VMB 3240

Genuine, gentle, kind
DWM, 36, cowboy, not imitation, cute, enjoys western dancing, bull riding, a one-man-woman. Seeks attractive, petite S/DF, 25-38. VMB 5103

Handsome DWM
22, 6ft., 160lbs., nonsmoker, blond, blue-eyed. Enjoys music, sports, movies, dining. Seeking honest, sincere S/DWF, 21-25, with similar interests. VMB 0667

DBF, 44
Sound mind, well-adjusted person, enjoys traveling, movies. Seeking S/DM, 44-50, with similar interests, for possible relationship. VMB 7658

DHCF, 37
Single mother of three year old child, enjoys quiet evenings at home. Looking for Mr. Right, for long-term relationship. VMB 0758

Widowed WF, 50's
Energetic, loving, caring, enjoys country western music, dancing, travel. Seeking cowboy type male, 40-50, with similar interests. VMB 8412

SWM, 33
6'1", brown hair, eyes, enjoys all outdoor activities, music, dancing, bingo, bowling. Seeking S/DWF, 27-40, for lasting relationship. VMB 5161

DWF, 31
Enjoys rock-n-roll and alternative music, movies, sports. Seeking S/DWM, 20-40, with similar interests, for friendship, possible relationship. VMB 0894

Fun-loving SWF, 49
5'6", slender, energetic, nondrinker, enjoys dining, walking, movies, country western music. Seeking SWM, 45-60, for friendship, possible relationship. VMB 2392

Never married WM, 28
Blond, 6ft. 175lbs., enjoys movies, travel, sports. Seeking petite S/DWF, 21-29, who loves to travel, for friendship. VMB 0081

Outgoing, friendly SBM, 31
6'2", muscular, enjoys playing guitar, movies, music, fun times. Seeking honest, open-minded, drug-free S/DF, 21-33. VMB 4448

SWM, 26
5'1", 180lbs., brown hair, brown eyes, enjoys sports, outdoors, dancing. Seeks SBF, for dating, possible relationship. VBM 1665

SWM, 26
5'11", brown-eyed, enjoys skiing, traveling, movies. Seeking WF, 30-45, with same interests, kids okay. VMB 0865

DWF, 43
5'2", redhead, green-eyed, country girl, enjoys country western, gardening, dining. Seeking S/DWM, similar interests, for friendship, possible relationship. VMB 3598

Sleepless in Midland
SBF, 23, enjoys music, parks, novels, dining. Seeking employed, drug-free, nonsmoking S/DM, 25-37, for friendship, kids okay. VMB 0725

Adventure awaits
Active SWM, 23, 6'1", brownish hair, brown eyes, enjoys dancing, going out, having fun. Seeking open-minded, adventurous S/DF. VMB 2265

Sincere SWM, 47
Like kids, sports, music, adventure. Looking to meet attractive S/DF, with spontaneity and a flair for life. VMB 1780

SBF, 24
Enjoys movies, music, shopping and meeting new people. Seeking an outgoing, fun-lovng S/DM, 23-38, with a good personality. VMB 0739

Widowed WF, early 60s
Tall, honest, sincere, enjoys all sports, fishing, golfing, dancing, cooking. Seeking similar, real WM, 65-70, for companionship. VMB 0263

Full-figured sweetheart
Amusing, inquisitive, classic SWF, 30, 5'2", enjoys long walks, stormy weather. Seeking honest, professional, spontaneous S/DW/HM, for friendship first. VMB 7481

SBF, 20
5'4", 125lbs., attractive, fun, affectionate, enjoys music, phone conversations, dining out. Seeking honest, affectionate, good-looking SBM, 21-25, possible relationship. VMB 0799

Professional SWM, 50
Formal to fun, likes touch of class, dancing Saturdays and church Sundays. Seeks S/DWF, 40-52, for meaningful friendship. VMB 9867

DWM, 41
Enjoys dining, movies, music, car races. Seeking S/DHF, 34-42, with similar interests, kids okay, possible relationship. VMB 2744

SBF, 33
Attractive, honest, intelligent, enjoys quiet evenings, travel, movies, sports. Seeking tall, intelligent, sincere, attractive SBM, 33-45, for relationship. VMB 3243

Teddy bear type
SWM, 26, 6'5", brown-haired, brown-eyed. Enjoys music, sports, quiet evenings. Seeking S/DWF, 25-30, for friendship, possible relationship. VMB 7189

Attractive SBF, 25
5'7", 132lbs., drug-free, nonsmoker, enjoys music, quiet evenings, arts, outdoors, travel. Seeking energetic, fun-loving, honest, intelligent gentleman, 21+. VMB 2356

Easygoing SWM, 20
6'1", 185lbs., green-eyed, enjoys movies, football, music. Seeking humorous, honest S/DWF, 18-23, to treat like a lady. VMB 4476

SWM, 37
Seeking commitment-minded SF, 35-40, 5'5"+, full-figured. I enjoy quiet evenings, movies, cooking, some dancing, pool, miniature golf. VMB 3027

SWM, 22
With sense-of-humor, enjoys dancing, movies, sports. Seeking honest, fun-loving S/DH/BF, 18-25, for friendship, possible relationship. Children welcome. VMB 2570

SHM, 30
6ft., enjoys bow hunting, outdoors, horses, country dancing, cooking. Seeking SF, 25-35, country girl, with similar interests. VMB 3347

Country girl
Attractive, 5'2", blonde, blue-eyed DWF, 21, loves country dancing, quiet evenings. Seeking S/DWM, true cowboy, for possible relationship. VMB 3218

A real cowboy
DWM, financially secure, dark hair, eyes. Seeking S/DWF, 28-40, who enjoys western dancing, sports, for friendship, possible relationship. VMB 4184

DHCF, 51
Likes outdoors, dining, movies. Seeks S/DW/HM, for honest, sincere relationship. VMB 0383

Attractive DWF, 44
5'8", enjoys cooking, country western music, dancing, 50's music, horses, camping. Seeking S/DWM, 35-50, similar interests, friendship, relationship. VMB 4381

SWM, 31
I'm 6ft., 210lbs. Looking for lady, 25-40, who enjoys quiet times, movies, football, dining, for friendship, possibly more. VMB 0745

SWM, 27
6'2", 195lbs., brown hair, blue eyes. Seeking SWF, 20-29, who's into alternative music, clubs, movies, for friendship, possible relationship. VMB 6987

SHF, 23
Outgoing, enjoys quiet evenings, dancing, sports. Seeking financially stable SBM, 23-30, with similar interests, for honest, sincere relationship. VMB 4309

Old-fashioned gentleman
Attractive, outgoing SWM, 33, enjoys sports, walks, quiet evenings, romance. Seeking SW/HF, to be treated like princess, lasting relationship. VMB 2168

Touch of class
Spontaneous SWF, 5'6", green eyed redhead. Seeking tall H/WM, 30-50, for serious, romantic relationship. VMB 6638

Outgoing WF, 45
Widowed businesswoman, enjoys dancing. Seeking sincere WM, 30-50, nondrinker, drug-free, for companionship. VMB 0971

SWF, mid 50's
Outgoing, caring, sincere. Wanting that special WM, 50-60, varied interests, for friendship, possible relationship. VMB 1605

Considerate
Smoker, social drinker, humorous, loving SWM, 21, enjoys camping, fishing. Seeking energetic, fun-loving WF, 18-25, kids welcomed, friendship, possible relationship. VMB 0168

SWF, early 40's
Friendly, likeable, likes the outdoors, music, bicycling, traveling anywhere. Seeking mature, sincere S/DWM, 35-50, for friendship, possible relationship. VMB 8968

DCM, 30
Tall, professional male, doesn't drink or smoke, enjoys friends, family, animals. Seeking CF, same values, for friendship. VMB 0301

DW country male
26, enjoys country music, romantic evenings, long walks with someone special. Seeking S/DWF, 21-26, for friendship/possible relationship. VMB 2959

Enchanted adventure
Tall, handsome, wandering Squire SWM, 31. Seeks slim, fair, professional Damsel, for lifetime of movie magic of the heart. VMB 1560

DWF, 63
Slender, blue-eyed brunette. Seeking SW gentleman, 5'8"-6'4", smoker, social drinker okay. Must be honest, with sense of humor. VMB 1468

Romantic, dancing cowboy
college, pro-rodeo, country club background, tall, slender DWM, 54, seeking slender, attractive lady, 34-45, dining, dancing, romancing, friendship. VMB 0273

Self-confident SBF, 25
Enjoys quiet evenings, movies, shopping, music. Seeking honest, good-hearted, down-to-earth SBM, 25-30, for friendship. Paul call again! VMB 1385

DWM
Retired, financially secure, enjoys fishing, bowling, travel, movies, dining. Tired of doing things alone. Seeking companionship, relationship with S/DWF, 45-60. VMB 2149

Widowed WF
5'3", 120lbs., attractive redhead, humorous, non-smoker, good conversationalist. Likes dancing, dining. Seeking nice gentleman, 58+, for friendship, companionship, more. VMB 0102

High-spirited SWM, 19
Enjoys rock, alternative, techno, romantic evenings, dancing. Seeking S/DF, 18-26, down-to-earth, fun-loving, spontaneous, vivacious. VMB 4930

SWM, 59
5'5", blue eyes, medium build, enjoys dancing, movies, walks. Seeking level headed, S/DWF, similar interests, for friendship/possible relationship. VMB 3756

Call Today.
We can help you find that special someone.

Abbreviations
[M]-Male [F]-Female [S]-Single [D]-Divorced [C]-Christian [J]-Jewish [B]-Black [H]-Hispanic [W]-White [A]-Asian [NA]-Native American [NR]-Non Religious [VMB]-Voice Mailbox

4-12-94 #326

EVERY PRINTED AD GUARANTEED HAS A VOICE GREETING

CUSTOMER SERVICE: If you have a question about our service, please call us toll free at 1-800-836-0557 ext. 326 and we will be happy to help you.

Midland Reporter-Telegram

The Midland Reporter-Telegram Personals are run for the purpose of introducing non-married individuals of the opposite sex to one another. You must be at least 18 years old. No advertisement or voice greeting will be allowed that does not fit this guideline or is sexual, suggestive or offensive to the public. We reserve the right to edit copy. We suggest that first meetings always be arranged in public places. People who place or respond to personal ads do so at their own risk. The Midland Reporter-Telegram Personals follow the code of responsibility of the National Association for Information Services and are a special service of *The Midland Reporter-Telegram News*. For more information call 1-800-836-0557, ext. 326.

75 Legal Notices | 75 Legal Notices | 110 Lodge Notices

Lee Lewis Construction, Inc.

is seeking Suppliers, Vendors and Contractors, QUALIFIED D.B.E.'s for Solicitation Number: DACA63-94-B-0064, Fire Burn Pit. Please send proposals and qualifications to: P.O. Box 30190, San Angelo, Texas 76903.

NOTICE OF TRUSTEE ELECTION
(A VISO DE ELECCION TRUSTEE)

To the registered voters of Midland Community College District, Texas: (a los votantes registrados del Condado de Midland Community College District, Texas:)

Notice is hereby given that the polling places listed below will be open from 7:00 a.m. to 7:00 p.m., on May 7, 1994, for voting in a special election to elect #'s 4, 5, and 6 Board of Trustee Members.

(Notifiquese, por las presente, que las casillas electorales sitados abajo se abriran desde las 7:00 a.m. ahsta las 7:00 p.m. el 7 de May, de 1994 para votar en la Eleccion para elect #'s 4, 5, and 6 Board of Trustee Members.)

LOCATION(S) OF POLLING PLACES
(DIRECCION(ES) DE LAS CASILLAS ELECTORALES)

PROPOSED POLLING PLACES FOR THE MAY 7, 1994

101, 101A, 102, 108, 106, 106A
Henderson Elementary
4800 Graceland

103, 105, 105A
Bonham Elementary
909 Bonham

107, 401, 407
Bush Elementary
5001 Preston

201, 201A, 303, 304, 305, 309, 309A
South Elementary
200 W. Dakota

202, 202A
Greenwood Administration Building
2700 FM 1379

203, 203A, 308, 310, 310A
Lee Freshman
1400 E. Oak

204, 204A, 206, 210, 210A, 211, 211A
Midland College
3600 Garfield

205, 207, 207A, 207B, 212, 212A
San Jacinto Jr. High
1400 North N

104, 104A, 208, 307, 307A
Midland High
906 W. Illinois

301, 302, 302A
Ranchland Heights Baptist Church
3203 Country Road 1211 S.

306
DeZavala Elementary
705 N. Lee

402
Memorial Christian Church
1001 Andrews Hwy

403, 405
Fannin Elementary
2400 Fannin

404
Parker Elementary
3800 Norwood

408, 408A, 409
Santa Rita Elementary
5306 Whitman

Early voting by personal appearance will be conducted each weekday at:
(La votacion adelantada en persona se llevara a vabo de lunes a viernes en:)
Midland County Elections Administration, 709 W. Washington, Midland, Texas.
between the hours of 8:00 a.m. and 5:00 p.m. beginning on April 18, 1994
(entre las 8:00 de la manana y las 5:00 de la tarde empezando el April 18, 1994) and ending on May 4, 1994. (y terminando el May 4, 1994.)

Applications for ballots by mail shall be mailed to:
(Las solicitudes para boletas que se votaran adelantada por correo deberan enviarse a:)

Bettye F. Calvert, Elections Administrator
(Name of Early Voting Clerk)
(Nombre del Secretario de la Votacion Adelantada)

709 W. Washington
(Address)(Direccion)
Midland, Texas 79701
(City)(Ciudad)(Zip Code)(Zona Postal)

Applications for ballots by mail must be received no later than the close of business on:
(Las solicitudes para boletas que se votaran adelantada por correo deberan recibirse para el fin de las horas de negocio el:)

April 29, 1994
(date)(fecha)

Issued this the 15th day of February, 1994.
(Emidata esta dia 15th de February, 1994.

William D. Kleine
Signature of Presiding Officer (Firma del Oficial que Preside)

LEGAL NOTICE

Sealed Bid(s) will be received until 3:00 P.M., April 27, 1994, to be opened at 3:00 P.M., in the office of the Purchasing Agent, City Hall, 300 N. Loraine, Midland, Texas for the following Bid(s):

Bid #71-94 for:
Auctioneer Services for the City of Midland, Texas.

Information for Bidders, Proposal Forms, Specifications and General conditions for bidding may be obtained from the office of the Purchasing Agent, City Hall, 300 N. Loraine, Midland, Texas.

Purchasing Division
City of Midland, Texas

NOTICE TO CREDITORS

Notice is hereby given that original Letters Testamentary for the Estate of William Wayne Petty, Deceased, were issued on April 6, 1994, in Docket No 10,770, pending in the County Court of Midland County, Texas to Lois Lucille Petty.

The residence of the Independent Executrix is Midland County, Texas and the name and address of the appointed resident agent in Texas is Jeffrey D. Hewett, Post Office Box 3580, Midland, Texas 79702.

All persons having claims against this estate which is currently being administered are required to present them, within the time and in the manner prescribed by law, in care of "Representative, Estate of William Wayne Petty" at the above address.

DATED this 8th day of April, 1994.

HINKLE, COX, EATON, COFFIELD & HENSLEY
By: Jeffrey D. Hewett
State Bar No. 09558300
Attorneys for the Estate

Midland Masonic Lodge #623
1600 W. Wall.
Reg. stated meetings 2nd and 4th Thurs. 7:30 pm. 682-3292.
W. Dean Porter, W.M.
Robert G. Kiker, Sec.

Midland Shrine Club, 2019 Trade Dr. 682-5509.
Reg. mtng. 3rd Thurs. each mo. Hosp. 6:30 pm, dinner 7 pm. Bus. mtng. 8 pm.
Gary Anderson, Pres.,
Bob Ellwood, Secy.

CENTENNIAL LODGE #1448
1000 Upland at Cuthbert.
Reg. stated meeting, 1st & 3rd Sat. mornings 8:30 am. Breakfast 7:30 am.
Gary Painter, W.M.
Bob Ellwood, Secy.

Acacia Masonic Lodge 1414
1000 Upland at Cuthbert.
Stated meeting 2nd & 4th Tues. at 7:30 pm. Floor school each Monday 7:00 pm.
Leonard Wood, W.M. (P.T.)
Al Talbot, Sec.

CLASSIFIED CRAFTS
A Feature of This Newspaper

BARBEQUE ENSEMBLE. A perfect gift to make for the outdoor cook; chef's hat, apron and two handed oven mitt. Plansinclude stencil patterns for "The steaks are done when you hear the fire engines!" Completeinstructions. #1578 Special $3.95

SATISFACTION OR YOUR MONEY BACK!
To order plans mail check or money order and project number and name, with your name, address and zip. Add $2.95 for catalog (includes $16 in discount coupons!) In Okla. please add tax.
CLASSIFIED CRAFTS
79702
P.O. BOX 400
Jenks, OK 74037

115 Announcements

★ ★ ★ ★ ★
Check your ad the first day it appears in the Midland Reporter-Telegram.
Please call 682-6222 immediately if you find an error. The Midland Reporter-Telegram is responsible only for errors which nullify the value of an ad the first day the ad runs.
★ ★ ★ ★ ★

130 Personals

1-800-442-7080, Ext. 220. Toll Free. Midland Singles.

NATURAL ENERGY TABLET Will help you exercise. LOSE WEIGHT and INCHES now! Helen 685-1423, Joyce 689-3025.

NASHVILLE CALLING? Cutting a record? Compete with the majors, established producer doing independant sessions for selected few, using only Nashville's best! Call 915-683-4444.

NOW RECHARGING Cartridges for HP-2P Printers (92275A) in addition to (92295A & 92298A). T & R Laser Cartridge Rechargers, 520-2748.

FEEL LESS HUNGRY, HAVE more energy using natural, guaranteed weight loss product. Beverly 520-8222.

130 Personals

MARY KAY COSMETICS
Sybil Wallace 684-5464
Debbie Maxson Lawrence 683-0040

ADOPT: 2 Year old longs to share love, laughter, music, & toys with new brother or sister. Her parents are financially secure Christian Southerners. Help us complete our family. Call Cynthia & Chris, 1-800-554-7132. It is illegal to be paid for anything beyond legal or medical expenses.

150 Lost & Found

IF your pet is lost, please check with MIDLAND ANIMAL CONTROL (on Fairground Road) every three days.

150 Lost & Found

LOST: BLACK Male Chow, 3/ 27 in the vicinity of Midland Dr. & Illinois. 697-0934.

LOST: Long haired Siamese male cat vicinity of Country Club and football stadium. 682-1955.

LOST: Boy's baseball glove at Abell Jr. High, black with initials J.T.O. inside. 697-5226.

LOST: 1/2 Lab, 1/2 Dalmation female vicinity of Midland High. Call 683-7161 or 694-1755.

SABLE and White Sheltie. 8 years old, answers to "Bow" (was nursing puppies). Lost in vicinity of Alice and Roosevelt. 689-7350.

LOST Calico cat. Mostly black and orange with line down face. Child's pet. Vicinity of I and Scharbauer. Reward. Call 682-9117.

150 Lost & Found

$50 REWARD-no questions asked for return of 15 year old small white female poodle. Needs special care. Strayed or taken from 506 Beckley Drive. E.C. Smith, 694-4562.

FOUND: Ladies gold & diamond ring in parking lot of Midland Park Mall. Call 688-1708.

LOST: Female Chihuahua. Fawn color, about 1 year old, near G & Cuthbert. Call 682-9001.

LOST red daily reminder book and black address book, both secured with rubber bands. Lost in Green Tree south area last Thrusday. $50 REWARD. 697-8614.

FOUND: Black Lab, 4 month old male, needs good home. 689-6663.

150 Lost & Found

LOST: Black flopped earred rabbit, lost in vicinity of 100 block of Eisenhower. Reward. 697-1323.

LOST: Siamese cross, white with grey, female, answers to Petie, about 11 years old. Lost in the Mockingbird Heights area. 697-0359, 694-2537 or 689-0702. Reward.

LOST: Jenday Conure (small yellow and green parrot). REWARD. Call 688-6181 or 697-0016.

LOST: Tri color Basset Hound, around Midland and Loop 250. 520-5656.

FOUND: Tan with black face male puppy. 520-5656.

LOST male, blond and tan, 9 month old puppy. Missing right, back foot. 684-5842 or 683-8089.

200 Automobiles Domestic

Trade In Month!

'93 Ford Topaz PROGRAM
See our great selection!
$8,997

'93 Ford Thunderbirds PROGRAM
$12,997

'93 Ford Taurus PROGRAM
Many to choose from!
$12,997

'93 Mercury Sables PROGRAM
$12,997

'94 Dodge Ram Truck
Driver's Side Air Bag
$14,997

REBATES! REBATES!
Dodge - $1,000 up to $1,850
Hyundai $500 up to $1,000
Lincoln-Mercury $200 up to $2,000

IF YOUR TRADE IN IS WORTH $2,000, LOOK WHAT YOU COULD BE DRIVING.

Ford Tempo PROGRAM CARS! $6,997

Hyundai Excel stk.#64010 $[illegible]

VILLAGE
LINCOLN • MERCURY
DODGE • HYUNDAI
3915 W. Wall Midland, TX
697-3115 • 563-1348
With Approved Credit.

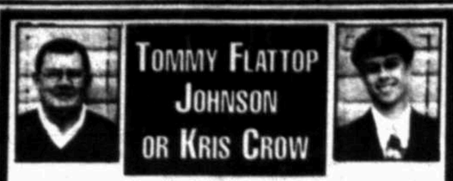

TOMMY FLATTOP JOHNSON OR KRIS CROW

Se Habla Español

MOST ANYTHING YOU WANT WE HAVE IT!

$10,450

We have 5 '93 GRAND AM'S to choose from
$223 mo. W.A.C.
$500 DOWN + T.T.&L.
54 MO. FINANCE 8.5 A.P.R.

GIVE US A TRY BEFORE YOU BUY!

AVIS CAR SALES 563-0814 9014 SLOAN FIELD ROAD. MIDLAND INTERNATIONAL AIRPORT

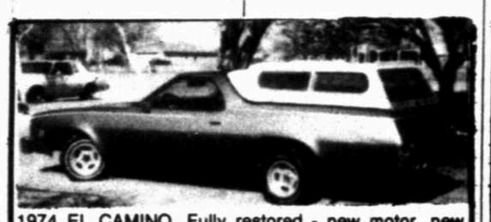

1974 EL CAMINO. Fully restored - new motor, new interior, new transmission & rear end. New paint. Sell or trade for larger pickup. 520-8935, 520-7360.

GMC 1972 75 PASSENGER BUS. 3,000 miles on new motor, tires, battery, etc. Runs great. $7,500. For more information 570-5313 or 561-0112 (digital beeper).

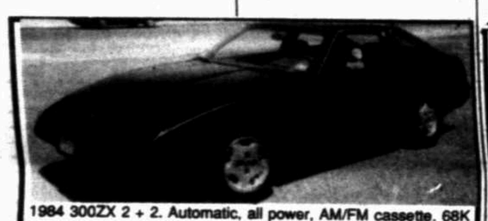

1984 300ZX 2 + 2. Automatic, all power, AM/FM cassette. 68K miles. Black with beige interior. Great condition. $5250. Call 683-3937.

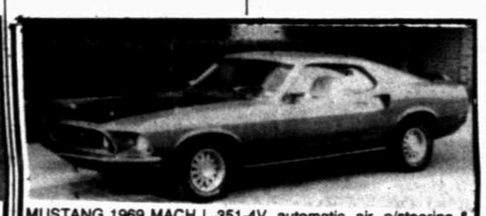

MUSTANG 1969 MACH I. 351-4V, automatic, air, p/steering & disc brakes. Indian fire red/white. Shaker hood. Restored, documented. Excellent condition. $11,500. 687-1846.

1982 BMW 320i. Excellent condition. Clean. Beige. Automatic. Moon roof. Lots of new. Reduced to $3,500. 682-5428.

1990 NISSAN PATHFINDER SE. 4X4 4-Door. V-6. Automatic, sunroof, ski rack. 45,000 miles. Like new. $15,300. 694-1401.

1992 OLDS CUTLASS SUPREME 4-DR. Loaded with all the extras. 40,000 miles. Charcoal grey w/maroon interior. $10,750 firm. Call 570-5042 after 5:00.

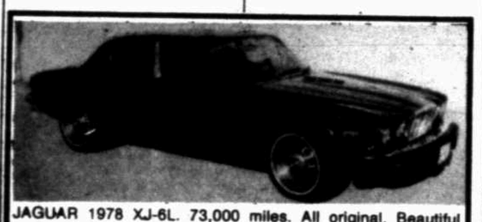

JAGUAR 1978 XJ-6L. 73,000 miles. All original. Beautiful automobile. See to appreciate. REDUCED to $6,500 or best offer. Call 697-5920.

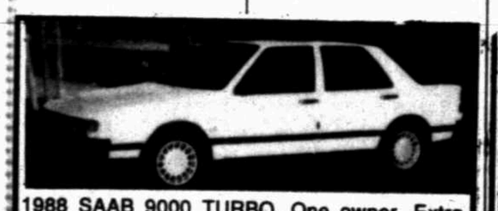

1988 SAAB 9000 TURBO. One owner. Extra clean. $7,450. Day 683-4666, after 6:00 694-6308.

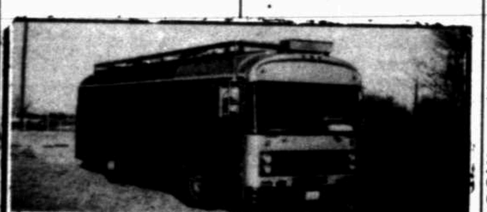

1972 BLUEBIRD WANDERLODGE. Excellent condition. 50K miles. 684-9676 after 1 p.m.

1986 LINCOLN MARK VII Bill Blass Edition. Cloth with leather trim. 5L V-8. New tires. Low mileage, one owner. $4,895. After 6pm 683-4817.

MERCEDES BENZ 1981 380SEL. 64,000 miles. Gasoline engine. Leather interior. Excellent condition. $9,100. 687-3639.

1988 DAYTONA SHELBY Z. Excellent condition, power locks & windows. T-tops. $5,600 or best offer. 694-7500 leave message.

1969 JEEP COMMANDO. Excellent running condition. New carb, starter, battery, shocks, roll cage, tires, etc. Moving by May 1st, must sell. $1900 or best offer. Call Brooks 694-5119.

1978 CORVETTE L-82. T-tops, 4-speed. Perfect body & drive-train. 2nd owner. All original, always garaged, only 60,000 miles. AM/FM cassette stereo. Chocolate brown. $9,500. 689-3333.

1992 MAZDA MPV. Light brown. Automatic. 18,300 miles, excellent condition. Originally $23,000, reduced to $14,000 firm. 7 passenger, lots of room. 520-8663 leave message.

1993 GMC YUKON 4X4. White w/gray interior. Loaded, cruise, 4W/ABS, automatic, all power, towing pkg. 350 engine. Like new, 9,900 miles. $21,900. Midland 694-4424.

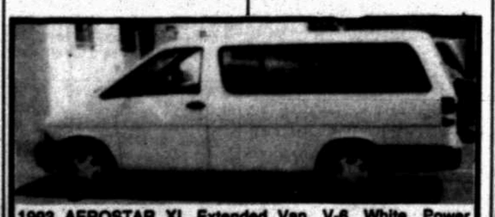

1993 AEROSTAR XL Extended Van. V-6. White. Power windows and locks, tilt, cruise, AM/FM cassette, rear air with rear controls. Very nice. 332-0644, 362-8942.

150 Lost & Found

LOST: Toy black poodle, vicinity of Cedar Springs and Midland Drive. Call 683-3763.

FOUND:
MINIATURE Pincherblack and rust female.
COCKER Spanielblonde male.
GERMAN Shorthair Pointer white/ chocolate, older female.
Please contact Midland Animal Control, 685-7420.

LOST: Male Blue Heeler, about 12 years old, 60 lbs. Out on North County Road 1090 and I-20. Scars on both front legs, brown collar, answers to Butch. 697-8807 or 458-3218.

160 Money Loans Wanted

LOCAL corporation needs money (approx $10K) to bring new patented product to market. If you'd like to realize a higher return on a short term investment, call 687-8839.

162 Mortgages Wanted

COLONIAL FINANCIAL SERVICES pays cash for owner carried real estate notes. 550-2025 (Odessa).

163 Money to Loan

DEBT CONSOLIDATION
Cut payments 30-50%, reduce interest, avoid bankruptcy, stop collection. Bonded. Non-profit.
1-800-226-0190

170 Schools / Instruction

TUTORING SERVICES: specializing in Math (all levels), Spanish, French, German. Also translating. 689-2302.

MATH TUTOR-Algebra I and II, Geometry, SAT Prep and Pre-Cal. I get results, 689-8979.

200 Automobiles Domestic

PONTIAC 1968 Grand Prix. 2 door. Would make great low rider/ show car! $1,350. 697-4712.

Friendly Pontiac Chrysler Plymouth Sales & Service 3705 W. Wall 684-7101 or 563-1543

★ PONTIAC 1992 Bonneville SSE. 1 owner, new tires, 52K miles. Mint condition. $13,800. 689-8461, 683-8022.

NATIONAL CAR RENTAL & SALES. Midland International Airport, 563-4412

Jack Sherman Chevrolet Geo, Buick, Mazda Sales & Serv. 4100 W. Wall, 694-9601

CREDIT PROBLEMS? We can help! 697-3115 or 563-1348

A-1 ENGINES. We buy junk cars and trucks. 685-3900.

ROGERS FORD Sales & Service 4200 W. Wall 694-8801

BERG MOTOR COMPANY OLDS, CAD, GMC For Full Sales & Service 3205 W. WALL 694-7741

OLDSMOBILE 1989 Cutlass Ciera. Excellent condition, runs great. $3,735. 683-4940.

OLDSMOBILE 1983 Cutlass Ciera Brougham. Loaded, runs and looks good. Dependable. $1,650. 520-4857.

MERCURY 1987 Sable GS Sedan. 64K miles, V6. Very clean and dependable. $4,250. Call 682-1523 or 571-1586.

SUZUKI 1988 Samurai. 4 wheel drive, 1 owner, new transmission, new stereo, extra large tires, canvas and bikini top. Mechanically sound. 62K miles. $3,999, 684-5606.

OLDSMOBILE 1993 Cutlass Ciera "S" Model. 4 door, V6, 60/ 40 seats, air, power, tilt, cruise, cassette. White #2932
Pete Ballez $10,500
520-2122

CHEVROLET 1993 Corsica LT. 4 Door, V6, air, power, tilt, AM-FM Metallic Blue #2983.
Tony Maldonado $9,450
520-2122

CHEVROLET 1990 Camaro. Black, T-tops, loaded, excellent condition, $9,300. 694-4803.

FORD 1982 Escort. 70,000 miles. Runs good, needs work. $500. After 5:30 pm & weekends 682-5268.

PONTIAC 1989 Grand Am LE Coupe. 4 Cyl, air, power, tilt, cruise, aluminum wheels, AM-FM cassette. White colored.
Norman Womack $4,950
520-2122.

FORD 1988 Tempo. 4 Door, remote keyless entry. Good condition. $4,750. 699-7394.

FORD 1984 XLT Escort. 5 speed, good condition, red, runs good. $1,350. 689-4345.

OLDSMOBILE 1985 Custom Cruiser Wagon, excellent condition, loaded, 82K miles, $3,400 negotiable. 697-2749.

LINCOLN 1986 Towncar. Low miles, perfect condition. Local one owner, loaded. Must see! Deep emerald green. 697-0151.

LINCOLN 1988 Towncar - Signature Series. All power, full carriage top, gray leather, factory wire wheels. Sharpest '88 model in West Texas! $8,950. 697-0151.

CHEVROLET 1990 Lumina. Silver, excellent condition, auto, T/ C, tape, 74K. $5,950. 697-0151.

FORD 1992 Station Wagon. White, theft alarm, cassette tape, cruise, $8,750. 561-5010.

CHEVROLET 1992 Lumina. Must sell. Wife got a new car. Well maintained. Clean. Loaded. $8,700. 694-8666.

CHEVROLET 1979 Z28. Street rod, $3,500 negotiable. Call Greg at 520-4331.

MERCURY 1993 Gran Marquis LS. Fully equipped. Excellent Condition. $17,600. 699-4009.

CHEVROLET 1981 3/4 Truck. 350 engine, runs good. $1,500. Days 684-6061, nights 520-3715.

PONTIAC 1991 6000 LE. 30,000 miles, air, cruise, tilt, excellent gas mileage. $9,500. 697-8385.

CHEVROLET 1979 & 1980 Corvette trade-ins need T.L.C., your choice $6,950. G.F.B. 337-3344.

FORD 1987 Escort GS. Automatic, $1,200. Toyota 1976 pick up, $650. Honda 1981 and 1987, needs little work, $600 each. 683-3005.

CADILLAC 1985 Fleetwood Brougham, loaded, low mileage, leather, $5,200. 682-4905

FORD 1966 Mustang Convertible, auto, Pony V8, nice, rear damage, $7,500. 366-2639.

CHRYSLER 1986 Fifth Avenue, firm $2,100. Call 550-3136.

POOLS, we have a few '93 models left. Reduced price, must sell! Terms and installation available. 563-1807.

CHEVROLET 1989 Corsica. Must sell! 4 Door, good gas mileage, a great buy for $3,995. Call 570-1360 after 5 pm for information.

CHEVROLET 1993 Corsica LT. 4 Door, V6, air, power, tilt, stereo. Maroon - #2977.
Doyle Cassel $9,500
520-2122.

OLDSMOBILE 1993 Cutlass Ciera "S" Model. 4 Door, V6, air, power, cassette, tilt, cruise. White/ blue interior. #2932.
Norman Womack $10,500
520-2122.

PONTIAC 1993 Sunbird LE. 4 Door, 4 cyl, air, power. White color, #2975.
Mike Harrell $8,450
520-2122.

FORD 1977 Thunderbird. $500 or best offer. Call after 6, 570-7654.

205 Classic Cars

FORD 1965 MUSTANG COUPE. V8, automatic, cold air, original Burgundy with white interior. Beautiful, turns heads everywhere! $6,500. 337-7701 or 362-0643.

PONTIAC 1968 Grand Prix. 2 door. Would make great low rider/ show car! $1,350. 697-4712.

CHEVROLET 1965 Impala Convertable. Air, power steering, power brakes. Clean $6,500. After 6 pm. 697-7371.

205 Classic Cars

Jaguars, Corvettes, Mercedes! Look us over! BEAUSAUTOS, 4700 W. Wall. 699-5825.

PLYMOUTH 1936 Coupe. Street Rod. Restored, V8, show winner. $20,000. 694-7401.

CHEVROLET 1964 Impala. 2 door, $900 or sell body for $500. 683-6190.

MERCEDES 1973 450SL. Both tops, much new. Over $19,000 invested. Reduced to $13,900 or best offer. 697-6447.

GRAND OPENING! Ken's Pick-up Sales. We buy, sell and trade pickups and classic cars. 5904 W. Highway 80. 697-6447.

CHEVROLET 1959 Apache. Excellent condition, 235 with over drive, $3,450. Pre Pale 57 Chevy parts for sale. 570-0750.

FORD 1965 Mustang. 289 automatic, red with white top, red interior. Fun to drive and runs great! $3,250. 687-6318.

210 Automobiles Import

MAZDA 1990 MX-6 GT. Red, sunroof, sporty, fast, low mileage, mint condition. A real eye catcher! By appointment 333-7101 or 362-0643.

LITTLEFIELD AUTOMOTIVE 'Best Complete Service for Imported Autos' 1810 W. Front, Midland. 683-8611.

MITSUBISHI SALES & SERVICE
BERG MOTOR COMPANY
3205 W. WALL 694-7741

BARGAINS on vacuums, new/ rebuilt. Repair all makes. 903 S. Midkiff (across from Jumburrito). 520-6464.

TOYOTA OF MIDLAND
3110 W. WALL
Sales now open 8am-7pm
Parts & service, 7:30am-6pm

HYUNDAI 1992 Elantra. 45,000 miles, 5 speed, loaded. Call after 5 pm. 550-2934.

MERCEDES 1985 190E. Excellent condition, 112K miles, $8,500. All maintenance records available. Variable cost, approximately 12 cents per mile. Full disclosure. Call Dr. Griffin 915-367-3322.

VOLKSWAGEN 1974 Beetle Bug. Excellent condition, new motor/ exhaust. $3,500. Great graduation gift. Must see to believe! Call 333-1516 after 5.

HONDA 1991 Accord LX. 2 door, auto, all power, loaded. 28K miles. $10,900. 684-9855 or 694-7942.

VOLVO 1993 940 Turbo Wagon. Red with black leather, 28K miles. $24,500. 806-497-6739, leave message.

NISSAN 1984 200SX. Runs good! Dark blue, air conditioning. $1,800. Call after 6 pm, 697-1951.

HONDA 1991 Civic DX. White, four door, excellent condition. Below retail. Days 688-0646; evenings 689-0575.

DATSUN 1981 280 ZX. New tires, runs great needs body and interior work. Price negotiable. 697-2737.

MERCEDES 1983 Turbo Diesel. Must sell this week. $7,500 or best offer. 366-9887.

MERCEDES 1987 300E. Leather, power seats, adjustable steering, 1 owner, records available. Call 682-8822 from 9 - 5, after 6 pm & weekends, 694-3747.

BRONCO BMW
Sales AND Service
2346 E. 8th, ODESSA
335-5911

DOTSON NISSAN INC.
We Buy Used Cars
Parts ★ Services ★ Sales
3917 W. Wall, Midland
694-9558

HONDA 1991 Accord EX. 2 door Coupe, loaded, excellent condition, 43K, auto, air, moon roof. $13,000 firm. 689-9412.

NISSAN 1987 300 ZX. Super clean, one owner, anniversary edition, t-tops, turbo, leather interior, automatic. Need quick sale on this low mile beauty! Dial (800) 594-5646.

HONDA 1992 Accord LX. 4 door luxury sedan, one owner, 24K, lady driven. First $13,925. Call now! 580-0111.

TOYOTA 1984 Cressida, auto., loaded, roof, $2,100. 366-2639.

NISSAN 1985 Stanza, 5 speed, good condition, 1 owner, $2,750, call after 6 PM. 366-8922.

HONDA 1992 Accord DX, 5 speed, blue with blue interior, low mileage, AM/ FM cassette and air. Take up payments! Call 337-5058, leave message.

NISSAN 1990 Sentra. 2 door, black, standard, 50,800 miles, $4,000. 694-8732/ 683-3494.

220 Trucks & Vans

GMC 1992 Safari extended van. 1 owner, 36,000 miles, front & rear air, 4 captains chairs, AM/ FM stereo cassette. 756-2327 (Stanton).

FORD 1992 Explorer, Eddie Bauer edition. Leather, CD player, one owner, 22,000 miles, loaded. Call 263-7916 after 5 pm.

FORD 1988 F-150. Shortwide bed, grey, 80,000 miles, 5 speed, 2 new tires, asking $6,000 or best offer. 687-6215, Ask for Brad (weekdays).

FORD 1989 F-150 Lariat. Short box, blue, excellent condition, $10,000. 694-4803.

JEEP 1990 Cherokee. 4 Door, 6 cyl., air, power, new tires, red colored.
John Davis $8,950
520-2122

CHEVROLET 1969 pickup with camper, $1,400 or best offer. 699-6914, Call anytime.

CHEVROLET 1979 1/2 Ton Pickup. Scottsdale Package. 350 V8, air, power, tilt, cruise. Red colored.
Doyle Cassel $2,500
520-2122

PLYMOUTH 1988 Grand Voyager LE. 7 Passenger, V6, air (dual). Completely loaded. Charcoal Gray.
Tony Maldonado $6950
520-2122

FORD 1980 Tractor Model CL9000. Cab-over w/ sleeper. Single axle, Cummins diesel, good tires. $5,000. 683-3821.

FORD 1993 F-150 XLT, 1/2 ton pickup. Regular Cab, V8, air, power. #3009 2 tone brown.
Mike Harrell $14,300
520-2122.

220 Trucks & Vans

FORD 1982 Half Ton. Only 74,000 miles. Cash $1,800. Call 697-2148.

CHEVROLET 1990 1500 Series Truck. V6, longbed, 46K miles. $9,400. 694-5318.

INTERNATIONAL 1991 Tractor. Model 9700, Cummins L31OE Diesel, air ride, power steering. 136" Wheelbase, tandems, low miles, good rubber, $35,500. 683-3821.

NABORS 1963/ 1960 closed box trailers. Single axle, tires ok, rear & side doors. $1,000 & $900. 683-3821.

MAZDA 1994 Extended Cab, 1,480 miles, sacrifice $11,900. Call 550-3721.

CHEVROLET 1969 1 ton truck. Automatic, air, Koenig tool bed, runs good. Call 337-6338 after 5 PM.

FORD 1991 Explorer. Perfect condition, 4 door, 2 wheel drive, T/ C, tape, 5 speed. 54K. Jet black tinted windows, $12,950. 697-0151.

GMC 1987 Sierra Classic 3/4 ton, 6.2 diesel, sharp. $5,950. 694-2361.

GRAND OPENING! Ken's Pick-up Sales. We buy, sell and trade pickups and classic cars. 5904 W. Highway 80. 697-6447.

GMC 1991 Extended Cab SLE. Matching running boards, other extras! 39K miles. Must see to believe! Ask for Ken 697-6447.

NISSAN 1987 Hard Body. 62K miles, 5 speed, air, stereo, aluminum wheels, bed liner. Excellent condition. $4,100. 697-1988.

FORD 1984 Bronco II. V6 standard. Runs good! Asking $2,500. 697-6213.

CHEVROLET 1989 Extended cab. Standard, air. $11,200 or best offer. 520-0407 or 520-0113, leave message.

CHEVROLET 1 ton truck with custom welding bed, excellent condition. Call 381-0777.

CHEVROLET 1989 S10 pick-up. Shortbed, 4 cylinder, 5 speed, air, new paint, clutch, much more. Sharp! $5,250. 682-5629.

FORD 1979 F-100 pickup. 77,000 miles, runs good, $1,250 cash. 684-5168.

CHEVROLET 1990 Lumina APV Wagon. 31,600 miles. Very clean and nice. Call 684-6664 before 5.

PLYMOUTH 1988 Grand Voyager LE. Red, fully loaded, excellent condition. $6,500. 697-4751.

FORD 1989 Broncho II XL. Great graduation present, power, air, tape, 5 speed, $5,950. 2313 Terrace, 682-9939.

FORD 1989 F150. XL package. Shortbed with 65,000 miles, 5 speed, AM/ FM cassette, tilt cruise, custom wheels and seats. Extra clean. $6,300 or best offer. Call 697-4131 after 7 pm or leave a message.

GMC 1990 Jimmy. White with black trim, less than 31,000 miles, all power, air. Excellent condition. $10,100. 520-7250.

PLYMOUTH 1988 Grand Voyager LE. V6, dual air conditioning, fully loaded, non smoker. Charcoal color with wood grain. Stk#5177 - one owner.
Mary Hohno $6,750
520-2122

FORD 1988 Conversion Van. Raised roof, TV, VCR, air conditioner, V8 Engine, tilt, cruise, aluminum wheels, extra nice. Multicolored gray tone paint.
Pete Ballez $9,500
520-2122

FORD 1993 Explorer XLT. V6, air, power, tilt, cruise, aluminum wheels, alarm system, all power equipment. Low miles, black, red interior.
John Davis $18,500
520-2122.

CHEVROLET 1993 Suburban. Red with grey interior, loaded, new Michelins, 19,000 miles, excellent condition. 688-3212 or 697-0498 after 5:00 and weekends.

230 4-Wheel Drive Vehicles

JEEP 1987 Grand Wagoneer. Professionally maintained, garage kept, driven by school teacher, below average miles, very clean. This model is no longer offered. Truly executive vehicle. Leave message, 697-3750.

FORD 1987 F-150 Lariat. 4 wheel drive, 351, power windows/ locks, locking hubs, good tires. Asking $5,200. Call 687-2923.

CHEVROLET 1985 Blazer. Full size, 4x4, 687-1007 days, 699-4389 nights.

GMC 1993 Extended Cab Z-71. 10,500 miles, extras, $20,200. Call 520-3122.

GEO 1989 Tracker. Dark gray, 31,000 miles, loaded. $8,000. Call 699-6140.

FORD 1988 F-150 Supercab. 5 Speed overdrive, one owner. $7,500. See Rudy 3008 Racquet club Drive.

CHEVROLET 1985 S-10 Blazer Tahoe 4x4. Extremely low miles, extra clean, all extra accessories. Must see! Call 335-8614.

SUZUKI 1987 Samurai. Hard top, 5 speed, $3,200. 682-3077, after 5:30 pm.

CHEVROLET 1986 Suburban. 4 wheel drive, Silverado, new transmission & transfer case, high mileage, good condition, $7,000. 683-7939.

FORD 1975 Bronco, 302, V8, 3 on the column, power steering, power brakes, dual tanks, good shape, $4,000. Call 381-6255 or 381-4551.

CHEVROLET 1988 S-10 Blazer. 2 door, V6, air, power, tilt, cruise, "NICE", 4 wheel drive is great! Color: Beige.
Tony Maldonado $6,500
520-2122

240 Motorcycles

1979 HONDA CB 750K Fairing & bags. Call 943-7965 after 4:30 PM.

KAWASAKI 1985 Voyager. 1300cc, low mileage, 1 owner. $3,200 or best offer. 520-5400 or 699-7171.

KTM 1992 550 DXC, two stroke, ridden only 3 times. Like new, ready to race! $2,950. 697-2382.

METZLER Front tire, 110/ 90V18, AE-33 Laser, new, $60. 520-5135 Leave message.

WE buy quality late model used bikes. Top dollar paid. HONDA-KAWASAKI-POLARIS OF MIDLAND. 5900 W. HIGHWAY 80.

240 Motorcycles

1981 YAMAHA Seca 650 Turbo. Midnight blue metallic, like new. $1,500. Call 682-7631.

HONDA 1980 CX500. Low miles, needs some work. $350. 684-6633.

HARLEY Davidson 1994 FXLR Custom Low Rider. Used, 3,000 miles. HARLEY Davidson 1994 XLH 1200. New. Custom paint. See 'em at Guy W's. 12100 W. Hwy. 80 E. 561-8991.

245 Trailers, Utility Trailers

TERRY'S TRAILERS, 1403 Garden City Hwy. Hitches, light wiring, trailer repairs. New and used trailers for sale. We also rent trailers. Truck and pickup rigging a specialty. 688-5198.

250 Recreational Vehicles

You'll Get Real Value From Your RV Dollar at
Billy Sims Trailer Town
520 E. 2nd Odessa
(915) 580-3000

BLAKELY RV COMPLEX, I-20 service road west of 1788. 561-9551.

TRAVEL Trailers and 5th Wheels by Nomad and Companion. I-20 RV Sales, Grandview exit & I-20, Odessa. 333-6101.

BARGAINS on vacuums, new/ rebuilt. Repair all makes. 903 S. Midkiff (across from Jumburrito). 520-6464.

1976 MODEL executive, 29 ft. motorhome, 440 Dodge, 6500 Onan, 2 roof airs, microwave, color TV, $9500. 368-4832.

PROWLER #1 Seller Travel Trailer. Casey's Campers, 1800 W. 4th, Big Spring. 1-800-274-2182.

11 FT. CAB over camper, sleeps 6. $800 or best offer. 683-9367.

1988 AIRSTREAM Excella 1000, 34', awnings, solar system, extras, dinette, rear queen. $26,500. 694-5561.

KOMFORT 1983 26' Travel Trailer. Air conditioner, water heater, water pump and awning fabric - less than one year old. Very clean, easy lift hitch included. $5,500. 694-7471.

SHASTA 1977 21' travel trailer. Self contained, very good condition. One owner. $4,000. 694-0586.

1986 MOTOR Home self-contained, kitchen, bathroom, travel ready. Owner will finance, 366-1732.

STARCRAFT Pop-up Camping trailer. Sleeps 8, awning, heater, brakes, car mirrors, excellent condition. 682-5935.

POP-UP Tent, $500. 686-2018.

OVER 80 NEW & USED RVs IN STOCK
Terry & Mallard travel trailers, Southwind & Tioga motor homes. Expert service and large parts & supply inventory. BLAKELY RV COMPLEX, I-20 Service Rd. West of 1788.
561-9551

260 Boats & Motors

1981 V.I.P. 17 ft. inboard/ outboard with 170 h.p. Mercury motor. Tan & gold with tan & brown interior. Low hours. $4,995. Call 687-2230 between 8 & 5, 697-6813 after 6 & weekends.

1981 VIP 17 foot inboard outboard with 170 h.p. Mercury motor, tan and gold, tan and brown interior, low hours. $4,995. 687-2230 or 697-6813 after 6.

17 1/2 FT. PROCRAFT Bass Boat with 150 HP Johnson motor, Minn Kota trolling motor, $4,400. 333-9697 days, 367-6454 nights.

LANDAU 1993 18' Pontoon boat with cover, 1993 tandem axle trailer and 1992 90 h.p. Force engine with less than 2 hours. $8,500. 687-0001.

GREAT Price! 1976 15' Skeeter Bass boat with 115 h.p. Mercury outboard. Trolling motor, Hummingbird LCR depthfinder and live well, timer control included. Lake ready, runs great! $1,600. Call after 5:30, 697-4470.

18 FT. Glasstron Boat, good condition, right price, 150 HP Mariner, by owner. Call 362-7073.

90 MODEL Kawasaki tandem sport jet ski, 650 cc. Call 682-5259 or 686-7905 after 6.

290 Auto Parts & Accessories

REMANUFACTURED - ENGINES. Tune - ups, brakes, air conditioning, diagnostics. Ron's Engines, 685-1076 or 1-800-974-1076.

REBUILT power brake boosters. Guaranteed 6 months. Hard to find and obsolete boosters, our specialty. 570-9322.

SAND TOY! Custom built Sand Rail, metallic blue, with front steering & transmission. Call 697-0425 leave message.

305 Job Services

★★★AIRLINES★★★
*Tickets ..... $7-$9/hr
*Reservations $8-10/hr
WILL TRAIN HIRING NOW!
(800)-755-7800 ext. a8920
Open Sun-Fri 8am-9pm

310 General Help Wanted

PLAYROOM Attendent needed. Some experience and references required. Apply between the hours of 9 - 5. Cactus Lanes, 3920 W. Wall.

115 Announcements | 115 Announcements | 115 Announcements | 115 Announcements

DOES YOUR TEACHER DESERVE AN "A"?

Teacher Appreciation Week is the perfect time to tell your teacher he or she deserves an "A" grade. Your teacher's "A" grade printed in The Midland Reporter-Telegram is the perfect way to let them know how much you appreciate him or her!

All entires will be printed on a special page honoring the grade "A" teachers on Sunday, May 1.

The teacher receiving the most "A's" will receive a dozen red roses and a complimentary dinner for two. In case of a tie, we will conduct a drawing.

The cost is only $3 per entry

To give your "A" grade, complete the form below, using 15 words or less to tell why your teacher deserves an "A". Mail or bring your entry to The Midland Reporter-Telegram Classified Department by 4 p.m. Friday, April 29 and include your $3 per entry.

TEACHER APPRECIATION WEEK

Your Name _____

Phone# _____ Grade _____

School _____

Teacher's Name _____ _____

First Last

Reason why your favorite teacher deserves an "A"
(15 word limit)

_____

_____

_____

_____

_____

_____

Bring To:Midland Reporter-Telegram
Classified Dept.
201 E. Illinois
Deadline: 4 pm Friday, April 29

Mail To: Midland Reporter-Telegram
Teacher Appreciation-Class.
P.O. Box 1650
Midland, Tx. 79702

310 General Help Wanted | 310 General Help Wanted | 310 General Help Wanted | 310 General Help Wanted

NAIL TECH
TIRED of being crowded? Spacious shop needing experienced nail tech. Lease space at Head-To-Toe. Contact Linda 520-4477.

OLSTEN! The best temporary positions with the best companies. 683-5677.

MAINTENANCE
★★ McDONALD'S ★★
MAINTENANCE POSITION AVAILABLE
★ Five days a week
★ $6-$7 to start
★ Vacation plan
★ Meal provided
★ Uniforms provided
★ Insurance
APPLY AT:
1111 Andrews Highway
Affirmative Action Employer M/F

WAITSTAFF needed, immediate openings. Full/ part time. All shifts, apply in person Fast Freddy's, 4358 W. Illinois. EOE.

DRIVERS
FREYMILLER TRUCKING INC.
We need experienced OTR Drivers. Excellent pay & benefits, late model conventional walk-ins. Call Now!
800-745-4155
(If you have some experience, Less Than One Year, or if you are about to graduate from a driving school - We Have a Program For You Too.)

BARBERS or Cosmetologists build your business here! Hair Masters lease positions available. $50 per week. Good location! Ask for Ron; days 683-8916 or after 6 pm, 686-0506.

FINANCE
BENEFICIAL Texas Inc., a leader in customer finance, Customer Service. Are you self-motivated, aggressive and enjoy dealing with people? Pleasant personality and good phone skills a must. Bilingual a plus. Responsibilities: process payments, credit, sales, account management. For interview contact: Dewayne Barnett or Gene Kail at 694-9639 between 9:30 and 11:30. Equal Opportunity Employer, M/ F/ DB. Smoke free and drug free environment.

CLEANERS
HONEST, dependable, linen delivery driver. Clean driving record needed. Apply 9-4 at 303 S. Terrell.

RESTAURANT
KUO'S Chinese Restaurant needs experienced waitstaff. Please call Pam, 697-8886.

INSTALLER
Furniture Upholstery shop looking for experienced Installer. Salary depends on experience for more information call 683-2935 from 8 am-5 pm.

MACHINIST
Now taking applications for general Machinist. Apply at 2632 Faudree Rd. or call 915-563-5023.

PART TIME
GREEN Tree Country Club bag room position. Part time 20-30 hours per week. Minimum wage, mid-day. Come by and fill out application, 4900 Green Tree Boulevard.

COOKS
NOW taking applications for experienced cooks. Please apply between 2-5 pm at Murray's Deli, 3211 W. Wadley. No phone calls please.

RESTAURANT
FUDDRUCKER'S is now hiring cashiers. Must have experience and references. Apply in person between 2-5, Midland Park Mall.

RESTAURANTS
NOW HIRING
Full time employees needed at both Midland locations of Rosa's Cafe. Apply 2 - 4 pm daily at 3100 N. Big Spring and 903 Andrews Hwy. Drug free company with advancement opportunities.

RESTAURANT
NOW taking applications for service areas only. Apply in person only between 2 - 4, Monday - Friday, FURR'S Cafeteria, 1116 N. Mikdiff.

PAINTER
NEED RESPONSIBLE Painter. Own equipment, telephone. Reply: P. O. Box 7621, Midland, 79708.

SELL AVON: New Year - New Career. Verla 520-0119 Local Ind. Contractor.

DETAIL PERSON
needed. National Car Sales is taking applications for top quality Detail Person. Must be 21 years old or older, possess valid drivers license and 3 years verifiable detail experience. Only highly motivated persons need apply. Drug screening is required. Apply at 209 Pilot Road, Midland International Airport, Monday thru Friday.

PROFESSIONAL Resumes written, newsletters, mailing lists, brochures, free lance writing. Express service, reasonable rates! 699-1919.

TELEMARKETERS
LOCAL company expanding needs management trainees and experienced telemarketers. High incentive wage plan-rapid advancement. Apply 619 W. Texas Suite #103.

RESTAURANT
TEXAS Burger is now accepting applications for full and part time employment. Please apply in person at 3215 W. Wadley and 2501 N. Big Spring.

CAKE DECORATOR. Some experience preferred, flexible hours. Apply between 11-2, Mon.-Fri. Baskin Robbins, Plaza Center, Wadley & Garfield.

CAMERA OPERATOR
KOSA-TV Production Department is looking for a part-time camera operator. Minimum wage. Apply at 1211 N. Whitaker. Experienced preferred. No phone calls please.

RESTAURANT
BURGER KING 710 Andrews Hwy. now hiring day and night shift. Apply in person, between 2 - 5 pm.

HELPERS
EXPERIENCED drill rigged personnel. Year round work. Relocate to Arizona. Must have clean driving record and verifiable experience. Call 602-623-1010.

WRECKER DRIVER. Must have CDL, good driving record, experience helpful but not necessary. Apply in person 1607 W. Florida.

RESIDENCE Couple for Motel. Experience required. Send replies to BOX A-06 c/o The Midland Reporter-Telegram, P.O. Box 1650, Midland, Texas 79702.

DELIVERY
NOW hiring for delivery. Must have a clean driving record and will be required to take a drug screen and physical. Apply in person: Hughes Rentals & Sales, 2305 N. Big Spring.

RESTAURANT
BURGER KING now hiring. Apply 4805 N. Midkiff. Cashiers needed day and night shifts.

RESTAURANT
HAMPTON Inn is now accepting applications for Breakfast Host/ Hostess. Early hours, dependability and punctuality a must. No experience necessary, but good work references required. Seniors welcome and encouraged to apply. No phone calls. Apply in person 3904 W. Wall.

HOUSE and Pet Sitter. Person to spend one hour per day to play with and feed our cat. Also, water plants and collect mail. Light dusting during week and heavy cleaning twice a month. Year long position. Willing to pay the right type of money to the right person. Must have references. Please call Katherine, 520-9304.

WINDOW TINTER/ TRIMMER
wanted. Experience required. Room for high, motivated and skilled person for growth. Send resume to 2403 McDonald, Midland Texas 79707 and call 520-2945.

CLERK
E.E. Hensley & Son, Inc. has immediate opening for convenience clerk, drug screen required. Apply at Chevron Food Mart, 4401 W. Wadley. EOE

NURSERY ATTENDENT needed - Alamo Y.M.C.A. Come by 901 N. Midland Drive anytime.

TEACHERS
MIDLAND Child Care Center is now taking applications for Teachers. Experience preferred. Apply in person, 3701 Andrews Highway.

DRIVERS
EXPERIENCED transport and vacuum truck drivers. Must have CDL with tank endorsement and clean driving record. Come by 4601 Rankin Highway between 8 am and 5 pm.

310 General Help Wanted | 310 General Help Wanted | 310 General Help Wanted | 311 Medical Help Wanted | 311 Medical Help Wanted

Distributorships Now Available

PART-TIME INCOME OPPORTUNITY

The Midland Reporter-Telegram has early morning routes which need to be filled with dependable individuals with reliable transportation. Often asked questions:

➥ **Is it worthwhile for adults also?**
YES! 95% of our Distributors ARE adults! Morning Routes are attractive for:
★ ADULTS who have fulltime jobs, yet want to supplement their income with a steady part-time job!
★ MOTHERS who can't justify a small job AND daycare, because as a Distributor, you don not need daycare!
★ COLLEGE STUDENTS needing a part-time job which will work with classes!
★ SENIOR CITIZENS wanting regular exercise, added retirement income, or just want to work with people, neighbors, and friends!

➥ **How much money can I make as a Distributor?**
Depending on the size of the route(s), from $350 to $800 monthly, in some cases...even more!

➥ **OK...but how long does it take?**
The actual delivery takes 1-2 hours Monday-Saturday, and 2-3 hours on Sunday, depending on the size of the route(s). Also some time is needed each month to collect from subscribers. Many Distributors choose to handle some of this by putting envelopes in the subscribers' papers and having payments mailed to them. Some collecting in person will be necessary though, particularly on some routes more than others.

➥ **When do the papers have to be delivered by?**
Papers must be on the yards by 6 am Monday-Friday, and 7 am on weekend mornings.

➥ **Do I ever get a day off?**
The job requires a 7-day a week commitment. However, most Distributors do take days off by finding a friend, family member, or another Distributor to substitute for them!

➥ **What else?**
An initial $100 refundable deposit is required.

**FOR MORE INFORMATION CONTACT:
CIRCULATION DEPARTMENT
MIDLAND REPORTER -TELEGRAM
688-2700 OR 682-5311**

HEALTHCOR, INC., Tired of working rotating shifts and weekends in the hospital?

Now is the time to use your excellent skills in the growing area of homecare.

RN's and **LVN's** are needed for home nursing visits. Bilingual - A Plus !

Full time positions include 401K, ESOP, Medical and Dental Insurance. To apply, applicants should contact:

Debra Richardson, RN
Director
HealthCor, Inc.
409 West Fifth
Odessa, Texas 79761
(915) 580-3555

WE ARE AN EQUAL OPPORTUNITY EMPLOYER!

310 General Help Wanted | 310 General Help Wanted

PART TIME OFFSET PRESSMAN
Experienced Only!!
Hamada 700CD experience.
Some Monday through Friday night work. Saturday or Sunday day or night.
Excellent Salary!!
Send Replies to:
**Blind Box OA-963
c/o Odessa American
P.O. Box 2952
Odessa TX 79760**

312 Professional Help Wanted | 312 Professional Help Wanted

ELIGIBILITY SPECIALIST I-TRAINEE
The Texas Department of Human Services is accepting applications for Eligibility Specialist I-Trainee in the Midland/Odessa area. Bi-lingual Spanish/English ability needed for some positions. Salary is $1,612.00 per month. Minimum qualifications require 60 semester hours from an accredited college or university. Some additional professional experience is acceptable.

Pick up applications at the Midland DHS office located at 901 West Wall or the DHS office in your area. Applications must be sent to the Abilene Human Resource Services office, P.O. Box 6635, Abilene Texas 79608. Applicants meeting the minimum qualifications will be scheduled for testing. Questions regarding this position can be directed to Human Resource Services, (915) 690-2216. We are EOE.

SALES CREWS MANAGER

The **Midland Reporter-Telegram** has immediate openings for **Sales-Management** oriented persons to contract for evening work. We offer an exciting sales program including recruitment, training and promotion for your teenage sales force. Excellent commission income potential. No newspaper delivery involved. An insured, large vehicle required. Interested individuals may call immediately to **Gerry Irvin, or the Circulation Dept.**
687-8899

311 Medical Help Wanted

MEDICATION AIDE
TAKING applications for certified Medication Aide. Please call or come by Crane County Care Center, 1205 S. Sue, Crane, Texas. 915-558-3400.

MEDICAL
ESTABLISHED ambulatory surgery center seeking the right OR/ RN to help us grow. Multi-speciality circulating experience required. Scrub experience preferred. Top dollar to the correct person. Contact The Surgery Center of Texas, Ann Wilson 367-3906.

★●★ ★●★ ★●★ ★●★ ★●★
RN & LVNs
Dedicated to long term care. Good documentation skills. Major medical insurance and full benefits. Apply in person:
Courtyard Care Center
3203 Sage
★●★ ★●★ ★●★ ★●★ ★●★
★●★ ★●★ ★●★ ★●★ ★●★
Certified Nurses Aide
All shifts needed.
Apply in person:
Courtyard Care Center
3203 Sage
★●★ ★●★ ★●★ ★●★ ★●★

NURSE
COME share your love with us at Comanche Trail Nursing Center. Be a part of our team providing progressive long term care with dignity and love. We are looking for a kind and caring person to be our Director of Nurses in our new 119 bed nursing facility. We offer excellent benefits and salary. Please send resume to Comanche Trail Nursing Ctr., 3200 Parkway, Big Spring, TX, 79720 or FAX to 915-263-4067.

ASSISTANT
OUR office is searching for a versatile, bright and energetic person who enjoys a fast pace. We offer a challenging opportunity in a team oriented environment where our employees are truly appreciated for their involvement and talents. Experience in the dental field is helpful but not necessary. Send resumes to BOX A-11 c/o The Midland Reporter-Telegram, P.O. Box 1650, Midland Texas 79702.

NURSE
WANTED!!
DIRECTOR OF NURSING SERVICES, RN
Andrews Nursing Center, currently under new management, and a part of Beverly Enterprises, the nation's largest long-term health care provider, seeks an RN for its Director of Nursing Services position. We offer a competitive starting salary, attractive sign-on bonus, and an impressive benefits package. We invite you to apply to Terry Rowan, Administrator, Andrews Nursing Center, 620 Hospital Drive, Andrews, Texas 79714 or call 915/523-4986.
An Equal Opportunity Employer

NURSE
WANTED!!
L.V.N. Charge Nurses
Sign-On Bonus!!
Andrews Nursing Center, currently under new management, and a part of Beverly Enterprises, the nation's largest long-term health care provider, seeks L.V.N.'s for its 3-11 and 11-7 shifts. We offer a competitive starting salary, attractive sign-on bonus, and an impressive benefits package, including a tuition reimbursement program for qualified employees working towards an R.N. degree. We invite you to apply to Terry Rowan, Administrator, Andrews Nursing Center, 620 Hospital Drive, Andrews, Texas 79714 or call 915/523-4986. An Equal Opportunity Employer.

COOKS
GRANDY'S
Hiring Part time cooks. Must be able to work variable shifts ranging from 5 am - midnight. Previous applicants need not apply.
3201 ANDREWS HIGHWAY

*****AIRLINES*****
NOW HIRING ENTRY LEVEL
Customer service/ baggage handlers. Many other positions. $400-$1200 weekly. Local or relocation. For applications and information call 1-510-796-9675 Ext. A286.

GENERAL SHOP HAND wanted. Must be a hard worker and able to keep up in a fast paced environment $5.50 per hour. Send resume to P.O. Box 8309, Midland Texas 79708.

PORTER needed for large complex in Midland. 4400 Holiday Hill Road. No phone calls.

LANDSCAPE
BARNETT'S Green Street is looking for Landscape Forman. Must have at least 2 years experience in landscape installation, construction and minor irrigation repair. Please send resume to 3607 N. Golder, Odessa, TX 79764.

AREA Supervisor needed for America's No.1 party plan - Christmas Around the World and Gifts by House of Lloyd. Free training! No investment! 1-800-388-1206.

PURCHASING Manager--Rapidly growing manufacturer of high-tech electronics seeks organized, self-directed, results-oriented individual with take-charge personality. Requisites: College degree, minimum 5 years' purchasing experience, and a proven track record of JIT, cost-savings buying. Electronics knowledge extremely desirable. Computer literacy important. Salary range: $25K-$50K DOE. Mail all resumes to: Jacobs Electronics, ATTN: Personnel Manager, 500 N. Baird St., Midland, TX 79701.

SERVICE Station Attendant wanted no experience necessary. Must have valid Texas drivers license and good driving record. Apply in person - do not call. Cecil Chevron, Midkiff and Wadley.

HOTEL
THE HOLIDAY INN MIDLAND
Is accepting applications for the following positions:
- Maintenance Supervisor
- Maintenance Workers
- Dining Room Supervisor
- Bellperson

Health insurance, vacation benefits and hotel room discounts available nationally.
Apply in person at 4300 W. Wall, Midland at the front desk.

RESTAURANT
PLAZA CLUB is presently accepting applications for all positions and food and beverage service and preparation. Apply between the hours of 3 pm - 5 pm, Wednesday, Thursday and Friday.

RESTAURANT
BLESS YOUR HEART seeking top experienced cook for early morning, and part-time cashiers. $5 to $10 per hour. Apply Claydesta Plaza, 570-5483.

★ ★ ★ ★ ★ ★
TRUCK DRIVERS WANTED
to move diesel trucks from Angel Stadium to Conroe, Texas. Must have CDL and medical card.
✔ PAYING TOP $$$ in CASH
✔ FREE RETURN TRIP
Apply in person evenings, Matt Armstrong Shows Carnival Office, Angel Stadium parking lot.
★ ★ ★ ★ ★ ★

LANDSCAPE Supervisor and Installers
Applications are now being accepted for landscape supervisors and installers. Experience required. Apply in person. Resume must accompany application.
Alldredge Gardens
3300 N. Fairgrounds

PAWN Broker Trainee. Full time position. Apply in person only 3200 N. Big Spring. Monday - Saturday, 9 - 6.

PACKAGE pickup and receiving person needed, part time. Mornings, evenings and weekends. Apply in person at Sears.

TEACHER
MAMA Bear's Cottage has position open for lead teacher working with children 3 years of age. To qualify you must have high school diploma, prefer some college courses in early childhood education, 2 to 3 years experience in pre-school or day care, able to work 40 hour week Monday thru Friday. Non smoking environment. Interviews by appointment only. Call 684-5009.

311 Medical Help Wanted

DENTAL HYGIENIST
Progressive multiple dental practice is looking for highly motivated dental hygienist. Excellent benefits. Equal Opportunity Employer. Send resumes to 4519 N. Garfield, Suite 16, Midland Texas 79705.

LVN wanted full time in a busy clinic. Send resumes to BOX M-13 c/o The Midland Reporter-Telegram, P.O. Box 1650, Midland Texas 79702.

PLS, INC. is interviewing for a part time writer for its publications. Oil and Gas experience preferred. Please contact Chip McCarver at 687-1200.

★●★ ★●★ ★●★ ★●★ ★●★
Director of Nurses
Experience in long term care. $55,000 annually.
Apply in person:
Courtyard Care Center
3203 Sage
★●★ ★●★ ★●★ ★●★ ★●★

DENTAL
EXPERIENCED Dental Technicians Needed
In all phases of crown and bridge, dentures and partials. Send resume to: Technicare Dental Labratories, 5303 50th, Suite #601, Lubbock TX 79414 1-800-7CROWNS (727-6967).
All Responses Strictly Confidential

DENTAL
Professions Today Personnel
Fee paid. $15-$20K. Dental Technician. Crown/ bridge/ denture/ frame work. 3 years experience. Relocating expense paid. 806-745-8595
2811 S. Loop 289 #20
Lubbock Texas 79423

LVN
Midland Dialysis Center
is accepting applications for LVN. Dialysis or Cardiac experience preferred.
Excellent salary and benefits, flexible schedule. If interested, contact Barbara Vaughn at 687-1201 or apply at 731 W. Wadley.

312 Professional Help Wanted

BYNUM SCHOOL
is accepting applications for full-time teaching positions. Degree in Special Education or related field required. Send resume, letter of interest, and salary requirements to:
Director
P.O. Box 5788
Midland, TX 79704
or call 520-0075
for an appointment

MANAGER Software Development Division needed by national company with headquarters in Odessa. Must have hands on, verifiable experience in UNIX or ZENIX operating systems and D-Base IV, relational data base systems. Salary to $45,000 based on verifiable experience. Odessa - Midland area applicants apply in person, out of area send resume to: Personnel Director, BIDCO Corp., 312 E. 2nd, Odessa, TX 79761.

OFFICE MANAGER needed for busy medical practiced must have medical experience, computer skills, and previous management experience. Business degree preferred but not required. Send replies to BOX A-12 c/o The Midland Reporter-Telegram, P.O. Box 1650, Midland, Texas 79702.

APARTMENT Manager needed in Midland for upper class 204 unit property. Must have a minimum of 5 years experience as an Apartment Manager in Midland. Excellent leasing, marketing, resident retention and expense management skills. Call 713-486-3929 or 713-785-8250.

CHEMICAL OR MECHANICAL ENGINEER
Public corporation seeking an Engineer with plant and regulatory experience, plant operating background, minimum 7 years experience. Send resume and salary history to
BOX A-13
Midland Reporter-Telegram
P.O. Box 1650
Midland Texas 79702

APARTMENT Manager needed for Midland/ Odessa area. Must have apartment management experience, bookkeeping knowledge and be able to supervise employees. Send resume with references to: Hall Management, 1310 62nd Street, Lubbock TX 79412.

ASSISTANT Manager/ Leasing Agent. Property needs and agressive and personable Assistant Manger/ Leasing agent. Must have prior experience and be available to work weekends. Come by 2811 W. Loop 250 N. Monday-Friday between 1 pm-4 pm only.

ENTRY Level Assistant Controller. Prefer Associate Degree or better and prior accounting experience. Proficient in Lotus 123 and WordPerfect. Must be able to read, analyze and interpret financial documents. Must have good organizational skills, relate well with others, good phone etiquette and work well under pressure. Send replies to BOX A-05 c/o Midland Reporter-Telegram, P.O. Box 1650, Midland, Texas 79702.

ENGINEER
(2-5 yrs. experience)
For Great Bend, KS. Client Co. does Engineering Consulting and Oilfield Manufacturing. Salary to 35K + car + Benefits. Relocation and fee paid by Client Co.
V.I.P. Permanent Division
(915) 686-9717 Fax 682-5821

314 Clerical Help Wanted

V.I.P. TEMPORARIES. Call for Temp. or permanent jobs available now! No Fees. 686-9722.

RECEPTIONIST employment opportunity with independent oil company. Typing, Word Processing, filing, answering phones, greeting guest. Non-smoker. Send resume to One Marienfeld Place, Suite 580, Midland Texas 79701. Attention: Sandy.

PARALEGAL
Co. seeking paralegal for indefinite assignment. Should be experienced with deposition summaries and pleedings. Salary open. No Fee. Call LaVoynne.
V.I.P. Temporaries
(915) 686-9722

SECRETARY/ Receptionist for small independent contractor. Outgoing personality, phones, some computer knowledge a must (Windows), Basic Bookkeeping. Reply to: BOX A-14 c/o Midland Reporter-Telegram, P.O. Box 1650, Midland, Texas 79702.

RECEPTIONIST
Co. seeking receptionist with good communication skills and Displaywrite 4 or 5 experience. Oil & gas accounting a plus. $6.50 per hour. No fee. Call LaVoynne.
V.I.P. Temporaries
(915) 686-9722

310 General Help Wanted

EMPLOYERS: TAKE NOTE OF THIS IMPORTANT EVENT!

Professional Secretaries Week April 24-30, 1994

If there's someone special who handles everything from memos to meetings, why not thank him or her with some kind words of greetings? It will make a big impression though the cost is so small, so pick up the phone and give us a call!

Secretaries Greetings

Just **$45.00** gets you your very own box with printed message on our full page of greetings.

Your Message Will Be Published In A Special Section Of This Paper On April 27, 1994

Mail or fax the order form shown here by noon, April 25, 1994 or call us at 682-6222 to place your greeting by phone.

Secretaries Greetings
Fax 682-3793

Your Name _____
Name Of Company _____
Name Of Secretary _____
Your Message _____

Midland Reporter-Telegram

316 Sales Help Wanted

★ ★ ★ ★ ★ ★ ★ ★ ★ ★

FULL TIME SALES
MERCHANDISER GROCERY INDUSTRY

A major food manufacturer is looking for a full time Sales Merchandiser. The position consists of calling on supermarkets in the Midland/ Odessa and surrounding areas. The individual selected will be responsible for selling, merchandising, resetting sections, etc. In a large geographic area. Sales aptitude and the ability to work with people is essential.

Compensation includes $8.65 per hour, bonus, medical benefits, and company car.

For confidential consideration, please send your resume or letter of interest to BOX A-09 c/o The Midland Reporter-Telegram, P.O. Box 1650, Midland, Texas 79702.

314 Clerical Help Wanted

Word Processing
Temporary Assignments
TEMP TIME 687-1545

JOIN Temporary Resources "Elite" team. Job opportunities and training for experienced office personnel. 684-0527.

SECRETARY/RECEPTIONIST

Temp. to perm. position. Good typing and grammar skills required. Lotus and data entry skills a must. $6.50/hr. No fee. Call Tana.

V.I.P. Temporaries
(915) 686-9722

SECRETARY/
OFFICE MANAGER
Temp. to perm. position. Outgoing personality a plus. Must have light computer and bookkeeping experience. Some travel required. $6.00/hr. No fee. Call Tana.
V.I.P. Temporaries
(915) 686-9722

INSURANCE BILLING CLERK
(Medical)
Temp. to perm. Insurance billing with Medicaid and Medicare experience required. Some light secretarial and bookkeeping experience preferred. Salary DOE. No Fee. Call Tana.
V.I.P. Temporaries
(915) 686-9722

SECRETARY/RECEPTIONIST
Need individual with strong data entry and computer skills to begin part-time assignment. WordPerfect and oil and gas revenue exp. a must. Possible full-time temp. to perm. $7.50 per hr. No fee. Call LaVoynne.
V.I.P. Temporaries
(915) 686-9722

316 Sales Help Wanted

SALES
❑★❑★❑★❑★❑★❑★❑★❑★❑
ATTENTION:
Full or Part-time positions available! Introducing the NEW Wireless Cable Television Service. Excellent opportunity for high commission. Call Today! Midessa Wireless Cable, Inc. 520-0163
❑★❑★❑★❑★❑★❑★❑★❑★❑

INSURANCE SALES. Expanding fraternal life insurance society, Royal Neighbors of America, provides training and excellent commissions. Grow with us! Call Philip McBee RNA Field Manager, 515-947-1275.

MOMS dream, stay home and earn unlimited income! I am! Call 1-806-462-7386 between 5 and 9 pm.

SALES
WHAT are you worth? If you have sales experience we offer the opportunity to earn $750 to $1,250 commission per week. Join one of the largest indoor air quality and comfort companies in Midland. For details by phone, call Mr. Kennedy, 561-9440, Claire's Inc.

SALES
MIDLAND manufacturing company seeks energetic self motivated full commissioned sales representative. High commissions paid plus residuals. $500-$700 per week potential. Must be neat and have a professional attitude. Apply in person Clean Air Systems, 1308 S. Midkiff, Suite 203. No phone calls please.

SALES
OUTSTANDING
SALES CAREER
OPPORTUNITY
RUIDOSO, NEW MEXICO
$50,000+ Annually
Nation's largest developer of acreage homesites is expanding its operations into New Mexico. We need several personable, professional, highly-motivated, goal-oriented producers with proven track records. Sales experience preferred.
EOE. Send resume to:
Properties of the Southwest
Att: Ed Libby
616 Mechem Drive
Ruidoso, NM 88345

ACCOUNT Executive for Broadcast Television Sales. 2 years experience. Must have good work history and references. We have an established list available for the right person. For an appointment call 580-5672.

SALES
PROGRESSIVE local dealership seeking professionally minded individuals to pursue career in automotive field. Aggressive pay plan, paid vacation, training and benefits. Apply in person 3705 W. Wall.

SALES
JCPenney's
ACCEPTING applications for full/part time sales associates. Good benefits, paid vacations and holidays. Apply at Midland Park Mall Monday-Saturday 10 am-6 pm.
M/F EOE

320 Skilled Trades

OILFIELD
GENE SLEDGE DRILLING CORPORATION
Now Hiring Experienced
●Drillers ●Motors
●Derricks ●Floors
Benefits Include:
●Driving Pay
●Group Insurance
●Safety Awards
See Fred at 1602 S. Midkiff
Between 8:00 - 12:00 Only.

316 Sales Help Wanted

SALES
LOCAL company seeking sales people to add to our team. Liberal commissions and an opportunity for advancement. For interview call Brad Hamilton, 570-1220.

RETAIL
Cosmetics and Ready To Wear Sales Professional
Confident and professional appearance, commitment to customer service, desire to learn merchandise inside-out, and ability to make decisions. Salary plus commission, paid holidays, paid vacations, generous discount, and excellent medical package. Call Judi at Robbie Casey's for appointment, 694-2936.

320 Skilled Trades

OILFIELD Electrician with experience. Must be willing to relocate. Send resume to BOX A-08 c/o The Midland Reporter-Telegram, P.O. Box 1650, Midland, Texas 79702.

EXPERIENCED remodel sub contract carpenter. Must have own tools and transportation. Apply in person, 3103 B West Front.

MACHINISTS
Well established manufacturing company seeks versatile machinist with NC and CNC experience including lathe, VTL, horizontal and vertical mill machines. Candidates must have at least 3 years experience, own tools and work with geometric tolerancing. Complete an application at Partech 4501, SCR 1310 (east hwy 80) Odessa 79765.

MACHINIST wanted-mills and lathes. Minimum 3 years experience. Send resume to P.O. Box 4096, Midland, TX 79704.

REFRIGERATION TECHNICIANS
Immediate opening for refrigeration technicians with at least 2 years supermarket experience, needed for Midland, Texas area. Excellent benefits. Send resume to: Nelson Refrigeration, Inc. 6400 Airport Road, Bldg. C. Suite V, El Pasp Texas 79925.

335 Adult Care Needed

NEED Immediately, live-in with 85 yr. old Parkinson patient. Sweet Christian lady needs someone special to care for her. Private bedroom & bath for your convenience. For more information, 699-5879.

WANTED live in to care for Alzheimers patient. Room and board plus salary. Call 683-2825.

336 Adult Care Providers

IN-HOME CARE. Home care for elderly and disabled in your home. Locally owned. 520-4425.

ADULT Home Care. 24 hour care. All needs are provided in my home. Call 697-3390.

MISSION Adult Day Care Center Of Midland. Open 7:30 am to 5:30 pm Monday through Friday. Transportation arranged. Contact Tom Killingsworth or Freddie Utsman at 520-2242.

WILL do nurses aid work in your home with elderly people and can start today. 682-0550.

340 Child Care Needed

BABYSITTER needed in our home from Mon. to Fri., 8-5:30. Talk to Gloria or Ruby. 570-4107.

BABY sitter needed in my home. Monday and Wednesday, 8:30 to 5, Tuesday and Thursday, 2 to 5. References required. Contact after 5 pm at 682-6278.

CHILD CARE/ Housekeeper. Someone to work 5 days a week, Mon. - Fri. taking care of 2 children from 8 AM to 1:15 pm. MUST: 1. Speak English and be able to read. 2. Have a car to drive to work. 3. Be willing to run errands in your car. 4. Be willing to babysit evenings & weekends. 5. Be willing to keep children when we travel or sometimes travel with us. 6. Be a Non-smoker. 7. Have references. If interested call: 683-1966 between 9 am & 8 pm.

CHILD Care needed for 2 children, 5 year old and 1 year old in our home. Mature person with own car. Experience and references required. Non-smoker. Salary negotiable. Call 699-0743.

341 Child Care Providers

RAINBOW CHRISTIAN DAY CARE 1009 W. Missouri. Age 2 weeks thru 12 years. 6:30 am to 7:30 pm. 683-5161.

GRANNY'S Playhouse. Licensed, 18 months to 3 years. Monday thru Friday, 6:30-5:30. 4406 Thomason, 694-0104.

BABYSITTING in my home. By the week or drop-ins, day or evening. Goddard/ Emerson area. Call Karen Anderson, 683-6351.

REGISTERED QUALITY Child Care, 18 mo. - 4 yrs. Lunch & snacks provided. 7:30 AM - 5:30 PM. Mon. - Fri. 697-5226.

CHRISTIAN lady wants to baby sit in her home. Does not speak English. 687-0062.

350 Business Opportunities

REAL Estate Opportunity. Get your real estate license quickly. Short state accredited courses. Day, weekend, evenings, Southwest College, 683-4555.

VET CLINIC for sale. Large animals, ostrich pens and hatchery area, 10 acres, office and new 2 bedroom house. Great investment. $275,000. Owner will carry for qualified buyer. Call Louise Culver, 1-915-682-9835 or Carriage Company Realtors, 1-800-229-9708.

START your own answering service. Equipment for sale. 1-800-394-7654.

ESTABLISHED PHOTOGRAPHY Studio & 1-Hour Lab in San Angelo. All equipment, supplies, and accounts included. Asking $35K. Selling for personal reasons. Send inquiries to PHOTO, Box 62481, San Angelo, TX. 76906.

WELL ESTABLISHED video store for sale. Includes complete setup. Reasonably priced. Serious inquires only. 687-5478.

VENDING
ROUTE ESTABLISHED
Immediate CASH Flow
$2,500/wk Potential
Must Sell
800-995-8431

Distribute
★ Hershey ★
Hot New Deal.
$100K/ Yr.
All Incl.
Inv. $6K
800-940-2299

RESTAURANT-this is a 1st Class Operation, excellent location. This is a money maker! Hamilton & Associates, Business Brokers. 550-4610.

MOBILE
TELECOMMUNICATIONS
SMR Wireless Communications is the Business of the Future. Get involved Today.
$7,000 req.
Call 24 Hrs.
1-800-755-7914

★ LOTTO PLAYERS. Put yourself in the winning group. New unique instructions. $5. Sase Tindol, 2762 Dena Drive, San Angelo, Texas 76904.

400 Auctions

★ AUCTION ★
Sun. April 17th, 1994 at 1 pm.
105 N. Main Street
Midland Center * Midland Tx.
10% Buyers Premium

Antiques and collectibles. Furniture, pottery, dolls, toys, figurines, jewelry, prints, coins, bronzes, 1951 Chevrolet Deluxe 4 door family sedan (completely restored). No minimums No reserves. Call 915-682-1004 for details and brochure.

Auction conducted by Auction Action Midland II. Auctioneer Fred F. Munoz Tx. Lic. 6250 Assoc. Auctioneer Armando Tamez, Jr. Tex. Lix. No. 9427.

PUBLIC AUCTION
PUMP JACK CAFE, 1704 FM 1936, Odessa TX, All restaurant equipment at this location to be sold, item by item, and in dealers lots, without minimum or reserved bid. Seats approx. 100 customers. Col. Jimmy Davis & Assoc. Auctioneers, 366-4621. Lic #7354.

410 Miscellaneous Sales

HOT Tub, redwood enclosed, hard cover, complete. $1,450. 683-6107.

CELLULITE dissolving cream. Proven results, works fast. Fully Guaranteed. Call 687-1679 now for more information!

MOWERS, air conditioners, gas/ electric stoves, washers, dryers, refrigerators, freezers, machine, furniture, piano, Volkswagen. 570-4851.

BEAUTIFUL childrens clothes, all sizes. Daisy's Children & Maternity Resale (gently worn). San Miguel Square, Midkiff & Wadley.

NATURAL ENERGY TABLET Will help you exercise. LOSE WEIGHT and INCHES now! Helen 685-1423, Joyce 689-3025.

BARGAINS on vacuums, new/ rebuilt. Repair all makes. 903 S. Midkiff (across from Jumburrito). 520-6464.

CLOTHING RACKS - Displays, Store fixtures of all types, shelving & gondolas, office furniture, and much more. Rainbow Trade Center, 1503 W. Industrial Ave. 570-4408.

1937 WURLITZER juke box model 616, needs minor mechanical repairs, $1,295 firm. Call 366-5080.

PORCH swings $35; glider swings $65; picnic tables $80; dog houses new $35 up; 563-0452.

Refrigerators, Latham time clocks, metal desk and camper cover for short-wide Chevy. 697-6447 days.

FEEL LESS HUNGRY, HAVE more energy using natural, guaranteed weight loss product. Beverly 520-8222.

HERBAL LIFE Independent Distributor. Call me for products, Ann Gilbreath 550-5612.

WILSON'S GOLF Clubs, living room suit, bowling ball, B/W TV's, sports jackets - size med. & large. Call 694-8754 after 6 pm, Sat. & Sun. anytime.

SIZE 7 prom dress, black and white with rhinestones, worn once. 563-8024.

405 Garage / Yard Sales

79701

CLOTHES, CLOTHES, CLOTHES. Todays fashions at a fair price. St. Vincent DePaul Store, 701 N. Ft. Worth, 9-1 Monday, Wednesday, Friday and Saturday. 01

Judy Jackson
BARGAIN BARN
CLOSED
For SPRING MAKEOVER!
Mon. April 11 - Sat. April 16
REOPENS:
Monday April 18 10 AM

2011 COUNTRY CLUB, Friday & Saturday only, 8 - 5. Toys, childrens/ maternity clothing, furniture, waterbed. 01

★ ESTATE SALE ★ - 3217 W. Ohio. Thursday-Saturday, 9 - 6. NO Children! Fosteria crystal, other fine china and crystal, furniture, housewares, microwave and dryer. 01

79703

GIRL SCOUT TROOP 263 is accepting donations for a GARAGE SALE. We will pick up! 699-7775.

LOOKS New 30% off sale on childrens shoes and clothing. 4313 W. Illinois. Through Friday. 03

79705

★ ★ ★ ★ ★ ★ ★ ★ ★ ★
Judy Jackson's
SHOWOFFS
SPRING SALE
1 week only
SAT. APRIL 9 thru SAT. APRIL 16
Storewide 25 - 50% Off!
Designer clothes
on consignment
3320 N. Midkiff
Mon - Fri 10-6 Sat 10-5
★ ★ ★ ★ ★ ★ ★ ★ ★ ★

SPRING Cleaning Sale. Overstocked merchandise! Stop by and check out our prices! 9-6, 3200 N. Big Spring. 05

★★★★★ 4 FAMILY Sale. 2507 Castleford (alley entrance) Thursday-Saturday, 8:30-5:30. Furniture, antique glassware, Pioneer stereo equipment, VCR, color remote TV, ladies size 16-22 and mens large and extra large designer clothing and shoes, much antique and fashion jewelry, wicker chairs, decorator items, paintings, antique prints, Singer sewing machine, full-queen-king bed spread linens, china, brass, lamps, kitchen items, cookbooks, flowerpots, much misc. 05

410 Miscellaneous Sales

SEARS Craftsman 3 HP gasoline edger $100 firm. To see call 694-1698 or leave message.

GOOD COUCH, $100. 4 Tires, size P235-75-R15, $20 each. 22 Concrete blocks, 4 x 8 x 16, $1 each. 694-8097.

CEMETERY lots in Resthaven Memorial Park, Garden of Devotion. 6 plots, $300 each. 699-1407.

SMITH CORONA, word processing typewriter $100. 2 Oak and tweed chairs $45 each. 697-1705.

SUPER NINTENDO with 6 games, 2 controllers, $300. 520-5635, Call after 4:30.

SWIMMING pool slide for in ground pool. Call 697-2868, leave message.

3 FOUR drawer filing cabinets, $40 each. 3 five drawer filing cabinets, $50 each. 689-6872.

USED central gas heater, Coleman brand, 100,000 btu, works, good for rental property. $75. 683-2465.

1 DUAL DECK VCR. 1 Drexel Heritage, 6 piece sectional couch. Free weights & bench. 24 Inch 10 speed bike. Size 11 Scott Motocross boots. Call anytime, 697-1193.

SOLOFLEX, all accessories, $750. Rowing machine, Pro Form 520, $150. DXC dual action stationary cycle, $50. Must sell. 699-0300.

7' x 7' JACUZZI, seats 6 adults. Adaptable to below or above ground installation. Electric heater. $800. Call after 5:30 pm, 697-4470.

SPORTS CARDS, 8 3200 count boxes, full. Stars and Rockies. Upper Deck, etc. $150. 363-9148 after 6 PM.

SOUTHWEST airline roundtrip ticket, expires November 94, $300. Call 682-6386 or 682-9078.

WE service all brands of Spas. Morgan, 563-1807.

GENUINE Mink fur stole. Inquire at 684-5986.

CASTLETON China, Savoy, service for 6, six serving pieces, $1,000. Also, Roseville Pottery. 332-4840.

14' x 40' GARAGE/ shop, returned from lease. Must Sell! Save! Heavy duty floor, terms & delivery available. 563-1807.

NINTENDO with 5 games, upright freezer, Whirlpool refrigerator (17 cu. ft.), bench press, rowing machine, rocking chair, white desk, jam box, chest of drawers, book shelves with encylopedias, metal rolling stand, metal clothes rack, portable wooden twin bed, satellite chair, microwave stand, recliner, sofa & chair, stereo. 682-5100.

WELDING Machine-Miller Big 40, trailer mounted, all accessories. $2,900. Call 689-3620 weekends and evenings.

415 Miscellaneous Wanted

SOUTHWEST Company Club tickets or other airline mileage awards wanted. Will pay top dollar. 687-5039.

WANTED: 500 OR 1,000 gallon propane tank, good used refrigerator with icemaker, also used complete satelite system. 354-2218.

WANTED: 6 Line Telephone System with Receptionist station and 7 phones. Call 684-5070.

420 Good Things To Eat

CUSTOM PECAN Shelling, sell in shell or shelled. Pick up and delivery. Harvest pecans. 682-4887.

HOMEMADE whole wheat bread, rolls, etc. Made from freshly ground organic wheat. 694-5419.

SHOGUN Japanese Steak House - Now open for lunch. Quick, tastey, inexpensive. Come Try Us! 4610 N. Garfield. 570-8886.

430 Household Goods

BRAND NEW, still in plastic, any size mattress and box set with frames. Free delivery. 550-5123, 550-4232.

RAINSOFT R.O. and water softener, like new. $2,500. Call Ricky at 1-756-2933 or 1-756-2303.

I BUY FURNITURE, 1 piece or a Housefull. Also used mattresses. 570-0747.

New evaporative air coolers start at $249, bedding all sizes, bookshelves, full length entry mirror, 2 & 3 piece living room suites, 3, 5 & 7 piece dinette sets, bedroom sets. Used freezer, dressers, chest.
BUY-SELL-TRADE
JOHN'S SWAP SHOP
600 E. FLORIDA 683-7872

NEED GOOD USED FURNITURE. Buy, sell, trade. Rowe's New & Used. 1211 S. Big Spring. 687-5966.

UPRIGHT freezer, 12 cu. ft., excellent condition, $125. 570-7508.

KING size oak waterbed, sheets, comforter, bookcase headboard, $300. 699-0941.

7 PIECE dining suite $250. Print sofa bed $300. Both excellent condition. Loveseat $50. 682-1830.

SIDE-BY-SIDE refrigerator. Very good condition, almond color. $260. 686-0514.

DRYER-electric, white, works, has new heating element, $75. Dryer $20. 684-6633.

OFFICE FURNITURE, metal cabinets, $100 each. Metal desk, $100. Miscellaneous. Sewing machine, $85. Baby stroller, $35. 520-5194/ 520-2079.

KING Size Water Bed, mattress, heater, sheets, comforter. $250. Excellent condition. Queen size black waterbed-all included, $75. 570-7848.

TUPPERWARE - Too busy for a party? Call for individual orders. 697-8142.

LOFT Bed, bunk, desk, chest, chair (1 unit) with bedding. Paid $1,100-asking $600. 687-4304.

CANOPY Day Bed, white with hearts includes new mattress, pillow shams, pillows, sheets, comfroter. Paid $750 new, hardly used, $450 firm. Call 563-9225.

BOOKCASE/ entertainment center. 5' x 6', walnut with desk compartment. $200. 689-7658.

I BUY working TV's, stereos, VCR's, dinettes, livingroom sets, dressers, bedding, air conditioners, gas stoves, etc. 570-4408 Gary.

FROSTLESS REFRIGERATOR, full size, works great, white, $75. 686-1822.

5 PIECE woven style oak bedroom suite, includes footlocker, good condition, $300. 688-1048 days, 699-3238 nights.

SELF-Propelled Generation III Kirby, repossessed, looks new, full factory warranty. $538.75. 520-6464.

CHROMCRAFT dining table and 4 chairs, formica top, cushioned chairs, like new, $500. Sofa and chair, good condition, $300. 550-4510.

DRAPES, premium quality fabric, excellent condition, floor to ceiling, pinch pleated. Also light beige plush carpet with pad, 3,000 + sq. ft. 332-5320 (Odessa) after 6 pm or leave message.

LIGHTED China Hutch. Glass front, dark wood, very good condition. For more information, call 694-2734.

LARGE Upright, frost free freezer - $75. 570-0656.

SPAS-over 20 in stock, '93 models must sell to make room for '94 models! Terms & delivery available. 563-1807.

KENMORE almond 22 ft. side by side refrigerator with ice dispenser, like new $650. Southwestern sofa and loveseat, $425. 45" GE Surround Sound TV, $700. Contemporary Henredon coffee table and sofa table $400. Much more. 685-0041 or 699-6154.

LIKE new beautiful 3 piece sectional sofa with recliner and queen sleeper, paid $1,600 asking $750 or best offer. Hot tub, seats 5, new locking custom cover, chemicals included, $1,000 or best offer. Call 686-9605.

KENMORE 2 door, white, refrigerator. $75 firm. 684-9808 after 5.

440 Firewood

DICK'S FIREWOOD. Spring Special: Oak- $115 per cord, Mesquite- $90 per cord. Delivered & stacked. 1-453-2151.

HONDO VALLEY FIREWOOD. Pinon, Juniper, Cedar, Oak, Mesquite, Pecan, Hickory. Promptly delivered. 694-4818, 694-8753.

450 Sporting Goods

WE BUY used sports equipment: golf, baseball, weights, exercise, inline skates, camping, etc. PLAY IT AGAIN SPORTS, 3211 W. Wadley. 699-4332.

JUMBO DRIVERS. Custom clubs, clones, preowned clubs, repairs. Dick's Clubs, 2605 W. Kentucky, 683-2614.

JIM'S Golf Club Repairs. BIG BERTHA clone, $60; PING-ZING clone, $184 per set. 3115 Haynes. 694-1334.

GT PRO SERIES Racing bike, lots of extras, $200. Sims 1445 Freestyle Snowboard, $200. Both excellent condition. 682-9470.

2 BROWNING Shotguns. Call Steve after 6 pm. 699-5172.

PING Eye II Black Dot. Like new 1, 3-SW. $440. 697-8368.

PRIME Fit Treadmill like new, $300. Call 550-4555 leave message.

7' x 7' JACUZZI, seats 6 adults. Adaptable to below or above ground installation. Electric heater. $800. Call after 5:30 pm, 697-4470.

LIKE new Arnold Palmer golf bag, golf cart and mixed clubs. Priced reasonable. Phone 684-7749.

460 Antiques & Art

VISIT The Doll House - Antiques Etc., Plaza Center, Wadley & Garfield. 682-9257.

THE Cats Meow antique mall. 408 Andrews Highway, Monday - Saturday, 10 - 6. We buy and sell antiques. 687-2004.

SALE on all furniture. Pine tall backed chairs, secretaries, buffets, tall boys, etc. Cookie jar collection, old dolls, etc. Power Rangers. AM & FM Antiques, 1025 N. Dixie, Odessa 332-7490.

470 Musical Instruments

PIANO for sale. Lowrey, in good condition. $700. Call 520-2502.

485 Radios, Stereos and TV's

MONTGOMERY Ward rack unit - turntable, cassette and large speakers. $100. 682-5268.

490 Computers & Accessories

IBM PS/2 Model 55SX, 386SX, 120 MB, HD 14" color display plus extensive software. 684-7759 after 5:30 pm.

✔ GEOMACS- everything for your Macintosh computing needs and more. Try a Macintosh today! 682-3026.

MAGNAVOX 386 computer for sale. $400. Call 689-8108 after 5 pm.

495 For Free

2 KITTENS. One white with blue eyes other is black, yellow spots. 8 weeks old. 520-4602.

FREE to good home; large female dog, 1/2 Australian Shepherd. Spayed, shots, 3 years old. Basic obedience. Great with people and kids. Ask for Ann, 570-7540 or 694-7774.

MALE Greyhound-Alaskan Malamute mix. 1 year old. 686-0912.

FREE Persian full blooded spayed female to a true cat lover. 561-5107.

FREE to good home, 15 mo. male Blue Heeler. Yard's too small, good natured. 520-7977.

495 For Free

BLACK Lab, 18 months old, male, lovable, needs good home. 520-7357 after 5.

FULL grown male cat, orange Tabby, house broken. Free to good home. 686-7856.

1/2 AUSTRALIAN Shepherd puppies to give away. 520-0078.

FREE Pro Sport exercise bicycle. 697-1751.

FREE lingerie and great discounts when you hold a lingerie show in your home. 694-2946.

FREE to good home, 1 year old black Lab, all shots. 687-6239.

500 Pets & Supplies

PET WASH SELF-SERVICE. We have Science Diet. Tuesday thru Saturday, 1-7:30 pm, Sunday, 1-6 pm. Closed Mondays. 4411 W. Illinois, 520-9887.

3 BREEDER pair of Emus, good layers, $30,000 per pair. One pair of Ostrich, $15,000. Call Randy 903-344-2242.

DOG TRAINING in your home. Obedience/ problem correction. Local references available. 23 years experience. 697-9943.

ENGLISH BULLDOGS. 2 male, 2 female, 8 weeks, Champion sired, excellent pedigree, show prospects/ pets. Approved homes only. 1-405-336-1104.

STUD SERVICE: AKC Miniature Yorkshire terrier, produces quality puppies, 2 years old. 520-9111.

AKC YORKSHIRE Terrier pups. 2 females. Will be ready on 5/ 7. Now taking deposits. 520-9111.

AKC registered Cocker Spaniel puppies, 6 weeks old. 563-2726.

BARGAINS on vacuums, new/ rebuilt. Repair all makes. 903 S. Midkiff (across from Jumburrito). 520-6464.

(ALMOST Precious) 2 Male Yorkies, 6 weeks old. 694-6885.

AKC TOY BREEDS Puppies Pomeranians, Chihuahuas, Yorkies. Shots, vet checked. J & L Kennels. 334-8946.

KEMVALSHOF ROTTWEILER has an outstanding litter of show and pet quality puppies available May 1st. We are taking deposits at this time. All puppies are sold on contract with a written guarantee as to quality and faults. 699-1473.

AKC BLACK, male Schnauzer, standard size, 5 month old, all shots, $150. 682-0929.

SKEETER...Purebred gold Lab, young neutered male, large and friendly.
ARNOLD...Purebred black Lab, neutered male, extra large and good natured.
BOUDREAU...8 week old Pointer pup, red and white shorthaired coat with pale eyes, male.
SHARPY...Large Shar Pei mix, tan shorthaired coat with docked tail and ears up, neutered male.
SALLY...Black Cocker Spaniel mix, black curly coat with floppy ears, smaller size and extremely sweet and docile, spayed female.
TOM and ROSEANNE...purebred Basset Hounds, red and white coats, neutered male, spayed female.

FREE! spayed and neutered outdoor cats, some wild, some can be tamed, Keep snakes and mice away. Please come see.

These, plus many more animals are up for adoption at the big Spring Humane Society. Dogs/puppies are $45, Cats/kittens are $35. Covers spay/neuter, vaccinations, leukemia test and rabies shot. 267-7832.

AKC Registered Samoyed 14 week old male puppy with some shots. $75. 520-5450.

AKC male, Red Doberman, 8 wks., both parents have AKC obedience titles, $200. 651-8867 (San Angelo).

ADORABLE AKC registered Poodle puppies. Father red, mother red/ silver/ black/ grey. Call 267-1888.

BOSTON Terrier, 6 month old female, housebroken, partially trained - $75. 570-0656.

BABY QUAKER Parrot, with supplies, $150 or best offer. 570-6426.

505 Livestock / Poultry

CUSTOM fence, pipe fence, corrals & pens. Free estimates. 699-5390.

SPECIAL - Alfalfa hay $4.95 per bale. Greenwood Feed and Supply, 570-7333, 570-6125 after 7 pm.

5 PAIR of December '93 and January '94 hatched Emu chicks, $7,000/ pair. 10 pair of Febuary and March '94 Emu chicks, $6,000/ pair. All chicks unrelated and micro chipped. Buy entire lot - $6,000/ pair. 817-888-5419 or 817-888-3118.

GIGANTIC
SADDLE & TACK
AUCTION
Inventory Reduction Sale

Date: April 19, 1994

Cowboy Tuff Saddles & Tack of San Antonio, Tx is way overstocked and needs to move a large amount of inventory. Name brand saddles & tack to be sold at public auction. Saddles by Circle Y, Billy Cook, Texas Saddlery, Dakota, and Blue Ridge. Also Pony and English saddles & tack. Silver show equipment, nylon halters, leads, pads, blankets, headstalls, reins, girths, breast collars, and too many other items to list. This sale includes just about everything used on or about a horse.

TERMS OF SALE:
Cash, MC/VISA, and Check with proper I.D.

Drawing for FREE SILVER HEADSTALL!
Dont't miss this spring sale!

PLACE:
Holiday Inn Country Villa
4300 W. Hwy 80
Midland, Texas
VIEWING:
6:30 P.M.
AUCTION:
7:30 P.M.

F.T. HUTTON TXS-7598

610 Apartments Unfurnished

POOF!

WATCH APRIL'S RENT DISAPPEAR
PAY NO RENT UNITL 5-1-94
Pal Playcourt
Cedar Fireplaces — Large Pool Area
Deluxe 1 & 2 Bdrms — Starting As Low As $185
694-9655
Midland Elms
3601 Andrews Hwy.
Midland, Tx. 79703
MUST BRING AD
To Qualify For Special
Midland Dr. — Andrews Hwy. — Midkiff Rd.

6 MONTHS FREE CABLE & INSTALLATION ON ALL FLOORPLANS
Come home to
COURTYARD APARTMENTS

Courtyard Apartments offer five spacious 1 & 2 bedroom floor plans. All homes have vaulted ceilings and are ground level. Washer & dryer connections are available. Inquire today for specials. Courtyard Apartments. 2300 North "A) Street. 682-3831.

"The Park's the Place"
WINDMILL PARK APARTMENTS
$75 Off 1st Mos. Rent 1 Bd.
$100 Off 1st Mos. Rent 2 Bd.
Free Maid Service
2600 W. Loop 250 685-0887

SANDSTONE CONDOMINIUMS
We'll Sweep You Off Your Feet!
Now its a clean sweep, we'll give you a free vacuum cleaner when you sign your lease with Sandstone! (With New Leases Only)

- Good Guys for Neighbors
- 24 Hr. Emergency maintenance
- Ceiling Fans
- Huge Closets
- Kitchen Pantry
- Impeccable Landscaped Grounds
- Many floor plans to choose from
- Great Location
- You'll be swept away with Sandstone

689-9379
4315 Neely
24 Hour Info. 560-5225
Offer Good On Certain Floor Plans Only
The Caring Community

HEY DIDDLE, DIDDLE--
Is your apartment too little?
Does your rent send you over the moon?

You'll laugh with glee as soon as you see--
FAIRMONT
--where there's plenty of room!
689-8978 560-5225
24 Hr. Information Hotline

$75 $75
NORTHRIDGE Court APARTMENTS
First Month's Rent $75
You Pick Your Month April, May or June.
697-2242
You must pick up coupon in April.
$75 Tom Rivera, Manager $75
Qualified "NEW" Applicants only.

EXPECT To Be Impressed
SADDLE CLUB
Apartment Homes
A classy alternative
SALE GOING ON NOW
Up to 2 weeks free on selected Units
• Washers/Dryers • Fireplaces
5101 NORTH A. AVE.
682-8678

615 Apartments Furn & Unfurnished

FAST • FREE • RELIABLE
Dene Kelly Apartment Placement Service has all the specials, Save Time & Money!
Willa Dean Berry
687-2384 • 694-8956 Eves.
Open 7 days a week • 2302 W. Wadley

680 Mobile Homes Space Rental

LOOK AT THE REST-THEN
CHOOSE THE BEST
Move-in special
AIRLINE MOBILE HOME PARK
Between Midland & Int'l Airport
West Hwy. 80. 694-2534

FOR YOUR CLASSIFIED ADVERTISING NEEDS - CALL: 682-6222

720 Homes for Sale

3204 Mamar
Beautifully maintained 3-2-2 in MaMar Addition. Gorgeous pool to entertain friends this summer. Recently reduced to $124,800.
Call Carol Henson
682-8858
The Carriage Co., REALTORS
684-5881

Brenda Laman
GRASSLAND ESTATES
Beautiful living area with large picture window, custom drapes. Built-in oak bookshelves on each side of fireplace, master bath has Jacuzzi bath, 4th bd can be used as a study, mother in-law room w/private bath & much, much more.
Call Today!
Offc. 682-9495 Res. 520-3528
Langston REALTORS

505 Livestock / Poultry

EMUS, chicks, yearlings, 2 extra 4 year old males, 4 year old breeding pair. Boarding, custom hatching. Call John Orsak 683-3070.

510 Office Supplies

FOR SALE: executive desk, $150; matching credenza, $100; 3 secretarial desks, $50 each. Call 683-5474.

BOOKCASE, 7 1/2 ft x 2 1/2 ft., 60 slot map rack, wooden side chairs, check writer. 684-6772.

1020 XEROX desk top copier. Good condition, just serviced, $450. Apple II E Computer with BPI general accounting and Apple Works, $150. 697-5127.

520 Store, Shop & Cafe' Equipment

CLOTHING RACKS - Displays, Store fixtures of all types, shelving & gondolas, office furniture, and much more. Rainbow Trade Center, 1503 W. Industrial Ave. 570-4408.

550 Portable Buildings

WE move, buy, sell and rent portable buildings. MORGAN 563-1860

BUILDINGS; 6'x6', 8'x6', 8'x8', 8'x10', 8'x12'. Reduced, must sell! Save! Terms and delivery available. 563-1807.

560 Machinery & Tools

81 LINCOLN 200 amp welder. $1,200. Call 683-3939.

570 Oilfield Supplies

WANT to buy pipe and sucker rods. 684-6405.

FOR SALE: oilfield electric motors. Rebuilt/guarantee from 5 horsepower 1,200 - 1,800 RPM. 685-0636, 559-4167, 682-1546.

FOR SALE: Structural rods and pipe of all sizes at bargain prices. Call 682-1546

1981-500 BBL tank battery. 1979 640-365-168 Lufkin. Call 683-3033.

580 Farm Equipment

MAKE OFFER: 18 HP Sears Garden Tractor. Lots of attachments. Appraised for $3,500. 520-8282.

NEED farm equipment? Call 806-872-9658 ask for Bobby or Robert.

WD Allis Chalmers with front end loader, $2,800. Call 697-5127.

600 Rooms for Rent

FURNISHED bedroom, private entrance and bath, kitchen and laundry privileges, bills paid. $200 month. 694-8393.

605 Apartments Furnished

EFFICIENCY Apartment. One room, furnished, utilities paid. $225 a month, $75 deposit. Call 682-7631. Located 1210 W. College. Inquire Apt. C in rear.

ALL UTILITIES PAID! 1 & 2 bedroom apartments. Deposit required. 501 W. Louisiana. Call 685-0911 or 683-5161.

REDUCED RATES. Spacious 1 or 2 bedrooms now available. All utilities paid. Refrigerated air, swimming pool, laundry, carports. Imperial Apartments, 405 Sunset. 694-9978

610 Apartments Unfurnished

NO Application Fee! 1 and 2 Bedrooms starting at $195. Completely redecorated. All appliances. Washer/ Dryer connections, fireplaces. Most bills paid. Junction Apartments 1902 N. Midland Dr. 699-5168.

BARCELONA AND VILLA TRIESTE. Enjoy quiet, peaceful living in our nice 1 and 2 bedroom apartment homes. Call for appointment please, 694-8591.

LARGE 1, 2 & 3 BEDROOM. Starting at $230. Westpark Apartments, 2928 W. Louisiana. 687-4514.

1, 2, & 3 bdrm apts. Nice family community. Ashton Way Apts. 694-1646. Open Saturdays.

SPACIOUS 1 bedroom luxury apartment. All bills paid. High ceiling, refrigerated air, dishwasher, disposal, island Jenair range, washer dryer connections, fireplace, cable with HBO and Showtime. $600 per month, $250 deposit. 401 W. Spruce, 570-8008.

NOW LEASING- Thornwood Apartments. - 2601 North A. New lower rates. 682-5381.

1101 W. WALL, 1 Bedroom, $225 per month/ 2 Bedroom, $250 per month. $75 Deposit, all utilities paid. Call Irma at 570-4934 after 4 pm or go by 1000 S. Weatherford.

ALL BILLS PAID. 1 and 2 bedroom apartment homes, excellent location. $305 - $385. Abby Court, 694-2549.

COME by Emerald Terrace Apartments, DRAW for your move in special! You could win 1 month FREE rent! 1 - 2 - 3 bedroom apartments. Washer & Dryer connections, selected floor plans. Call 682-1659 or 24 hour rental hotline 560-5225.

LARGE 1 bedroom. Lots of cabinet space, walk in closets. Covered parking. Pool. Quiet. 697-3510.

CHATEAU APTS. has 2 bedroom, 2 bath apts. Utilities paid, covered parking and much more. Call us at 694-1112.

ONE ONLY WON'T LAST! 1 OR 2 BDRM, 1 BATH, rehabed, new carpet, covered parking and basic cable. 694-2466.

1 BEDROOM apartment. 3 sizes. Large, convenient. No application fee. 697-4709.

LEISURE ESTATES - country style living in the city limits. Pool, spa, garages. 682-5622.

LOS COLINAS - Prestige homes "inside the gates" of Midland's Trinity area. 697-8770.

PATIO Townhouses. 1710 North A. Two bedrooms - private patio, covered parking. One bedrooms available. 682-4783.

EFFICIENCY 1 & 2 bdrm Apts. & Townhouses, Rehabed. See 2900 W. Illinois, 694-2466.

3000 W. KANSAS, Large efficiency, clean, available immediately, bills paid, $225. 694-2361.

3000 W. KANSAS, Large 1 bedroom, clean, available immediately, bills paid, $275. 694-2361.

1ST MONTH'S RENT * FREE *
1, 2, and 3 bedroom apartments
Silver Creek Apartments 687-0053

1 & 2 Bedrooms Available
TRELLIS APARTMENTS 697-0177

CRESTLAWN APARTMENTS - ONE bedroom $200; Two Bedroom $225 with water paid. 601-A Watson. 683-2535.

DUPLEX at 1711 B North Carrizo. Just remodeled, $275 monthly/ $150 deposit includes water. 686-9647.

APRIL'S Move-In Special - 2 Free Weeks!! 1 bedroom starting at $199, 2 bedrooms starting $289. Peppertree Apartments 694-8182.

ALL Utilities Paid! Two 1 bedroom apartments, start at $250. 1208 W. Texas. Call 682-3578.

620 Houses Furnished

2 BEDROOM Duplex, appliances furnished. $275 monthly, $150 deposit. No Pets. Call 687-4196.

1 BEDROOM, 1 bath, living room, kitchen. $150 monthly, $100 deposit. 682-6728.

625 Houses Unfurnished

SEVERAL nice homes and townhomes, $350-$600 monthly. Small office $100. Jeannie Printz, Agent 699-5636.

3702 W. MICHIGAN. 3 bedrooms, 1 living area, sprinkler system, $750 monthly/ $400 deposit, 1 year lease. 689-8404.

VERY NICE large 4 bedroom, 3 bath, good neighborhood, close to schools. Underwood Real Estate, 682-9378.

4 BEDROOMS, 2 1/4 bath, 2 living areas, 2 car garage. 1 year lease, $750 monthly. 563-9688.

WESTSIDE. Refrigerated Air! Clean brick, 3 bedroom, 1 bath, garage. Spacious floorplan. Recently painted, accoustic ceilings, new fencing. Central air/ heating. $475/ $300 deposit. 697-4606 after 6:30 pm.

3 BEDROOM, 2 bath duplex. 2 living areas, 2 car garage, central heat and air. 1 year lease. $695 a month, $300 deposit. Available May 1st. 683-5497.

NORTHWEST Side. 3 bedrooms, 2 baths, 2 car garage, large den with fireplace, laundry room, nice sprinkled yard with patio. Available May 1st. $800 monthly/ $500 deposit. Call 520-2527 after 1 PM.

Janier & Co
3526 HYDE PARK
$890/MONTH
4 bedrooms, 2 baths
near Lee High School
Fresh paint & new carpet
682-1144

ONE BEDROOM house for rent on 401 1/2 S. Marshall & Kentucky. Call 682-5619 or 684-0822.

$300. 2 BEDROOMS, 1 bath, stove, refrigerator, central evaporative cooling/ heat, no pets. $200 deposit. 911 W. Kentucky, 699-2569.

3 BEDROOM, 1 bath with carport, $350 monthly. Drive by 3902 Anetta, then call 520-0743, Dan.

BEAUTIFULLY redone 3 bedroom, 2 bath home. $700 Per month, $500 deposit, 1 year lease. No inside pets. 685-3380.

4700 COMMANCHE, $400. 2909 Louisianna, $375. $300 deposit. 3 bedroom, 1 bath. References and lease. 694-9432.

DUPLEX. 2 bedroom, loft, carport, new paint, near college, $475. 687-7333.

412-A ALTA, 2 bedroom, 1 bath duplex, washer/ dryer hook ups, 2 car garage with opener. $200 deposit, $350 monthly. 699-6258.

SELL OR LEASE. Non-qualifying with reasonable equity, $568 payments or $700 lease. 3 bedrooms, 2 bath, double garage, fireplace, nice area. 570-0250.

3209-A WADLEY. Duplex. 3 bedroom-2 bath-2 car garage. Refrigerated air. Fire place. Water paid. $595/ month, $300/ deposit. 694-9663.

RECENTLY remodeled in old Midland. 4 Bedrooms, 2 baths, 2 living, formal dining, fireplace, security system, but no garage. Approx. 2200 sq. ft. $750 per month, $500 deposit. Days 687-1965, eves 683-0040.

3 BEDROOMS, refrigerated air. $550, one year lease. Marlene Groce, RE/MAX 682-8820, Ext. 170.

2610 RACQUET CLUB. Large courtyards, diving pool, fireplaces, 5 bedrooms. $1,700 includes all maintenance. 570-8330 or 214-783-0038.

2 BEDROOMS, 1 bath, large living area, carport, ceiling fans. $350 monthly, $300 Deposit. 603 Howard. After 5-694-3928.

3 BEDROOM, 1 bath, refrigerated air. $475. Immediate possession. West side. $150 deposit. 682-9633.

3 BEDROOMS, den, 1 3/4 bath, large fenced backyard, garage, central heat and air. 4609 Mercedes. $550 a month/ $350 deposit. No pets. 689-6720.

4409 ROOSEVELT. 3 bedroom-2 bath. Brick. Garage. Fresh paint. $450/ month, $225/ deposit. 694-9663.

3327 PROVIDENCE. 3 bedroom, 2 bath, separate dining, fireplace, utility room. $700 month, deposit required. 214-320-3319 or 334-6105, Eric.

2 BEDROOMS, 1 1/2 bath, 2 living areas. $250 deposit/ $525 a month. Rent references required. 4017 Monty. 806-592-8628 or come by 9-5 on weekend.

2 BEDROOM duplex, fenced backyard, covered carport, extra nice. $400 monthly. No pets. 686-0713 or 699-4361.

640 Condos & Townhouses Unfurn.

SAGEWOOD Condiminum. 1 bedroom loft, 1 1/2 bath, all amenities. No pets. $375/ month. Agent, 694-3040.

YOU ARE NUMBER #1 WITH US. 1, 2, and 3 bedroom to accommodate any budget or lifestyle. 24 hour info line, 560-5225.

FAIRGATE TOWNHOMES-4411 Fairgate Drive. 2 and 3 bedrooms, 1,620 sq. ft. livable, appliances furnished, ceiling fans, fireplaces, washer/ dryer connections, garages, heat, gas, cooled electricly. Northwest side. 697-9566.

SIGNATURE Brighton Court And The Enclave. 1, 2 and 3 bedrooms with double car garages, 900 sq. ft to 1650 sq. ft., $545 to $850. 697-9768.

ELEGANT, pool and spa, Lafayette Place, 3 bedroom, 2 1/2 bath, 2 story, 2 living areas, 2 car garage and storage. The finest townhouses in West Texas, $1,350 a month, 1 year lease. Also available, similar townhome without pool and spa. 684-0996.

NOW LEASING - AUTUMN-CHASE CONDOS - 1 and 2 bedrooms. Microwaves, washer/ dryer connections, fireplaces, covered parking, basic cable, no pets. 3814 Holiday Hill Rd. 520-0722

ONE ONLY WON'T LAST! 2 BDRM, 1 3/4 Bath Townhouse. New carpet, frost free refrigerator, range, ceiling fan, washer/ dryer connection. Enclosed patio, covered parking and free basic cable. 694-2466.

2 BEDROOM condo with fireplace, washer and dryer, newly remodeled. 683-6260 days, 570-6303 nights.

EXCEPTIONAL 3 bedroom, 2 bath townhouse, dougle garage, $650 plus deposit. Call Thomas B. King Realtor 682-6000 or 682-3605.

655 Mobile Homes Unfurnished

2 BEDROOM, 1 bath, fenced in yard, all appliances furnished. $275 a month/ deposit required. 687-6324.

2 BEDROOM, 1 bath, in country with shady fenced yard, appliances, $235 monthly/ deposit. 686-7466.

LITE And Bright! 3/ 3 Condo. Has everything! Discount prices April/ May. Alto area 505-336-4185.

LAKE Colorado City waterfront lake house. All amenities. Great View. Daily & weekly rates. 1-728-3422.

RUIDOSO. 3 bedrooms, 2 bath, very nice, fully equipped. 2 night minimum. Call 697-1337.

RUIDOSO Cabins, Houses, Condos - nightly, weekly. Some with hot tubs. Don Harmon, Four Seasons Real Estate 800-822-7654.

LAKE TRAVIS Waterfront Bungalow, sleeps 6, boat dock. $125 a night. $665 a week. 512-264-2155.

RUIDOSO/ ALTO, 3 bedroom, 3 bath. Daily/ weekly/ monthly. 685-3380.

HORSESHOE BAY. 2 bedroom, sleeping loft, 3 bath condo. Fully equipped. Three night minimum. 684-6209.

685 Business / Prop. Office Space Rental

COMMERCIAL business for lease. 12,000 sq., ft., please inquire 682-1708.

FOR LEASE
2400-4500 square feet. Great retail or office space. Lots of glass frontage. High traffic area. Suitable for office or restaurant. Zoned with Alcohol/ Liquor usage. 2205 & 2215 N. Big Spring.
Call 682-5204, days
699-1265, evenings

SPACE For Lease - 450 sq. ft., 1,200 sq. ft., 3,000 sq. ft., and 6,000 sq. ft. Reasonable rates and terms. Call 915-235-8290.

DOCTORS office or other, bills paid, front door parking. 2109 W. Texas. 682-0602.

FOR LEASE: 6,000 Sq. Ft. 601 W. Missouri, $1,000 monthly. Call 683-6639.

FOR LEASE: Industrial Shop property with yard. Cotton Flat and Industrial. Clal 683-6639 after 5.

MIDLAND AIR Terminal area, small furnished office, 208-A Pilot Rd. Underwood Real Estate, 682-9378.

4305 B & 4311 B West Illinois, lease negotiable. 682-7631.

TWO ROOM OFFICE, Midland Executive Center, $120. Contact Beverly Vaughan, 686-2008.

ONE ROOM Office, $70. Midland Executive Center. Call Beverly Vaughan. 686-2008.

DOWNTOWN OFFICE Space. Individual room or suites from $65/ month. No extra charges. 682-6000.

OFFICE SPACE for rent. Oil & gas building downtown. Competitive rates. Call 699-1024 for appointment to see.

DOWNTOWN RESTAURANT space for rent in oil & gas building. Call 699-1024 to set up appointment.

OFFICE Space for lease-good location. Corner of Garfield & Florida. 689-7007 or 694-1027.

RETAIL/ OFFICE. Various sizes. Fairmont Park Shopping Center. 3323 N. Midland Drive, B & J Plaza, 206 N. Midkiff. Call 683-8681. Owner managed.

OFFICES from $60 monthly. Receptionist/ secretarial services $100 monthly. Large office suites also available. 4500 W. Illinois 520-1500.

670 Warehouse & Storage Rental

WAREHOUSE 2,400 sq. ft., 2 overhead doors, paved and fenced. Ideal storage facility. Scott, 699-0846, 9 am-4 pm.

OFFICE and warehouse combination. 1200 - 3000 - 7000 - square feet, also other sizes. Some with fenced yards. 683-6927.

WAREHOUSE with office, restroom. 800 to 2,000 sq. ft. Midkiff Business Center, Midkiff and Industrial. 683-8681.

FOR LEASE: 500 sq. ft. Office. 2000 sq. ft. Warehouse. 2130 S. Loop 250 W., $550 per month. Call 563-2422.

MAXI Storage Units. 10' x 30' $45 per mo. 12' x 30' $50 per mo. 12' x 40' $65 per mo. South Industrial Loop. Call 563-2422.

MIDLAND INDUSTRIAL WAREHOUSE, 2601 W. Industrial. 1800 sq. ft. and 4500 sq. ft. units available. Dock height and ground access. Security gate - secure units. Contact Terry Hancock, The Bonner Group, Inc. 686-3622.

675 Recreational & Resort Rental

690 Oil & Gas Leases

NON PRODUCING Minerals, perpetual, Taylor County Florida. 8,400 net mineral acres. $10 per acre. Minimum, 1,200 acres. Phone 800-382-5224.

700 Manufactured Homes

CASH in 5 minutes for your mobile home! Call Brad in Odessa, 362-2560 or 366-5783.

LAST 1993...Priced to sell. Double-wide home over 1800 square feet, two living areas, fireplace and glamour bath. homes of America-Odessa. (800) 725-0881 or (915) 363-0881.

$170.10 PER Month buys 1994 three bedroom, 2 bath mobile home. Five year warranty, delivery and set-up. 10% down, 9.25% APR, 240 months. Homes of America-Odessa. (800) 725-0881 or (915) 363-0881.

$4,900 BUYS front kitchen two bedroom mobile home. Hardboard siding. Homes Of America-Odessa. (800) 725-0881 or (915) 363-0881.

701 Real Estate

All real estate advertised herein is subject to the Federal Fair Housing Act, which makes it illegal to advertise any preference, limitation or discrimination based on race, color, religion, sex, handicap, familial status or national origin, or intention to make any such preferences, limitations or discrimination.

State laws forbid discrimination in the sale, rental or advertising of real estate based on factors in addition to those protected under federal law. In the District of Columbia, discrimination based on age, marital status, personal appearance, sexual orientation, family responsibilities, physical handicap, matriculation, political affiliation, source of income or place of residence or business almost always is illegal. In Maryland, discrimination based on marital status or physical or mental handicap is prohibited. In Virginia, discrimination based on elderliness, parenthood or handicap is illegal.

We will not knowingly accept any advertising for real estate which is in violation of the law. All persons are hereby informed that all dwellings advertised are available on an equal opportunity basis.

710 Open Houses

TRADE
Your home for a new custom home from KEY HOMES, INC.
520-9848

GRASSLAND Estates. New 4 bedroom homes starting at $114,500. The House That Jack Built. J.C. Builders, 520-5096 or 563-5096.

THE House That Jack Built. New homes starting at $65,000. J.C. Builders, 520-5096 or 563-5096.

REDUCED! 3 large bedrooms, 2 1/2 baths, large living/ dining combination, kitchen breakfast area. Near Parker Elementary, $86,500. 699-2405 after 4 PM.

✔✔* HUD / VA *✔✔
Why run all over town? We have pictures and information on all of them. FREE LIST!
AZTEC REALTY
699-5949
Daniel R. Dirlam (Broker)

REDUCED house in Old Midland. 3 bedrooms, 2 baths, huge yard with trees, ceramic tile throughout, redone bathrooms. 2203 Gulf. 687-3126.

1718 S. MARSHALL. $29,950 on a new loan or cash. 3 Bedroom, 2 bath, carport, waterwell. 520-4400.

REDUCED! 1304 Delmar. 3 bedroom, 2 bath, fenced yard. $34,900. Call Matt, 561-5629, 684-5014.

CHAPARRAL REALTORS
911 N. Midkiff
Call 686-7000

WANT TO SELL? Have buyers waiting if yours under $30,000. Want houses needing repairs. Call Roger 682-0470, Robles Real Estate.

Government Acquired Homes
VA-HUD
Qualifying and Non-Qualifying MLS Assumptions
Free List & Information How To Buy
JO DENNIS, CRS, GRI
Dennis Realty, 689-8841

HUD/ VA HOMES. 0 to 3% down. 3 bedrooms and townhouses. All areas. Free List. Free Consultation. Free Bid Placement. 682-0470 Robles Real Estate. Se Habla Espanol.

OLD MIDLAND, 4 bedroom, 1 3/4 bath, 2 living areas, formal dining, large country kitchen, new carpet and paint. 2205 Humble. $89,900. 683-4181 evenings, 697-3387 days.

LANGSTON REALTORS
Call Today!
685-0400 682-9495
LIST Your House With Us!
The Prudential Adobe Realtors
Call 683-9548

4501 TREVINO. Great 3 Bedroom, 2 bath, 2 car garage. Quiet location with extra lot. New marble, ceramic, carpet, paint, etc. Sprinkler system, storm windows, hot tub, attic storage, boat parking, much more. $59,000. 570-1005 (evenings), 571-3218 (days).

TRANSFERRED, must sell soon! 4 Bedroom with extras in Fairmont Park. 7 Months old. 7% Assumable with $885 monthly payments. Low closing costs on assumption. $6,500 equity. 3609 Dentcrest. 520-9552.

3 BEDROOM, 1 bath, central heat, fenced, storage. $19,000. 2505 W. Kentucky. Call 687-3807.

SELL OR LEASE. Non-qualifying with reasonable equity, $568 payments or $700 lease. 3 bedrooms, 2 bath, double garage, fireplace, nice area. 570-0250.

BY owner, recently remodeled in old Midland. 4 Bedroom, 2 bath, 2 living, formal dining, fireplace, water well, security system, but no garage. Approximately 2200 sq. ft. $65,000. Days 687-1965, evenings 683-0040.

NEW on the market, 3 bedroom, 2 baths, new carpet/ paint, ceiling fans, completely updated. $33,000. Will take late model cars or pick ups on trade. 520-9129 or 684-3766.

FOR SALE by owner: 3 bedroom, 2 bath, 1 living, sequestered master, new tile/ carpet. Qualifying Assumable, $0 equity + closing. $76,000. 4204 Greenbriar. Home 697-8990 or Work 688-5427.

Sell it in the Classifieds 682-6222

TOWNHOUSE - OWNER RELOCATING! 3 bedroom, sequestered master, 2 1/2 bath, 1 living area, fireplace, formal dining, hot tub, mature landscaping, sprinkler systems, 2 car garage. Compare at $62,500. 694-5311.

4 BEDROOM, 2 bath, 2 car garage, rear entry, fenced yard, zoned a/ c, marble jacuzzi type tub, raised ceilings, stunning central kitchen with skylite, tile floors, tile countertops, sprinklers, blinds and much more! Key Homes, Inc., 3504 Pinemont. Call Harry, 520-9848.

CHARLIE GOSS - BUILDER
New construction
Nassau Townhomes. 694-8662

RE/MAX of Midland
at Mission Square
Call 682-8820

3215 CAMARIE. 3 bedrooms, 2 bath, spacious family room with fireplace, living room, central air and heat, double garage, water softner, wonderful backyard with waterfall. Qualifying assumption, less than 12 years left. Owner/ Agent, 699-1288.

REDUCED to $44,500. 4 bedrooms, 2 baths, 2 car garage, formal dining. Spacious. New loan. 4206 Anetta. Call Cynthia Brown, Langston Realtors, 685-3380/ 685-0400.

FAIRMONT PARK
Adorable doll house! A beautifully maintained 3 bdrm., 2 bath, 2 car garage, upgraded in a super area. Lite and brite with latest colors. $69,900.
OLD MIDLAND
On Winfield, great 4 bedroom under $85,000. Neat, clean, 2 living areas, large lot to expand if necessary, great curb appeal. Call Lee Denny, 694-4637 or Carriage Company, Realtors, 684-5881.
The Carriage Co., REALTORS

VERY Nice 3 bedroom, 2 living area, sun room, 2 storage buildings and sprinkler system. By owner. 694-8478.

FOR SALE BY OWNER: 3 Bedroom, 2 bath, 2 living areas, sun deck, 9% interest, low monthly payments, equity, assumable qualifying. 697-1144.

★✔★HUD/VA★✔★

2507	Neely	4/2/2	$90,000
5105	Leisure	3/2/2	$55,000
3706	W. Kansas	3/2/2	$51,300
5201	Ric	3/2/2	$48,000
4701	Cuthbert	3/1 1/2	$40,000
4402	Tanner	3/2/2	$40,000
1806	N. Main	4/4/0	$29,400
3603	Anetta	2/1 1/2/0	$23,500
3205	Roosevelt	2/1/0	$13,000

ODESSA HOMES

1710	W. 25th	3/2/2	$54,500
1408	Idlewood	3/2/1	$51,000
2912	Santa Rosa	3/2/1	$35,000

OTHER HOMES

2107 N. CR 1150 (2107 N. Elkins Road)		$48,500
1900 N. Marienfeld	2/1	$10,000

Roger Robles 694-6591
Abraham Torres 333-3651
Robles Real Estate
682-0470 306 E. Illinois
(1 blk. E. Reporter-Telegram)
Se Habla Espanol

ASSORTED TOWNHOMES; $33,900 - $94,900; Gulf Shore Village to Skyline. Privacy, security. UP Group, 684-7788.

BY OWNER-Kimberlea: 3 Bedrooms, 2 1/2 baths, 2 living, 2 car garage, light & bright, much new. Realtors welcome. Appointment only 699-0637.

BY OWNER: 3 Bedroom, 2 bath, 2 living, qualifying assumable home, in the Lee/ Rusk district. 2913 Aurora Ln. $64,900. 689-0674.

BY OWNER. Very, very nice 2 bedroom. $2,000 down, $250 per month. 2605 Roosevelt. 683-9408 or 694-1061.

6308 DRIFTWOOD. Great family home in Green Tree. 4 bedroom, 3 bath, 2 living, 3 car garage. Owner financing available. $159,000. Call 697-0880.

LARGE 4 bedroom. 205 N. Madison. Needs some work. $4,000. 683-3005.

4528 GLENEAGLES. 3 bedrooms, 2 baths, 1 living area, formal dining. Fairmont Park. $84,000. 689-3423.

6.5% INTEREST 14.5 Years, $594 monthly - Assumable. 3 bedrooms, 1 3/4 baths, 2 living areas, 2 car carport. Good neighborhood. New Paint. 685-0919 after 6:00.

You Can Advertise Your Services For As Little As $39.40 Monthly

Call 682-6222 For Further Information

730 Suburban Property

GREENWOOD, Co. Rd. 1114. Nice 3 Bedroom, 2 bath brick home, in excellent condition, on 3 acres, in Greenwood School area. $85,000. Call 683-2213, leave message or call after 6.

GREENWOOD, 10902 E. County Road 108. 3 Bedroom, 1 3/4 bath, special brick home with extras. Great neighborhood and walking distance to Greenwood School. Call 682-1514 for appointment.

Sell it in the Classifieds 682-6222

740 Out of Town Property

15 ACRES in Stephenville. Beautiful 2 story house, 5 bedrooms, 3 1/2 baths, 2 car garage, plus brick cottage. Pool, 2 barns, ideal setup for horses, too many amenities to list. $239,000. Owner will finance with 25% down. 817-965-7153.

750 Lots and Acreage

GREENWOOD. Nice acreage. 12 acres, fence, good well, septic. 6 acres, well and septic, 2 acres, well and septic. 458-3797 after 7 pm.

1116 & 1118 JAX Street, 505 E. Cuthbert, 1112 E. Estes and 2.13 acres on County Road 110 E. Reasonable! Terms. 694-7209.

760 Farms and Ranches

SPRAYBERRY AREA - 2,177 acres, 250 in cultivation. Call 682-8818, Tierra Realtors.

2138 ACRES Ranchland south of Pecos, on Hwy. 285. Asking $55 per acre. For information FAX 604/764-4031 or phone 604/764-5036.

$99 ACRE-160 AC. Whitetail, Mule Deer, Javelina, Quail, Dove. Beautiful views of the scenic mountains of Mexico. Rio Grande River access for fishing, boating, rafting. South of Dryden. $792 down-$171/ month. 210-257-5564.

HUNTERS. Own your own 100 acre west Texas ranch south of Midland near Del Rio. $995 down. $157 per month. Deer, Turkey, Quail, Dove. Owner financed. No credit check. 210-921-6476.

MENARD, 42 acres, San Saba river, large pecan trees, excellent fishing & hunting. James Long Real Estate, 915-597-1581/ 915-597-0775.

BRADY: 186 acres, large, older, 2 story home. Hunting, well, old barn, minerals. James Long Real Estate, 915-597-0775/ 915-597-1581.

770 Resort Property

6 ACRES On Pecos river at Pandale with or without 26' travel trailer. Call James at 682-7257 or 697-8051.

★ TOTALLY REMODELED 3 bedrooms, 2 baths, den with fireplace, livingroom, kitchen with bar, dininginroom, large utility room, new carpet throughout, central air and heat. New roof, tile fence, storm cellar, storage house, trees. A wonderful place to build some good family memories, best of all, its only a short distance to Colorado City Lake and Lake Champion. $42,000. 520-8202.

ESTATE SALE, 3 bedroom, 2 bath brick, fireplace, screened in porch, lots of outside storage, adjoins Las Moras creek with access to San Saba river, (approximately 50 yards). Call 915-396-2100, Menard TX.

LAKE house-Colorado City. Prime location. 2 bedroom, 2 bath, 2 car carport, boathouse with ramp, land included. $55,000. Daytime 915-682-2222, evening 915-699-6126.

CEDAR Cove Developement at Lake Spence. 1/2 acre lots priced $4,000-$13,000. Financing available. For brochure call 366-8425.

FOR Sale By Owner. Lake Spence. 3 bedroom, 2 bath, total electric, central air & heat, fully carpeted & furnished, fireplace, city water. Shown by appointment only, 682-8913.

780 Business Property

DON HARVEY REALTORS 915-683-5333. Contact us for all your relocation needs.

35 UNIT apartment complex in Odessa. 12% CAP rate, above average occupancy history. $305,000. Principles only please. P.O. Box 14466, Odessa Texas 79768.

★ MCKENZIE - OWEN ★ Commercial & Investment ★ 915-684-6278 ★

790 Investment Property

OFFICE zoned property for sale. 27,300 sq. ft. of land with medical office and two residential houses suitable for conversion to medical or office space. Walking distance to Midland Memorial hospital. List Prices: 2110 W. Tennessee-$55,000; 2112 W. Tennessee-$65,000; 2114 W. Tennessee-$110,000 (currently occupied by medical use). Owner will consider selling separately. Call Mike Lewis, Mike Lewis & Associates Real Estate. 689-9960.

RENTAL house for sale by owner. Saddle Club South, 5115 Daventry. 3 bedroom, 2 bath, 2 car garage. 699-1194.

CASH-No owner financing. 4.53 acres with 24 buildings-duplexes and triplexes. Approximately $4,000 per month income. Empty buildings need much work or could be sold and moved. Zoned MF2. Bounded by South Colorado and South Main between Gist and Stokes. $75,000 or owner will entertain all reasonable cash offers. 699-7538.

$100,000 SECOND lien, $1088 monthly or $150,000 Second lien, $2024 monthly, Trade for oil production income properties or ? 694-2361.

Air Conditioning/Heating Service

M & M HEATING & Air Conditioning, spring special start up. All brands of AC. All work guaranteed. 520-4568. #TACLB012877E

AIR TECH - For your heating and cooling needs. Call 697-4436. All work guaranteed. #TACLA005609.

PENGUINN Refrigeration air conditioning sales and service. Financing available, no down payment. 685-3387 #TACLB009418C.

THE BOSWORTH CO.- Service and Sales, all makes. We've been in the service business for 40 years! 683-5233. #TACLA008844E

ELLIS & Sons Plumbing and Air Conditioning Sales and Service. Service all brands. 683-2679. TACLB005482.

UNITED ENERGY SYSTEMS- Complete Sales, Service, Repair, Air Duct Cleaning. Residential, Commercial, Mobile Homes. Free Estimates. Second Opinions. 561-4126, TACLB010538E.

Appliance Repair

WASHERS & Dryers, $75 - $90 45 day warranty. Service calls $17.50, Kenmores - Whirlpools. 570-6761.

✔ MIKE'S APPLIANCE Quality dependable service on all major brand appliances. Call 561-8809 anytime.

APPLIANCE repair and electrical services, all brands, available weekends also. Call 561-8802 or 697-6375.

GOOD HOUSEKEEPING Appliance Service: We repair all major brands. Refrigerators, freezers, washers, dryers, dishwashers, microwaves, room air-conditioners. 687-5113.

Attorneys

DWI, DIVORCE, WILLS FAMILY & CRIMINAL LAW **Low Fees-Easy Pay** Williams & Kirk Attorneys-at-Law * 694-8004 * Not certified, Texas Board Legal Specialization

Auto Services & Repair

REMANUFACTURED - ENGINES. Tune - ups, brakes, air conditioning, diagnostics. Ron's Engines, 685-1076 or 1-800-974-1076.

Barbeque Pits

MIDLAND IRON WORKS. General Shop Welding, Barbeque Pits, Cooking Wood, Blacksmith and Metal Art. 684-4825.

Bathtub Refinishing

★ WESTEX RESURFACING. Bathtubs, sinks, formica counter tops, ceramic tile and appliances. Free estimates. 520-9898 or 1-800-774-9898.

Beauty & Health

SUMMER TIME Hair Styles, men, women, children. Haircuts, perms, & color. Please call Christina, 683-9891.

Blind Cleaning

ULTRASONIC CLEANING SERVICE. Residential/ Commercial Blind Cleaning. Eliminate dust, dirt, smoke, bacteria. 520-4744, leave message.

Bookkeeping & Taxes

PAYABLES/ RECEIVABLES. Computer invoicing for your customers. Mail out services. Postal pick-up. 694-2470. Cyndy.

AFFORDABLE tax preparation and accounting services for any business large or small. Call us for free consultation. Rhea, Prucka & Co., CPA's. 687-0799 or 570-5903.

Carpentry & Cabinets

ANY type remodeling, repair or custom cabinet work. 20 years experience. Native Midlander. Johnny M. Hodges, 683-7704.

HURD'S HOME IMPROVEMENTS. Carpentry, painting, add ons, all types of home improvements. Free estimates. 520-8424.

Carpet Cleaning

★ CARPET, RUG, UPHOLSTERY, DRAPES cleaned by Quality Service Systems. Residential and Commercial. SATISFACTION GUARANTEED. Reasonably priced. Established since 1986. 687-3300 for estimates.

FOR EXCELLENCE with economy, try our professional services in carpet cleaning and repairs. Deluxe Carpet Care. 520-6307.

★ STAR BRITE CARPET CLEANING. Now running spring specials. Living room and hall $29.95, each additional room $10.00. Call us 1st for quality work that's guaranteed. References furnished. 580-4426.

Carpet Sales & Installation

VALDEZ Carpet Service. We install new and used carpet also carpet repairs. Free estimates. 686-8557.

Computer Services

SOFT WARE TUTORING, windows, word processing, spread sheets, accounting, personal finance. 550-5856.

Computer Services

TIRED OF PAPER WORK? Computer, bookkeeping and clerical services. Call Gail 699-4609.

✔ GEOMACS-everything for your Macintosh computing needs and more. Try a Macintosh today! 682-3026.

DOS, WINDOWS, NETWORKS. Systems support, design and programmings. Hardware and software sales, competivie pricing. Visa and Mastercard. Business leasing. 686-8643.

Concrete Work

DRIVEWAYS, flower beds, patios, curbs and slabs. Mario Barboza Construction/ Contractor. Free estimates. 697-8120.

1/2 PRICE- CONCRETE INC. Special prices on driveways, patios. This month only. Call 570-6612.

G&G CONSTRUCTION - Concrete and remodeling. Patios, driveways, pools, sidewalks. Free estimates. Call G.C. 570-9532.

CONCRETE WORK: Patios, sidewalks, curbs and drives. References available. Free estimates. Webster Construction, 697-2735.

DAVID Valverde Concrete Work. Patios, driveway, sidewalks. Free estimates. 685-1300.

R & M CONSTRUCTION, Concrete finish work, curbs, sidewalks, driveways. Custom home slabs and aggregated work. Contact Ray, 697-8244.

FREDDIES Construction Company. Celebrating our tenth anniversary. 570-5707. Free estimates - bonded.

Dirt Work

DOZER, Maintainer, Backhoe, Dump truck service, fill dirt and caliche, driveways, grubbing and raking small tracts. Roy Rogers 682-7548, 682-7843.

ADVANCE BACKHOE. No job too small. Specialized in septic systems. $40/ hour. 570-1704/ 683-9582.

B & L BACKHOE - Maintainer dump truck. Top soil. Caliche. Driveways. Box blade. Tilling. Tractor. 687-4876, 570-0715.

Domestic/House cleaning

★ QUICKER PICKER UPPERS. Movin' in - Movin' out? Renters leave a mess? Let me do the dirty work. Call 520-2300.

YOU will never see your house any cleaner. 2 hardworking, honest, dependable ladies to clean your home. Negotiable. Call 689-0479.

A & B CLEANING Specialities. For all your home cleaning needs. Rate as low as $25. Call 561-5742 or 560-4137 (digital pager) for rate and appointments.

I WILL CLEAN Your home or office. Honest & dependable. Reasonable rates. Please call 686-9021.

SATISFACTION GUARANTEED or your money back! Responsible, dependable cleaning service. Experience in residential & commercial. References. 520-3063.

I do house cleaning, babysitting, experienced. Mary at 683-6906. Weekdays, 8 am-4 pm.

HOUSEKEEPING/ babysitting available Mondays, Wednesdays & Thursdays. References available on request. 682-0614.

DETAIL MAID SERVICE. Responsible, experienced cleaners. The best residential/ commercial cleaning in the area. 570-0100.

GOT A MESS? Let Marsha clean for less! Reasonable rates, professional work. 570-9432.

DO house and apartment cleaning. Have references. Call 570-0509.

NEED SOMEONE TO CLEAN your house or do your lawn?!! Low rates. Call 683-9347.

WORKING Mothers friend. This mom will clean your home and fold laundry for $35. 520-7050.

REWARD YOURSELF TODAY with a professional top-to-bottom cleaning from Century Home Cleaners. 697-8601.

HOUSECLEANING. Dependable, honest, hard working. References. Call today, leave message, 520-8020.

Electric Service

RESIDENTIAL & Commercial. Electrical installations, ceiling fans, switches, plugs. Free estimates. Licensed/ insured. License #10. Call 685-0859.

KREGER Electric. Licensed #124, bonded, insured. Ceiling fans, lights, plugs added, additions, commercial, residential. 684-4836.

Floor Service

WOOD FLOORS: refinish/ repairs/ installation/ sales. Also ceramic tile floors, formica tops. Professional service. References and guarantees. Howard 694-4044

SOLOMON Spring Special! 20% off regular price. Seal & recondition all floors. Specializing in Mexican tile or wood. Solomon 684-7650.

CERAMIC - All types. Installation, repairs. Plumbing, electrical remodeling, handyman. References, guarantees. Beeper/ 567-3172, nights/ 682-3542.

Fences

WOOD FENCES - Install new and repair old fences. Free estimates. Call anytime. Charles, 694-1201.

SPECIAL PRICES - Concrete block fences, brick fences. Is the brick at your house deteriorated? 570-6612.

32 YEARS experience. Specializing in repairs (steel post) and new, chain link. References provided. 697-4712.

NEW Construction or repair, wooden, cyclone fencing and dog runs. 1 Year guarantee and Sr. citizens discount. Great Rates! 694-3532.

LABRO FENCING. Wood and chain link. More than 50 years of fencing combination. Former Foreman of Western Fence. 570-0452.

R J FENCING - 30 years experience. New and repair. Reasonable rates. Free estimates. 550-6714.

A TO Z YARDWORKS! Fences - Trees - Tilling Desert Plants - Free Estimates. 550-4301.

Furniture Refinishing

★ PRESLEY'S Furniture Restoration-specializing in repairing, wood carving, caneing, rushing, veneers, stripping, custom finishes. 561-8281.

FURNITURE RESTORATION Stripping, repairing, refinishing, rushing. Estimates. Pick up and delivery. Crowder Furniture Restoration, 2810 W. Front, 687-5729.

FURNITURE STRIPPING: Repair, refinishing, veneer, caning, rushing. Royal Furniture Refinishing. 1607 W. Industrial. 682-9239.

Handyman

WHY not have your own maintenance man for all home improvements and repairs? Call 683-7870.

HANDY RANDY for home repairs, building or painting. Lawns mowed, edged and trimmed $15. 699-0804.

★ CARPENTRY, HOME Repair, handyman work. Honest, depend able, and reasonable. Call Homer, 685-3428. Digital pager, 561-0581.

Hauling

B. JACKSON - Handy Man Service. Haul off trash, old furniture, appliances, carpet - padding. Call 682-2667.

HAULING field dirt, tree trimming, mowing lawns, flower beds, small jobs only. Haul off trash, old furniture and appliances. House paining (furnishing your own paint). 570-1931.

Home Repairs,Remodeling

✔ CEILING REPAIRS. Texture and blown acoustics. Skylights, formica, ceramic tile. Carpentry. 682-7711, Abel.

WALL & CEILING repairs. Blown acoustics, textures, painting, ceramic tiles, fence work. 697-1826.

HOME SERVICE COMPANY - Painting and remodeling, bathrooms, kitchens, garage conversions, patio enclosures, vinyl siding. Insured, free estimates. 699-5869.

CARROLL CERAMIC TILE - Mud showers, tub surrounds, kitchen floors, counter tops, patios, Mexican tile - stripped and resealed and repairs. Custom installation at reasonable prices. 15 years experience in Midland. Call 694-7568 or voice page 560-7933.

★ HOME HANDYMAN SERVICE. Plumbing, electrical, carpentry, painting, trash haul. Call Larry at 699-6033.

ECONOMICAL: Electrical, plumbing, ceramic tile, remodeling. Also, houses for rent, sale, trade. References/ guarantees. 682-3542.

HOME REMODELING and Repair. A lifetime of experience, free estimates. Larry R. Stroud, 557-0585.

LARRY'S GLASS SERVICE. Specializing in residential glass replacements, storm windows. 20 years experience with glass. Larry Reynolds 697-7329.

MR. FIX IT HOME REPAIRS. Carpentry, painting, fencing, electrical, plumbing, and drywall. Seniors discount. 697-6024.

★ RENOVATION SPECIALIST Add-on's, Cabinets, Paint/ Wall Paper, Roofing, Fencing, Ceramic Tile/ Concrete. HAMBRICK CONSTRUCTION. (References- Bonded/Insured). 697-4318.

LOWREY HOME REPAIRS and Remodeling. All phases. Quality work. Affordable rates. 15 Years Experience. R.L. Lowrey, 699-1431.

JOHNNY'S HOME REPAIR. Painting, Carpentry, Drywall, Ceramic Tiles, Formica, Acoustic Ceilings. All your Handyman needs. Call 563-1517.

GENERAL CARPENTRY work, painting/ repairs, 30 years experience. For free estimates call Bob Dodson 683-3317.

REBEL King Ceramic Tile. New installation and repairs. Free estimates. References. Work Guaranteed. Call 697-4518.

STAR REMODELING/ Repair. Anything from the ground up. No job too large or small. Free Estimates. 24 Hour Emergency Service. 520-3238.

Home Repairs,Remodeling

CREATIVE COUNTERTOPS. All kinds of custom countertops. Beveled edge. Tile backsplash. Quality, Professional Installation. 694-6623.

REMODELING Specialists - all phases. 25 years experience. Reasonable rates. Top quality. Free estimates. 520-7070, 694-8619.

PERMIAN MAINTENANCE, Painting, carpet, renovations, counter tops, roofing, ceramic tile. Free estimates. 697-5417.

★ SAVE MONEY ★ DO IT YOURSELFERS HOT LINE

Remodeling, add-ons, new construction and repairs. I will show you how from start to finish. Call Darrell, 563-8388.

SUNGLOW TILE. Specializing ceramic tile, showers, bathrooms, kitchen, counter tops, floors. Repairs. Design Consultations. 686-9689.

CARPENTRY, doors, windows replaced or repaired. 570-0410.

KEESE CONSTRUCTION. Repair, painting & roofing. Commercial & residential. 24 Hour service. Jimmy Keese, 567-5366 (digital pager).

Insulation

BLOWN-IN Attic Insulation. Midland, Odessa, Stanton, Lamesa, Rankin, etc. Mobile 557-3180; Jose Terrazas, 570-5603.

THE BOSWORTH CO.- Blown-in attic insulation. Quality materials and installation at a competitive price! 683-5233.

Ironing

CW IRONING SERVICE. Nonsmoker, no pets. Fast service. $1 per item. Starch provided. 697-0357.

IRONING TO PLEASE! $10 a dozen. Midland Dr./ Illinois area. Please call 694-8036.

Landscape Design

C & M LANDSCAPING. Specializing in all your landscaping needs. Tree trimming and removal, tilling, leveling, mowing, flower beds and cement work, fence repair. Free estimates. 685-3970.

VICTORS Landscaping. Experience in lawn service. Commercial and Residential. Home 697-4353, pager 561-2887.

Lawn & Garden Service

POLICEMAN will mow, mulch and edge your lawn. 689-0712, also mobile 567-3686.

MARTINEZ LAWN SERVICE. Specializing in landscaping, mowing, trimming, edging, bedding. Free home estimate. Contact Joe Martinez, 570-1049.

GROUND CONTROL! "Affordable lawn care maintenance." Call to arrange for free estimate, 694-2900, 699-6607.

❑ SURVIVAL YARD SERVICE - mowing, tree trimming and fertilizing. Honest, dependable and reasonable rates. References. David 520-5004

DON'S LAWN SERVICE. Mowing, edging, weedeating, also brush hogging. Call 682-7981.

HALLMARK Mowing & Maintenance. Professional lawn mowing and bed work at a reasonable price. Residential & Commercial. 689-0075.

MIDLAND MOWERS. Mow, edge, weed eat, scalp, trim hedges. Free estimates, references. Call 697-1835, leave message.

CALL SAM, 16 years experience. Mowing, flower bed, tree trimming, tilling. Light hauling. Tractor work. 682-7223.

OASIS Lawn Care. Professional tree pruning, lawn scalping, shrub work, residential/ commercial. Call 520-0637.

CROSBY'S SERVICES. Complete Lawn Care since 1987. Free estimates. Very reasonable. 570-9341. References upon request.

LAWN mowing, edging and trimming, tree trimming and removal. Dependable. 570-0945, ask for Rick.

$20 MOW & EDGE front & back. Also, trim shrubs & bushes. 689-7405.

B & L LANDSCAPING - Trees removed or trimmed. Stump grinder and chipper. Bucket truck, dump, back hoe. Brushhog. Lots cleaned. Top soil. Mowing. Tilling. 687-4876 570-0715

WILL uproot, trim or prune all trees at very reasonable prices. Call Norman at 689-7676.

✔ ART's LAWN/ TREE SERVICE. Flowerbeds, shrubs, alleys, scalp, edge and mow. Free estimates. Competitive prices. 694-9796.

SAM LAWN SERVICE. Mowing, edging and flowerbeds. Also, cleaning up. Free estimates. 570-7023, ask for Sam or 567-2429, beeper.

L & H LAWN SERVICE Lawn Maintenance ★ from $18 ★ ✔ Trees & Shrubs ✔ Flower Beds ✔ Residential ✔ Commercial Off-duty Fireman needs your business! Days 570-4317 Nights 1-800-479-0669

Lawn & Garden Service

DISCOUNT Lawn Service: Mowing, Edging, Weed Eating, Clean Sidewalks. ALL YARDS! $23. Free estimates. 580-5846.

ED'S LAWN SERVICE. Mowing, edging, weedeating, alleys cleaned, light hauling. Reasonable rates. Small engine repair also. Free estimates. Please call 699-4943 ask for Ed.

★ MR. CHIPPER*** TREE SERVICE, You trim, we trim. You call, we haul. Affordable Rates. 694-1607.

★ $20.00-$25.00 Mowing, edging, trimming. Mike, 694-8144, 570-8144. Established 1984.

PRE-MED student earning money for school doing lawn work at reasonable prices. Free estimates. Call Jeff, 699-7379.

TERRELL MOWING & MAINTENANCE, expert lawn mowing & flower bed maintenance at reasonable prices. Free estimates. Contact Jeff, 520-4557.

COLLEGE Student looking for yard work and odd jobs. 694-9335 or 684-4949, ask for Kevin.

FREE Estimates for tree trimming, shaping and removal. Creative shrub designs. Senior citizens discounts. 570-0850.

ITS time to get your trees and shrubs deep root fed. Free Estimates - ALLFEED - 570-0850.

ROSE'S Lawn Service. Professional tree pruning and complete lawn maintenance. Free estimates. Insured. 697-1912.

GRANADO's LAWN SERVICE will mow, edge and weedeat for a reasonable price. Call 683-4708.

$25 FOR mowing, eding, trimming front and back, most yards. Scalping $35. Steve 694-5287.

★ BACK IN TOWN! Fire Fighter will mow, edge and trim. Free estimates. 520-4953, leave message.

★ CACTUS LANDSCAPING & LAWN CARE. Complete horticultural service. Residential and Commercial properties. Free Estimates. 520-8240.

JEFF'S LANDSCAPING. Mowing, edging trimming and shrubs, tree trimming, etc. Call 699-6627.

CURRIE'S YARD SERVICE. Mowing, flower beds, hauling, tilling, alleys, all yard work. Tree trimming. 682-9523.

A TO Z YARDWORKS! Trees - Fences - Tilling Desert Plants - Free Estimates. 550-4301.

LAWN maintenance service. Also tilling, mowing small lots in Kniffen and Greenwood area. Honest and reasonable. Call 685-0092 or pager 561-1866.

❑ GRASSLAND - Your grass means as much to us as it does to you! Free estimate. 689-4344, 520-3156.

Lawn Mower Repair

L.B.'s Lawn Mower, Tiller & Edger Repair. Reasonable Prices. Pick up and delivery. 520-0500, leave message.

BILLS LAWN MOWER AND TILLER REPAIR. Buy and sell. Also used parts for sale. 694-0166.

Masonry Work

MASON - 30 YEARS experience. Specializing: fireplaces, mail boxes, block fences, replacing broken brick. Reasonable. 682-3598.

ALL TYPES OF MASONRY. Brick, block, stone and concrete. Steve Rickey. 682-5708, 570-2996 for free estimates.

STUCCO WORK - Commercial. Residential. We repair, do patches on hotels, duplex etc. Call 570-6612.

MASONRY: all types. Brick, block, stone, concrete. Dependable. Free estimates. Quality workmanship. Glen Rickey, 694-7684.

Massage Therapy / Licensed

MORNING special, foot reflexology treatment, 30 minutes. $12. Greg Richardson, licensed massage therapist, 520-9595.

COLDSPOT Refrigerator, $75. Good refrigerator, freezer doesn't work. Catalina gas range, $75. 685-1293.

Miscellaneous Services

HOUSE MOVING, Demolition and sales! T.K. Construction. 563-2922 or 1-800-436-2922.

MobileHomeRepair/Moving

CASH IN 5 MINUTES for your mobile home! Call Brad in Odessa, 362-2560 or 366-5783.

American Mobile Home Parts And Service ✔ Doors, skirting, windows, roof coating, plumbing supplies. Mobile Home Service at it's Finest..... 1701 Cottonflat Rd 570-9337

Moving & Storage

HERCULES MOVING Company - courteous, professional service at the lowest rates in town. Call Brian 689-6723.

★ MARLIN MOVERS. Newest wave in local moving.. Dependable, professional and careful service. 570-MOVE (6683).

Moving & Storage

COMPLETE LOCAL moving dsservice, at do it yourself rates. Packing, loading, homes, apartments, offices. 553-4577 or 683-6189.

PERMIAN Moving Company. For the best local rates in town call Marv 687-1281 or 699-6213.

CAN'T AFFORD TO MOVE? Affordable Flat Rates! Mike-home 520-6610, beeper 567-7956. Local/ long distance moves.

Painting & Paper Hanging

HOME SERVICE COMPANY - Interior/ Exterior painting and remodeling, vinyle siding. Insured, free estimates. Call 699-5869.

QUALITY PAINTING contractors. We do interior and exterior, residential and commercial. Great prices. Free estimates. Call Bill 697-2142.

PHILLIP'S PAINTING. Interior/ Exterior. 18 years experience. Free estimate. Very reasonable prices. Please call 697-1010.

✔ EXPERIENCED. Residential, commercial painting. Tape, bed, texture, repairs. Quality workmanship, reasonable rates, free estimates. 697-1425.

HENRY'S PAINTING - Residential- Commercial. 20 years experience. Senior Citizen Discount. Free estimates. Call 684-8135.

$250 EXTERIORS. $75 rooms, acoustic ceilings, sheetrock repair. 25 years Midland. References. Call 685-3020.

TONY'S PAINTING & Wallpapering. Free estimates. Have references. We do excellent work! Please call 687-4619.

ROSE QUALITY INTERIORS. Specializing in painting and wall coverings. Guaranteed quality, free estimates. 570-0184.

PAPER HANGING. Painting, sheet rocking, tape bed/ texture. Free estimates. Reasonable rates. References provided. 697-8386.

FAUX FINISHES- Paper hanging and sponge painting. 15 years experience. References, Guaranteed Quality. 689-4106.

PERMIAN MAINTENANCE, Sheet rock repairs, texture matching, taping & bedding, interior/ exterior painting. Free Estimates. 697-5417.

RONNIE'S Painting and Wallpaper. Quality work, low rates. Interior or exterior, ceilings and drywall. Free estimates. 697-5336.

★ THE PAINT FACTORY Quality professional workmanship at affordable rates. Area wide references. Call Cody at 570-8402.

SAVE $$MONEY$$. CHARLIES PAINTING. Commercial/ Residential. Free estimates. 15 years experience. Excellent references. Please call 684-4336.

DAN Stevens Painting, Commercial & Residencial. Free estimates, 25 years experience. 694-8469.

Pet Grooming/Boarding

PET WASH Self-Service. We have Science Diet. Tuesday thru Saturday, 1-7:30 pm, Sunday, 1-6 pm. Closed Mondays. 4411 W. Illinois, 520-9887.

Pet Sitting

LOVE YOUR PET? Need a sitter for that special critter? Call 520-7026.

PET SITTERS, ETC. Loving pet care, mail gathering, plant care & more. 687-5647/ 686-8654.

"GOOD HANDS PET CARE" Loving and dependable care for your pet. Call Shirley at 685-4104.

Piano Tuning

EXPERT PIANO TUNING and repair. Call Michael Sherrod, 694-3161.

Plumbing

★ ANOTHER quality job by Ronnie Be Quick. Plumbing, Heating, Air Conditioning, Gas, Water, & Sewer lines. Service Calls, New Construction and Remodels. Senior citizen and first time customer discount. 24 hours. 689-6396.

ECONOMICAL: Plumbing, electrical, ceramic tile, remodeling. Also, houses for rent, sale, trade. References/ guarantees. 682-3542.

PLUMBING, Heating, Air Conditioning. 35 Years of Service!! 24 Hour EMERGENCY Service. Scooter's Plumbing. 682-5984.

THE BOSWORTH CO. - Call us for water heaters, disposals, sewer service and all plumbing repairs. Over 40 years in Midland. 683-5233, #M4325

Pools and Spas

J.C. POOLS. Specializing in plastering. Gunite pools, repair, spas, kool deck, stone deck. 682-6994.

POOLS and SPAS. We repair and service all makes all models. Also build pools, concrete work and epoxy stone. Phone 699-5904.

Roofing

HOME SERVICE COMPANY - Residential roofing and repairs, quality work, guaranteed. Insured, free estimates. Call 699-5869.

Roofing

DISCOUNT ROOFING. Free estimates. Insured and bonded. All work is guaranteed. Call 520-6252.

T & B ROOFING. All types of re-roofing/ repairs. 686-9054. Ask for Tom Brown.

★ ACE ROOFING - All types of roofing. Covering West Texas for over 35 years. All work guaranteed. Free estimates. 520-9619. 1-800-299-9457.

GALINDO'S ROOFING: Specializing in all types of roofs. 17 Years experience. Work guaranteed. Free estimates & advice. 697-8537, mobile 528-1449. Se habla espanol.

LMP HOMES & CONSTRUCTION. Serving Midland and surrounding areas over 30 years. Residential and commercial roofing and remodeling. Quality installation at affordable prices. Free estimates. 520-0703.

★ ROOFING BY CLYDE C. WHITE & SONS Doing business 43 years in Midland & surrounding areas Flat roofs on 1, 2 & 3 stories Composition, Hot Asphalt and Wood Shingles, etc. Free estimates Call Days 697-7663 Nights 694-3798 694-6896 ★

★ ATTENTION HOME OWNER you need the best! Honest, professional, quality installations. All types and repairs. Roofs By Nicholas 520-7348.

PERMIAN MAINTENANCE, Reroofing, repairs, chimney cap sealing, new roofs, all your roofing needs. 697-5417.

JENCO Roofing. New roofs - repairs, hot asphalt, composition and wood shingles. Spring Special 10% discount on all new roofs. 684-1114.

FREDDIES Construction Company thanks you for making us your contractor. 570-5707. Free estimates - bonded.

WILLIAMS ROOFING - Specializing in residential reroof and repair. Free Estimates. References. 20 Years experience. 570-7112.

Sewing & Alterations

THE SISTERS. Laura and Nita. Dressmaking and Alterations. Every Special Occasion! 50 years experience. 694-4245.

SEWING & ALTERATIONS - Formals, regular wear, etc. 40 years experience. Mrs. Kidwell 682-2223.

CUSTOM tailoring and alterations. French Unique Cleaners, 4230 Midland Drive. Call 689-0298.

Sharpening

MB SHARP SHOPPE - Guaranteed quality service sharpening - retail gifts & more. 686-8909. Mission Square.

Tax Preparation

TAXES PREPARED PROFESSIONAL TAX PREPARATION COULD SAVE YOU $

TAX PREPARATION BY a firm, who's business is, the preparation of tax returns. Personal attention at affordable prices. Alvey, Kirby & Associates, 687-1480.

AFFORDABLE tax preparation for any business large or small. Rhea, Prucka & Co. 687-0799 or 570-5903.

FAST CASH, electronic filing and tax preparation. Se Habla Espanol. Tio's, 810 S. Weatherford, 570-4319.

TAX returns, business and personal. Reasonable. Dorothy Blackwell, American Bookkeeping, 1301 W. Florida, 682-0241.

Classified Can! 682-6222

Tax Preparation

RONALD E. Armbruster, CPA. Specializing in small business and individual tax return preparation. 694-1991.

TAX service for individual, partnerships and corporations. Mid-Way Accounting and Business Service. 699-1024.

BASIC tax returns $15. 18 years experience. Peterson Tax Service. 699-7751.

✔ EXTENSIONS DUE APRIL 15th need accurate estimate of taxes due. Call today for appointment. Phillip Davis, CPA 686-9366.

FLORINE PARKER, BBA Accounting. Computerized individual, small business returns. Experienced, Reliable. Reasonable rates. 570-8601.

TAX/ Bookkeeping service affordable, professional. Complementary consultation. Nancy Blain, CPA. 520-8131.

TV Repair

FOR QUALITY TV/ VCR Repair! Premiere Video, 3323 N. Midland Drive. 689-6674. Open 7 days.

JR'S ELECTRONICS Service Center. TV, VCR & Nintendo repair. Free estimates, pickups and delivery. 500 E. Louisiana. 684-5954.

Tile Floors

E.J.'S TILE WORK. Mexican, ceramic tile, marble. Tubs, showers, floors. Free estimates. 682-9807.

Tractor Work

TRACTOR WORK. Mowing, discing, leveling and blade work. Call 559-0263.

Tree and Shrub Care

★ BUDGET Tree and Shrub Pruning. Also light hauling. Reasonable Rates. Satisfaction Guaranteed. Clean, honest, dependable. Big John 683-3070.

A TO Z YARDWORKS! Trees - Fences Tilling Desert Plants - Free Estimates. 550-4301.

Tutoring/Translating

TUTORING SERVICES: specializing in Math (all levels), Spanish, French, German. Also translating. 689-2302.

LEARN TO PLAY The Piano! It's fun and easy-I'll show you how! Choo, 570-7919.

Typing Service

TO BOLDLY TYPE WHAT NO one's typed before! Resumes, reports, brochures, newsletters. GLW Enterprises, 570-7076.

D.H. PRINTING. Quality yet Affordable. Reports, resumes, charts, bookkeeping, plus more! Call Dawn, 694-9928.

PROFESSIONAL Resumes written, newsletters, mailing lists, brochures, free lance writing. Express service, reasonable rates! 699-1919.

COMPUTER WORK.....Resumes, papers, letters and much more. Limited faxing. Reasonable rates. Call Lori 689-2750.

WORDPROCESSING, Data processing, transcriptions, & form letters. Fast, accurate service. Call TYPE RIGHT, 520-3495. Satisfaction guaranteed.

Upholstery

CLOUD 9 Fine Upholstery. Master craftsman. Discover Card Welcome. Excellent fabric selection. Affordable Prices. 682-3222.

BETTERHALF Upholstery. Free estimates, pick up, delivery. Before you buy new try our prices. 683-6731.

Video Service

WESTERN AUTO Service Center. VCR and Nintendo game repairs, starting at $22.50. 301 E. Illinois. 684-7277.

MOBILE VCR REPAIR. In-home service or pickup and delivery available. Low rates and fast service. Please call 553-3721.

Welding

MIDLAND IRON WORKS. General Shop Welding, Barbeque Pits, Cooking Wood, Blacksmith and Metal Art. 684-4825.

Call 682-6222 to place your ***fast acting, result getting ad!***

To Advertise Your Business for as little as $39.40 per month in Who's Who For Service - Call 682-6222