THE SNYDER DAILY NEWS

VOL. 9, NO. 84 — SNYDER, TEXAS, THURSDAY, AUGUST 7, 1958 — TWELVE PAGES—PRICE 5c

FIRST PENSION CHECK—General John Stalling, 112-year-old Civil War veteran, receives the first government pension check for $135.45 from Col. Gene A. Robens, manager of the Roanoke, Va., Veterans Administration regional office. Members of Stalling's family look on. (AP Wirephoto).

15 Known Dead In Collision Of Tankers

NEWPORT, R.I. (AP) — Two tankers—one loaded with 22,000 barrels of gasoline collided and burst into flames in a dense fog today at the mouth of Newport Harbor. A hugh Navy firefighting force battled the wild flames hours later.

Fifteen crewmen perished. Six fire-blackened bodies were recovered shortly after the collision and nine were found in a compartment aboard the flame-swept SS Gulfoil. The Navy said the nine apparently died of suffocation.

Twenty-nine crewmen were rescued out of a total of 53 on both vessels. Navy and Coast Guard craft, aided by helicopters, searched the waters for additional survivors.

The dead included Capt. Montreville Eden, skipper of the Gulfoil.

There were 39 aboard the Gulfoil and 14 on the S. E. Graham.

Twenty-eight crewmen were rescued and an intense search went on for the remaining 16.

The Gulfoil, 10,347 tons, was outbound empty from Providence, R. I., for Port Arthur, Tex., when she struck the port bow of the S. E. Graham, inbound from Newark, N. J.

Both ships caught fire and were beached while Navy tugs battled the flames.

Hundreds of spectators lined the shore but saw only heavy black smoke rising from the blazing tankers because of the heavy fog.

Frank Powell, 42, who was at the wheel of the S. E. Graham, told newsmen: "We had passed the lightship and were heading into Newport Harbor. Capt. Karl Anderson was on the bridge beside me. It was very foggy and we were running at slow speed. We were about 10 minutes from the lightship when we suddenly saw the tanker on our radar ahead of us.

"The captain sounded the general alarm, and ordered the engines stopped. The tanker, the Gulfoil, hit us on the port bow, just aft of the forecastle. It opened the No. 1 wing tank. There was no explosion. The ship just caught fire and burst into flames.

"I ran to get a lifeboat over as the crew came on deck, but the fog was so thick we could not see the boat when we launched it. So we all jumped into the water."

He and others were picked up by the Coast Guard cutter Laurel that was near the scene.

The S. E. Graham was pushed aground about 1,000 yards from Rose Island. Gulfoil was grounded off Fort Adams.

Visibility improved as the morning wore.

Helicopters joined the search for the missing men. Additional cutters steamed in to lend a hand.

Lt. Cmdr. Richard Ashman, duty officer at the Newport naval base, said survivors were fire blackened.

One rescuer climbed an anchor chain to board the Gulfoil, then lower a badly burned crewman to a rescue ship.

"Other Gulfoil survivors," Ashman said, "jumped into the water and swam ashore where they were met by firemen and police. A steady stream of fire-blackened survivors was brought to the Fort Adams dock."

A marine board has been appointed to investigate the crash.

Texan Is Casualty

NEWPORT, R.I. (AP) — An initial list of the casualties in today's collision of two tankers at the Newport harbor entrance included:

(From SS Gulfoil)

Melvin Guidrey, Port Arthur, Tex., crewman from Gulfoil, severe burns.

LEBANON CONFIDENTIAL — White - suited Robert Murphy, President Eisenhower's special troubleshooter to the Middle East, leans forward for an intimate chat with Lebanese president-elect Gen. Fuad Shehab after a defense ministry conference in Beirut. In the center is U. S. Ambassador to Lebanon Robert McClintock. Murphy began talks with officials of the United Arab Republic after the meeting. (AP Wirephoto via radio from London)

Nassar Angered By Three U. S. Actions

CAIRO (AP)—President Eisenhower's special envoy, Robert Murphy, finally got to see President Nasser for a four-hour conference last night after being kept waiting all day.

While the Arab nationalist leader was administering his measured snub to the United States, his top military leader was off in Saudi Arabia on a surprise mission to King Saud, whose country produces vast amounts of oil for the West from American-developed wells.

Informed sources said the President of the United Arab Republic was angered by three recent American actions in particular:

1. Landing of U.S. troop reinforcements in Lebanon after the election of Gen. Fuad Shehab as a compromise president and Murphy's statement on arrival in Cairo that there are no present plans for an American withdrawal from Lebanon.

2. Washington's insistence, in agreeing to a U.N. Assembly session on the Middle East, on keeping alive its charges that the U.A.R. is fomenting trouble in Lebanon.

3. Secretary of State Dulles' statement that Nasser is not a true Arab nationalist but a power seeker using subversion, intrigue and Soviet help to extend his domain.

In his belated conference with Murphy, the President of the United Arab Republic undoubtedly followed up his show of pique with a sharp attack on U.S. policy in the Middle East. There were smiles all around, however, when the conferees posed for photographers before they got down to talking.

Sitting in with Nasser were his chief political adviser, Ali Sabry, and Foreign Minister Mahmoud Fawzi. U.S. Ambassador Raymond Hare, who had been kept waiting 35 minutes by Fawzi earlier in the day, accompanied Murphy to the meeting in Nasser's study.

Meanwhile, the semiofficial Middle East News Agency reported that Field Marshal Abdel Hakim Amer, the military commander of the U.A.R., had flown to visit Saud at the monarch's summer palace.

Not long ago Nasser was accusing Saud of financing a plot to assassinate him. But recently the Arabian King has drawn no mention in the Egyptian press. The soft-pedaling followed the rise to power of Crown Prince Feisal, who forced his older brother to name him premier. Feisal, who is believed to be more friendly toward Nasser than Saud, sat in on the talks with Amer.

Balloon Pops 11 Miles Up

CROSBY, Minn. (AP)—A huge plastic balloon, the largest ever built, climbed to an altitude of about 60,000 feet today then burst. The fate of a monkey and other living animals aboard was not known immediately.

A spokesman for Winzen Research, Inc., Minneapolis, builder of the huge plastic bag, said a tracking plane spotted the balloon on the ground in wilderness near the Minnesota-Wisconsin border, about 75 miles southeast of its launching site.

Ground crews were being dispatched to the area in hopes of recovering the animals, sent aloft in an Air Force cosmic ray experiment.

It was the second failure of attempts to put such a large balloon into space. An identical gas bag burst at 40,000 feet July 30. It was struck by a strong jet stream wind.

The balloon carried a female monkey, frogs, goldfish and some smaller organisms on the flight destined to reach 135,000 feet in an Air Force cosmic ray experiment.

The flight is part of the series in which the Air Force plans to send a man to about 100,000 feet from the same launching site next week. The aim in that trial is to gather information for manned satellite tests.

The monkey which was part of the 200-pound payload in today's ascension is a 13-pound female. Radiation-sensitive plates are attached to the monkey to measure the number and intensity of cosmic rays, and she will be examined after the return to earth, to determine radiation effects.

"The flight was planned so that the monkey could not be harmed as a result of the test," the ARDC announcement emphasized.

It was launched from a deep open pit iron mine near here shortly before 6 a.m. Radio contact with the balloon was lost at 7 a.m.

Cargos attached to balloons usually are suspended by parachutes designed to carry the payload safely to earth.

Air Force tracking crews were searching for the balloon's cargo.

The balloon launching was announced in Washington by Gen. S. E. Anderson, chief of the Air Force Research and Development Command.

The stated purpose is to gather information on potential hazard to space operations.

Also aboard for similar tests of radiation effects are fruit flies and neurospora, a type of fungus, which will be observed in coming months for evidence of genetic changes.

Frogs, goldfish, onions and potatoes were also taken aloft to study any cell damage that might occur.

Nine Vote Absentee

Nine persons had voted absentee in the August second primary of the Democratic Party by noon today, Dan Cotton, county clerk, said.

Cotton said that ballots had been mailed out to two other voters.

The election will be Aug. 23, and deadline for absentee voting is Aug. 19. Absentee voting started Monday.

Contracts Awarded On Paving Here

Contracts for three road projects in precinct No. 2 of Scurry County were let to the low bidder yesterday afternoon by the commissioners court.

The projects are paving of two miles of road connecting the farm-to-market road north of Union with the farm-to-market road one mile north of Sunray-Mid Continent Gasoline Plant, 1,100 feet of new pavement in the area around Northwest Elementary School in north Snyder, and straightening the Deep Creek channel and unpaved road two and one-half miles southest of Fluvanna.

Low bidder on the three projects was Younger Construction Co. of Snyder with a total bid of $24,035. Younger received the contract.

Other bidders and their bids were: J. H. Chastain and Son of Snyder, $29,247.20, and Cage Brothers Construction Co. of San Antonio, $26,792.54.

President Of S. F. Austin College Dies

NACOGDOCHES, Tex. (AP)—Dr. Paul Boynton, 60, college president and author of several books and numerous articles on psychology and education, died of a heart attack last night.

Boynton had been president of Stephen F. Austin State College since 1942. He formerly was head of the psychology department at George Peabody College in Nashville, Tenn.

Earlier, he was a professor at the University of Kentucky and taught in high schools at Lufkin and Wichita Falls.

Boynton was a native of Belton, Tex. His mother, Mrs. Edwin Boynton, lives in Huntsville.

Funeral arrangements were incomplete.

Husband Of Marilyn Is Acquitted

WASHINGTON (AP)—The U.S. Circuit Court of Appeals today struck down the contempt of Congress conviction of playwright Arthur Miller, 42, husband of actress Marilyn Monroe.

Miller was convicted of contempt in U.S. District Court here last year for refusing to tell the House Committee on Un-American Activities the names of Communist writers with whom he admittedly met in New York in 1949.

U.S. Dist. Judge Charles F. McLaughlin gave him a suspended 30-day jail sentence and imposed a $500 fine.

The Appeals Court, in reversing the conviction, directed the District Court to enter a judgment of acquittal.

At his Woodbury, Conn., home, Miller told a newsman:

"I am very happy that I have been vindicated and I just regret that I was put through so much trouble in order to end up where I started—namely a free American citizen."

The court said in an unsigned opinion that from the record it appeared to be clear that Miller "had a right to leave the hearing thinking that the direction to answer was still suspended, if not abandoned."

Nationalists Clash With Red Airmen

TAIPEI, Formosa (AP) — The Chinese Nationalist air force reported a clash with Communist MIGs near Quemoy today, but said its planes returned to Formosan bases unscathed.

The report came as Formosa echoed with warnings of war. Nationalist ground, air and sea forces were poised in combat readiness for any thrust from the Red mainland.

Air force headquarters said two formations of Nationalist planes on patrol over Formosa Strait were attacked by more than 10 of the swift, late model Soviet jet fighters. The MIGs then disappeared westward over the mainland.

The encounter was the first of its kind since July 29 when two Nationalist planes were shot down by MIGs.

WEATHER

SNYDER TEMPERATURES: Yesterday's high 105, low 70, today's 7:30 a.m. reading 74.

East Texas: Partly cloudy and warm through Friday with widely scattered thundershowers in extreme south.

South Central and North Central Texas: Clear to partly cloudy and warm through Friday.

West Texas: Clear to partly cloudy and warm through Friday with isolated afternoon and nighttime thunderstorms mainly in Panhandle and El Paso area.

UN Assembly May Meet By Saturday

By WILLIAM N. OATIS

UNITED NATIONS, N.Y. (AP) — U.N. delegates predicted today that the General Assembly would meet by Saturday to deal with the Middle East crisis but would not get down to debate until next week.

The Security Council meets this afternoon to take up rival U.S. and Soviet resolutions calling the emergency Assembly session.

The expectation was that the 11-nation Council would approve the U.S. resolution tonight or tomorrow and that the 81-nation Assembly would meet tomorrow or Saturday.

The Assembly must be convened within 24 hours after Secretary General Dag Hammarskjold receives a request for an emergency session approved by any seven Council members. The permanent Council members' veto cannot be invoked against a resolution authorizing the Assembly session.

President Eisenhower told a news conference he would make an appearance at the Assembly session if he found it necessary or desirable. Russians at the United Nations said they doubted that Soviet Premier Khrushchev would come to New York.

Informed sources said the United States would put forward a plan which would operate through the United Nations to stabilize the Middle East. The objectives would be to deal with the problems of Arab nationalism, water shortage and Palestine Arab refugees.

The American and Soviet resolutions to call the Assembly into session were introduced nearly three weeks ago when the Council was unable to take action on the Middle East crisis. They were shelved when Khrushchev proposed a five-power summit conference and the big powers maneuvered.

Khrushchev finally rejected the U.S.-British proposal for a summit meeting of the Security Council and demanded instead that the emergency Assembly session be held.

The American resolution would call on the Assembly for recommendations concerning Lebanon's May 22 complaint that the United Arab Republic was inciting, arming and reinforcing rebels trying to oust Lebanon's pro-Western President Camille Chamoun.

Diplomatic sources said this most likely would be revised to mention also Jordan's complaint July 17 that the U.A.R. was interfering in that country's affairs by plotting to overthrow King Hussein.

24-Year-Old Snyder Man Electrocuted Near Sweetwater

Richard R. Williams, member of a well servicing crew employed by Cactus Oil Well Servicing Co. here, was killed almost instantly about 4 o'clock yesterday afternoon when he came into cantact with an electric line southeast of Sweetwater.

Williams was a member of the "swabbing crew" working on an oil well in the North Dora Oil Field 15 miles southeast of Sweetwater.

He was electrocuted when he came in contact with an REA line bearing 12,000 volts of electricity.

Witnesses said Williams was one of a crew of men lowering a truck boom when the boom became entangled in two or three power lines. Williams was on the ground attempting to fasten a chain to the truck when one of the lines struck him. He was jarred loose from the wire by the shock.

A brother-in-law, Thomas Fause of Snyder, was one of the crewmen.

Williams' body was taken to Sweetwater by a Cate-Spencer Funeral Home Ambulance, and funeral arrangments are pending at that funeral home.

The REA lines, part of the Taylor County Electric Cooperative system at Merkel, were knocked out temporarily, but service was restored Wednesday night.

Williams is married and has three children. His wife and children have been living at Longview, and Williams had been working here only a short time.

He had been living here with his sister and brother-in-law, Mr. and Mrs. Thomas Fause.

Asia Is Suggested As Farmers Market

WASHINGTON (AP) — Foreign trade developments suggest U.S. farmers should turn greater attention to Asia as a potential big market.

A government analysis of farm exports during 1957 shows the biggest gains were in shipments to Asia.

Exports to Asia increased 22 per cent last year over 1956.

European purchases represented 50 per cent of the total export volume compared with 32 per cent in 1956.

Shipments to Latin America increased 10 per cent in 1957. Exports to Africa went down 31 per cent.

Kierdorf May Have Caught Fire While Setting Flame

BULLETIN

PONTIAC, Mich. (AP) — Human torch Frank Kierdorf died today shortly after Michigan Atty. Gen. Paul L. Adams said the Teamsters Union official became a human torch while trying to set fire to a cleaning shop at nearby Flint.

PONTIAC, Mich (AP) — Michigan Atty. Gen. Paul L. Adams said today he believes Teamsters Union official Frank Kierdorf was turned into a human torch while trying to set fire to a cleaning store in nearby Flint.

Adams told news conference at Flint his belief is based "on what we have discovered so far, that Kierdorf incurred his injuries while setting a fire from which he fled."

The 56-year-old Kierdorf, a business agent for a Teamsters Union local at Flint, staggered into a Pontiac Hospital at 1 a.m. Monday. He was burned over 85 per cent of his body, and is not expected to live.

Adams linked the burning with an explosion and fire Sunday night at the Latreille cleaners at Flint. the fire was reported at 11 p.m. Kierdorf staggered into the hospital at Pontiac, 30 miles away, at 1 a.m. Monday.

Adams, who would not discuss possible motives, entered the investigation Wednesday at the request of Gov. G. Mennen Williams.

Adams questioned witnesses all the night. "We are left with the following theories: That this was an organized attempt as part of Kierdorf's union activity, or he did it on his own," Adams said.

The witnesses included operators of several dry cleaning establishments that have been dynamited recently.

George W. Latreille, owner of the burned cleaners, told newsmen he had been contacted several years ago by union men about the possibility of organizing his workers, but nothing came of it.

Latreille said his employes are not organized and that he has not had any trouble. He did not identify which union had sought to organize his employes.

Kierdorf refused to answer police questions for nearly 15 hours after he staggered into the hospital. Finally, his uncle, Herman Kierdorf, 68, helped police get a story from his nephew.

The uncle, a former Teamsters official, then vowed revenge for the burning and disappeared.

The nephew told police that two men he didn't know had tricked him into leaving his Flint home by saying they wanted to see him on union business. They took him at gunpoint to a wooded spot off a gravel road, he said, and doused him with a fluid and set him afire.

HOFFA'S LAWYER OBJECTS—James R. Hoffa, right, sits quietly beside his lawyer, Edward Bennett Williams, as Williams accuses the Senate Rackets Committee of harrassing the Teamsters Union president. Williams objected to the committee's plan to keep Hoffa on and off the witness stand for a period of weeks to give Hoffa a chance to make on-the-spot replies to testimony against him. (AP Wirephoto)

Hoffa Takes Fifth

BULLETIN

WASHINGTON (AP)—The Senate Rackets Committee today raised a question whether Teamster boss James R. Hoffa had perjured himself in testimony before it. The issue was sent to the Justice Department.

Perjury—false testimony under oath—is punishable by up to five years imprisonment and $10,000 fine.

Chairman John L. McClellan (D-Ark) said there was a direct conflict between testimony by Hoffa last year and testimony heard this morning from Detroit heavyweight boxer Embrel Davidson.

Hoffa swore last fall that no Teamster funds ever were paid to Davidson.

WASHINGTON (AP) — A convicted extortionist took the Fifth Amendment today when asked whether he split his shakedown profits with high officials of the teamsters union.

Sam Marrosso, former business agent of the Detroit Teamster Local No. 247, also refused to tell the Senate Rackets Investigating Committee whether he had any conversations with teamster President James R. Hoffa on getting out of prison in 1955.

And Marrosso refused to say whether the union secretly placed him on its payroll then in violation of his parole.

For the third day, the committee was exploring Hoffa's affairs with a technique of putting on witnesses for questioning about a specific incident; then following up by calling on Hoffa to give his version of the matter.

Hoffa sat silent with his lawyers, near the witness table, as Marrosso took the Fifth Amendment over and over, pleading that his answers might tend to incriminate him.

Hoffa, president of the Teamsters Union, swore yesterday he had received no payoff to prevent a Detroit laundry industry strike in 1949. There had been previous hearsay testimony that he might have gotten part of an alleged $17,500 payoff.

Chief committee counsel Robert F. Kennedy said the acknowledged destruction by Hoffa aides of the Teamster boss' net worth financial statement is a severe setback in the committee's search for facts about Hoffa's income and its sources.

Herbert Grosberg, Hoffa's accountant, testified he destroyed the net worth statement on orders of George S. Fitzgerald, one of Hoffa's lawyers. But Grosberg said this was before the committee tried to subpoena the document.

Fitzgerald is a former, Democratic national committee member from Michigan.

Sen. John F. Kennedy (D-Mass), a brother of the committee counsel, accused Fitzgerald and Grosberg of highly improper conduct in arranging, with a lift from Hoffa, to borrow $235,000 from the Michigan Teamsters welfare fund and $375,000 from two Detroit Teamsters locals, in 1955-57.

678 Here Draw Social Security

A total of $30,781 in social security benefits was paid to 678 persons in Scurry County in December, according to official figures just received by the district office of the Social Security Administration in Abilene.

This represents an increase of 30 to 35 per cent over comparable figures for the previous December, R. R. Tuley, Jr., manager of the district office, said.

The breakdown on Scurry figures showed that 350 persons received retired and disability pay totaling $18,833, 108 wives and husbands pay totaling $2,926, 132 children's pay of $4,236, and 88 widows, widowers and parents pay of $3,786.

Included in those receiving payments were retired men and women past retirement age, which is 62 for women, 65 for men; severely disabled persons over 50; wives and dependent husbands of retired persons; children of retired of deceased parents who are either under 18 or disabled since before becoming 18; widows, dependent widowers, and dependent parents if no spouse or child is eligible for payment.

Tuley urged all persons past retirement age to contact a representative of the Abilene social security office as soon as possible if they have had as much as two or three years of social security credits on their past and present earnings, to avoid possible loss of benefits through a misunderstanding of what is meant by "retirement."

Also, upon the death of anyone holding a social security card, inquiry should be made regarding the possibility of survivor benefits due some members of the family. Delays in making inquiries can result in the loss of some benefits, Tuley said.

HOSPITAL NOTES

SNYDER HOSPITAL

ADMISSIONS—Lucille Gonzales, Box 1305.

DISMISSALS—Mrs. Mary Simpson, 2211 Twenty-eighth Street; Henrietta Trevina, Snyder; Jerry Thompson, Box 1468.

COGDELL MEMORIAL

ADMISSIONS — Mickey Guadarrama, Route 3; Gail Anderson, 305 Thirty-second Street; Gene Mills, 2107 Forty-first Street; Sally Gillum, Hermleigh; Wanda Keen, Kirkland, N. M.; Ethel Machek, 1809 Thirty-ninth Street; Nathan Beaver, Fluvanna; Nellie Carlton, 2112 Twenty-third Street; Shirley Moates, 107 Elm; James Lonzo Williams, Route 2.

DISMISSALS— E. A. Lewis, Route 1; Emma Jean Addison, Route 1; K. D. Ball, Fluvanna; Billy Evans, Route 1; Shelton McKinney, 3702 Noble Drive; Mrs. Jim Tillery and baby, 2802 Avenue C; Bill Allen, 2503½ Twenty-seventh Street; Mrs. Pershing Youngkin and baby, 3010 Fortieth Street.

House Kills Bill

WASHINGTON (AP) — The House killed yesterday a bill to restrict imports of limes, grapefruit, manderins, oranges, tangerines and other fruits and nuts.

Park Chosen Lions' Zone Chairman

Woodrow W. Park, Snyder attorney, has been appointed zone chairman for Lions Clubs in this area.

As zone chairman, Park will be the representative of Lions International to the two Lions Clubs in Snyder and those at Loraine, Clairemont, and Jayton.

He succeeds Chuck Wolfe of Snyder as chairman of Zone 9.

The appointment was announced by Duke Jimerson of Midland, district governor.

Park is immediate past president of the Snyder Downtown Lions Club. President of that club now is Dan Cotton.

Snyderite Wins Prize

Mrs. Earl Brown, 3773 Dalton Drive, has been named a winner in the new "cross-out" game being conducted by Safeway stores.

She was informed by letter this week from Rollis J. Meredith, district Safeway manager at Abilene, that she won a Mademoiselle two-skin mink scarf by playing the Safeway cross-out game.

This is one of the major prizes in the contest, which is conducted by Safeway by giving out cross-out cards and by customers' matching numbers on the cards with numbers appearing in the Safeway advertisement in the Daily News each Thursday.

OUSTED SCOUTMASTER — William N. Smith, Scoutmaster of Troop 27, New London, Conn., is flanked by Scouts Stephen Rocketto, left, and Paul J. Scarpa, who can't get their Eagle badges because the troop's charter has been upheld until Smith is replaced. The regional and national organization charge Smith with taking his troop on unauthorized camping trips which disregarded the health and safety of the scouts. Smith's denial of the charges has the backing of the scouts' parents. (AP Wirephoto)

McAlisters Expand Into San Antonio

McAlister Van Lines, Inc. of Snyder has announced an expansion which more than doubles the size of the corporation.

The firm has purchased Talley Transfer & Storage Co. in San Antonio, which is one of the largest movers in that city.

The expansion means the McAlister firm covers a much larger area. The Talley firm's permit covered an area from just south of San Angelo south to the Rio Grande Valley, then almost to Houston and almost to El Paso. Present McAlister permits cover an area from El Paso to Waco and Fort Worth and all points north in the state.

The combination of the two gives McAlister about two - thirds of the state with certificated authority, making the McAlister firm fourth largest in that respect, according to O. A. McAlister, president of the corporation. The firm serves the entire state as well as out-of-state points on Dean Van Lines.

McAlister Van Lines already had offices in Snyder, Sweetwater, and Colorado City, growing from a 1950 beginning with one small van in Snyder.

O. A. McAlister and his wife, who is a director, will move to San Antonio, as will Ted McAlister, who is secretary - treasurer of the corporation. Ted McAlister will spend much of his time in both Snyder and San Antonio.

Both McAlister, vice - president, will move back to Snyder and from here will be general manager of all three West Texas offices. He has lived in Sweetwater for the past two years, moving there from Snyder when the firm opened the Sweetwater office in March, 1956.

McAlister Van Lines will retain the name of Talley Transfer & Storage as a subsidiary for local transfer business in San Antonio. Long distance hauls in Texas will be by McAlister Van Lines. The San Antonio firm had been in business 14 years and had about 14 trucks. Total employment of the McAlister firm will now stand at about 40.

THE SNYDER DAILY NEWS

Published Sunday morning and each evening except Saturday by the Feather Printing and Publishing Co., Inc., at Snyder, Texas.

Entered as second-class matter at the Post Office at Snyder, Texas.

HERBERT FEATHER, Publisher.

SUBSCRIPTION RATES: By CARRIER in Snyder 35 cents per week, $1.50 per month. By mail in Scurry and adjoining Counties one year $9.95 Balance of Texas, one year $12.50. All other States $15.00.

MEMBER OF THE ASSOCIATED PRESS

The Associated Press is exclusively entitled to use for republication all news dispatches in this newspaper, also local news published herein. All rights reserved for republication of special dispatches.

Any erroneous reflection upon the character, standing, or reputation of any persoon, firm or corporation which may occur in the columns of THE SNYDER DAILY NEWS will be gladly corrected upon being brought to the attention of the management.

The publishers are not responsible for copy omissions, typographical errors or unintentional errors that may occur other than to correct it in the next issue after it is brought to their attention.

All unsolicited articles, manuscripts, letters and pictures sent to the Daily News are sent at the owner's risk and the Snyder Daily News expressly repudiates any liability or responsibility for their custody or return.

Taken To Prison To Start 3-Year Term

L. C. Miles was taken to the Texas Penitentiary at Huntsville, Tex., yesterday by Earl Abercrombie, sheriff.

Miles was to begin serving a three-year sentence he received at Stinnett, but had been in custody here, Abercrombie said.

Space Speeds May Slow Time

PHILADELPHIA (AP) — Mama may someday rocket into outer space to shed tears almost as easily as she could now shed pounds on a milk farm.

Prospects for a future fountain of youth in limitless space were pictured today by Dr. I. M. Levitt, imaginative director of the Franklin Institute's Fels Planetarium. He is a pioneer astronautical physicist, or space scientist.

The 38-pound Explorer IV satellite careening around the earth for what is expected to be a five-year journey may prove great speeds help slow time in space. That's what Albert Einstein theorized and mathematics bears him out, said Dr. Levitt.

The way Einstein put it, time slows down as an object approaches the speed of light, 186,300 miles a second.

"The satellite is traveling five miles a second," Dr. Levitt said. "At that rate, it would age one second less every 100 years.

"Of course, after you've lived 100 years, a second isn't very much," said the 49-year-old space scientist briskly. "But let's project.

"Suppose in 1928, a 28-year-old couple with a year-old daughter started in a rocket ship on a 30-year space trip. They left their daughter behind. If the ship traveled at 184,700 miles per second, the time slowdown would be 10 — or every 10 seconds on earth would be one second in their rocket ship. Persons in the ship would not notice the slowdown of time.

"When they returned after 30 earth years, they actually would have aged three years. In 1958, they would be 31 years old — the same age as their daughter who remained on earth.

"Imagine. People would say to mother and daughter, 'You could be taken for sisters because you look the same age'—and they actually would be the same age.

"The ladies would love that."

BIRTHS

Mr. and Mrs. Reese B. Anderson, 305 Thirty-second Street, are parents of a daughter weighing eight pounds, three and one-half ounces, born at 12:16 a.m. today at Cogdell Memorial Hospital.

Former Resident Here Dies At Pampa

A. J. Erwin, 55, of Pampa, brother of Mrs. Lyman Wade of Snyder, died at 4 o'clock yesterday afternoon at his home in Pampa following a long illness.

Funeral services will be held in the Central Baptist Church in Pampa tomorrow, but the time and other arrangments were not known here early today. Burial will be in the Pampa Cemetery under direction of Dunkell-Carmichael Funeral Home of Pampa.

Mr. Erwin lived in the Snyder area about 30 years ago, and his mother, Mrs. Pearl Erwin, now of Pampa, lived here more recently.

His survivors include his widow of Pampa, his mother, one sister, Mrs. Lyman Wade of Snyder, and one brother, R. O. Erwin of Odessa.

Services Held Here For Guzman Youth

Graveside funeral services were held for Mary Guzman, infant daughter of Mr. and Mrs. Johnny Guzman here at 4:30 o'clock yesterday afternoon.

The infant was born yesterday, but died about 12:30 o'clock yesterday afternoon.

The rites were directed by Bell Funeral Home.

PUBLIC RECORDS

BUILDING PERMITS:

John C. Kittrell, residence, 200 Thirty-third Street, $10,000.

H. H. Moss, move in garage, 807 Eighteenth Street, $150.

Ben Dennis, business building, 600 East Highway, $6,000.

F. E. Swanson, addition to residence, 412 Thirty-first Street, $1,500.

James L. Nett, move in residence, 3216 Avenue A, $5,750.

Clyde Hall, residence, 2708 Thirty-fifth Street, $22,500.

Lollar & Clements, remodeled business building, 2511 Avenue S, $2,000.

WARRANTY DEEDS RECORDED

Bernard Longbotham, individually and as attorney in fact for William Perry Longbotham and Victor Longbotham of Fort Sumner, N. M., John Edward Longbotham, of Del Rio, Mable Longbotham Dunn and C. A. Dunn, husband and wife of Teague, Tex., and Marietta L. Stark and Glen Stark, husband and wife of Seminole, Tex., and as independent executor of the estate of John Longbotham, deceased, to Mr. and Mrs. Robert Ybarra, lot 3, block 22, Chambers addition, except minerals.

Herbert Feather and Harold Rennett to Mr. and Mrs. Jimmy Rodgers, lot 1, block 1, Highland Park addition, except minerals.

SKIN ITCH
HOW TO RELIEVE IT.
IN JUST 15 MINUTES,
If not pleased, your 48c back at any drug store. ITCH-ME-NOT deadens itch and burning in minutes; kills germs, fungi on contact. Wonderful for eczema, foot itch, ringworm, insect bites, surface rashes. Today at Irwin Drug. (Adv.)

CANYON DRIVE-IN
Big Spring Highway Phone HI 3-7212
TONIGHT THRU SATURDAY
FEATURE NO. 1
FIRST RUN IN SNYDER!
Universal International presents
DEBBIE REYNOLDS · CURT JURGENS · JOHN SAXON
THIS HAPPY FEELING
co-starring ALEXIS SMITH MARY ASTOR with ESTELLE WINWOOD in CinemaScope Eastman COLOR
FEATURE NO. 2
COLOR
JOE DAKOTA
starring R. MAHONEY · LUANA PATTEN · CHARLES McGRAW · BARBARA LAWRENCE
A UNIVERSAL-INTERNATIONAL PICTURE

Junior Editors Quiz on POISON IVY

QUESTION: Why does poison ivy make you itch?

ANSWER: Poison ivy, easily identified by the three shiny, wax-like leaves joined to a single stem, contains a poisonous oil that is harmful and irritating to the skin. The plant grows abundantly in nearly every state and in Canada. It is most dangerous in warm weather when perspiration causes the pores of the body to open, allowing the poison to enter the system. To contract a poison ivy itch, it is not necessary to come in direct touch with the plant. Just the smoke from burning it may be enough to infect you. The best way to deal with poison ivy is to recognize it quickly then give it a wide berth. To kill a patch, cover your hands thickly with yellow laundry soap, wrap them in paper bags like boxing gloves, then uproot the plants and place them in other bags. But remember, don't burn any of the bags. The smoke will give you the itch that you have been trying to avoid.

FOR YOU TO DO: The worried looking boy pictured here has just met the enemy in his backyard and already is beginning to suffer from its itch. How could he have avoided it? Color this picture and save it in your scrapbook. It may help you identify the plant.

(Today's $10 award goes to Mary Beth Kennedy of Hayward, Cal., for sending in this interesting question. Have you a question idea? Send it to Violet Moore Higgins, AP Newsfeatures, in care of this newspaper. It may be a winner too. Tomorrow: Does anyone have blue blood?) 8-7

Double Buccaneer Stamps Wed.
Stop, Look and Listen . . . Check These Items For Money Savers. Many Other Specials Not Listed!

Fresh Barbecued Beef - Fryers - Smoked Sausage		Fresh Fryers Lb.	29c
Fresh Ungraded Eggs Dozen	33c	Fresh Hens Lb.	29c
Seven Bone & Arm Round Steak Lb.	59c	Chuck Beef Roast Lb.	53c
In Syrup—2½ Can Purple Plums	31c	Kim Dog Food Can	6c
Quart Kimbell's Bleach	15c	White Swan Coffee Lb.	79c
Kimbell's, 5-Lbs. Flour	39c	Pinto Beans 4-Lbs.	39c
2 Cans Kimbell's Pork & Beans	19c	Kimbell's 3-Lb. Can Shortening	69c
2—300 Cans Mayfield Corn	25c	White Swan, No. 303 Can Hominy 2 for	19c
Extra Large Fresh Calif. Tomatoes Lb.	15c	Large Heads Lettuce Each	15c
Spuds 10-Lbs. White	49c	Yellow Squash Lb.	5c

Prices Good Thursday Evening Through Monday
CATE'S GROCERY & MARKET
AEROPLANE QUALITY & SUBMARINE PRICE
E. OF HILANDER DRIVE-IN PHONE HI 3-9278

SNYDER THEATRES PRESENT TODAY:
Starlite DRIVE-IN THEATRE
EAST HIGHWAY ● PHONE 3-5843
ADULTS—60c CHILDREN—20c
AFLAME WITH DANGER... THRILLS... ROMANCE!
Paramount presents
CORNEL WILDE · JEAN WALLACE
Maracaibo
starring ABBE LANE · FRANCIS LEDERER
TECHNICOLOR
with MICHAEL LANDON · JOE E. ROSS · CORNEL WILDE · TED SHEREDEMAN
Produced by Julian Blaustein · Directed by Terence Young · VISTAVISION
SECOND FEATURE
"Guns of Fort Petticoat"
Western In Color
STARRING AUDIE MURPHY
Palace PHONE 3-3442
Wild Heritage
A Universal-International picture starring WILL ROGERS, JR. MAUREEN O'SULLIVAN ROD McKUEN CASEY TIBBS JUDY MEREDITH
CinemaScope Eastman COLOR
with GEORGE WINSLOW · GIGI PERREAU · TROY DONAHUE

COOL and Refreshing
GANDY'S Golden Flake BUTTERMILK
There's nothing so refreshing as a glass of cool Gandy's Golden Flake Buttermilk with its tangy, wholesome flavor. IT INVIGORATES YOU.

MISS BLUEBONNET OF TEXAS—Patsy Rainwater of Snyder received this outstanding title at the American Legion National Convention held in Fort Worth last weekend. With Miss Rainwater is the local Auxiliary president, Mrs. Mary Franks. (Lee Watson photograph)

Snyder Girl Receives State Title

Mrs. Mary Franks, 510 East Highway, president of the local American Legion Auxiliary has just returned from the American Legion National Convention held at Fort Worth.

Mrs. Franks served as page at the convention. Shown above with Mrs. Franks is Patsy Rainwater, daughter of Mr. and Mrs. R. C. Rainwater, 201 Twenty-fourth Street, who was crowned Miss Bluebonnet of Texas at the convention.

Patsy was presented a bell full of money and honored with a luncheon. She was chosen for her outstanding work in the American Legion Junior Auxiliary.

WOMEN'S CALENDAR

THURSDAY

St. Elizabeth's Altar Society meets at the church at 8 p.m.

SATURDAY

Story House at Scurry-County Library, 9:30 to 10:30 a.m. for children 4 to 6 years of age.

NEWS FROM CUTHBERT

By JULIA GUNN

Commander Victor Moitoret has been called to Lebanon from London, England with occupation forces of the U. S. Navy. He and his family had arrived in London only 4 days previous from their station in Washington D. C. Mrs. Moitoret is the former Rowena Autry.

Mr. and Mrs. Cecil Payne of Dublin visited Travis Payne last week.

B. L. Autry, Mrs. Travis Payne and Margaret and John visited Mrs. M. E. Hewett and Mrs. Roy Spencer at Mt. Air, N. M. then to Colorado via Albuquerque, where they visited an aunt of Mrs. Payne's, Mrs. Charles Womack, then on to Mesa Verde, Durango, Pogosa Springs and Utah. They came through El Paso on their way home and visited, Mr. and Mrs. Chas Talbot and children and Mr. and Mrs. B. W. Jones and son. Mrs. Talbot and Mrs. Jones are sisters of Mrs. Payne and a cousin of Mrs. George Todora.

Travis Payne received painful injuries to his head in an accident on Morgan Creek last week as he came in contact with a falling pipe.

Guests in the Lewis Dunn home Sunday were, Mr. and Mrs. R. J. Dodson, Mr. and Mrs. Dan Bonner, Abilene, Mr. and Mrs. Van Turner of Breckenridge. Mrs. Myrtle Dunn and Julia Gunn of Cuthbert.

Mr. and Mrs. Clyde Everhard and children of Lamesa, visited Mr. and Mrs. M. C. Dunn, Friday.

Mr. and Mrs. Elmo Dunn, Skeet, Pat and Xan Dunn, and Travis Alexander, enjoyed an outing at Lake Brownwood recently.

Mr. and Mrs. Rex Klepper visited Mr. Kleppers parents, Mr. and Mrs. Ray Klepper at Clyde, Sunday.

Mrs. Jack Bass of Mt. Calm, visited her aunt Mrs. John Womack Sunday. She left for home early Monday morning.

Ramona Uzzle is spending the week with her aunt and cousin, Mrs. John Henderson and Johnnie in Midland.

Stuff dates with fudge and roll in confectioners sugar. Sweet but good!

NEWS FROM KNAPP

By MRS. RAYMOND ROBINSON

Linda and Verna Kay Todd are visiting this week with relatives at Lubbock.

Mr. and Mrs. Ross Warren and daughters, Janet and Rae of Bakersfield, Calif., visited Sunday and Monday in the Ben Weathers' home.

Francis Weeg of Big Spring, spent Friday through Monday with Dorothy Bowles.

Sympathy is extended the C. W. Addison family in the recent loss of their infant son.

Rev. and Mrs. C. E. Strickland and family are vacationing with friends and relatives at Canyon and Plains.

Ben Weathers and his mother are visiting with relatives at Alamorgoda, N. M.

Calvin Allen was a weekend guest of his parents, Mr. and Mrs. T. P. Allen and family.

Woody and Comel Allen are visiting in the A. C. Alexander Jr. home at Spur.

Rev. and Mrs. Jim Feilds of Big Spring, were dinner guests of the Warren reunion at Snyder, Sunday.

Mr. and Mrs. Troy Wiley and family have recently been visiting with relatives at Davidson, Okla.

Edd Franklin, Don and P. A. Ware enjoyed a fishing trip to Possum Kingdom, Wednesday.

Missile Unit At Austin

AUSTIN (AP)—The Austin area will be protected by a guided missile Nike installation which will be operating in 16 to 20 months, Army officials said yesterday.

The Army started looking for land today.

Maj. Gen. William Biddle, commander of Ft. Hood, said the installation will be the second of its kind in Texas. The Fort Worth-Dallas area already has been designated for Nike defense. Nikes, which can carry nuclear warheads, may be used in defense against other missiles or aircraft.

Col. Leslie Staub of Kansas City, with the Air Defense Command, said there was no special reason for picking Austin and it was part of a long range program.

McM Degree To Snyderite

Harry Gene Newton of Snyder is a candidate for a bachelor of arts degree in science at McMurry College, Abilene, this summer.

Newton will be among summer school graduates who will receive their degrees in commencement exercises Aug. 28.

Dr. Howard H. Hollowell, pastor of the Laurel Heights Methodist Church at San Antonio, will deliver the commencement address in the Radford Memorial Building. He is a graduate of McMurry and received his honorary doctor of divinity degree from there in 1954.

The Women Writers Top Men In Japan

By FRED SAITO

TOKYO, (AP) — Japanese women have floored the dominant male in the field of literature this year.

The surprising announcement that more women than men had won in the Emperor's annual poetry contest was only the latest in a series of masculine defeats.

The year's best-selling novel was written by Mrs. Yasuko Harada, 29. She was an unknown housewife a year before.

The nation's biggest detective story prize went to Miss Etsuko Niki, 29, bed - ridden with polio throughout her life. She has never attended school.

The National Academy prize for the best essayist was won by Mrs. Aya Koda, 53, who until a few years ago had not written anything for publication.

The newspaper Yomiuri, one of Japan's biggest dailies, editorially declared: "The ladies' rennaissance has started in Japan."

Shukan Asahi, Japan's biggest weekly magazine, said, "The Heian period has been revived."

Lady Murasaki, a high ranking noblewoman of that period, wrote the immortal "Tale of Genji," the world's first full length novel, about a Japanese Don Juan and his sweethearts. Simultaneously, Lady Seisho, another aristocrat, wrote "Makura - No - Shoshi," a collection of exquisite essays. Both ladies also composed many glittering poems.

It is still questionable whether the 20th Century feminine counterparts can be compared to such greats. But they have stunned and humbled thousands of their contemporary male aspirants just as effectively.

Japanese educators and sociologists are still scratching their heads over the upsurge of feminine genius this year. They say the allied occupation's "liberation" of Japanese women, giving them equal social status with the men, may have had something to do with it.

Rolls of refrigerator cookie dough are usually best when they are shaped about 1½ inches in diameter. When you use a 3-cup flour recipe: make two rolls.

Some directions for butter sponge cakes tell you to beat the eggs and sugar in the top of a double boiler over simmering water. Make absolutely sure your double boiler—regular or improvised—is really large enough to hold the mixture as it increases in volume.

Hot applesauce is delightful with gingerbread warm from the oven; so is crushed pineapple that's been heated.

Don't Live In Medical Middle Ages

By DOROTHY V. WHIPPLE, M.D
AP Newsfeatures

NOWADAYS we know how to prevent lots of diseases that caused death or life-long handicaps in times past. There is still plenty we don't know in medicine but if we could get every man, woman and child to make use of the sure knowledge we do have we could reduce much needless suffering. Some problems are still for the future to solve. We really do not know how to prevent or cure the common cold, we can only do something about measles after a child is exposed and then there are the really bad things like leukemia and mental retardation that we can do pathetically little about.

Though there are many things we cannot do there are also many diseases that are quite unnecessary with our present knowledge.

Nutrition

There is no excuse these days for rickets or scurvy or malnutrition or constipation. Learn how to feed your children the right foods, learn to cook so that all the natural value of the food is retained. Learn how to get these of your children. There exists a huge body of knowledge on the nutritious foods down the gullets nutritional needs of children, the psychology of eating. It is one of your jobs as mother to see to it that your children are well nourished. Knowledge on this score is abundant, learn it.

Immunizations

Some diseases can only be prevented by "shots." Too bad we have to poke needles into children. They don't like it, they cry. And let me tell you something. No doctor likes sticking a needle into a youngster one bit better than the child likes to receive it. But we doctors know how important it is to protect the child so we are willing and even anxious to see that it gets done.

Diphtheria and smallpox were once terrible diseases that killed and maimed children. There is no excuse for them now. See to it that your children are vaccinated against smallpox and given the necessary "shots" against diphtheria.

Whooping cough is a bad disease too. In years past it has caused the death of thousands of infants. Our protection against this disease isn't as good as that against diphtheria and smallpox. Children do sometimes get whooping cough even after they have had the shots. However the disease is seldom serious in a protected child. The immunization is well worth having done.

All these immunizations wear off after a while and need to be boosted with additional shots. Diptheria - tetanus - whooping cough immunization done in infancy should be boosted with an additional injection every 2 years throughout childhood. Polio immunization is good, though not perfect. We could soon put this dread disease in the category of solved problems if we could but get everyone, child and adult alike, to take the polio shots.

Treatment When Sick

Don't play along with a sick child, hoping he will be better tomorrow. Many diseases can be cured quickly these days before serious complications have arisen. Children do get earache, but if every earache is promptly treated there will be no mastoid infection.

Beachwear A Natural For Knitters

Knitted swim suits are top news on fashionable beaches this summer. And if they are hand - knit, they're even more distinguished.

Women who are handy with their knitting needles can turn out a wardrobe of swim suits and sweaters for summer sun-and-surf wear that will put them in the swim of fashion. Some of the new beach and sports designs are simple to knit at home.

If you knit your own swim suit, make it to fit snugly, and wear it over a brief rubber panty girdle and a strapless bra, for figure control.

More Than Drink Is Needed By Thirsty Tree

A thirsty tree that shows its distress with spectacular leaf scorch may need much more than just a long drink of water.

Such is often the case with stricken sugar maples, among our more popular shade trees, and landscape pets. The sugar maple seems particularly susceptible to drouth conditions and reflects this with the scorching of leaves around outside marginal areas. This condition is particularly noticeable in prolonged dry and hot periods.

Frequently, the situation is more complex, according to D. B. Magruder, field representative of the Davey Tree Expert Co. Tree men may have to look for blocks in the tree's circulatory system. Girdling roots or mechanical injuries may contribute to circulatory troubles and to general decline. Where drouth is a damaging factor first aid includes deep watering every week or ten days over the entire root area, which means the entire surface at least as far out as the spread of the branches.

Where decline has set in feeding too is essential. Besides rebuilding vitality tree feeding stimulates the growth of a greater mass of fine rootlets which improve the roots systems ability to reach out more efficiently for greater amounts of soil moisture.

Kitchen arithmetic: There are three teaspoons in 1 tablespoon.

New Mixers Necessary For Good Cooking

By CECILY BROWNSTONE
Associated Press Food Editor

If it is the height of your ambition to serve Eggs Benedictine, poached salmon, cauliflower, asparagus or broccoli with Hollandaise Sauce, then you can do so easily with this recipe via the blender. You can also add to this Hollandaise and achieve Sauce Bearnaise to accompany steak. Either way, this sauce — which requires no cooking — can compare favorably in texture and flavor with the French Hollandaise that is made over heat.

If you are serving only two or three, and you should have some of the Hollandaise or Sauce Bearnaise left over, refrigerate it in a tightly - covered jar. Then use it instead of mayonnaise, as we do, in the filling for stuffed eggs or in a hard - cooked egg filling for sandwiches or a spread for canapes. We find guests are usually intrigued by the flavor and ask what we did to make the eggs taste so good.

AMERICAN HOLLANDAISE SAUCE

Ingredients ¼ pound (½ cup) butter, 3 egg yolks, 2 tablespoons lemon juice, ¼ teaspoon salt, cayenne.

Method: In a small saucepan (1 pint) melt the butter; heat until it bubbles and foams all over the top, but do not let it brown. Meanwhile, put the egg yolks, lemon juice, salt and a pinch of cayenne into the electric blender container; cover container; flick motor on and off (at high speed) twice. Remove cover. Turn motor on (at high speed) and in a slow stream pour in the hot foaming butter. Turn into small bowl to serve. Makes ¾ cup —enough for 4 servings.

See the world's only fully automatic cleaner!
Electrolux
© ELECTROLUX CO. 1958
FACTORY-AUTHORIZED SALES AND SERVICE
Call your friendly Electrolux man
M. M. MAPES
Phone HI 3-4722

Tell Your Neighbors
FRESH BROKEN
COOKIES.... 2 pkgs. 29c
FRESH SMART
COOKIE—MART
E. Hwy. Next Door To Ballard's Cafe
Big Spring Highway—Next to Rose Phillips 66

Member Texas Optometric Association
Drs. Blum and Nesbit
OPTOMETRISTS
1825 25th St.
Phone HI 3-3992

The Deffebach Agency
2606 Ave. R Phone 3-5611
INSURE WHAT YOU HAVE

Get the most for your Grocery Dollar... Shop at Stevenson's Sunbeam for the best prices in all departments—Meat and Produce items are also a large part of your Grocery Dollar.

WE GIVE BUCCANEER STAMPS

Longhorn Cheese Lb. ... 49c
Hormel Midwest BACON Lb. ... 73c
Iley's Grade A Fryers Lb. ... 35c
Diamond Sliced Pineapple 303 Can ... 27c
Libby's Vienna Sausage Can ... 23c
Gladiola White CORN MEAL 5-Lb. Sack ... 47c
Sunshine Hi-Ho Crackers 1-Lb. Box 38c
Morton's Tea ¼-Lb. Pkg. ... 28c
Zestee Strawberry Preserves 20-Oz. Glass ... 33c
Our Darling Corn 303 Can 19c
Ireland's Chili No. 1 Can ... 37c
Karo Syrup Pint Jar ... 27c
Armour's Treet Can ... 53c

Fresh Caged Dressed HENS Lb. ... 39c
Lean Pork Steak Lb. ... 59c
WIENERS Gooch's Rodeo, Lb. ... 45c
Baby Beef Liver Lb. ... 45c
Rath's Chopped Ham 6-Oz. ... 49c
Fresh Pork ROAST Lb. ... 59c
Just Right For Barbecuing Beef Short Ribs Lb. ... 39c
Kimbell's Shortening 3-Lb. Can ... 69c
Supreme SALAD WAFERS 1-Lb. Box ... 29c
Fluffy Instant MASHED POTATOES Pkg. ... 35c
Mexican Style Beans Sun-Spun, Can 13c
SLICED APPLES Comstock, No. 2 Can 24c
BEEF STEW Libby's, Giant Can ... 49c
Diamond, 46-Oz. Can Tomato Juice ... 25c
Maryland Club INSTANT COFFEE 2-Oz. Jar ... 45c
SKINNER'S MACARONI Pkg 12c
GULF SPRAY Pint Can ... 29c
Pineapple Juice Diamond, 46-Oz. Can ... 29c

California Long White POTATOES 10-Lb. Bag ... 49c
FRESH PEACHES Lb. ... 12c
RED GRAPES Lb. ... 19c
New Red Potatoes Lb. ... 5c
We Use H.O.W. Service Plan
Fresh Frozen Ace High Orange Drink 6-Oz. Can ... 15c

PRICES EFFECTIVE THURSDAY, FRIDAY AND SATURDAY! Shop Sunbeam & Save!
Stevenson's Sunbeam Grocery
Home Owned And Operated

Here's the 2nd Week in SAFEWAY'S Big "CROSS-OUT" GAME

SAFEWAY

Just match the numbers at the left against your Cross-Out Card now available at Safeway. If you have 5 numbers in a row — down, across, or diagonally on your card you have a winning card.

Just Follow These Simple Rules:

★ Pick up your Safeway "Cross-Out" Card today at your Safeway Store — and each time you shop thereafter for the next 12 weeks.

★ Match the numbers on your card against the master numbers. Pencil an X over those numbers on your card that match these numbers.

★ If you can "X-Out" on your card, five numbers in a row, either down, across or diagonally, you have WON A PRIZE! Just turn over your card and you'll know what you have won.

★ IF YOU HAVE A WINNER — Fill out the required information on the back of the card and mail it to: Cross-Out, Box 551, St. Louis, Missouri. You'll receive your prize in about 15 days.

★ IF YOU HAVEN'T A WINNER THIS WEEK — Erase the X's from your card and save it to play against Safeway's ads next week-end in this paper, and each succeeding ad of the contest.

★ Save this "Cross-Out" ad and every "Cross-Out" ad for the next 11 weeks — a previous "Cross-Out" may have winning numbers for a new card.

★ Cards will be given to adults only.

★ Complete rules on instructions on every "Cross-Out" Card.

0 6 8 10 12 14 16 18 20 26
32 36 40 42 48 50 52 54 56 60
62 68 72 76 80 82 90 92 94 96

Canada & U.S. Patent Pending—U.S. © 1957, 1954, 1955, 1956, 1957 & 1958, Canada © 1956, 1957 & 1958 by "Cross-Out" Adv. Co., Box 551, St. Louis, Mo., U.S.A.

More than 9,500 Prizes Worth Over $95,000...

FREE Prizes Like These!

LOOK WHO'S WINNING in "CROSS-OUT"

MRS. F. G. GLEASON, Dallas, Texas
MRS. LILLIE SMITH, Dallas, Texas
MIKE GLOVER, Dallas, Texas
W. D. BENTLEY, Denison, Texas
JOHN ALLEN BONE, Fort Worth, Texas
JOHNNYE M. JONES, Henderson, Texas
MR. JOE DODD, Terrell, Texas
V. C. KEY, Quinlan, Texas
MRS. C. R. CRUTHIDRUS, Dallas, Texas
MRS. T. C. SNIDER, Dallas, Texas
MRS. J. A. JESTER, Atlanta, Texas
KEITH WILLIAMSON, Austin, Texas
LESLIE E. EVARTT, Fort Worth, Texas
DOLLIE GREEN, Joinerville, Texas
MRS. BILL FUCHS, Cameron, Texas
BOB DAVIS, Austin, Texas
JOYCE R. LIGHTFOOT, Bonham, Texas
MRS. BOB JOHNSON, Texarkana, Texas
MRS. LOUISE STROUTH, Dallas, Texas
MRS. JAMES KAMPA, Austin, Texas
MRS. DENNO GREEN, Rosebud, Texas
JIM HASSELL, Snyder, Texas
LEMUEL C. JONES, Waco, Texas
LYLE D. BOONE, Garland, Texas
HAZEL JENKINS, Cleburne, Texas
PAUL H. MULLIN, Dallas, Texas
MRS. F. RUTHERFORD, Dallas, Texas
ALMEDIA MECOM, Dallas, Texas

IMPORTANT ANNOUNCEMENT FROM SAFEWAY!

Here are Details on Redeeming Your Tapes

1. No need to hurry in redeeming your tapes. You have until Saturday, August 16, to redeem them.
2. There will be a wide assortment of premiums in your stores. New items have been added to increase the selection available to you.
3. If you haven't sufficient tapes for the premium of your choice, arrangements have been made by which you can make up the difference in cash.
4. Tapes may be redeemed or purchases instead of premiums, at the rate of 70c per $35.00 worth of tapes.

REDEEM YOUR TAPES — TAPES WILL HAVE NO VALUE AFTER AUGUST 16, 1958

Jell-O Gelatin Dessert — Assorted 3 3-Oz. Pkgs. **23¢**

Miracle Whip Kraft Salad Dressing Qt. Jar **49¢**

Folgers Coffee Regular, Drip or Fine Grind 1-Lb. Can **77¢**

Catsup Taste Tells Perky Flavor 2 14-Oz. Bottles **29¢**

Tempest Tuna Light Meat — Grated 2 No. 1/2 Cans **35¢**

Shortening Keen-White Perfect for Baking or Frying 3-Lb. Can **59¢**

Prices effective Thursday, Friday and Saturday, August 7-8-9. In Snyder

We reserve the right to limit quantities. No sales to dealers.

Strawberries Bel-air Frozen — Sliced 5 10-Oz. Pkgs. **$1.00**

Captains Choice Frozen Fish Cod or Ocean Perch Filets 3 1-Lb. Pkgs. **$1.00**

Party Pride Sherbet Orange, Pineapple or Lime 1/2-Gal. Ctn. **49¢**

Airway Instant Coffee 2-Oz. Jar **35¢** 6-Oz. Jar **89¢**

Frozen Precooked Scallops Captain's Choice 7-Oz. Pkg. **43¢**

Scamper Liquid Detergent Pink 22-Oz. Can **59¢**

Let's Get Acquainted!

Cloverleaf Rolls Skylark — Brown and Serve — 6 and 6 Thursday, Friday and Saturday Only — Regular 23c 13-Oz. Pkg. **19¢**

Friday & Saturday Only

Ham Sandwich Each **10¢**

Safeway's Guaranteed Meats!

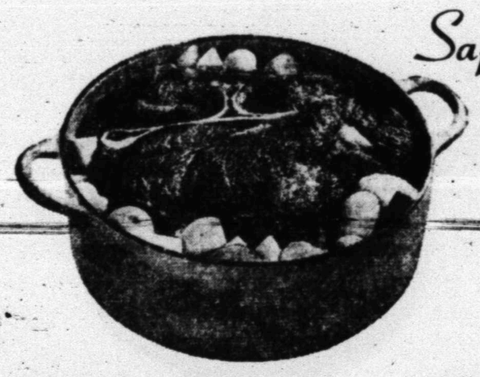

POT ROAST

U.S.D.A. Choice Grade Heavy Beef — Perfect for Your Sunday Dinner or Anytime

Chuck Blade Lb. **45¢** Chuck Arm Lb. **55¢**

Canadian Bacon Armour's Star — Stick Ready to Eat Lb. **99¢**

Sliced Bacon Capitol — This Bacon Has a Distinctive Smoky Flavor Folks Hanker for 1-Lb. Pkg. **59¢**

Safeway's Your Best Place to Buy Produce!

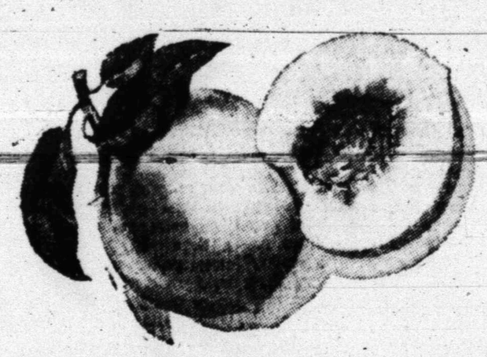

Peaches

Elberta — Tree ripened for top flavor — Perfect for making ice cream — Bushel 3.69

2 Lbs. 15¢

Sunkist Lemons Adds the Finishing Touch To Iced Tea 6 For **19¢**

Top Quality Values!

Armour's Chopped Beef	12-Oz. Can	49¢
Armour's Treet Sandwich Favorite	12-Oz. Can	49¢
Blue Bonnet Margarine Spreads So Easily	1-Lb. Pkg.	27¢
Fritos Corn Chips Perfect for Dips	3 1/2-Oz. Pkg.	15¢

Finest Quality Values!

Cheez Whiz Snacktime Favorite	8-Oz. Jar	31¢
Spaghetti and Meat Balls Chef Boy-Ar-Dee	300 Can	27¢
Crisco Shortening Better Baking	3-Lb. Can	89¢
Fluffo Shortening For Lighter Cakes	3-Lb. Can	89¢

Everyday Good Buys!

Zee Napkins Colored or White	2 80-Ct. Pkgs.	27¢
Zee Toilet Tissue Assorted Colors	4-Roll Pak	33¢
Zee Paper Towels White	2 Rolls	35¢
Zee Paper Towels Yellow or Pink	2 Rolls	37¢
Zest Beauty Bar Deodorant Soap	2 Reg. Bars	29¢
Joy Liquid Detergent Perfect for Dishes	22-Oz. Can	69¢

Check These Buys!

Cheer Detergent For a Whiter Wash	Large Box	32¢
Dreft Detergent Ideal for Dishes Too!	Large Box	32¢
Tide Detergent The Washday Miracle	Large Box	32¢
Oxydol Detergent For the Whitest Wash	Large Box	33¢
Dash Detergent Perfect for Automatic Washers	25-Oz. Box	39¢
Comet Cleanser Gets Dirt Fast	Giant Can	23¢

SAFEWAY

New Legislation On Agriculture Seems Dead This Session

WASHINGTON (AP) — New farm legislation appears dead for this session of congress.

The death sentence was pronounced yesterday by Speaker Sam Rayburn of Texas in the wake of the second crushing setback suffered by agricultural legislation this year, and the third during this Congress.

"We have been up and down this hill as many times as I care to go this year," Rayburn declared.

His pronouncement followed House defeat of a new farm bill going far in the direction of lower price supports sought by Secretary of Agriculture Benson, but opposed by a majority of House Republicans on the showdown vote yesterday.

Republican strategists had gambled in an all-or-nothing bid for House acceptance of a Senate-passed bill.

The Senate bill, backed by Benson and GOP leaders, went further in reducing farm price supports than the House version.

The farm bill came to the House floor yesterday under take-it-or leave-it procedure requiring a two-thirds vote for passage. The vote was 210-186, a majority but still 54 votes short of the required two-thirds.

Without new farm legislation, farmers face acreage cuts under the existing program if they want price supports.

Cotton is slated to drop from 17,200,000 acres to 14,700,000 acres, and rice to around 1,100,000 acres or about 40 per cent under this year's allotment. Senate and House bills would have pegged cotton acreage at 16 million acres and rice at the 1958 level.

While the national cotton allotment will drop in 1959, the level of price supports could also go as high as 90 per cent of parity under the support formula. The level this year is around 81 per cent.

KENNETH LAWRENCE

Lawrence To Get Degree In Music

Kenneth Todd Lawrence, Texas Christian University senior from Snyder, is scheduled to receive his bachelor of music education degree at summer commencement exercises to be held at the Fort Worth university Friday evening, Aug. 22.

He is the son of Mr. and Mrs. Carl Lawrence, 3800 Muriel Drive.

His musical activities on campus included membership in the Horned Frog Band; the Music Educators National Convention; Phi Mu Alpha, honorary men's music society; and Kappa Kappa Psi, honorary band fraternity for men.

He is vice-president of Phi Kappa Sigma social fraternity; past state treasurer of the Disciples Student Fellowship; a member of the Student Congress; is listed in "Who's Who" at TCU, and holds an academic scholarship at the university.

He served as deputy commander of the Air Force ROTC unit at TCU during his senior year; is a past commander of the Arnold Air Society; and received the Chicago Tribune ROTC award given for excellence of achievement in the ROTC unit.

Some 233 students will be graduated at TCU this summer. They represent 48 cities in Texas, 26 states and one foreign country.

The TCU vice-president, Dr. D. Ray Lindley, will give the commencement address.

Odd Light Was Mars

WASHINGTON (AP)—Don't get excited folks. That strange light seen near the moon Wednesday night and early today was merely the planet Mars.

That's the official word from the U. S. Naval Observatory here.

Observatory scientists made a quick check after newspaper switchboards across the country became swamped with calls inquiring about "the strange light near the moon."

And a spokesman for the Lick Observatory near San Francisco said Mars often comes in near alignment with the moon, causing unusual light effects.

Unemployed Drawing Three Times Normal

AUSTIN (AP)—The Texas Employment Commission's weekly report on unemployment insurance claims showed little change from the previous week.

However, jobless worker compensation payments continued at about three times the rate at this time a year ago.

Jobless workers filing for payments totaled 72,497, compared to 72,363 the previous week and 30,217 a year ago. The commission said $1,311,820 was paid out the week ending Aug. 1, a slight decline from the $1,424,847 the previous period.

The commission said $433,241 was paid out for a similar period in 1957.

Jobless workers filing for the first time declined to 5,981 from a 6,463 total the previous week.

Plea Heard On Asylum For Seaman

NEW ORLEANS (AP)—Federal Judge Herbert Christenberry listened today to a Polish seaman's plea for political asylum in the United States.

Christenberry will decide whether Richard Eibel, 24, should be given his freedom long enough to continue his fight to stay in this country.

Lawyer's hired by Eibel's cousin, Leo Marmor, 59, of St. Louis, arranged the hearing, originally set for yesterday, but postponed at the request of Marmor's lawyers.

Eibel jumped ship two weeks ago in New York and turned himself in at Boston asking political asylum. He was taken back aboard for a voyage to Mobile, Ala., where immigration officers interviewed him and decided he was not a legitimate political refugee.

Later, when the ship reached Galveston, Eibel denied in an interview that he had asked for asylum. The immigration service ordered Eibel to remain aboard his freighter, the Frederick Chopin, and return to Poland. Officials said his case was considered and it was decided he is not an escapee nor a political refugee.

Eibel left the ship yesterday after it docked in New Orleans. He pleaded with his cousin to help. He told Marmor, "I cannot return to Poland. It is prison for me sure. Don't send me back."

Snyder Youth Home After ROTC Camp

Charles D. Ray of Snyder, Reserve Officers Training Corps cadet at Midwestern University, Wichita Falls, just completed summer ROTC camp at Fort Hood.

A total of 1,148 cadets participated in the encampment, going there from Arkansas, Louisiana, New Mexico, Oklahoma, and Texas.

Their training, which covered six weeks, included squad and platoon tactics, use of individual weapons such as the Girand M-1 rifle and Browning automatic rifle, and crew-served weapons, including the 30 and 50-caliber machine guns, recoilless rifles, and 81 millimeter and 4.2-inch mortars.

The cadets also saw a number of demonstrations, including armor, artillery, and combined arms. They took part in helicopter rides, toured regular army units, saw an aviation demonstration, and witnessed firing of an Honest John Rocket.

WAYNE BOREN CLYDE HALL

Snyder Insurance Agency

COMPLETE INSURANCE SERVICE

1820 - 26th Street Phone HI 3-3163

P. O. Box 527 Snyder, Texas

KEEP THE CHANGE

Money Saving BUYS!

At JRB and RAINBOW

COFFEE Maryland Club 1-Lb. Can 79c

Gulf Fly Spray Qt. 59c

Sure Catch Mouse Traps 2 for 15c

BISCUITS Kimbell's . . 3 cans 29c

Kim Toilet Tissue . . . . . 4 rolls 29c

OLEO Big D Pound 15c

Miracle Whip Kraft's Quart 49c

Kim, Tall Can Dog Food 3 for 25c

Delsey Toilet Tissue 4 Roll Carton 53c

CRISCO . . . . . 3 Lbs. 84c

KOOL AID All Flavors 6 Pkgs. 25c

FLOUR Kimbell's 25-Lbs. $1.79

PEANUT BUTTER Kimbell's, 18-Oz. 53c

Gerber's Baby Food Strained . . . 4 for 35c

Pork & Beans Kimbell's . . . . . 3 300 cans 29c

Sliced Pineapple Diamond, Full No. 2 Can 29c

BLEACH Purex or Clorox, Quart 19c

CRACKERS Premium Saltines, Lb. 29c

JELLO All Flavors . . . . . 3 for 25c

Shortening Kimbell's 3-Lbs. 69c

Macaroni & Spaghetti Skinner's 2—6-Oz. Pkgs. 25c

MUFFIN MIX Betty Crocker 4 Flavors . . . . . 4 Pkgs. 99c

PEAS Mission . . . . . 2 303 cans 29c

CORN Kounty Kist Corn, 12-Oz. . . . . 2 for 29c

PEACHES Whole Spiced, No. 2½ Can 25c

FLOUR Gold Medal . . . . . 5 Lbs. 49c

Shop Us For **FRESHEST** Fruits & Vegetables

Vine Ripened **TOMATOES** Lb. 17c

Arkansas Elberta **PEACHES** Lb. . . . . 9c Bushel 3.59

CABBAGE Good Eating, Lb. 5c

ONIONS Green Bunch 5c

Cantaloupes PECOS 12 For $1.00, or . . 10c ea.

GRAPES Thompson Seedless, Lb. 19c

Russets, The First Of The Year **POTATOES** 10-Lbs. 55c

Calif., Grausten **APPLES** Lb. 13c

GROUND MEAT 3-Lbs. $1.00

FRYERS Strictly Grade A Lb. 33c

PORK RIBS Fresh Lb. 59c

HAMS Gooch's Blue Ribbon, Sliced Free, Lb. 65c

PORK STEAK Lb. 59c

BOLOGNA Sliced . . . . . 3 Lbs. 1.00

SUMMER SAUSAGE Armour's Star, Lb. 49c

COUNTRY STYLE SAUSAGE . . . 2 Lb. Bag 69c

BACON Market Sliced, Sugar Cured, Lb. 55c

Rainbow Market

1614-25th St. Phone HI 3-3802

Store Hours 7 a.m. to 10 p.m.

JRB Super Market

Big Spring Highway Phone HI 3-9451

Store Hours 7 a.m. to 9:30 p.m.

OPEN 7 DAYS A WEEK—PLENTY OF PARKING SPACE

SPORTS

BUCKIN' THE LINE

By BUCK FRANCIS
News Sports Editor

IF THEY HAD A GOLF tournament for men 70 years of age and up, we'd put our money on Snyder's own Tony Holcomb.

Holcomb, at 73, is still hitting the ball well and is recording some respectable scores almost everytime he goes out.

Tony shoots consistently in the 80's adn that's pretty fair shootin' for any weekend golfer, regardless of age.

Most men "retire" from the game long before they reach their 70's, but not Tony.

Tony entered the Snyder Invitational last May and won his flight. He currently is entered in the Round Robin Tournament at the Country Club.

This hot weather makes it pretty tough on Tony but he's doing right well, neverthless.

Tony made a believer out of yours truly last week. We found out Tony is a battler, too. We had him 2-down at the turn but he came right back and waxed us on the back nine.

If Tony's putter had been anywhere close to "warm," he would have run us "plum" off the golf course.

Normally our face might have gotten red to lose to someone 40 years our senior but after playing Tony, we "thanked our lucky stars" that we came as close as we did of besting Mr. Holcomb. He's quite a guy "to steal a phrase from TV baseball announcer Buddy Blattner."

Terrific Race In Progress

While we're on the subject of golf, there'll be quite a golf match coming up on the local links this weekend. Dr. R. J. Kidd, the current leader in the Championship Flight of the Round Robin tournament, will meet Shelby Coker, his nearest pursuer.

Dr. Kidd leads Coker by one point, 22-21, going into the sixth round this week.

Either Dr. Kidd or Coker will have to go some, though, to grab the lead for the sixth round. Donald Ray Scott, next behind Kidd and Coker through the fifth round with 17 points, has already posted a 11-up victory in the sixth round for 28 points.

One more round remains after this week's play and it looks like it's going to be a three-way battle right down the wire for the title between Kidd, Coker and Scott.

Kidd and Coker, incidentally, will hook up in the final round next week.

Another Soft Slate For OU

If Oklahoma University can get by University of Texas this fall, the Sooners should rack up another undefeated season.

Notre Dame does not appear on the Oklahoma schedule this season.

Besides Texas, the remainder of the Sooner slate could be listed as "patsies."

In addition to their "tough" Big 8 games with Kansas, Kansas State, Iowa State, Missouri, Nebraska, Oklahoma State and Colorado, the Sooners will play West Virginia, Oregon and the Longhorns next fall.

Stan (The Man) Musial has gone to hitting again and as result the St. Louis Cardinals are coming out of a tremendous slump.

Since returing home from a disastrous road trip Monday, Musial collected six hits in 10 trips for a .600 average, which has pulled him into a tie for the National League bat lead. He had dropped to third in batting when the team returned home.

And the Cardinals have swept all three games since the Cardinals returned to Busch Stadium.

Three Jockeys To Be Enshrined In Hall

SARATOGA SPRINGS, N. Y. (AP)—Three jockeys, trainers and horses shortly will be enshrined in the Hall of Fame at Saratoga's Museum of Racing alongside other great names of the thoroughbred sport.

Elected to the Hall in a nationwide poll were trainers Sunny Jim Fitzsimmons, Ben A. Jones and Hirsch Jacobs; jockeys Eddie Arcaro, Johnny Longden and Willie Shoemaker; and Seabiscuit, Equipoise and War Admiral.

Leaders Bow In Sophomore Games

By The Associated Press

Both the Western and Eastern Division leaders in the Sophomore League lost a game of their cushion Wednesday.

Midland, the eastern leader, fell 10-9 to Hobbs in 11 innings while Artesia, the western pacesetter, dropped a 9-1 decision to San Angelo. Plainview edged Carlsbad 3-2 in the other game.

Don Miller pitched a sound 11-hitter at Artesia as San Angelo whipped the Giants. The big blow for the Pirates came in the seventh inning when Dick Jamieson banged a 3-run home run off reliever Carl Swenson.

Three singles with one out in the 11th stanza gave Hobbs its victory over Midland Braves. Ken Bryant bunted safely to score the winning run on a squeeze. Paul Snyder of Midland had four for four for the night.

Pirates' Punch . . . . . by Pap'

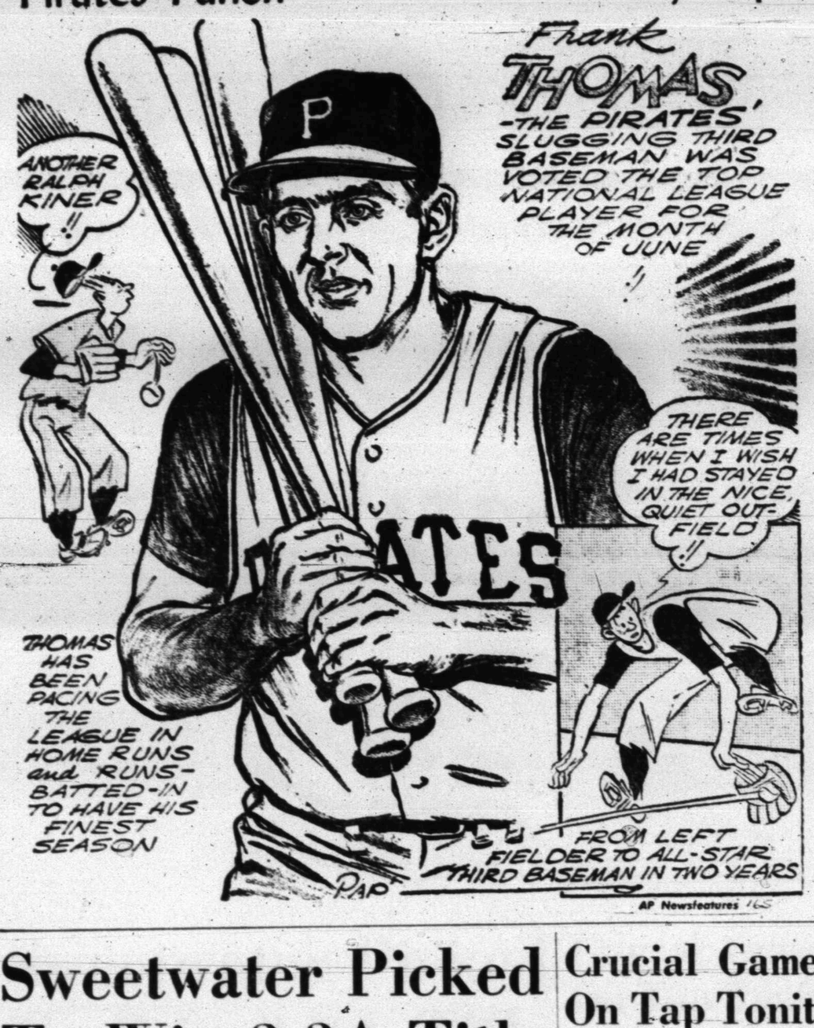

Sweetwater Picked To Win 3-3A Title

HOUSTON (AP) — It would be no surprise if next December produces the same finalists in the upper classes of Texas schoolboy football.

That would mean Dallas Highland Park vs. Port Arthur for the Class AAAA title and Sweetwater vs. Nederland in AAA.

Such was the concensus at the annual interview with coaches at the Texas Coaching School yesterday.

Defending champion Highland Park returns with 21 lettermen but doesn't look stronger than last season. However, the competition on the way to the semi-finals doesn't appear as formidable.

In the semi-finals Highland Park would meet either Abilene or Wichita Falls, in the opinion of the experts. Wichita Falls comes up with 18 lettermen and could be stronger than Abilene, which, while it doesn't seem to be better than last year when it lost in the semi-finals to Highland Park, still must be considered among the best.

Port Arthur's chief competition in the drive back to the finals looks like either Galene Park or San Antonio Thomas Jefferson.

AAA seems to have more championship contenders in it's upper bracket than in the lower region. Sweetwater, which lost to Nederland in the finals last year, has what many say is the best team in it's history. But it adjoins the districts that boast powerhouses like Andrews and Breckenridge.

The push to the finals will be rugged for Sweetwater.

Nederland, the only undefeated, untied team in the class, was picked to battle back to the last game but might come acropper before an outfit like Kingsville, which has 15 lettermen and looks solid all the way around.

Other class top-rated teams in class AAA include Carthage and Aldine.

STANDINGS

Thursday Baseball
By THE ASSOCIATED PRESS
AMERICAN LEAGUE

	W.	L.	Pct.	G.B.
New York	70	36	.660	—
Boston	53	51	.510	16
Chicago	53	52	.505	16½
Cleveland	52	54	.491	18
Detroit	50	53	.485	18½
Baltimore	47	55	.461	21
Kansas City	47	55	.461	21
Washington	45	61	.425	25

Thursday Games
Washington at Boston
Only game scheduled

Wednesday Results
Boston 8, Washington 2
New York 3, Baltimore 1
Chicago 4, Kansas City 2
Cleveland at Detroit, rain

Friday Games
Boston at New York (N)
Baltimore at Washington (N)
Chicago at Detroit (N)
Kansas City at Cleveland (N)

NATIONAL LEAGUE

	W.	L.	Pct.	G.B.
Milwaukee	60	43	.583	—
San Francisco	55	50	.524	6
Pittsburgh	52	51	.505	8
Chicago	52	55	.486	10
Cincinnati	50	53	.485	10
Philadelphia	48	52	.480	10½
St. Louis	49	54	.476	11
Los Angeles	48	56	.462	12½

Thursday Games
Pittsburgh at Milwaukee
Los Angeles at Chicago
San Francisco at St. Louis (N)
Philadelphia at Cincinnati (N)

Wednesday Results
Milwaukee 2, Pittsburgh 1
St. Louis 8, San Francisco 7
Philadelphia 8, Cincinnati 5
Los Angeles 5, Chicago 2

Friday Games
Milwaukee at Philadelphia (N)
Cincinnati at Pittsburgh (N)
St. Louis at Chicago
San Francisco at Los Angeles (N)

TEXAS LEAGUE

San Antonio 2, Houston 0
Fort Worth 4, Austin 3
Corpus Christi 9, Victoria 6
Dallas 14, Tulsa 8

	Won	Lost	Pct.	Behind
Fort Worth	73	46	.613	—
Corpus Christi	63	37	.525	10½
Austin	60	59	.503	13
Dallas	59	60	.496	14
Houston	59	61	.492	14½
San Antonio	57	63	.475	16½
Tulsa	53	68	.449	19½
Victoria	54	67	.446	20

THURSDAY'S GAMES
Fort Worth at Austin
Victoria at Corpus Christi
Tulsa at Dallas
San Antonio at Houston

SOPHOMORE LEAGUE
By THE ASSOCIATED PRESS
WEDNESDAY'S RESULTS
Hobbs 10, Midland 9 (11 innings)
San Angelo 9, Artesia 1
Plainview 3, Carlsbad 2

EAST

	Won	Lost	Pct.	Behind
Midland	58	37	.611	—
San Angelo	44	52	.458	14½
Plainview	40	53	.430	17

WEST

	Won	Lost	Pct.	Behind
Artesia	50	45	.526	—
Hobbs	49	46	.516	3
Carlsbad	43	51	.457	6½

THURSDAY'S GAMES
Midland at Hobbs
San Angelo at Artesia
Plainview at Carlsbad (2)

Crucial Game On Tap Tonite In City Loop

The most important game of the second half race will be unreeled in the City League tonight at Towle Park.

The league's two undefeated leaders, Hermleigh and the Tigers, are slated for battle tonight.

Game time will be 8 p.m.

The Tigers are 3-0 in the second half race as compared to Hermleigh's 2-0 record.

Sun Oil, the first half champs, are currently third in the second half chase with a 1-2 record while the Blue Sox occupy the cellar with a 0-4 mark.

Probable pitchers for tonight's game will be either Norman Gladson or Tim Roberts for the Tigers and Ted Masters, Bill Voss or Grady Gafford for Hermleigh.

Sun and the Blue Sox will clash tomorrow night to wind up the week's activity.

Braves Setting Torrid Pace

By CHUCK CAPALDO
Associated Press Sports Writer

MILWAUKEE (AP)—If the Milwaukee Braves keep winning at their current .720 clip, the major leagues' only pennant race will soon be over.

The Yankees, with a 16-game bulge, seem to have battened down the hatch on the teams beneath them in the American League. And now the Braves appear in the process of doing the same thing in the National.

Manager Fred Haney's world champions today hold a six-game lead—their biggest of the season—on the heels of a surge that has given them 8 victories in ther last 9 starts and 18 of 25 since July 14. That figures out to a .720 pace.

On July 14, in what was then the closest race in NL annals only 6½ games separated the first place Braves and the last place Los Angeles Dodgers. There was only a three-game spread between first and fourth place.

Today the spread between the top and bottom club—the same two teams—is 12½ games and the difference between first and fourth is 10.

The reasons for the sudden climb of the Braves are many. The major ones, though, have been great pitching and the sensational comeback of Hank Aaron, the NL's most valuable player a year ago.

Carl Willey, Lew Burdette and Warren Spahn have contributed four victories a piece to the prosperity of the last 3½ weeks. Joey Jay has added 3, Juan Pizarro 2 and Bob Trowbridge 1 in relief.

FIGHT RESULTS

Fight Results
By THE ASSOCIATED PRESS

Chicago — Sonny Liston, 206, Philadelphia stopped Wayne Bethea, 204, New York 1.

Jensen Slams 31st To Take Lead In 'Hot' Homerun Race

By JACK HAND
Associated Press Sports Writer

With the New York Yankees leading by 16 games the best race in the American League is for the home run title.

Jackie Jensen of Boston, Mickey Mantle of New York, Roy Sievers of Washington and Bob Cerv of Kansas City are engaged in a four-way fight that could go right down to the wire.

Jensen slammed No. 31 yesterday during Boston's 8-2 romp over Washington in which Pete Runnels of the Red Sox also assumed the batting lead. Runnels took over from Chicago's Billy Goodman with three hits for a .333 average.

Sievers burst into a second-place tie with Mantle by hitting two off Tom Brewer at Boston to make it 30 for the year. The Senators' slugger won both the homer and runs-batted-in titles last season.

Mantle had only one hit, a single, in the Yankees' 3-1 victory over Baltimore. Art Ditmar extended the Orioles' losing streak to 10, longest in the majors this season, with a five-hitter, handing Jack Harshman another hard luck defeat.

Mantle was chased by Plate Umpire John Flaherty for protesting a third strike in the eighth.

Chicago's Billy Pierce had Kansas City eating out of his hand most of the night on the way to a 4-2 victory. Cerv, however, hit his 29th homer with a man on base in the first inning. Goodman, had only one hit — a triple — and dropped a point to .332.

A thunderstorm at Detroit washed out the Detroit-Cleveland game with the Indians leading 1-0 in the third inning.

Milwaukee opened up another full game in the National, boosting its lead to six games by downing Pittsburgh 2-1 on a three-hitter by Carlton Willey. St. Louis overcame a five-run San Francisco lead and edged the second-place Giants 8-7. Robin Roberts won his 201st game, 8-5, despite three Cincinnati home runs. Charley Neal's 19th homer led Los Angeles to a 5-2 verdict over Chicago.

As a result of the day's action in the National, Musial moved up to .343 with two hits tying idle Richie Ashburn of Philadelphia for the batting lead. Ashburn was out of action with a bad cold.

Brewer turned in a brilliant job for the Red Sox with a three-hitter. He didn't allow a hit until Sievers homered with two out in the sixth. Sievers hit his second of the day leading off the ninth.

Jensen, Frank Malzone and Ted Lepcio were Boston's home run hitters and Ted Williams tripled to drive in his 1,700th run. His total bases now stand at 4,501.

Pierce helped himself with a fifth-inning single and rode home on the first of Luis Aparicio's two triples, breaking a 2-2 tie.

Cagers Taper Off For Game

HOUSTON (AP)—All-star basketball squads of the Texas Coaching School hold final drills today as they taper off for their game tomorrow.

The two coaches, J.W. Black of Dallas Samuell, tutoring the North, and George Carlisle of Clear Creek, coaching the South, said there would be only limbering up exercises tomorrow morning.

Davis Warnel of Galena Park, who will be in the South's opening lineup, was as hot along the basket shooting line.

Warnell, the 6 foot 3 forward, will team with Billy Wilbanks of Belton and Troy Hinson of South San Antonio as the South's outside shooters. Carroll Broussard of Port Arthur will be at the high post and Jim Hammond of Houston Bellaire at the low post in Carlisle's tandem post offense.

Starting for the north will be Jim Curtsinger of Hereford and Bobby Bernard of Graham at the forward positions, Jan Loudermilk of Big Spring at center and Bill Brown of Pampa and Phil Reynolds of Waxahachie at guards.

Injuries Even In Grid Camps

HOUSTON (AP)—All-star football squads that appear in the annual game of the Texas Coaching School were at equal strength today. Injuries took care of it.

The South will enter the game Saturday minus a top tackle, Wiley Hart of Glen Rose, who fractured his right hand blocking yesterday.

The North will be without the services of star guard Gene Burks of Royse City, who broke his ankle the day before.

Both coaches—Travis Hughes of Deer Park for the South and Gordon Wood of Victoria for the North, lamented the losses.

The squads will taper off tomorrow.

The North tuned its passing yesterday with Guy Gibbs of Graham doing the long throwing and Billy Ryan of Seymour handling the spot passing. Ronnie Payne of Breckinridge was their favorite target.

The South held a long drill in punting with Ronnie Bull of Bishop the top kicker. Corpus Christi's Bart Shirley and Gonzales' Robert Caskey were doing fine booting.

Attendance Mark Is Set

HOUSTON (AP)—A new attendance record was in the books today as the Texas Coaching School moved to the halfway mark. The old record of 2,677 set at Dallas last year was smashed yesterday.

At the close of registration 2,739 had signed for the clinic and at least 150 more are expected before the school closes Saturday.

Regional meetings of the Texas High School Coaches Assn., which sponsors the school, are scheduled today. They will make recommendations to the association for consideration at the annual business meeting tomorrow.

Gordon Wood of Victoria is due to become the president. He will be advanced from vice president to succeed Catfish Smith of Longview.

In the last seven seasons, Rutgers won 54 of 68 lacrosse matches under Coach Al Twitchell.

Braves Hike Lead To 6 Full Games

By JACK HAND
Associated Press Sports Writer

Carlton Willey, Milwaukee's smooth-working rookie pitcher, is making a strong bid to succeed teammate Joey Jay as the National League's "player of the month."

The 27-year-old righthander who was farmed out to Wichita at cutdown time now has won six, the last four in succession. As a result, the Braves boast a six-game lead, their biggest bulge of the season.

Willey threw a three-hitter at Pittsburgh last night for a 2-1 victory. While he was dropping the third-place Pirates eight games off the pace, the San Francisco Giants were dropping an 8-7 decision in St. Louis. The Giants blew a 5-0 lead and just missed in the ninth when Jim Brosnan choked off a rally.

Robin Roberts allowed three home runs but still managed an 8-5 victory over Cincinnati, while Los Angeles took a 5-2 triumph at Chicago.

Stan Williams was the winner over Johnny Briggs, although he needed help from Clem Labine in the sixth.

In the American League, the New York Yankees continued to roll along, knocking off Baltimore 3-1 on Art Ditmar's five-hitter. Boston's Tom Brewer turned back Washington with three hits, 8-2, while Jackie Jensen hit his 31st homer. Roy Sievers had two homers for the Senators, boosting his season total to 30 and a tie with the Yanks' Mickey Mantle. Billy Pierce won his 11th with a six-hitter against Kansas City 4-2. The Cleveland-Detroit game was postponed by rain.

Stan Musial climbed into a tie with idle Richie Ashburn of Philadelphia for the National batting lead at .343, driving in three runs for the Cards.

Chuck Stobbs, third St. Louis pitcher, tamed the Giants after Bob Mabe and Bill Wight failed. Stobbs won his first as a National Leaguer on five scorless innings before he had to leave the game because of a blister. Don Johnson was the loser.

LEAGUE LEADERS

Major League Leaders
By THE ASSOCIATED PRESS
AMERICAN LEAGUE

Batting (based on 250 or more at bats) — Runnels, Boston, .333; Goodman, Chicago, .332; Kuenn, Detroit, .328.

Runs — Mantle, New York, 83; Cerv, Kansas City, 68; Runnels, Boston and Power, Cleveland, 67.

Runs batted in — Jensen, Boston, 95; Cerv, Kansas City, 80; Sievers, Washington, 74.

Hits—Fox, Chicago, 133; Power, Cleveland, 125; Runnels and Malzone, Boston, 124.

Doubles — Kuenn, Detroit, 29; Kaline, Detroit, 26; Power, Cleveland, 25.

Triples — Tuttle, Kansas City and Lemon, Washington, 8; Power Cleveland, 7.

Home runs — Jensen, Boston, 31; Mantle, New York and Sievers, Washington, 30.

Stolen bases — Aparicio, Chicago, 19; Rivera, Chicago, 14; Landis, Chicago, 11.

NATIONAL LEAGUE

Batting (based on 250 or more at bats) — Ashburn, Philadelphia and Musial, St. Louis, .343; Mays, San Francisco, .341.

Runs — Banks, Chicago, 82; Mays, San Francisco, 76; Aaron, Milwaukee, 75.

Runs batted in — Banks, Chicago, 90; Thomas, Pittsburgh, 82; Anderson, Philadelphia, 72.

Hits — Mays, San Francisco, 141; Ashburn, Philadelphia, 137; Banks, Chicago, 132.

Doubles — Hoak, Cincinnati, 29; Aaron, Milwaukee, 26; Thomson, Chicago and Skinner and Groat, Pittsburgh, 24.

Triples — Virdon, Pittsburgh, 11; Banks, Chicago, Ashburn, Philadelphia, Mays, San Francisco and Blasingame, St. Louis, 9.

Home runs — Banks, Chicago, 31; Thomas, Pittsburgh, 28; Aaron Milwaukee, 25.

Stolen bases — Mays, San Francisco, 21; Ashburn, Philadelphia, 20; Blasingame, St. Louis, 15.

LET US
INSURE
YOUR HOME
Worthington
Insurance Agency
1923 - 26th Phone HI 3-3352
Snyder, Texas

Feather Printing
1907 - 25th Street
for all your printing needs
Phone 3-6331

Elliot Wins Fantastic Mile Race In Record 3:54.5 Minutes

By JOHN FARROW

DUBLIN, Ireland (AP) — Australian Herb Elliott, with a fabulous record mile time of 3:54.5 as his authority, sat back today and told the world:

"I think a 3:50 mile could come within a couple of years."

The 20-year-old Aussie quickly added, "Of course we shall need track conditions like the ones we had last night in Dublin — conditions as near to perfect as any runner could want."

It was at Dublin's Santry Stadium that Elliott ran his eighth sub 4-minute mile — with the most fantastic timing ever.

"Elliott's time of 3:54.5 is one that will stand as a mile record for years and years," said British sports experts. "He clipped three and a half seconds off John Landy's official world mark."

The first five men in Elliott's record-breaking mile smashed 4 minutes — the first time in history that such a thing had happened.

Three did it in 1955 in London when Laslo Tabori of Hungary was timed in 3:59. Four were under 4 minutes in 1957 when England's Derek Ibbotson hit 3:57.2—a controversial clocking as the race was placed.

Here are the first five placings in the historic Dublin mile:

(1) Elliott, 3:54.5. (2) Merv Lincoln, Australia, 3:55.9. (3) Ron Delany, Ireland and Villanova, Philadelphia, 3:57.5. (4) Murray Halberg, New Zealand, 3:57.5. (5) Albert Thomas, Australia, 3:58.6.

The official world mark is 3:58 set by Australia's John Landy at Tarku, Finland, June 21, 1954.

Ibbotson's 3:57.2 at London's White City Stadium July 19, 1957, has not been ratified because of a pacing controversy.

Elliott has all the power and energy of a great miler.

He got them through an unusual diet and method of training. His training diet consists of oats, nuts raisins, dried fruits and diced bananas. Through the winter his training schedule calls for runs and climbs on the rugged hills around Portsea, some 60 miles south of Melbourne. He never has lost a mile race since starting big-time competition in December 1956.

Lap times for Elliott's famous run were: 58 seconds, 1:58, 2:59 and 3:54.5—ideal timing for any world record run. The last quarter was run in the remarkable time of 55.5 seconds.

GPL Tournament To Start Monday

The regional Graduate Pony League tournament will begin Monday in San Antonio, local officials were informed last night.

It had been announced originally that the tournament would start next Wednesday but was moved up two days to Monday.

Snyder's Graduate Pony All-Stars will leave early Sunday morning for San Antonio. A meeting of team managers of the competing teams will be held at 5:30 p.m. Sunday in San Antonio. Another meeting will be held at 7:30 to draw for the pairings.

The teams will be quartered at the Kelly Air Force Base during their stay in San Antonio. The Snyder team will be located in Building 1640.

Snyder defeated Childress in two straight games to qualify for the regional tournament.

Three other district series were played to determine the remainder of the tournament field. Results of the other district series were not available this morning but meeting in those series were Lufkin against Fort Worth, McAllen against Crystal City and Galveston against Houston.

San Antonio, as tourney hosts, automatically drew a bye in district competition.

David Better of San Antonio is the tournament director.

Members of the Snyder All-Star team will assemble at the high school parking lot just east of the gymnasium at 7 a.m. Sunday to board the bus for San Antonio.

Two games will be played nightly. Monday's schedule will be 4 and 7 but the remainder of the games will be played at 6 and 8 p.m. It will be a double elimination tournament.

The tournament will run through Thursday and possibly Friday.

Paul Pryor, husky Carolina League umpire, serves as a high school athletic coach during the off season.

MINOR RESULTS

Minor League Results
By THE ASSOCIATED PRESS

Pacific Coast League
Portland 6-3, San Diego 2-5
Salt Lake City 18, Seattle 13
Sacramento 9, Phoenix 4
Spokane at Vancouver, ppd

International League
Montreal 3-6, Miami 1-3
Rochester 1, Columbus 0
Toronto 2, Havana 0
Buffalo 8, Richmond 7

American Assn.
Louisville 1, St. Paul 0
Minneapolis 4, Charleston 2
Omaha 5, Indianapolis 3
Denver at Wichita, ppd

SERVICE AND SALES OF
Evaporative Coolers
Motors, Belts, Etc.
We Have Pads, Pumps,
Snyder Heating & Air Conditioning
Big Spring Hwy. Phone HI 3-4411

Your Savings... Will Earn 3½% Interest
We Invite Small or Large Deposits!
OPEN YOUR ACCOUNT TODAY!
Savings Insured Up To $10,000 By A Branch Of The Federal Government.
Snyder Savings & Loan Assn.
2605 Ave. S Phone HI 3-7441

Perk Up Lagging Appetites With Tempting Sandwiches

Sandwiches fill the bill for summer when light but satisfying meals are in demand.

There are, sandwiches, of course, and then there are sandwiches. If the family balks at more of the cold-cut-on-plain bread variety, then take a page from the European arlines' book of experience.

Limited to serving sandwiches on the tourist flights, they, nevertheless, came up with very tasty sandwiches which were meals in themselves. The result was so outstanding that the American airlines, who had showed no suck imagination, cried uncle.

Far removed from the lunchbox-sandwich are hot, juicy broiled sandwiches; tasty textured sauce toppings and meat meringues.

A crisp salad, hearty dessert and cool drink round out the menu when a hot sandwich is served as the main dish.

DEVILED STEAKWICHES

About a 2 lb. flank steak
Flour
1-3 cup shortening
1 large onion, sliced
1-3 cup water
1-3 cup chili sauce
½ teaspoon garlic salt
1 teaspoon salt
1 tablespoon vinegar
1 teaspoon prepared mustard
1 teaspoon Worchestershire sauce
Grated Parmesan cheese

Trim as much fat as possible from flank steak. Halve steak lengthwise, then cut crosswise into 1½ inch strips. Dip each strip in flour.

Saute in hot shortening in skillet until well-browned, adding onion slices when browning is almost done. Combine remaining ingredients except cheese. Pour over steak.

Cook over low heat, covered, until fork tender for about an hour. Sprinkle with grated cheese. Serve on soft rolls.

MEAT MERINGUE SANDWICHES

1 cup sifted flour
1½ teaspoons baking powder
½ teaspoon salt
3 tablespoons lard
¼ cup milk

Sift together flour, baking powder and salt. Cut in lard until mixture has a fine, even crumb. Add milk and mix quickly to make a soft dough.

Roll dough into a 9-inch square. Place in bottom of a 9 x 9 by ¾ inch pan.

For Topping:
1 lb. pork sausage
½ cup chopped onion
1-3 cup grated American cheese
2 egg yolks
2 egg whites
2 tablespoons chili sauce
1 tablespoon minced parsley

Cook sausage and onion slowly in a frying pan about 10 minutes. Pour off drippings. Combine sausage, onion, cheese and egg yolks and spread mixture evenly over biscuit dough. Bake in a hot oven (400 F.) for 20 minutes.

Beat egg whites until stiff. Fold in chili sauce and parsley. Spread meringue over meat mixture, allowing no space between sides of pan and meringue. Continue baking until meringue is lightly browned. About 6 to 8 minutes. Makes 9 x 3 x 3 inch sandwiches.

FRENCH BUNBURGERS

2-3 cup (small can) undiluted evaporated milk
1 egg
1½ lb. ground beef
½ cup fine cracker crumbs
1½ teaspoons salt
½ cup finely chopped onions
½ cup finely chopped green pepper
2 small cloves garlic, finely chopped
1 15-inch loaf French bread, split in half
1 8-ounce package sliced cheese, cut in half diagonally.

Combine evaporated milk, egg, beef, cracker crumbs, salt, onions, green pepper and garlic. Blend together until well mixed. Form meat mixture into two long patties. Place on loaf halves, covering completely.

Place loaf halves on broiler pan. Broil 5 to 7 inches from heat about 15 minutes, or to taste. Top with cheese slices. Broil until cheese bubbles, 1 to 2 minutes. Makes 6 servings.

FRUIT CREAM SANDWICH

3 ounce package cream cheese
3-4 cup drained crushed pineapplel (8-ounce can)
6 slices bread
1 egg beaten
¼ cup milk
Dash salt
¼ cup butter or margarine

Make sandwich filling by combining cream cheese and pineapple. Mix until creamy. Use the filling to make 3 sandwiches. Cut each sandwich in half diagonally.

Combine egg, milk and salt in shallow dish. Dip each side of sandwich into egg mixture and brown quickly on both sides in butter or margarine in a skillet. Serve hot. Makes 3 servings.

FLAKE-FRIED SANDWICHES

6 sandwiches, meat or fish filling
4 cups corn flakes
2 eggs, slightly beaten
2 tablespoons milk

Cut crust from sandwiches; cut each into 3 strips. Cursh corn flakes into fine crumbs. Combine eggs and milk. Dip sandwich tips into egg mixture; roll in corn flakes crumbs.

Fry in small amount of heated shortening or butter until golden brown and crisp on all sides. Serve at once. Makes 6 servings.

MERINGUE IS TOPPING FOR MEAT SANDWICH
. . . pork sausage, chili sauce are combined in tasty dish

OLIVE-CHEESE-BACON COMBO

2 tablespoons butter or margarine
½ cup chopped green pepper
2 tablespoons flour
¼ teaspoon pepper
1 cup milk
1 teaspoon grated onion
2 cups grated Cheddar cheese (about ½ lb.)
½ cup grated carrot
¼ cup sliced pimiento-stuffed green olives
12 slices bacon, cooked
6 slices toast

Melt butter or margarine. Add green pepper and cook 5 minutes. Add flour and pepper; blend.

Gradually add milk and cook over low heat, stirring constantly, until thickened. Add onion, cheese and carrot and cook until cheese melts.

Add olives; mix well. Arrange bacon on toast. Pour olive-cheese sauce over toast. Garnish as desired. Makes 6 servings.

OVEN CHEESEBURGER

1½ lb. ground beef
2 teaspoons salt
½ teaspoon black pepper
6 slices American cheese, trimmed to round shape
6 slices tomato
6 slices onion

Salt and pepper the ground beef, and make into 12 thin patties. Place a slice of cheese, onion and tomato on each of the patties and use the other six for covers. Seal the edges carefully.

Bake in a foil-lined baking dish at 350 degrees F. for one hour. Serves 6.

Catholics Forbidden To Go To Nude Shows

LAS VEGAS, Nev. (AP) — Catholics are forbidden to attend this fun town's nude shows.

Bishop Robert J. Dwyer of the diocese of Reno—which includes all of Nevada—sent letters to all priests in the state yesterday, saying no Catholic may attend, or have anything to do with such shows.

The nude shows are recent attractions of Las Vegas' night club strip. Minsky's burlesque shows and undraped chorus girls from Paris' Lido Club have been big hits.

The Real McCoys

Hugh Boren & Son
Insurance Agency
N.W. Cor. Sq. Ph. HI 3-3651

B&M
PIECE GOODS
2410 AVE. E
SALE!
10c to 20c per yard
ON ALL
PIECE GOODS

Childrens'
Canvas Shoes 74c

Berry's Caged Grade A Small
EGGS Dozen 25c

Borden's Sweetened Condensed
EAGLE-BRAND Can 25c

Kimbell's New Improved
SHORTENING 3-Lb. 65c

SPECIALS

Pinto Beans 2-Lb. Bag 19c
80 Count Charmin NAPKINS Box 11c
Del Monte CATSUP 14-Oz. Bottle 18c
Tall Cans PET or Carnation ..... 2 for 29c
Comstock APPLES No. 2 Can 19c
4 Rolls, Charmin TISSUE Pkg. 37c
Kimbell's OLEO Lb. 19c
Scot TOWELS Roll 21c
Del Monte SUGAR PEAS No. 303 Can ... 21c
Del Monte WHOLE BEANS No. 303 Can 25c

If you want good service, good prices and want to keep your money in Snyder . . . come by and shop at . . . EVERYBODY'S!

Berry's Grade A Medium
EGGS Caged, Dozen 39c

2-Lb. Box
Velveeta Cheese 79c

Fresh Okra Lb. 23c
Fresh Green Cabbage Lb. 5c
Yellow Squash Lb. 7c
Bell Pepper Lb. 23c
Seedless Grapes Lb. 19c
Lemons Lb. 15c
Red Potatoes Lb. 5c
Cello Bag Carrots Lb. 12c
Yellow Onions Lb. 5c
Long Green Cucumbers Lb. 13c

Only U.S. Grade A Heavy Choice Beef sold in our market. YOU DO NOT HAVE TO PAY MORE FOR THE BEST! We invite you to come by and see for yourself!

U.S. Heavy Choice
Round Steak Lb. 99c

Armour's Star
BACON Lb. 73c

All Beef, Fresh Ground
HAMBURGER MEAT 3-lbs. 99c

U.S. Choice Heavy
Chuck Roast Lb. 55c

Sirloin Steak Lb. 99c
Arm Roast Lb. 65c
All Meat Bologna Lb. 59c
Center Cut Pork Chops Lb. 79c

MADE FRESH DAILY
HAM SALAD
POTATO SALAD
PIMENTO CHEESE
BARBECUED BEEF
CHICKEN
PORK

Borden's
Mellorine ½-Gallon 43c

Morton's
Salad Dressing Quart 38c

Gold Medal
FLOUR 5-Lb. Bag 49c

Gulf
Aerosol Bombs (98c Size) 79c

WE RESERVE THE RIGHT TO LIMIT QUANTITIES
"HOME OF QUALITY"

DOUBLE STAMPS ON WED. with purchase of 2.50 or more!

Everybody's CASH GROCERY
BIG SPRING HIGHWAY

OUR VIEW

Belts Could Save Lives

THE ABILENE REPORTER-NEWS:

Near Sterling City the other day a car containing two men and the wife of one of them left the road and plunged into rough country. Both men were thrown from the car and killed; the woman was not thrown out, and sustained only a broken collarbone.

Near Artesia, N. Mex., last Saturday, a woman of 62 fell from her car when it ran off a curve and rolled over 2.5 times. She was crushed to death by the car.

Safety belts might have saved all three lives, since a high percentage of fatal accidents involve being thrown from cars.

Aside from highway patrolmen and other groups who are required to use safety belts, very few motorists have this additional protection. Not all motorists who have them use them at all times, as they should — even when going to the corner drugstore for a pack of cigarettes.

There is no point in having these devices installed unless people use them — at all times. Those who do soon acquire the habit of hooking them up without thinking. Any possible discomfort disappears after a few days of constant use, and people who have acquired the habit feel almost naked and uneasy without them.

Wider use of safety belts undoubtedly would save many lives needlessly wasted. But how to bring it about? Obviously, it could never be done effectively by passing a law. Even if the law required them to be an integral part of every passenger car, there would be no way to compel people to make use of them. Only by inventing a device that would close about the passenger when he sat down could general use be reasonably insured.

Businessmen Worry About Price Boost

By SAM DAWSON
AP Business News Analyst

NEW YORK (AP) — The businessman's problem today is how big a price boost would his customers and competitors let him get away with if he should pass along his mounting costs in higher price tags. Either could upset the cart.

And although the recession is widely held to be dead, many economists haven't signed the death certificate yet.

For the manufacturer and the merchant the threat of more inflation comes from two sources: 1. The monetary inflation that many see ahead. 1. The wage-price spiral. This seems to have gotten a new boost from the wage and price hikes in the basic metals industries.

Management states its case for future price increases on its products this way: Since the war, wage scales have risen an average of 5 to 6 per cent a year, while productivity—the amount of goods one worker turns out in an hour—has risen only 2 to 3 per cent a year. Management says this difference means that the over-all cost of producing industrial materials or finished goods has gone up steadily.

Add to this greater costs of transportation, distribution and marketing of goods and you have the squeeze on profits that builds up great pressure under prices.

But even under the lash of any further monetary inflation, competition will still have a say in how much any one company can raise prices.

The consumer can be mighty fickle, too. He may accept any further price boosts with no more than a grumble or two—while plotting how he may raise his own take. Or he may tighten up on his spending and give industry a real headache.

Business counts on higher total incomes ahead to soften up the consumer. Higher wage scales, larger farm incomes, the recent boost in government paychecks should help. And each year there are more people to want things —if they're able to buy.

Businessmen could be tempted to raise prices because of stockholder grumbling. Earnings have been taking a beating. In some cases big name companies haven't earned as much per share as the dividends they paid out. There'll be an urge to recoup these losses by raising prices if they can.

In some cases now there'll be an incentive to beat expected higher prices; in others the desire to make sure any worsening of world tension wouldn't find their plants or stores short of supplies.

If everyone starts spending starts spending again, this could hasten the day when industry revives its expansion program and gives recovery its final booster shot. For inflation tends to feed on itself. Bigger sales totals arouse enthusiasm.

For weeks the stock market has felt that more inflation is on the way and that business and consumers will react in the usual fashion and start a new boom.

If they do, then hold your hats. Off we go again.

Next: The government's role in inflation.

No Action Against Fort Smith Sergeant

FORT SMITH, Ark. (AP) — A sergeant who ordered trainees to do 10 pushups on a hot asphalt pavement faces no disciplinary action by the Army.

Sgt. Roy C. Cobb of Atlanta ordered the pushups as a disciplinary measure July 26 when the recruits became unruly during a drill. Thirty-one suffered burned hands. Two of them were hospitalized, but suffered no permanent injury.

Brig. Gen. William C. Bullock, commandant at nearby Ft. Chaffee, said Cobb ordered the pushups without malicious intent and did pushups himself.

Broad Program For Mideast Rumored

By JAMES MARLOW
Associated Press News Analyst

WASHINGTON (AP)—Does the Eisenhower administration really have a broad Mideast program to offer the United Nations General Assembly or is it just playing by ear

That becomes a primary question now that the United States and the Soviet Union — since the idea of a special summit meeting apparently has been killed — prepare to carry their Mideast dispute into the Assembly, perhaps next week.

A week ago — when a summit meeting still seemed a possibility — Secretary of State Dulles talked in very narrow terms of what this country would propose. He got some bad reaction in the press.

Since then administration people have been busy giving the impression it would come up with a broad program.

Wednesday in U.N. headquarters in New York people who wanted to be identified only as informants told an Associated Press reporter this country will offer the assembly a broad stabilization program for the Mideast.

They said the administration wants to deal with at least three major problems there: Arab nationalism, economic development and the hundreds of thousands of Arab refugees dispossessed by the Arab-Israeli war of 1948.

But when the reporter sought to pin down his informants — for instance, by asking specifically what would be proposed for the refugees — he was told the details have not been worked out.

Yet, since those refugees have been a blistering sore in the Mideast for 10 years, it might seem Dulles' State Department planners by this time would be pretty clear on what should be done.

Only a week ago at his news conference Dulles was not talking in terms of a broad program at all. Just the opposite. That was when there was still talk of a summit meeting.

He outlined this country's two main goals at such a meeting: to defend this country against Soviet charges of aggression and to pin indirect aggression of the Soviets.

Until these points were disposed of, he said, "we do not have an environment or a condition which permits you to proceed usefully" with other problems.

He added: "There is no use getting into the details of economic projects and the like if the (Mideast) governments are going to live under a constant threat of indirect aggression, assassination and the like."

Two days later — Aug. 2 — the Washington Post accused him of a narrow view in an editorial called "The Same Old Rut." It said Dulles was in a rut and added: "Certainly it is right for this country to seek means of dealing with the indirect aggression which has been and is a very real threat in the Near East. But to make this the be-all and end-all . . . as Mr. Dulles seems to want, would be to get nowhere."

A few hours after the editorial appeared, the administration changed its line. Acting anonymously, a high official called in newsmen and frankly said he wanted to offset an impression the administration was bankrupt of ideas.

He told newsmen Eisenhower would submit to any U.N. summit meeting a series of concrete proposals for peace in the Middle East. So what the informants told the AP man yesterday at the U.N. was following the line laid down by the high official last Saturday.

Meanwhile, Dulles went to Brazil. It remains to be seen what he'll have to say now when he returns.

At his own news conference Eisenhower was asked if, with or without a summit meeting, his administration planned to come up with an "integrated over-all program of operation in the Middle East?"

He replied vaguely, saying: "Well, now, I am not going to put it in those broad and quite such resounding terms. We certainly know what we want to do, and we are prepared to, as we agree with each of the countries, if we can, to help wherever we can."

Those On Vacation Don't Hurt Office

By HAL BOYLE

NEW YORK (AP)—It isn't the people who are off on vacation who cut down the efficiency of the average business office this time of year.

It's the people who are just back from vacation — and can't keep from talking about it on company time.

During his two-week summer vacation Jim Jukes goes on an auto tour of the West, and during a descent into the Grand Canyon almost falls off a mule. Well, naturally, to Jim this is the most exciting event in the history of travel since Burton Holmes discovered the spoken word.

Suppose there are 124 people in the office besides Jim. Jim is going to buttonhole 120 of them—all except the four he isn't speaking to because he owes them money —and spend a full hour with each telling his dramatic experience, over and over, always leading up to that terrible moment.

"The mule stumbled, I fell almost out of the saddle, and, boy, did I wish I was back in the good old office again!"

By the time he himself wearies of telling about his adventure, half his bored coworkers are mailing insulting letters to the mule, denouncing it as an enemy of the human race for not kicking Jukes into the canyon in the first place.

Jukes spent only two weeks on vacation but 120 hours—or three more weeks—bragging about it. It also took 120 hours of other people's time to hear him out. So altogether the firm lost the services of one employe for a total of six extra weeks.

What is the answer? The solution is simple. Each employe would be given a free extra week if he signed an agreement not to mention his vacation aloud in the office on his return—on pain of dismissal.

During the extra allotted week he would stay home and fill out a vacation information form to be posted on the bulletin board by the office water cooler.

"All right, where did you go?"

"How many miles per gallon did you average?"

"Have any flat tires — besides the one in the back seat?"

Crossword Puzzle

ACROSS
1. Evil
4. Male swan
7. Tibetan monks
12. Commotion
13. Salutation
14. Tipped up
15. Pistol case
17. Exchange medium
18. Encourage
19. Flower cluster
21. Plant exudation
23. Gamin
24. Tear
27. Yielded
29. Peel
30. Easy chair
33. Roman officials
35. Off
36. Common flower
38. Jap. soldier's pay
39. Mimic
40. Colorless liquid
44. Puts off
47. Indian weight
48. Floor support
50. Quick to imitate
52. Mountain ridge
53. Single unit
54. Fruit drink
55. More abject
56. Snare
57. Guided

DOWN
1. Arabian unit of weight
2. Sun-dried brick
3. Deals out
4. Household pet
5. Done
6. Chide severely
7. Crippled
8. Particle
9. Inorganic substance
10. Beverage
11. Boil on the eyelid
16. Humid
20. West Pointer
22. Born
25. Wrath
26. Footlike part
28. Cover with cloth
29. Sea robber
30. Oriental ship captain
31. Be indebted
32. Confections
34. Condensed moisture
37. Serious discourse
39. Following in time
41. Whole amount
42. Omit in pronouncing
43. Ran swiftly
45. Italian town
46. Trigonometrical function
48. Thrust
49. Old money of account
51. Confronted

E	D	G	E	S		S	T	A	T	O	R	
A	R	E	O	L	A		M	A	R	I	N	E
R	E	T	A	I	L		A	B	A	T	E	S
A	B	A		A	V	E	R	S		T	I	E
D	U	C	T		O	R	T		L	E	D	A
A	S	H	E	N		G	E	N	E	R	A	L
			S	I	N		D	A	W			
C	A	S	T	L	E	S		P	I	T	O	N
A	V	E	S		A	E	S		S	A	R	I
P	E	N		A	R	E	N	A		M	A	T
I	N	S	A	N	E		I	D	E	A	T	E
A	G	E	N	T	S		P	A	R	L	O	R
S	E	S	T	E	T		S	N	E	E	R	

Solution of Yesterday's Puzzle

AP Newsfeatures 8-7

PAR TIME 21 MIN.

DENNIS THE MENACE

"WOULD YOU PLEASE BLOW UP YOUR CHEST AGAIN? JOEY MISSED IT!"

MISS YOUR PAPER?
DIAL
HI 3-5486

JOE PALOOKA

MARY WORTH

THE SAINT

KERRY DRAKE

LITTLE LULU

DIXIE DUGAN

FERDINAND

GRANDMA

REX MORGAN

Keep a cool kitchen with . . .

Easy-to-Fix FOODS

A vacation-happy summer . . . all summer long, with Easy-do foods from D&H Super Market! A big variety of quick mixes for easy summer desserts, a wonderful assortment of foods for your freezer, plus many other EASY-TO-FIX foods for a cool kitchen and a slim purse . . . all the best quality, all priced low at D&H where you always get S&H Green Stamps with every purchase . . . DOUBLE every Wednesday, with $2.50 purchase or more!

May We Suggest A Turkey Roast . . .

TURKEY ROAST Hind Qtrs. Lb. 39c Fore Qtrs. Lb. 49c

Bacon Ranch Style, E&R Thick Sliced 2 Lb. Pkg. $1.49

Biscuits Gladiola 3 Cans 23c

Veal Steaks Cut In 3-Oz. Portions, Lb. 89c

Liver Baby Beef, Fresh, Sliced, Lb. 39c

Backbones Fresh Country Style, Lb. 59c

Loin Steak U.S. Choice Pinbone, Lb. 79c

CAKE MIX Pillsbury's Orange, Spice, or Caramel, 18-Oz. Box 25c

FLOUR Pillsbury's 5-Lb. Bag 45c

COFFEE Maxwell House, Instant 6-Oz. Jar, 10c Off Jar, Net Price 98c

GRAPE JUICE Betsy Ross, 24-Oz. Bottle 29c

MILK Carnation or Pet, Large Can 12½c

Pancake Mix Pillsbury Large Box 36c

Hot Roll Mix Pillsbury 14½-Oz. Box 28c

Pie Crust Sticks Pillsbury 20c

Cake Mix Pineapple Pillsbury's 33c

Angel Food Mix Cherry Pillsbury's 55c

Pecan Sandies Supreme 16-Oz. Box 49c

Dog Food Ken-L-Ration 16-Oz. Can 2 cans 31c

Freezer Specials

Apple or Cherry, Family Size, Frigid Dough

PIES . . . 39c

Broccoli Spears Frozen, Libby's 10-Oz. Pkg. 25c

Baby Limas Libby's, 10-Oz. Pkg. Frozen 25c

Tacos Moreno, 13½-Oz. Pkg. 49c

Libby's Frozen, 6-Oz. Can

GRAPE JUICE 15c

Fresh Produce

Potatoes New, U.S. No. 1 Reds, Lb. 5c

Grapes Thompson Seedless, Lb. 17c

Lettuce Colorado Firm Heads, Lb. 10c

Onions Fresh, Green, Bunch 7½c

TOMATOES California Extra Fancy No. 1, Lb. 12½c

LEMONS California Sunkist, Lb. 12½c

CANTALOUPES Pecos Valley No. 1, Lb. 5c

3-Lb. Box **Ken-L-Quick** 49c

Tasty 16-Oz. Bag **Vanilla Wafers** 29c

Libby's Stuffed Manzanilla **Olives** 7¼-Oz. Square Jar 39c

Win All, No. 303 Can **Apple Sauce** 2 for 25c

Sauce, Cape Cod, No. 300 Can **Cranberry** 19c

Morton's, ¼-Lb. Box **Tea** 29c

Jus Made, ½-Gal. **Orange Drink** 39c

Gold Tip, No. 303 Can **Green Beans** 2 for 25c

Shoestring, Marshall, No. 300 Can **Potatoes** 2 for 25c

Macaroni, 7-Oz. Box **Skinners** 2 for 25c

Libby's, No. ½ Can **Potted Meat** 2 for 35c

Viennas Libby's No. ½ Can 23c

Hash Corned Beef Libby's, 16-Oz. Can 39c

Tuna Tuxedo, No. ½ Can 17c

Syrup Bud's, Waffle, 24-Oz. 6c off, Net Price 39c

Salt Ice Cream, Morton's 4-Lb. Carton 19c

Hair Tonic Baker's Best 1.00 Size 89c

Shampoo Enden, 79c Size 69c

Rapid Shave Palmolive 79c Size 69c

Salad Dressing Suzan, Qt. 37c

Mennen's, 60c Size

BABY MAGIC 37c

D&H SUPER MARKET

DAVIS & HUMPHRIES, OWNERS & OPERATORS

State Schools Suffer Losses

THE ASSOCIATED PRESS

AUSTIN (AP) — Athletic programs were a $265,836 loss this fiscal year for the state's six teachers colleges.

Auditor C. H. Cavness told the Legislative Budget Board yesterday all six schools lost money and that in two of the schools scholarships to athletes exceeded the total income from intercollegiate athletics.

Expenses compared to income, including gate receipts, student activity fees and other income, for the teachers colleges were: $129,415 in expenses to $109,606 in income for West Texas, a loss of $19,808; $119,775 to $89,973 for East Texas, a loss of $29,801; $79,045 to $23,998 for Southwest Texas, a loss of $55,046; $110,479 to $42,077 for Stephen F. Austin, a loss of $68,402; $102,345 to $62,323 for Sam Houston, a loss of $40,022; and $73,909 to $21,101 to Sul Ross, a loss of $52,807.

Youths Work On Satellite

TULSA, Okla. (AP) — Eighteen Tulsa teen-agers hope to shoot into space-age history with a $450 rocket.

The boys are putting the final touches on a 22-foot, 300-pound rocket they believe will carry the first nongovernment satellite into orbit.

If the test run is successful Sunday, the boys will seek permission to fire the rocket later this month at Holloman Air Force Base, N.M.

"We are almost certain it will reach 40 miles and put the satellite into orbit," said Clifford Ramsey, 18, president of the Tulsa Experimental Rocket Research Assn.

But Ramsey added: "We don't expect it to stay up very long."

George Eliot chose her male pseudonym to write her "Romola" and other great novels so that her feminine sex would not affect her literary reputation. Her name was really Mary Ann Evans.

Speaker Carr Is Assured Reseating

AUSTIN (AP) — Speaker Waggoner Carr's backers say he has enough pledges from members of the House to assure his re-election as speaker.

The statement was made yesterday by Reps. Wesley Roberts of Lamesa, W.T. Oliver, Port Neches, and James Cotten of Weatherford.

"We have seen the pledge cards held by Speaker Waggoner Carr in his campaign for re-election to a second term. Speaker Carr has 66 first choice pledge cards from members who have been elected and will be there to vote.

"We have also seen first choice pledge cards from enough candidates now in run-offs to assure speaker Carr of a majority of the next House of Representatives," the statement said.

Rep. Joe Burkett, of Kerrville, also waged a campaign for speaker.

The speaker is elected when the Legislature convenes in January but candidates campaign for the position by having House members sign cards pledging their support.

Savings And Loan Man Moved To Dallas

NEVADA, Mo. (AP)—The Farm and home Savings and Loan Assn. said today Audy Byram, first vice president and a director, is being transferred to Dallas to assume management of the firm's Texas operations.

LEGAL NOTICE

Legal Advertisement For Bids

Sealed bids for the construction of approximately 3.8 miles of Asphaltic Surface in Precinct 4, Scurry County, Texas and located approximately 6 miles Southeast of Snyder, Texas, will be taken by the Scurry County Commissioner's Court and received in the office of the County Judge in Snyder, Texas until 10:00 A. M. August 22, 1958; and then publicly opened and read.

The right is reserved, as the interest of the Owner may require, to reject any or all bids.

Plans and specifications may be examined at the office of the County Auditor, Scurry County Courthouse, Snyder, Texas.

Doyle Parmer, Commissioner
Precinct 4

TELEVISION LOG
THURSDAY PROGRAMS

KMID-TV Channel 2 – Midland

4:00—Comedy Time
4:30—Cartoon Clubhouse
5:00—Woody Woodpecker
5:30—Cartoon Clubhouse
5:45—NBC News
6:00—Spts. News. Wthr.
6:30—Patio Party
7—You Bet Your Life
7:30—Dragnet
8:00—People's Choice
8:30—Tenn. Ernie Ford
9:00—The Lux Show
9:30—Jane Wyman
10:00—News. Wthr. Spts.
10:20—Late Show
11:30—Sign Off

FRIDAY
6:55—Morning Devotional
7:00—Today
8:00—Dough-Re-Mi
9:30—Treasure Hunt
10:00—The Price Is Right
10:30—Truth or Consequence
11:00—Tic Tac Dough
11:30—It Could Be You
12:00—News & Weather
1:215—Sehrlock Holmes
12:45—Matinee Showcase
2:00—Matinee Theatre
3:00—Queen For A Day
3:45—Modern Romances
4:00—Comedy Time
4:30—Two Gun Playhouse
5:30—Cartoon Clubhouse
5:45—NBC News
6:00—Sports
6:15—News
6:25—Weather
6:30—Jim Bowie
7:00—Pioneer Jamboree
7:30—Life of Riley
8:00—Highway Patrol
8:30—The Thin Man
9:00—Calvacade of Sports
9:45—Comment
10:00—News
10:10—Weather
10:15—Sports
10:20—Lawrence Welk
11:20—Sign Off

KCBD-TV Channel 11 – Lubbock

5:30—Hospitality Time
6:00—News, Spts. Wthr.
6:15—Here's Howell
6:30—Shirley Temple
7:30—Dragnet
8:00—People Choice
8:30—Tenn. Ernie Ford
9:00—Rosemary Clooney
9:30—Jane Wyman
10:00—Navy Log
10:30—News, Wthr. Spts.
10:50—Movie

FRIDAY
7:00—Today
9:00—Dough-Re-Mi
9:20—Treasure Hunt
10:00—The Price Is Right
10:30—Truth or Consequence
11:00—Tic Tac Dough
11:30—It Could Be You
12:00—Roy Rogers
1:00—Top Plays of 1958
1:30—Kitty Foyle
2:00—Matinee
3:00—Queen For A Day
3:45—Matinee [illegible]
5:15—Hospit[illegible]
5:30—Rin Tin [illegible]
6:00—News
6:10—Weather
6:15—Here's Howell
6:30—Truth or Consequence
7:00—Disneyland
8:00—Gillette Fights
9:00—M Squad
9:30—Thin Man
10:00—Tombstone Territory
10:30—News
10:40—Weather
10:45—Sports
10:50—Movie.

CHANNEL 4-12-13
Station Programs Same—Except Where Channel Number Shown

4:30—Looney Tunes
5:15—13—W Woodpecker
12—Looney Tunes
—W Woodpecker
5:45—Looney Tunes
5:55—4—Local News
6:00—13—News. Wthr., Fea
12—New. Wthr. Fea.
4—Cosden Farm Edt
6:15—Doug Edwards
6:30—13—Whirly Birds
12—San Francisco
6:30—4—Alex Sketch Book
7:00—13—R Diamond
12—Honeymooners
4—Honeymooners
7:30—Climax
8:30—Playhoube "90"
10.00—13—Wingo
12—Wingo
4—News Wth.
10:15—13—Wingo
12—Wingo
4—Showcase
10.30—13—N W. P. A.
12—N. W. P. A.
4—Showcase
11:00—Chicago Wrestling
12:30—Sign Off

FRIDAY
7:30—Sign On
7:55—News
8:00—Capt. Kangaroo
8:45—Morning News
8:55—Local News
9:00—Garry Moore
10.00—Godfrey Time
10:30—Dotto
11:00—Love of Life
11:30—Search for Tomorrow
11:45—Home Dem. Club
12:00—TBA
12:25—13—Weather
12—Man on Street
4—Weather
12:30—As The World Turns
1:00—Beat The Clock
1:30—Houseparty
2:00—The Big Payoff
2:30—The Verdict Is Yours
3:00—The Brighter Day
3:15—The Secret Storm
3:30—The Edge of Night
4:00—Home Fair
4:30—Looney Tunes
5:55—4—Local News
6:00—13—News, Wthr., Fea
12—News. Wthr., Fea
4—Cosden Farm Ed
6:15—Doug Edwards
6:33—Union Pacific
7:00—13—Trackdown
12—Disneyland
4—Trackdown
7:30—13—Zane Grey Th.
12—Disneyland
4—Zane Grey Th.
8:30—13—Phil Silvers
12—Trackdown
4—Phil Silvers
9:00—13—Wuthering Height
12—Wuthering Height
9:30—4—Amos 'N' Andy
9:00—4—Frontier
9:30—4—Playhouse
10:00—13—Talent Scouts
12—Talent Scouts
10:00—4—Final N. Wther.
10:15—13—Talent Scouts
12—Talent Scouts
4—Showcase
10:30—News. Wthr., Feat.
11:00—13—Showcase
12—Showcase
11:30—4—Sign Off
12:30—Sign Off

KSNY RADIO
1450-KC—MUTUAL BROADCASTING SYSTEM
LISTEN TO 1450—THE BEST IN RADIO
KSNY
Don't Wonder Whether —About The Weather!
IF IT'S WEATHER NEWS OF SNYDER —WE'VE GOT IT—WE LIVE HERE TOO—U C AP LEASED WIRE—DIRECT CONELRAD CIRCUIT AND DIRECT CALL SERVICE OF U.S. WEATHER BUREAU.
REMEMBER—MUSIC AT IT'S MERRIEST TOPS--OLDIES—YOUR CHOICE IS THERE "RAMBLING WITH ROY (Meador, That Is) IN THE A.M.—"RAGSDALE AT RANDOM (Gene, That Is) IN THE P.M.
31 NEWS CASTS DAILY—TO KEEP YOU WITH THE TOP OF THE NEWS EDITED AND REPORTED TO MERIT YOUR CONFIDENCE

LEGAL NOTICE

CONTRACTORS NOTICE OF TEXAS HIGHWAY CONSTRUCTION

Sealed proposals for constructing 4.644 miles of Gra. Strs. Base & Surf. from Garza Co. Li. To 1.0 Mi. S. 1.0 Mi. N of Ira at Canyon Creek. 3.0 Mi E. of Veahmoor & Fr. 10.0 Mi S. of Gail to Colorado River on Highway No. FM 1269,609. 1783 & 669 C 1873-2-4. C 1530-1-2. C 1153-4-2 & C 558-3-7, in Borden & Scurry County, will be received at the Highway Department, Austin, until 9:00 A.M., August 19, 1958, and then publicly opened and read.

This is a "Public Works" Project, as defined in House Bill No. 54 of the 43rd Legislature of the State of Texas and House Bill No. 115 of the 44th Legislature subject to the provisions of said House Bills. No provisions herein are intended to be in conflict with the provisions of said Acts.

In accordance with the provisions of said House Bills, the State Highway Commission has ascertained and set forth in the proposal the wage rates, for each craft or type of workman or mechanic needed to execute the work on above named project, now prevailing in the locality in which the tractor shall pay not less than these wage rates as shown in the proposal for each craft or type of laborer, workman or mechanic employed on this project.

Legal holiday work shall be paid for at the regular governing rates.

Plans and specifications available at the office of Homer Ray, Resident Engineer Snyder, Texas, and Texas Highway Department, Austin. Usual rights reserved.

Political Announcement

The Snyder Daily News is authorized to announce the following candidates for office, election to be subject to action of the Democratic run-off Primary:

For County Treasurer:
MRS. MOLLIE PINKERTON
MRS. AGNES BROWN

For Commissioner, Pct. No. 2:
EARL (HASSIE) SNEED
W. P. (BILL) HERRING

For Commissioner, Pct No. 4:
J. C. (JAY) MASSINGILL
DOYLE PARMER

BUTANE

Call Scurry Butane Company HI 3-3721 for prompt gas delivery Sales & Services, domestic & commercial appliances.

FURNITURE

Frigidaire refrigerators, washers, Sylvania Television. Also large selection of quality furniture at King & Brown.

ANNOUNCEMENTS A

LODGES A-1

CALL meeting, Scurry Lodge 706, Thursday, August 7th. 7 p.m. Work in degrees.
J. J. Tatum mm
J. E. LeMond Sec.

SPECIAL NOTICES A-2

I have sold all interest in Snyder Battery Shop and the Post Office Swap Shop, and will no longer be responsible for debts contracted in the name of these businesses. H. H. Moss.

The Borden County Independent School District of Trustees will have a budget hearing in the school building in Gail at 8:00 p.m. Tuesday, August 12th. The public is invited to attend.
Melton E. Davis
President of the Board of Trustees

LOST AND FOUND A-4

Reward offered for lost brief case and contents taken from my car Tuesday evening July 29th. Contents of no value, except to owner. Return to Hall Drug no questions asked.

Lost blue parakeet, calls himself "Pistol Pete". $5.00 reward. Call HI 3-4671, Redwood Motel.

PERSONAL A-5

It takes only 30 minutes to clean a 9x12 rug with odorless Blue Lustre. It's tops. Barrow Furniture.

AUTOMOBILES B

AUTOS FOR SALE B-1

1953 Ford four-door, radio, heater, clean. $475. HI 3-9016.

1957 CHEVROLET Bel Air 4-door hardtop. Radio, heater, power glide, like new, one owner, 13,000 miles. Must sell, going overseas. HI 3-7356.

AUTOS WANTED B-6

WILL PAY CASH or trade for equity in nice, used cars. Phone HI 3-9494. After 7 p.m. phone HI 3-6844 or HI 3-3389.

BUSINESS SERVICES D

BLDG. SPECIALISTS D-2

TORNADO season is here. Order your storm cellar now. Phone HI 3-4975. Call after 5:00 p.m.

HOME CLEANERS D-8

LACY'S carpet and Furniture cleaners. Rug and upholstery cleaning machines for rent. Will deliver free. phone HI 3-4271.

PAINTING-PAPER D-11

Call C. R. Agee HI 3-4355 or HI 3-5122 for painting, paperhanging, textoning. Free estimates, courteous service. All work guaranteed.

Painting, paper hanging, texturing, all work guaranteed. Free estimates. Call G. I. Petty, Phone HI 3-4344.

WELL DRILLING D-22

Rotary
Water Well Drilling
4¾ Inch to 17½ Inch Hole
Ben Goodman
Phone HI 3-3293

MISCELLANEOUS D-26

STORM CELLARS: Any kind of new or repair work. No down payment. Three year terms. Phone HI 3-4975.

CADDELL'S WASHING MACHINE REPAIR. Pick up and delivery wringer type and automatic. 2508 Ave. I. Phone HI 3-3533.

CALL O. C. FLOYD for free estimates on concrete or tile work. Dial HI 3-7224.

CESSPOOL SEPTIC tank. Pierce Moffett. 2150 O'Neal Street. Snyder, Texas. Dial HI 3-7179 or HI 3-5684

YARDS PLOWED: $5.00 hour minimum. Barn yard fertilizer. 6.00 pickup load. Phone HI 3-5732 or HI 3-6670.

CATERING SERV. D-28

HOL-N-ONE DONUTS to go. Ideal for parties, picnics, snacks. Tasty Treat 37th and Big Spring Highway.

Everybody Reads The Classified Ads – You Are!

EMPLOYMENT E

HELP WANTED FEMALE E-2

Wanted unencumbered white lady to care for elderly lady day and night. Phone HI 3-4966.

Lady with sales and organizing experience for district manager with the Friendship Variety Sales Firm. Salary plus commission. This is a position with a future. For interview, write Box F-1, % Snyder Daily News. No investment.

POSITION WANTED, M E-5

YOUNG MAN: Single, 21. High School Diploma, 1 year business college; wishes work any kind. 2711 Avenue O.

INSTRUCTION E-8

FINISH HIGH SCHOOL or grade school at home, books furnished. Diploma awarded. Start where you left school. Write Columbia School, Box 501, Lubbock, Texas.

FINANCIAL G

PERSONAL LOANS G-2

IF YOU NEED MONEY!
- For Vacation
- Scattered Bills
- Or Miscellaneous Purposes

IF YOUR CREDIT IS GOOD CALL
HI 3-7501
Texas Credit Co.
4006 B. S. Hwy.

WOMAN'S COLUMN H

CHILD CARE H-3

WILL CARE for your children day or night, or of working mothers. Phone HI 3-4056.

CARE FOR your children day and night. Free transportation. Mrs. J. C. Beavers. 501 25th Street. Phone HI 3-3935.

LAUNDRY SERVICE H-5

A COOL PLACE to relax while you wash at Danny's Laundromat. Located on Big Spring Hwy.

FARMERS EXCHANGE J

FARM EQUIPMENT J-1

New Holand Forage Harvester
1 Row PTO or Engine Models.
Big Capacity Model 800 2-Row Machine
45-Tons Per Hr.
Call Us Today For Free Demonstration!
ED HOLCOMB & SON EMPLEMENT CO.
Box 47—Ph. PO 5-5891
Lubbock, Texas

GRAIN, HAY, FEED J-2

Alfalfa hay for sale by the bale or truck load at Maule Dairy, 3 miles east on Roby Hwy, or Phone George Maule HI 3-7994.

FARM SERVICE J-5

CUSTOM PLOWING, deep breaking, one-waying, and combining. J. B. Early, Sr. Call HI 3-3668.

ONE WAY plowing and land breaking. Grain Sowing. John Burton. Phone HI 3-7383 or HI 3-7438.

MISCELLANEOUS J-6

BUTLER COMPANY is having a sale on steel farm storage buildings. Jim Wadleigh, HI 3-4394—HI 3-6772.

MERCHANDISE K

BUILDING MATERIAL K-1

PAY CASH AND SAVE!

2x4 Precision Cut Studs	$6.55
1x6 Sheathing Dry Pine	$4.95
2x4 & 2x6 8-Ft.—20-Ft.	$7.45
15-Lb. Asphalt Felt	$2.28
T-Lock Composition Shingles	$5.50

VEAZEY CASH LUMBER CO.
Lamesa Hwy. Ph. HI 3-6612

HOUSEHOLD GOODS K-4

For Sale or Trade
1957 Model Mobile Home. Phone HI 3-6686. See At—Used Car Lot West Of Sears Roebuck Co.

WANTED TO BUY used baby bed and mattress in good condition. Phone HI 3-4322 5 p.m.

For sale, Rohn 49 ft. long TV antenna tower, rotary, and rotater $100.00. Call BE4-9296, Sweetwater, Texas.

For sale, used baby bed and plastic mattress. Call HI 3-3830.

For sale: Living room suite, bed-room suite, dinette—6 chairs, Gas Range, refrigerator, cedar chests. Call 3-9120.

SPORTING GOODS K-8

For sale: $1,000.00 a 14 foot Thunderbird boat, 35 horse electric Johnson motor, fully equipped. Call HI 3-5202.

MISCELLANEOUS K-11

SEE GILES for new and used furniture. We buy and sell. 2012 Avenue S. Phone HI 3-6552.

FOR SALE: 60 ft. break-over TV pole and boat trailer, priced to sell. Call HI 3-6443.

WANTED TO BUY K-14

Wanted good used 12 or 14 ft. flat bed for truck no side boards. Call Caprock Material HI 3-4522.

TRAILER HOUSES K-16

MIKE HAMMER MOBILE HOMES
Your Authorized Dealer For SPARTANS—"M" SYSTEM—SPARCRAFT Trailer Supplies and Accessories
We trade for anything
5%—Up to 7 years financing
On Air Base Rd.—Just Off Hwy. 80 West
Ph. OR 3-8151—Abilene, Texas

TRAILER HOUSES K-16

FOR SALE TRAILER HOUSE
On Rental Purchase Plan
SMALL DOWN PAYMENT—CAN HELP YOU FINANCE
Frank Reff—405 E. Hwy.

RENTALS L

FURNISHED APTS. L-3

TWO ROOM and three room furnished apartments, also two-bedroom apartments. Jack & Jack Realty Phone HI 3-3452.

Efficiency apartments. 306 28th Street.

One and two bedroom apartments, close in, all bills paid. Inquire at downstairs north apartment. 3301 Ave. S.

FOR RENT: three room furnished apartments. 1704 Ave. R.

FURNISHED APARTMENT, nice concrete block building, bills paid. Thornton Apartments. Merrill Ave., Boothland Addition. Phone HI 3-6706.

Nice clean furnished apartment for rent. Phone HI 3-7278.

ATTENTION BACHELORS, COUPLES AND FAMILIES — Extra nice furnished apartments, and bedrooms, maid service, refrigerated air, tile bath, garages, and bills paid. Very reasonable rates. Only three minutes West of square Camesa Highway 180. Phone HI 3-5692.
THE SKYLINE MOTEL

FURNISHED & UNFURNISHED APARTMENTS
One and Two Bedrooms
1. All utilities paid.
2. Newly Redecorated
3. One block shopping center.
4. Catering to Singles & Couples
BILTMORE APTS.
2702 Ave. E. Dial HI 3-9102

Two room and bath efficiency apartment. $10.50 per week. 607 29th St.

Uptown Living. Bills paid, completely furnished. Telephone, television available. Three and one-half blocks West of town square. 2207 25th Street. Call HI 3-6323.

TWO ROOM furnished apartment, private bath, garage, no pets, for couple. Apply in person. 1308 30th Street.

FURNISHED APARTMENT one block south of Highlander Cafe.

THE FINEST APARTMENTS IN SNYDER
Second floor of modern, fireproof, masonry and stone building. Centrally air conditioned all year around. Spacious living room and bedroom. Ceramic tile bath, efficiency kitchen complete with dinette set, electric range, and refrigerator.
If you want the best,
Telephone HI 3-6311 weekdays

SUMMER RATES, two room and bath, air conditioning $45.00 Bills paid. 22nd & Ave. E., Apt. 1.

Bar-V-Motel, near School, furnished apartments, motel rooms, air conditioning, and telephones. Reasonable rates. HI 3-3543.

Air conditioned nicely furnished two room apartment, upstairs in modern building, utilities furnished, $110.00 month. Apply in person weekdays. Diamond M. Building.

FOR RENT six room furnished apartment. Bills paid. Phone HI 3-5955.

Furnished house for rent. 701 29th Street.

Furnished 3 room apartment, 502½ 28th St., large rooms, $50.00 per month. Bills paid. Dial HI 3-5486.

THREE ROOM furnished apartment, upstairs, air conditioned, bills paid. 1208 27th Street. Inquire apartment 3.

AIR CONDITIONED, clean two-rooms and bath. $45. Bills paid. 316 25th. Street.

BEL AIR VILLAGE
3 Room Apartments
Air Conditioned
Ground floor units
2701 Avenue X
Phone HI 3-5142

Neatly furnished three room and full bath duplex, air conditioned, bills paid. Call HI 3-5957.

3 Room furnished apt., gas and water paid. $30.00. Call HI 3-9498.

Nicely furnished 3 room and bath apartment. Near shopping center. Carpeted and air conditioned. 2006 26th. Phone HI 3-3825.

Four room furnished apartment with private bath, all bills paid. Dial HI 3-4958.

Nice clean, air conditioned apartment for rent, well located. Phone HI 3-7278 or see owner 405 28th Street.

Summer rates. Modern three and four room duplex apartments, right Avenue R and Smith, Greenhill Addition, Childress apartments. Call 3-3320.

Three room furnished apartment, air conditioned, bills paid, $55.00 per month. Inquire 2912 Avenue L.

UNFURNISHED APTS. L-4

FOR RENT
One and two bedroom unfurnished apartments. Four blocks from square, two blocks from Furr's Food Store.
2705 Ave. O Ph. HI 3-5174

FOR RENT: Redecorated downstairs two bedroom Waymar apartment. 1908 Coleman, call HI 3-4197.

UNFURNISHED two-bedroom apartment. 202 31st. Phone HI 3-5441 or HI 3-6264.

TWO BEDROOM unfurnished apartment. 1909 Coleman. Adults only. Phone HI 3-4972.

FOR RENT unfurnished two bedroom duplex, carpeted, tub bath, and plumbed for washer. 505½ 33rd street. Call HI 3-6959.

Three-room apartment $12.50 per week, private bath, bills paid. 2205 W 21st street.

REDECORATED two bedroom. Stove and refrigerator furnished. 2610 Avenue U.

REDECORATED TWO bedroom unfurnished, air conditioned apartment with fenced backyard. Couple only. Phone HI 3-3801 and after 5 p.m. HI 3-7221.

UNFURNISHED DUPLEX apartment, three rooms and bath. 2104 28th Street, call HI 3-6904.

Who Sell What & Where Is He?

RENTALS L

FURNISHED HOUSES L-5

Neatly furnished three room house. 1412 30th Street.

FURNISHED two room house. $9.00 per week. Three room apartment $12.50 per week, private bath, bills paid. 2205 W. 21st. Street. Phone HI 3-3845.

TWO ROOM furnished house, air conditioned, bills paid. 1208 27th. Street. Inquire apartment 3.

Attractively furnished small house, two blocks south of Furrs. Key at 1608 27th Street.

Three room furnished house, air cond., bills paid. Apply at 2818 Ave. D, Phone 3-3351 or 3-9703.

MODERN furnished three-room house, redecorated, bills paid, good air conditioner. See at 509 27nd. Phone HI 3-6928.

FOR RENT: Three room furnished house all bills paid. 3209 Avenue V, or call HI 3-3101.

UNFURNISHED HOUSES L-6

TWO BEDROOM and three bedroom unfurnished houses. Jack & Jack Realty. Phone HI 3-3452.

Two-bedroom unfurnished house. Call HI 3-7023 at 2803 Ave. N.

THREE ROOM unfurnished house at $30.00 per month. Phone HI 3-6150 or HI 3-4232.

DESIRABLE RENTALS on two and three bedroom homes. H & H Development Co. 503 E Hwy.

FOR RENT: Redecorated three room and bath unfurnished house. 2107 Ave. M. $35.00 month, bills unpaid. Phone HI 3-5881.

For Rent—Two—2 bedroom unfurnished houses. Call HI 3-4880.

THREE ROOMS and bath, bills paid. $37.50 mo. Just North of Radio Station KSNY. Call 3-9522.

FOUR ROOM unfurnished house for rent. Phone HI 3-4302.

VERY NICE two large bedroom house, carport, fenced back yard. See Mrs. Cox at apartment No. 2, across street 1300 23rd. Street.

Two bedroom unfurnished house. Call HI 3-5411.

REAL ESTATE M

BUSINESS PROPERTY M-1

"DRIVE-IN OPPORTUNITY"
Modern, well equipped Drive-In in small town. Little competition. Advantageous lease on ground and building. Can serve 26 people inside and 25 cars outside under canopy. All equipment of best. Owner will take Snyder dwelling equity and handle portion of purchase price personally.
Call HI 3-5611 HI 3-6683 HI 3-9326

HOUSES FOR SALE M-2

FOR SALE Immaculate three bedroom home. Air conditioned, fenced, TV tower. $500 down plus closing expense. Phone HI 3-3482.

HIGHLAND PARK
Extra clean two bedroom home, carpeted throughout, air conditioned, central heat, and fenced backyard. See this to appreciate all the living space. New FHA loan commitment.

100% GI
Three bedroom home, ready for occupancy within next two weeks. Air conditioned, central heated, plumbed for washer, garbage disposal, bath and half. Large living and dining area combination. CLOSING COSTS ONLY. Monthly payment $78.00. Near East Grade School or new Catholic School.

SEE OTHER CHOICE LISTINGS ON Two and three bedroom homes.

FHA-GI LOANS
PINNELL REALTY COMPANY
1712 25th St.
HI 3-3524 HI 3-4569 HI 3-6556

Buy Your Home Before School Starts
This is a home not just a house—3 bedrooms, 2 baths, den and double garage. Carpeted & draped. Landscaped with back yard fence. Will take TRADE—NAME IT.

Two hundred seventy acres good terraced farm land with seven room house, four water wells. Will sell 100 acres with out house. Good terms.

Old house in West Snyder 3 bedroom—$8,000.

Vera McClanahan HI 3-3452 Ruth Keenan HI 3-6144
JACK & JACK REALTY
Phone HI 3-3452 Phone HI 3-5642
611 East Highway

REAL ESTATE M

HOUSES FOR SALE M-2

$1,000.00 for equity and take over payments on four bedroom house, yard fenced. 2105 42nd Street. Call HI 3-9039.

FOR SALE: Equity in two bedroom home on corner lot, fenced back yard. 2909 Ave. E. Phone HI 3-9525.

TWO ROOM house for sale—suitable for lake cabin and 150 gallon butane tank. Call HI 3-4027.

FOR SALE: Equity in three bedroom house, refrigerated air, garbage disposal, fenced yard and near school. 1200 26th Street or call HI 3-4442.

EQUITY IN TWO BEDROOM with attached garage, basketweave fence, in Southeast Snyder. Low payments and 15 years to go on loan. Call HI 3-5429 after 5 p.m.

TWO BEDROOM HOME
~~HIGHLAND PARK~~
ADDITION
Just redecorated inside and out, well landscaped, ceramic tile bath, garbage disposal, separate garage, air conditioned, fenced back yard living room, dinette and kitchen. Best buy in Snyder, $650.00 down plus closing cost.
HIGHLAND REALTY
Phone HI 3-7261
or HI 3-5944

3604 Ave. B—Lovely 3 Bedroom Brick Home just built and ready for immediate possession. 2 lovely baths, built in oven and Burner Units and just 2 blocks from Elementary School. Large FHA Loan Available.

2310 41st Street—The Highlands Addition—3 blocks from High School. Lovely new 3 Bedroom home with 1 bath. Kitchen that is large enough for a Den combination. Sales price is only $12,500.00 and down payment is only $800.00 including closing costs.

3612 Ave. B—Brand New 3 Bedroom Home with 1290 square feet of floor space—Brick—2 Baths—2 blocks from Elementary School and ready for immediate possession. What more could you want? Call us today for an appointment to see this beautiful home.

SCOTT & SCOTT REALTY COMPANY
1907 40th Street
Dial HI 3-6306 or HI 3-6307

REAL ESTATE

2400 40th—2100 ft. floor space, double garage, 3 bedrooms, 2 baths and den—Carpeted and draped— All brick— $24,000.00. A real buy.
2803 38th—Large 3 bedroom, fenced, covered patio.
MERLE NEWTON REALTY
2612 Ave. F Phone HI 3-6928

OWNER TRANSFERRED: Make an offer for five years equity in property at 3703 Noble. $83.00 monthly payments. Write W. D. Merckle, 401 South Avenue B, Andrews, Texas.

MOVE IN
Two bedroom home in Highland Park: Loads of storage; nice bath; Beautiful fenced yard. All the extras. $850.00 down—some terms if desired. NO CLOSING COSTS.
"Don't wait—we sell em!"
H & H Development Co.
503 E. Highway
Dial HI 3-9326

For sale by owner, extra nice three bedroom home with dining area, carpeted, central heating and air. Beautiful fenced yard. Excellent location near East Elementary and new Catholic School. $1,250.00 equity. Also TV Tower complete $75.00. Phone HI 3-4869.

For sale equity in two bedroom home, fenced yard, garage. 400 31st. Street.

MOVE IN NOW
3 bedroom home, very clean $500.00 down, some closing costs. Fenced and air conditioned.
Extra nice 3 bedroom near High School. $1200.00 down. Mo. payments $72.00.
"If it's saleable, we'll sell it!"
Texas Credit & Realty Co.,
4006 Big Spring Hiway
Ph. HI 3-7501

REAL ESTATE M

HOUSES FOR SALE M-2

For sale or trade four furnished rent houses and commercial building, apply at 2406 Avenue X.

LOTS FOR SALE M-4

LOT FOR SALE: 61 x 105', 2108 42nd Street. Phone HI 3-9038.

FARMS-RANCHES M-6

160 ACRES—good well, minerals, near Hermleigh, 72 acres in cultivation, 88 acres in grass.

145 ACRES—Located on Roby Highway, improvements, in cultivation.

MERLE NEWTON REALTY
2612 Ave. F Phone HI 3-6928

FOR SALE: 160 acres red sandy loam land on pavement 7 miles N.W. Colorado City. $105.00 per acre. 155 acres cultivated. Three hundred twenty acres ten miles S.E. Loraine. 200 acres good land in cultivation. Balance good pasture. $485.00 per acre, one-half mile off pavement. Contact Clyde Smith, Loraine, Texas.

FOR SALE-TRADE M-11

SALE OR TRADE
Four lots in Andress Heights for Late model Car
Write P.O. Box 3174
San Antonio, Texas

LEAVING TOWN?
We specialize in PROPERTY MANAGEMENT
Licensed and Bonded Realtor
We Need Your 2 & 3 Bedroom Houses To Rent
JACK & JACK REALTY
Phone HI 3-3452

For Sale or will trade for pickup. 1952 Pontiac "8" 4-door. Phone HI 3-9487 after 5 p.m.

WANTED TO LEASE M-13

FOR LEASE—Will build to suit tenant 29 x 70 foot or 30 x 70 foot building on Big Spring Highway, next door to Holt Music Co. Contact Holt Music Co.

ACREAGE M-14

Why buy a lot when you can buy an acre cheaper? On East Highway near Y. Phone HI 3-5639. Easy Terms.

FREE!
Diamond Needle With Each
HI-FI CONSOLE
Sold This Month!
HOLT MUSIC CO.
B. S. Highway Ph. HI 3-5932

expert PUMP SERVICE and REPAIR
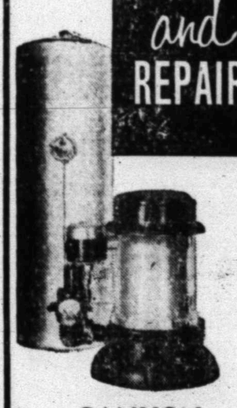
CANYON ELECTRIC CO.
Home-Owned & Operated
Big Spring Hwy. Ph. HI 3-6513

U. S. ROYAL TIRES
WHY HAVE BLOW-OUTS AND FLATS? WHEN WE CAN STOP ALL OF THAT!
2-PLY SAFETY STEEL SHIELD TIRES
6:00x16
6:50x16
7:00x15
CHECK OUR PRICES!
AIR RIDE 6:00x16 ..... $12.95 With Recappable Tire
Early's Conoco Station
812-25th St. Phone HI 3-9203
J. B. EARLY, JR.—MGR.

THERE'S STILL TIME-
TO WIN A $100.00 U.S. SAVINGS BOND
at FURR'S

One Per Day Thru Aug. 13

Nothing to buy! Just register free each time you are at Furr's and you may be the lucky winner. Bonds will be given, one per day, through August 13. Get your name in each day! Winners from tickets deposited during the day. Drawing held at the store at closing time. Immediate family and personnel of Furr's, Inc. are not eligible to win.

SAVINGS at FURR'S
IN CANNED FOODS

Del Monte Whole
Green Beans No. 303 Can 25c

Del Monte
Spinach No. 303 Can 15c

Zestee Pure Fruit
Grape Jelly 18-Oz. Tumbler 29c

Hunt's
Tomato Juice No. 300 Can 10c

Del Monte
Grapefruit No. 303 Can 23c

Del Monte All Green
Asparagus Cuts & Tips, 8-Oz. 23c

PEACHES
Hunt's
Sliced or Halves
No. 300 Can 19c

PEAS
Del Monte
Sweet,
No. 303 Can 15c

CORN
Del Monte
Cream Style
Golden, No. 303 Can 15c

OLIVES
Towle
Stuffed
7¾-Oz. Jar 39c

FRUIT COCKTAIL 19¢
DEL MONTE 303 CAN

PINEAPPLE Del Monte Sliced or Crushed, Flat Can ..... 15¢

COFFEE Folger's All Grinds, Lb. ..... 77¢

CATSUP Hunt's 14-Oz. Bottle ..... 15¢

Del Monte, sliced or halves
Pears In heavy syrup No. 303 Can 29c

Del Monte, Stewed
Tomatoes No. 303 Can 23c

Del Monte All Green
Lima Beans No. 303 Can 25c

Swift
Baby Food 3½-Oz. Jar 24c

10c Off Label
Fab Giant Box 65c

• FRESH FROZEN FOODS •

Dartmouth Cut
Okra Fresh Frozen 10-Oz. Pkg. ..... 12½¢

Town Square, Fresh Frozen, Apple or Cherry
FRUIT PIES Family Size 39c

Dartmouth, Fresh Frozen, Chopped
BROCCOLI 10-Oz. Pkg. 17c

Top Frost, Fresh Frozen
GRAPE JUICE 6-Oz. Can 15c

Food Club, Ford Hook, Fresh Frozen
LIMA BEANS 10-Oz. Pkg. 19c

New Corn Idea for tonight!
REYNOLDS WRAP
Bake corn in foil, 25-ft. roll 31c

Save with FRONTIER STAMPS Double on Wednesday
With 2.50 pur. or more!

H-A Boyer's Hair Arranger, 60c Size ..... 35¢

ANACIN 50 Count 79c Value ..... 49¢

GERITOL Tablet or Liquid 3.00 Size 1.98

Lanolin Plus Liquid Make Up, 1.00 Size 69c

Cold Cream Pond's 39c Size 29c

Green Beans Kentucky Wonders, Calif., Nice and Fresh, Lb. ..... 12½¢

POTATOES Red, Locally Grown, 10-Lb. Bag ..... 39¢

Green Onions Nice and Fresh, Bunch 7½c

Endive For Salads, Bunch 19c

Plums Calif., Santa Rosa, Lb. 19c

Melons Honey Dew, Extra Sweet, Each 29c

Picnic
Frankfurters Tender, Skinless 3-Lb. Bag ..... 99¢

Chuck Roast U.S. Gov. Graded Choice Beef, Lb. 59c

Short Ribs U.S. Gov. Graded Choice Beef, Lb. 29c

Shoulder Roast U.S. Gov. Graded Choice Beef, Lb. 69c

Sirloin Steak U.S. Gov. Graded Standard, Lb. 79c

T-Bone Steak U.S. Gov. Graded Standard, Lb. 89c

Round Steak U.S. Gov. Graded Standard, Lb. 85c

Rib Steak U.S. Gov. Graded Standard, Lb. 79c

FURR'S

Controversy Over Birth Controls

NEW YORK (AP)—A bitter religious controversy has been touched off here by an unwritten ban on the prescribing of contraceptives in city-owned hospitals.

Protestant and Jewish groups are against the ban. Catholics warmly defend it.

The opponents contend the ban reflects a Roman Catholic policy in tax-supported institutions, and that the patient should have the right to decide whether contraceptives violates his religious tenets.

Catholics, holding that artificial birth control is immoral and unnatural, argue that the function of the hospitals is to treat illnesses and not to foster contraception.

Dr. Morris A. Jacobs, commissioner of hospitals and center of the controversy, has submitted a report on the situation to Mayor Robert F. Wagner. The mayor has given no indication if, or when, the report will be made public.

The issue is touchy politically. Any clear-cut statement of policy would seem certain to offend one side or the other.

Wagner, asked by newsmen for his views, said: "I'm a practicing Catholic. As a Catholic I would be opposed to the use of contraceptives in city hospitals."

But he said he was leaving the issue up to Jacobs on the ground it was a matter for the Department of Hospitals to decide.

The debate was sparked by the case of a Protestant woman confined to Kings County Hospital in Brooklyn with diabetes.

Dr. Louis M. Hellman, her physician and also director of the hospital's division of obstetrics and gynecology, arranged to fit her with a contraceptive device July 16. He held that another pregnancy would endanger her life and that of the child.

BITTERNESS TOWARD TESTS

Radioactive Ships Return To Japan

TOKYO (AP) — Two Japanese ships showered with radioactive rain in the Pacific returned home today to a nation showing increasing bitterness toward American nuclear weapon tests.

Physical examinations were immediately ordered for all crew members of the oceanographic survey ships Satsuma and Takuyo.

American and Australian doctors who examined the crews in New Britain reported they suffered no harmful effects from the radioactive dusting they suffered July 14 after a U.S. test at Eniwetok.

Preliminary examinations today by a Japanese scientific team tended to bear out the U.S.-Australian report. The Japanese experts said contamination of the boats appeared negligible "because of the extremely fine manner in which the problem of contamination was dealt with as soon as it was discovered."

One examining doctor said he did not believe the crewmen's cases very alarming and another said he thought they "were not harmed as much as we anticipated."

A Japanese scientific team reported after preliminary examinations today that contamination of the boats appeared negligible "because of the extremely fine manner in which the problem of contamination was dealt with as soon as it was discovered."

But Japan, the only nation to know first hand the horrors of atomic bombing, feels any radioactivity at all is suspect.

TRUCKS TO THE RESCUE—Trucks of the E. L. Farmer Trucking Co., and bull dozers from the Jess Harwell Dirt Contracting Co. of Snyder, are pictured above hoisting a heavy box car back onto the rails of the Roscoe, Snyder & Pacific railroad yesterday afternoon. Four heavy oilfield trucks were required to pick up each box car.

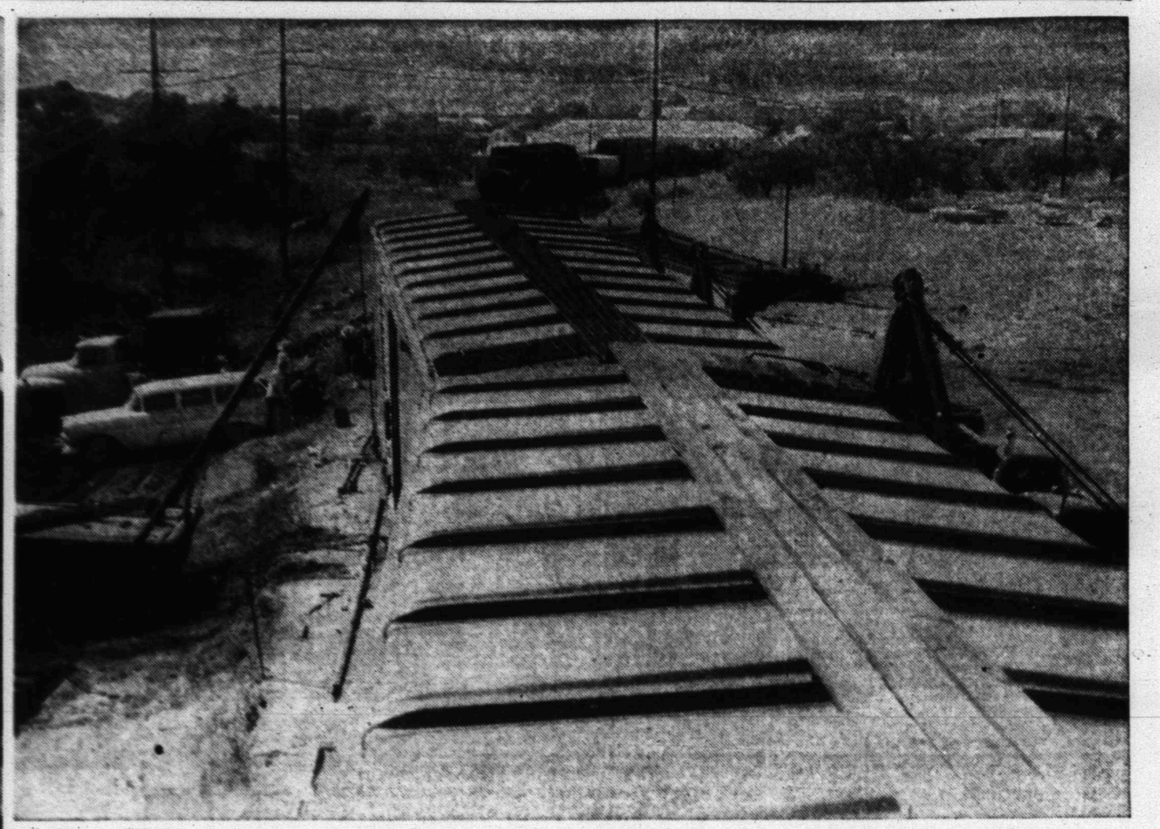

WRECK SCENE—Scene above is from atop one of the box cars of the wrecked Roscoe, Snyder & Pacific Railroad freight train. The box car in the foreground above was one of five thrown from the tracks about 8:45 o'clock Tuesday night in an accidental derailment of the train in southeast Snyder. The accident occurred west of Avenue M on the rail line. (Lee Watson photographs)

LAYING NEW RAILS—RS&P section crewmen are pictured above laying new rails through the scene of the wreck which stopped traffic on the line from about 8:45 o'clock Tuesday night until late yesterday afternoon. Traffic was resumed about 6 o'clock last night.

TRACKS CLEARED WEDNESDAY EVENING

Traffic Resumed By RS&P

Traffic was resumed on the Roscoe, Snyder & Pacific railroad about 6:30 o'clock last night following removal of wreckage and replacement of trackage through the scene of the train wreck which happened about 8:30 o'clock Tuesday night.

Lawrence Jones, employe of the RS&P here, said that the first train to pass through the wreck scene arrived at the Snyder depot shortly after 6:30 o'clock last night.

Jones indicated that removal of the wreckage and restoration of the rails had been accomplished much faster than it had at first believed possible.

"Men and equipment of the E. L. Farmer Trucking Co., Jess Harwell Dirt Contracting Co., and the crews of the railroad worked together as a team to do the big cleanup job in a hurry," Jones said.

All together six frieght cars were partly or completely derailed in the accident. All but two of the cars were replaced on the tracks yesterday and taken away from the scene.

However, two of the cars were left lying on the ground beside the tracks, and further work is necessary on them.

One of the two cars, both of which are refrigerated, was said to contain fresh plums or figs, and the other fresh oranges.

Jones said that the contents of the cars would be transferred to other rail cars today, and then the wreckage of the cars would be placed on other rail cars to be taken in for repair.

The wheels were knocked from under both cars. One car was completely on its side, having rolled down the railroad embankment. The other was partly on the roadbed and partly in the ditch following the wreck, and had to be moved aside so the tracks could be replaced.

No estimate of the damages have been made so far, Jones said, but damages to the contents of the two cars still at the scene is not believed to be severe.

Contents of a tankcar of tallow was spilled onto the ground when the tank was ruptured by the wreck, however.

New, heavier rails were being laid on the railline, and the wreck occurred at the point where workmen had joined the new rails to the older rails earlier Tuesday.

Home Buying Terms May Be Softened

FORT WORTH (AP)—Congress is expected soon to liberalize further the FHA terms for buying homes, the FHA zone commissioner for eight southwestern states said yesterday.

William Painter said a House committee reported a bill a few days ago to increase the maximum mauring on FHA-insured loans from 30 to 35 years and the maximum amount of the mortgage from $20,000 to $27,000.

Painter predicted in an address before a meeting of mortgage bankers that the maximum loan figure will be compromised at $25,000 when the bill passes the House and Senate.

He told the mortgage men the FHA district office will get more personnel to handle a flood of applications when Congress passes a supplementary appropriations bill.

Marine From Snyder To University

A Snyder Marine has been chosen for the Navy Enlisted Scientific Education Program.

He is Pfc. Raymond F. Williams, Jr., who will enter the University of Texas this fall under the program.

Almost 3,000 Marines competed in the program, in which those selected will attend colleges on active Marine duty. The program was initiated by the secretary of the Navy to fill the need for scientifically trained officers.

After receiving his degree from the university, Williams will be commissioned in the Regular Marine Corps as a second lieutenant.

A Good Tenant

- To Rent Your House
- To Rent Your Apartment
- To Rent A Room

Idle Rental Units Cost You Money!

The Rent For One Day Will More Than Pay For An Advertisement In The Classified Section Of The Snyder Daily News.

Prospective Renters . . . Look To The Classified Section FIRST . . . It's The Easy Way For Them To Find Out What Is Available.

Something To Rent . . Something To Sell!

A Business Service To Offer!

Your Best Bet For Quick Results

Is Through The Classified Columns

Of

THE SNYDER DAILY NEWS