THE SNYDER DAILY NEWS

VOL. 1—No. 32 | SNYDER, TEXAS, TUESDAY, JUNE 13, 1950 | 5c COPY

County Hospital Is Approved For $400,000 Grant

Four hundred thousand dollars in state and federal aid for the construction of a county hospital and health center to be built here was approved yesterday by the state hospital board.

In a meeting with the board yesterday in Austin, Edgar Taylor, county judge, M. C. Butler, of the Butler-Brasher Co., Lubbock architectural firm, and County Commissioners Ted Haney and T. B. Knight were told of the board's decision to approve financial aid in the amount of $400,000, which is 50 per cent of the estimated total cost of the project.

NO SITE YET

This is a major step in the project, Judge Taylor said. A site for the hospital has not yet been chosen, but several possible sites have been considered by the commissioners. It has not yet been decided whether the health center has hospital will be built together on one site or separately.

The health center is estimated to cost $100,000, and the hospital will cost about $700,000. In a county-wide election April 1, voters approved a bond issue totaling $400,000 for the construction of the hospital and health unit.

The hospital bond issue of $400,000 was to cover the county's part of the cost. The hospital bond election carried with 837 votes for it and 603 votes against.

A petition contesting the validity of the hospital bond election was filed in district court here May 9 and is expected to be considered in the next court session which will begin next Monday.

INJUNCTION SOUGHT

The petition, which seeks an injunction against the issuance of any bonds for the hospital, was filed on behalf of 13 plaintiffs. The petition states that the election was invalid for several reasons, one being that no election was held in Precinct No. 2, Cottonwood Flat, because the voting supplies were not delivered in time for the election.

The plaintiffs also allege that many ballots were cast by unqualified voters.

The law firm of Sentell, Beene & Rosser has been employed to represent the county in answering the suit, and Ben Thorpe, county attorney was chosen by the commissioners court to file the answer. Thorpe said he thought the hearing would be set for an early date when the civil docket is made up Monday in district court.

Catch Proved A Bit Too Big

YOKOSUKA, Japan, June 13. (AP) — Japanese fishermen pulled and pulled; their net brought up a whale.

The angry mammal twisted and churned a sea of foam. Its lashing tail spilled one boat, dumping eight men and killing one.

The whale got away.

Troubleshooters Ready to Battle Flaming Oil Well

BIG SPRING, June 13. (AP) — Flames billowed high over Big Spring's wildly-burning oil well today.

An oil field troubleshooter from Houston hoped to move in on the well by nightfall.

He is M. M. Kinley, whose crew also includes Paul Adair of Houston.

The well claimed a life when it caught fire Saturday. Intense heat forced back firemen who tired to stop the blaze yesterday.

Narrow rural roads leading to the scene were clogged with sightseers. This hampered work. Fire fighters must haul in water.

Four trucks, a jeep and three passenger cars were pulled out of reach of the flames and other debris cleared away today as Kinley prepared for another try at subduing the flames.

Kinley's plan was to move in behind bulldozer shields in order to cap the well, first step in bringing the blaze under control.

Highway No. 180 Association To Publicize Road

Bentley Baise, director of the U. S. 180 Highway Association, attended an association meeting in White's City, N. M. yesterday.

The association voted to erect small signs beyond El Paso directing tourists to travel 180 to Fort Worth and the East. To publicize the highway and work for improvements along the route are the main goals of the association which includes 50 members from Snyder.

Baize was accompanied on the trip by his wife and two sons, Lyndon and Stanley. The four spent Sunday night in White's City as guests of Charlie White and, after the meeting, went through the Carlsbad Caverns as guests of Don Libby, superintendent of the Carlsbad National Park.

C. N. von Roder of Snyder, vice-resident of the association, was unable to attend the meeting.

Find Production From Strawn North of City

L. H. Armer and Gaylord Chizum of Fort Worth appear to have a new flowing discovery from the Strawn lime in North-Central Scurry County, 4 miles north of Snyder and their No. 1 C. M. Lyons.

This wild cat is credited with flowing an average of 35 barrels of oil per hour for four hours from the Strawn lime pay between 7,487 feet and the present total depth of 7,504 feet.

This prospective new discovery is two and one-half miles south of the nearest completed producers in the North Snyder-Strawn pool and it is about one and one-fourth miles southeast of the closest oil wells from the Canyon reef lime on the eas tside of the Kelley-Snyder field.

It is 467 feet from north and west lines of section 119, block 3, H&GN survey.

MITCHELL WILDCAT

J. W. Murchison and Stanolind Oil and Gas. Co. No. 1 J. C. Womack, Northwest Mitchell County wildcat, approximately 20 miles southwest of Snyder, flowed an estimated 10 to 20 barrels of oil per hour and showed gas at the rate of 5,000,000 cubic feet per day in a drillstem test in the Pennsylvanian lime at 7,685 - 7,800 feet.

The tool was opened 90 minutes. A 75-foot water blanket was used. The bottom hole choke was ⅝-inch opening.

The water blanket started flowing out in 30 minutes. Mud came to the surface in 40 minutes. Gas and oil started spraying out in 52 minutes, and continued for 38 minutes, until the tool was closed.

Estimates on the oil flow during that period ranged from 10 barrels [illegible] 44 gravity.

After the tool was closed the drill pipe unloaded oil for one hour. Then after 5,900 feet of drill pipe had been racked, the tester unloaded oil for another 30 minutes.

Final recovery was 2.6 barrels of oil and 3.8 barrels of salty oil and gas cut drilling mud. There

Continued on Page 2)



AMERASIA FIGURE AT HEARING—Philip Jaffe, left, key figure in the 1945 Amerasia case, talks with Sen. Theodore Green (D-RI) just before testifying yesterday at a closed hearing of the Senate Foreign Relations subcommittee in Washington. Jaffe was editor of the now defunct Amerasia Magazine. In 1945 government raiders found confidential government papers in the publication's New York offices. (AP wirephoto).

French Plane Crashes In The Sea; Fear 45 Are Lost

PARIS, June 13. (AP) — Air France said today "it is feared that all hope is lost" for all but six of the 51 passengers and crew of a C-54 Skymaster plane that ditched into the sea near Bahrein in the Persian Gulf last night.

Survivors include four men passengers, a radio operator and the chief pilot, Jean Fladek, seriously injured when the plane came down into the sea three miles off the runway at Bahrein Island after it had already been given landing instructions.

The bodies of four men and two women — all still unidentified — were recovered by fishing boats.

39 MISSING

Still missing are 39 persons, including one infant.

The plane was making a hop from Karachi, Pakistan, to Cairo, Egypt.

Company officials said they still had no details. A first message had said eight persons had been saved, but this was an error. Communications are sketchy.

Air and surface craft took part in the search. A British Royal Air Force rescue unit at Bahrein joined the search. U. S. Air Force officers in Cairo said the American Air-Sea Rescue unit at Dhahran, Saudi Arabia, presumably would join the operations if this was requested.

VETERAN PILOT

Fladek, termed one of the company's veteran pilots, was in command of the ship. It was flying from Saigon to Paris.

The company said Fladek had logged 19,500 hours of flying time. In addition to the pilot, the eight-member crew included a co-pilot, two radio operators, two mechanics, a hostess and a steward.

Air France said it was still hoped other survivors would be found.

The company said first news of the crash was received from Calcutta.

An official at Air France said the plane's passenger list had not been received in Paris yet but he believed all aboard were of French nationality except one displaced person without a passport.

Ex-Czech U. N. Delegate May Stay In U. S.

WASHINGTON, June 13. (AP)—The United States today gave Vladimir Houdek, former Czech representative to the United Nations, permission to remain in this country.

The action was taken on grounds that Houdek might have to pay with his life if forced to return to Communist-run Czechoslovakia.

Houdek broke with the Czech Government and resigned his UN post on May 16.

New Bus Terminal Is Opened Today at 2005 Twenty-sixth

A new union bus terminal to serve three interurban bus lines was opened in Snyder this morning by B. Carroll, of Sweetwater, owner and operator of the station.

Carroll, who will continue to operate the Greyhound bus station in Sweetwater, which he has managed for 12 years, said the Snyder terminal will serve Texas, New Mexico & Oklahoma Coaches, Baygent Coaches, and Snyder-Big Spring Coaches.

The terminal is located at 2005 Twenty-sixth Street in the yellow brick building formerly occupied by branch offices of Schlumberger Geophysical Co. and Sun Oil Co.

The building, which Carroll purchased from Jack Fulghum, Snyder contractor, is being remodeled with rest rooms, ticket windows, and a waiting room with 32 seats.

A loud-speaking system was also being installed today for use in paging patrons, dispatching busses, and announcing schedules.

"The remodeling will continue for a while after opening," Carroll said, "but will be completed in a few days." He also said the station would operate 24 hours a day.

Mrs. Julia Pearcy, of Sweetwater, will be ticket agent for the Snyder station, Carroll said. She has worked for the Sweetwater terminal for six years. Carrol expects to employ three others.

The station's premises, a block west of the City Hall, will have parking space for about 15 busses, Carroll said, and the area in front of the building will be reserved for customer parking.

A large neon sign has been ordered for the terminal, he said, and a confection stand will be built sometime soon.

"The bus business is my sole business interest," Carroll said, "and effecient bus service will be the aim of the new terminal."

Carroll said he had worked for the Greyhound company 21 years, 12 of which he has spent as owner and operator of the station in Sweetwater.

Expand A-Bomb Program May Be Recommended

WASHINGTON, June 13. (AP) — A still larger expansion of the A-bomb and H-bomb program may be recommended by the Senate-House atomic committee.

This was indicated today by lawmakers who reported that the subject hab come up in a closed door meeting of the committee with members of the Atomic Energy Commission.

WOULD GO ALONG

One member predicted the committee would go along with any new request from the commission. He asked not to be quoted by name. Sen. McMahon (D-Conn), chairman of the committee, has said in public twice recently that he thought the nation ought to spend more of its defense money on atomic weapons.

The atomic program cost an estimated $2 billion to perfect the first bomb, and billions more have been spent since. Last year, after the announcement of the Russian atomic explosion, President Truman approved an accelerated atomic expansion program costing $200 million. Since that expansion go-ahead, Mr. Truman has also directed continued work toward the more powerful hydrogen bomb.

RUNS HIGH

Lawmakers who reported the new expansion discussion said that no figure was estimated for this venture, but it would well run into hundreds of millions of dollars.

Endorsement of the project by the Senate-House Atomic Committee would not provide any money, but could be counted on to weigh heavily with the appropriations committees.

There was no comment from the atomic commission.

In another report on preparedness, the Washington Post said today that the U. S. Army has a "new stable of defensive weapons on the way" that can be "a tremendous trump card in defenses of the West."

Orville Paty Is Named Hermleigh Superintendent

Orvill Paty, principal of Iraan high school for the past nine years, was unanimously elected last night by the Hermleigh school board to serve as superintendent of Hermleigh schools.

Paty has accepted the position and will assume his duties July 1, with a 2-year contract. He taught in Kaufman before going to Iraan. He has bachelor of arts and master of arts degrees.

With his wife and three small children, Paty is at present visiting his father in Fort Worth.

The position as superintendent was left vacant by the resignation of R. K. Williams.

Eighteen Enroll For Summer School

Eighteen students are enrolled in Snyder Public School summer classes, which are taught by Miss Katherine Northcutt.

Classes in English from the seventh grade through high school, American history, civics, economics, seventh and eight grade geography, algebra and geometry are being taught.

Summer school began June 5. Students may gain as much as one credit in high school work, and must spend 75 hours for one-half unit.

Schools to Open Summer Classes In Band Music

Three-day registration for summer band classes at Snyder schools will begin tomorrow, Richard Elliott, band director, announced today.

Classes will begin Monday, and continue for five weeks. There will be no charge for the school, which is sponsored by the public school system.

Beginners' classes will be held from 9 to 10:30, and advanced classes from 10:30 to 12. The school will also include section drill, marching, recreation and private lessons, all to be arranged.

Elliott urged that parents, who would like for their children to begin band, contact him during registration at the band room in the gymnasium building.

The summer session offers an excellent opportunity for the beginning band student to get acquainted with band work, Elliott said.

Students who are above fourth grade next year will be eligible.

GOP Senators Ask Probe Of Handling of Amerasia Case

WASHINGTON, June 13 (AP)—Twenty Republican senators today asked a congressional inquiry into the Justice Department's handling of the 1945 Ameraisia secret documents case.

On behalf of himself and 19 others, Sen. Capehart (R-Ind) introduced a resolution for an investigation by the Senate Judiciary Committee.

A foreign relations subcommittee now is looking into the five-year-old case as part of its general inquiry into charges by Sen. McCarthy (R-Wis) of Communism in the government.

REQUESTS

The GOP resolution would direct the judiciary committee to:

"Conduct a full and complete study and investigation with respect to the conduct by the Department of Justice of the investigation of, and prosecution of the defendants in, the so-called Amerasia case."

The case involved discovery by federal agents of hundreds of secret government documents in the New York headquarters of Amerasia, a now defunct magazine.

There have been charges in Congress of "cover up" and "white wash" in prosecution of the case five years ago.

TWO FINES

The prosecution brought fines against two persons. One was Philip Jaffe, editor of Amerasia, who was fined $2,500 on a charge of conspiracy to get illegal possession of government documents.

The foreign relations subcommittee had Jaffe before it yesterday but he refused to answer most of the questions put to him. He declined, among other things, to say whether or not he has ever been a Communist. The committee is considering contempt proceedings against him.

GIVES MUSICAL PRGRAM

Mrs. M. M. O'Rear, Snyder High School English teacher and choral director, presented a musical program at the Lions Club luncheon at Snyder Country Club today. M. E. Stanfield and Edgar Taylor were in charge of the program.

Pennsylvania Patrolmen Act In Milk Strike

PITTSBURGH, June 13. (AP)—State police patrols rolled across a seven county milk strike area today in western Pennsylvania. Four pickets were arrested for violating a court order.

Charges of dumping milk truck loads brought orders from Pennsylvania Gov. James H. Duff to state police to guard against violence on the state's highways.

State Police Capt. Andrew J. Hudock said his troopers arrested four men he said had blocked a highway with an automobile and picket signs.

Captain Hudock said the blocked road led to Bergman's Dairy at Derby in southwestern Pennsylvania.

VIOLATION

The four men are charged with violating a preliminary injunction granted by the Westmoreland County court. The order forbids interference with dairy operations or truck movements.

The governor's statement followed reports of three earlier incidents in which milk strike pickets dumped loads of milk and threatened drivers.

The five-day old walkout of 2,300 members of the AFL Dairy Workers Union against 68 milk dealers in the area surrounding Pittsburgh shows no sign of heading for a settlement soon.

ACT OF CRIMINALS

Gov. Duff declared in a statement:

"These were acts of criminals. They were as criminal as the acts of bandits and will be treated as such."

Meanwhile, dairy representatives in Washington promised to come up with a proposal for ending the three-day-old milk strike in the nation's capital. Rep. McMillan (D-Sc), chairman of the House District of Columbia Committee, arranged to confer with counsel for the district's corporation.

An 11-hour union - management meeting broke up last midnight with no action taken on a union compromise suggestion. No details were disclosed.

Truman Expected To Reveal Taxes Paid by Gamblers

WASHINGTON, June 13. (AP) — President Truman was reported today to be ready to open a great store of information to a special Senate committee investigating big-time gambling and crime.

By execugive order, the President is expected to give senators access to confidential income tax returns and other government information on known and suspected underworld figures.

Mr. Truman has promised the committee full co-operation and Chairman Kefauver (D-Tenn) told reporters he looks for the executive order to be issued at any time.

CLOSED MEET

This morning the committee's staff was called to meet behind closed doors to question William Molasky, part owner of the Pioneer News Service which distributes horse racing news in and around St. Louis.

Molasky volunteered to testify after the St. Louis Post-dispatch referred to him as an "overlord" of racing news distribution and disclosed he and his wife held more than $300,000 worth of Western Union stock.

Missouri Atty. Gen. J. E. Taylor told a Senate Commerce subcommittee last month that such distribution units as Pioneer are controlled by a syndicate which in turn is controlled "by a vicious criminal element."

PROTESTS

Molasky has protested that his race news distribution is a legitimate business.

Kefauver said Molasky would bring his books and lay them before the investigators. After Molasky is questioned by the staff, the committee will decide whether to question him in a closed session.

Inflation Gives Impetus To Drive For Balanced Budget

WASHINGTON, June 13. (AP)—Fresh fears of inflation prompted bipartisan proposals today that Congress get busy on the job of balancing the budget.

Sen. Douglas (D-Ill) told a reporter he regards the threat of inflation caused by rises in wholesale prices as serious, but possibly not dangerous.

"It strengthens the case for reducing expenditures and balancing the cash budget—that's the best inflation brake,"—said Douglas, who agrees with the Truman administration on about everything but its monetary policies.

DRIVE SET

Sen. Taft of Ohio, chairman of the GOP Policy Committee, said in a separate interview that a vigourous drive is going to be made in the Senate to cut appropriations back to the point of government revenue.

"We are adding steadily to the inflationary trend with a deficit that is running about half a billion dollars a months," he said.

[illegible] eral reserve board wait a month or two to see how the price trend progresses. If prices still are going up then, he said the board ought to sell securities in the open market to force government bonds down slightly.

ANOTHER HOPE

"I would hope that the treasury, on the other hand, wouldn't insist on supporting bond prices and would let them fall slightly," he said.

The Senate Judiciary Committee voted yesterday to make an investigation of gasoline prices. Sen. Ferguson (R-Mich), who sponsored the move, said in a statement that the country is in a period of creeping inflation to which gasoline price increases are contributing.

Remington Pleads Innocent To Indictment on Perjury

NEW YORK, June 13. (AP)—William W. Remington, resigned government economist, pleaded innocent today to a perjury indictment charging him with lying when he denied to a federal grand jury that he ever was a Communist.

Federal Judge John W. Clancy set July 5 for naming the trial date. Remington resigned from his Commerce Department post after being threatened with ouster proceedings.

Clancy set $5,000 bail for Remington and gave him two days to raise the bond.

Remington's lawyer, Bethuel Webster, told the judge professional bondsmen have refused to post bail for the defendant because "a loyalty question is involved.

He told reporters later 14 surety companies had been asked to put up bail for Remington and all have replied they would post bond "for prostitutes and murderers but never where loyalty is questioned."

ALWAYS APPEARED

Clancy set the bail demanded by Thomas J. Donegan, special assistant to the U. S. attorney general. Remington's attorney said his client "always has appeared whenever he has been summoned by the FBI or the grand jury."

[illegible] Remington the two days of grace after Webster said:

"The defendant has got to arrange for cash or collateral. He is on the point of getting some money from his mother and he will need at least 36 hours."

Remington remained silent except to reply "not guilty" in a firm voice.



DRINK THAT MILK—"We have to get rid of the milk," says dairy worker Red Newell at Swihart's Dairy near Canonsburg, Pa. So, for the benefit of the photographer, he fills up little Gary Swihart, (left,) and Sharon Mulie, (center). The milk that's left is given to the hogs. The dairy is unable to ship milk to normal markets because of the milk strike. (AP wirephoto).

90 Per Cent Parity Called Too High for Cottonseed

SAN ANTONIO, June 13. (AP)—The federal government may have to buy up all the 1950 cottonseed crop if it sets a support price of 90 per cent of parity, a Texas cotton meeting heard today.

Such a support price is unrealistic, said T. H. Gregory of Memphis, executive vice president of the National Cotton Seed Products Assn. His address was prepared for the Texas Cotton Seed Crushers Assn. Convention.

Ninety per cent of parity would mean about $60 a ton at the gin, Gregory said.

"This is above what even the most optimistic believe could be justified by market values," he declared. "If such an unrealistic level of price support should be attempted, it is quite likely that the government would own the entire cottonseed crop."

Gregory said cottonseed parity—$66.80 compared with $55 a year [illegible] upon prices prevailing [illegible] past 10 years, which represent the most inflationary period in the nation's history."

"The case for a support price for cottonseed rests upon a pretty flimsy foundation. During eight of the past 10 years, cottonseed has brought farmers more than 'parity.' During most of that period, seed sold for . . . higher price, in terms of parity, than any other major farm crop except tobacco."

The Weather

WEST TEXAS: Clear to partly cloudy this afternoon, tonight and Wednesday. Not quite so warm in the Panhandle Wednesday.

EAST TEXAS: Clear to partly cloudy this afternoon, tonight and Wednesday. Not much change in temperature. Moderate southeast winds on the coast.

Skies cleared over Texas today and temperatures rose. There appeared little likelihood of such locally-heavy thunderstorms as truck at Houston and in West Texas yesterday and last night.

Heavy rain destroyed several thousand acres of young cotton in Hockley and Terry Counties late yesterday. Some highways were blocked [illegible] fields. Phone and rural power lines were knocked down.

Yesterday's high Texas temperature was 106 at Presidio. Temperatures ranged mostly in the 70's during the night, with Marfa and Salt Flat reporting a low of 62 and Galveston a high of 79.

McDonald, Scratched From Ballot' To Fight In Court

By DAVE CHEAVENS
(Associated Press Staff)

AUSTIN, June 13. — J. E. McDonald today planned to get a court order to write his name back on the July 22 Democratic primary ballot.

The state executive committee yesterday scratched McDonald on political disloyalty charges. They were based on the veteran agriculture commissioner's admitted support of the last three Republican candidates for President.

McDonald stormed into the committee meeting when he heard the action was cooking, to protest that he was not disloyal. He said he was a "lifelong Democrat" so far as supporting state ticket nominees was concerned. He said his vote in presidential elections was determined by the stand of the candidates on farm issues.

"If I can't let the people of Texas know what I believe, then I'll go back to the farm," McDonald told the committee. He has been elected commissioner of agriculture 10 times on the Democratic ticket and is seeking an 11th term.

The unanimously-adopted resolution striking McDonald's name from the list of certified candidates said in part: "We find as a fact . . . that he has over a long period of time violated his pledge to support the nominees of the Democratic Party, and by reason of his consistent infidelity to the party, we find that when he takes the pledge at this time that he does so not in good faith and therefore he does not come before this committee with clean hands."

The committee in a daylong session yesterday also:

Picked Mineral Wells over San Antonio as the site for the September convention. The vote was 28 to 24.

Adopted, 19 to 17, a resolution commending Texas congressmen "for their firm stand . . . against enactment of a compulsory Fair Employment Practice Act." "The people of the South of all creeds and races are working out their own problems for the good of all and should be left free to do so," the resolution said.

Adopted unanimously a resolution commending the school land board for its "unremitting fight" to retain Texas title to the tidelands. It did not take sides in the current split between Land Commissioner Bascom Giles and Atty. Gen. Price Daniel over tidelands strategy.

Rejected a resolution which would have waived party loyalty requirements in some local cases.

West German Parliament Suspends Top Communist

BONN, Germany, June 13. (AP) — Max Reimann, West Germany's top Communist, was suspended for 30 days from the West German parliament today after a noisy Communist outburst broke up a session of the parliament's lower house (bundestag).

Fights broke out on the floor of the bundestag when the parliamentary guards attempted to remove the shouting Reimmann.

Communist and anti-Communist members of parliament kicked at each other and swung a few wild blows with their fists.

NONE HURT

No one was injured in the brief melee which began after the session had been adjourned.

The tumult began when all parties except the Communists joined in a declaration condemning the loss of East German territories to Poland.

The declaration denounced the Communist-dominated East German government for signing a pact with Poland last week accepting the new East German border as permanent.

The Communists demanded a debate on the declaration which the other parties intended merely to read into the parliamentary records.

"I demand to be heard on this question," Reimann shouted.

The other 13 Communist deputies took up the cry.

When he was unable to quiet the Communists, President Erich Koehler recessed the session.

RECONVENE

A few minutes later he reconvened the meeting to announce that Reimann would be barred from parliamentary sessions for a period of 30 days.

Reimann still refused to leave. His party colleagues surrounded him when guards attempted to remove him.

Anti-Communist deputies then went to the aid of the guards, kicking and swinging their fists. No solid blows were struck, however, and the fight was quickly broken up.

Fair Deal Farm Objectives Are Outlined by President

WASHINGTON, June 13. (AP) — President Truman laid down the goals of his "fair deal" program yesterday to a radio farm group which called at the White House to pay their respects.

"All we are striving for is to have business and industry, and labor and the farmer on an equal basis, all getting their fair share of the wealth of this great nation," Mr. Truman said.

ON BENCH

The President climbed up on an iron bench on the lawn near his office to make his off-the-cuff remarks to members of the National Assn. of Radio Farm Directors.

He recalled that he used to be a farmer himself and he said his two nephews at "Grand View, Mo., have the reputation of being right good farmers." He still listens to farm radio broadcasts nearly every morning at 5:30 o'clock, he said.

Declaring that "the progress in farm organization and farm management has been just as great as it has been in our industrial organization and industrial management," Mr. Truman added:

"We are no more worried about getting enough to eat. The only difficulty we have now is with the distribution system, and if we can get that distribution system organized on the same basis as the farm production system and the industrial production system, then most of our domestic problems will be solved.

INCOME INCREASE

"We are now in the midst of an increase in that (the nation's) immense income," Mr. Truman said, "and we want to keep that increase on an even basis, so that the industrial production, and the farm production, and the distribution of these two productions will be on a bsis so that everybody can have a fair share, and at a price that we can afford to pay.

"I think that is the objective of what you might name the fair deal program of the present administration," Mr. Truman said.

ITALIANS SETTLE IN BRAZIL

RIO DE JANEIRO — (AP) A group of 32 Pescara farmers have left Rio for Bahia state as advance guard for 500 families to come later.

They intend to set up farm colonies near Itirisu. The government of Bahia has agreed to furnish each family 50 hectares of land, three cows, one pig and some chickens.

T. Primo, agronomist in charge, said the plan is sponsored by a cooperative which pays for transportation from Italy and supplies the farmers with equipment and seeds.

More Pot Shots Taken at Noble

DALLAS, June 13. (AP)—Herbert Noble, former Dallas gambler, said another attack, at least the eighth, was made against his life today.

Noble drove his bullet-proofed 1950 model coupe to Sheriff Bill Decker's office for an inspection, and to lodge his complaint, shortly before noon.

The white-haired gambler said the latest attempt to kill him took place about 10:30 o'clock this morning along a heavy-timbered road leading from his ranch northwest of Grapevine in Denton County.

He escaped injury.

"I had left the ranch and was about a half mile down the road when I heard bullets whipping about the car. Heavy timber lined the road and I couldn't see anyone," he said.

Noble said the unseen attacker shot out the front tire on his car but that he kept driving.

BIG LEAGUE SCOUTS

MASON CITY, Ia. — (AP) —Scouts for at least six major league teams are camping on the doorstep of young Jim VerHelst, pitcher for St. Joseph's high school here. VerHelst graduated recently after an amazing senior season in which he hurled four no-hitters in 10 games and lost but one start, that by 1-0.

The youngster gave up only one unearned run all season. He pitched 72 2-3 innings, alowed 10 runs, 14 hits and struckout 142 batters. The only game he dropped came in the state finals when his teammates made three consecutive errors with two out to allow a run. The pitcher gave up but one hit, that in another inning. VerHelst stands six-three and weighs 190 pounds.

New Search For Boy Thought To Have Menengitis

NEW CASTLE, Ind., June 13. (AP) —A new search for a carnival boy with an elusive case of meningitis was on today, in spite of another officially clean bill of health.

A pickup order from Ohio state police brought a wholesale health inspection last night in the Midway Trailer camp at Mt. Summit, five miles north of here.

Dr. C. E. Canaday, Henry County health commissioner said he found a boy named Stanley Mitchell, about 10 years old, in good health. After examining about 30 adults and children in camp, he reported "nothing but panic," and, so far as he was concerned, the case was closed.

NOT SATISFIED

But in Toledo, where a search for a Stanley Mitchell with meningitis started last Friday, authorities still were not satified. The sheriff's office asked the Lucas County health commissioner in Toledo to issue a warrant charging the Mitchells with violating the contagious disease law.

Sheriff Capt. John Sayen of Toledo said "we want to know where the real Stanley is, since he certainly isn't with his parents."

The hunt for the Mitchell family started in Toledo Friday. The boy, brought into a hospital for a "stomach upset," was declared ill of meningitis, an often-fatal disease. But the family disappeared with the boy, then disappeared gain after a second Toledo doctor gave them the same report.

CLEAN BILL

Ohio police intercepted them at Waldo, O., and took them to a Columbus, O., hospital. But the Mitchells and three children were sent on their way with a clean bill of health Saturday night.

Then Capt. Sayen said a new pickup order was sent out, on the possibility that the boy hadn't been found.

But when the family was traced to a Mt. Summit tourist camp, Dr. Canaday said the Mitchells produced a certificate of good health bearing Stanley's name, from a Columbus hospital.

Capt. Sayen said the warrant would be delivered to authorities here today.

Powder Puff Air Racers Off After Night in Odessa

GREENVILLE, S. C., June 13. (AP) —Women air racers scattered from West Texas to Atlanta, took to the air today on the third day of their coast-to-coast competition.

Nineteen pilots spent the night at Odessa, West Texas city which is main sponsor of the San Diego-to-Greenville derby. All but one—an Aeronca piloted by Mary Ring of San Diego with Helen Dick of San Diego as co-pilot—were in the air before 7:43 a.m. (CST). Miss Ring, who arrived there late last night after being stranded in Texas desert country yesterday, planned a later take-off.

Ahead, but not necessarily in the lead on an elapsed-time basis, was solo Flier Arleen Davis of Cleveland, who put her Cessna 195 down at Atlanta last night. She was to take off at 10 a.m. (CST).

San Diego race headquarters gave Miss Davis a good chance to win.

Yvette Nyatt Kovary, Venice, Calif., and Gladys Davis, Concord, Calif., took off from Abilene, Tex. Marion Hart of New York, Viola May Lyons of John Day, Ore.; and Lenora L. McElroy of Ann Arbor, Mich., resumed the race from Shreveport, Mrs. Marion R. Hart of New York City, oldest competitor at 59, planned a later take-off from Shreveport.

But the first plane that reaches Greenville won't necessarily win the trans-continental race. The winner will be determined on the basis of elapsed time. No one knew just who was ahead early today.

The word "petroleum" is derived from the Latin words "petra" meaning "a rock" and "oleum" meaning oil."

Find Production

(Continued from Page 1)

was very little indication of formation water.

Open flowing bottom hole pressure was between 2,050 pounds and 2,274 pounds. Shut-in bottom hole pressure, after 15 minutes, was 2,750 pounds.

It is understood that operators plan to cement casing on bottom at 7,800 feet, the plugged back total depth and test, and try to complete discovery through perforation.

This well is 660 feet from south and east line of northwest quarter of section 8, block 26, H&TC survey and three miles south of the lone producer in the Dunn-Canyon field.

It drilled to a total depth of 8,338 feet in Ellenburger. That formation made only sulphur water. The hole was then plugged back 7,800 feet to test Pennsylvanian lime which has now developed oil and gas production.

NEAR CLAIREMONT

Official completion of the second well in the Clairemont-lower Pennsylvanian pool in Central Kent Co. has been filed with the Railroad Commission of Texas.

Sun Oil Co. No. 1 D. G. Sampson potential naturally for 281.62 barrels of 39.2 gravity oil daily. No water was developed and flow was through a 13-64 inch choke. Gas-oil ratio was 534 to 1. Production is from open-hole between 6,748 feet and total depth of 6,761 feet. Seven-inch casing is set at 6,744.

No. 1 Sampson is 660 feet from northwest side of section 9 block 98 H&TC survey and one-half mile south of Clairemont.

NO. 3 SENTELL

Sunray Oil Corp. has scheduled its No. 3 L. S. Sentell in the North Snyder Strawn field of Scurry County.

The No. 3 Sentell will be seven miles north of Snyder and 973.7 feet from north and 467 feet from west lines of the northeast quarter of section 22, block 1, J. P. Smith survey.

Slated depth is 7,600 feet. This should tap both the "A" and "B" zones of the Strawn, which are productive in three wells in the field. The proposed project is a south offset to Sunray's No. 2 Sentell, a producer from the Strawn.

Two and one-half miles northwest of Snyder, Slick-Moorman Oil Co. has staked its No. 3 N. V. Von Roeder in the Kelley-Snyder field.

Drillsite is 1,319.5 feet from south and 467 feet from east lines of section 250, block 97, H&TC survey. Slated depth, to top the Canyon reef, is approximately 7,000 feet.

KRIBBS COMPLETES

Penntex Oil Corp. No. 4 Kribbs, in the northwest sector of the Kelley-Snyder field, in North-Central Scurry County has been completed for a 24-hour potential of 2,570 barrels of oil, flowing through a three-quarter inch tubing choke.

The potential was calculated from an actual 12-hour flow of 1,285 barrels. Gas-oil ration was 654-1.

The production is from Canyon lime pay at 6,618-6,810 feet. That section had been treated with 1,000 gallons of mud acid and with 5,000 gallons of [illegible] acid. There was no formation water with oil.

Top of the reef is at 6,600 feet, which is a datum of minus 4,204 feet. The 7-inch casing is cemented at 6,618 feet.

Location is 467 feet from south and 883 feet from west lines of section 338, block 97, H&TC survey. The new well is five miles northwest of the town of Snyder.

QUAKE ROCKS MISBATE

MANILA, June 13. (AP) — An earthquake rocked the Island of Misbate for 20 seconds today. No damage or casualties in the middle Philippines island had been reported.

THEATRES

RITZ
Last Day Today
"RIDING HIGH"
Bing Crosby
Wednesday and Thursday
"PLEASE BELIEVE ME"
Deborah Kerr and Robert Walker

PALACE
Last Day Today
"MOTHER DIDN'T TELL ME"
Parents Are You Guilty?
Dorothy McGuire
Wednesday and Thursday,
"BOY FROM INDIANA"
Lon McAllister
Lois Buttler

TEXAS
Last Day Today
Double Feature
"ARCTIC FURY"
Also
"LIL ABNER"
Wednesday and Thursday
"MALE WAR BRIDE"
Gary Cooper
Ann Sheridan

STARLITE
Today and Wednesday
"THE BRIBE"

TRAIL
Today and Wednesday
"SHE WORE A YELLOW RIBBON"
John Wayne

Dr.
John H. Hamblen
DENTIST
X-Ray
Office 2801 Avenue T
Telephone 22

play shoes
To put dainty toes in the open...
for summer



Style 3112

. . . . toes are in the open for summer, and you'll walk in next to nothing. One of the season's newest smash hits is this elk leather string sandal

In pastel multicolors and Only 2.98

Fenton & Thompson Shoe Store
1712-25th



ALL THIS WEEK
AMERICAN MIDWAY SHOWS And CARNIVAL



East Highway
FREE PARKING

UNKLE HANK SEZ



Be wise . . . come to the HOWELL ELECTRIC for all house wiring and commercial electrical contracting service. Of course, you'll be pleased . . . our electricians are experienced and our prices are low. Come in for full details.

HOWELL ELECTRIC
ACROSS FROM ICE PLANT
PHONE 764
1307 25th St.

CANYON
DRIVE-IN THEATRE
New Big Spring Highway
1 Mile South of Square
Good Highway
Today and Wednesday
"THE MATING OF MILLIE"
With
Glen Ford - Evelyn Keyes
CARTOON

• The Dixie Colonel •



FOR THE
• Office
• Club Room
• Hotel Lobby
• Show Room
• Specialty Shop
• Living Room or Den.

The Dixie Colonel TWO-PLACE
31" high x 31" deep x 43" wide

The Dixie Colonel inner framework is of heavy, seasoned oak. Outer framework is of heavy-wall mechanical Stell Tubing, in the gleaming mirror-finish of the "UDYLITE" method of chrome-plating for highest resistance to tarnish. Covered in Duran Plastic in red, ivory, yellow, beige, brown, coral, green, blue, chartreuse, rose, black or grey. Also availabel in Dupont Plastic in beige, old ivory, green, red or black.

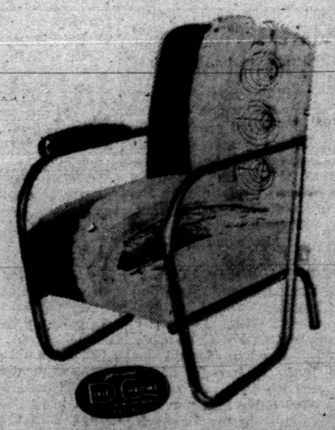

The Dixie Colonel Chair
33" high x 31" deep x 23" wide

Times Printing Company
OFFICE SUPPLIES
1907 25th St.
SNYDER
OFFICE FIXTURES
Box 497



DAZED DRIVER seeks escape from blaze—His clothing ablaze like his fire-swept car, J. E. (Skimp) Hershey of St. Augustine, Fla., crawls dazedly on to the track at Lakewood Park, Atlanta. The car caught fire on a turn, went out of control and turned over. Hershey was seriously burned. (AP wirephoto).

Some Offices Are Moved In Remodeled Courthouse

Most of the county officials and their department personnel were occupying their regular office rooms in the courthouse today following completion of interior decorating throughout most of the building.

Some departments were assigned to change office rooms permanently for convenience and more adequate space.

CHANGED OFFICES

The public welfare office and the sheriff's department exchanged office rooms. The sheriff's office is now located on the second floor adjoining the highway patrol office immediately east of the stairway.

The sheriff's department now has two large rooms that were formerly used by the welfare office. The welfare department has moved to the northeast rooms of the main floor.

The county tax assessor-collector's office is moving from the commissioners courtroom back to its former location east of the stairway on the main floor. Across the hall is the county clerk's office.

The justice of peace office is situated permanently in the southeast room of the second floor with the district clerk's office adjacent on the west and the county attorney's office on the south side between the clerk's office and the district courtroom.

The city - county health unit, which has temporarily been sharing office space with the soil conservation office in the northeast room of the third floor, is back in its original room next to the stairway on the same floor. A temporary laboratory is being planned for the east central room of the third floor and will be used by the health unit.

The highway department office will resume activities in the southeast room of the third floor with the grand jury room immediately west.

Other offices will remain in their regular locations.

PAINTERS AT WORK

Painters yesterday were spraying a coat of dark ivory in the basement hallway. Colors vary considerably throughout the building. Most of the offices will have walls of either light green or light blue.

The district courtroom and its balcony, the west side of the second and third floors, is finished in light green with gray tile flooring.

The new combination steel sash and casement windows are finished on the insides to match the colors of the rooms and are painted light gray on the outsides.

Most of the light fixtures have been installed. Many of the offices are buying new furnishings and office equipment. The new exterior doors of the building will be modified soon with new locks and door handles to permit opening the doors from the outside without the necessity of using the door keys as knobs.

The remodeling project is expected to be completed in about a month. Buford & Feinberg, of Dallas, is the architectural firm in charge of the project, and construction is being done by Von Frellick, Inc., of San Angelo.

Texas Republicans Will Meet August 8 in Galveston

FORT WORTH, June 13. (AP)—The state Republican convention will be held Aug. 8 at Galveston.

The executive committee made the selection yesterday. The committee will meet Aug. 7 to name temporary officers.

Henry Zweifel of Fort Worth, committee chairman, predicted 95 per cent of Texas' 254 counties would be represented.

"We'll nominate a full state ticket and some congressional and legislative candidates," he said.

Nocona Citizens Protest Court's Tideland Ruling

NOCONA, June 13 (AP) — About 150 persons met last night to protest recent U. S. Supreme Court rulings taking the tidelands from Texas and opening the University of Texas to Negroes.

A. V. Orant, a Montague County attorney who called the meeting, explained the conditions under which Texas entered the union and urged citizens to write government officials protesting.

Select Jury For Pawnbroker's Trial

DALLAS, June 13. (AP) — Selection of a jury for the trail of Thomas Schwartz, former Dallas pawnbroker charged with complicity in the $40,000 jewel robbery of Mrs. W. W. Shortal here Feb. 17, continued today.

Schwartz is accused of engineering the holdup of Mrs. hortal in her fashionable Lakewood home. The two admitted robbers, William Trent Jarrette and Lester Emmett Bennett, are awaiting trial as principals. They have been called as state witnesses.

Shotgun Battle Ends in Death

GONZALES, June 13. (AP) — One man was killed, and another critically wounded in a shotgun battle last night.

Deputy Sheriff L. D. Buchanan said Walter Knabel, about 50, and I. W. (Dutch) Hutcheson, about 60, argued briefly, got shotguns and blazed away from about 30 feet.

Knabel died a short time later.

Buchanan said Knabel apparently fired twice. Then, wounded in the right leg and the right side of his stomach, Hutcheson opened fire. His shotgun pellets riddled Knabel's left arm and the left side of his upper body.

MACCABEES HEAD

DALLAS, June 13. (AP) — Ruben Young of Dallas is the new great commander of the Maccabees, a fraternal insurance organization. And Ray H. Murrah of Beaumont became lieutenant commander.

Let Lydick-Hooks Roofing Co.

reroof your residence or other buildings. Estimates are made without charge. We use genuine Rubberoid Roofing materials. All work guaranteed.

Lydick-Hooks Roofing Co.

Phone 4088 Abilene, Texas

HOUSE FOR SALE

The answer to your home problem—ready built houses: any size...

SMALL DOWN PAYMENT

balance as rent. See the beautiful house one mile west of Snyder on Lamesa highway.

Phone 1004

AVINGER LUMBER CO.

A. E. Hindman, Salesman

Ambulance Service!

Call 84

Bolger-Barnes Funeral Home

(Successors to Odom Funeral Home)

Kenner Lumber Co.

East Highway at City Limits

We are stocking a complete line of Quality Building Materials at the lowest possible cost to you.

Paint, Hardware, Floor Finishes and Plumbing Fixtures

COME BY AND GET OUR PRICES BEFORE YOU BUY!

WALLPAPER and INLAID LINOLEUM

Kenner Lumber Co.

East Highway P. O. Box 63

OUR BIG TWO-WEEK Sale

Is Still in Progress...

Use Our Convenient LAY-AWAY PLAN

SHOP NOW AND SAVE!!

DRESSES ROBES SKIRTS BAGS 1/3 OFF

Summer Straw HATS ½ OFF

JUST ARRIVED . . . a new shipment of Summer Sheers in Voils, Dotted Swiss, Seersucker, and Bembergs in the latest styles and colors.

We also received a new shipment of Teen-Age dresses. Everything in the latest fashion for the Teen-ager.

USE OUR LAY-AWAY PLAN

JUSTICE

READY-TO-WEAR SHOP

SOUTHEAST CORNER OF SQUARE

Father's Day

DON'T FORGET...

. . . The fellow who shares our hopes and joys . . . who provides a shoulder when we're sad—that's Pop! And Father's Day, June 18th with theme "remember father, moulder of our children's future" is the day to encourage pampering the king of the family with good-looking useful gifts from Bryant-Links Department Store.



Suits by Hart, Shaffner, & Marx, the finest name in men's clothing, for the finest man in your family.



Inter Woven Socks, made by the largest manufacturer of men's socks in the world. Just the thing Dad needs.

55c to $1.10



Rose Brothers . . . A fine name in fine tailoring . . . Suits that are fit for a king, an ideal gift for the king of your household . . .

ONLY 29.75 UP



A great tie for a great guy . . . Arrow. New colorful spring styles.

$1 UP



Cool, comfortable, and fashionable . . . Choose a hat for him from our complete new stock.

1.50 UP

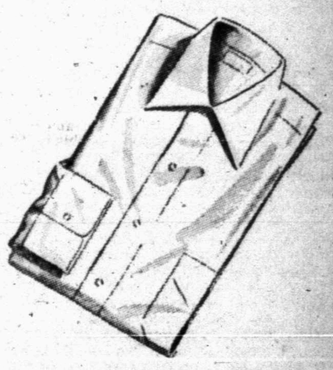

Arrow Shirts . . . Nationally advertised, with French cuffs or plain. Father can always use another shirt, especially when it's an Arrow.

3.65 UP



The new Acetate, woven with nylon. A wonderful cool shirt . . . makes into a dress, or sport shirt. Colors, Grey, tan, or white.

ONLY $6.50



Skit Shorts and Shirts by Munsingwear. In comfortable Rayon and Nylon . . . Solid summer comfort.

Shirts 75c UP

Shorts 75c UP

JEWELRY GIFTS

A complete line of Swank Jewelry for men, something that will please the most hard to buy for man. All styles, and prices . . .

- Cuff Links
- Tie Chains
- Initialed Buckles
- Tie Racks

You are sure to make him happy with one of Swank's many gift items from our men's jewelry gift department.

These are only a few gift suggestions for Dad. Whatever you have in mind for him, we are sure to have the exact quality, and price that you desire. Make one trip count, shop at Bryant-Link's complete department store . . . Everything for the whole family.

WE GIVE S & H GREEN STAMPS

BRYANT-LINK Department Store

WEST SIDE OF SQUARE PHONE 8 SNYDER, TEXAS

Survey Shows Coaches Kept Promise on Spring Training

By HAROLD V. RATLIFF
Associated Press Sports Editor

DALLAS, June 13. — Texas high school football coaches, in getting spring training voted back in last year, made some promises. They said they had permitted spring football to interfere with spring sports but if given another chance they never again would allow that.

Looking over the records of some of the so-called "football schools," we are just about convinced that they meant what they said and that spring football can be conducted for the general betterment. We are thinking primarily of Odessa.

ODESSA SETS

Here is a school that always has been strong in football and whose coach wants spring training. Yet Odessa does not go all out football and does not let spring training detract from the other sports.

Odessa last week won its second state spring sports championship of the year when it captured the baseball title, It previously had taken the track diadem.

Amarillo and Abilene are other oustanding examples. Amarillo had strong track and baseball teams and Abilene had a baseball team in the state finals.

None of those schools are allowing spring football to take away from the general school sports program.

If spring football can be conducted without detriment to the other sports then it is well to have it.

But spring football should not make inroads on baseball, track, tennis and golf. When it does so i may mean another referendum in the Texas Interscholastic League to abolish it.

TRACK DROPPED

Pampa high school dropped track this year. It substituted baseball.

It was an inopportune time for Pampa to drop track regardless of how sound the reasons were for so doing. It was the year spring training returned with the promises of the coaches that spring training would not interefere with spring sports.

We mentioned the fact that Pampa dropped track. Stan Lambert, publicity director for the Texas High School Coaches Association, fearing repercussions, looked into the matter. He wrote an article for a sports magazine in which he set forth the reasons Pampa gave for dropping track.

That's where we saw the reasons.

But Gabby Garrison, writing in the Pampa News, thinks the matter is that of collusion between myself and Putt Powell of the Amarillo News to take unjustified raps at Coach Tom Tipps of Pampa high school. Putt saw the same article in the magazine that we did because he reprinted it in his column.

At the outset, let it be known that this writer has no grievance with Coach Tipps, a fine gentleman and most excellent coach. We are not questioning his motives in the dropping of track. We are taking issue with some of the reasons.

GARRISON ASKS

Garrison refers to our statement that whereas Pampa said it dropped track because weather same as Pampa. Then he comments that Amarillo is a good deal larger than Pampa and thus has an ample amount of man power to field teams in both baseball and track. Doesn't Amarillo also have more manpower in football and basketball? Also, as Coach Tiips said, isn't track an individual sport and only one boy is needed to outrun another boy?

Garrison asks why we don't use some other examples of schools dropping spring sports instead of "hounding" Pampa. The answer is that we know of no other school that dropped a spring sport this year. We'd like to know if any of them did.

We are concerned with rounded sports programs in the high schools. Not every boy can play football or basketball but everyone with sound legs and arms can run on the track team or play on the baseball team. It isn't a question of winning but a question of participation. We had a couple of youngsters who didn't do much winning in track but they certainly got plenty out of it by having participated.

conditions at Pampa were not conductive to it that Amarillo had track and its weather was the

Loss to Albuquerque Costs Lubbock A Tie For First in League

(By The Associated Press)

Lubbock's Hubbers couldn't quite stand the pace and today they're a game behind in the West Texas-New Mexico League race.

If Lubbock had won last night they would have gone into a tie for the top with Borger—but they ran afoul of Albuquerque and took a 7-2 drubbing while Borger was splitting a double-header with Lamesa.

Fred Besana allowed Lubbock only four hits as he knocked the Hubbers out of a share of the top spot.

Lamesa beat Borger 11-9 in the first game but the Gassers roared back for a 16-5 triumph in the nightcap, clubbing 18 hits among which were two homers by Ted Clawitter.

Amarillo licked Abilene twice, taking the first game 7-6 and the afterpiece 3-2. The second game was a pitcher's battle with Bill Sorrells giving Abilene four hits and fanning 10 batters while Sam Hunter also pitched a four-hitter.

Pampa and Clovis split a twin bill. Pampa won the first game 7-4 on Bill Garland's eight-hit hurling while Tom Gallagher limited the Oilers to three hits in giving Clovis a 6-3 triumph in the afterpiece.

Malaya Plans Newsprint Plant

PENANG — (AP — Malaya may contribute to the world supply of newsprint, when the experimental wood pulping plant—as an extension to timber research laboratory—under the six-year development plan for the country gets under full swing.

Malaya at present imports all her newsprint supply and other types of paper, and there is a world shortage of newsprint.

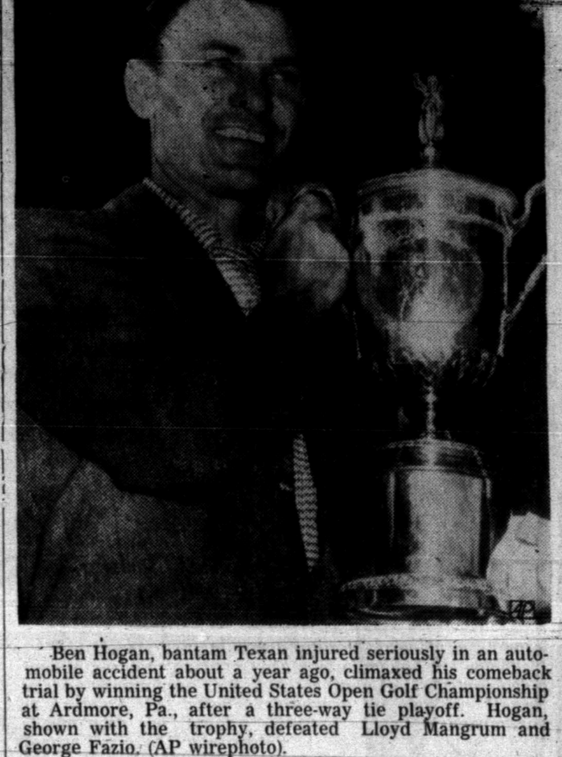

Ben Hogan, bantam Texan injured seriously in an automobile accident about a year ago, climaxed his comeback trial by winning the United States Open Golf Championship at Ardmore, Pa., after a three-way tie playoff. Hogan, shown with the trophy, defeated Lloyd Mangrum and George Fazio. (AP wirephoto).

Standings

LONGHORN LEAGUE

San Angelo 10, Ballinger 9
Midland 6-4, Big Spring 2-1
Odessa 6-5, Roswell 1-12
Sweetwater 7, Vernon 4

LONGHORN LEAGUE

Ballinger at San Angelo
Big Spring at Midland
Odessa at Roswell
Vernon at Sweetwater

TEXAS LEAGUE

Dallas 7, Shreveport 6
Tulsa 8, San Antonio 7
Beaumont 6, Fort Worth 5
Houston 10, Oklahoma Cit 0

WEST TEXAS-NEW MEXICO

Albuquerque 7, Lubbock 2
Lamesa 11-5, Borger 9-16
Amarillo 7-3, Abilene 6-2
Pampa 7-3, Clovis 4-6

RIO RANDE VALLEY

Del Rio 7, Harlingen 3
Corpus Christi 17, McAllen 9
(Only games scheduled)

AMERICAN LEAGUE

No games scheduled.

NATIONAL LEAGUE

No games scheduled.

TEXAS LEAGUE

TEAM	W	L	Pct.
Fort Worth	43	19	.694
Tulsa	33	24	.579
San Antonio	29	29	.500
Oklahoma City	30	30	.500
Beaumont	28	32	.467
Shreveport	28	33	.459
Dallas	28	33	.459
Houston	20	39	.339

WEST TEXAS-NEW MEXICO

TEAM	W	L	Pct.
Borger	30	21	.588
Lubbock	29	22	.569
Pampa	26	24	.520
Lamesa	27	25	.519
Amarillo	27	26	.509
Albuquerque	26	27	.491
Clovis	24	31	.436
Abilene	19	33	.373

RIO GRANDE VALLEY

TEAM	W	L	Pct.
Corpus Christi	37	19	.661
Harlingen	37	21	.638
Laredo	33	25	.569
Del Rio	31	28	.525
Brownsville	26	32	.448
McAllen	20	38	.357

AMERICAN LEAGUE

TEAM	W	L	Pct.
Detroit	32	14	.696
New York	34	15	.694
Boston	30	23	.566
Cleveland	25	23	.521
Washington	22	26	.458
Chicago	18	31	.367
Philadelphia	18	32	.360
St. Louis	15	30	.333

NATIONAL LEAGUE

TEAM	W	L	Pct.
St. Louis	30	17	.638
Brooklyn	28	19	.596
Philadelphia	27	19	.587
Boston	24	23	.511
Chicago	23	22	.511
New York	20	24	.455
Pittsburgh	19	31	.380
Cincinnati	15	31	.326

LONGHORN LEAGUE

TEAM	W	L	Pct	GB
Odessa	42	18	.700	
Roswell	34	27	.557	8½
Vernon	31	28	.525	10½
San Angelo	30	30	.500	12
Midland	29	29	.500	12
Big Spring	28	30	.413	13
Sweetwater	25	34	.424	16½
Ballinger	18	41	.305	23½

PROBABLE PITCHERS

(Won and lost records in parentheses):

NATIONAL LEAGUE

St. Louis at Philadelphia (night) — Brecheen (3-3) vs Simmons (7-3)
Pittsburgh at New York (night) — Chambers (6-5) vs Jansen (4-4)
Cincinnati at Boston (night) — Ramsdell (2-6) vs Sain (8-4)
Chicago at Brooklyn (night)—Voiselle (0-3) vs Branca (1-2)

Light Batting May Be Fort Worth Nemesis

By HAROLD V. RATLIFF
Associated Press Sports Editor

Have the Fort Worth Cats, who have been making the Texas League race a shambles with top pitching and great base-running, cracked at last?

The hitherto light-hitting Cats have been hearing all season that they eventually would fall because of failure to keep pace with the bat.

They now have dropped three straight although they still boast a margin of seven and one-half games over second-place Tulsa.

But in two of those games Fort Worth outhit the opposition. Maybe they better go back to wild base running and playing for that one tally.

Last night the Cats were beaten 6-5 by Beaumont. They got 11 hits to Beaumont's seven and also excelled in committing errors, pitching in with four. It just wasn't the proper combination.

Tulsa licked San Antonio 8-7. It was hte Missions' tenth defeat in 13 games. Homers by Roy McMillan, Walter Post and Jarrett Baumer highlighted a Tulsa 11-hit attack. The crowd got a kick out of a freak play whereby a third strike lodged inside the coat of umpire Mike Williamson and the batter reached first safely.

Jerry Witte, who was shunted by Dallas after he hit 50 homers last year, showed he still had that potent bat as he slugged his first circuiter since returning to the league with Houston. It came with two men on and highlighted an eighth-inning splurge that netted seven tallies and gave Houston a 10-0 victory over Oklahoma City. Joe Presko allowed the Indians only two hits.

Dallas scored two runs in the ninth to beat Sheveport 7-6. It put Dallas into a tie for sixth place with the Sports. A single by Heinz Becker got one tally and another was scored on an outfield fly. Dallas rapped 12 hits, Shreveport 11 in a parade of pitchers.

The clubs have the same stands tonight with Dallas at Shreveport, Oklahoma City at Houston, Fort Worth at Beaumont and Tulsa at San Antonio.

Tigers Become Team-to-Beat As Boston Loses Prestige

By JACK HAND
(Associated Press Sports Writer)

Seriously disturbed by Detroit's solid strength, the New York Yankees remained hopeful today of making a major deal before the Thursday midnight deadline.

The world champions, have more respect than ever for the Tigers after watching them bounce back from two Yankee Stadium defeats to win the finale and then sweep three straight at Boston.

BOSTON LOSES

Many of the Yanks now regard the Tigers instead of the Red Sox as "the team to beat." Boston lost plenty of prestige by dropping four in a row after rolling up that 29-4 record score on St. Louis last week.

Pitching is the big Yankee problem. It's the same story in Boston. The difference is that New York owns excess talent that could help other clubs.

In that category go second baseman George Stirnweiss, catcher Ralph Houk or Gus Niarhos, pitcher Don Johnson and an outfielder.

The Yankee pitching situation is desperate. Johnson, sidelined by a skin ailment, remained in New York when the club headed west. That left Casey Stenel with seven pitchers, including Joe Page and Duane Pillette. The latter just recalled from Kansas City. Page, troubled by a sinus condition, has pitched only one inning since June 3.

A look at the June records emphasizes Detroit's sizzling pace. Although they still trail the Yanks by a half game in the won and lost columns, they're out front by .002 in percentage points.

Since they left Briggs Stadium, the Tigers have won 10 and lost two. It is well known that Detroit is a superior road team. Now they dig in at home for 16 games, starting with three against the Philadelphia A's.

The Red Sox, winning only six of 11 at Fenway Park against the west, ventures into the badlands where they have failed so miserably in the past. First stop for the Sox, now a fading third, is Cleveland. Then comes Detroit.

FACE TAILENDERS

The Yanks break in easy with three at Chicago and four at St. Louis before riding into Cleveland and Detroit on their 13-game jaunt. They took 8 of 13 at the Stadium against the western teams.

Despite the telephone number scores at Boston, the St. Louis Browns won 7 of 12 in the east. Now they open at home against Washington.

With Branch Rickey still scouting the circuit for pitching help, Brooklyn comes home to play 16 games at Ebbets Field, trailing St. Louis by two full games.

Eddie Dyer's Cardinals piled up an 8-3 record at Sportsman's Park. Now they face a long tough 17-game road trip, opening in Philadelphia tonight.

The New York Giants were the sensations of the league until they hit St. Louis and dropped a three-game series. Now they come home to the Polo Grounds, where they have played poorly all season, to open against Pittsburgh. In the west. Leo Durocher's boys stepped at an 8-4 pace.

Despite a better-than-.500 record of 5-4 in the west, the Philadelphia Phils lost ground in the race. They went away second by 1 1-2 games and came home third by 2 1-2. First team in is St. Louis.

Political Office Announcements

The Times is authorized to announce the following candidates for office, election to be subject to action of the Democratic Primary Saturday, July 22.

For District Attorney
ELDON MAHON.

For District Clerk:
MRS. EUNICE WEATHERSBEE

For County Judge:
EDGAR TAYLOR

For County Attorney:
BEN P. THORPE

For County Treasurer:
MRS. MOLLIE PINKERTON

For Assessor-Collector:
JIM IKARD.

For County Clerk:
J. P. (JIMMY) BILLINGSLEY

For Sheriff, Scurry County:
LLOYD H. MERRITT.
WALTER W. MORGAN
R. L. (BOB) TERRY
GORDON B. GOSS

Superintendent of Public Instruction, County Schools:
FORREST W. BEAVERS

County Commissioner
Precinct No. 1
C. A. (CLARENCE) WADE
WALTER GRANT
S. W. (Red) TREVEY

County Commissioner
Precinct No. 2
E. H. (AB) WILLIAMSON
CULLEN H. TOOMBS

County Commissioner
Precinct No. 3
TED HANEY
J. B. TURNER

County Commissioner
Precinct No. 4
SIMON BEST
DOYLE PARMER
WAYNE ROGERS
WALTER ELLERD

Justice of Peace
Precinct No. 1
W. C. DAVIDSON

RICHARD A. JENNINGS
TAX ATTORNEY
Practice Limited to Federal Tax Matters
810 LUBBOCK BANK BLDG. LUBBOCK, TEX.

Ready Mixed Concrete
DELIVERED TO YOUR JOB
Snyder Ready Mixed Concrete Co.
On Lubbock Highway Phone 834



Famous Designer Tie in Luxurious Rayon

DESIGNED AND SIGNED BY TOP TIE TALENT! **1.49**

A wonderful tie for that wonderful guy POP on June 18th. Are cameras his hobby? Is he a dog lover? Then choose one of twelve different designs by America's top tie designers. You'll find a design just perfect for your Dad. And he'll like the smooth knot they tie every time. He'll like the way wrinkles pop out over night, because these luxury rayons are lined with springy 100% wool.

PENNEY'S
THE STORE THAT THRIFT BUILT



THE UMPIRE SAID HE WAS OUT!—Cleveland Indians Catcher Ray Murray is called out at the plate in the eighth inning of a game with the Athletics at Philadelphia after he tried to score from first on Pitcher Ed Garcia's double to right field. Murray was tagged by A's Catcher Mike Guerra. Umpire is Jim Boyer. Indians won, 7-3. (AP wirephoto).

GOV'T BUILDINGS
Army Building Finished Into a New Home At LOW COST!
CLOSE-OUT SALE
Priced for Fast Sale and Delivery
18 EXCELLENT CONDITIONED 20-FT. X 50-FT. BUILDINGS
Moved Whole, Smack Right On Your Lot For Immediate Use!
FOR ONLY **$675** Complete Including FREE DELIVERY Direct to Your Lot Within a 50-Mile Radius of Pyote Army Airfield, Texas. (Slight Additional Charge over 50 Miles)
ALSO (2) 20 FT. x 100 BUILDINGS—ONLY $1,320 DELIVERED
IDEAL FOR HOMES, RENTALS, PARK BLDGS., WAREHOUSES, ETC.
DON'T MISS OUT! . . . ACT NOW! . . . AND SAVE
ACME WRECKING CO.
See Mr. Dennis, Sales Mgr., At Main gate entrance of Pyote Army Air Field, (Pyote, Texas) HOURS: Mon. through Sat.—8 A. M. to 7 P. M. Sundays 1 P. M. to 7 P. M.

Attention Veterans --- 100% Loans
Construction now under way on 42 New Homes in quiet, secluded Hart Cost'in Addition in Colorado City—In northwest part of town—Just 20 minutes from Snyder.

EXTRAS EXTRAS EXTRAS
- 2 and 3 Bedrooms
- Built Up Roofs
- Floor Furnaces
- Yards Plowed and Graded
- Car Ports and Garages
- Textone
- Picture Windows
- Shrubbery Planted

F. H. A. Construction
Office on construction site—Contact superintendent on job during day and sales office open until 8 p. m. on Monday, Wednesday and Friday.
J. W. Stone Construction Co.
GENERAL BUILDING CONTRACTORS
"Stone Builds Better Homes"
BOX 589, PHONE 828, COLORADO CITY, TEXAS — BOX 1372, PHONE 3740, MIDLAND, TEXAS

PENNEY'S
PAMPERS POPPA!

HIS DAY! JUNE 18th
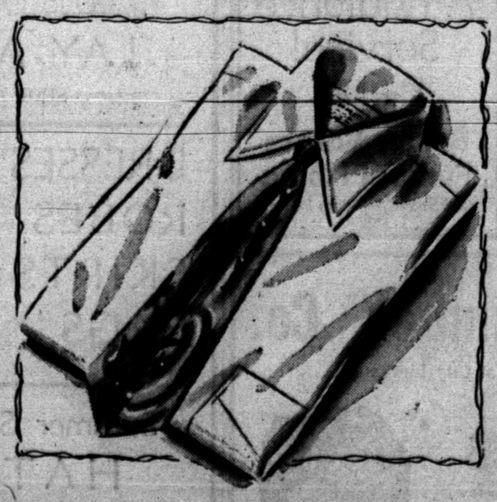
Collar Guaranteed To Outwear the Body!
TOWNCRAFT* WHITE DRESS SHIRTS **2.98**
Now the collar on Towncraft white dress shirts will outwear even the superb broadcloth body. (And the smooth Sanforized broadcloth body has 220 threads in every square inch.) This new collar slopes comfortably to the natural curves of your neck. Will lie smoothly, look fresh the day through. Sizes 14-17.

100% Nylon
Dress Shirt
Solid Whites . . . easy to launder . . . quick drying . . . no ironing required.
$5.88

Stock Dad Up Now For Summer
Fine Knit
'T' Shirts
Or Gripper Fastener Boxer Type
Shorts
"T" Shirts in white only; Shorts in summer pastels.
69c EACH

Men's Nylon
Dress Socks
Pastels for Summer
Sizes 10 to 12.
59c PAIR

All Branches of Newcomers Club To Meet Friday Noon

Do you consider yourself a newcomer to Snyder?

You may have lived here six years and yet have fewer acquaintances than you'd like and you may have just followed the movers into a new apartment.

"Whatever category of newcomer you fall into, fall into it with a will and find a whole new field of enjoyment in our club," Mrs. Dees Westbrook, president of Newcomers Club urged. The group will meet at 12:30 Friday at the Country Club, and new faces are expected.

According to Mrs. Westbrook and other workers in Newcomers Club, "The club is completely a Snyder club, aimed at our influx of new women arriving in a town suddenly three times its original population."

The Cosmaramas Club, back in the fall, met with an eager few, new in town, and by January the rolls had grown.

To fit each members desires and needs, the club divided into four branches of interests, still one unified whole, however. Bridge, study, art and canasta are all functioning bodies, with a sewing group started.

The regular meeting Friday will take the form of a luncheon, first one to be held at the Club. New officers will be elected at the meeting and there will be many interesting features on the agenda. All newcomers, or those women interested in the newcomer, are asked to call Mrs. Rita Jones, at 44-W by tomorrow for a reservation to the lunch. Plates will be $1.50.

PERSONALS

Mr. and Mrs. J. C. Damron and children from Lubbock, Mr. and Mrs. Bob Spraules and Miss Velta Spraules from Lubbock visited Sunday in the home of Mrs. Zula Alexander.

Mrs. Leona Weathers and son, Alfred Weathers, Mrs. J. L. Weathers and Miss Norma Jean Cary visited Mrs. Dora Franks in Big Spring Sunday.

Visiting in the C. L. Banks home at 1001 Twenty-sixth Street Sunday were out-of-town relatives, Mr. and Mrs. W. A. Talley from Kilgore; Mr. and Mrs. E. W. Proxlar from Winnsboro, on their way to California; and Mr. and Mrs. J. M. Lewis from Cuthbert.

Lee Small went to Brownwood last week end. Returning with him to Snyder was Mrs. Small, who has been visiting two weeks with her mother, Mrs. Ruth Stephens, who is ill.

Mr. and Mrs. Bill Ford visited in Bowie over the week end.

A. C. Schooley went to Seminole this week end. Returning with him was Mrs. Schooley, who has been visiting with her parents, Mr and Mrs. H. C. Scott, there.

Dr. and Mrs. W. M. Smith, 611 Thirty-second Street, are entertaining in their home this week Mr. and Mrs. Peter Faustgen, Mrs. Smith's parents, and Mrs. Helen Seigert all from Abilene. Mrs. Smith's aunt, Mr. and Mrs. Ark Faustgen, from Abilene, and another brother and his family, will arrive the last of the week. Mrs. Smith will return to Abilene with them.

Woody Wilson went to Midland this week end for Mrs. Wilson, who returned with him to house-hunt in Snyder.

Mr. and Mrs. Roland Bell, Sr., left this morning on a trip to Albuquerque, N.M. Mrs. Bell's niece, Mrs. Berlie Sherrer, was to join them in Lubbock and accompany them to Albuquerque where the three will visit Mrs. Bell's sisters, Mrs. Myron Fifield and Mrs. Joe Taylor. The Bells will return to Snyder in about two weeks.

Mr. and Mrs. Ed Mickle from Galveston were in Snyder over the week end, visiting with relatives, Mr. and Mrs. Lyman Yoder, 2300 Thirty-second Street.

Mr. and Mrs. L. H. Dacus returned Sunday from a five weeks' visit with their daughters and families, Mr. and Mrs. W. C. Bullard and Mr. and Mrs. F. L. Kelly, in Fort Worth. Mr. and Mrs. Dacus' sons and families, Mr. and Mrs. L. H. Dacus and Mr. and Mrs. Roy Dacus, drove to Fort Worth for their parents Sunday. Mrs. Bullard also returned with the family for a visit here at the Dacus home, 3111 Avenue M.

Mrs. Vera Miller, who has been on an extended vacation trip through the Western states, will return Wednesday to her work at Art Studio.

Visiting Mrs. Edith McKanna last week were Kernell Hughes, representative of the East Texas Independent Oil Co., J. L. Thompson, and Harry Ford, both of Danbury, Conn., Dan F. Whatley, Wichita Falls and William Nicholls, San Antonio. They flew Friday afternoon to Rita Blanca ranch, near Dalhart, inspecting leases. Mrs. McKanna was hostess at a luncheon for the group Friday at the Country Club.

Mr. and Mrs. Little Westbrook left last week for Crane, Tex., where they will visit their son and family, Mr. and Mrs. Charles Westbrook.

Miss Leah Davis, 2910 Avenue F, had as guests over the week end her sister, Miss Kay Davis, and Miss Helene Russell from Big Spring.

Mr. Don E. Schnobrich from Lubbock, a representative of the American Rug and Carpet Co., has moved his headquarters to Snyder. He will reside with Dr. Dan A. Harrison at 607 Twenty-ninth Street.

Mr. and Mrs. Delbert Randolph returned this week from a week's vacation to Galveston ane parts of Oklahoma.

Mrs. C. E. House and children, who have been visiting Mrs. House's parents, Mr. and Mrs. W. B. Goodman, 1012 Twenty-eighth Street, returned Sunday to their home in Hutchinson, Kas. Mr. and Mrs. Goodman drove them to Lubbock, where they entrained for Kansas.

Mr. and Mrs. Jack Thomas left Monday for Arp, Tex., where Mr. Thomas has bought a business.

Mr. and Mrs. Curtis Price spent the week end visiting with her parents, Mr. and Mrs. S. F. Tucker in Coleman. They also visited Mr. Price's parents, Mr. and Mrs. W. A. Price, in Brownwood.

Mr. and Mrs. Jess Henley, Jr., from Lubbock, visited over the week end with Mr. Henley's parents, Mr. and Mrs. Jess Henley, Sr, of Hermleigh.

Mrs. Ernest Scott from Dallas visited last week with Mr. and Mrs. Ray Hilton, the Y cafe. Mrs. Scott is Mr. Hilton's sister.

Mrs. C. E. Walker will visit her sister, Mrs. Ben Thompson, in the Pleasant Hill community over the week end.

Mrs. R. L. Martin will leave tomorrow for a 10-day visit with relatives in Texarkana. Mrs. Harry Wilson will accompany her.

Mrs. Bob Bickerstaff and children spent Sunday and Monday in Sweetwater.

Mrs. B. L. McKinley and Mrs. W. B. Lee were in Spur over the week end visiting relatives.

Bob Bickerstaff, Wade Pipkin and Jack Scurlock, of Bickerstaff Motor Co., are all in Dallas this week for a Ford dealer's meeting. Mr. Pipkin, who had spent the week end in Seminole, Okla., visiting his family, joined Mr. Bickerstaff in Dallas Monday.

Mrs. Betty Wendell Snyder will leave Friday for a trip to California, where she plans to transact business connected with her radio program here, as well as visit with her mother, Mrs. Nona E. Naffzigger, in Compton, Calif.

Mrs. E. P. Ketner left for Colorado City Monday night to visit Mr. Ketner, who is ill there. She returned yesterday.



Photographer's Choice — Alluring Sue Carol Walker, 20, Miss National Press Photographer, smiles after being elected at the closing session of the National Press Photographer's convention in Atlantic City. She is a native of Opelika, Ala., and represented Atlanta at the convention. (AP wirephoto).

TALK OF THE TOWN

BY FRANCES BIOW

DON AND NANCY MARTIN are an intrepid couple who met in Nebraska, married, wandered West, and after only a matter of months in Snyder, are sufficiently convinced of its charms to renovate a large, old house at 1111 Thirty-first Street into a restaurant.

The restaurant will be unique here, simply a pleasant (and cool) eating place, where the buests enter the tropical atmosphere Mrs. Martin has made of two huge front rooms and sit at small tables gleaming in soft light from hurricane lamps. The piece de resistance comes with their one and only menu, which is to excell in every detail, they maintain..... homemade rolls, a gourmet salad, fried chicken, delicately done, and every accessory in generous and carefully thought out servings.

Mrs. Martin, now a nurse at the Snyder Hospital Clinic, has found time to add really profesional looking decorator details. Sweeping draperies came into being in her bathtub, which sometimes looked green at the day's end after applications of dye she put to good use. She has leaned heavily on tropical plants in ample brass holders; outstanding floral wallpaper on one wall offsets the lovely solid green of the other walls. All gives a restful effect, promises something really new and a bit different for Snyder's diners-out. Opens in two weeks. Oh, forgot to mention, Martin is cook at Henry's cafe, as of now, and once prepared food for the Manhattan's clientele, besides much other far-flung restaurant work, so he can stir up the cuisine.

Family Night at Country Club on Friday night attracted a host of Snyder residents, who gratefully drove out to enjoy the cool of the terrace, the spacious screened-in eastern porch and to consume the ham dinner served in the dining room. ROBERT PREUITT brought MISS BETTY TEMPLETON, a granddaughter of MR. and MRS. JOE STRAYHORN, who is a popular visitor to Snyder's younger set. A junior in Lamarr High School, Houston, she will be here another week before returning. She and Robert enjoyed the dancing.

Indulging in a touch of boogie-woogie and a lot of fun-making over at the famous Baldwin baby grand piano was ROBERT PREUITT'S crowd, MISS SANDRA BLACKARD, MISS JOAN COCKRELL, MISS SUE BOREN, MISS TEMPLETON, and JOE DAVE SCOTT.

Of all college students who are enlivening Snyder's pace this summer, perhaps the most active sounding are MR. AND MRS. JOHN SENTELL'S younger generation, to judge by a telephone conversation today with JOE. Joe, just arrived from military life at the New Mexico Military Institute, informs, "Dad just bought a ranch near Sonora with a big herd of Angora goats. SEARS (barely unpacked after coming in from graduation at Texas University is herding the flock this week. MARVIN (the brother in from Texas Tech) is herding down there, too, and Sear's wife and I go up to take over our herding duties this week." I denoted enthusiasm mixed with trepidation.

Woman's Calendar

TUESDAY

Business and Professional Women's Club meets at 7:30 p.m. at Mrs. E. P. Ketner's, 2912 Avenue S.

Sine Cure bridge meets with Mrs. J. C. Darwood, 3 p.m.

THURSDAY

School of Instruction of Parent-Teacher's Association meets at 2:30 p.m. in cafeteria of elementary school. Conducted by Mrs. Mert Jones and Mrs. Raymond Sims. All women in county interested in P.-T.A. are invited.

Installation of officers, Eastern Star Lodge, meeting at 8 p.m., at Masonic Hall.

Methodist Sunday School Class Has Party at Yoder Home

The Wedding Ring Sunday School Class of the First Methodist Church ate picnic lunches on the lawn when Mrs. Lyman Yoder entertained the group Friday night at her home, 2300 Thirty-second Street.

Mrs. Frank Ficklin, recreation chairman, led the social hour when the group moved inside, due to rain.

About 30 members and their guests were present.

New Building For Oldsmobile Agency

R. B. Sears, Snyder Oldsmobile agent, said this morning that the foundation for his new Oldsmobile agency has been laid and that he expects the building to be completed by July 25.

The $10,000 structure is being erected at 312 East Highway, which is east of the Pal-o-Mar Cortel. It will be a tile and brick building, 150 by 60 feet. Contractor is Ray Keenan of Snyder and Monahans.

The building will be used solely as the agency for Oldsmobiles and GMC trucks, Sears said.

Froggie to Wed

WACO, June 13 (AP) — Wedding bells ring Saturday for James (Froggie) Williams, All-America football player of Rice Institute.

Williams and his long-time sweetheart, Miss Robbie Jean Lochridge, will be married. Miss Lochridge attended Baylor University.

RADIO Get There Faster
CONTROLLED
YELLOW CAB
CALL
699 700 789

News from Ira

On Sunday June 25, the Ira Methodist Church will sponsor a homecoming of former pastors and members. All Ira churches are invited to participate, and all women are asked to bring basket lunches for dinner on the ground, which will follow the services.

H. E. West, Pat Falls and G. F. Chancy were fishing and vacationing on Devil's River last week.

Vacation Bible School here has been a great success, with full crowds attending each morning.

Mrs. J. H. Allen and Mrs. Nettie Webb were visiting in Big Spring this week.

Mrs. Minnie Webb and Mrs. Louis Minton and daughter of Snyder were visiting in the John Webb home Wednesday afternoon.

Mrs. Bama Clark of Dunn visited Mrs. Marie Kruse Thursday afternoon.

Miss Doris Rhyme of Lamesa spent this week with her aunt, Mrs. E. D. Sepes and family.

Mr. and Mrs. M. L. Wilson returned home Thursday from Temple where Mrs. Wilson underwent medical treatment. She is reported to be improving.

Mrs. Amil Kruse is doing well after surgery in Temple.

Thursday visitors of Mr. and Mrs. W. D. Webb were Mr. and Mrs. Jim Payne of Long Beach, Calif., Mrs. W. C. Eades and children, and Mr. and Mrs. J. R. Payne from Snyder.

The Rev. R. E. Boulder and the Rev. Johnny Myers of Sweetwater were at the Church of God here Thursday night. Mr. Bowden invites the public to attend church services at the Church of God the first Tuesday night of each month.

Mr. and Mrs. Jimmy King of Snyder visited Mr. and Mrs. Denver Way Tuesday night.

The deep test of the J. W. Taylor place is progressing very slowly due to the formation. They have drilled 5,000 feet.

Most of Nation Has Good Weather

(By The Associated Press)

Rain and windstorms hit over Midwest areas today but the rest of the country had fair weather.

Winds of near tornadic violence struck in eastern North Dakota last night, causing thousands of dollars damage to buildings, crops and communication lines. No casualties were reported.

The Midwest wet belt covered areas in Wisconsin, Minnesota, Illinois and Michigan. Strong shifting winds accompanied the thunderstorms in some areas. At just up to 75 miles an hour was reported at Madison, Wis. More than two inches of rain fell at Madison and La Cosse, Wis.

There also were a few showers in the northern Rockies.

Temperatures generally were above normal over the Central States and a little below seasonal levels in the Middle Atlantic and Pacific Coastal areas. Mild weather continued in the eastern and southern states. Maximum readings yesterday ranged from 106 at Presidio, Tex., to 46 at Lake View, Ore.

REGISTRATION MARK

BEAUMONT, June 13. (AP) — A new peacetime registration record was posted at Lamar College yesterday when 416 students signed for summer school, an increase of 75 students.

Real Estate Loans
We want city loans in Snyder on new or nearly new homes:
• G. I. 90%
• F. H. A.
• Life Insurance Co.
See us for prompt service.
MILBURN MORTGAGE & REALTY CO.
Towle Bldg. Ph.. 77


SNYDER'S
City Wide
TENT
REVIVAL
Corner Ave. Y at 25th St.

H. G. Spraggins C. M. Sailhamer
STARTS SUNDAY AFTERNOON, JUNE 18
Henry G. Spraggins and Claude M. Sailhamer, Baptist Evangelists, former oil man and converted night club operator.
Day service at 9:30 a. m. Week night service at 8:00 p. m. Sunday afternoon service at 2:30 p. m.
Sunday Night Echo Rally 9:00 p. m.
In cooperation with the local churches, there will be no services in the big tent during the time of Sunday morning and Sunday Evening Worship Hours.
1,000 Comfortable Seats
Listen Every Morning 7:00 K.S.N.Y
Bill Poe, Song Leader — James Patrick, Pianist


A. J. Wall, Evangelist
REVIVAL MEETING
Sunday, June 11--
Through Wed., June 21
• Morning Services 10:30
• Evening Services 8:00
A. J. WALL,
Longview, Texas
Evangelist
J. P. JOHNSON
Little Rock, Arkansas
Singer

NORTH SIDE BAPTIST CHURCH
1910 16th St. Earl Creswell, Pastor
Everyone Welcome

DOUBLE STAMP DAY

LOOK WHAT 19¢ WILL BUY!

JAX CLEANSER 3 CANS 19c
PEACHES Heart's Delight 19c
CORN Our Darling 303 Can 19c
Salad Dressing PINT Supreme 19c
KARO WHITE OR BLUE PINT 19c
SCOT TOWELS ROLL 19c
COKES 6 Bottles 19c
PICKLES Sour or Dill, Qt. 19c
TOILET TISSUE JET 3 ROLLS 19c
BEANS RENOWN WHOLE GREEN 19c
Sweet Potatoes Diamond 303 Can 19c
PRESERVES Chop's Cherry 2 LBS. FOR 49c
FLOUR 5 LB. PILLSBURY 49c
CHERRIES TWO 303 CANS 49c

LOOK WHAT 49¢ WILL BUY!

CRACKERS 2 Lb. Box 49c
LARD ARMOUR'S 3 Lb. Carton 49c
CATSUP HUNT'S 3 Bottles 49c
Miracle Whip QT. 49c
OLIVES PLAIN NO. 10 BOTTLE 49c
SALMON TALL PINK CAN 49c
Aero Wax QUART 49c
DON RIO 2 46 Oz. Cans Tomato Juice 49c
POTATOES 10 Lb. Sack 49c

"THE STORE YOU'RE MOST AT HOME IN!"
PIGGLY WIGGLY

CLASSIFIED ADVERTISING RATES

Four cents per word for first insertion; three cents per word for second insertion; two cents per word for third and fourth insertion; one cent per word for each consecutive insertion thereafter. Minimum must be figured at 15 words.

Black face type, 25% added to regular classified charge. All spaced ads take classified display rate.

Classified Display: 84c per inch for first and second insertion; 75c per inch for third and fourth insertion; 70c per inch for each consecutive insertion thereafter. Minimum classified display, one inch.

Legal advertising, Obituatries and Reading Notices: Fifteen cents per printed line for each insertion. Brief Cards of Thanks, $1 each.

All Classified Advertising is cash-in-advance, unless customer has regular classified charge account.

Publisher is not responsible for copy omissions, typographical errors or any other unintentional errors that may occur, further than to make correction in next issue after it is brought to his attention.

ANNOUNCEMENTS A

LODGES A1

Stated meeting of Scurry Lodge No. 708 AF & AM. First Tuesday each month. Dave Houston Wm. J. E. LeMond Sec.

LOST AND FOUND A4

Lost—Fender skirt for 49 cream colored Olds on Clairemont Road. Finder please return to Deluxe Trailer Court Office.

LOST — Black billfold. Important papers. Call 381 - belongs to Bobby Jo Davidson.

AUTOMOBILES B

AUTOS FOR SALE B1

1939 Ford for equity in later model. Floyd Sutton 1 blk. West Wooley Tool Co.

41 Dodge Truck and light trailer. Ideal for peddling melons etc. Will sell or trade for your equity. 1st. court south of Alamo Village. Greer.

For Sale - Chevrolet pickup, ¾ ton heavy duty with grain box and power take off. Earl Watson, Clairemont Rd., 2 miles north of square, one block east of Evancrest Grocery.

TRAILERS B3

1942 Vagabond House Trailer in A-1 condition. Dollie, air-conditioner, butane gas, $975.00. Call at 1803 30th Street. A&T Trailer Court.

Will sell equity in late model Travelite Trailer, 28 foot with bath. $500.00, take up payments. Balance $1,500.00. 1011 25th. Street. Mrs. Clymans.

Will sell equity in 7 month old Columbia Trailer. See 515 Ave. Q. Lubbock, Texas.

For Sale—By owner 1949, 21 foot New Moon Trailer. Sleeps four, electric brakes, electric refrigerator, butane gas. Good condition. Weber's Trailer Park, Highway 84, east. C. Pollard.

TRAILER REPAIRS
All kinds of Trailer Repairs. Paint, Caulk, Seal. New Tops, put on, old ones repaired. Replace Panels. Inside and outside door door and windows also. 4 blocks south on left corner Ave. E. and 31st Street.
B & B TRAILER REPAIRS
SEE BILL.

For Sale—1950 Columbia, 22 ft. trailer house, used 3 months. 607 29th St.

30 Duo Monarch. Has four closets, shower, 6 ft. refrigerator, air conditioner. Will finance. 515 Avenue Q—Lubbock, Texas.

SCOOTERS & BIKES B9

One Monark Boys Bicycle for sale. $25.00 1102 20th St.

1949 Model Whizzer Motor Bike. In good condition. See Fred Ross, Clarks Trailer Park, 3100 Ave. I.

BUSINESS OPPORTUNITY C

Can establish any size route of latest coin operated radios for you in Snyder, Texas. We have the latest model. Requires very little of your time and no previous experience. Should pay out in one year. See Mr. Wilson at Bar-V-Motel, Snyder, Texas or write Aldingson Co., Inc., Box 6694, Dallas, Texas.

COURTS FOR SALE

15 Cabin Courts on West Highway 180. Capacity Business Bargain Price.

PEARCE AND CO.

In the curve west Highway Phone
Phone 771

FOR SALE

20 MODERN, NEW, BEAUTIFULLY FURNISHED HOMES. All rented yearly contracts. Present monthly income $14,000.00, besides lovely owners home. Can run as resort with potential yearly income $28,000.00. PRICED $175,000.00. TERMS, TRADE. Would sell business keeping east 14½ acres with large home, one furnished house and 15 lots could be sold off this at $1,000.00 each. WONDERFUL YEAR ROUND Climate.

Mrs. George L. Campbell
Phone Cedar Cove 9
Loveland, Colorado

FOR SALE

NEW MDERN trailer court good location, just out of ciyt limits. Two hathhouses with laundry rooms. Has good income. Owner leaving, will sell cheap. Box 12x, c-o Snyder Daily News.

If you are interested in beauty equipment why look further Have practically new equipment for two booth shop. 2405½ Ave. L.

BUSINESS SERVICES D

EXTERMINATORS D5

Brush and spray painting, stock spraying with D D T. L. L. Barnett, phone 337-J. 6-1-10p

WATCH, JEWELRY REP. D21

Expert watch repairing. J. J. Dyer Jewelry, North side of square. 4-25-tfc

EMPLOYMENT E

HELP WANTED, MALE E1

Wanted - Paper hanger in exchange for room. Savoy Hotel.

Good paying jobs for experienced milk and ice men. Box 469, Snyder, Texas

WANTED—Press operators, good pay, permanent. Apply in person. See Mr. Eldridge, Snyder Steam Laundry 4-4tfc

REPRESENTATIVE for Snyder and vicinity selling sanitary supplies, Cafe Equipment and Heavy Chemicals. Catalogue, sample furnished. Attractive territory, good income. Post Office Box 8043, Dallas 5, Texas.

WANTED—Good auto mechanic. Must be reliable. Some evening work. Kent Auto

HELP WANTED, FEMALE E2

Wanted experienced alteration woman. Pleasant working conditions and good salary for the right person. No phone calls, please. Mildred's Dress Shop.

Wanted—Salesladies, alteration lady and maids. Apply Franklins.

Experienced Typist Wanted. Clarence O. Lee Trucking Company, Clairemont Route, 3½ blocks N. W. Santa Fe Depot.

RENTALS L

APARTMENTS L3

Nice two room furnished apartments. Share bath, bills paid. 2606 Ave. Z.

New furnished apartments with complete bath, electric refrigerator and air-conditioner. Past "Y" on Roby Highway. 2 apartments for rent. 902 30th St.

New Apartments, 3 rooms and bath, all bills paid - $60.00 a month. 8 miles on Big Spring highway. Geo. Wright, mile east and mile south of apts.

2 room and bath unfurnished. Call 9533.

Air conditioned two room furnished apartment for rent. 600 20th St.

HOUSES L4

New modern light house keeping cabins. 15th St. West of Avenue E.

FOR RENT—New furnished houses, private baths, electric refrigerators; air conditioned; 3 miles on left on Lubbock Highway. Willingham's. 5-1-tfc

MISC. FOR RENT L5

Trailer House furnished for rent. $10.00 per week for adults only. 4th & Ave. R. M. J. Williams.

BEFORE YOU RENT
Visit MC's
TRAILER COURT

Modern 24-ft. Trailer House furnished, $16.00 week. All bills paid.

Across Tracks on the Old Post Road
4-25-tfc

Trailer house for rent. Adults. 1904 17th St.

House Trailer for rent. 317 29th St. or Call 1288-J.

WANTED TO RENT L6

Permanent Snyder resident wants to rent a two bedroom unfurnished house or apartment. Phone 186.

TRAILER SPACE L7

SMITH'S MODERN TRAILER COURT

Good location ½ block off east highway. City Bus, two new bath houses, $5.00 per week, free use of laundry room. Across street from Star-Lite Theatre, next to New Moon Trailer Sales. 5-26-5p

Shorty's Trailer Park

Trailer owners who like a clean, neat and good location. Come look it over and you will be moving in. We have sewer, water and lights by every trailer. Nice bath and wash house.

MODERN IN EVERY RESPECT
SCHOOL BUS AT FRONT DOOR.
Laundry and Grocery accomodations. 4 miles out on Sweetwater Highway No. 84. 4-14-tfc

Trailer space for rent. $5.50 per week. Nice clean bath rooms. 801 27th St.

COME TO WEBB'S
TRAILER VILLAGE

One mile north of Santa Fe Depot, left hand side of road on Clairemont Road.

CHEAP - NEW - MODERN CONVENIENCES

PLENTY OF SPACE FOR CHILDREN

5-15-30p

Smitty's Trailer Court. Trailer space, modern, bills paid, 3 blocks south new school building on Avenue K.

REAL ESTATE M

Tourist Courts

12 units. Modern tile buildings on main Highway.

Downtown building and lot (30 x 150') in business district on highway. $10,500.00

Lot for lease on East Highway suitable for grocery, filling station, car lot, and many other businesses.

Austin cut stone 3-bedroom home in restricted area. Carpeted floors, central heating, and cooling system.

WE NEED LISTINGS OF ALL KINDS
Jack & Jack Realty Company
505 East Highway
Phone 174

BUSINESS PROPERTY M1

FOR LEASE—100 x 150 business lot joining the Food Market, 5 blocks from square on the Sweetwater Highway. Ideal for car lot or will build for responsible party. For information contact N. Stool, Abilene, phone 8370.

BUSINESS LOCATIONS

20 x 30 Building and 60 x 180 foot Lot.

Close in on best Highway.

Business sites suitable for Grocery Store — drive-in-tourist courts or any commercial business.

Nice residential lots as low as $275.

IF ITS REAL ESTATE SEE
Pearce & Company
IN THE CURVE WEST HIGHWAY
PHONE 771

Snyder Daily News
For
Best Classified
Results

REAL ESTATE M

BUSINESS PROPERTY M1

Georgeous Mountain Estate

14½ acres, 2 complete modern homes, small house furnished and rents $45.00 month on yearly contract. Possible sell off 15 lots at $1,000.00 each. Wonderful Year Round Climate. Snyder one days drive. RELAX, HUNT, FISH, 63 miles Denver, Estes Park Highway 34. Price $38,500.00 TERMS, CONSIDER TRADE,

Mrs. George L. Campbell
Phone Cedar Cove 9
Loveland, Colorado

HOUSES FOR SALE M2

Four room house and bath, one acre, all utilities, furniture. Because of illness $3,500 Make offer and we will carry mortgage. Next to Midway Cafe on Sweetwater Highway. 6-1-10p

Tent and house for sale at give away price. West 21 st. Mesa Trailer Court.

NEW HOMES

Why not call us for appointment to inspect one of the following. Three bedroom nearing completion. Central heating and cooling—a very choice place. Price $11,500.

Six room that is one of the best. $15,750 with about $10,000 loan.

Four frame homes, four and half rooms each—near schools—just completed—priced from $7,350 to $8,000. with large FHA loan or 90 per cent loan to Veteran. Other choice homes in several sections of town.

SCOTT & SCOTT
Towle Building
Phone 77 or 1124-W

House and lot for sale. Four room and bath. Keller Ave. Greenhill Addition.

New 5-room home. Hardwood floors, sub floors, insulated walls and ceiling, natural finish, beautiful green bath fixtures. Wall to wall carpet on living room and dining room. Young shrubbery. All for $7,500. Cash, no terms, but will carry nice loan. 1208 21th St. Phone 306-M Also nice corner lot 75 x 150. $1,600. 5-23-tfc

The Union Baptist Church has for sale a large frame church building (30 x 60) with an annex (36 x 16). Sale will be made to the highest bidder. Possession will be given July 17, 1950. Please turn bids in at the Union Baptist Church by June 24 to B. G. Cobb. Location is five miles west of Snyder on Lamesa Highway.

BEST BUYS IN SNYDER

3 acres on Lamesa highway; well located will sell all or part.

Modern trailer court, Sweetwater Highway; Grocery store bldg, wiht living quarters. $1750.00 down Here is a chance to own your own business at a reasonable figure.

Small four room house on desirable 50 x 150 ft, inside city limgits. Full price $2750.00.

We are building 20 new homes in Morning Side addition. Choose yours NOW. Small down payment. Inside city limits. No sewer or water tap charges.

"DON'T WAIT—WE SELL EM!"
H & H Development Co.
508 E. Highway Phone 762

LOTS FOR SALE M3

Choice resident lots with all facilities. Also lots with mineral rights. Webb & Pilcher Phone 1315. 5-30-tfc

Front lot 150 x 50 Clairemont Highway. Paul Abbott, Central Hotel, or Seagraves, Texas, Route 1.

FARMS & RANCHES M5

FOR SALE

My farm of 335 acres, 4½ miles from Gatesville, Texas on all weather road, has natural gas, telephone, electric lights, RFD, school bus and ice route. This is one of the best black land farms in Central Texas. Has 275 acres excellent black land in cultivation, 60 acres excellent pasture, 3 wells and mills, small creek, plenty of water, good 7 room modern home, all conveniences. Priced to sell direct from me to you. No commission, all mineral intact. Priced at $40,000.00

Turk Brown
Box 26
Gatesville, Texas

FOR SALE—5624 Acres ranch. 8 wells, 120 foot new galvanized barn. Price $33 per acre. Call or write H. T. Magness, Friona, Texas.

OIL LEASES M6

OIL LEASE

160 and 320 acres of section 94, 13 miles northeast of Snyder for lease. Well now being drilled just across the fence. C. T. Simmons, Route 2, Snyder, Texas.

FOR SALE OR LEASE M9

For lease—20 x 40 lot facing 26th St. Suitable for plumbers shop or contractor. Box 10x in care of Snyder Daily News.

FOR SALE: $10,000 or lease $75.00 per month. 2 houses furnished, one rooming house, one 2 room house large lot. Inquire Robert E. Lee Rooms, Lubbock Highway.

FOR SALE OR LEASE

New Business building wiht living quarters. 3 blocks north of Star Theatre on Lubbock Highway.

Building is 24' x 46' on LOT 100

building very reasonable. Contact me at building.

Bob Coleman, Jr.

FOR SALE OR TRADE M10

1949-30 foot trailer house, for Snyder or Odessa property. Ben L. Roden. 1809 Ave. Q.

HOUSEHOLD GOODS K4

SURPLUS BARGAINS

Office and Theatre Chairs
Bunk Beds—Steel cots
Mollywood beds and mattresses (hollywood)
Chest of drawers—Vanities
Utility kitchen cabinets
Oak dinette tables
Rocking chairs
Ice boxes, 50 to 400 lbs.
Air-conditioners—Tool boxes
Hot water heaters
Commodes—Lavatories
Welding machines
2 ton chain hoist-new
Nice 12 light windows
3 and 4 room dwellings
Trailer houses—Barracks
Houses for rent—furnished and unfurnished
WE BUY SELL OR TRADE
Wholesale and Retail

SURPLUS STORE
1 mile east on Highway 180
Phone 1509

Four rooms furniture for sale. Leaving town. See at 802 27th Street.

MUSICAL INSTRUMENTS K5

Accordian for Sale. 24 base note. $35.00. 1102 20th St.

MISCELLANEOUS K-11

Tent for Sale. Screened all around, equipped with water, lights, and gas. Also sink, furnished for house keeping. Come to see O. G. Coleman, 1007 27th St. Will sell cheap if sold this week.

WANTED TO BUY K14

WANTED

JUNK IRON $10.00 to $16.00 Per ton.
Also Oilfield Cable.
SNYDER IRON & METAL
Old Lubbock Highway
5-30

RENTALS L

BEDROOMS L1

One bedroom for rent. 417 33rd Street.

Large bedroom, 2 beds, air conditioned for 2 or 3 men. Also, Trailer space, $5.50 per week. Nice clean bath rooms. 801 27th St.

WANTED—Some permanent renters. Nice clean place and rates reasonable, $6 and $7 a person per week. Plaza Hotel on Sweetwater Highway. One block south Ranch House Cafe. Rooms with baths, weekly rates. Phone 9566.

Large bedroom for rent. Private door, men only. 1306 31st St.

Nice Southeast bedroom, private entrance, private bath. Prefer 2 or 3 gentlemen. 3300 Ave. U.

405 26th Street.
Bedrooms, close in. Reasonable. 2301 Ave. O. 5-9-30p

Rooms for men in private home, all with private entrances. Telephone. 2000 Ave. L.

Bedroom for rent. Man preferred. 1½ blocks from town. 1802 28th St.

Air Conditioned bedroom for men. Rugs on floor, beauty rest mattresses. $8.00 per week. 2012 Ave. S. Mrs. Hornsby.

WOMAN'S COLUMN H

ANTIQUES & ART GOODS H1

"We will buy on commission basis what you want in Boston's exclusive stores-shoppes- Art galleries and Antique shoppes. We charge 10 per cent fee up to $1000.00-5 per cent $1000.00 2 per cent over $10,000.00- 1 per cent over $50,000.00. Write Creative Artists care of Mr. George Peters, 454 Bolivar St., Canton, Massachusett."

CHILD CARE H3

Will care for your children day or night. Mrs. E. B. Lewis 2201 Ave. O.

Care for your children, day and night. Mrs. J. C. Beavers, 801 25th St. Phone 337-J. 5-12-15p

LAUNDRY SERVICE H5

Woman to do ironing and general laundry work. Apply Aker Washeteria, 1805 16th.

FARMER'S EXCHANGE J

LIVESTOCK J3

For Sale - Good 5 year old holstein cow with heifer calf. R. A. Smith, 3 miles north of Union.

MERCHANDISE K

BUILDING MATERIAL K1

PAY CASH & SAVE

CEDAR SHINGLES
Red Label per square — $8.50
24 x 24 window screens — $3.00
Screen Doors — $4.95
2x4's & 2x6's — $7.00
1x8 - 1x12 sheating — $6.50
2-8 x 6-8 3 Panel Doors — $5.95

IF YOU HAVE THE CASH WE HAVE THE PRICE

Veazey Cash Lumber Company
1 mile west on Lamesa Highway,
Phone No. 1573
Snyder, Texas
4-4-tfc

REAL ESTATE M

Tourist Courts

12 units. Modern tile buildings on main Highway.

Downtown building and lot (30 x 150') in business district on highway. $10,500.00

Lot for lease on East Highway suitable for grocery, filling station, car lot, and many other businesses.

Austin cut stone 3-bedroom home in restricted area. Carpeted floors, central heating, and cooling system.

WE NEED LISTINGS OF ALL KINDS
Jack & Jack Realty Company
505 East Highway
Phone 174

BUSINESS PROPERTY M1

FOR LEASE—100 x 150 business lot joining the Food Market, 5 blocks from square on the Sweetwater Highway. Ideal for car lot or will build for responsible party. For information contact N. Stool, Abilene, phone 8370.

BUSINESS LOCATIONS

20 x 30 Building and 60 x 180 foot Lot.

Close in on best Highway.

Business sites suitable for Grocery Store — drive-in-tourist courts or any commercial business.

Nice residential lots as low as $275.

IF ITS REAL ESTATE SEE
Pearce & Company
IN THE CURVE WEST HIGHWAY
PHONE 771

Snyder Daily News
For
Best Classified
Results

Girl Scouting Help Teach Basic Value

By DAVID TAYLOR MARKE
(Associated Press Staff)

Childhood is the time when the most important decisions of our lives are made. There are people and events and conditions to guide us. From them we develop values and decide what things in the world really matter. These decisions give our lives a basic direction which through the years, helps us to become the persons we are now.

About a million and a half girls, aged seven through seventeen, are members of the Girl Scouts of the United States of America and the Camp Fire Girls, Inc. They are guided by their primary objectives —the development of good human relationships and the ability to develop aptitudes as well as attitudes that make such relationships possible. Both organizations also recognize the need for wholesome, leisure-time activities for girls.

These worthwhile organizations and activities are brought in focus by two booklets, "The Girl Scouts in 1950," and a "Handbook for Guardians of Camp Fire Girls." Each, in its way, is trying to help build a better world. Each seeks to perpetuate the spiritual ideals of the home and to aid in the formation of habits for health and character. And each is trying to project these attributes on the larger plane of community and nation.

From Blue Bird and Brownie Scouts, through Camp Fire Girls and Girl Scouts, through Horizon Club members and Senior Girl Scouts both booklets trace the development of young girls to womanhood-adults who can respect the rights of others and work willingly with them; who are resourceful and self - reliant; who have imagination and courage; who try to live according to their belief in the fatherhood of God and the brotherhood of man.

Despite these fine objectives and accomplishments, say the Girl Scouts, only one girl in twelve of scout age becomes a scout. "If you, who read this report" says Mrs. C. Vaughan Ferguson, their president, "believe that there can be a better world, will you help to extend Girl Scouting to some of the thousands of girls who want and need it?"

Evangelists Will Conduct a 2-Week Tent Revival Here

A large tent on the corner of Avenue Y and Twenty-fifth Street will house a revival which will start at 2:30 o'clock Sunday sponsored by the Rev. Henry G. Spraggins of Fort Worth and the Rev. Claude M. Sailhamer of San Antonio, evangelists.

Mr. Sailhamer will speak at 9 o'clock each weekday morning, and Mr. Spraggins will preach at 8 o'clock each week night. There will be no services at the tent during the hours of regular Sunday morning and Sunday evening worship. Instead, a service will be held at the tent at 2:30 Sunday afternoon, and an echo rally will be held at 9 o'clock Sunday night.

Mr. Sailhamer began a daily broadcast over KSNY at 7 o'clock yesterday morning. The broadcast will continue for the next three weeks. The meeting is planned to continue two weeks.

Mr. Sailhamer, former recording artist singer for RCA Victor, will render a solo at each evening service.

The song services will be directed by Bill Poe, with James Patrick playing the piano.

WEEK-END ARRESTS

Snyder police made 36 arrests Saturday and Sunday, all on charges of drunkenness or drinking in public except one, according to police department records. One person arrested on a charge of driving while intoxicated was referred to county court.

Philosopher Tells Why Dixie Resents Race Issue Meddling



Dr. Howard Odum exhibits a prize Jersey Bull.

CHAPEL HILL, N. C. — Nothing baffles the Yankee so much as southern resentment over "meddling" in the race issue. Why?

Dr. Howard W. Odum, a big, friendly and rumpled professor at the University of North Carolina, has been giving the matter some thought for the better part of 50 years.

As a result Dr. Odum has come to be recognized generally as the foremost authority on the south and its problems.

Dr. Odum puts it this way: "A Protestant might go to a Catholic and say, 'Look here, you are doing more to hurt Christianity that anyone else.' The Catholic, quite naturally, would be resentful.

"The same thing applies here," Dr. Odum continued. "The Yankee might say to the southerner, 'You are doing more to hurt democracy than anyone else.' Now he might be right, but there would be resentment."

For those extremists, north and south, Dr. Odum has this message:

"It is provencial to argue segregation when the nation outside the south has decided it will not even negotiate on any basis but the elimination of segregation, and the south insists the matter isn't even a subject for debate.

DIAGNOSES IMMATURITY

"The southern Dixicrats reflected immaturity when they set up as a standard of voting for a President how you felt about segregation.

"Some of the nation's intellectuals are so immature as to assume that age-old race prejudice and religious folk conflicts have been put on purposely like a garment—and that a simple edict from Congress will cast off the garment and make the people over.

"Many southerners are so naive as to assume the south can continue in an isolation which takes place in its segregation economy in a changing world.

The doctor concluded there were hot-headed folk who retarded progress and that these often were matched by those who, "crying peace and brotherhood," set the stage for class conflict.

HE PREACHES GIVING

It would be best, said Dr. Odum, if these folk would settle down and approach the whole task of finding a solution in a spirit of giving up something.

As for the rest of the picture, the author of the exhaustive "Southern Regions of the United States" explained that back in the decade 1920-30, there was every evidence that the south was being reintegrated into the nation.

But then, he continued, a strange thing happened. There was a revival of the old sectional conflict during the depression and again during World War II.

"The revival of the term 'The South' came about in two ways. One was typified in the now noted slogan that the south was the nation's economic problem number one. The south was 'Tobacco Road.' It was again missionary territory.

GROWTH OF SECTIONALISM

"In the second place, 'The South' came to be synonymous with conservatism, or reactionary policies due to the opposition of many southern Congressmen and state governors to new deal policies."

These sectional divisions were intensified, Dr. Odum went on, with the coming war.

"The nation realized suddenly that its ideas of the American dream guaranteed to all its citizens equal rights and opportunities. And that, while it had gone to war for global democracy, there was no such democracy practiced in the south.

"There is another factor. There may be no new south, nor new north, but there is a new Negro of great force and vitality.

What This Means

"The Negro has changed tremendously. It is not only that he has developed an important upper and middle class; it is not only that he has developed a magnificent leadership and thousands have received higher educational opportunities.

"It is not only that the Negro youth, sensing change, is minded to experiment with every type of equal opportunity. It is all this and more.

"It is as if some universal message has come through to the great mass of Negroes, urging them to draw new dreams and to protest against the old order.

"The net result is a new Negro facing the old White man and joining with the 'north'against the 'south'."

Gosser Cleared In Toledo Labor Union Dispute

By GLENN ENGLE
(Associated Press Staff)

DETROIT, June 13, (AP) —CIO United Auto Workers Vice Presidet Richard T. Gosser, center of an internal storm in Toledo labor politics, was given a clean bill of health today by the union's top leadership.

At the same time the union charged that an "employer-organized and employer-financed" campaign against the UAW was involved in the Toledo dispute.

Previously, the UAW had ousted one Gosser subordinate at Toledo and had ordered a group of striking UAW office employes to return to work.

CHARGES

The UAW's 23-man executive board, after long hearings and discussions that extended into early this morning, cleared Gosser of any wrong-doing. Gosser had been accused by a Toledo insurgent group of "dictatorship" in the 30,000-member Toledo UAW Local 12 and of mishandling union funds.

These allegations, said the board, were "reckless and irresponsible, based on rumor, gossip and hearsay and unsubstantiated by supporting evidence." It said Gosser was hte "target" for a "slanderous smear attack.

TOUCHES OFF SCRAP

The boards report contended that Gossers insistence on an areawide pension plan in Toledo otuched off an "employer-organized and employer - financed campaign aganst the UAW and its leadership."

It further claimed that "members of a minority political caucus opposed to Vice President Gosser joined the employers in their attack.

"The members of this minority group apparently saw an opportunity for good fishing in troubled waters stirred up by Toledo employers and their mouthpieces, the Toledo newspapers," hte statement conitnued.

Ex-Paris Bank Heads Enter Innocent Plea To Embezzlement

SHERMAN, June 13. (AP) — Four former Paris bank officers have pleaded innocent to federal charges of embezzlement and false entries.

No trial date has been set.

The four are Alfred Kidd, Morris Flemming, William H. Snow and Ann Marshall.

They appeared before Judge Randolph Bryant yesterday.

A federal grand jury at Tyler indicted the four Feb. 20 on 33 counts charging embezzlement and misapplication of funds and false entries.

Shivers Pleads For Action on Precinct Level

AUSTIN, June 13. (AP) — Lack of interest in political party action at the precinct level would make it "quite probable" an organized minority would gain control this year, Gov. Allan Shivers said last night.

Shivers urged in his weekly political broadcast that voters attend Democratic precinct conventions the same day as the first primary election, July 22.

He said persons who control precinct and county conventions hold the power at the state level. State conventions certify party nominees, write party platforms and select the state executive committee.

Shivers termed the state comittee "the most important political body in Texas becuase it controls and directs all of the affairs of the Democratic Party on the state level."

Qualify for National

HOUSTON, June 13. (AP) — Vernon Smith and Spiz Berg qualified for the National Public Links Golf Tournament yesterday.

Two positions for the tournament at Louisville, Ky., July 3-8 were open.

Both Smith and Berg posted 71-74—145 totals.

THE SNYDER DAILY NEWS

Published every evening except Saturday and Sunday by the Times Printing Company at Snyder, Texas.

Application for entry as second-class matter is pending.

SUBSCRIPTION RATES: By CARRIER in Snyder, one year, $12.00. By Mail in Scurry County, one year, $7.65; All other counties, Texas, one year, $8.20.

MEMBER OF THE ASSOCIATED PRESS

The Associated Press is exclusively entitled to use for republication of all news dispatches credited to it or not otherwise credited in this newspaper; also local news published herein. All rights reserved for republicateon of special dispatches.

Crossword Puzzle

ACROSS
1. Large bundles
6. Pointed hill
9. Mineral spring
12. Sprang up
13. American author
14. Head covering
15. Make amends
16. Auto speed
18. Commune in Algeria
20. Uneven
21. Elevated
23. Dealer in cloth
24. Sea eagle
25. Obligations
27. Wooden pins
29. Study
30. God of love
34. Slicks up
37. Female sheep
38. Looked steadily
41. Football team
43. First sign of the zodiac
44. Eat away
45. Soup dishes
47. Flinch
50. High card
51. Pinch
52. City in Illinois
53. Man's nickname
54. Daily
55. Actions

DOWN
1. Bleat
2. Knack
3. Rising threateningly
4. Anglo-Saxon slaves
5. Planted
6. Ancient Irish city
7. Poem
8. Revolutionary hero
9. Razor sharpener
10. Out of date
11. Mohammedan noble
17. Obliterate
19. Drew out
21. Ribbed fabric
22. Hundred square meters of land
23. Principal meal
26. Front of the foot
28. Jamboree
31. Retaliation
32. Be under obligation
33. Japanese coin
35. Take offense at
36. Retarded
38. The archenemy
39. Cessation of
40. Displayed ostentatiously
42. Ancient Roman official
44. Discover
46. Greek island
48. Spanish hero
49. Existence

SOP MARAT SOD
AAR EBONY ALA
CREATED REBEL
SLED PARLAY
BLUES TENSE
RAMS WROTE RA
ICE WRENS RAS
MY RAINY DANK
FIRST SOCKS
ADRIFT OTOE
LUISA UNARMED
AES RIVAL ERI
ILK ERASE SAP

Solution of Yesterday's Puzzle

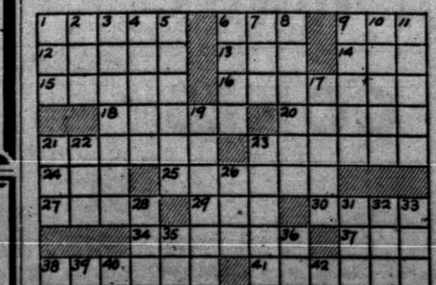

AP Newsfeatures

JUNE 13 6-13

REAL ESTATE DISPLAY

MAGNETOS REPAIRED
ALL KINDS
All new test equipment
Plenty of parts
NEW MAGNETOS
Service map available while yours are being repaired.
WICHITA ENGINEERING COMPANY

CAPROCK READY MIXED CONCRETE
Tailor made for your job from the finest materials.
Call 785 or visit us at 23rd and Ave. Q.

Scurry Leads In West Texas Locations For 35th Week

Twenty-six West Texas Counties shared locations during the last week of May for 86 tests for oil, including 11 wildcats. The preceding week listed 84 tests for oil, including 14 wildcats, in 26 counties.

Totals for the first 22 weeks in 1950 became 1,836 in proven areas and 267 for wildcats, a grand total of 2,103. This is a weekly average of 95.6 down from 96 through the twenty-first week.

Kent County led in wildcat locations with two, Dawson, Garza, Irion, Loving, Lynn, Pecos, Runnels, Schleicher, and Scurry one each.

For the thirty-fifth consecutive week, Scurry County set the pace in field starters with 13, Cochran gained 10, Ector, Pecos, and Runnels Counties six each, Andrews, Hockley, and Howard four each, Crane and Yoakum three each, Borden, Crockett, Garza, and Kent two each, Gaines, Hale, King, Loving, Midland, Mitchell, Upton and Winkler one each.

ANDREWS COUNTY

Humble No. 43 J. E. Parker, 1,980 feet from south and west lines of section 2-A54-psl; 8,400 feet, rotary, Three Bar field.

Samedan Oil Corp. No. 1 J. S. George, 467 feet from north and east lines of section 25-A22-psl; 6,500 feet, rotary wildcat, 11 miles south of Seminole.

Stanolind No. 1-J David Fasken, 660 feet from north and east lines of section 6-42-ln-G&MMB&A; 5,000 feet, rotary, Midland Farms field.

Stanolind No. 5-R-A Frank Cowden, 660 from south, 1,988 feet from west lines of section 3-43-ln-T&P; 5,400 feet, rotary, North Cowden Deep field.

BORDEN COUNTY

L. H. Armer and W. H. Peckham No. 1-B W. J. McAdams, 510 feet from south and west lines of section 26-32-3n-T&P; 8,000 feet, rotary, Vealmoor field.

Cosden No. 2-A A. L. Holley, 660 feet from south and west and north lines of lease in section 52-25-H&TC; 7,000 feet, rotary, Reinecke field.

COCHRAN COUNTY

Ard No. 4-A D. S. Wright, 660 feet from south and west lines of labor 14, league 95, Mills CSL; 5,000 feet, rotary, Levelland field.

Ashland Oil & Refining Co. of Oklahoma City No. 3 D. S. Wright, 440 feet from south, 660 feet from west lines of labor 8, league 59, Martin CSL; 4,975 feet, rotary, Slaughter field.

A&P Development Co. of Chicago No. 12-16 Thrush, 440 from north, 470 feet from west lines of labor 4, league 61, Midland CSL; 5,000 feet, rotary, Levelland field.

E. Constantin, Jr. of Midland No. 5 E. V. Burton, 440 feet from north and east lines of labor 1, league 61, Midland CSL; 5,000 feet, rotary, Levelland field.

DeKalb No. 7 Reed-Wright estate, 440 feet from north and east lines of labor 24, league 96, Mills CSL; 5,000 feet, rotary, Levelland field.

DeKalb No. 8 Reed-Wright estate, 440 feet from north and east lines of labor 23, league 96, Mills CSL; 5,000 feet, rotary, Levelland field.

Dr. Sam G. Dunn No. 6 Lindsey, 2,703 from north, 660 feet from west lines of labor 22, league 131, Carson CSL; 5,000 feet, rotary, Levelland field.

Dr. Sam G. Dunn No. 8 Thompson, 690 from north, 440 feet from west lines of labor 21, league 131, Carson CSL; 5,000 feet, rotary, Levelland field.

Mid-Continent No. 7-8 Smith Ranch, 660 from south, 1,887 feet from west lines of north half of section 17-A49-Harrison Brown survey; 5,100 feet, rotary, Levelland field.

Stanolind No. 5 J. F. Edwards, 330 feet from south and west lines of west 80 acres of north half of section 13-L-psl; 11,300 feet, rotary, Landon Strawn field.

CRANE COUNTY

Humble No. 5-B J. B. Tubb, 1,980 from south, 660 feet from east lines of section 19-32-psl; 4,600 feet, rotary, Sand Hills-Tubb field.

G. P. Livermore and others No. 3 W. E. Connell, 1,650 from north, 330 feet from west lines of section 11-B26-psl; 4,000 feet, combination tools, C Bar field.

Texaco No. 22 Cowden-Anderson State, 200 from north, 330 feet from east lines of section 216-F-CCS&RGNG; 3,100 feet, rotary, McElroy field.

CROCKETT COUNTY

Gilcrease Oil Co. of San Antonio No. 2-19 University, 330 feet from north and east lines of southwest quarter of section 19-14-U; 1,550 feet, cable tools, Crockett field.

Gilcrease Oil Co. of San Antonio No. 15-13 University, 990 feet out of the northwest corner of section 13-14-U; 1,500 feet, cable tools, Crockett field.

DAWSON COUNTY

Fred M. Manning, Inc. No. 1 D. Huddle, 1,980 feet from north and west lines of section 11-36-5n-T&P; 7,000 feet, rotary wildcat, 1½ miles southwest of Lamesa.

ECTOR COUNTY

Amerada No. 1 Carlinville National Bank, 3,270 from south 2,635 feet from east lines of section 18-42-Gunther and Munson survey; 11,800 feet, rotary, Yarbrough & Allen field.

J. C. Barnes No. 3-B Parker, 2,310 from south, 990 feet from west lines of lease in section 40-45-ls-T&P; 6,000 feet, rotary, TXL Upper Clear Fork field.

The Devonian Co. No. 12-F Scharbauer, 660 from south, 1,980 feet from west lines of northwest quarter os section 28-44-ln-T&P; 6,350 feet, rotary, Goldsmith Clear Fork field.

Forest No. 1 Phillips-Parker, 660 feet from north and east lines of section 36-45-ls-T&P; 6,000 feet, rotary, Goldsmith Clear Fork field.

Phillips No. 1-B Schar, 662 from south, 665 feet from west lines of northwest quarter of section 6-A-psl; 6,400 feet, rotary, Goldsmith Clear Fork field.

Phillips No. 11 Jessie Cowden, 664 from north, 2,017 feet from west lines of section 26-44-ls-T&P; 5,600 feet, rotary, Goldsmith 5,600-foot field.

GAINES COUNTY

R. W. Fair of Tyler No. 1 Argo Hyde, 660 from north, 1,980 feet from east lines of section 192-G-WTRR; 5,200 feet, rotary, Seminole field.

GARZA COUNTY

Humble No. 1 J. C. Dorward, 330 feet from south and west lines of northwest quarter of section 114-5-H&GN; 2,500 feet, rotary, Dorward field.

Lenonie Oil Co. of Midland No. 10 Grisham-Hunter, 990 from south, 330 feet from east lines of southwest quarter of section 1,229-5-DS&E; 3,000 feet, rotary, Garza field.

R. L. York and others No. 1 Justice Heirs, 660 feet from south and west lines of section 19-6-H&GN; 7,300 feet, rotary wildcat, 1¾ miles southeast of Justiceburg.

HALE COUNTY

Stanolind No. 9-A Lee Irish, 1,047 from south, 1,980 feet from west lines of section 18-DT-HE&WT; 6,300 feet, rotary, Anton-Irish field.

HOCKLEY COUNTY

Dr. Sam G. Dunn No. 3 Westbrook, 1,127 from north, 640 feet from east lines of labor 15, league 41, Maverick CSL; 5,100 feet, rotary, Slaughter field.

Honolulu & Signal No. 1 J. E. Emmons 510 feet from north and west lines of labor 12, league 5, Wilbarger CSL; 9,500 feet, rotary test, Ropes field.

Texaco No. 8-D Mallet Land & Cattle Co., 580 feet from south and west lines of labor 15, league 52, Scurry CSL; 5,000 feet, rotary, Slaughter field.

Texaco No. 22-D Mallet Land & Cattle Co., 580 feet from north and east lines of labor 20, league 51, Scurry CSL; 5,000 feet, rotary, Slaughter field.

HOWARD COUTNY

Barnsdall No. 3 W. L. Willson, 1,980 from north, 660 feet from east lines of section 16-27-H&TC; 7,500 feet, rotary test.

Basin Oil Co. No. 3-C W. R. Reed, 990 from south, 330 feet from west lines of northwest quarter of section 48-30-ln-T&P; 2,900 feet, cable tools, Iatan-North field.

Duncan Drilling Co. of Big Spring No. 1 E. W. Douthett, 2,310 from south, 330 feet from west lines of section 123-29-W&NW; 3,200 feet, combination tools, Howard-Glasscock field.

Goldston No. 1 Akin Simpson, 660 feet from north and west lines of section 46-32-3n-T&P; 8,500 feet, rotary, east offset to a 1½-mile extension to the Vealmoor field.

IRION COUNTY

Honolulu Oil Corp. and others No. 1 D. D. Wall, 440 from north, 2,200 feet from east line of section 5-5-H&TC; 2,500 feet, cable tool wildcat, 16 miles north of Mertzon.

KENT COUNTY

Drilling and Exploration, Inc. No. 1-A Wilson Connell, 330 feet from south and east lines of northwest quarter of section 18-5-H&GN; 2,500 feet, rotary test.

Humble No. 5 LeRoy Spires, Jr., 1,893 from south, 543 feet from east lines of section 717-97-H&TC; 7,000 feet, rotary, Cogdell field.

Stanolind No. 1-B G. T. Hall, 660 feet from south and west lines of section 18-7-H&TC; 8,300 feet, rotary wildcat.

Superior No. 8 H. B. Wood, 660 from south, 1,980 feet from west lines of section 194-G-W&NW; 7,200 feet, rotary wildcat.

KING COUNTY

Humble No. 1-C Bateman Ranch State, 8,770 from south, 2,770 feet from east lines of lease in section 116 and 117, block A, John B. Rector survey; 3,700 feet, cable tools, Bateman Ranch field.

LOVING COUNTY

C. O. Davis, McDaniel & Beecherl No. 16-A TXL, 330 from north, 990 feet from west lines of west lines of northeast quarter of section 47-56-1-T&P; 3,400 feet, combination tools, Tunstill field.

H. H. Taylor of Fayetville, Ark. No. 1 Young Bell, 440 feet from south and east lines of section 20-54-2-T&P; 4,300 feet, cable tools, wildcat 8½ miles northwest of Mentone.

LYNN COUNTY

W. E. Dunigan No. 1 C. F. Holland, 330 feet from north and east lines of section 13-J-GW&TP; 5,000 feet, rotary wildcat; re-entered dry hole.

MIDLAND COUNTY

Barnett & Rector of Roswell No. 2 Hugh Dixon, 3,304 from south, 660 feet from west lines of section 9-37-3s-T&P; 8,000 feet, rotary, Tex-Harvey field.

MITCHELL COUNTY

T. A. Kirk and others No. - Henry Sayles, 330 from north, 1,650 feet from east lines of section 2-27-Smith survey; 1,700 feet, cable tools, Sharon Ridge 1,700-foot field.

PECOS COUNTY

Sam Eakin of Monahans No. 1 Scharff & Blackmon, 330 feet from north and east and 1,600 feet from south lines of section 22-3-H&TC; 2,000 feet, cable tools, Malicky field.

Glenda Oil Co. of San Antonio No. 3 Atkins & Keeney, 330 feet from northeast and southeast lines of section 24-10-H&GN; 1,700 feet, combination tools, Pecos Valley High Gravity field.

Glenda Oil Co. No. 4 Atkins & Keeney, 330 feet from northeast and northwest lines of section 24-10-H&GN; 1,700 feet, combination tools, Pecos Valley High Gravity field.

Gulf No. 161-To I. G. Yates, 825 from north, 3,206 feet from east lines of section 103, TCRR survey but in league 3, Runnels CSL survey, abstract 2,169; 550 feet, cable tools, Toborg field.

Gulf No. 162-To I. G. Yates, 2,775 from north, 787 feet from west lines of section 103, TCRR survey but in league 3, Runnels CSL survey, abstract 2,169; 500 feet, cable tools, Toborg field.

B. F. Weekley and W. W. Allman of Crane No. 1 L. L. Borgens, 5,604 from south, 330 feet from east lines of section 14-9-H&GN; 3,000 feet, cable tools, wildcat two miles west of Imperial.

Wood River Oil & Refining Co., Inc., No. 1 Ben Danby, 330 feet from south and west lines of lot 14, section 28-9-H&GN; 5,200 feet, rotary, Abell-Silurian-Montoya field.

RUNNELS COUNTY

S. C. Herring Drilling Co. No. 3 A. L. Aldridge and others, 330 from south, 1,460 feet from west line of section 521, David Moses and GWT&PRR survey; 4,300 feet, rotary, Aldridge field, 1,360 feet west of the operator's No. 1 Aldridge and others, a producer.

Humble No. 2 Mrs. M. J. Adams, 330 from north, 470 feet from west lines of 80-acre tract in C. D. Skidmore survey 129; 4,800 feet, rotary, Jim Adams field, 933 feet west of the operator's No. 1 Adams, a producer.

Lester & Duffield, Inc. and Pair & Piper of Abilene No. 3 S. L. McNay, 1,980 feet from south and west lines of lease or 5,940 from south, 1,980 feet from west lines of M. C. Zuniga survey 298; 5,500 feet, rotary, Fort Chadbourne field, 1,320 feet northwest of the operator's No. 2 McNay, a producer.

Fred M. Manning No. 5 S. L. McNay, 1,980 from southeasterly line, 660 feet from southwesterly line of Maria C. Zunig survey 292; 6,000 feet, rotary, Fort Chadbourne field.

Murray Petroleum No. 1-B W. M. Stephens, 330 feet from north and west lines of southwest quarter of CTRR Co. survey 81; 5,000 feet, rotary, Murray-Stevens field.

North South Oil Co. of Abilene No. 1 Bennie Mae Smith, 2,970 from south, 330 feet from west lines of Brooks & Burleson survey 1; 5,000 feet, rotary wildcat, 2½ miles west of Goldsboro in Coleman County.

Ted Weiner and others and Anton Oil Corp. of Fort Worth No. 1-A Arnold, 3,115 south, 2,372 feet east of the northwest corner of section 332, E. Morris survey; 3,975 feet, rotary, Winters (Strawn) field, 50 feet north of the operator's No. 1 Arnold, Serratt sand discovery.

SCHLEICHER COUNTY

Robert D. Mebane of San Antonio No. 1 E. H. Linthicum and C. Linthicum, 660 from north, 1,980 feet from east line of section 40-A-GC&SF, abstract 1,511 and 1,617; 7,800 feet, rotary wildcat, 15 miles southeast of Mertzon.

SCURRY COUNTY

D. D. Feldman No. 6 P. L. Fuller, 1,787 feet from the south and east lines 703-97-H&TC; 7,500 feet, rotary, Cogdell field.

Claud B. Hamill No. 9 L. S. Sentell, 467 feet from the south and east lines tract 1, section 26-1-J. P. Smith; 7,600 feet, rotary, North Snyder Strawn field.

Honolulu No. 3 Frank Strom, 1,980 from south, 660 feet from east lines of southwest quarter 147-25-H&TC; 6,900 feet, rotary, Diamond M field.

Humble No. 4 R. P. Ainsworth, 2,210 from south, 380 feet from east line 99-25-H&TC; 6,700 feet, rotary, Sharon Ridge Canyon field.

Humble No. 3 Herman Gartner, 560 from south, 660 feet from east line 101-25-H&TC; 6,700 feet, rotary, Sharon Ridge field.

Lion No. 6 Ohlenbusch, 2,000 from north, 660 feet from the east line 181-H&TC; 7,400 feet, rotary, Diamond M field.

Lion No. 13 Strom, 2,037 from south, 1,815 feet from east line 199-97-H&TC; 7,000 feet, rotary, Diamond M field.

L. M. Lockhart No. 1 H. E. Rosser, 2,638 from north, 2,172 feet from east line 178-3-H&GN; 6,900 feet, rotary, Kelley-Snyder field.

W. P. Luse No. 1 J. E. LeMond, 1,931 from north, 785.7 feet from east line 14-1-J. P. Smith; 7,000 feet, rotary, Kelley-Snyder field.

Progress Petroleum No. 1 D. M. Gibson, 467 feet from north and east lines of northwest quarter 550-97-H&TC; 7,000 feet, rotary, Cogdell field.

Standard of Texas No. 2-2 W. R. Bell, 467 from south, 1,787 feet from east line 382-97-H&TC; 7,000 feet, rotary, Kelley-Snyder field.

Standard of Texas No. 10-6 Mrs. J. W. Brown, 680 from north, 3,180 feet from east line 450-97-H&TC; 7,0[illegible] feet, rotary, Kelley-Snyder field.

Standard of Texas No. 9 G. E. Parks, 1,853 from south, 2,168 feet from east line 448-97-H&TC; 7,000 feet, rotary, Kelley-Snyder field.

Standard-Fryer Drilling Co. and others No. 1 T. P. Allen, 1,931 from south, 660 feet from west line 76-20-Lavaca Navigation Co.; 7,000 feet, rotary wildcat, two miles north of Standard of Texas No. 1 Dunn, Canyon strike in Mitchell County.

UPTON COUNTY

Magnolia No. 2-42 T. R. Wilson, 660 feet from northwest and southwest lines of section 42-40-4s-T&P; 13,100 feet, rotary, Pegasus field, 5,600 feet northwest of the same operator's No. 1-42 Wilson, a drilling well.

WINKLER COUNTY

N. R. C. Oil Co. of Midland No. 3 Grant-Campbell, 660 from south, 440 feet from west lines of southwest quarter of southwest quarter of section 18-B3-psl; 3,150 feet, cable tools, Keystone-Colby field.

YOAKUM COUNTY

Humble No. 38 H. O. Wooten, 330 from south, 1,410 feet from west lines of section 865-D-John H. Gibson survey; 5,200 feet, rotary, Wasson field.

Humble No. 39 H. O. Wooten, 510 from north, 1,321 feet from east lines of section 893-D-John H. Gibson survey; 5,200 feet, rotary, Wasson field.

Humble No. 40 W. O. Wooten, 330 from north, 1,300 feet from west lines of section 893-D-John H. Gibson survey; 5,200 feet, rotary, Wasson field.

Amended applications:

BORDEN COUNTY

Castleman & O'Neill No. 1 L. D. Rodgers, 660 from northwest, 560 feet from southwest line 29-31-3n-T&P; 8,500 feet, rotary wildcat; location changed from 660 feet from north and west lines of southwest quarter 29-31-3n-T&P.

ECTOR COUNTY

Philips Petroleum No. 2 Parker, 467 feet from south and west lines of northeast quarter 46-45-1s-T&P; 6,000 feet, rotary, TXL Upper Clear Fork field; location changed from 665 from south, 666.5 feet from west line of northeast quarter section 46.

Rowan Oil Co. No. 9 J. E. Parker, 560 feet from south, 660 feet from west line 40-45-1s-T&P, Upper Clear Fork TXL field; to deepen with rotary to 5,810 feet.

SCHLEICHER COUNTY

Skelly No. 3 Mary L. Jackson, 2,310 from south, 330 feet from east line 42-LL-TCRR, Eldorado field; to deepen to 7,500 feet, derrick floor elevation 2,393 feet.

SCURRY COUNTY

Cities Service No. 2-A McLaughlin, 330 from north, 1,280 feet from west line of southwest quarter 179-97-H&TC, Diamond M field; to plug back to 3,600 feet, cable tools.

Velma Production Corp. No. 4 J. L. Green, 990 from south, 1,000 feet from east line 213-97H&TC; 6,800 feet, rotary, Diamond M field; changed location.

Strike Halts C.B.S. Video

NEW YORK, June 13, (AP) — Six Columbia Broadcasting System television shows were cancelled last night when more than 400 technicians walked off their jobs in New York and Hollywood in a contract dispute.

The negotiations involved nearly 600 members of the AFL International Brotherhood of Electrical Workers in New York, Hollywood, San Francisco and Washington, D. C.

The strike continued today with union plans to picket every CBS studio, office and transmitter in New York. Action at other cities was not decided.

The IBEW said it also had support from union scenic artists and stage hands and from the systems white collar workers.

Two leading shows cut off were "The Goldgergs" and "Studio One." Four shorter video programs also were pulled. Films and live substitutes were used to fill out the two and one-half hour interva. in the evening period.

About 335 technicians walked out in New York and another 90 in Hollywood. There, however, CBS was able to stage one of its main television shows, Lux Radio Theater, using supervisors as engineers and "mixers"—the men who handle the complex radio and television controls.

The issues are wages, working conditions and seniority.

GALLAGHER FRANCIS & BEAN
Attorneys at Law

FIRM MEMBERS
Ben H. Gallagher
Judson C. Francis
Jim O. Bean
John F. Wilson
Jack Berry

SNYDER OFFICE
2506 Ave. F
Bryan's Cafe Building

DALLAS OFFICE
811-15 Gulf States Bldg

SNYDER CHIROPRACTIC CLINIC
R. D. English, D.C., N.D. 2304 30th Street B. J. Weaver, D.C.

HOPALONG CASSIDY



SCORCHY SMITH



OH, DIANA!



HOMER HOOPEE



THE ADVENTURES OF PATSY



OAKY DOAKS



DICKIE DARE



Climax Air Conditioners
3 Speeds $29.95
Wholesale Distributors of Holland Air Conditioners
All Sizes.
SEE US BEFORE YOU BUY
CITY PLUMBING and APPLIANCE
Wholesale & Retail
1801 Ave. S Snyder, Tex.

J. D. Moore Transfer And Storage
MOVE HOUSEHOLD GOODS
LOCAL AND LONG DISTANCE
Bonded and Insured Fully Equipped Moving Vans
Phone 1444 Snyder Abilene Office Phone 7278
On 25th 249 Cherry St.
Rear of Bluebird Cafe

FOR
Cheaper Concrete
MIX IT ON THE JOB!



● Free Estimates
● Pour Anywhere-Anyplace
E. L. FIKES
811 23rd Street
Phone 17-W

Every Wednesday Is DONUT DAY At Cash Food Market
BIG, FLUFFY YEAST RAISED DONUTS.



Regular Price 35c Doz.
Special Every Wednesday
25c Dozen
WATCH THE ECONOMY BULLETIN
SNYDER'S THRIFT CENTER
CASH FOOD MARKET
"PAY CASH — PAY LESS"
A Sunbeam STORE
BAKERY GOODS

Duffield Says Forrestal Asked No Amerasia Delay

CINCINNATI June 13. (AP) — The late James V. Forrestal's only known action in the Amerasia case was to ask that President Truman be informed of the circumstances.

This was reported yesterday by Eugene Duffield assistant publisher of the Cincinnati Enquirer, who now has possession of the late secretary of defens'e diary.

THE ENTRY

Duffield said he has found only one page in the Forrestal diary which mentions the Amerasia case. On May 28, 1945, he stated, Forrestal made the following entry:

"Major Correa reported to me that the Department of Justice has evidence to the effect that Lt. Andrew Roth has been furnishing confidential and secret documents to a man named Jaffe, head of a publication named 'Amerasia' in New York City. Jaffe has had intimate relationship with the Russian counsul in New York."

Forrestal then named the departments of government involved and mentioned the possibilities of embarrassment to President Truman in his talks with Stalin if action were taken.

"I asked Capt. Vardaman to see to it that the President was informed. . ." he noted.

NO DELAY REQUEST

Duffield insisted, "He (Forrestal) did not ask anyone to delay the case," confirming a statement made by J. Edgar Hoover, director of the FBI, in Milwaukee Sunday. Hoover said Forrestal did not ask for delays in the arrest of six key figures in the Amerasia case.

The diary came into Duffield's hands through his present service as a representative of the executors of Forrestal's estate. Duffield was an assistant to Forrestal from November, 1942, to January, 1946.

Early Action on Tidelands Oil Bill Asked in Congress

By TEX EASLEY
(Associated Press Staff)

WASHINGTON, June 13 (AP)—Rebuffed by recent U. S. Supreme Court decisions, advocates of state ownership of oil lands under the marginal seas took their fight back to Congress today.

They asked the House Rules Committee to set an early date for House consideration of a measure giving the states clear title to the so-called tidelands.

Approved already 16 to 10 by the House Judiciary Committee, the bill undoubtedly will be scheduled for House action this session.

THE COUNT

A check of the 12-man rules committee indicated at least 8 favor state control and ownership. Two are known to be against the measure and two are undecided. Chairman Sabath (D-Ill) is one of the foes of state-ownership.

The bill, similar to one vetoed three years ago by President Truman, gives the states title to the off-shore lands for a distance of three miles. In the case of Texas the state ownership zone extends three leagues, roughly 10½ miles, because of conditions under which Texas entered the Union.

The pending bill also would give the states 37½ per cent of the revenues from oil and gas leases and development from the three-mile limit (10½ miles in the case of Texas) seaward to the edge of the continental shelf.

The measure Mr. Truman vetoed would have given the federal government all revenues from this outer zone, which extends roughly 90 to 100 miles out from the shore in the Gulf of Mexico and out 5 to 6 miles along the Pacific Coast.

BIG DROP OFF

At the edge of the continental shelf the seabottom drops off precipitiously.

Sen. O'Mahoney, (D-Wyo.) suggested yesterday that off-shore petroleum operations be continued on their present basis until the issue is settled. He said he saw no prospects for Senate action this session.

O'Mahoney said he intends to discuss the matter with Atty. Gen. McGrath and then may offer a resolution designed to carry out his idea.

Under such a resolution the Interior Department would put in charge of oil and gas leasing and explorations in the off-shore areas.

Income would go to the states and federal government on a ratio basis to be worked out either by the courts or Congress.

Big Spring Falls From Fourth to Sixth in Longhorn

(By The Associated Press)

Big Spring made a drop what was a drop in the Longhorn League last night.

The Broncs lost a doubleheader to Midland, 6-2 and 4-1, to fall all the way from fourth to sixth. Big Spring lost 87 points.

Otherwise things were normal in the circuit.

Leading Odessa split a twin-bill with second-place Roswell. Ray Kenolauch won his tenth straight pitching victory of the season in elbowing Odessa to a 6-1 victory in the opener. He allowed only six hits. Roswell won the nightcap 12-5 with four home runs featuring an 11-hit attack. Clyde Bell, Cotton Lindloff, Julian Presley and Tom Jordan put the ball over the fence.

Midland licked Big Spring with three-run splurges in the fourth and fifth innings of the first game. In the after-piece Mike Bellone homered in the eighth to furnish the victory margin.

Sweetwater beat Vernon 7-4, scoring three runs on four hits and two errors in the fourth inning. San Angelo got nine runs in the ninth to down Ballinger 10-9.

FIRST GAME

Midland	000 330 0—6 7 1	
Big Spring	000 000 2—2 6 5	

Blair and Phillion; A. Gonzales, Pascual and Hernandez.

SECOND GAME

Midland	001 000 03—4 9 1	
Big Spring	000 001 00—1 9 0	

Patton and Phillion; Garcia and Hernandez.

FIRST GAME

Roswell	000 001 0—1 6 1	
Odessa	100 050 x—6 7 1	

Piller, Jordan and Jordan, Crouse; Knoblauch and Escobedo.

SECOND GAME

Roswell	400 213 2—12 11 1	
Odessa	201 001 1— 5 11 2	

Drake and Jordan; Paton and Escobedo.

San Angelo	100 000 009—10 11 3	
Ballinger	005 001 012— 9 11 3	

Cox, Rich, McClure and Beltran, Schneegold; Viadero, Abbott, Norton and Warren.

Sweetwater	200 300 101—7 9 1	
Vernon	201 001 000—4 9 2	

Schober and Battarini; Grzywacs, Faulkner and Herring.

Wisconsin Man Faces Charge Of Theft Here

Fred Larscheid, 56, of Green Bay and Wausau, Wis., twice fined in county court on charges of swindling with worthless checks, was charged Saturday with car theft.

Larscheid was charged with theft of an automobile which belonged to him but which had been deposited with Lloyd H. Merritt, sheriff, for keeping as security for a debt owed to Fank Reff, who had paid fines and had redeemed bad checks for Larscheid.

On May 29, Reff paid a county court fine for Larscheid of $33.50 and redeemed checks totaling $176.46.

The charge of car theft was filed according to Article 1416 of the Texas Penal Code, which states that if is a violation for one to take his own property when it has been deposited as security for a debt, unless the owner obtains the permission of removal from the person possessing the property.

County officers said Larscheid's whereabouts were unknown yesterday.

Light Plane Speed Record Holder Back Selling Automobiles

SAN PEDRO, Calif., June 13. (AP)—Charles W. Soderstrom is back selling automobiles today after establishing a cost-to-coat non-stop flight record for light planes.

The 37-year-old airman landed at Los Angeles International Airport last night. He made the return trip from La Guardia Field, New York, in 19 hours, 23 minutes, 56 seconds.

Last week he flew from here to New York in 16 hours, 10 minutes. There is no official record for his type of plane over the routes. His mother was on hand to greet him at both terminals, having flown ahead each time by commercial plane.

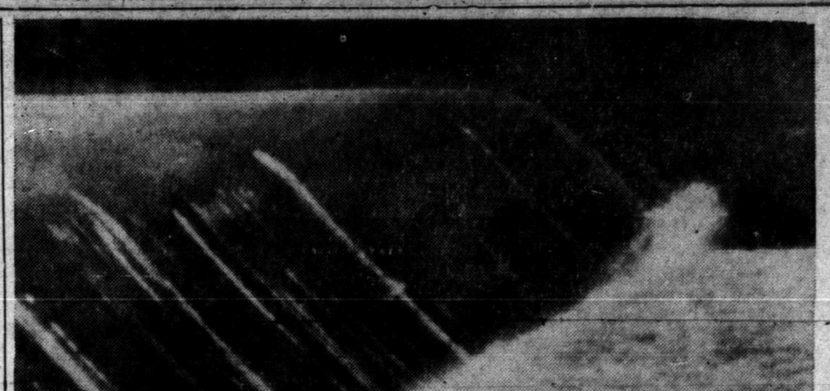

CLINGING FOR THEIR LIVES—Four men cling desperately to a partially capsized cabin cruiser in the Allegheny River below a dam a few miles from downtown Pittsburgh, Penna. The four men were rescued a few minutes after this picture was taken. Four companions, however, perished in the swirling water. (AP wirephoto).

Substitute Carrier Job Is Open At Post Office Here

An examination for filling vacancies in the Snyder post office in the position of substitute clerk-carrier was announced yesterday by the Civil Service Commission. Salary rate for the position is $1.31½ an hour.

To be eligible to take the examination applicants must reside within the delivery of the post office or be bona fide patrons of it. Application forms and additional information may be secured from the post office or from the Regional Director, Fourteenth U. S. Civil Service Region, 210 South Harwood Street, Dallas 1, Texas.

Hospital Notes

Admitted yesterday to Snyder Hospital Clinic were:

Herschel McDonald, Clairemont Route, Snyder.

Mrs. William Orbin Williams, Blue Top Tourist Court.

Charles Frederick McMannis, Trailer Village.

Justin Proctor Morgan, Fowler Trailer Court.

Mrs. Melvin Hodges, 1011 Twenty-fifth Street.

Samuel Nolan Crosby, Colorado City.

Melvin Lloyd Tate, 1411 Twentieth Street,

Earnest Turner, Fluvanna.

Mrs. Herman Cisco Moses, Arah Route, Snyder.

Eugene Monroe Murphy, general delivery.

James Monroe Steele, general delivery.

Mary Faye Lambert, Hermleigh.

Discharged yesterday were:

Christal Coalman Sellars, Knapp.

Mrs. Tommy Lee Camfield, Ira.

Ambrose M. Glynn, 309 Twenty-fifth Street.

Mrs. Cassell Kirk, Dallas.

Mrs. Tilmon David Ansley, 905 Twenty-seventh Street.

Patrick Henry Carroll, Danbury, Tex.

Julius Wayne Gibson, general delivery.

Fay Ellison, general delivery.

Argentine Official Has No Comment On Financial Activity

HOUSTON, June 13. (AP) — Argentine Ambassador Jeronimo Remorino had no comment today on financial negotiations between the United States and Argentina.

"Our diplomatic and economic problems are running as smooth as silk," Remorino said at the municipal airport, "but I'm happy to say finances are outside the field of diplomatic politics."

Two Safe When Plane Crashes in Field

HOUSTON, June 13. (AP)—An Ohio plane made a crash landing in a rain soaked field last night without injury to its two occupants.

C. G. Shinkle, 43, of Bethel, Ohio, the pilot, said he ran low on gasoline. The single-engine plane nosed over in the field but Shinkle and his step-daughter, Jeanette, 15, were able to walk away.

Women Golf Stars To El Paso Meet

EL PASO, June 13. (AP) — Polly Riley of Fort Worth, Pat Garner of Midland and Mrs. Frank Goldthwaite of Fort Worth heads entries in the Women's West Texas Golf Tournament tomorrow.

Mrs. Goldthwaite is the defending champion.

Match play starting Thursday with finals Sunday.

WHY YOU DON'T HAVE WORMS

DAVIS, Calif. — (AP) —Only about 25 of the 250 kinds of worms that infest domestic animals have been found in people, reports Dr. James R. Douglas of the College of Agriculture here. Four of the 25 can be considered normal human parasites, he says.

There are two reasons why so few animal parasites have moved in on the human race, he believes. The first is that man comes into contact with them infrequently. Second, most of them have become so well adapted to animals, through long residence, that they are not capable of establishing themselves in man.

Technical Aid to Backward Nations Sure to Reach Goal

By MAJ HARRELSON

LAKE SUCCESS, June 13.(AP)—Despite a Soviet boycott, the United Nations conference on technicla assistance to backward areas appeared sure todya to reahc its goal of $20 million.

As the worldwide meeting moved into its second day, 15 nations alreday had pledged $16 million and the United States was ready to give another $2 million if the other countries would contribute $2 million more.

Alhtough most of hte large countries already had made their pledges, UN officials said they expected contributions from at least 15 to 20 other countries. Fifty-one nations attended the opening session of the three-day meeting.

The opening day was mraked by two significant developments apart nouncing contrbiuitons:

1. Russia and eight other Cominform countries boycotted the meeting in protest against continued presence of Chinese Nationalists delegates at the UN. Yugoslavia, only Communist member present, tried unsuccessfully to get the conference to invite Red China.

2. Many delegates to the conference, as well as UN Secy.-Gen. Trygve Lie, praised President Truman for giving the expanded technical program impetus by announcing his support in the famous "point four" of his 1949 inaugural address.

Corpus Smashes 20 Hits in McAllen Game

(By The Associated Press)

Corpus Christi's Aces had breathing room in the Rio Grande Valley League today. They were a half-game ahead of second-place Harlingen.

Corpus Christi swamped McAllen 17-9 last nihgt smashing 20 hits. The losers got the homers, however. Meme Vasas, Roy Switzer and Joe Wisnewski parked the ball for McAllen.

Del Rio licked Harlingen 7-3. Del Rio got only six hits but made them count more than Harlingen's seven. Red Cowley homered for Harlingen with one on in the seventh.

Laredo and Brownsville had rain off night.

Harlingen	010 000 200—3 7 2
Del Rio	000 005 02x—7 6 1

Guthrie and Harshaney; Watling and Marmino.

Roberts Honored By Korean Army

SEOUL, Korea, June 13. (AP) — Korean army officers and men today presented a silver plaque to the man who said he had made them "the best doggoned shooting Army outside of the U. S."

Brig. Gen. William L. Rob replied with a typically erusty comment: "I thought we had this damn stuff beaten down."

Roberts, chief of the U. S. military advisory group to Korea, leaves Thursday by plane for Tokyo. He will board ship at Yokohama June 23 for San Francisco and retirement.

Johnson Sees More British-American Film Co-Operation

HOLLYWOOD, June 13. (AP)—Eric Johnston, president of the Motion Picture Producers Assn., believes that an agreement will be reached for renewal of the British-American film pact which expires tomorrow.

Johnston, just back from London, said yesterday a settlement maybe reached during a settlement month carryover period from the old agreement, which permits American producers to take a percentage of their profits out of the country.

Sparkplug Removed From Brain of Boy

NEWARK, N. J., June 13. (AP)—Nine-year-old Lamont Huntly had a three-inch sparkplug sticking out of his forehead when they brought him to city hospital yesterday.

Doctors lifted the sparkplug out in an operation that took 1 3-4 hours. It had been embedded half an inch in Lamont's skull, over the eight eye.

The boy said a school companion with whom he had refused to share a box of crackers threw the rusty sparkplug at him, and there it stuck.

Dead or Crippled Animals Removed Free

Telephone 2013 or 9113—Collect

SWEETWATER RENDERING CO.

Sweetwater, Texas.

Butane Gas Sales - Service

BUTANE SYSTEM INSTALLED

• GAS RANGES

• SERVEL REFRIGERATORS

SCURRY BUTANE CO.

1012 25th St. Phone 234

DRS. TOWLE & BLUM

OPTOMETRISTS

Most prescriptions filled the same day patient comes to our offices.

Telephone 465 Snyder, Texas

'FOR FATHER'

Wonderful "Coolers"...



Arrow "ARAZEPHYR"

Ensembles And Sports Shirts!

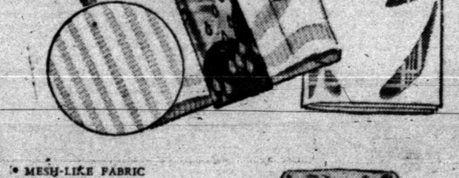

• MESH-LIKE FABRIC CAPTURES THE BREEZE!
• SANFORIZED-LABELED



SHIRTS $3.65
TIES $1.50
HANDKERCHIEFS .55
SPORTS SHIRTS $3.65

Breezes come right through thousands of tiny "windows" in these lightweight shirts—keep you cool and crisp all day long! Like all Arrows, Arazephyrs are famous for smart good-looks, better fit! Harmonizing Arrow ties, too, in summery patterns. Carefully tailored Arazephyr sports shirts —cut for comfort! Come in for yours today!

Dunlap's

DEPARTMENT STORE

Next Door to Post Office Phone 1118

POLIO

Strikes without warning. No one can predict when or where. But when it does strike it's costly. For less than 3c per day you can have FREEDOM FROM WORRY for every member of the family. This policy pays up $5,000 aggregate for all of these dreaded diseases:

Polio — Leukemia — Scarlet Fever — Small Pox — Spinal Meningitis — Encephalitis — Tetanus

Perhaps none of these dreaded diseases will ever strike your family. But you can protect the entire family for only $10.00

See the

Wetzel-Walters Agency

402 E. Hwy. Snyder P. O. Box 991

Real Confidence

is gained by dealing with suppliers and contractors who can furnish a complete building service.

Call us for a free estimate on your building requirements. Our committments on your proposed building program will be carried out, regardless of the usual current shortage of certain building materials.

Scurry County lumber company

"Where Your Money Goes Farthest"

HIGHWAY 180 EAST

Phone 1050

Barnard Trailer Sales

Exclusive Liberty

Dealer For

Central Texas

Featuring America's Foremost Trailer Homes

5 YEARS TO PAY AT 5%

Located 1½ Mile on East Highway

SNYDER, TEXAS