Microfilm Center, Inc.
P.O. Box 45436
Dallas, Tx. 75235

FRIDAY

THE SNYDER DAILY NEWS

VOL. 22 NO. 246 SNYDER, TEXAS (79549) FRI., FEB. 11, 1972 8 PAGES 10c

The SDN Column

Pupils in Snyder Public Schools had been scheduled to get a holiday from the classroom on March 20 this year, but they already have had it and must attend classes as usual on that date.

The school calendar has undergone its second revision since the first of the year because of weather interruptions. The first "weather day" resulted in a calendar change which simply moved everything, including commencement, a day later than originally planned.

The second day missed because of weather will be made up on the March 20 teacher in-service training day that had been listed on the original calendar. It had been planned that pupils would take a holiday while the teachers got in one of their required training sessions. However, when classes were suspended on Feb. 1 because of snow, teachers were called in for their in-service training date and now the pupils must make up their day of missed classes on March 20.

It was either that, or another extension at the end of the school term—or having classes some Saturday.

"Our experience has been that attendance is not very high on Saturdays," said Supt. Bill J. Hood.

★ ★ ★

The Snyder High School basketball team will have an opportunity to set a record tonight—and every time from now on this season when they take the floor for a ball game. The Tuesday night victory over Colorado City was No. 24 for the season, breaking the former record for victories in a single season which had been set only last year. At this writing, it appears that the Tigers will have more opportunities than usual to add to their triumphs.

Local fans have had opportunity to witness some of the best basketball around this season, not only in the high school ranks, but at the junior college level as well. The WTC Westerners already have far exceeded the fondest hopes of their fans at the outset of the season, facing some teams that have been regionally and nationally ranked. Interest in the junior college basketball campaign should be enhanced considerably next season when the Westerners begin competing for the conference title. This season not only has demonstrated that the local collegians can compete with some of the veteran members of the junior college conference, but also should help Coach Sid Simpson in his recruiting for WTC's second campaign.—WACIL McNAIR

★ ★ ★

Today In History

By THE ASSOCIATED PRESS

Today is Friday, Feb. 11, the 42nd day of 1972. There are 324 days left in the year.

Today's highlight in history:

On this date in 1945, the World War II Yalta agreement was signed by President Franklin D. Roosevelt, British Prime Minister Winston Churchill and Soviet Premier Joseph Stalin.

On this date:

In 1744, French and Spanish ships defeated an English fleet off the Mediterranean port of Toulon.

In 1808, hard coal was first used as fuel at Wilkes-Barre, Pa.

In 1847, the inventor, Thomas A. Edison, was born in Milan, Ohio.

In 1920, the first business session of the League of Nations was held in London.

In 1922, the United States, Britain, France, Italy and Japan signed a treaty in Washington limiting the size of their navies.

In 1944, in the Pacific war, U.S. carrier planes struck heavy blows against Japanese positions on Eniwetok in the Marshall Islands.

Ten years ago: The Soviets proposed that 18 heads of government meet in Geneva to arrange a conference on general disarmament.

Five years ago: Military rule was imposed in Peking during civil strife in Communist China.

One year ago: 63 nations signed a treaty barring nuclear weapons from the ocean floor. The ceremonies took place in Washington, London, and Moscow.

★ ★ ★

THE WEATHER

SNYDER TEMPERATURES: High Thursday, 47 degrees; low, 25 degrees; reading at 7 a.m. today, 28 degrees; precipitation, ¼-inch of ice.

Northwest Texas: Decreasing cloudiness this afternoon, snow and freezing rain ending in east. Clear to partly cloudy tonight and Saturday. Warmer Saturday, high in 30s. High this afternoon 35 to 45. Low tonight in 20s.

North Central Texas: Occasional rain or drizzle and a little cooler this afternoon and tonight. Decreasing cloudiness Saturday, high in 50s. Highs this afternoon 53 to 63. Lows tonight 32 to 42.

North Central Texas: Occasional snow or freezing rain in northwest, occasional drizzle or rain elsewhere with rain ending this afternoon. Decreasing cloudiness tonight. Partly cloudy and warmer Saturday. High this afternoon 35 in northwest to 55 in southeast. Low tonight 25 to 35. Highs Saturday 48 to 58.

Southwest Texas, west of the Pecos: Travelers warning are in effect for eastern portion this afternoon. Occasional light freezing rain or drizzle in east this afternoon. Decreasing cloudiness this afternoon. Clear to partly cloudy tonight and Saturday. Continued cold in east this afternoon and tonight. High today 35 in east to 55 in west. Low tonight 23 to 35. High Saturday 50 to 60.

Southwest Texas, east of the Pecos: Travelers warning are in effect for occasional light rain or drizzle this afternoon and tonight with light freezing rain or drizzle in north this afternoon. Decreasing cloudiness in north and west this afternoon and elsewhere tonight. Partly cloudy Saturday. Cold today and tonight. High today 34 in north to 58 in south. Low tonight 25 in north to 40 in south. High Saturday 53 to 63.

Southeast Texas: Considerable cloudiness with occasional rain or drizzle and a few showers this afternoon and tonight. Decreasing cloudiness Saturday. Cooler today and tonight. High today 52 to 60. Low tonight 35 to 45. High Saturday 55 to 62.

US Planes Pound Wide Area

Snyderite Is Merit Finalist

Kathleen S. O'Banion, Snyder High School senior, has advanced to Finalist status in the 1972 National Merit Scholarship Program. This announcement was made by the NMSQU corporation.

Having been named as a Finalist, she will now be considered for a Merit Scholarship. A total of approximately 14,750 Finalists will compete for about 1000 one-time National Merit $1000 Scholarships and for about 2000 renewable Merit Scholarships for use at the regionally accredited U.S. institution of the winner's choice.

Announcement of Merit Scholarship winners will be made between mid-March and mid-May. Finalists who do not win awards will not be notified by mid-May.

In order to become a Finalist a Semifinalist must be endorsed by his school principal, complete and return the Semifnalist Information Form; confirm his high NMSQT scores by his performance on the Scholastic Aptitude Test, be enrolled as a full-time day student, and plan to attend a regionally accredited U.S. college.

Last year, Snyder High seniors Bid Cooper and Max May advanced to Finalists standing and Cooper went on the be a National Merit Scholarship winner.

Winter Returns To Texas

A winter spell enveloped most of Texas today, bringing a coat of ice to the Snyder area and making travel risky in West, North Central and Panhandle areas of the state.

A freezing mist and drizzle which endured most of the night covered the area with ice. The mercury dropped to 25 degrees. However, it was expected to warm up this afternoon.

As much as three inches of snow collected in places over the Panhandle, and the white flakes continued to flutter down.

Rain fell in most other sections, and it quickly turned into ice on roads and bridges across a broad stretch of Southwest and West Central Texas while threatening to spread toward the east.

While temperatures stayed above freezing farther south, rain or drizzle was widespared over Southeast Texas and the coastal plains.

Kidnaped Rancher Freed Thursday

GUASAVE, Mexico (AP) — A wealthy Sinaloa state rancher, kidnaped a week ago, was freed Thursday in exchange for $304,000 ransom, his daughter said.

Research Urged On Marijuana

WASHINGTON (AP) — A new government report today questioned some widely held beliefs about marijuana and suggested that pot may hold medical value for glaucoma patients.

The second annual report to Congress by the National Insitute of Mental Health emphasizes that more research is needed, however, on marijuana's effect on driving ability, chromosomes of women of childbearing age, and possible damage to the brain and kidneys.

The researchers have strongly recommended against pot smoking by young women until the birth defects question is answered and against intravenous injection of the weed.

The 270-page document, basically a scientific report, leaves recommendations to a presidential commission that is scheduled to report next month.

The authors digressed at one point, however, to suggest that "simple availability of marijuana may not be the most significant factor in its use and abuse."

"In the attempt to prevent abuse," they said, "social customs and controls, guided by informal knowledge, are far more potent than legal sanctions alone."

Reversing itself since last year, the NIMH said marijuana use appears to be widespread and on the increase, with no signs of tapering off.

The report estimates that between 15 and 20 million Americans, mostly in the 18-to-29 age group, have tried marijuana. Three weeks ago the National Commission on Marijuana and Drug abuse estimated 24.6 million have tried it and 8.3 million are current users.

Marijuana has the highest rate of use in the West and Northeast, the report said, and its popularity in high schools varies from a high of 90 per cent to as low as 5 per cent.

The use among college students rose from 31 per cent in 1970 to 44 per cent in 1971, according to available statistics.

GETTING ACQUAINTED—Young John Alexander of Florence is old enough to know what he likes and instinctively responds by giving it a kiss. The young deer, accustomed to demonstrative children, is one of the animals at Northampton's Look Park. (AP Wirephoto)

Haskell Group Seeking An Extension Of WTC

A delegation from Haskell visited the Western Texas College campus here late Thursday and then met with WTC trustees and administrators to inquire about the possibility of establishing an extension center of WTC at Haskell.

Some 20 residents of Haskell, including school and county officials made the trip here. They were accompanied by State Rep. Bill Heatly of Paducah, who introduced legislation enabling junior colllges to be established in Snyder and Vernon.

Rep. Renal B. Rosson of Snyder also attended the meeting.

Following a tour of the camps, the group was served a barbecue dinner in the Christian Youth Center and discussed the proposal for the extension center at Haskell. WTC board members expressed interest in the proposal, so long as no tax funds from Scurry County would be involved.

It was explained that House Bill 1351, adopted by the 62nd Legislature, provided a legal basis for out-of-district course offerings by community colleges, thereby legally permitting WTC to establish an extension center outside of its tax district.

The citizens of Haskell would be required to provide interim facilities for classroom and laboratory instruction, along with utilities and maintenance of buildings. In addition, the state would have to provide the start-up funds which would allow WTC to purchase equipment and renovate rooms in order to offer a quality program.

Dr. Robert Clinton, WTC president, said that under such an arrangement, WTC could offer courses, such as English, history, mathematics and sciences, along with occupational-technical courses such as auto mechanics, welding, office occupations and nursing.

The Haskell group, whose chief spokesman was Abe Turner, Haskell banker, indicated that the people there are especially interested in the occupational-technical courses.

It was pointed out by the Haskell delegation that they are in the center of a geographic location that has no post-high school education. The closest facilities offering occupational technical courses are WTC and Cisco Junior College, both 85 miles away, and the Vernon Regional Junior College, which is 100 miles from Haskell. It was further pointed out that the area which would be served in Haskell has a population of 50,000.

Following the discussion here last night, the Haskell group indicated that they would form a committee of at least 15 persons to determine precisely the types of programs they want, and then present them to WTC. The necessity and feasibility will then be studied.

19 Escape Workhouse

CLEVELAND, Ohio (AP) — Nineteen men sawed their way out of the Warrensville Workhouse and escaped, prison officials said today.

The men cut through bars in a gymnasium, climbed onto a roof, dropped 24 feet to the ground and made what authorities believe was the largest mass escape in the institution's history.

400 Strikes Reported

SAIGON (AP) — Hundreds of U.S. and South Vietnamese warplanes pounded a 225-mile stretch of the western frontier from the demilitarized zone to the central highlands in some of the heaviest raid of the Indochina war, informants said today.

Air Force and Navy fighter-bombers and U.S. B52 heavy bombers launched about 400 strikes during the 24-hour period ending at dawn today, the informants said.

The raids ranged over South Vietnam, Laos and Cambodia. Warplanes struck at North Vietnamese infiltration corridors leading from the DMZ, Laos and Cambodia into western South Vietnam, at staging areas, base camps, supply depots and troop concentrations.

Their mission was to blunt the big enemy offensive which U.S. officers predict will come this month, just below the DMZ or in the central highlands and adjacent coastal lowlands.

About half of the raids were flown in South Vietnam, the heaviest since last August and September when U.S. air power helped counter a North Vietnamese push below the DMZ.

A total of 201 tactical air strikes were reported in South Vietnam, 32 more than were flown in the previous 24 hours. On both days half were flown by U.S. planes, the other half by the South Vietnamese air force, while almost all the missions in Laos and Cambodia were flown by American pilots.

In one raid on an enemy base camp in the central highlands, the U.S. Command said, helicopter gunships and bombers killed 25 enemy troops and destroyed 20 bunkers.

The command also announced that an Air Force F4 Phantom crashed Thursday night while on a mission against the Ho Chi Minh trail.

Irving Mum On Reported Deal

By THE ASSOCIATED PRESS

Author Clifford Irving declined comment today on a Los Angeles Times report that he and his research assistant told federal authorities they never met with Howard Hughes, subject of Irving's purported "autobiography."

At the same time Irving termed "a vicious lie" a report in The New York Times that he and a Los Angeles Times book reviewer were going to collaborate years ago on a Hughes biography.

"People are looking for fall-guys," Irving told newsmen at his hotel in New York. "It astonishes me that so much space has been devoted to this."

Meanwhile, the New York Times reported that Irving was seeking to exchange his cooperation in the federal fraud investigation for legal protection for his wife against prosecution in the tangled case in the United States and Switzerland.

Asked for comment, Irving's attorney, Maurice Nessen, said, "I deny the accuracy of both stories, and I am much concerned that such stories should be given headlines."

He added, "I feel there shouldn't be any further comments."

The federal probe continued in Madrid, where U.S. prosecutor John J. Tigue arrived today after spending two days with another investigator looking into secret bank accounts in Zurich, Zwitzerland.

Tigue would say only that he expected an exchange of information with Spanish authorities about the case and refused to acknowledge whether he would pick up tapes and documents taken from the Irvings home on Ibiza off the coast.

The Los Angeles Times said sources close to the federal grand jury probe of Irving's sale of the "autobiography" said Thursday that Irving and Richard Suskind, his researcher, told authorities the book wasn't written under the circumstances they had earlier claimed.

Irving has said he recorded material for the book in face-to-face interviews with Hughes in motels, and parked cars throughout the western hemisphere, but that Hughes insisted on keeping the tapes after the interviews were transcribed.

Irving and Suskind reportedly refused to spell out details of how they created the 230,000-word manuscript until they get assurances that Irving's wife, Edith, won't be prosecuted by either U.S. or Swiss authorities, the Times said.

In a story from New York by John J. Goldman and Robert L. Jackson, the Los Angeles Times said it was understood that no promises were made by U.S. officials.

Mrs. Irving is the acknowledged "Helga R. Hughes" who deposited and then withdrew from a Swiss bank account $650,000 McGraw-Hill Publishing Co. gave Irving for payment to Howard R. Hughes for his "autobiography." The checks were made out to "H.R. Hughes."

Freeze Will Delay Local Rate Hikes

An unexpected rate freeze for private utility rates likely will delay increases for electric service and telephone service in Snyder.

Texas Electric Service Co. had been granted a six per cent rate increase in final action taken Monday night by the Snyder City Council. However, the new rates had not been put into effect by the company when the freeze was announced Thursday by the Federal Price Commission.

City councilmen also had agreed Monday night to grant a nine per cent rate increase to Southwestern Bell Telephone Co. However, the ordinance granting the telephone rate increase has not yet been prepared.

The Price Commission announced the temporary freeze in rates would endure while it develops new guidelines for rate increases. Its previous regulations were too vague, it was announced.

The commission said Thursday it will announce the new guidelines by March 10.

In the meantime, rates charged by privately owned utilities are frozen for up to 30 days at the rates that were in effect at midnight Wednesday.

The ruling temporarily blocks about 900 requests for increases totaling billions of dollars, the commission said. It affects virtually all electric, gas, telephone, telegraph, railroad, airline, intercity bus and trucking, barge and pipeline rates.

Publicly owned utilities, such as public mass transit systems and municipal water operations, are not affected. Their rates may go up during the freeze period.

Price Commission chairman C. Jackson Grayson Jr. said the commission will hold four days of public hearings beginning Feb. 22.

Grayson said the commission also wants to hear views of the general public. He said nearly 40 per cent of the commission's mail has concerned utility rate increases.

The freeze will remain in effect until the new guidelines are announced, Grayson said.

At the same time, the commission has extended its deadline for a final decision on many newly instituted rate increases until March 25, or 15 days after new regulations are issued, whichever is sooner.

This means that virtually all utility rate increases put into effect since the price freeze ended Nov. 14 remain subject to a possible rollback.

STAR GAZER

By CLAY R. POLLAN

Your Daily Activity Guide According to the Stars.

To develop message for Saturday, read words corresponding to numbers of your Zodiac birth sign.

1 An	31 Honest	61 Upon	
2 Attend	32 On	62 To	
3 There	33 Today	63 Obtains	
4 Plans	34 In	64 Whispered	
5 Be	35 Concerning	65 Without	
6 Display	36 Change	66 Skills	
7 Aspects	37 Upon	67 Accounts	
8 You'll	38 Revel	68 Of	
9 You	39 Vim	69 Presently	
10 Don't	40 Strain	70 Change	
11 One	41 Lending	71 Your	
12 You'll	42 Approach	72 Purchasing	
13 To	43 Heresay	73 Write	
14 Actual	44 Go	74 Paint	
15 You	45 Insurance	75 Words	
16 Want	46 The	76 Design	
17 Have	47 May	77 Decorate	
18 Could	48 Complains	78 Variety	
19 Favor	49 In	79 Personal	
20 Sincere	50 Vigor	80 A	
21 Rely	51 Attention	81 Impressive	
22 Made	52 Always	82 Best	
23 Bask	53 Or	83 Hitch	
24 Matters	54 Through	84 Results	
25 Residential	55 Your	85 Finances	
26 Depended	56 Taxes	86 Drive	
27 And	57 Sunshine	87 Changes	
28 New	58 Occur	88 Increased	
29 Be	59 About	89 Moves	
30 Borrowing	60 And	90 Popularity	

ARIES MAR. 21 - APR. 19: 4-22-33-44 54-65-80-83
TAURUS APR. 20 - MAY 20: 5-20-31-42 52-63-82-84
GEMINI MAY 21 - JUNE 20: 9-16-27-38 49-70-78
CANCER JUNE 21 - JULY 22: 2-13-24-35 45-56-67
LEO JULY 23 - AUG. 22: 10-21-32-43 53-64-75
VIRGO AUG. 23 - SEPT. 22: 11-15-26-37 48-59-87-89
LIBRA SEPT. 23 - OCT. 22: 6-55-66-73 74-76-77
SCORPIO OCT. 23 - NOV. 21: 7-19-30-41 51-62-72
SAGITTARIUS NOV. 22 - DEC. 21: 1-14-25-36 47-58-69
CAPRICORN DEC. 22 - JAN. 19: 3-18-29-40 61-71-79-85
AQUARIUS JAN. 20 - FEB. 18: 8-17-28-39 50-60-81-86
PISCES FEB. 19 - MAR. 20: 12-23-34-46 57-68-88-90

Good Adverse Neutral

© 1971 McNaught Synd., Inc. 65A 2/12

Mother worried for daughter's safety

By Abigail Van Buren

(c 1972 by Chicago Tribune-N. Y. News Synd., Inc.)

DEAR ABBY: I wrote to you several months ago about a male relative molesting my 3-year-old girl. Your answer was to confront him with it and get him to a doctor fast. We had already confronted him, and of course, he denied everything. "She makes up stories," he said.

Abby, how can a 3-year-old make up stories of this kind?

I talked with the police department, and was told you cannot accuse someone of molesting without proof. How do you get proof? When the child was younger, this relative would come over and take her out for "rides" in his car, and when he brought her home, her clothes were a mess, and her diaper pins were upside down! [Abby, do you know any mothers who put diaper pins in upside down? I don't.]

That, and a dozen other incidents, is still not sufficient proof. Will they take the word of a 3-year-old against that of a grown man who is admired and respected by all? NO!

I was made to look like a hysterical mother having hallucinations. Can you now understand why each night I pray for God to take him? Only then will I have peace of mind.

DAZED

DEAR DAZED: I believe you. And I promise to give you my prompt personal assistance, if you will send me your name and address.

DEAR ABBY: I am a middle-aged woman, just recovering from surgery. I have also had a heart attack and I am not very well. My problem is I am trying to keep from getting the flu, but I have two women friends who always want to kiss me when they greet me. And when I leave, they are in the habit of kissing me goodby.

I never minded until now. But there is so much flu around that a person can't be too careful. I would feel foolish asking them not to kiss me for this reason, yet I wish they wouldn't. How can I keep them from kissing me without losing their friendship?

Please print this. I am sure others have the same problem.

SALT LAKE CITY

DEAR SALT LAKE: When they approach you, gently give them the "straight arm" and say, "Please, no kisses. One of us may have a little bug." [True, one of you may have.]

DEAR ABBY: The idea of exchanging tapes with servicemen who find writing letters tedious was a good one. Your comment that it was a good idea for those who could "afford" it caught my attention.

I suggest that both servicemen and their families contact their local U. S. O. Many U. S. O.'s at home and abroad will provide tapes, recorders, and even pay the postage as a service to our men in uniform.

U. S. O. SUPPORTER

DEAR SUPPORTER: And this might be an appropriate time to inform those who may not be aware that the U. S. O. is NOT funded by the government! It is supported entirely by public donations as a United Way or Community Fund agency.

CONFIDENTIAL TO MASON CITY FATHER: There is little point in suddenly telling a 16-year-old son that if he ever gets into any kind of trouble to come to you first. For if the proper relationship has been built over the years, he will. And if it hasn't, the words will be meaningless.

What's your problem? You'll feel better if you get it off your chest. Write to ABBY, Box 69700, Los Angeles, Cal. 90069. For a personal reply enclose stamped, addressed envelope.

For Abby's booklet, "How to Have a Lovely Wedding," send $1 to Abby, Box 69700, Los Angeles, Cal. 90069.

BIRTHS

Mr. and Mrs. Oscar Mancha, 1810 Thirty-eighth, are the parents of a 7 lb. 11 oz. baby girl, born at 3:09 a.m. Feb. 10.

For the small Namba people of Malekula Island in the New Hebrides, tusker pigs buy important things in life—a wife, a higher grade in society or instruction at rituals.

THE SNYDER DAILY NEWS

Published Sunday morning, and each evening except Saturday by the Feather Printing and Publishing Co., at Snyder, Texas 79549.

Entered as second class matter at the post office at Snyder, Texas.

SUBSCRIPTION RATES: By carrier in Snyder 35 cents per week $1.50 per month. By mail in Scurry and adjoining Counties, one year $12.50. Balance of Texas one year $15.00. All other states $18.00.

MEMBER OF THE ASSOCIATED PRESS.

The Associated Press is exclusively entitled to use for republication all news dispatches in this newspaper, also local news published herein. All rights reserved for republication of special dispatches.

HOSPITAL NOTES

ADMISSIONS: Shirley Ann Williams, 1302 Twenty-eighth; Virginia Schiebel, 3011 Ave. T; Hazel Hagins, 3007 Thirty-eighth.

DISMISSALS: Mary Davis, Judy Russell, Walter Lee, Mary Coy, Pete Rodriguez, Tommy Dorman, Lynn Davison, Rachel Romero, Ricky Romero, Roy Parker, Dorothy Buchanan, Emily Harrell, Trusilla Reeder, Christene Chapman, Jim Beavers.

Zoo To Kill Buffalo, Zebras

PRETORIA, South Africa (AP) — Officials say Kruger National Park has been hit by an animal population explosion and that 900 elephants, 3,500 impalas, 1,850 buffalo and 676 zebras must be slaughtered this year to ease the strain on the game preserve.

OUT TO LUNCH—Texas House Speaker Gus Mutscher, left, Rep. Tommy Shannon and Mutscher's Aide Rush McGinty leave the Taylor County Courthouse in Abilene Thursday during the lunch recess of their pre-trial hearing. (AP Wirephoto)

Line Is Drawn On Concessions

WASHINGTON (AP) — President Nixon has drawn the line against further concessions to the North Vietnamese until they negotiate on his eight-point peace proposal.

"The next step is up to the enemy. Our proposal is on the table and it is going to stand there until we get a reply from them," Nixon told a news conference in his White House office Thursday.

At the same time, the President appeared to hit somewhat harder at Democratic White House hopefuls who spurned his earlier plea for caution in their criticism of his Vietnam policy.

"The responsibility for the enemy's failing to negotiate may have to be borne by those who encourage the enemy to wait until after the election," the President said.

Although Nixon said the other side has not yet responded to the joint U.S.-South Vietnamese proposal made public Jan. 25, North Vietnamese leaders and diplomats have been quoted as rejecting it. The formula for peace includes a cease-fire, mutual troop withdrawal, and release of war prisoners.

North Vietnamese spokesmen have insisted the United States abandon support of the regime of South Vietnamese President Nguyen Van Thieu.

Thieu has expressed unhappiness over a statement by Secretary of State William P. Rogers that the United States remains flexible on details of a possible political settlement of the war.

But Nixon said he wanted to reassure the South Vietnamese president that "there will be no new proposals made unless it is a joint proposal."

Standing behind his desk, Nixon opened his news conference by giving a general rundown on plans for his trip to Communist China, which will start next Thursday.

The President said his visit and talks with Chinese leaders "will mark a watershed in the relations between the two governments" which have been at odds for more than 20 years.

Once again, Nixon cautioned that his groundbreaking visit, first by an American president to China, "should not be one which would create very great optimism or very great pessimism."

On other matters, brought out in questioning, Nixon made these points:

Taxes—"There will be no increases in taxes this year." He denounced the property tax as regressive and said the only way the value-added tax could be considered as a source of school revenue is if its regressive features were removed.

Power Cuts May Cause Lay Offs

LONDON (AP)—The government told a shocked House of Commons today that millions of British workers may be laid off because of new massive electric power cuts.

Hundreds of factories were expected to save electricity from coal-fueled power stations crippled by a five-week miners' strike.

John Davies, trade and industry minister, said "many, many people, perhaps millions" will be out of work at a time when Britian already has more than a million unemployed because of economic woes.

Under a state of emergency proclaimed after talks with the miners broke down, electricity was cut off to one in every 10 British homes, offices and factories on a rotating basis.

Broadening this limited blackout, which began Thursday, Davies ordered the biggest factories to slash their electric consumption by 50 per cent—meaning shutdowns of machinery and layoffs of workers.

In addition to these biggest users of power, a larger number of medium-size plants—more than 20,000—were banned from using electricity four days a week.

Cigars should be kept away from dampness and out of the sun.

If I were a King and loved a Queen
who dwelt too far away...I'd call Hinshaw's and order flowers delivered every day.

THE LIGHT TOUCH

By BUD ENGLAND

Fellow we know thought his new neighbors had 3 daughters, until he found out they had one daughter with 3 wigs.

★ ★ ★

Most of us would be delighted to be the person we described in our employment application.

★ ★ ★

Office: the place where you relax from your strenuous home life.

★ ★ ★

In the old-fashioned novel, the hero didn't kiss the heroine until the last page. Now he kisses her on the cover.

★ ★ ★

Speaking of kisses, you'll love the Lady's admiration when you get her a Valentine at Bud's Office Supply.

Cape Front Runner For Shuttle Site

CAPE KENNEDY, Fla. (AP) — Rep. Olin Teague, D-Tex., chairman of the House subcommittee on manned space flight, said Thursday he thinks Cape Kennedy is the front runner for the initial launching base for the space shuttle.

Teague also said Vandenburg Air Force Base, Calif., is a contender and the greatest political pressure is coming from Sen. Clinton P. Anderson, D-N.M., who wants the site at White Sands Missile Range, N.M.

Anderson is chairman of the Senate Space Committee.

Teague said, "The shuttle site decision should be based on maximum use of existing facilities. In my opinion, Cape Kennedy is the front runner. It has the facilities, and I can't foresee a decision that wouldn't use them."

Rep. Louis Frey Jr., R-Fla., who has waged a lengthy campaign to get the shuttle to Cape Kennedy, said he is confident the Cape will land the shuttle, barring a political decision.

Teague said the space agency should announce the site within three months after carefully evaluating a report by an independent site selection committee.

Charged In Theft Of Tape Player

Juan Munoz, 20, was remanded to county jail this morning in lieu of $2,500 bond after he was charged in Justice of the Peace Court with breaking and entering an automobile Jan. 6.

Justice of the Peace J.P. Billingsley set the bond. Munoz was arrested yesterday by City Police. He allegedly stole a stereo tape player from an automobile.

Oil Field Story

HOLLYWOOD (AP) — Stanley Kramer has acquired the motion picture rights to "Oklahoma Crude," an original screenplay by Marc Norman. He will produce and direct on location in Oklahoma next summer for Columbia Pictures.

It is a romance-action-adventure story of the oil fields at the turn of the century.

MIDDAY STOCK

By THE ASSOCIATED PRESS

AT&T	44⅛	off	⅝
Atl Rich	66⅝	off	⅝
Beth Stl	31¾		
Borden	27⅛	off	⅛
Cat Trac	49		
Celanese	68⅝	off	⅝
Chrysler	31⅞	up	¾
Cities Svc	42¾	off	¼
Coca Cola	122½		
Cont Oil	27⅞		
Crown Zel	28⅝	up	⅛
Dow Chem	85¼	up	¼
duPont	164¼	off	⅛
Eastman	105⅞	up	⅞
El Paso NG	18⅛	off	¼
Ford	73⅛	off	⅜
GAF	25⅛	off	⅛
Gen Elec	60¾		
Gen Foods	30⅞		
Gen Mtrs	80	off	¼
Gen Tel	30¾	off	⅛
Gen Tire	26¼		
Great A&P	18⅞	off	⅛
Gulf Oil	27	up	⅛
IBM	372½	up	½
Int Paper	35⅛		
Marathon	31¼	off	¼
Mobil Oil	53⅜	off	½
Monsanto	50⅛	up	⅛
Penn Cent	4⅞	off	⅛
Penney	71	up	¼
RCA	41	up	⅛
Safeway	38¾	off	⅜
Sears	102⅜	off	½
Stand Ind	67⅝		
Stand NJ	76⅛	off	⅛
Texaco	33⅛	up	⅛
Un Carbide	45¼	off	¼
US Steel	33⅛	off	⅝
Woolwth	43½	off	½

Judge Watts Dies Thursday

ODESSA (AP) — Judge John Watts, 60, died Thursday in his Odessa home.

Watts was Shackelford County attorney from 1931 to 1932 and from 1941 to 1946 he was judge of Crane County. Since then he had been a practicing lawyer.

He was defense attorney in the trial of Nathan Curry, 17, who was acquitted in 1961 of the murder of Mrs. Florence Hussey. Curry killed himself last year.

Watts wrote a number of articles for law journals and was active in professional organizations. He was a native of Moran.

Survivors include a daughter, Jeaniejay of Odessa; a son, Lee, of Odessa, and a brother, Wayne, of Wichita Falls.

Mazursky Directs Own Screenplay

NEW YORK (AP) — Paul Mazursky has been signed to produce and direct his own original screenplay, "Love in Blume," a contemporary romantic story set in Los Angeles and Venice, Italy. Filming will begin later this year.

Finalists Named In Speaking Contest

Names of 11 finalists in the Government In Action Youth Tour Oratorical contest sponsored by Midwest Electric Cooperative in Roby were named this week by Don Waddell, member service director.

Winners of local contests, whose oratory on the subject, "A Youth Looks At The Destiny Of Rural America," qualified them for final consideration by a committee of judges are: Robert Morgan and Audrey Carey of Roby; Dale Wiggins and Gale White of Ira; Barbara Tate and Mike Hinton of Snyder; Dale Peterson and Gail Glass of Hermleigh; Kenneth Shira and Velanne Rowland of Hamlin; and Hal Guinn of Hobbs.

The 11 young people will be interviewed on Feb. 21 at 7:30 p.m. in the Willie Wiredhand Room at Midwest Electric Cooperative in Roby by a judging panel consisting of the following persons: Homer Taylor, Assistant Manager of the Rolling Plains State Technical Institute at Sweetwater; Walter Grubbs, Field Representative for Congressman Omar Burleson of Abilene; and Mrs. Mary Graham, Womens Editor of the Texas Co-Op Power from Austin.

From the finalists, one boy and one girl will be selected as winners of an all-expense paid trip to Washington, D.C. with Texas Electric Cooperatives Youth Tour in June.

The final judging will be based on knowledge of subject, speaking ability, poise, personality, and appearance.

The youth will travel to Washington by chartered buses. Participants will be chaperoned by six adult couples.

During the four days in the nation's capital city, the young people will visit various governmental agencies, and site of historical interest. They will visit the U.S. Senate and House, U.S. Department of Agriculture, Arlington National Cemetery, Rural Electrification Administration, National Rural Electric Cooperatives Association, Congressmen from their districts, Texas Senators, and many sights of interest.

Each participant in the Youth Tour will be give a set of 50 color slides showing the highlights of the Washington trip. The youths will use the slides in reporting highlights of their trip to local groups, service clubs, church groups, schools, and any organization desiring an interesting program for its meeting.

The public is invited to listen to these speeches.

Woman Injured In Mishap

Mrs. Robert Perez, 19, 605 Thirty-fourth Street, sustained minor injuries in a two-car collision in the 3200 block of Avenue C at 7:50 a.m. today.

She was taken to Cogdell Memorial Hospital by private vehicle and released after receiving treatment for a cut.

She was a passenger in a 1962 Model Chevrolet driven by her husband. It was involved in a collision with a 1971 Model Chevrolet operated by Dwain Camp, 300 Thirty-sixth Place. There was considerable damage to Perez' car, but only minor damage to the other one.

Police also investigated two mishaps yesterday, including one that was unusual. The parked 1968 Model Chevrolet of William John Schiebel, 3011 Avenue T, slipped from its parked position on the north side of the street in the 1900 block of Twenty-fifth Street and rolled across the street into 1971 Model Chevrolet pickup owned by Creslenn Oil Co. of Colorado City which was parked on the south side of the street.

The other mishap occurred at Austin and Fortieth Street at 2:18 p.m. Involved were the 1965 Model Pontiac of Billy Jack Hill, Clairemont Road, and the 1961 Model Ford of Milburn Wayne Bates, Jr., 3734 Austin.

Snyderites Pledge UTA Fraternities

ARLINGTON—Two students from Snyder are among 67 men who pledged the nine national fraternities at the University of Texas at Arlington during the formal winter rush.

Open rush will continue through the spring semester, said Kent Gardner, assistant dean of student life and interfraternity council acvisor.

Pledges from Snyder are Coy D. Rhodes, Delta Tau Delta, and Dannie Scott Morgan, Phi Delta Theta.

New Zealand's dairy exports to Great Britain will be cut during the next five years.

SALE
• Shotgun Shells 20 & 12 Guage
• SCOPES
• Shotgun Loading Components
YE OLDE GUN SHOP
1905 24th. St.

THE DEFFEBACH AGENCY
2606 Ave. R
Phone 573-5611

MORE PROGRAMS — MORE STATIONS
YOU LOOK BETTER ON THE CABLE
S. C. A. T. - TV CABLE SERVICE
NO. 2 YOUR SET—LOCAL WEATHER CHANNEL
NO. 3 YOUR SET— CHANNEL 39, KDTV, DALLAS-IND.
NO. 4 YOUR SET—CHANNEL 4, KWAB, BIG SPRING-ABC-CBS
NO. 5 YOUR SET—CHANNEL 34, KMXN, LUBBOCK-IND.
NO. 6 YOUR SET—CHANNEL 12, KTXS, ABILENE-ABC-CBS
NO. 7 YOUR SET—CHANNEL 28, KSEL, LUBBOCK-ABC-IND.
NO 8 YOUR SET—CHANNEL 8, WFAA, DALLAS-ABC
NO. 9 YOUR SET—CHANNEL 9, KRBC, ABILENE-NBC
NO. 10 YOUR SET—CHANNEL 11, KTVT, FT. WORTH-IND.
NO. 11 YOUR SET—CHANNEL 11, KCBD, LUBBOCK-NBC
NO. 12 YOUR SET—CHANNEL 12, KTXS, ABILENE-ABC-CBS
NO. 13 YOUR SET—CHANNEL 13, KLBK, LUBBOCK-CBS
SERVICE FEE $6.50 PER MONTH—CALL 573-2327
SNYDER COMMUNITY ANTENNA TELEVISION
2809 AVE S. 1 BLOCK SOUTH SQUARE
FM Music on Broadband, DIAL WITH FM TUNER

RITZ
FRIDAY & SATURDAY
7P.M. & 8:45
ARLO GUTHRIE in "ALICE'S RESTAURANT"
now you can SEE anything you want at...
COLOR by DeLuxe United Artists
SUNDAY ONLY!
JOAQUIN CORDERO
UN NOVIO PARA DOS HERMANAS
A COLORES
2nd FEATURE

LADIES FREE!

TIGER THEATRE & CAFETERIA
dine during movie time
DIAL 37-2-12
DOUBLE FEATURE
SATURDAY NIGHT FUN GAME $190.00
NINE GRUESOME CURSES!

PLUS
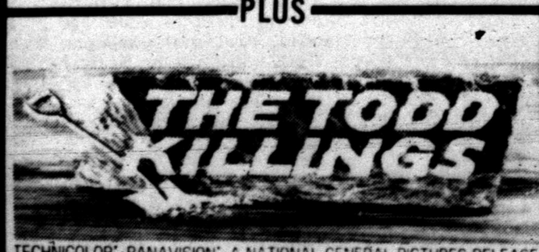

TECHNICOLOR • PANAVISION • A NATIONAL GENERAL PICTURES RELEASE

Cinema I
34th & College
573-7519
SHOWTIME
7:00 & 8:50
CLINT EASTWOOD

"PLAY MISTY FOR ME"
...an invitation to terror...
SATURDAY
KID SHOW
"SON OF FLUBBER"
1:00 & 2:45
ALL SEATS 75¢

Cinema II
34th & College
573-7519
7:10 & 9:05
J. W. COOP

STARRING
CLIFF ROBERTSON
LATE SHOW
Fri. & Sat. Nights 11 P.M.
"The Very Sensuous Wife"
RATED X
I.D. Required

Taylor And Bologna Are 'Made For Each Other'

By PEACE MOFFAT
AP Newsfeatures Writer

NEW YORK (AP) — Renee Taylor and Joseph Bologna are a married couple who share a professional as well as a personal life. They're the couple who wrote the screenplay for "Lovers and Other Strangers," and who recently expanded their talents into acting in, as well as writing, the film "Made for Each Other."

In the living room of their Greenwich Village apartment here, Bologna, stretched out between his chair and a coffee table, and Miss Taylor, sewing a button on her knickers, talked about their work.

Their conversation is peppered with "We's" as they discuss the kind of life that allows them an unusual amount of time together and with their 2½ year old son, about the pain of publicizing their film and about the group therapy they showed in the movie, which stems from their personal experiences.

"We spent two years on this film," Bologna says of "Made for Each Other." "It was a fantasy that we could act in it too. Whatever we have, we put into it. It's the sum total of our creativity. But now, after the picture has opened, it's like coming into it new, having to do publicity. Unfortunately we can't just walk away."

Neither of the Bolognas enjoy appearing on talk shows, where they say there is a great deal of pressure on them to be entertaining.

"It's like tapdancing for dimes on the street corner," Miss Taylor says. "The first time we went on we were ourselves," she elaborates. "But the next day the feeling was, from the powers that be, that we weren't good; we weren't wacky, we weren't vivacious. Then we were on another show. We'd gotten sucked into thinking, 'Oh good, we have another chance on TV.' But I got angry. I thought, 'Maybe they won't like me,' and I had such an anxiety attack that I talked too much. I kept wondering 'Why does Joe look so shocked?'"

"If I had my way I'd never go on talk shows," Bologna breaks in. "If you're somebody like John Wayne, you don't have to entertain. You're a personality. But not us. And there's no way in the world we could be, in 15 minutes on television, as entertaining as we are in the film which took two years."

"Made for Each Other" is a comedy about Gig, a Catholic from Brooklyn, who meets Panda, a Jew from the Bronx, at an emergency encounter group. The Bolognas say they wrote the screenplay from feelings they experienced themselves.

RENEE TAYLOR AND JOSEPH BOLOGNA are a married couple who play a married couple in the film, "Made for Each Other," which they wrote.

"It's like saying, 'We want to share with you'," Bologna says.

Although he is from Brooklyn and Miss Taylor is from the Bronx, they didn't meet at an encounter group. They attend them regularly now, however.

"For us, it's therapy," Bologna says. "But someday I think every school is going to have exercises for the emotions just like you have exercises for your muscles. When I first went to groups I didn't want to unearth any bad feelings—pain, frustration, loneliness. But now I feel secure. What it means is that I have a way of dealing with feelings day to day."

"To have an insight emotionally is to have a whole different insight than an intellectual one," Miss Taylor adds. "The exciting thing is when a man allows himself to feel pain—facing the devil, then facing it enough so it doesn't bother you."

The Bolognas say sharing a career doesn't mean too much togetherness for them—quite the contrary. "In this field it seems almost impossible not to work together," Bologna says. "If she were off working somewhere, what kind of life would that be?"

"I enjoy working more when I'm with Joe," Miss Taylor interjects. "But even if we're doing something separately, we help each other."

The couple are working on three more projects, but they point out that the success of "Made for Each Other" will determine how much they have to struggle. Bologna says, however, that even if a project is supposed to be strictly for money it rarely works out that way.

"We had a four week project once," Miss Taylor says, "just for the money. But we sat down, and we couldn't write about it unless we cared about it, so it wasn't a money thing any more."

"I'm getting offers to act now, and direct," Bologna says. "but we're able to work together, and be with the baby. I just love my life the way it is."

A Wodehouse Profile

THE WORLD OF P.G. WODEHOUSE. By Herbert Warren Wind. Praeger. $5.95.

Pelham Grenville Wodehouse (pronounced Woodhouse, in case you might have missed it—and his nickname of Plum is derived from his first name) was 90 years of age last fall and has been publishing novels since 1902.

The odd thing is that Wodehouse is known best for a pair of characters in nine of his 70-odd novels (and in many of his short stories), a young fop named Bertie Wooster and his wise valet named Jeeves.

But that's only a small part of the story. The very prolific author has written comic verse, essays, film scripts and lyrics for musicals. He wrote, or collaborated on, 16 plays. He provided the lyrics for 23 musical comedies, most of them written by Guy Bolton, and some of them had Jerome Kern's music.

The impression persists that Wodehouse is an "English writer," just because of his birthplace. But as early as 1914, on a visit to America, he caught on with the Saturday Evening Post; in the 1920's he spent half his time in this country; he has lived in America since 1947 and became a citizen in 1956.

Though in later years the scene of Wodehouse's novels became New York and Hollywood, the flavor of the narrative and the spice of the humor always has been strictly the never-never land of Edwardian England—Bertie Wooster, spats-wearing clubman engaged in trivial crises that are literally a tempest in a tea cup.

This is a lively and savory profile of a writer who has given his readers a cheerful and life-enhancing collection of good stories.

Former Snyderite Speaks On Ecology

Mrs. Ricahrd Monroe presented a program for the Altrurian Daughters Club Feb. 9 titled "Ecology and Pollution." Mrs. Monroe is the former Millijon Smyth, daughter of club member Mrs. Lee Smyth. Her program material was taken from a course which she took at SMU and from a unit which she since taught to fifth graders. In discussing pollution, Mrs. Monroe covered the population explosion with its effect upon the ecology, the rapid depletion of mineral resources and the result of technological advances upon the ecology. In conclusion, she urged that the duty of each of us is to become informed about all aspects of pollution in order that future generations might benefit.

In the business meeting, Mrs. Ruby Stinson, chairman of the nominating committee, presented a proposed slate of officers. There were unanimously elected. The officers who will serve for the next two years are: Mrs. J.A. Thompson, president: Mrs. Dillard Teal, vice president; Mrs. Pat Falls, recording secretary, Mrs. Harry Ward, corresponding secretary; and Mrs. R.E. Patterson, treasurer.

Mrs. W.B. McSpadden, president, presided over the meeting and Mrs. Borden Gray served as hostess.

Recipes For GS Cookies

Girl Scout cookies are good in more ways than one.

Always popular are recipes developed by the Southern Biscuit Company for use of the cookies being sold by local Girl Scouts this week.

Recommended for butter shorties are:

APRICOT WHIP

(Using stewed dried fruit sweetened to taste.)
½ tablespoon plain gelatin
3 tablespoons cold water
1 cup hot apricot syrup
¾ cup crumbled Butter Shorties
1 cup whipping cream
12 stewed apricot halves

Soften gelatin in cold water, add to hot syrup and stir until dissolved. Cool and chill. When slightly jellied and beginning to set, whip until light and fluffy. Fold in crumbled cookies and whipped cream. Place the apricot halves in bottom of mold and stand Butter Shorties around the edges. Pour in gelatine mixture and chill until firm.

Chocolate sandwich cookies are delicious served as follows:

COOKIES 'N FRUIT

Turn a large can of peach of pineapple pie filling into an 8-inch pieplate. Press chocolate sandwich cookie halves into surface. Heat in 400 degree oven until bubbling. About 15 minutes. Spoon into dessert dishes with cookies on top of each serving. Serve warm with cream. Makes 4 to 6 servings.

How about trying the following ice cream recipe?

MINT ICE CREAM

1 can sweet condensed milk
1 pint cream
12 - 20 chilled mint cookies

Whip cream and add condensed milk slowly, mixing well. Put mints between two sheets of heavy wax paper and roll into crumbs. Stir these into the cream and pour into ice tray in freezer. When almost frozen, stir once more.

Cooking with cookies can be fun, as well as providing tasty desserts for the younger members of the family. Why not surprise the Girl Scout in your family with a Girl Scout cookie recipe.

Friedrich
ROOM AIR CONDITIONERS
ONCE A YEAR SALE
It comes but once a year. Your one chance to save big money on dependable Friedrich Room Air Conditioners. For example, a Friedrich SP08510 Portable model. Now, during this sale, it will cost you LESS than ever before . . . and much less than it will cost later this year. And with Friedrich, you keep on saving year after year with the famous Friedrich low operating cost.
Friedrich
it's put together better!
ROOM AIR CONDITIONERS
Friedrich Refrigerators Inc. San Antonio, Texas a subsidiary of Crutcher Resources Corporation
SNYDER HEATING & AIR CONDITIONING CO.
4702 COLLEGE AVE. 573-2411

ON THE HOUSE

By ANDY LANG

One of the easiest power tools to operate is the standard jig saw, which can do inside, outside and straight cutting. Because it can handle the most intricate of designs, it is a special favorite with hobbyists who perform delicate tasks.

An outgrowth of this time-tested electric machine is the portable jig saw, sometimes called a saber or bayonet saw. Unlike the regular jig saw, which is stationary, the portable model, as the name makes evident, can be brought to material which is anchored to something else.

The many kinds of blades available enable the tool to be used for cutting wood, felt, leather, rubber, plastics, insulating materials, composition boards, linoleum, resilient floor tiles and both ferrous and nonferrous metals. Different brands have different methods of attaching the blades. While these differences appear to be slight, it is important that each manufacturer's instructions be followed to the letter so that the blade will be held firmly in the machine.

To start a cut, the portable jig saw's forward edge is placed on the stock, the motor started and the blade moved forward. The forward pressure should not be excessive—just enough to permit the blade to do its work. There must also be a slight downward pressure to keep the base riding smoothly on the material. This downward pressure is more necessary on some machines than on others, but you will soon discover exactly how much, if any, pressure to apply to your jig saw to halt any tendency to vibrate.

Like the table jig saw, the portable model can follow either a curved or straight line, although the cut itself won't be as fine. But the tool is light enough so that, when used properly, it will produce a smooth result. Since the saw has no frame or other hampering parts, it can be used to cut stock of any length or width.

Because it can be used in a confined area, the portable jig saw has the ability to do many jobs which previously required much time and effort. It is especially good for making notches in floor joists, wall studs, rafters and other construction materials.

When an opening must be cut into plywood or wall paneling—as, for instance, to make room for an electric outlet—it can be done without drilling a hole for the saw blade. This is done by holding the machine firmly with both hands and tilting it forward so that the front edge of the base rests on the wood, but without the motor in operation. When this has been accomplished, the motor is started and permitted to run at full speed. The back of the machine is lowered gently, which will bring the blade into contact with the work. The back is lowered even more until the blade has dug into the wood and the base is flat on the surface. Only then is the saw guided along the cutting line.

As in all sawing operations, be sure to cut along the outside edges of the cutting line to allow for the width of the blade.

(Sweating windows and walls, balky doors and squeaky floors are among the 35 household problems handled in Andy Lang's helpful handbook, "Practical Home Repairs," which can be obtained by sending $1 to this newspaper in care of Box 5, Teaneck, N.J. 07666.)

Union News

By Mrs. J.B. Adams

Mrs. Bertie Langford and Robert Langford attended the funeral of Mrs. Emma Marques in Lubbock Thursday.

Recent visitors with Mr. and Mrs. Loyd Holley were Mr. and Mrs. Gene Holley and children of Coahoma.

Visiting last week-end with Mrs. Dee Myers were Mrs. R.C. Pattie and Mrs. M.E. Jeffcoat of Lamesa and Mr. and Mrs. J.T. Myers and son of Coleman.

D.E. Freeman of Houston visited Monday with Mr. and Mrs. J.B. Patterson.

Charlie Caffs of Decatur spent Wednesday with Mr. and Mrs. Howard Hogue.

Mr. and Mrs. T.C. Martin of Slaton visited Sunday with Mrs. J.B. Adams.

Mrs. J.B. Adams visited in Lamesa this week with Mr. and Mrs. E.M. Boles.

Mr. and Mrs. Howard Hogue visited Tuesday with Mr. and Mrs. Byron Wren in Colorado City.

The American Cancer Society wants every woman in America to have a Pap test. Why? It can save lives from uterine cancer.

HIGHLAND FLING SHORTBREAD—Adapted from a new cookbook devoted to the delightful cooking of Scotland.

Short Bread From Scotland

By CECILY BROWNSTONE
Associated Press Food Editor

DEAR CECILY: Have you a recipe for Scottish shortbread—the real thing?—MAN COOK.

DEAR MAN COOK: We confess we've always made Americanized shortbread until we got your letter. You prodded us on to look into the "Highland Fling Cookbook" by Sara Walker (Atheneum) which celebrates the delightful cooking of Scotland. There we found "the real thing," a shortbread that is much less sweet than American versions and that has the proper rich and crumbly texture. Our adaptation of Mrs. Walker's recipe follows.

Shortbread is a traditional accompaniment to freshly brewed tea. But do make the tea "hot and hearty" the way the Scots like it: Bring freshly drawn cold water to a full rolling boil. Rinse out your teapot with boiling water. Put one teabag or one teaspoonful of loose tea per cup in the pot. Pour the boiling water over the tea and let stand 5 minutes.—C.B.

HIGHLAND FLING SHORTBREAD

2½ cups sifted flour
½ cup sifted rice flour
Pinch of salt
1 cup butter, at room temperature
½ cup sugar
1 egg yolk
2 tablespoons light cream
½ teaspoon vanilla or almond extract

On wax paper sift together the flour, rice flour and salt.

In a large mixing bowl cream butter and sugar; beat in egg yolk, cream and extract. Gradually blend in flour mixture; when dough becomes thick, knead with hands. When dough is smooth, divide in half and pat evenly over bottoms of two ungreased 9-inch cake pans. Press around edges with fork and prick well all over.

Bake in a preheated 325-degree oven until lightly golden—about 35 minutes. While still hot, cut each round into wedges. Let cool in pans on wire racks. Remove carefully so wedges do not break. Store in a tightly covered tin box in a cool place.

NOTE: Rice flour is available in health food and specialty food shops.

Snyderites At VFW Convention

Several from Snyder are in San Antonio this weekend to attend the mid-winter convention of the Ladies Auxiliary to the Veterans of Foreign Wars.

Mrs. Paul Harmon, national president of Omaha, Nebr., is making her official visit to Texas during the convention.

Attending from Snyder are Mrs. Nick Timora, District 8 President; Mrs. M.B. Hanks, local Auxiliary President; Mrs. Shelby Surratt, State Americanism Chairman; and Mr. and Mrs. Don Ginby. Ginby is a past District VFW Commander.

West PTA To Meet Feb. 14

West Elementary PTA will meet Monday, Feb. 14 in the Speech and Arts room at 7:30 p.m. The fifth grade students will present a program on the subject of litterbugging. All parents attending this meeting will find themselves spending a very enjoyable evening. Parents are asked to support the PTA.

Use Daily News, Classified Ads. — Phone 573-5486.

HOMES FOR AMERICANS

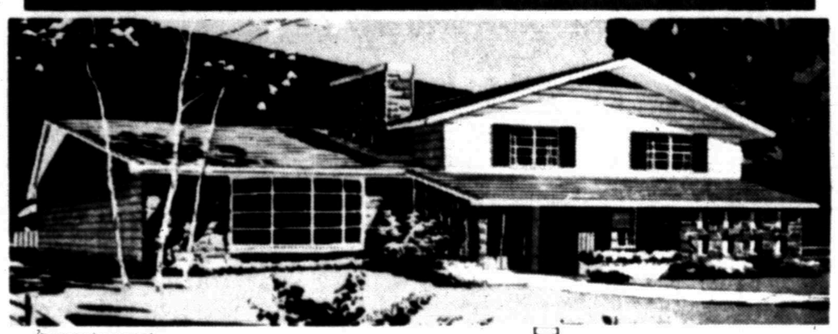

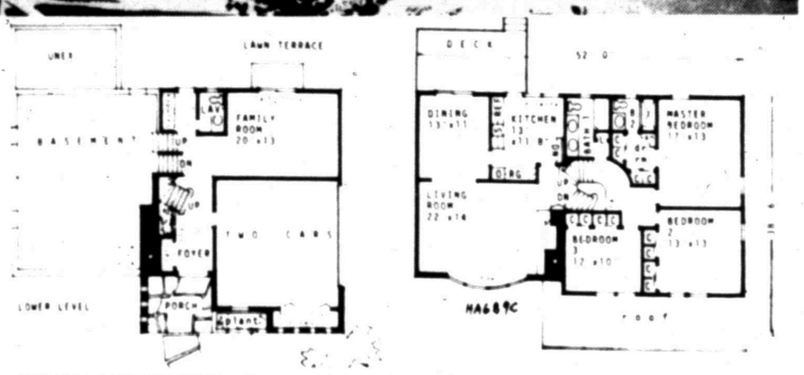

SPACIOUS SPLIT LEVEL: The main level is divided by a curved stairway and has two baths, one of which adjoins a master dressing room. The lower level has a foyer area with access to the garage, family room and basement. The living and bedroom levels have 1,460 square feet. Plan HA689C was designed by architect Lester Cohen, Room 704, 48 West 48th Street, New York, N.Y. 10036. Plans may be obtained by writing him.

CLOSE OUT
1971 INVENTORY
DOME WIGLETS $9.95
SHAG WIGS $13.95
LITTLE WIG BOUTIQUE
4404 College Ave. 573-3352

Identification Chart of Potentially-Dangerous Drugs and Narcotics

Prevention is the only reliable cure for drug abuse. Every parent should be responsible for watching for the telltale symptoms of drug use. Observe your children for any unusual changes from normal behavior. When observing sons or daughters, parents must be cautious and must not conclude that one symptom is conclusive proof of drug use.

DRUG USED	PHYSICAL SYMPTOMS	LOOK FOR	DANGERS
GLUE SNIFFING	Violence, Drunk Appearance, Dreamy or Blank expression	Tubes of glue, Glue smears, Large paper bags or handkerchiefs	Lung/Brain/Liver damage, Death through suffocation choking, Anemia
HEROIN (Horse, H, Junk, Snow, Stuff, Harry) MORPHINE (White Stuff, Miss Emma, Dreamy) CODEINE (Schoolboy)	Stupor/Drowsiness, Needle marks on body, Watery eyes, Loss of appetite, Blood stain on shirt sleeve, Running nose	Needle or hypodermic syringe, Cotton, Tourniquet-string, Rope, Belt burnt bottle caps or spoons, Glassine envelopes	Death from overdose, Mental deterioration, Destruction of brain and liver
COUGH MEDICINE CONTAINING CODEINE AND OPIUM	Drunk appearance, Lack of coordination, Confusion, Excessive itching	Empty bottles of cough medicine	Causes addiction
MARIJUANA (Pot, Grass, Locoweed, Mary Jane, Hashish, Tea, Gage, Reefers)	Sleepiness, Wandering mind, Enlarged eye pupils, Lack of coordination, Craving for sweets, Increased appetite	Strong odor of burnt leaves, Small seeds in pocket lining, Cigarette paper, Discolored fingers	Inducement to take strong narcotics, Recent medical findings Marijuana does injure organs
LSD (Acid, Sugar, Big D, Cubes, Trips) DMT (Businessman's High) STP	Severe hallucinations, Feelings of detachment, Incoherent speech, Cold hands and feet, Vomiting, Laughing and crying	Cube sugar with discoloration in center, Strong body odor, Small tube of liquid	Suicidal tendencies, Unpredictable behavior, Chronic exposure causes brain damage
AMPHETAMINES (Bennies, Dexies, Co-Pilots, Wake-Ups, Lid Poppers, Hearts, Pep Pills, Speed)	Aggressive behavior, Giggling, Silliness, Rapid speech, Confused thinking, No appetite, Extreme fatigue, Dry mouth, shakiness	Jar of pills of varying colors, Chain smoking	Death from overdose, Hallucinations
BARBITURATES (Barbs, Blue Devils, Candy, Yellow Jackets, Phennies, Peanuts, Blue Heavens, Goof Balls, Downs)	Drowsiness, Stupor, Dullness, Slurred speech, Drunk appearance, Vomiting	Pills of varying colors	Death from overdose, Unconscious

THE GREAT STIRRER-UPPER!

Economists Still View Human Race As Machine

By JOHN CUNNIFF
AP Business Analyst

NEW YORK (AP) — The importance of psychological attitudes in directing the course of economies has been discussed for more than a century but understanding and appreciating that importance is slow to develop.

Instead, some economists continue to study their statistics on the assumption that economic change can be detected and forecast in the numbers. It is as if everyone, like soldiers, responded by the numbers.

Some economists even continue to think consumer response, for example, is almost a mechanical thing dictated by factors such as the money supply and income. If the consumer has money, the theory says, he'll spend it.

Odd as it may seem to most human beings, responsible economists in high positions still view the human race as if it were a machine incapable of volition or thought or discretion.

To some degree this may once have been so. Back in the 1890s, for example, millions of families had no choice but to spend every cent they earned--for food, clothing and shelter. Spending was predictable.

Today, however, millions of people have discretionary income. After they pay the essentials they have plenty of money left to do with as they choose. They have more money and better education. They have choice.

If consumer and business spenders were ever economic automatons they are not so today.

Into this context now comes the statement by Arthur F. Burns, Federal Reserve Board chairman, that "troubled times have left a psychological mark on people," and that "something has happened to our system of responses."

Burns was referring to the seeming reluctance of business and consumers to spend the economy into a resurgence.

Perhaps, he said in testimony to the Joint Economic Committee of Congress, "too much emphasis is being placed nowadays on old-fashioned remedies." Such as easy credit and budget deficits as stimulants, he indicated.

Troubled times such as foreign wars and domestic conflicts, he suggested, have left consumers and businessmen unwilling to commit their resources for the long term. Enthusiasm for the future is lacking.

"If only life would quiet down for a while," he lamented, those old and trusted economic policies might have a chance of working.

This suggests the alternative of adapting those trusted theories to the realities, of realizing that the actions of people are the ingredients of the theories—that the theories respond to people rather than the other way round.

Times change. People change. Shouldn't theories therefore change?

More than 20 years ago, Dr. George Katona of the Survey Research Center, University of Michigan, clearly stated the difference between ability to spend and willingness or inclination to spend.

"Discretionary demand is a function of both ability to buy and willingness to buy. The principle applies to business firms as well as consumers," he said in a book, "The Mass Consumption Society."

"Income, previously accumulated financial assets and access to credit constitute ability to buy and, thereby, the conditions without which inclination to buy cannot be transformed into demand.

"Willingness to buy is represented by psychological predispositions or motivational vectors in the individual who makes the purchase. Motives, attitudes, expectations, felt needs, and wants are some of the factors ..."

A growing number of economist are aware of the psychological aspects of their trade and are devising measurements not only of ability to spend but willingness to spend.

But their efforts so far are only beginning to make a mark on conventional theorists with vested interests who forlornly wait for the errant masses to come to their senses and adapt their lives to the theory.

About 85 per cent of New Brunswick's 28,345 square miles of land area are forested.

Junior Editors Quiz on TAPIOCA

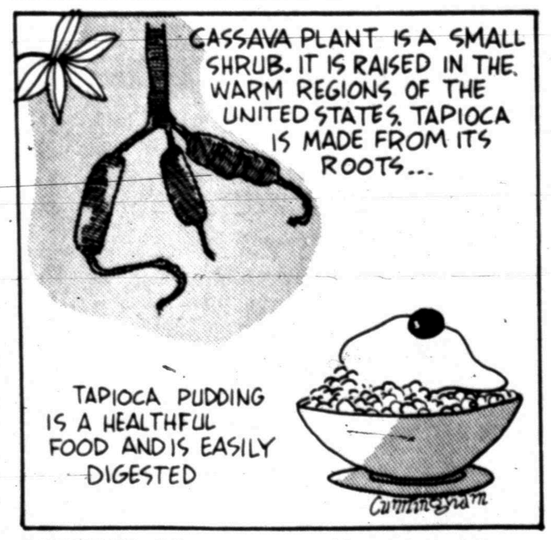

QUESTION: *What is tapioca and how is it made?*

• • •

ANSWER: Tapioca is a starchy food derived from the root of the Cassava plant, a tropical plant of the same family as the castor bean. The plant is a perennial herb or shrub which grows about 3 feet tall, bearing long, deeply lobed leaves and flowers followed by three celled pods containing seeds. The fleshy rootstocks are often 3 feet long and weigh 25 pounds or more.

At harvest, the root stocks are dug up. They are washed to remove prussic acid and then reduced to a pulp. The pulp is strained to remove the starch from the root fibers. This moist, starchy substance is set out on hot iron plates to dry. During the drying process, the starch forms into milky white balls, known as pearl tapioca. This form of tapioca requires soaking before cooking. A finer form of ground tapioca is used more frequently, since it does not require soaking before preparation.

Most tapioca comes from Brazil, Java, and the Malay peninsula. It is very nutritious and is used in puddings, and also for thickening various fruit concoctions and as an additive to pie fillings. A flour made from tapioca starch is known as arrowroot.

2-11

(Kevin McAlonan of Akron, Ohio, wins a prize for this question. You can win $10 cash plus AP's handsome World Yearbook if your question, mailed on a postcard to Junior Editors in care of this newspaper, is selected for a prize.)

Boyle Allergic To Feb. 14

By HAL BOYLE

NEW YORK (AP) — There is one time in the year when I feel like hiding in bed all day with the covers pulled over my head.

That is on St. Valentine's Day.

I am allergic to it. It is a red-hearted day for all the earth's lovers, but Valentine's Day is just another nosebleed to me.

Nothing nice ever happened on Valentine's Day to me.

The only thing I ever got on Feb. 14 was trouble.

It all started on Feb. 14, 1916, the year the Battle of Jutland was fought and I entered kindergarten.

I bought an insulting penny valentine and started to leave it on the desk of the manliest little girl in the class, of whose muscles we were all in awe.

Someone in the class ratted on me, and the next thing I knew this 65-pound baby tigress was sitting astride my chest and pounding my head on the wooden floor. I still wake up every Valentine's morning with a ringing in my ears.

I guess I must have been 12 when I was a street newsboy and fell deeply in love with blonde middle-aged wife of a man who ran a cleaning shop. She was so tall I had to make echoes if I wanted her to look down and smile at me.

On Valentine's Day, while she was in the back of the shop, I put a newspaper on her desk as usual—plus my gift, a box of cheap face powder—and fled.

Later, she called me back to her shop and handed me a sealed envelope. Outside, I opened it with trembling hands—and out fell a dollar bill.

No life before or since has ever been so crushed in ignomy. No lacy valentine, no tender note—just a paltry buck. Did she think a love as fine as mine was for sale?

On Feb. 14, 1943 in Tunisia I bit down on an Army-rationed Tootsie Roll—and out fell one of my teeth. I still keep it among my Valentine's Day souvenirs.

But the worst of my blunders came on Feb. 14, 1938, when I had been married only a few months. I had failed to buy my new wife a gift and when she remarked about it, I said:

"Why should I give you a present? We're married now. Valentine's Day is a single girl's racket."

Well, that unfortunate husbandly remark has been haunting me for 34 years now.

A happy St. Valentine's Day? Impossible. It's a kind of Doomsday to me.

Queen Welcomed In Thailand

BANGKOK, Thailand (AP) — Almost the entire 10,000-member student body of Thailand's Chulalongkorn University turned out today to welcome touring Queen Elizabeth II of Britain to the campus.

It took the Queen nearly 12 minutes to walk through a crush of students from her car to a building where she lunched with the faculty of Thailand's largest university.

Earlier in the day, the Queen visited the Thai Red Cross office with Queen Sirikit. Prince Philip visited a Buddhist monastery and their daughter Princess Anne lunched with students and faculty at Thammasat University.

The three members of the royal family are in the second day of a five-day state visit.

Every woman owes it to herself to safeguard against uterine cancer by having a Pap test regularly. That tip comes from your American Cancer Society.

CROSSWORD PUZZLE

ACROSS

1. Nurse Barton
6. The Occident
10. Duke of Edinburgh
11. Expected
13. Injury
14. Pineapple
15. The Orient
16. Devour
18. Squealer
19. Copy
20. Label
21. Hireling
22. Three-toed sloth
23. Herons
25. Parch
29. Fashionable
30. Styptic
31. Charged particle
33. Camel's hair coat
36. Permit
37. Remote
38. Norse god
39. Concert waltz
41. Prairie dog
43. Egg-shaped
44. Stimulate
45. Flirted
46. Lariat

DOWN

1. Shoddy
2. Smooth silk gauze
3. Dismounted
4. Cruise port
5. Asphyxia
6. Eh?
7. Eternity
8. Meager
9. Lessee
10. Defense
12. Tropical fruit
17. Century
20. Twitching
21. Falcon of the sea
22. Branch
24. Form of rummy
25. Broadside
26. Split apart
27. Expense
28. Hawk parrot
32. Ear shell
33. Confess
34. Flora and fauna
35. Pay up
37. Oats
38. Killer whale
40. Canonized woman: abbr.
42. Hatchet

SOLUTION OF YESTERDAY'S PUZZLE

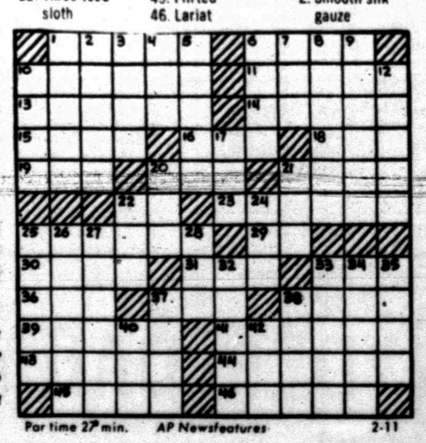

Par time 27 min. AP Newsfeatures 2-11

BARNEY GOOGLE AND SNUFFY SMITH

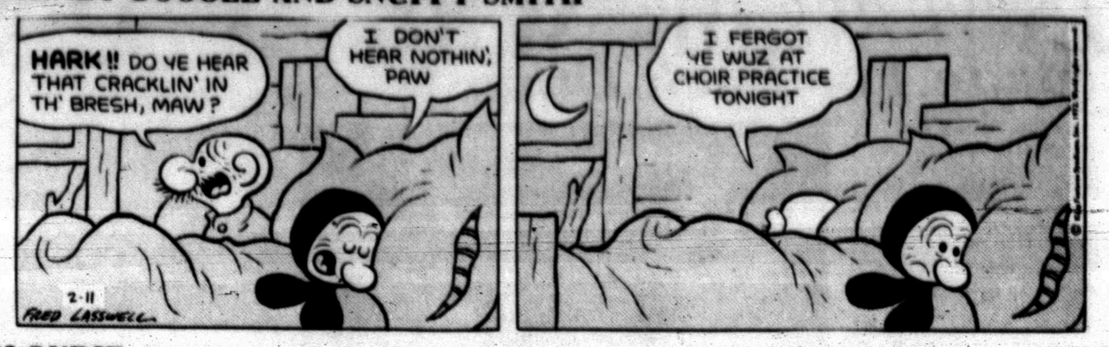

BLONDIE

FLASH GORDON

JOE PALOOKA

PLAIN JANE

TIGER

BUTTER AND BOOP

DENNIS THE MENACE

"IT'S EASY ENOUGH FOR YOU TO LEARN TO READ! YOU'RE NOT AS *BUSY* AS I AM!"

LAFF-A-DAY

© King Features Syndicate, Inc., 1972. World rights reserved.

"Talk about lazy!"

Line Signs With ACC

Mike Line, an outstanding football player for Snyder High School for the past three seasons, signed a pre-enrollment application to attend Abilene Christian College on a four year scholarship this morning at West Texas State Bank.

He was signed by Coach Ted Sitton of the Wildcats.

Present for the signing were Mike; his parents, Mr. and Mrs. Sig Line, 2606 Thirty-fourth Street; and Coach Ken Scott, line coach at Snyder High School.

"I'm real pleased with this," said Coach Scott, "Mike is a good football player, and ACC is a good school."

Mike lettered at offensive guard his sophomore year, and he was named to the All-Area and All-District Honorable Mention teams during his junior year. His senior year, he also was named to the All-Area and All-District Honorable Mention teams as a defensive tackle.

Along with other honors, Mike was elected one of the tri-captains of the Tiger football team. He is presently serving as president of the National Honor Society, Senior Class Favorite, and he is active in the student council. He maintained a 93.4 grade average during his years in high school.

Standing 6-1 and weighing 205 pounds, Mike is the first Tiger to attend ACC on a full football scholarship. Wesley Bishop, also of Snyder, presently is attending ACC on a baseball scholarship.

Mike is the third Tiger from the 1970 squad to sign with a major college. Butch Buchanan and Gary Patterson previously signed with TCU.

SIGNS WITH ACC—Mike Line, 18, 3-year letterman at Snyder High School, signed a full 4-year football scholarship this morning with Abilene Christian College. He was an offensive guard his sophomore and junior seasons and a defensive tackle his senior year. Also present for the signing at West Texas State Bank this morning are, from left to right, standing, Mike's parents, Mr. and Mrs. Sig Line, 2606 Thirty-fourth Street, and Coach Ken Scott, Snyder High School line coach.

SCORES

By The Associated Press

East

Temple 71, Seton Hall 58
Penn 69, Columbia 59
Rider 69, Fairleigh D'nson 65
Cincinnati 84, Rutgers 74
Princeton 96, Cornell 69
Brandeis 108, Norwich 86
Drew 57, Yeshiva 53

South

Va. Tech 90, Wm. & Mary 69
Assumption 90, Georgetown, D.Cm, 83
SW La. 95, McNeese St. 83
Cumberland 99, N. Ky. 88
Newberry 80, Presbyterian 71
Lenoir Rhyne 70, Mars Hill 63
Johns Hopkins 60, Ursinus 47

Midwest

Dayton 91, Chicago Loyola 90
Bradley 85, Drake 69
St. Louis 76, Memphis St. 72
East. Mich. 90, Hillsdale 76
Okla. North. 64, Okla. 62
Millikin 91, North Central 86

Southwest

Tulsa 75, N. Texas St. 69
New Mexico 76, Wyoming 64
Tex.-El Paso 77, Colorado St. 70
Houston 100, Centenary 83
Bishop 88, Austin Coll. 71
S.F. Austin 93, Sam Houston 83
Pan-Amer. 104, Houston Baptist 89
Gardner-Webb 113, Guadalajara 52

Far West

Fresno St. 76, Long Beach St. 69
Seattle 65, Portland 62

McKinney On 3rd

NEW YORK (AP) —Rich McKinney, obtained by the New York Yankees from the Chicago White Sox in a deal for pitcher Stan Bahnsen, says he hopes to become a regular at third base this season.

McKinney, a native of Piqua, Ohio, saw most action at second base last season, playing 67 games at that position. He played only five games at third base and 25 in the outfield. He batted .271.

American Girls Find Gold Again

By JACK STEVENSON
Associated Press Sports Writer

SAPPORO, Japan (AP) — As the song says: "Thank Heavens For Little Girls ... " Without 'em the United States wouldn't have a medal to show for its efforts in the 11th Winter Olympic Games.

But with 'em, America's got six tucked away, three of them golds, which makes this its most successful winter Olympics in two decades.

The third gold came rocketing out of a heavy snowstorm Friday in the personage of Barbara Cochran, a 20-year-old skiing whiz from Richmond, Vt., who mad-dashed her way to victory in the women's special slalom.

It came only two hours after Anne Henning put the third American bronze medal on the board in the 1,000-meter speed skating. The 16-year-old miss from Northbrook, Ill., who had won the 500 meters on Thursday, finished less than a quarter of a second behind West German winner Monika Pflug.

The American men remained shut out in the Games Friday night as world champion Ondrej Nepela of Czechoslovakia captured the gold medal in the finals of the men's figure skating.

Russia's Sergei Tchetveroukhin took the silver, moving ahead of Patrick Pera of France, who had been second after the compulsories.

Ken Shelley of Downey, Calif., finished fourth and John Mischa Petkevich, the Harvard pre-med student from Great Falls, Mont., was fifth, the two Americans moving up one spot as young Jan Hoffman of East Germany, fourth after the compulsories, slipped to sixth.

This marked the first time since 1936 that the United States had not won a medal in men's figure skating. Americans dominated the event from 1948 through 1960.

Miss Cochran, who managed to finish only 11th in the giant slalom, brought America its first gold in Alpine skiing—the men have never won that Olympic event—since the 1952 Games in Oslo, Norway, when the United States finished with four golds.

She did it with an all-or-nothing effort that resulted in a fastest first-run time of 46.05 seconds, when she was first down the slope, and a second-fastest time of 45.19 on the second run for a total time of 1:31.24, an incredibly scant two hundredths of a second less than silver medalist Danielle Debernard of France.

"This is definitely my kind of course," Barbara said after her triumph, which was climaxed by a kissing, hugging mob scene and a brief victory ride on the shoulders of her ecstatic teammates and coaches. "I usually do better on a steep course than a turning one."

After being the initial skier in the first run—"I liked the No. 1 start ... because there was a light snow cover"—she was 15th in the second, when the snow really began coming down.

"I didn't watch any of the first 14," she said, "because I didn't want to know the times and, if they were having trouble, I didn't want to see them." She probably couldn't have, anyway, because of the downfall.

Asked how she felt about recent criticism that American athletes are too soft, she replied: "I think our skiers train as hard as anyone—and the results today prove it!"

The Northbrook crowd, which has had plenty to cheer about, was ready for more as Miss Henning and Diarne Holum, gold medalist in the 1,500 meters, prepared to fulfill their roles as favorites in the 1,000 meters.

But suddenly, there was Miss Pflug, the 17-year-old outsider, gaining the glory with her Olympic-record 1:31.40. Atje Keulen-Deelstra of The Netherlands took the silver in 1:31.61 and Anne got the bronze in 1:31.62. Dianne wound up sixth at 1:32.51.

The NCAA swimming championships will be held at West Point, N.Y., March 23-25.

Rosburg Holds 1-Stroke Lead

By RON ROACH
Associated Press Sports Writer

PALM SPRINGS, Calif. (AP) — Balding Bob Rosburg, who hasn't won a major tournament in more than 10 years, scored another round for middle-aged America by taking sole possession of the lead after 36 holes of the $145,000 Bob Hope Desert Classic.

The 45-year-old ex-Stanford University baseball player shot a three-under-par 69 Thursday at Bermuda Dunes Country Club for a total of 136. He was one stroke ahead of his first-round coleader, Jerry Heard, who had a 70 at the longer La Quinta Country Club course.

Four-time Desert Classic winner and defending champion Arnold Palmer, with a 68 at Eldorado Country Club, and Deane Beman were another stroke back at 137. Beman turned in the day's best score, 65 at Indian Wells Country Club.

Thirty-six players were under par going into today's third round in this unique pro-am setup being played in sunshine and temperatures near 80. Pros play in foursomes with three amateurs for 72 holes through Saturday, then play by themselves in Sunday's 18-hole finale at Indian Wells.

"I can win again, Rosburg said," "I'm saying this for the first time in five years. I'm playing well enough to win, putting well enough to win, but winning is something that just happens ...."

Rosburg, who won the 1959 PGA championship, last picked up the winner's check at the 1961 Bing Crosby National ProAm.

He sank birdie putts of 30 and 35 feet in his round at Bermuda Dunes.

"I drove in the rough six or seven times. I'm disappointed with my driving but I really did putt well today," he said.

George Knudson of Toronto, and young John Miller were another stroke back at 138.

Seven players, including veterans Chi Chi Rodriguez and Billy Casper, were grouped at 139.

Club pro Jimmy Powell, just a stroke off the pace of Rosburg and Heard Wednesday, skied to a four-over-par 76 in his second round at Bermuda Dunes to fall eight strokes behind.

Jack Nicklaus dropped five strokes back to 140 with a par 72 at Eldorado and Lee Trevino followed his first-round 76 with a one-under 71 on the same course.

PALM SPRINGS, Calif. (AP) — Second round scores Thursday in the $145,000 Bob Hope Desert Golf Classic:

Bob Rosburg	66-69	—135
Jerry Heard	66-70	—136
Arnold Palmer	69-68	—137
Deane Beman	72-65	—137
Johnny Miller	71-67	—138
George Knudson	69-69	—138
Mike Morley	72-67	—139
ChiChi Rodriguez	68-71	—139
Billy Casper	71-68	—139
Art Wall	72-67	—139
Lionel Hebert	73-66	—139
Chuck Courtney	67-72	—139
Lanny Wadkins	70-69	—139
Tommy Aaron	70-69	—139
Gay Brewer	72-68	—140
Leonard Thompson	69-71	—140
Jack Nicklaus	68-72	—140
Rod Curl	70-71	—141
Mac McLendon	69-72	—141
Al Geiberger	69-72	—141
Bob Murphy	70-71	—141
Tom Watson	71-70	—141
Babe Hiskey	69-72	—141

MONEY
Cash For
Stocks-Merchandise-Equipment
Chuck Mitchel 806-296-6575
Travis Butler 806-747-6210
All Calls Confidential

WE BUY PRODUCING
OIL & GAS ROYALTIES
Send description, income history and price wanted to:
CONCORD OIL CO.
1700 Alamo National Bldg.
San Antonio, Texas 78205
(512) 223-4011

Seattle Slaps Royals 118-96

By THE ASSOCIATED PRESS

Seattle is a problem. And Baltimore, Atlanta, Cincinnati and Cleveland haven't come up with an answer all season.

The four teams which comprise the National Basketball Association's Central Division have dropped 13 straight games to the SuperSonics this season. No. 13 came Thursday night when Seattle slapped down the Royals 118-96.

The Sonics, third in the NBA's Pacific Division, were led by Spencer Haywood, who scored 28 points. The Royals, third in the Central, got 22 points from Tom Van Arsdale and were hampered by the absence of guard Nate Archibald, out with the flu. Archibald has been averaging 35 points in the last 16 games.

In other NBA games Phoenix defeated Baltimore 131-98 and Golden State topped Philadelphia 121-112.

Kentucky beat the Floridians 119-101 and Virginia downed Pittsburgh 131-111 in American Basketball Association action.

Baltimore, playing without center Wes Unseld, out with an ankle injury, lost its sixth straight. Dick Van Arsdale led Phoenix with 27 points and Paul Silas 25. A strong Suns' defense held the Bullets to just 14 points in the second period. Jack Marin had 24 and Archie Clark 18 for Baltimore.

Golden State, behind the 32-point performance of Nate Thurmond, rallied in the second half to overcome Philadelphia. The Warriors trailed by as much as 14 points and 63-53 at the half. Jeff Mullins added 27 for Golden State, which won its 18th victory in the last 22 games. The 76ers, playing without Billy Cunningham, who has a leg injury, were led by Fred Foster with 30 points and Bob Rule with 26.

Rookie Julius Erving scored seven points in 55 seconds to break an 82-82 third-quarter tie and pace Virginia to victory. With Erving scoring 30 points and Charlie Scott 34, the Squires outshot Pittsburgh from the floor 57 per cent to 36 per cent.

It was the Squires' fifth straight victory, their longest win streak of the season.

Robinson Is Lauded

NEW YORK (AP) — Performance, says Brooks Robinson, is what counts. It separates the good players from the great players on the baseball field, and it leaves a special mark on a man who cares about other people.

Robinson, the All-Star third baseman for the Baltimore Orioles, was honored Thursday for performance when he received an award from Baseball Commissioner Bowie Kuhn as "the player who best typifies the game of baseball on and off the field."

Willie Mays of the San Francisco Giants received the first such award last year. Robinson received the most votes in the balloting by a special committee of sportswriters, sportscasters and baseball executives. Others in the final field included Ernie Banks of the Chicago Cubs, Al Kaline of Detroit and Harmon Killebrew of Minnesota.

The award noted Robinson's involvement in drug abuse education and prevention programs, visits to hospitals, and activities with underprivileged persons. "As flawless as his work is on the field," the award read, "it is matched by his actions, behavior and manners off the field. No request is too big, no demands placed upon him are too great."

For Wear On CONCRETE
In stock . . . no waiting
6 to 13, A-E
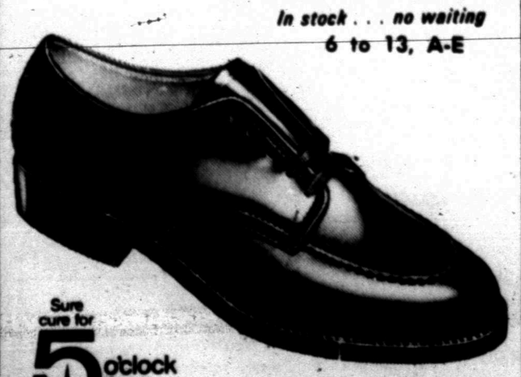
Sure cure for 5 o'clock feet
RED WING
RED WING SHOES
THOMPSON'S
Southeast Corner of Square

VALENTINE DAY IS FEB. 14
Select HER Valentine Heart

FROM OUR BIG DISPLAY OF
PANGBURN'S CHOCOLATES
Say "I love you," with a beautiful Valentine Heart packed with Pangburn's Milk-and-Honey Chocolates.
BURGESS PROFESSIONAL PHARMACY
3706 College Ave.
Phone 573-7582

Estacado Invades Coliseum Tonight

Snyder's Tigers can take another step towards the District 3-AAA basketball championship at 8 o'clock tonight in the Scurry County Coliseum when they tangle with the Lubbock Estacado Matadors. The program begins at 6:15 p.m. with the B team game.

Also tonight considerable interest will be centered on the game in Lubbock between Lamesa and Dunbar. Other district clashes find Colorado City at Sweetwater and Brownfield at Lake View. If Lamesa loses and Snyder beats Estacado and Sweetwater here next Tuesday night, then the Tigers will be the champions. If both Lamesa and Snyder win their final two games, then a playoff will be held to determine the district champion.

Tonight's contest will be the third meeting of the season between the Tigers and the Matadors. The Tigers won the first two, 69-44 and 73-43. They also will be favored again tonight, but the Matadors could make it a much closer contest than the first two clashes.

Coach Larry Pullin of the Matadors probably will go with an all-senior starting alignment. Possible starters include William Newman, Kenneth Williams, LaCarl Richardson, James Lewis, and Nathaniel Gage.

The visitors will be at a decided disadvantage sizewise. None of the boys on their roster stand over 6-2 while four of Snyder's starting five stand 6-2 or over.

Probable starters for Coach Bob Moore's talented Tigers are post men Kent Horsley (6-8) and Jerry Brooks (6-3), wingmen Dub Preston (6-5) and Tommy Washington (5-11) and guard Fred Liner (6-2).

Snyder is 24-3 for the season and 4-1 in the second round play while Estacado is 8-20 for the campaign and 3-2 in second round action.

Coach Jim Bartlett's B team Bengals are 20-6 for the season and they can win the B team title by taking their final two games. Possible starters for the Bengals are post men Jimmy Dyess and Larry Mosier or Moell Blalock, wingmen Darrell Morgan and Max Underwood and guard Richard Gorman.

Dyess also could see action in the varsity contest tonight along with Gary Brooks, David Thompson, Kevin Jones, Jackie Murray, Mike Hinton, and Charles Anderson.

Olympic Group Clears Annie

SAPPORO, Japan (AP) — The board of the International Ski Federation (FIS) decided Friday not to take any action against veteran French skier Annie Famose for allegedly working for a French language radio and television station, said Yoshio Ito, general director for ski events of the 11th Winter Olympic Games.

Westerners Flail Eastern, 103-67

ROSWELL, N.M.—Western Texas College's Westerners put it all together here last night and took their 10th victory of the season—an impressive 103-67 verdict over the Eastern New Mexico Junior College Roadrunners.

It was Western all they way as they completely dominated the boards. The team pulled down a total of 73 rebounds, led by Walter Hanibal, wingman from Fort Worth, who grabbed 27. Joel Dyess of Garland and James Houston of Charlotte, N.C., also looked good uner the boards, taking 14 and 11 rebounds respectively.

Hanibal, Dyess and Houston would grab the ball on a rebound and heave it down court on a fast break as the Westerners grabbed an early lead and built the margin to 54-26 in the first half.

Whenever the Roadrunners went into the zone, the Westerners would pass off the ball to Hanibal on the inside.

WTC hit 37 of 79 for 47 per cent from the field. They hit 21 of 34 for 62 per cent in the first half.

All of the reserves got into the action in the second half. However, Mike Simpson missed the game on account of the flu.

Four Westerners hit in double figures and two others had nine points. Hanibal led the scoring parade with 28. Dyess roped 19, hitting 9 of 9 at the line, Houston pumped in 12, and Mark Pearson of Borger netted 10. The two guards—Steve Sparks of Krum and Johnny Neff of McAdoo each meshed 9 points.

The Westerners also were sharp on defense, blocking several shots by the hosts. Eastern had only one man in twin figures. Bobby Carroll tallied 28 points. It was a rough game with a total of 60 personal fouls called.

The Westerners meet Lubbock Christian at 5:15 p.m. Monday in Lubbock, then host Wayland Baptist next Thursday.

"We can win the remainder of our games if the fans will come out and support us," said Coach Sid Simpson.

WTC (103)	FG	FT	PF	TP
Neff	4	1	2	9
Gardner	1	0	0	2
Sparks	[illegible]	[illegible]	4	9
M. Dyess	[illegible]	[illegible]	[illegible]	[illegible]
Hanibal	12	4	1	28
Pearson	4	2	1	10
Dyess	4	9	3	19
Henderson	1	2	2	4
Houston	5	2	3	12
Jackson	0	0	5	0
Hill	0	3	4	3
TOTALS	37	29	28	103
ENMJC (67)	FG	FT	PF	TP
Ditchover	2	2	0	4
McGill	3	0	5	6
Sanchez	1	2	2	4
Carroll	7	14	2	28
Capps	3	1	4	7
Harris	1	0	5	2
Erwin	2	0	4	4
Singleton	3	0	4	6
Robertson	2	0	4	4
Stringer	0	0	2	0
TOTALS	24	19	32	67

WTC	54-49	—103
ENMJC	26-41	—67

DENSON CAR RENTAL
300 E. HWY.
PHONE 573-3912

If I were a King and loved a Queen
who dwelt too far away...I'd call Hinshaw's and order flowers delivered every day.

AUTO TRUCK GLASS
SPECIALISTS
"Windshield BROKE Give us a Break"
COMPLETE STOCK GLASS
ROYCE'S PAINT & BODY SHOP
809 25th St. Ph. 573-2513

THE BUYS OF TEXAS ARE UPON YOU!

Save up to $212* on Ford Explorer Specials
F-100 or F-250 pickups with your choice of 4 equipment packages:
Save up to $28 on Package "A": • Special Paint • Special Seat Trim • Foam Seat (Custom) • Bumper Guards • Bright Drip Moldings • Explorer Plaques • Bright Hub Caps • Vinyl Door Trim Panels (Custom)
Save up to $66 on Package "B": Package "A" plus • Mag Wheel Covers (F-100 only) • Spear Moldings • Bright Swing-Lok Mirrors • Bright Box Rails (Long WB F-100 only)
Save up to $125 on Package "C": Package "B" plus • Power Steering • Automatic Transmission
Save up to $212 on Package "D": Package "C" plus • Air Conditioning • Tinted Glass
*Price reductions based on manufacturer's suggested retail prices which are not determinative of dealers' actual selling prices. See your Ford Dealer for his terms
RED WHITE & BLUE SALE
at your Texas Ford Dealers
WILSON MOTORS
EAST HIGHWAY SNYDER, TEXAS

USE ACTION-PACKED WANT ADS

Nixon Hopes Trip Will Help Communications

By FRANK CORMIER
Associated Press Writer

WASHINGTON (AP) — President Nixon, while cautioning against great optimism about his fast-approaching China trip, said he hopes it will begin a new chapter of better communication and freedom from war.

"These are our hopes," Nixon told a news conference in his Oval Office Thursday as he disclosed he will leave for Communist China Feb. 17.

Asked whether his talks with China's Mao Tse-tung and Chou En-lai would be considered dialogue or negotiations, the President said:

"They will be primarily dialogue ... there will necessarily have to be a substantial amount of dialogue before we can come to the point of negotiating on substantive matters."

Because the United States and China have been isolated from each other for nearly a quarter century, Nixon said, he expects his conversations with Mao and Chou "will be much longer ... than with the leaders of other governments that we have visited."

The President, who talked uninterrupted about his China trip for the first 15 minutes of his meeting with newsmen, said:

"As far as my agenda is concerned, there will not be a great deal of what I would call ... sightseeing. There will be some ... but we have both agreed that this visit is one, taking place as it does at this time, in which first priority must be given to our talks and sightseeing must come second."

There will be no announced agenda for the conferences, he said, but the Americans and Chinese will cap the week-long visit with a joint communique.

Summarizing his approach to the historic journey, the President said:

"This trip should not be one which would create very great optimism or very great pessimism. It is one in which we must recognize that 20 years of hostility and virtually no communication will not be swept away by one week of discussion."

While referring to "a watershed in the relations between the two governments" and the beginning of a new chapter, Nixon said, obviously voicing more optimism than pessimism:

"We hope that the new chapter will be one of more communication and that it will ... be marked by negotiation rather than confrontation, and one that will be marked by the absence of armed conflict. These are our hopes."

Nixon said he will fly directly from nearby Andrews Air Force Base, Md. to Hawaii, spend two nights and a day there, then proceed to an overnight stop at Guam before landing on the China mainland Feb. 21.

Indirect Attacks Made On Muskie

By GREGG HERRINGTON
Associated Press Writer

Richard Nixon and the man expected to run his re-election campaign have indirectly attacked Edmund S. Muskie as the administration's attempted blitz of the Democratic presidential front runner goes into its second week.

Neither President Nixon nor Atty. Gen. John N. Mitchell mentioned the Maine senator by name Thursday as, in separate appearances, they kept alive the administration assault picturing Muskie as jeopardizing chances for peace in Indochina.

Nixon told a surprise news conference in the White House that various presidential candidates have proposed solutions to the Vietnam conflict that have gone beyond his own eight-point plan outlined in a nationally broadcast speech Jan. 25.

The President told newsmen that other proposals for peace could lead North Vietnam to decide it "might be well advised to wait until after the election rather than negotiate."

Muskie has called Nixon's eight-point plan a retread of old ideas and offered a plan of his own.

Later, at a Republican fund-raising dinner in Washington, Mitchell criticized Muskie by omission.

Mitchell, expected to give up his Justice Department post no later than mid-spring to run Nixon's campaign, praised Democratic candidates Hubert H. Humphrey and Henry M. Jackson.

Those two, and Senate Democratic Leader Mike Mansfield of Montana Mitchell told the $100-a-plate audience of about 500, have refrained "from doing or saying anything which could undercut the President or his position of negotiation, or encourage Hanoi to prolong the war in the hope of getting a better deal after election day.

"They have acted with high responsibility," Mitchell said, "and I take my hat off to them."

Muskie, who is in New Hampshire campaigning for the March 7 primary election, announced Jan. 25 his criticism of the President's eight-point plan and predicted it probably would not be accepted by the North Vietnamese. Since that day, numerous administration and Republican congressional leaders have zeroed in on him.

GOP National Chairman Robert J. Dole and Nixon's chief of communications, Herbert Klein, also attacked Muskie in separate speeches Thursday night.

Weather Elsewhere

By THE ASSOCIATED PRESS

	High	Low	Pr.
Albany, clear	30	1	
Albu'que, cldy	28	22	.12
Amarillo, snow	38	18	.11
Anchorage, clear	21	13	
Asheville, cldy	52	27	
Atlanta, cldy	50	35	
Birmingham,	56	43	
Bismarck, clear	14	0	
Boise, clear	44	25	
Boston, cldy	34	18	
Buffalo, cldy	19	7	
Charleston, rain	52	39	
Charlotte, cldy	45	29	
Chicago, cldy	19	6	.06
Cincinnati, cldy	29	20	
Cleveland, clear	21	6	
Denver, clear	31	3	.01
Des Moines, snow	16	15	.02
Detroit, clear	22	2	
Duluth, snow	16	-1	
Fairbanks, M	M	M	M
Fort Worth, rain	62	37	.01
Green Bay, clear	19	-1	
Helena, cldy	20	5	
Honolulu, cldy	78	68	
Houston, rain	62	54	.50
Ind'apolis, cldy	27	22	
Jacks'ville, rain	56	49	.02
Juneau, M	M	M	M
Kansas City, snow	24	21	.07
Little Rock, cldy	50	34	
Los Angeles, clear	75	52	
Louisville, cldy	36	24	
Marquette, clear	22	6	
Memphis, cldy	56	31	
Miami, clear	73	63	.04
Milwaukee, snow	20	13	.01
Mpls-St.P., cldy	16	-3	
New Orleans, cldy	62	39	
New York, cldy	33	19	
Okla. City, sleet	46	23	.20
Omaha, snow	16	5	.01
Philad'phia, clear	34	20	
Phoenix, clear	71	47	
Pittsburgh, clear	23	11	
Ptland, Me., cldy	29	12	
Ptland, Ore., rain	50	37	.02
Rapid City, clear	25	9	
Richmond, cldy	37	23	
St. Louis, cldy	37	21	
Salt Lake, clear	40	25	
San Diego, clear	70	52	
San Fran., clear	61	52	
Seattle, rain	49	43	.05
Spokane, cldy	32	19	
Tampa, cldy	67	55	
Washington, cldy	38	24	

M - Missing

Astrodome Suit Settled

HOUSTON (AP) — The Harris County Commissioners Court has voted 3-2 to approve an out of court settlement with the Houston Sports Association for repairs to the Astrodome.

The stadium has been leaking and beams in the structure have rusted.

County Judge Bill Elliott, who voted against the agreement Thursday, said it did not resolve the issue of who is responsible for maintenance to the stadium.

In order to achieve the necessary repairs, the Sports Association would deposit $1,231,000 with the county and would contract to have the repairs made, letting contracts by June 15.

The agreement arose from a lawsuit which the county brought against the Association in 1971.

Chrysler Makes Comeback

DETROIT (AP) — Chrysler Corp. has announced 1971 profits of $83.7 million and pledged "further substantial progress during 1972."

The $1.67-per-share income represents a comeback from a loss of $7.6 million in 1970, but was still far off the record $303 million profit of 1968.

Chrysler had record annual sales of $8 billion in 1971, an improvement of $1 billion over 1970.

Chrysler's worldwide sales of passenger cars, trucks and tractors in 1971 reached a record 2.7 million units, 9 per cent more than in 1970. In the U.S. market, passenger car sales moved up nearly 6.7 per cent to 1.4 million units.

Unit sales of 435,874 passenger cars and trucks in the United States during the fourth quarter of 1971 set a record for that period.

Production Of Stimulant Drugs Cut 80%

WASHINGTON (AP) — Production of the stimulant drugs, amphetamines, will be cut by 80 per cent in 1972, the Justice Department says.

An order signed Thursday by John E. Ingersoll, director of the Bureau of Narcotics and Dangerous Drugs, sets 1972 production quotas at 1,564 kilograms of amphetamines and 969 kilograms of another stimulant, methamphetamines.

Manufacturers produced 9,356 kilograms of amphetamines and 4,926 kilograms of methamphetamines in 1971, Ingersoll said.

The 1972 quotas are adequate to provide for estimated medical, scientific-research and industrial needs, lawful export requirements and establishment and maintenance of reserve stocks, the department said in announcing the cutbacks.

Amphetamines are used by drug abusers for the high they produce. Doctors sometimes prescribe them for diet control and to help persons stay awake for long periods of time.

The Justice Department said U.S. Surgeon Gen. Jesse L. Steinfeld initially had recommended 40 per cent reduction.

Burl Ives Is Named In Suit

LOS ANGELES (AP) — Burl Ives is accused in a $1,108,000 suit of refusing to contribute his share in a business to franchise campgrounds nationally.

Roger Cunningham, 53, who filed the suit Thursday in Superior Court, said he had invested $40,000 and spent almost a year in promoting the business, Wayfaring Campground, Inc., of Santa Fe, N.M.

The suit contends Ives failed to repay Cunningham his costs and refused to allow his name and likeness to be used for publicity purposes.

Cunningham seeks $18,000 in compensatory damages, $40,000 in special damages, $800,000 in general damages and $250,000 in punitive damages.

Political Candidates

The Snyder Daily News is authorized to announce the following candidates for political office, subject to action of the Democratic and Republican Party Primary:

CONGRESS, 17TH DISTRICT
Omar Burleson

STATE REPRESENTATIVE (63rd District)
Renal B. Rosson (D)
John R. Anderson (R)

DISTRICT JUDGE (132nd District)
Wayland G. Holt
Sterling Williams

DISTRICT ATTORNEY
Lealand W. (Pete) Greene

SHERIFF
Keith Collier
Lloyd H. Merritt

COUNTY COMMISSIONER (Precinct No. 1)
W.M. (Marion) Dabbs
Eldon Perry

Stanford Land Sr.
Jimmy Gifford
Odell Graham

COUNTY COMMISSIONER (Precinct No. 3)
Thayne Mebane
G.A. Newton
Charlie J. Yoast
Paul Sizemore

TAX ASSESSOR & COLLECTOR
Don Adams
Ted J. McMillan

Jackie Completes Pretrial Testimony

NEW YORK (AP) — Jacqueline Onassis, President John F. Kennedy's widow, has completed pretrial testimony as a defendant in a $1.3 million suit filed by a photographer who claims she interfered with his work.

Photographer Ronald Galella, who has made a career of photographing the former first lady and her children, filed the suit. It is scheduled for trial starting Feb. 16.

Mrs. Onassis spent more than two hours Thursday in the U.S. attorney's offices, with lawyers for both sides and James B. Kilsheimer III, who acted as a special master to iron out legal points in depositions given by Galella and Mrs. Onassis.

Use Daily News, Classified Ads. — Phone 573-5486.

Public Notice

NOTICE TO BIDDERS

The Scurry County Industrial Foundation will receive bids until 10 a.m. Feb. 29 on former Highway Department maintenance building on Highway 84 180 in Snyder. No bid under $25,000 will be considered, and the foundation reserves the right to reject any or all bids. The bids will be opened at 10 a.m. on March 1 in the Chamber of Commerce office in the Snyder City Hall.

CLASSIFIED ADVERTISING RATES & SCHEDULE
15 WORD MINIMUM

1 day per word	6c
2 days per word	11c
3 days per word	15c
4 days per word	18c
5 days per word	20c
6th day	22c
Legals, per word	6c
Card of thanks, per word	6c

Each additional day 2c per word. These rates for consecutive insertions only. All ads are cash unless customer has an established account with The Snyder Daily News. No refund will be made on an ad after appearing in paper. The Publisher is not responsible for copy omissions, typographical errors or any unintentional error that may occur further than to correct it in the next issue after it is brought to his attention.

ERRORS

The Daily News can not be responsible for more than one incorrect insertion. Claims cannot be considered unless made within three days from date of publication. No allowance can be made when errors do not materially affect the value of the advertisement. All out of town orders must be accompanied by cash, check or money order. Deadline 4:30 p.m. Monday through Friday, prior to day of publication. Deadline Sunday 4:30 p.m. Friday.

BUTANE

CALL SCURRY Butane Company 573-3721 for prompt gas delivery. Sales and domestic and commercial appliances.

ANNOUNCEMENTS A

SPECIAL NOTICES A-2

IF YOU drink, that's your problem; if you want to stop, that's our problem. Alcoholics Anonymous. 573-5337 or 573-9654.

Those of you who purchased prescriptions from Munden Discount Pharmacy during 1971 may pick up your records for Income Tax purposes this month.

AUTOMOBILES B

AUTOSFORSALE B-1

FOR SALE OR TRADE: 1962 Lincoln Continental 4-door sedan. Fully equipped, extra nice. See at 3110 Ave. U. Telephone 573-2495 or 573-7441.

64 OLDS Dynamic 88 Sedan. Good clean family car. 1 owner, $450. 573-6061.

1968 IMPALA—1 owner, low mileage, priced to sell. Call 573-2871.

ONE DRIVER, 2 cars. 67 Impala or 69 Torino. Phone 573-6681 between 4 and 8 p.m.

TRAILERS B-3

GOOD CONDITION. 14' travel trailer. Ideal for fishing, hunting, vacation, sleeps six. Call 573-5954 after 5:30 p.m. or see at 3100 Ave. A.

WINNEBAGO MOTOR HOMES
HOLIDAY RAMBLER
Travel Trailers
Over 25 trailers in stock. Starcraft Campers. Complete service & parts Dept. See the factory outlet dealer.
MODERN PONTIAC-OLDS
IH 20 at Lamar, Sweetwater, Texas 235-8401, Sweetwater-672-4211, Abilene.

TRAVEL TRAILERS
Hi-Lo's, Golden Falcons, Intrepids, Royal Highlanders (Garage Models) Pickup Campers and Covers. Reese & Eaz-Lift Equalizer Hitches. We service and repair. Spare parts and accessories.
Snyder Hi-Lo Trailer Sales & Rentals
17th St. and Avenue I
573-7528
Snyder, Texas 79549

AUTOSERVICE B-5

Notice Greg's Garage moved to 416 East Highway formerly Joe's Garage and radiator shop. Will appreciate old and new customers.

BUSINESS SERV. D

ACCOUNTS-AUD. D-1

INCOME TAX SERVICE
Fast, Accurate, Reasonable
Night Appts.
18th Year in Business and in Business all Year
Schiebel's Service System
Brownfield Bldg., Room 105
Ph. 573-2177

INCOME TAX SERVICE
R. W. Webb
2419 Ave. S

THE VET:
His first on-the-job training was with a tough outfit.
Train him now for yours.

FURN.-UPHOLSTER D-7

Select a complete houseful of furniture for as little as $40.00 down & $7.50 a week.
Pioneer Furniture
2310 College Ave.

BUILDING CONSTR. D-9

ALL TYPES
CONCRETE WORK AND BLOCK WORK, ALSO STORM CELLARS
CALL DAY OR NIGHT
573-7881

ALL TYPES concrete work, storm cellars, drive ways, commercial and residential.
Call 573-2354 or 573-2391
D and D Construction Co.

PAINTING-PAPER D-11

PAINTING WANTED—Spray, brush or roller. Interior decorating. Interior or exterior. Work guaranteed. Call 573-6219.

CONTRACTORS: Roofing, carpentering, painters, bricklayers and complete cement work. Free estimates. No job too small. Call day or night, 573-2829.

MISCELLANEOUS D-26

5 Yard dump truck & front end loader on small tractor. Haul dirt, sand, and gravel for yards, driveways or whatever the need. Plow yards and clean up. Free estimates by the load or job. Don McAnelly. Pho. 573-3136.

Ironing Wanted. 107 36th Street or call 573-2804.

TERRACE PATCHING and rebuilding. For Lease-4 yard Eversman scraper by week, day, or by the hour. 573-4910.

CURE
Medicine cures diseases, but only doctors can cure patients. The Sharp Shop can cure your locksmith & tool sharpening needs.
SHARP SHOP
Don Elrod 505 E. Hwy. 573-5561

SMALL ENGINES repaired, lawn mowers, roto tillers. Steve Whittenburg, 404 32nd St., 573-6677.

EMPLOYMENT E

HELP WANTED MALE E-1

WANTED: Fulltime delivery and yard man. Apply in person. Veazy Cash Lumber, Lamesa Hwy.

COUPLE SEMI RETIRED or retired couple to manage self serve gas station and small grocery store on 120 in C.City, Texas. Living quarters and utilities furnished. Salary and commission paid. Write Jack Starley, 6629 Escondido, El Paso, Texas 79912.

HELP WANTED FEMALE E-2

PROGRESSIVE LOCAL firm has immediate opening for Cashier-Receptionist. Applicant must be experienced in dealing with public, skilled in use of business machines, and capable in telephone technique. We offer secure position with good salary and many fringe benefits. If you qualify, send complete resume to: Box C c-o Snyder Daily News.

INSTRUCTION F

MRS. RAY ROBBINS will be conducting private piano lessons in her home, beginning Feb. 7, 1972. 3700 Austin Ave. 573-2795.

WOMAN'S COLUMN H

ANTIQUES-ART H-1

THE ANTIQUE CLOCK SHOP
Antiques, Clocks
Ennis Creek Rd. and 23rd Street
Phone 573-5327

HEALTH SERVICE H-4

DEBBIE LANE BODY WRAP
Guaranteed to take off 4-15 inches in just one hour. For information call: 573-8351.
Le' Charme Health Spa, Inc.
2506 Ave. F

SEWING H-6

SEWING FOR the public. Mrs. Harley Smith. 2018 37th. 573-7189.

SEWING FOR the public. 311 34th St.

MISC.RENT-LEASE H-7

WE MAKE loans to working housewives. Timely Finance Co., 1909 25th. 573-9335.

COME BY "The Cubby". Open 10:00 to 6:00 Tuesday, Wednesday, Friday and Saturday. Infant, Toddler, and Maternity Wear. 1310 24th St.

FARMER'S COLUMN J

GRAIN,HAY, FEED J-2

HAY FOR sale. 573-7896.

LIVESTOCK J-3

FOR SALE: Sorrel Shelling Gelding & gray quarter horse mare. Call 573-5520 after 6 pm.

FOR SALE: Cheap. Coming 2 and 3 year old mares. 1 year old is small and halter broke. Call 573-5109 or 573-2992.

LIVESTOCK J-3

FOR SALE: One, 5 year old horse, halter broke only. 573-7835.

4 KID GOATS for sale. 8 horse roto tiller for sale. 573-3200.

MERCHANDISE K

DOG, PETS, ETC. K-3

FOR SALE: Boston Terrier bulldogs. Call 573-6034 or 573-6403.

Professional dog grooming. Call Peggy's Grooming Shop. 573-6796.

HOUSEHOLD GOODS K-4

VACUUM CLEANER SUPPLIES. All makes serviced. Snyder's Vacuum Cleaner headquarters. Allen Sewing Machine Center.

If carpets look dull and drear, remove spots as they appear with Blue Lustre. Rent electric shampooer $1. Roe's Furniture and Appliance.

CLEAN rugs, like new, so easy to do with Blue Lustre. Rent electric shampooer $1. Clark Lumber Co.

MUSICAL INST. K-5

HAMBLEN MUSIC CO.
Pianos-Organs
Sheet Music, Stereo Equipment
Musical Instruments
Guitar Lessons
573-8250 1712 25th

MISCELLANEOUS K-11

QUICK CASH
$$$$$
We Make Cash Loans
On Anything of Value
Fast & Private
Timely Pawn Loans
1909 25th Ph. 573-9335

Indoor Sale
Clothes, miscellaneous
All day Saturday,
Sunday 2:30 till?
2608 Ave. U

FOR SALE: Two G60-15 new Grand Prix tires. 9" wide. Henry Garland. 573-6993.

THE EXCHANGE

Farms ranches houses
D.M. Foree, 573-9053, has various farm equipment for sale. All items can be seen on the Lubbock Hiway.
Jacks Jewelry, 1813 25th St. repairs watches and clocks of all makes.
John Schattel, Hermleigh, Tex has for sale, 3010 John Deere & equip. and a 4020 John Deere — good tires. Call Earnest at 766-3650, Roscoe.
Jack Nachlinger, 863-2406, Hermleigh, has a 12 ft. tandem stock trailer in good condition for sale. $300.00.

FORREST W. BEAVERS
Real Estate, Insurance, Loans
2425 Avenue S
Phone 573-9472

FOR SALE: Chippendale antique bedroom suit, 1 antique wooden table claw feet and 6 good chairs. 1 large wooden table with 3 leaves with 8 chairs. New Philco washer and dryer combination.
Pioneer Furniture

SCURRY COUNTY ASSOCIATION FOR RETARDED CHILDREN
Garage Sale
Weather Permitting
Thurs., Fri & Sat.
West across from City Hall
Nothing over 50c

Call Jr. Rios Carpet Service. 200 Ave. J or call 573-5732.

FOR SALE: 14 Kt. gold, stainless back, Omega Seamaster DeVille watch. $50.00. Call 573-5308 after 6:30 p.m.

PENNYRICH BRAS
Anita Erwin
573-7988

WANTED TO BUY K-14

WANT TO BUY: Cook stove, reasonable. Also, New 2 wheel stock trailer for sale. 573-5178.

TRAILER HOUSES K-16

If your Mobile Home or Trailer is worth owning its worth insuring with
FOREMOST INSURANCE CO.
Roy V. Lashaway
East Hwy.

RENTALS L

FURNISHED APTS. L-3

TWO ROOM and three room furnished apartments. Also two bedroom apartments with or without T.V. Jack & Jack Realty 573-3452 or 573-3566.

FURNISHED APARTMENTS for rent. Total electric. Near shopping center and College. 573-2350 and 573-8231.

FURNISHED APARTMENTS & ROOMS
Special Weekly Rates
Bills Paid—Come Look
Tel-Ray—T.V. Available
SKYLINE MOTEL
Lamesa Highway 573-6692

FURNISHED HOUSES L-5

TWO BEDROOM furnished house. Near Stanfield. 573-9001.

UNFURNISHEDHOUSES L-6

FOR RENT OR SALE: 2 bedroom house, 1611 College Ave. Pioneer Furniture.

FOR RENT: 3 bedroom, 2 bath unfurnished house. Call 573-5652 or 573-5845.

REAL ESTATE M

BUSINESS PROPERTY M-1

FOR SALE: Small, prosperous business. Newly redecorated. Good investment with excellent future. Call 573-9652 after 2 pm or call 573-5701.

HIRE THE VETERAN!

HOUSES FOR SALE M-2

FOR SALE: 3 bedroom, 1 bath, storm cellar, garage, store room. 2704 Ave. W. Call after 5 pm. 573-6872.

NEW-NEW-NEW
3 BR. BRICK HOME — 2 baths, elec. kitchen, panelled den, fireplace . . . Has "in the wall vacuum system and EVERYTHING !! . . . SEE IT!!!, and "LET'S MAKE A DEAL".
Realtor—Investment Broker
BASS REAL ESTATE
Phone 573-5683

FOR SALE: 3 bedroom, brick, carpeted, air conditioned, lots of closets. 573-2584 or 573-7663.

LOVELY 3 BEDROOM, 2 bath brick with small acreage. Lived in less than 2 months. Excellent location and loaded with extras! Call for details. Appointment only.
Lenora Boydstun
REAL ESTATE BROKER
Phone 573-6876

We Have Moved to 2608 College Ave.
Teal Real Estate
2608 College Ave. Office 573-2133
Dillard Teal Home 573-2133
Anita Arnold Home 573-2175
Sidney Johnson Home 573-2236

Southwest Snyder. Three bedroom, brick home. About 2200 sq. ft. 2½ baths. Near schools. Shown by appointment.

KEY REAL ESTATE
BOX 587
SNYDER, TEXAS 79549
Telephone 573-5271 573-2553

1. 1360 acres in Reeves Co. $50.00 acre.

2. 320 acres at Plains, all in cult. $150 a.

3. 3729 Avenue U, 3 bdrm, den, equity buy . . . low interest.

4. Rose Circle . . .2 bdrm, very clean, equity buy.

5. Large 4 bdrms, den, 2 bath, all carpeted, refinanced, shown by appointment only.

6. Old West 3 bdrm, being repaired, $5500.

MERLE NEWTON REALTY
3311 Ave. S Office 573-6928
Merle Newton Home 573-6928
Rayburn Galyean Home 573-6782

"WONDERFUL LOCATION"
"GREAT BUY," completely redecorated inside and out. New roof, new carpet, new drapes, ref. air cond., self cleaning oven.
All "BRICK," fenced back yard. . .built storage house. Two bedroom, den, car-port. Looking for a comfortable and liveable home, this is it.
"NEW HOME"
"YOU CAN DUPLICATE" the plan but not the price! Extra's....fireplace, ref. air, kitchen built-ins. All brick, double garage, fenced yard, carpet. Its three bedrooms...2 baths.
"NEEDED"
Oh! We Do Need Listings!
Thank You!
BROWNING REALTY
1906 26th Street
Phone 573-6306 Night 573-3158

1. Country Living...Extra nice 3 bedroom.....carpeted and paneled....City water....DUNN, Texas.
2. S. W. Snyder...Nice older home....Owner will finance.
3. MR. STOCK-FARMER...OWNER SAID REDUCE Price on this 120 Ac. all cultivated....1000 gallons of water to IRRIGATE with....all irrigation equipment goes....Possession at time of closing....WILL CONSIDER AHA DEAL.
4. S.W.....2108 35th...BIG 2 bd. room....price reduced.
5. PARK PLACE ADN...2 NEW 3 BD. 2 BATH...FIRE PLACE.

BRIGHT'S REALTY
827 25th Street Phone 573-6137
Wilson Bright Home 573-9583

HOUSES FOR SALE M-2

573-5908

1. HAVE 8 SMALL FARM TRACTS FOR SALE. TEXAS VETERANS LAND LOANS ARE STILL AVAILABLE.
2. FARM 240 ACRS. SW OF SNYDER-¼ MINERALS-PAVED ROAD-LET'S LOOK.
3. LAMESA H'WY.-LARGE OLDER HOME-TWO BIG BR RMS.-DEN-LV. ROOM+KITCHEN (NICE)-UTILITY ROOM.
4. LAUNDROMAT - IN FULL OPERATION - OWNER MOVED ACCOUNT HEALTH - SAYS SELL - APPROX. ½ REPLACEMENT COST.

JOE BOX REALTY
4006 COLLEGE AVE.

TWO BEDROOM, washroom, carpeted and paneled. Storm cellar, fruit trees, two grape harbours, good garden spot. OWNER BEING TRANSFERRED $4,500.00 CASH SALE OR CAN BE FINANCED. See at 2201 O'Neil or call 573-6142.

Selling your home?
Call us!
WE BUY EQUITIES

1. PRICE REDUCED... LARGE 5 room house to be moved...Good Condition... $2,000.00.
2. EQUITY BUY...ASSUME SMALL Payments...Nice 2 Bedroom...Garage...Fenced Back yard...901-27th St.
3. EXCELLENT LOCATION IN WEST...Extra Nice 5 room house with Garage...Carpet...Fenced...Financing available...3004-37th St.
4. CENTRAL... 2 bedroom...Garage...Good buy...$4,500.00...1002-28th St.
5. WE HAVE SEVERAL INCOME PROPERTIES FOR SALE...Duplexes... fourplexes...Rent Houses.

JACK AND JACK

611 E. Hwy.	Ph. 573-3452
Vera McClanahan	573-3566
Dolores Jones	573-5308
Elizabeth Potts	573-2404

SOUTHWEST. . Newly refinished. . low down payment. . 3002 39th Street. . close to all schools.

EAST. . pick up back payments on two bedroom home. . in East School District. . small closing costs. . low monthly payment.

SOUTHWEST. . 3 bedroom, 2 bath, fireplace. . quiet location. . double car garage. . $21,500.00.

SOUTHWEST. . immediate possession. . 3734 Dalton. . carpet. . fenced yard. . small monthly payments.

NORTH. . 2203 Gilmore. . nice 2 bedroom, storm cellar, storage room $3500.00.

CENTRAL. . two bedroom home on large lot. . $1500.00. . 28th St.

STEVENSON REAL ESTATE
South Side of Square
Business Phone 573-5612
Night & Weekends — 573-5612

BUYING? OR SELLING?
1. 2 BR 1 bath paneled & carpeted outside city limits. Good buy.
2. 3BR carpeted. SW. close to School. Equity buy.
3. Older house in SW good condition $6,500.
4. 8 acres, good 3 BR house close in. Fruit & nut trees, pig pens, small barn, good well & tractor. All goes with sale.
5. Commercial bldg. and lot west 25th St. for sale.
6. 320 acres, most in cult. good allotments. $175 per acre.
7. 80 acres west 9 miles. 35 acres in cultivation.

FORREST W. BEAVERS
Real Estate, Insurance, Loans
2425 Avenue S
Phone 573-9472

Virginia Eirne 573-3713
Forrest Beavers 573-6467

Mr. & Mrs. Ed Bolger's home for sale
Shown by appointment only.
573-5947

1. Neat, 2 bedroom, bath. S.E., $2200. Terms.
2. Farm 160 A - 142 A. cult. 3 bedrm house, cotton & feed allot. some royalties, $275.
3. LARGE 2 bdrm. redone, older home. 14' x 30' den, carpet, utility rm. 2703 25th St. Terms.
4. House to Move. 5 Rooms and Bath with Fixtures & Plumbing. Reasonable Price.,
5. GREENHILL 2 Acres, $1500.

ROSWELL RIGSBY REAL ESTATE
200 E. Highway 573-7682

WANTEDTOLEASE M-13

WANTED TO LEASE: 5 to 20 acres of land close to town. Must have water. Call 573-6285.

Pittman FLOOR COVERING
NYLON SHAG
F.H.A. APPROVED $6.95 YD.
INSTALLED W-PAD YD.

Tom's Chemical Pump Service
Texsteam — Western McCord — Manzel
SALES & SERVICE
TOM MACHEN
310 East Highway
Phone 573-6562

CHURCH NEWS

CHURCH NOTES

Bethel Baptist

"What Did Matthew See?" will be the sermon topic of R. Virgil Mott Sunday morning at 8:35 a.m. over KSNY on "The Back To Bethel Broadcast." Scripture reference is Rev. 5:5.

Sunday School will begin at 10 a.m. The Sunday School is showing increase in attendance. Call 573-6645 or 573-9032 if you want to ride the Bethel church bus.

"What Difference Does It Make?" will be the sermon topic of the pastor at the 11 a.m. worship service Sunday. Scripture reference is Judges 7:9-23.

The Youth choir rehearsal will be held at 5:30 p.m. Mrs. R. Vrigil Mott is the director and Janis Nimmo is the accompanist. Church Training Service has been set for 8 p.m. "What Power Has 300?" will be the sermon topic of the pastor at the 7 p.m. worship service. J.A. Dodson will lead the congregational singing.

The Baptist Women will meet at the church at 10 a.m. Tuesday. On Wednesday at 7 p.m. the pastor will continue the studies in Job.

First U. Meth.

The activities of the week begin with Church School at 9:45 a.m. with classes for all age groups. Morning worship is at 10:55 a.m. with Rev. Wallace H. Kirby in the pulpit. The Chancel Choir is under the direction of Dr. Marvin Genuchi with Mrs. Wendell Rehm at the organ.

The Junior High UMY will meet at 5 p.m. and the Senior High UMY at 5:30 p.m.

The evening worship service is at 7 p.m. This Sunday, Jim Walls, who is Maintenance Superintendent at the American Magnesium plant, will speak on his impressions of the church and family life in Russia. Mr. Walls went to Russia last summer with a group to gain information concerning production of magnesium. There will be fellowship and pie after the church service.

The Crusader Class will have a social on Monday at 6:30 p.m. On Tuesday, at 10 a.m. the District Council will meet at First Methodist Church in Colorado City. The Esther Circle will meet at 7:30 p.m. On Wednesday at 9:30 a.m., the Irene Preuitt Circle will meet in the home of Mrs. Tommy Davis, 4508 Galveston. The Wesley Singers will meet at 4 p.m. At 7 p.m., the Wesleyan Service Guild willl meet in the parlor, and the Chancel Choir will rehearse at 7:30 p.m. On Thursday at 10:30 a.m. the Over 50 Club will meet. Anyone who needs transporatation is invited to call the church office at 573-3901.

East Side C of C

Sam Kitching will be the speaker on the 8:15 a.m. radio program "Give Me the Bible." His subject will be "Who is Jesus?" His sermon topic for the 10:25 a.m. worship service is "Building Up the Church Through Regular Attendance," Hebrews 10:19-27. At the 6 p.m. worship service his sermon topic will be "An Upright Man," Job 1:1-5.

Bible classes for all ages are held each Sunday morning at 9:30. Ladies Bible class is held each Wednesday morning at 9:30. A nursery is provided and there are classes for all preschool children.

The mid-week worship is scheduled for 7:30 p.m. each Wednesday. Visitors are welcome at all services.

For a free bus ride to services, call 573-5666, 573-6519, or 573-7204.

Calvary Baptist

Sunday services begin at 9:45 a.m. with the Sunday School. All classes will continue their study in the book of Revelation. Morning worship will follow at 11 with the pastor, Rev. George Shoff, bringing the message. Training service will begin at 6:15 p.m. and the adults will meet for prayer at this same time. The evening service begins at 7.

Mid-week prayer service is set for 7:45 p.m. Wednesday. Visitation is scheduled for 7 p.m. Monday and Thursday. The teachers will meet for lesson preparation at 8:30 p.m. Monday.

"A Voice From Calvary," the weekly radio broadcast will be heard over KSNY at 9:02 a.m. Saturday. For a free bus ride to the services at Calvary, call 573-2191.

Visitors are always welcome at Calvary and a nursery is provided for the babies.

First Presbyterian

Rev. John Gordon's sermon topic for the 10:55 a.m. worship service is, "Am I Really A Christian?" Scripture background is found in Acts 16:24-34 and Philippians 3:1-6. Sunday School begins at 9:45 a.m. Holy Communion will be served Sunday, Feb. 20, as The Season of Lent begins.

Colonial Hill

Sunday School will begin at 9:45 a.m. at Colonial Hill Baptist Church and the morning worship will follow at 11. The Rev. Miller F. Robinson, pastor, will bring the message.

Youth of grades seven through college age will meet at 5 p.m. in the choir room for practice under direction of Frank Prewitt. Children's choirs also will meet at 5 p.m.

Teachers and officers will meet in the church library at 6 p.m. and Training Union will be held at the same hour for the study of the book of Job, with the Rev. Quinton Montgomery, pastor of Green Hill Baptist Church, teaching the course. The evening worship service will begin at 7 p.m.

On Tuesday, the women of the church will sew for Buckner's Homes. They will begin at 9:30 a.m. and have a covered dish luncheon at noon. They will meet again at 7 p.m. to sew.

On Wednesday, RA's, GA's and Acteens will meet at 6:30 p.m. The prayer service will begin at 7:30 p.m.

The Primary and Junior choir music Festival will be held Saturday at the First Baptist Church in Roscoe. Also, the RA basketball tournament will be held at the high school.

First Baptist

The men of the church meet each Sunday morning at 9 for prayer. Sunday School begins at 9:45 a.m. and the morning worship service at 11 a.m. The finance committee will meet at 5 p.m. in the church office. The regular Sunday evening schedule will be held. Evening worship service begins at 7 p.m.

The high school and college sweetheart banquet will be held Monday, at the Miller's Family Restaurant.

The BSU of Western Texas College will host a noon luncheon at the Green Hill Baptist Church Tuesday.

The adult Sweetheart Banquet will be held in the fellowship hall of the church Wednesday at 7 p.m. There will be provisions for all preschoolers, a movie for the children, and a study hall for the youth.

LLL Club will meet Thursday at 9:30 a.m.

A youth retreat will begin Friday, Feb. 18 for all high school youth and college youth. The youth will go to Cloudcroft, N.M. They will return on Saturday night.

Green Hill Baptist

Sunday School begins at 9:45 and the worship service follows at 11. The music is under the direction of Kenny Patrick.

The church training program begins at 6:30 and the evening worship service is at 7:30. The pastor, Quinton Montgomery, will preach at both services.

Friday evening, Feb. 11, there will be an all church supper in the fellowship hall beginning at 7, with singing to follow.

Monday evening the study course on the book of Job will begin at 7 and will continue through Thursday evening. The pastor will teach the adults and youth, and Mrs. Joye Loyd will teach the children.

There will be no sharing groups this week only so that everyone can attend the study course.

There is a clean well-staffed nursery provided and everyone is welcome.

Morningside Bapt

Sunday School begins at 10 a.m. at Morningside Baptist Church located at 119 Thirty-sixth Street. The morning worship service starts at 11. Rev. Dan Humphreys, pastor, will bring the message.

Training Service is at 6 p.m. The program for this week is titled "Thankful Praise." The program text is from Colossians 3:15-17. The evening worship service is at 7.

Mid week prayer service is each Wednesday night at 7:30.

The Youth Choir meets at 7 on Wednesday night. Galileans, GA's, and Sunbeams meet each Sunday evening at 5.

The youth of the Church will go to Abilene Saturday night for the "Youth For Christ" meeting of the Central West Texas Baptist Association at Southern Hills Baptist Church.

Faith Baptist

Sunday School begins at 10 a.m. at Faith Baptist Church. Morning worship service will follow at 11, with the pastor, Rev. L.W. Hatfield, bringing the message. Training Union begins at 6:15 p.m. and evening service at 7. J.W. Love is in charge of the music.

Mid-week prayer service begins at 7:30 p.m. Wednesday. For a free bus ride to the services at Faith, call 573-7434.

Visitors are always welcome at Faith and a nursery is provided for the babies.

Telephones in Washington, D.C., outnumber people. There are 116.9 phones for every 100 residents.

"And to work with your own hands." I Thessalonians 4:11.

One can tire from one's endeavors till the mind and body ache
Yet hard work's a good investment for any man to make.
So blessed is the man who finds and follows through
With the work his very nature has intended him to do.
There's a worship in stout working, for worry, it's a cure
And a man who loves to labor is one that can endure!

WILL CURTIS

Northside Baptist

Sunday School will begin at 9:45 a.m. with classes for all ages. The morning worship service will follow at 10:50.

The evening service will begin with the Baptist Training Course at 6 o'clock and the evening worship service and broadcast to follow at 7.

The annual sweetheart banquet will be held at 7 p.m. Saturday.

Girls Auxiliary will meet at 4 p.m. Monday.

On Wednesday, services will begin with teachers and officers meeting for training at 6:45 p.m. The mid-week worship will begin at 7:30.

Visitors are welcome at all services at Northside Baptist Church, 1909 Sixteenth Street.

Trinity U. Meth.

Sunday Church School will begin at 9:45 a.m. Worship will follow at 10:55 a.m. Sermon topic will be, "A Tribute To Dr. M.L. King."

Confirmation Class will meet at 4:30 p.m. Sunday. Vespers will meet at 6 p.m. Drew Bullard will speak and answer questions on his experiences in India with the Peace Corps.

Guild will meet at 8 p.m. Tuesday.

Choir practice will be held at 7 p.m. Wednesday.

AM Group will meet at 9:30 a.m. Thursday.

Dunn U. Meth.

Sunday worship service will begin at 9:30 a.m. Sermon topic will be, "A Tribute To Dr. M.L. King." Church School begins at 10:15 a.m. Dunn United Methodist Church will meet with Trinity United Methodist Church at 6 p.m. Sunday to hear Drew Bullard speak and answer questions on his experiences in India with the Peace Corps.

First Christian

Rev. Robert D. McArthur's sermon topic for the 10:50 a.m. worship service will be, "Brotherhood." Sunday School begins at 9:45.

Christian Women's Fellowship will meet Wednesday at 7:30 p.m. with Mrs. Buddy Whittenburg, 404 Thirty-second.

Banquet For Youth Held

The Bethel Baptist Youth and their friends observed their annual Sweetheart banquet recently in fellowship hall of the church.

Bud Pinkerton was the master of ceremonies. Lisa Fulks was chosen as the annual Sweetheart of the Youth. She was awarded a pink and white corsage.

The Spiritual Crusaders said the singers will present a program at the Mt. Olive Baptist Church in Rotan Sunday, Feb. 13 at 2 p.m. On March 19, they will sing at Garland. Jesse Faulkenberry presented several guitar selections during the evening.

Health Fee Posting Is Opposed

WASHINGTON (AP) — Doctors, hospitals and nursing homes would be required to make available fee schedules for public inspection under legislation proposed by the Nixon administration.

The American Medical Association has announced it will oppose the fee-posting plan, included in a package of amendments sent to Congress Thursday. The amendments are designed to tie in with President Nixon's health insurance legislation.

The package also includes proposals to:

—Require states to regulate health insurance premiums through audits of health insurance carriers and self-insured employers. No state requires such audits at present.

—Protect consumers against failing insurance companies.

—Force insurers to disclose the percentage of premiums allocated for claims.

The AMA contends the fee-posting plan and a similar requirement already imposed under Phase 2 wage-price controls will have no effect on health care costs, which last year rose at nearly double the rate of other living costs.

"It is simply not practicable for a physician to arrive at a schedule of prices for each and every one of the numerous services he may be called upon to render," the AMA said when it appealed the Phase 2 regulation imposed by the Price Commission.

Marriage Of Priest Revealed

SAN ANTONIO, Tex. (AP) — A Roman Catholic priest who helped found a national Mexican-American priests group has been married since November and is living in Washington, it was disclosed Thursday.

Officials confirmed that Ralph Ruiz married the former Janis Claire Ehrhart, 25, of St. Louis, Mo., on Nov. 29 in a ceremony performed by a minister at St. Louis.

Ruiz, 36, who entered the priesthood in 1965, is the 14th priest from the San Antonio area known to have married in the past five years.

He was the first national chairman of PADRES, a group of Spanish-speaking Roman Catholic priests organized here two years ago. He also was active here in causes for the poor and needy.

Auxiliary Bishop Patrick Flores of San Antonio said he validated the marriage according to church law last month in Washington.

BSU Luncheon

The Baptist Student Union of Western Texas College will hold a luncheon at noon Tuesday at the Green Hill Baptist Church. The charge will be 25 cents per person.

JACK'S
REFRIGERATION
And
APPLIANCE REPAIR
Specializing In
DOMESTIC SERVICE
PHONE
573-6227

Bell-Seale
FUNERAL HOME
3101 AVENUE S

??? Q ???

"Is it permissible for families to inspect your facilities and find out about your services in advance?

!!!! A !!!!

We not only permit this; we encourage it. Only if you have compared with all firms have to offer can you choose wisely and confidently in time of need. Feel free to stop by at any time, without obligation.

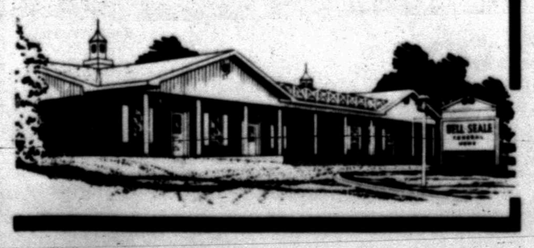

WHERE DID YOUR MONEY GO

Life Insurance: Strive For A Delicate Balance

By JOHN CUNNIFF
AP Business Writer

A sure way to go broke is to feel that you must have insurance for every risk in life. An only slightly less likely route to poverty is to have no insurance at all. Between these extremes lie many questions and decisions.

All that you can say for certain about insurance is that almost everyone needs it but that, because of differing responsibilities, incomes and goals, one family's needs might vary widely from another.

Basic to any breadwinner's thinking must be concern for (1) paying off the mortgage or assuring sufficient income to continue monthly payments; (2) sufficient funds to raise and educate the children and permit the family to otherwise live in the accustomed manner.

Every family, therefore, should have at least a smattering of knowledge about the entire field, enough let us say to talk intelligently to the agent from whom the insurance is to be purchased.

Life: If life insurance were insurance alone it wouldn't be hard to understand, but most policies combine insurance and savings rather than limiting themselves to protection.

1. If you want protection alone you must buy term insurance. It has no savings or loan value whatever. It is issued for a stated time rather than for a lifetime, but during that period it offers you protection as good as any other policy.

Term provides the most protection for the price, but the premiums will rise steadily or the coverage decrease. Every renewal means less satisfactory coverage because you constitute a greater risk.

The best term policies are renewable and convertible to whole life without another medical exam. This is very important. Without these features you might suddenly find yourself without insurance when you most need it.

2. Straight, or ordinary life insurance combines protection and savings. The premiums are higher than term at first but they remain level rather than rise as in term.

The money that you accumulate in these policies is available for the asking as a loan, usually at 5 per cent, but so long as the loan is outstanding it reduces the value of the policy by that much.

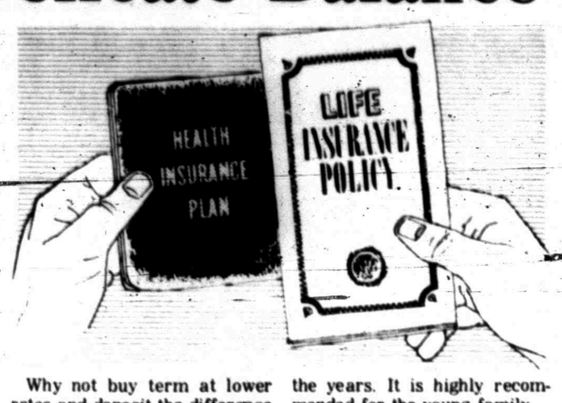

Why not buy term at lower rates and deposit the difference in a savings account? Well, why not? The bank will pay you more interest than the insurer.

Before you do so you should be aware of two considerations. First, if you buy only term you will pay progressively higher rates. Second, if you decide on a savings program of your own you had better be sure you can stick to it. Most don't.

3. Limited payment life is another combination of protection and savings in which the premiums stop after a certain number of years, with the face value paid on death. You'll sometimes hear it referred to as "20-pay" or "30-pay," which means it is paid up in 20 or 30 years.

This type of policy is more costly than straight but it has distinct advantages, especially for the elderly, whose incomes generally decline, and for those whose incomes reach an early peak, such as athletes.

A 20-year-old policyholder would have his limited payment premiums completed by the time he is 40 or 50. If he had a straight life policy his payments would continue for life. Moreover, the loan value will be higher.

4. The endowment policy is primarily for savings. It has lower coverage and higher premiums than other policies. The face value is paid to the insured when the policy matures, say in 20 years, or to the beneficiary should death occur before then.

Parents sometimes take out an endowment policy on themselves when a child is born in order to provide money for the child's college education.

5. Ordinary combination life insurance usually combines one of the cash value types with a term policy that decreases over the years. It is highly recommended for the young family.

The most common type is the family income policy, which assures the holder's beneficiaries of an income for a certain number of years, generally until they are able to become more self-sufficient.

(A large, well-illustrated booklet containing this series in expanded form is available for $1, complete with charts, statistics, all the hard financial facts you will need to help you really get more for your dollar. It is suitable for the family breadwinner and the housewife, the financier and the student. Check this newspaper on how you can obtain your copy of "Where Did Your Money Go?"

Methodists To Hear Walls

Jim Walls maintenance superintendent at the American Magnesium plant will be guest speaker Sunday evening at 7 o'clock at the First United Methodist Church.

He will speak on his impressions of the church and family life of the Russian people.

Walls went to Russia last summer with American Magnesium officials to obtain information on magnesium production there. He has a mechanical engineering degree from New Mexico State University and is a part time instructor at Western Texas College.

A member of Bethel Assembly of God Church, where he teaches a Sunday School class of young adults and is assistant Sunday School Superintendent, Walls has been in his position at the magnesium plant since January of 1969.

Bankruptcy Petition Is Filed

TULSA, Okla. (AP) — A petition has been filed in U.S. District Court here by three oil producers seeking to have the Tulsa crude Oil Purchasing Co. placed in involuntary bankruptcy.

A Bristow attorney, David Loeffler Sr., filed the suit which alleges Tulsa Crude owes the three creditors more than $9,000.

The three creditors named were Krumme Oil Co., $4,861, Illinois Refining Co., $4,851, and Don Sellers, $460.

Earlier, it was reported that Tulsa Crude had laid off its Oklahoma City employes and apparently closed its offices in Dallas, Oklahoma City and Tulsa.

Loeffler said Sam Weir of Dallas, president of the Dallas headquartered firm, cannot be located.

The Oklahoma City Times said telephones at the Dallas headquarters of Tulsa Crude Oil Purchasing Co. and the offices here and in Tulsa had been disconnected.

The newspaper said the 23 employes of the Oklahoma City office and apparently about 80 truck drivers around the state were told Monday they no longer were employed.

"We went to work Monday and I was told I might as well resign that evening," said Gary M. Willis, 47, state representative for the firm.

Tulsa Crude purchased about 7,000 barrels daily of crude oil in Oklahoma and also operated in Texas, New Mexico and Kansas.

Animal glue, made from hides, hoofs and bones, probably was known to prehistoric man.

If I were a King and knew a Queen whose love was not quite mine..I'd send her flowers from Hinshaw's and make her my valentine.

Carlos Little Mexico
Now Serving
BEEF GREEN ENCHILADAS
$1.50
CHEESE GREEN ENCHILADAS
$1.30

Distinctive
PRINTING

Make Us Your "One Stop" Press Center

We have the complete facilities and know how to successfully serve your every printing need. Letterpress, offset, engraving are all part of our service. We print color or black and white. Call us, compare our quality and prices.

Stationery • Catalogs
Business Forms • Envelopes
Announcements • Advertising

FEATHER PRINTING CO.
2107 25th St. 573-6331

FAITH OPENS NEW HORIZONS WHEN YOU OPEN THE CHURCH DOOR

Churches Of Snyder And Area—Support Them Every Week!

APOSTOLIC FAITH

Apostolic Faith —2506 25th

ASSEMBLY OF GOD

First — 1809 Ave. S
Bethel — 1411 25th
Gethsemane Spanish —309½ 26th

BAPTIST

AMERICAN BAPTIST

First, Hermleigh — Hermleigh
Northside — 1909 16th

BAPTIST BIBLE FELLOWSHIP

Calvary — 2405 35th

FAITH BAPTIST

216 E. 37th

NATIONAL BAPTIST CONVENTION

Friendly Will — 1101 34th
New Hope — 3201 Ave. I

NATIONAL BAPTIST CONVENTION OF AMERICA

Mt. Olive — 3306 Ave. M

MISSIONARY
Missionary —Clairemont Rd.

BAPTIST MISSIONARY ASSOCIATION OF AMERICA

Morningside — 119 36th

PRIMITIVE

Primitive — 2011 Ave. M

SOUTHERN BAPTIST CONVENTION

Ave. D — 323 30th
Bethel — 1706 Ave. E
Central Hermleigh —Hermleigh
Colonial Hill— 3506 El Paso
Dunn— Dunn, Texas
First — 1701 27th
First, Fluvanna —Fluvanna, Texas
Gail — Gail, Texas
Greenhill — 208 Clairemont Rd.
Ira —Ira, Texas
Knapp, Star Rt., Ira, Texas
Union — Union, Texas
Templo Bautista Spanish — 2007 Ave. R

CATHOLIC

St. Elizabeth's — 31st and Ave. A
St. John's Hermleigh
Hermleigh, Texas
Our Lady of Guadalupe
900 13th

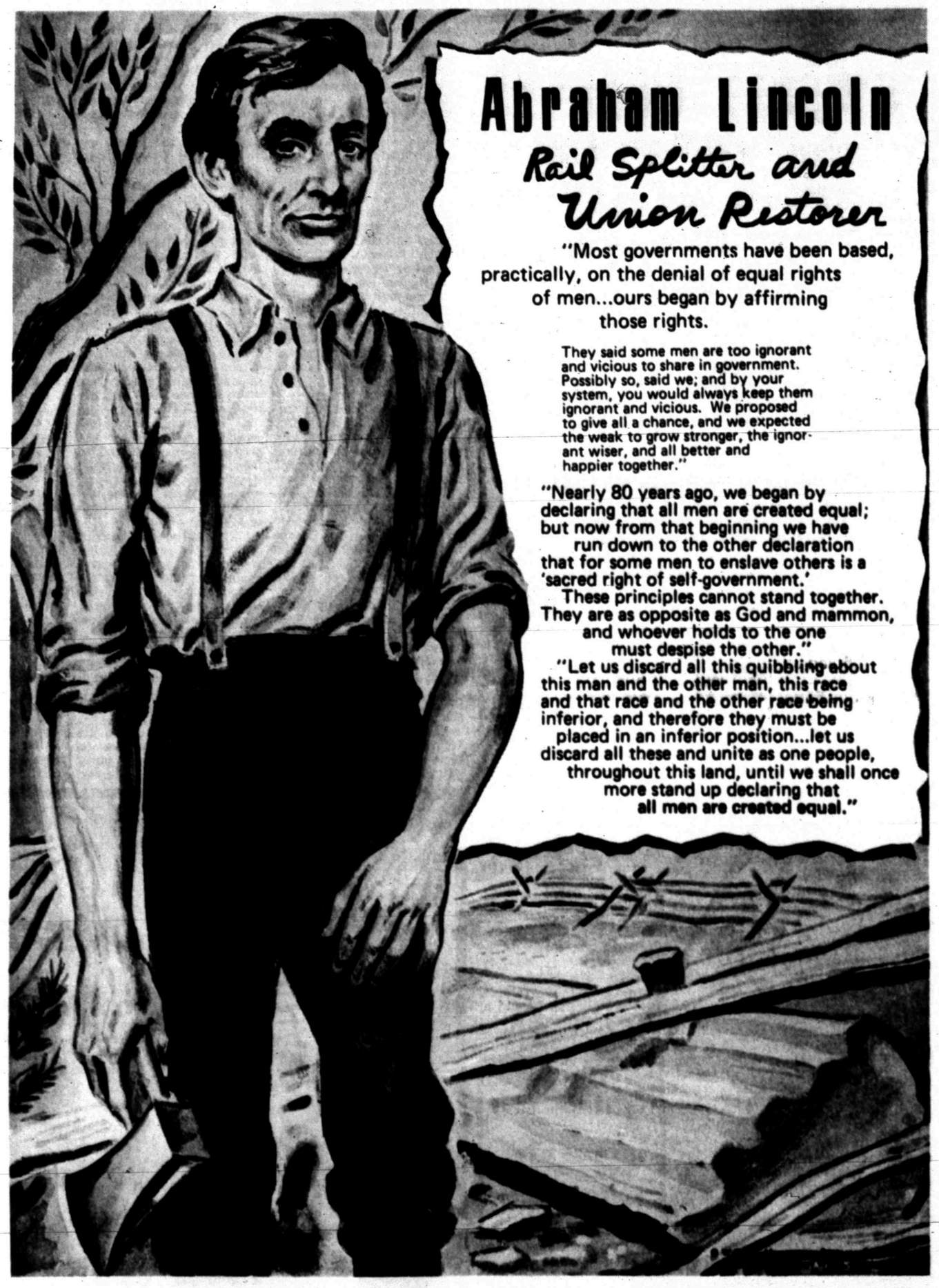

CHURCH OF CHRIST

Ave. F and 30th
Ave. R
Dunn—Dunn
East Side — 201 31st
Fluvanna — Fluvanna
Gail — Gail
Hermleigh — Hermleigh, Texas
Loyd Mountain
Ira — Ira, Texas
37th St. — 2500 37th
Spanish — 501 Ave. S

CHURCH OF GOD

Church of God — 2104 Ave. O
Ira Church of God, Ira, Texas

CHURCH OF GOD IN CHRIST

Church of God in Christ
3412 Ave. O

CHURCH OF THE NAZARENE

Church of the Nazarene

EPISCOPAL

St. John's — 2214 42nd

FAITH TABERNACLE

Faith Tabernacle

GRACE BIBLE
World Baptist
Scurry County Coliseum

JEHOVAHS WITNESSES

LUTHERAN

Grace Lutheran —Cogdell Dr.

MORMON

The Church of Jesus Christ of Latter Day Saints — 3405 Jacksboro.

PRESBYTERIAN

First — 2706 Ave. R

UNITED METHODIST

Dunn — Dunn, Texas
First — 2700 Ave. S
Fluvanna — Fluvanna, Texas
Gail — Gail, Texas
Hermleigh — Hermleigh, Texas
Ira — Ira, Texas
Trinity — Big Spring Hwy
Union — Rt. 1, Snyder
Iglesia Methodist Mission (Spanish) — 21st and Ave. T

UNITED PENTECOSTAL

United Pentecostal — 3001 Ave. C

SPONSORED AND MADE POSSIBLE BY THE BUSINESS FIRMS LISTED BELOW

LITTLE MEXICO RESTAURANT
Mr. & Mrs. Carlos Mijares
1703 Ave. S. 573-2251

SNYDER GLASS & MIRROR, INC.
Mr. and Mrs. Roy Bailey
2007 26th St. 573-6396

ROE's FURNITURE & APPLIANCE
4001 Highland Shopping Center

ERWIN FURNITURE CO.
Grady Erwin
1101 25th St. 573-3701

SNYDER SAVINGS & LOAN ASSN.
Member FSLIC
Cor. Ave. S & 27th St. 573-9305

HIGGINBOTHAM-BARTLETT CO.
R. C. Patton
1913 25th 573-3431

BELL-SEALE FUNERAL HOME
3191 Ave. S. 573-5454

SNYDER DAILY NEWS

THE DEFFEBACH AGENCY
Lyle —T.M. Deffebach
2806 Ave. R. 573-5611

LES FRANCIS CHEVROLET CO.
Les Francis
711 25th St. 573-5456

PAL-O-MAR MOTEL & CAFE
314 East Highway Phone 573-2633
Owned and Operated by
Mr. & Mrs. George Hammerdahl

RHODES WELDING CO.
Coy E. Rhodes
Lamesa Highway 573-2861

WEST TEXAS STATE BANK
Member F.D.I.C.

MIDWEST ELECTRIC CO-OP, INC.
Johnnie Ammons, Mgr. —Parker Westel
Roby, Texas

T & W ELECTRIC
3902 Big Spring Hiway PH 573-9384

STINSON DRUG
Dean Floyd
1815 25th 573-3531

NEAL MACHINE SHOP
Mr. & Mrs. Ralph Neal
2211 Ave. G 573-3283

VON ROEDER SEED FARMS
Bentley Baize
Lamesa Hwy. 573-3341

SCURRY BUTANE COMPANY OF SNYDER
1012 25th 573-3721