MONDAY

THE SNYDER DAILY NEWS

VOL. 19, NO. 65 SNYDER, TEXAS (79549) MONDAY, JULY 15, 1968 TWELVE PAGES—PRICE 5c

Scoff At US Plan

TOKYO (AP) — North Vietnam scoffed today at President Johnson's billion dollar plan for the postwar development of Southeast Asia, calling it "bait."

The Communist party newspaper Nhan Dan said the Communists would "build a life of plenty" for the North and South Vietnamese people after the United States was defeated.

"The Vietnamese people have clearly realized that the billion dollars promised by Johnson to the people in Southeast Asia is but a bait," the party newspaper said. "The stick and carrot policy of the United States is going bankrupt. The stick has been broken and the carrot is rotten."

Averell Harriman, the U. S. negotiator at the Paris talks with North Vietnam, had last Wednesday renewed the President's offer to underwrite a postwar development program in which North Vietnam could participate.

The Viet Cong press agency, in a communique broadcast by Hanoi, denied American and South Vietnamese charges of atrocity in a Viet Cong raid that left 88 persons dead June 28 in the coastal fishing village of Son Tra, 55 miles southeast of Da Nang.

The Viet Cong said the attack was a "patriotically led rebellion by Vietnamese held in an American concentration camp." Son Tra had 4,000 refugees at the time of the Viet Cong attack.

"Puppet South Vietnamese criminals running the concentration camp for the Americans" were the only ones killed, the broadcast said.

U. S. headquarters reported 73 civilians and 15 members of a South Vietnamese pacification team killed in the pre - dawn raid.

ABERNATHY LEAVES JAIL — The Rev. Ralph David Abernathy is surrounded by well-wishers outside the District of Columbia jail, background, after his release in Washington. The leader of the Poor People's Campaign served a 20-day sentence. (AP Wirephoto)

Red Troops Reported Leaving Saigon Area

By GEORGE ESPIER
Associated Press Writer

SAIGON (AP) — U.S. sources said today that some enemy units believed poised for an attack on the capital have pulled back and "there is no immediate major threat to Saigon."

"The enemy has backed off," said one highly placed U.S. official. "They don't have the capability to attack except in a very small way. There isn't any forward movement at all.

"Some elements of the major units have physically pulled back. All of them didn't pull back. It is not a general withdrawal. But if you are going to mount a major attack you don't pull back anybody."

Although he sad there was no immediate threat, the source qualified this by noting that the situation could change rapidly.

The new U. S. assessment contradicted South Vietnamese intelligence reports of a continuing enemy buildup along the Cambodian border and in Hau Nghia Province west of Saigon, where the North Vietnamese 9th Division has its headquarters.

Earlier today it was reported that the North Vietnamese 32nd and 33rd regiments had reached the Cambodian border, after evading U.S. B52 bombers on a 250-mile march from the central highlands. The main thrust of an enemy attack on the capital is expected to come from the west.

There have been intelligence reports that elements of at least four enemy divisions are within striking distance of Saigon and that 1,000 Viet Cong commandos are already inside the city.

U.S. Defense Secretary Clark M. Clifford, in South Vietnam on his first visit since succeeding Robert S. McNamara, got a briefing from top U.S. commanders and presumably was informed of the fresh assessment.

South Vietnamese police went on another of their periodic full alerts after an intelligence report indicated possible major attacks and intense terrorist activities in Saigon beginning at noon. But the noon hour passed with only one terrorist incident reported in 24 hours—the assassination of a Viet Cong defector by two young women who escaped—and U.S. officials indicated the intelligence information came from a low-level source.

The general lull in the ground war also continued. South Vietnamese military headquarters said government forces sweeping the outer fringes of Saigon clashed with an enemy force today eight miles southwest of the city, killed one Viet Cong and seized a mortar, two bazooka-type rocket launchers and 37 small rockets.

Clifford, who arrived Sunday for his first visit since succeeding Robert S. McNamara, conferred with leaders of the U.S. military and political missions deep inside the sprawling Pentagon East U.S. military compound at Saigon's Tan Son Nhut air base.

On his arrival, Clifford said the United States would speed up deliveries of modern M16 rifles to South Vietnamese for "even at the expense of our own forces." He expressed hope that South Vietnam one day might begin to take over the war burden from the Americans, but declined to speculate on when U.S. troops could be withdrawn.

The defense secretary is to present his findings to President Johnson in advance of the President's Honolulu meeting with South Vietamese President Nguyen Van Thieu next weekend.

U.S. Ambassador Ellsworth Bunker gave Clifford a general assessment of the political and economic situation, with aides filling in details. Robert W. Komer, chief of pacification and civilian relief operations in Vietnam, also briefed him.

Gen. Creighton W. Abrams, Vietnam, had the afternoon to fill Secretary Clark Clifford in on the latest military sititua-tion, especially the reported growing threat of a third major enemy offensive against Saigon and another threat to the northern border.

South Vietamese intelligence sources said there were indications of an enemy buildup along the Cambodian border and in Hau Nghia province, both to the west of Saigon.

Intelligence sources confirmed that two North Vietnamese regiments, the 32nd and the 33rd, had reached the Cambodian border after evading U.S. B52 bombers on a 250-mile march from the central highlands. The units were reported massing in Tay Ninh province, a two or three days' march from the capital.

Elements of four enemy divisions are said to be within striking distance of Saigon, lying low at present while refitting, retraining and stocking up with arms and equipment. Allied attempts to flush them with saturation bombing and intensified patrols have been unsuccessful.

The U.S. Command's morning communique today reported not a single ground action.

Clifford was scheduled to spend two days in Saigon and two days in the provinces. A meeting with President Thieu and Vice President Nguyen Cao Ky was tentatively arranged for Tuesday.

Floods Hit Lubbock Area

Police barricaces went up around flood-wrecked portions of Lubbock today after a new downpour, following five inches of rain Sunday, flooded western sections of the South Plains city.

Heavy thunderstorms built up around the city after as much as two inches of fast rain began at 5 a.m. Part of a storm sewer system caved in this morning collapsing adjacent street pavement. Police said three unoccupied autos went into the crevass.

Police barricaded five blocks of 34th Street, one of Lubbock's several shopping centers from motor traffic.

Radio KCBD on Lubbock's southeast edge said its rain gauge measured an inch of rain in five minutes shortly after the early morning downpour began.

Ambulances and boats stood by to evacuate 80 patients, about 40 of them bed-ridden, from the Lakeside Nursing Home. Water reached the home's back porch steps as the rain ceased, at least for a time.

The torrential rain at Lubbock was part of the turbulent weather that raked the state over the weekend. High winds lashed Wichita Falls and heavy rains in South Texas posed the threat of flooding in the coastal areas.

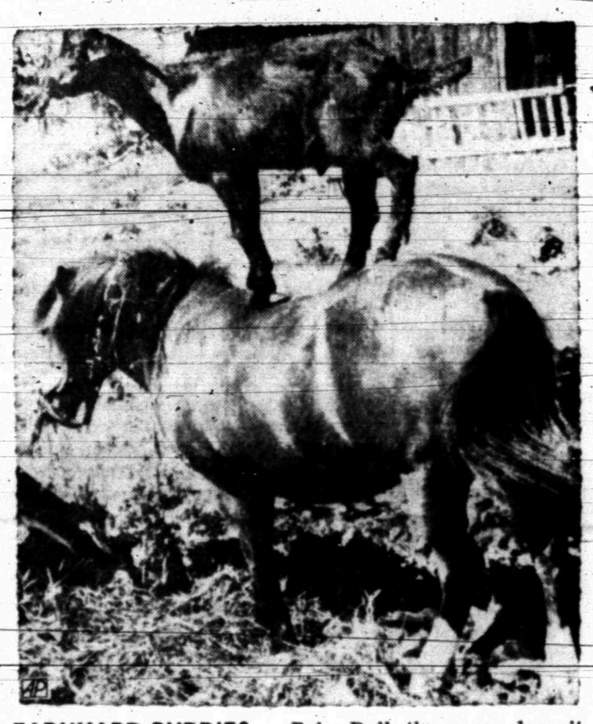

FARMYARD BUDDIES — Baby Doll, the pony, doesn't seem to mind if Clyde, the goat, gets on his back once in a while. The goat uses the perch so it can brouse on tree leaves. The horse obligingly moves to better eating spots occasionally, according to owner, Mrs. Fred Dicks of Highland Township, north of Pontiac, Mich. (AP Wirephoto)

Mrs. Holmes Dies Today; Rites Tuesday

Mrs. Martha Courtney Holmes, 81, of 2200 Avenue M, died at 7:45 this morning at Cogdell Memorial Hospital. She had been a resident of Scurry County for 44 years.

Mrs. Holmes was born Nov. 5, 1887, in Tenaha, Texas. She married Walter G. Holmes on Oct. 11, 1902, in Emory, Texas. She was a member of the Baptist Church.

Funeral services will be held at 5 p.m. Tuesday at the Northside Baptist Church. Bill Knight pastor, will officiate, assisted by Bobby Herring and John Swenson.

Burial will be in Snyder Cemetery under the direction of Bolger Funeral Home.

Grandsons who will serve as pall bearers, are James, Donald, Robert, Dee and Dennis Holmes; Jackie, Norman Ray Max and Frankie Grimmett; and Jim Henley.

Survivors include her husband Walter G. Holmes; 3 daughters: Mrs. Bill Grimmett and Mrs. Ralph Neal of Snyder, and Mrs. Hubert Henley of Lubbock; 4 sons: Horace and Luther Holmes of Emory, Howard Holmes of Ft. Worth, and Shelton Holmes of Big Spring; 22 brandchildren and 33 great-grandchildren. Two sons preceded her in death.

★ ★ ★

Today In History

Today is Monday, July 15, the 197th day of 1968. There are 169 days left in the year.

Today's highlight in history: On this date in 1945, Italy declared war on its former Axis partner, Japan.

On this date: In 1606, the Dutch painter, Rembrandt, was born.

In 1789, France's King Louis XVI was awakened at two o'clock in the morning to be told that his authority had collapsed with the fall of the Bastille in the French Revolution.

In 1918, the Americans attacked German positions at Chateau-Thierry, France in World War I.

Also in 1918, the second Battle of the Marne began.

In 1948, a Democratic National Convention in Philadelphia nominated President Harry S. Truman as the party's presidential candidate.

In 1960, at a Democratic convention in Los Angeles, John F. Kennedy of Massachusetts accepted the nomination for president and spoke of the "New Frontier" as a set of challenges, not a set of promises.

Ten years ago — President Dwight D. Eisenhower ordered 3,500 U.S. Marines to Lebanon during a Middle East crisis.

★ ★ ★

THE WEATHER

SNYDER TEMPERATURES: High reading Saturday 90 degrees; low, 66; reading at 7 a.m. Sunday 69 degrees. High reading Sunday 82; low, 68; reading at 7 a.m. today 71 degrees; precipitation .04.

Northwest Texas: Cloudy tonight with showers and scattered thunderstorms diminishing late. Decreasing cloudiness and warmer Tuesday with widely scattered thunderstorms in west and north, mainly in afternoon. Low 66 to 76. High Tuesday 78 to 95.

Northeast Texas: Partly cloudy tonight and Tuesday. Low 70 to 78. High Tuesday 92 to 96.

Coast: South to southeast wind 10 to 20 knots, gusty in afternoons through Tuesday.

South Central Texas: Partly cloudy to cloudy and warm with showers and scattered afternoon thundershowers, mostly in west, through Tuesday. Low 73 to 80. High Tuesday 87 to 95.

Southeast Texas: Partly cloudy to cloudy and warm with scattered showers and afternoon thundershowers, mostly in coastal sections, through Tuesday. Low 73 to 84. High Tuesday 87 to 93.

Southwest Texas: Mostly cloudy and warm with showers or thundershowers through Tuesday. Low 68 to 76. High Tuesday 85 to 96.

North Central Texas: Partly cloudy through Tuesday with scattered thundershowers this evening. A little warmer in afternoons. Low 73 to 77. High Tuesday 91 to 97.

Northeast Texas: Partly cloudy tonight and Tuesday. Low 70 to 78. High Tuesday 92 to 96.

SNYDER
The City
With A
SPARKLE

More Floats Are Needed For Parade

Time is running short for those organizations interested in having floats in the Rodeo parade here Wednesday. Any group who is interested in entering a float in the parade should contact the Chamber of Commerce Office before 4:30 p. m. Tuesday.

The rodeo parade has become the traditional beginning of the rodeo activities in Snyder. The decorated floats will be competing for prizes. The procession will also include scores of riders, primarily those in the various sheriff's posses and mounted patrol units.

The first of the four rodeo performances will get underway at 8 p.m. Wednesday.

NEW PRESSURE ON PRAGUE

Soviet Withdrawal Delayed

By MARTIN ZUCKER
Associated Press Writer

WARSAW, Poland (AP) — The departure of Russian troops from Czechoslovakia was delayed again today as leaders of other Soviet bloc nations met in Warsaw to discuss what to do about the liberal movement in Prague.

In Prague, official news media said heavy weekend traffic caused the delay in the pullout of Soviet troops. They announced the withdrawal would resume tonight or Tuesday, but the delay was considered a new pressure on the new leadership of the Czechoslovak Communist party.

It was the second postponement of the troop withdrawal since Saturday. Some 5,000 Soviet soldiers arrived in Czechoslovakia last month for two weeks of Warsaw Pact maneuvers that ended June 30. Their continued presence triggered a wave of jitters among Czechoslovaks who viewed it as an implied threat to Prague's liberalized regime.

The Prague government announced last week that 35 per cent of the Russian troops had left. One Soviet troop convoy crossed into East Germany on Saturday, but after that the troop movement stopped.

In Warsaw, Soviet Communist party chief Leonid I. Brezhnev and Premier Alexei Kosygin met for the second day with top party leaders from Poland, East Germany, Hungary and Bulgaria. Czechoslovakia and Romania, another independent-minded member of the bloc, were not represented.

The Polish and East German leaders have shown particular concern about the course the new Prague regime is taking because both Poland and East Germany have had antigovernment outbreaks since the death of Stalin.

Wladyslaw Gomulka of Poland and Walter Ulbricht of East Germany fear that the ferment in Czechoslovakia will spread to their people, and they also are upset about the improved prospects for diplomatic and trade relations between West Germany and Czechoslovakia.

An ominous note was sounded in advance of the meeting by the Polish Communist party newspaper Trybuna Ludu, which called for a "firm rebuff" against "reactionary forces" and "imperialist maneuvers" in Czechoslovakia.

Service For Earnest Treat Held Today

Funeral for Earnest Treat, 63, 2207 O'Neil Avenue, was to be held at 2 p.m. today in Bell-Seale Chapel with Mrs. Louise Sutton, pastor of the Apostolic Faith Church, officiating, assisted by Vester Clanton. Burial was to follow in Snyder Cemetery under direction of Bell - Seale Funeral Home. Mr. Treat died at 1:50 p.m. Saturday in Cogdell Memorial Hospital following an apparent heart attack.

Born Dec. 25, 1904 in Little Rock, Arkansas, he married Faye Mitchell July 3, 1930 in Snyder. He had been a resident of Scurry County since 1927 and was a retired farmer.

Surviving are the wife of the home; two sons, Henry Treat of Snyder and Raymond Treat of Lubbock; two sisters, Mrs. Floy Nichols and Mrs. Iown Richardson, both of Phoeniz, Ariz.; three brothers, Clifton Treat, also of Phoeniz, Ariz. Glen Treat of Riverside, Calif., and Odis Treat of Grandview, Washington; and 11 grandchildren.

Travelers Turned Back At Border

BERLIN (AP) — East German border guards began turning back West Germans today traveling to and from West Berlin who did not have passports in which East German visas could be stamped.

The East Germans had set July 15 as the deadline for West Germans to have valid passports if they wanted to go to and from West Berlin 110 miles inside East Germany.

The passport regulation and accompanying visa fees are part of sweeping new restrictions on Berlin travel and commerce that the East Germans have instituted in a new bid to gain some measure of recognition from the West.

Prior to the new restrictions, West Germans could travel to Berlin with only their identity cards. West Berliners can still use their identity cards, in keeping with the East German claim that West Berlin is a separate political entity and not part of West Germany.

The West Berliners, however, also must pay the $1.25 or $2.50 fees for single or round trip visas, which are attached to their identity cards.

The Western allies have protested to the Soviet Union about the East German actions but the Russians have ignored the protests.

L. G. Ely Rites Set

Mr. L. G. Ely, 82, of 2803 Avenue S, died about 10 a.m. today in Lubbock Nursing Home.

Funeral services are scheduled for 5 p.m. Wednesday at the Bolger Funeral Home Chapel. Dr. A. B. Lightfoot will officiate. Burial will be in Snyder Cemetery under the direction of Bolger Funeral Home.

Survivors include his wife, Mrs. L. G. Ely, of Snyder; 2 daughters, Mrs. Roland Bell of Snyder and Mrs. Billie Davis of Abilene; and 3 grandchildren.

Air Service To Moscow Begins

By TOM DEL VECCHIO
Associated Press Writer

NEW YORK (AP) — At 4:30 p.m. EDT today, an Ilyushin 62 jet passenger plane is scheduled to land at Kennedy International Airport, marking the end of the first direct flight from Moscow to New York and the beginning of regular air service between the two world capitals.

After more than seven years of negotiations, interrupted by such Cold War flareups as the building of the Berlin Wall, the United States and the Soviet Union reached agreement earlier this year on a weekly plane service.

Under the agreement, the government - owned Soviet Airline, Aeroflot — which calls itself the "world's biggest and busiest airline" — will fly from Moscow and will return on Wednesday.

Pan American World Airways —which calls itself the world's most experienced airline"—will schedule a flight from New York Monday evening and flying via Copenhagen, will arrived in Moscow on Tuesday, Moscow time, returning the same day.

The four-engine IL 62, which will have a seating capacity of 20 first and 102 economy class possengers, will have a crew of 11 for its inaugural flight. All speak English. The five stewardesses will wear dark blue uniforms.

Cultural Exchange Agreement Renewed

WASHINGTON (AP) — The United States and the Soviet Union renewed today an exchange agreement in cultural and technical fields that had expired in December.

The program, launched in 1958 covers cultural, educational and scientific and other exchanges through 1969. There will be exchanges in the performing arts, exhibits, education, science, industry, agriculture sports and other fields.

By ABIGAIL VAN BUREN

DEAR ABBY: I am caught in a terrible web and live in constant fear. Please, please help me.

I have been married for five years and am just a housewife. Recently I started working to supplement our income. I met this nice guy at work and we became attracted to each other. One thing led to another, and we would stop for a drink after work. Then I started going to his place on my day off. Now I want to break off with him because all he wants to do is go to bed with me. He is single.

When I told him I wanted to stop this affair he said he wouldn't let me, and if I didn't continue to see him he would tell my husband everything. What am I going to do? He has nothing to lose, and I have everything to lose.

DESPERATE

DEAR DESPERATE: The name of that game is BLACKMAIL. Tell this "nice guy" that the affair is over, and if he wants to tell your husband, to go ahead and tell him. The chances are, he won't, because an admission of this kind will invite trouble for himself. But if he does, prepare to get on your knees and ask your husband to forgive you. It won't be easy, but it's better than living in constant fear.

• • •

DEAR ABBY: I am 21 and plan to marry a man who is 24. His mother died when he was a baby, and his older sister raised him. They have always been very close, and she is like a mother to him.

My problem is this: For our wedding gift, his sister gave us all our linen, blankets, and bedspreads. I thought this was very nice of her, but Abby, they were for TWIN BEDS, and we hadn't planned on having twin beds.

When we told her, she looked hurt, but she took them back to exchange. Don't most newlyweds have a double bed? And if so, why would his sister assume that we were going to have twin beds?

GETTING MARRIED

DEAR GETTING: You say that she has always been "very close" to her brother. Perhaps unconsciously she doesn't want to accept the fact that someone else will be even closer to him. In any case, she should have asked first.

• • •

DEAR ABBY: I am a teenager and I am writing this letter because I have something to say. I love to "take trips" to find my real self. I don't use drugs or LSD, but what I use is just as effective.

When I feel low, or disgusted with something or somebody I "take a trip" by going to some quiet secluded spot. (I live on a farm, so I use the pastures.) I just lie down and think about people and what I can do for them, and how I have behaved toward them.

The "drug" I use is fresh air. I inhale as deeply as I can and all at once the world seems so much brighter. Then I remind myself to smile more often because when I smile I find that people smile back to me.

Before I started taking these "trips" I was a very small and selfish person. I thought only of myself. Now I think of others. Maybe if a few hippies would try this new "drug" they would learn to love the world better, and wouldn't want to escape from it. Sincerely yours, KARYN EK, WEST LINN, ORE.

• • •

Everybody has a problem. What's yours? For a personal reply write to Abby, Box 69700, Los Angeles, Cal., 90069 and enclose a stamped, self-addressed envelope.

HATE TO WRITE LETTERS? SEND $1 TO ABBY BOX 69700, LOS ANGELES, CAL., 90069, FOR ABBY'S BOOKLET "HOW TO WRITE LETTERS FOR ALL OCCASIONS."

Attack Fatal To Rep. Pool

HOUSTON, Tex. (AP) — Rep. Joe Pool, D-Tex., an outspoken critic of Vietnam war protestors and resistance to the draft, collapsed and died at the Houston airport Sunday after being stricken with an apparent heart attack. He was 57.

Pool was a member of the House Un-American Activities Committee and had advocated 20-year jail terms for militants who blocked troop trains or sent blood and supplies to the Viet Cong.

The Dallas congressman was pronounced dead on arrival shortly after 6 p.m. Sunday at Southeast Memorial Baptist Hospital in Houston.

"From all appearances, the man died of a heart attack," said a spokesman at the Harris County medical examiner's office.

Pool, a strong supporter of President Johnson's Vietnam policies, had often said he would vote for a declaration of war against North Vietnam.

The foot-6 inch, 225-pound lawmaker made national headlines at a 1966 congressional hearing on Vietnam protests when he had a lawyer forcibly ejected because he would not sit down when ordered to do so.

He was first elected to Congress in 1962. Previously he had served three terms in the Texas Legislature.

THE SNYDER DAILY NEWS

Published Sunday morning and each evening except Saturday by the Feather Printing and Publishing Co., Inc., at Snyder, Texas 79549.

Entered as second-class matter at the Post office at Snyder, Texas.

SUBSCRIPTION RATES: By carrier in Snyder 35 cents per week, $1.50 per month. By mail in Scurry and adjoining Counties, one year $9.95. Balance of Texas one year $12.50. All other States $15.00.

MEMBER OF THE ASSOCIATED PRESS.

The Associated Press is exclusively entitled to use, for republication, all news dispatches in this newspaper, also local news published herein. All rights reserved for republication of special dispatches.

Gibson's To Open New Store

Gibson's Discount Center on The Big Spring Highway is having its grand opening Tuesday, July 16 through Saturday, July 20.

Manager of the store will be Morris Sanders. He and his staff of 20 employes have been busy getting the large (over 20,000 square feet of floor space) building ready for customers.

Store hours will be from 9 a.m. to 9 p.m. six days a week. Gibson's will feature discount prices on a wide variety of items, including clothing, domestics, sporting goods and assorted hardware.

Air conditioning and central heating are provided for the convenience of shoppers as well as ample parking facilities and flourescent lighting. Gibson's will be operating a completely new store which was built to replace the one that was destroyed in a fire last November.

The Gibson organization derived from the company drug and sundry wholesaler company founded at Seagoville by Gibson, Sr. (Herbert Gibson, Jr. is president today, and Mrs. Gibson, Sr. is vice president) in 1932. By 1958 Gibson had built to 34 wholesale houses in 10 southwestern states. Now, Gibson stores are in 26 states, having fanned out from the southwest and south into the midwest in recent years.

Sales in 80 stores in 1963 totaled $100,000,000. Last year, 372 stores had total sales of $811,000,000.

HOSPITAL NOTES

Chaplain: Dr. A. B. Lightfoot

ADMISSIONS: Joetta Powell, 605 Thirty - fifth; John Derryberry, 2800 Forty second; Howard Jones, 2300 Forty - first; Dixie Massey, 3005 Beaumont; Aubrey Williams, Colorado City; Kathleen Pope, 3782 Ave. V; Bertie Smith, Lamesa Hwy.; Ingrid Johns, 3700 Austin; Evelyn Calvert, 418 Twenty - ninth.

DISMISSALS: Carman McCown, Lavada Hall, Donna Robinson, Thula Whatley.

Clashes On Bastille Day In Paris

PARIS (AP) — Small sporadic clashes between police and young demonstrators punctuated Bastille Day celebrations Sunday night in the Latin Quarter, where crowds of tourists had massed for an evening of merrymaking.

Small groups of students jeered the several thousand helmeted police massed along Boulevard St. Michel, on the watch for leftist disturbances. The police hurled tear gas grenades at the hecklers and launched several baton charges. A number of persons were injured.

There were few disturbances in the capital during the day when thousands turned out in drenching rain to watch the annual parade reviewed by President Charles de Gaulle in his brigadier general's uniform. With De Gaulle were Premier Maurice Couve de Murville and other members of the new Cabinet.

After reviewing the troops at the Arc de Triomphe, De Gaulle rode down the Champs Elysees in an open car despite the rain, acknowledging the cheers of the crowd.

Later the president stood in a covered stand and watched French armed forces march units from all branches of the French armed forces march past. Among the displays were bulldozers like those that tore down the barricades the students threw up in May and June.

The red, white and blue of the French Tricolor were in evidence everywhere. Few persons wore the red roses of the left wing in their lapels.

There were scattered riots throughout the capital Saturday night, and about 20 persons were injured, including seven policemen.

Guilty Plea Heard In County Court

Lorene Kellum pleaded guilty in County Court Friday on two charges of illegal possession of intoxicatng beverages in a dry area and to illegal sale of intoxicating beverages in a dry area.

The first charge occurred Jan. 6 and the second one occurred April 18. Arrest was made by Sheriff's Authorities. On each charge, the judgment provides for a 10 - day jail term and a $200 fine plus court costs. She will return Aug. 19 for final sentencing.

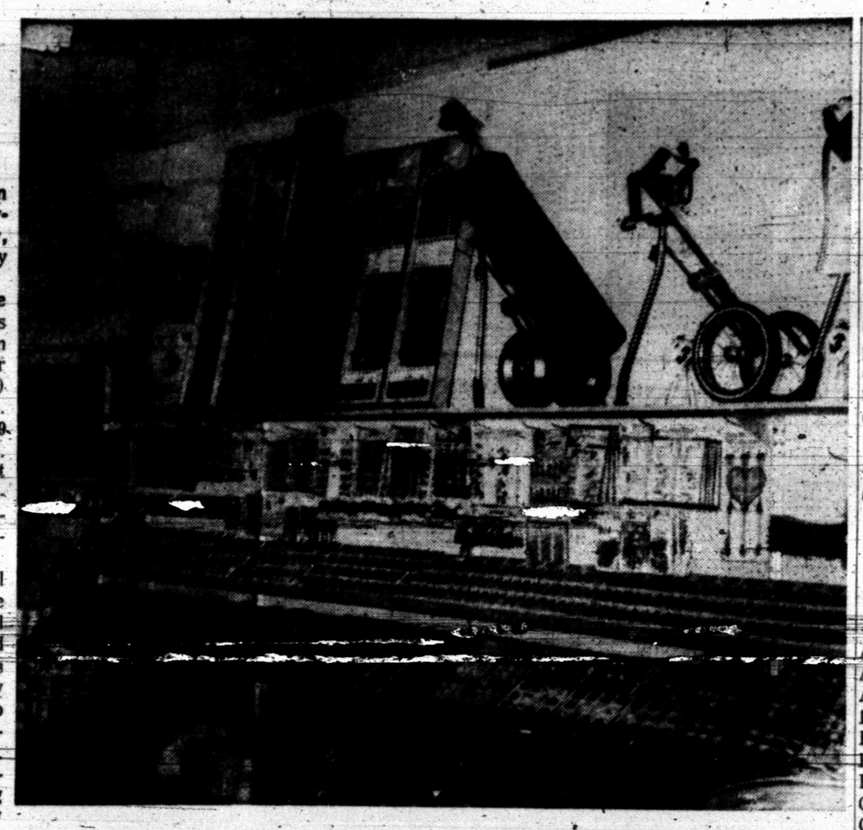

GRAND OPENING — Gibson's opens its new Discount Store on the Big Spring Highway Tuesday morning. The spacious new store was built to replace one that burned in a fire here last November. Shoppers will find "all kinds" of merchandise, including this display of sporting goods. There are ample parking facilities.

VERY RICH KINGDOM

Libya Joins Select Company

By ELIAS N. ANTAR
Associated Press Writer

BEIRUT, Lebanon (AP) — Libya, where savage desert battles were fought in World War II, is moving into the select company of very rich countries.

The desert kingdom in North Africa can be called a country of three seas: the Mediterranean, which let the Romans make Libya a prosperous colony; a sea of sand as big as Alaska and California combined that covers most of the nation; and a sea of oil that was unknown until 1958 when the first well came in.

Since then, the country has enjoyed galloping wealth for a population of only 1.6 million.

In 1960, the year before oil exports began, the total national budget was 12 million Libyan pounds or $33.6 million. The 1968-69 budget balances at a record 345 million Libyan pounds, $960 million.

At the beginning of this decade, the chief exports were esparto grass, olives, peanuts and hides. In 1967, Libya yielded 636.5 million barrels of oil, making it the seventh largest national producer.

That figure represented a 15.7 per cent increase over the previous year. The target for 1968 is 900 million barrls, putting Libya well up with the Middle East oil giants—Saudi Arabia, Iran and Kuwait. Libya's oil is exported to 22 countries in the non-Communist world.

Money has been pouring in so fast that funds allocated in 1963 for a five-year development plan have had to be doubled to 337 million Libyan pounds.

In the first few years of the oil rush, the money was spent on badly needed roads, schools, hospitals, the improvement of agriculture and other basics of a modern economic and social infrastructure.

Now the government is raking in pure profit and beginning to make Libya's weight felt among its Arab neighbors, which used to tolerate Libya only because of the prestige of King Idriss I, 77.

Liya chipped in with Kuwait and Saudi Arabia to give money to Egypt and Jordan after last year's Arab-Israeli war. Prime Minister Abdel Hamid Bakkoush said Libya would continue to hand out 30 million Libyan pounds a year "as long as the Arab states honor their obligations. The more our Arab brothers take into consideration our views and experiences, the more useful we can be to them," Bakkoush said in a speech in April.

The prime minister, at 36 one of the youngest, recently toured Saudi Arabia, Jordan, Kuwait and Iraq and later said his trip was "extremely useful and opened wide doors for new Arab cooperation on the basis of reality an Arab trust."

In the volatile Middle East, however, there's nothing like a bit of good hard insurance to protect those bulging coffers.

Libya has opted for a 100 million pound air defense system to be supplied by Britain, including high and low-level antiaircraft missiles, radar and computerized communications systems. The government is also building up a navy of one frigate, one corvette and three fast patrol boats, all built in Britain.

Libya, after all, has been scorched by winds from its socialist neighbor, Egypt.

In 1964, President Gamal Abdel Nasser made a speech saying foregn bases in Libya — American and British—must be withdrawn. King Idriss, staunchly pro-Western, briefly abdicated a month later but returned to his throne after crowds assembled at his palace gates begging him to stay.

In 1965, there was a rash of sabotage incidents in oilfields close to the Egyptian border, but the government didn't accuse anyone. By keeping quiet, it damped a budding ardor for socialism among the Libyan intelligentsia, chafing under the king's conservative rule.

The government has done nothing to oust the small British army base near El Adem or the U.S. Air Force's giant Wheelus Field five miles outside Tripoli, where fighters from the American Air Force in Europe come for target practice.

There were Arab mutterings last June that U.S. planes based in Wheelus had helped Israel knock out the Arab air forces. But no one presented any substantiation. Libya later formally pledged to liquidate the foreign bases, but negotiations have been desultory and the Western military installations remain.

The political and economic climate in Libya is sufficiently stable so that the 16 Western oil companies plan to expand production.

Two Autos Damaged In Sunday Mishap

Considerable damage resulted from a two - car mishap on the East Highway at Avenue E at 4:57 a.m. Sunday.

Involved were the 1964 Model Chevrolet of Mario C. Ramirez, 902 Avenue R, and the 1956 Model Chevrolet of Joe Hermosillo, Route 2, Roscoe.

Damage to Ramirez' car was estimated at $400, and damage to the other vehicle was placed at $300.

Classes Begin For Reading Course

Classes began this morning for the summer reading course that is being held at the West Elementary School. Each session will be two hours long, beginning at 8:30 a.m., and will be held daily until Aug. 9.

The purposes of the program are to encourage independent reading, stimulate interest in the reading process, improve reading skills, and increase the usable vocabulary.

County Grand Jury In Session Today

A Scurry County grand jury met this morning to study six criminal complaints against eight local residents.

Several witnesses appeared this morning, but there was expected no indictments would be returned until later in the day.

Attack Fatal To Veteran FBI Agent

VERNON, Tex. (AP) — A veteran FBI agent from Dallas, Leo L. Robertson, 55, died of a heart attack Friday in Vernon.

He had been with the bureau since 1942, and had taught at a number of police schools in Texas. Survivors include his widow, two sons and a daughter.

McCune Wins Top Money At Ft. Worth

FORT WORTH, Tex. AP)— Don McCune was $3,000 happier today as he headed for Houston with the rest of the touring Professional Bowlers' Association bowlers.

McCune came from out of the pack Sunday to win the $30,000 Fort Worth Open by 412 pins over Dale Seavoy, Birmingham, Mich., with a 40-game total of 9,585.

Hospitalized After Sunday Altercation

Jose Martinez, 17, Route 2, Snyder, sustained a cut on the nose during an altercation in the east part of town early Sunday morning. He was taken to Cogdell Memorial Hospital by Snyder Ambulance Service.

Sheriff's Authorities are investigating the incident. No arrests had been made at noon today.

Youth Bitten By Dog

A large brown and black dog bit Richard Zamora, 17, 1109 Thirteenth Street, on the lower left leg while he was walking in the 1200 block of Thirteenth Street at 11:15 a.m. Sunday.

The animal was to be placed under observation.

Brazilian Beauty Begins Reign As Miss Universe

MIAMI BEACH, Fla. (AP) — Martha Vasconcellos, a bright-eyed schoolteacher from Brazil, walks into a new world today as Miss Universe.

With a wave of her scepter, a nod of her sparkling crown and a losing effort to fight back happy tears, Miss Vasconcellos ascended her throne Saturday night. She was chosen the loveliest of girls from 65 rountries.

Until next July when she returns to Miami Beach to hand her crown to Miss Universe 1969, Miss Vasconcellos will spend her time trotting about the globe, earning the $10,000 she is promised in a personal appearance contract.

In addition, the crown carries an award of $10,000, a $7,500 chinchilla jacket and stacks of lesser prizes. When making personal appearances, she is fully chaperoned and travels first class.

Photographers like those who posed her in bed with her trophy and then trooped to the beach with her Sunday—will become an integral part of her life for the next year.

But the 12 months of merry-go-round activity have hardly started and already Miss Vasconcellos admits, despite the adjectives: "I am lonely. I am without my family for the first time."

She tried repeatedly to call her parents Sunday, but couldn't get through. She finally settled for a telegram.

Miss Universe likes both her hair and her skirts long. The 5-foot-8, 130-pound beauty says she likes miniskirts but on other girls. "On me I think they're ugly because I am tall," she said.

Miss Vasconcellos has definite ideas about her future. After she hands over her crown next year, she'll go home to her childhood sweetheart, Reynaldo Lou-Reiro, an engineer. "We'll marry as soon as I can," she said.

Friday she will fly home to see her fiancee and her family in Salvador where her father is a police official.

And there will be a special conversation with a younger brother who told her: "You will never win."

Miss Curacao, Anne Marie Braafheid, was the first runner-up and would become the first Negro to wear the world beauty crown should Miss Vasconcellos be unable to meet her commitments. The other three finalists were Miss Finland, Leena Brusiin; Miss Venezuela, Peggy Kopp; and Miss USA, Dorothy Anstett.

The Weather Elsewhere

BY THE ASSOCIATED PRESS

	High	Low	Pr.
Albany, cloudy	91	70	
Albuquerque, clear	95	61	.03
Atlanta, clear	90	63	..
Bismarck, cloudy	87	68	..
Boise, clear	88	53	..
Boston, cloudy	82	70	..
Buffalo, clear	91	72	..
Chicago, clear	92	74	..
Cincinnati, rain	88	67	.41
Cleveland, cloudy	89	66	..
Denver, cloudy	95	63	..
Des Moines, clear	92	73	..
Detroit, cloudy	86	68	..
Fairbanks, cloudy	72	60	..
Fort Worth, cloudy	88	77	.25
Helena, cloudy	81	48	..
Honolulu, clear	89	77	..
Indianapolis, cloudy	91	69	.18
Jacksonville, clear	91	75	..
Juneau, clear	72	60	..
Kansas City, cloudy	92	72	..
Los Angeles, cloudy	79	65	..
Louisville, cloudy	91	72	.01
Memphis, cloudy	89	76	..
Miami, cloudy	83	75	.26
Milwaukee, cloudy	91	72	..
Mpls.-St. P., cloudy	82	76	1.20
New Orleans, cloudy	93	73	..
New York, cloudy	83	73	..
Okla. City, cloudy	82	70	.53
Omaha, clear	94	73	..
Philadelphia, cloudy	85	72	..
Phoenix, clear	104	77	..
Pittsburgh, clear	85	67	.25
Ptlnd, Me., clear	77	61	..
Ptlnd, Ore., cloudy	69	57	..
Rapid City, cloudy	89	69	..
Richmond, clear	91	73	..
St. Louis, cloudy	84	76	.46
Salt Lk. City, clear	97	70	..
San Diego, cloudy	72	65	..
San Fran., clear	63	55	..
Seattle, cloudy	68	55	..
Tampa, cloudy	90	74	.49
Washington, clear	88	74	..
Winnipeg, cloudy	85	57	.08

Blood Needed For Mother Of Snyderite

An appeal for blood donations has been made in behalf of the mother of Jim Erwin of Snyder. Mrs. Erwin is critically ill in a San Angelo hospital. Any blood type will be accepted.

Those wishing to donate may do so from 1:15 to 1:30 P.M. any Wednesday, at Cogdell Memorial Hospital. Those who do give blood are asked not to eat anything after 10 a.m. of the day they donate.

Mr. Erwin, who has been in the Special Services of the Snyder Public Schools since 1959, was named Outstanding Young Man for Snyder in 1964.

Familiar Voice Is Stilled By Death

NEW MILFORD, Conn. (AP) — Death has stilled the deep voice that millions of Americans remember for the way it entoned three words — "Time marches on!"

Westbrook Van Voorhis, veteran radio announcer and newscaster died Sunday at 64.

In 1935, he began narrating the "March of Time" radio and film documentaries for time magazine, and his sonorous voice beeame familiar to a generation of Americans. Van Voorhis did the announcing for the series until its termination in the 1950's.

GIBSON'S IS FIRST
WAIT and SEE

573-3514
SNYDER AMBULANCE SERVICE
Odis Glasscock

Monuments-Markers
LASTING MEMORIALS FOR YOUR LOVED ONES PLACED IN ALL SCURRY COUNTY CEMETERIES!
Complete Selection
HILLSIDE MONUMENT CO.
Offices At Bell-Seale Funeral Home
Also Curbing 2101 Ave. S Phone 573-5454

WALLACE
TONIGHT — MON., JULY 15
KMID-TV Channel 12 6:30 p.m.
KLBK-TV Channel 13 8:00 p.m.
TOMORROW NIGHT — TUES., JULY 16
KRLD-TV Channel 4 8:30 p.m.
Pd. Pol. Adv. by George Wallace Campaign 10 High Bldg. Mont. Ala. Seymore Trammell chmn.

TREE & LAWN SPRAYING
Liquid Lawn Fertilizer
● Termites
● Roaches, Etc.
Free Estimates
Call 573-9289
WESTERN SPRAYING
C. D. BLAIR CO. 3911 Ave. S

TIGER THEATRE & CAFETERIA
"dine during movie time"
DIAL 37-2-12
MONDAY & TUESDAY

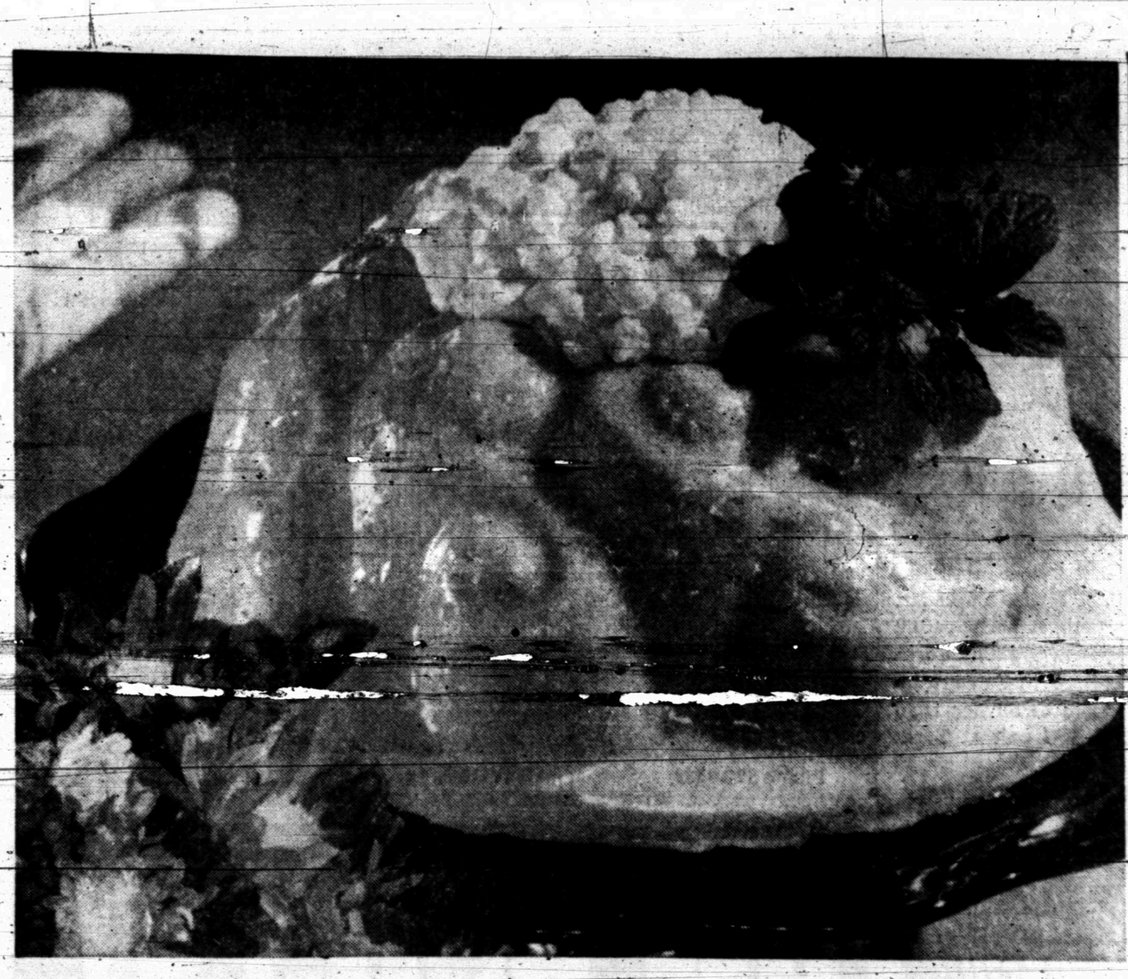

REFRESHINGLY FLAVORFUL and delicately green, this minted pineapple gelatin mold is a salad sparkler for summer menus. Team it with cool and creamy cottage cheese, hot rolls and butter, and mugs of cold milk for a satisfying and cook-easy luncheon.

Salad Sparkler For A Cool, Cool Menu

Let the temperature soar! With a minty pineapple salad sparkler tucked in the refrigerator, a cool, cool menu is assured. Served forth, crowned with cool and creamy cottage cheese and a jaunty tuft of fragrant mint, this salad is bound to generate mealtime enthusiasm no matter what the temperature reading. And to complete the team this salad combo wth buttery hot rolls and mugs of cold milk.

Minted pineapple salad is a gelatin mold neatly balanced between tart and sweet. The mellow tropical flavor of crushed pineapple is highlighted with mint, both in the sweet mint jelly ingredient and a touch of extract. The juice and peel of fresh lemon add a proper tartness. Toasted flakes of coconut enhance the salad texture as well as its flavor. In the preparation of the gelatin base, evaporated milk shares liquid duties — and in its concentrated creaminess provides the rich and smooth finish.

The refreshingly cool flavor of this gelatin salad is matched with its cool, cool look. The delicate green color, so appealing on a summer day, comes from the minty green of the jelly with an assist from a few drops of green food coloring.

Minted Pineapple Salad Mold

1 can (1 lb. 4 oz.) crushed pineapple
2 envelopes unflavored gelatin
1 cup water
½ cup mint flavored apple jelly
1 cup evaporated milk
½ teaspoon mint extract
Few drops green food coloring
¼ cup lemon juice
1 teaspoon grated lemon peel
½ cup flaked coconut, toasted

Drain pineapple, reserving syrup. Soften gelatin in water. Combine pineapple syrup and mint jelly. Heat to boiling, stirring constantly to melt jelly. Remove form heat; add softened gelatin and stir until gelatin is thoroughly dissolved. Stir in evaporated milk, mint extract, food coloring, lemon juice and lemon peel. Chill until slightly thickened. Fold in coconut and drained crushed pineapple. Turn into a lightly oiled 6 - cup mold; chill until firm, about 2 to 3 hours. Makes 6 to 8 servings.

WOMEN'S CALENDAR

TUESDAY

Ladies Golf Association meets at Snyder Country Club, Tee-off 9 a.m.

Snyder Early Tops 8:30 a.m. at Dan Gibson building.

Toperettes meet at Stanfield cafeteria, 7 p.m. Visitors welcome.

THURSDAY

Order of Eastern Stars, 8 p. m. at Masonic hall, honoring past matrons and patrons. All officers serving as hosts with Jo Lewis chairman.

FRIDAY

Friday duplicate bridge at Country Club, 9:30 a.m. Open.

SUNDAY

Duplicate bridge at Country Club, 1:30 p.m. Open.

BARE-BACK BEAUTY — There was scattered applause when Monica Fairall, 20, of Durban, South Africa made her entrance, right, in the evening gown division of the Miss Universe pageant in Miami Beach, Fla., but whistles rang out when she revealed her bare-back as she walked down the ramp. (AP Wirephoto)

WOMEN

Fashions Feature The Elephant

ROME (AP)—Antonelli used a white elephant motif at the Italian fall and winter showings today and from the crowd's reaction it looked like a hit.

Her new designer, Salvatore Malta, 27, blushed modestly while the audience applauded and the models stamped his blush with lipsticky kisses.

A clean-line, slimming silhouette, with high waistline sometimes belted right under the bust, flares only slightly to hems two or three inches above the knee. Models wear egghead hats in dead plain felt, and sporty two-tone shoes, some with low silver or white heels.

Coats and coat dresses often wrap over diagonally and are tailored as sweetly and neatly as the dresses.

This is a womanly collection of flatter the wearer. Pearls and enamel are favorite trim, never overdone but richly elegant in all-over embroidered long formals. Colors are cool combinations of white and pale gray, white and beige, and delectable pale apricot and tender green.

Models glided in wearing bosom boleros and high helmets over slim white trouser suits with midriff set in black basketwork leather.

A ditto outfit was in white long-haired curly lamb over gartered knockerbockers and gray jersey trousers. A tunic in white enamel chainmail went over leg-hugging white pants, with red fox jacket and hat, and a similar model sported white stockings.

White elephants clocking the day stockings turned to silver and gold on sparkly evening stockings. White elephants also turned up as belts, buckles, and on satin-printed long evening dresses in black or white.

Gaucho formals with beaded sleeveless vests, satin shirts and long flaring skirts shared the evening limelight with leather vest and skirt suits. Rhinestone encrustations on these even ran down the sides of the accompanying white leather hipboots.

Antonelli took center stage after a grandiose but unrevolutionary presentation Sunday night by Valentino.

Originality has not been a strong point in the shows so far but an attractive wearable trend is emerging.

Meteor Crater, Ariz., is the world's first proven meteorite crater.

POTTE SHOT?

Snake Bit Water Heaters, Pipes, Faucets, Pumps, Air Conditioners or Heating System.

CAN FIX!
Pete Nachlinger

SNYDER Mechanical
712 AVE S
Phone 573-3803

PATIO PARTY SET *for casual living with a flair*

A coffee break or a party — it will be more fun when served on your patio. Comfortable new refreshment chairs, and tables with roll-away bases and lacy, diamond-mesh tops add flair to your casual living. Homecrest Patio Party Set comes with two or more chairs, with upholstered cushions, and choice of table size. Made of welded steel with baked-on white enamel finish.

30-inch table with two chairs — $39.95
Matching tablecloth — $4.95

Roe's
FURNITURE & APPLIANCES
Highland Shopping Center
Phone 573-3402

Junior Troop 327 (Mrs. Franklin Pruitt and Mrs. Wesley Graves) gave a surprise Going-Away party for Jill Montgomery on Friday, July 5. Jill is moving to Nacogdoches, Texas.

Patrol leaders helped plan the party, which was at the home of Deborah and Cecile Pruitt. Kellye Crenshaw prepared a beautiful cake for the occasion, with Girl Scout decorations. Cokes were also served.

Jill received a gold charm from the girls; inscribed on it was her name, "Troop 327", and "Snyder". A poster displayed on the wall bidding Jill "adios" was signed by each of the girls.

This has been Jill's third year in Girl Scouts and she is a very dedicated member.

Those attending the party were: Elizabeth Mijares, Lynn Bollinger, Cathy Scott, Myra Crenshaw, Ginger Burk, Suzanne Peek, Mitzi Autry Cydney McDonald Susan Neves, Deborah Pruitt, Cecile Pruitt, and Jill's mother, Mrs. Melvin Montgomery.

• • •

Attention Second Grade Girls Would you like to be a Friend Maker, a Ready Helper, a Discoverer?

If so, plan to be a BROWNIE!

You will have an opportunity to take part in helping and serving your community now. Remember, you will be our leaders of tomorrow!

(Mrs. Edwin Neves is Brownie Coordinator for Snyder. If you would like to know more about the Brownie program, you may call her at 573-6148.)

• • •

Senior Troop 325: Gayle Beckham arrived in San Antonio on July 7th to participate in the National Intercultural Conference. The purpose of this conference is to study the culture of the Americas, using the theme of the HemisFair, "The Confluence of Civilizations in the Americas".

Last Tuesday, July 9th, was Girl Scout Day at the HemisFair, with special flag raising ceremony, welcoming address by a HF official, exhibits and displays, a reception and special camp fire programs in the evening.

Gayle traveled to San Antonio with another Senior Scout from West Texas Council, Cheryl Crawford of Abilene.

• • •

Marsha McGlaun left for Camp Edith Macy at Pleasantville, New York, on the morning of July 7th. Marsha and her parents, Mr. and Mrs. Jack McGlaun, were driving to New York State and had made arrangements to stop in Washington, DC, for a tour of the Capitol Buildings and the White House.

Marsha will attend the Design Seminar of the Dramatic Arts Workshop of the World of Arts Conference from July 15 to July 25.

Some of the highlights of this conference will be a presentation of "Sleeping Beauty" by the Pickwick Puppet Theatre; a demonstration by members of the National Theatre of the Deaf; demonstrations by "street corner theatre groups". Field trips will be made to American Shakespeare Festival Theatre and Academy at Stratford, Conn. and to New York City. The City field trip will include a tour of the Lincoln Center complex, the Museum, Library of the Performing Arts, and backstage at the Met; a visit to the Delacorte Shakespeare Theatre in Central Park, and a Broadway theatre performance.

• • •

Chere Reneau, AFS summer exchange student to Germany, and a member of Troop 325, writes that she is having a wonderful and interesting time She arrived at her German home in Bonn-Duisdorf on her birthday, July 1st, and her parents and sister had prepared a great birthday celebration for her. The trip from New York to Rotterdam took eight days.

Classes in German, history and customs, politics and discussions were held daily on board ship. Chere's German father, Gunter Otte, speaks English well, he is a member of the German Air Force and Ministry of Defense in Bonn. Chere has already visited Bonn, the capital of W. Germany, strolled along the Rhine, seen Beethoven Hall and his birthplace, government buildings, and has met many interesting people, including the Mayor of Bonn.

Chere says they love her Texas accent over there.

• • •

Patty Smyth, another Troop 325 member, is presently in Innsbruck, Austria. She is touring with other students in the Foreign Language League Schools for six weeks and will study the governments of Italy, Austria, the Netherlands, and England. Patty and her mother, Mrs. Lee Smyth, spent three days in Philadelphia sightseeing before she left from there with this group on July 4th.

Patty reports that they saw many interesting sights in Rome before leaving for Austria.

• • •

Girl Scout troops in Snyder are looking forward to many interesting programs during the fall and winter.

Gibson's Grand Opening

JEWELRY SPECIALS!

OPEN TOMORROW — 9 A.M.

Diamond Rings
Up To ½-OFF

Name Brand
WATCHES
30% to 50% Off

Prices Good Tues. Thru Sat.

GIBSON'S
Discount Center
Big Spring Highway

Anthony's
C R ANTHONY CO

RODEO WEEK
AND
JULY CLEARANCE

$ TEAM UP TO SAVE YOU BUCKS $

Men's xx Quality
Shrink to Fit
LEVIS
$5.29

Men's Cowboy Cut
Wranglers
By Blue Bell
$4.50

Infants
Wranglers
Size 1-6x
Slims & Reg.
Permanent Press
$2.99

PANTS
Men's Western
No Iron Fabric $4.97

This Week
Acme Cowboy
BOOTS
Compare At $$25.95
Your Choice $20.00

One Group—Men's & Boy's
SWIMWEAR
$1.00

ANOTHER GROUP
$2.00

Ladies
BLOUSES
Solid Colors
Size 32-40 88c

Men's Ban-Lon
Golf Shirts
$3.99 Value
$2.76

Ladies Summer
Dress Heels
$13.95 Value
$7.00

FIRST ANNUAL
LAY AWAY SALE!
10% Off
The Retail Price Of Any Merchandise Put On Lay-Away Tues., Wed. & Thurs. Any Amount Will Hold Your Selection For 30 Days. Shop Now For Your Back To School Needs.
From $1.00 to $100.00
SAVE NOW

One Group Ladies
SPORTSWEAR
$10.00 Values $4.00

Ladies S-t-r-e-t-c-h
DENIM
SHORTS
1.66 or 2 for $3

Girls
SPORTSWEAR
7 to 14
$1.00

One Table
Ladies & Girls
• TERRY SLIDES
• HOUSE SHOES
• CANVAS SHOES
67c Pair

BY CANNON
BATH TOWELS 2 For $1.00
HAND TOWELS 5 For $1.00
By Martex
WASH CLOTHS 6 For $1.00

Men's Western
SHIRTS
4.99 to 7.99
Boys Sizes 6-16
Infants 2-6x

One Group Men's
CASUALS
Broken Sizes
$2.97

Men's Crew Neck
SHIRTS
Only 39
$2.99 Value $1.44

One Rack Ladies
DRESSES
Values to $10.00 $4.76

REDUCED!
Ladies
MILLINERY
$15.00 Value $4.00

Complete Stock
Fishnet
Panty Hose
Missy to Ladies
2 Pair $3.00

SUPPORT YOUR RODEO—GO IN DUDS FROM ANTHONY'S

SURTAX CHARGE BEGINNING

Uncle Taking Bigger Bite

By JOSEPH R. COYNE
Associated Press Writer

WASHINGTON (AP) — The federal government started taking a bigger tax bite out of Americans' paychecks today as the 10 per cent income surtax recommended by President Johnson to help pay for the Vietnam war finally went into effect.

All paychecks received from today on must reflect the surcharge through an increased deduction for federal income taxes.

The 10 per cent increase is on the federal tax Americans already have been paying, not on their total wages.

If $20 had been withheld from each weekly paycheck for federal taxes, for example, $22 will be witheld beginning today.

All paychecks must account for the increased withholding to cover the surcharge even if the money was earned before this week. Only persons in the two lowest income tax brackets are exempt.

President Johnson originally submitted the surcharge to Congress last Aug. 3 and asked for an Oct. 1 effective date for individuals.

When Congress failed to act last year, Johnson changed the effective date for individuals to last April 1, a date approved by Congress in the measure finally passed in June.

Because of this retroactive feature, the tax withheld from paychecks won't cover all the money individuals will owe the government by the end of December.

The extra 3½ months must be paid when Federal income tax returns are filed by next April 15.

This will mean smaller and fewer refunds next year and larger payments of additional tax.

For calendar 1968 as a whole, the surcharge will represent an over-all increase in taxes of 7.5 per cent since it will be paid for only nine months of the year.

The surcharge is scheduled to expire next June 30 but at least one administration official, Undersecretary of Commerce Howard J. Samuels, already has urged its extension to help pay the nation's social legislation costs.

That decision will be up to the administration elected in November, and to the new Congress.

The tax is intended to help meet the cost of the Vietnam War now running more than $28 billion a year; to keep President Johnson's Great Society programs rolling, to slow inflation, and to reduce a budget deficit which in the last fiscal year rose to about $25 billion—fourth largest in history.

Coupled with the surcharge package is a congressional mandate to the administration to cut spending by $6 billion.

In addition to the surcharge on individuals and corporations, the new law also speeds up collections of corporate income taxes and extends the 10 per cent excise tax on telephone service and the 7 per cent manufacturers excise on automobiles.

The corporate tax is retroactive to Jan. 1.

The entire package is expected to increase revenues by more than $15 billion in the current fiscal year which ends next June 30 with the individual surcharge accounting for $7.75 billion of this.

Johnson signed the measure [illegible] on June 28. It became effective after 2[illegible] days but since that was Sunday, the practical effective date for collecting the surcharge was today.

IN AFROTC TRAINING — John T. Flynn, son of Mr. and Mrs. E. D. Flynn, 3501 Fortieth, is participating in a U. S. Air Force Reserve Officers Training Corps field training encampment at the U. S. Air Force Academy, Colo. Cadet Flynn, a graduate of Snyder High School, is a member of the AFROTC unit at Texas Tech.

The floor of the Atlantic Ocean, a mountainous submarine expanse, covers one - sixth of the earth's surface.

England's Queen Anne, who reigned from 1702 to 1714, was so fond of brandy that she was nicknamed Brandy Nan.

The Atlantic Ocean has 88 million cubic miles of water.

Stinson Drug Co.
PRESCRIPTION DRUGGISTS
Phone 573-3531 SNYDER, TEXAS

CALL • SCAT •
MORE TO SEE ON THE CABLE
No. 6—KLBK—KTXS—CBS-ABC
No. 5—KSBD—NBC
No. 4—KTVT—Independent
No. 3—WFAA—ABC
No. 2—KERA—EDUC. & KRLD—CBS
FOR THE BEST IN VIEWING
PLUS 3 CHANNELS OF FM MUSIC
DALLAS & FT. WORTH By Micro-Wave
Snyder Community Antenna Television
573-2327

Company Snaps To For Youthful DI

FT. KNOX, Ky. (AP) — This gold repository and armor training center is the home post of an Army drill instructor who is 18 years old.

The Pentagon says Sgt. Gary Rodriguez is the youngest DI in the Army. He may not seem the image of the hefty, leather-lunged DI of legend, but when he strides up to his company of "boots" in starched fatigues and jaunty campaign hat, they snap to and pay attention to their ramrod straight sergeant.

The thin, hawk-faced Rodriguez is a native of San Francisco and has been in the Army since he was 17 years and two weeks old. Seventeen is the minimum age for beginning an Army tour.

In spite of his youth, however, the dark haired Rodriguez likes his job and knows how to shepherd a group of bewildered civilians from their first ego-shattering haircut through graduation from Army basic training.

"You have to treat each man individually," he says. "Some, you have to pound it into their heads. Others, you have to be real nice to them.

"Getting their minds on the Army is not easy," Rodriguez adds. "They're daydreaming for the first few days—thinking of their girl friends, or mothers, or somebody back home. I just try to be firm but fair."

Rodriguez rises in time to awaken the trainees at 5:30 a.m., and remains with them until they are ready to turn in at night.

During the day he scolds, berates and pleads with his men until they do what they must, and do it well.

Rodriguez seldom gets tough, explaining, "that big old mean drill sergeant is fading out of the Army."

SAVE MONEY Shop SAFEWAY for LOW PRICES!
YOU CAN'T FEED YOUR FAMILY ON SPECIALS ALONE!... YOU NEED LOW EVERY DAY PRICES PLUS SPECIALS!

SAFEWAY

Coffee
Safeway. Pre-Ground.
Special! 1-Lb. Bag 49¢
(2-Lb. Bag ... 97¢)

Safeway Special!
Meat Pies
Manor House. Frozen, Assorted.
6 8-oz. Pkgs. $1

Save on Everyday Low, Low Prices!
Enriched Flour — Harvest Blossom. Big Buy! 5-Lb. Bag 39¢
Soda Crackers — Melrose. Big Buy! 1-Lb. Box 19¢
Detergent — Parade. Big Buy! 49-oz. Box 49¢
Dog Food — Twin Pet. Dog's Love It! 15-oz. Can 7¢
Complete Your Stainless Steel Tableware Sets NOW! ★ Dinner Knife ★ Dinner Fork ★ Teaspoon ★ Soup Spoon Each 18¢

SHOP SAFEWAY and COMPARE
★ Only USDA Choice Grade Heavy Beef!
★ Finest Fruits and Vegetables!
★ Tops in Dairy Foods and Fresh Bake Goods!
★ Discount Prices on Health & Beauty Aids!
★ Rainchecks When GUARANTEED You'll Get Advertised Specials!
★ Selection of National Brands!
★ Extra Money Saving Safeway Brands!
★ Specials Twice a Week!

Compare These Everyday Low Prices!
Tomato Soup — Town House. 10½-oz. Can 10¢ Why Pay 12¢
Facial Tissues — Truly Fine. Assorted. 200-Ct. Box 19¢ Why Pay 25¢
Liquid Bleach — White Magic. ½-Gal. Plastic 39¢ Why Pay 45¢
Cake Mixes — Duncan Hines. Assorted. Reg. Pkg. 38¢ Why Pay 41¢
Corn Meal — Covered Wagon. White. 5-Lb. Bag 39¢ Why Pay 45¢
Cane Sugar — Candi Cane. 5-Lb. Bag 55¢ Why Pay 58¢
Shortening — Velkay. 3-Lb. Can 49¢ Why Pay 57¢
Sno-White Salt — ★Plain or ★Iodized. 26-oz. Box 9¢ Why Pay 12¢
Charcoal Briquets — Ozark. 10-Lb. Bag 59¢ Why Pay 69¢
Frozen Dinners — Banquet. Assorted. Reg. Pkg. 39¢ Why Pay 43¢

Garden Fresh Fruits & Vegetables!
Bananas — Golden Ripe. Safeway Special Price! —Lb. 10¢
Cabbage — Texas Grown. New Crop. —Lb. 7¢
Carrots — Safeway. Fresh & Crisp. 1-Lb. Cello 10¢

Finest Quality Meats ... Always at Safeway!
Capitol Sliced Bacon — Streaked with Lean. Serve with Fresh Safeway Eggs. 1-Lb. Pkg. 55¢
Safeway Sliced ... Lunch Meats — ★All Beef Bologna ★Pickle-Pimiento ★Olive ★Spiced ★Macaroni & Cheese. 6-oz. Pkg. 33¢
All Meat Franks — ★Safeway or ★Samuel's Mohawk. 12-oz. Pkg. 44¢
Chuck Steak — Center Cut. USDA Choice Grade Heavy Beef. —Lb. 59¢
Pork Chops — Quarter Sliced Loin. —Lb. 73¢
All Meat Bologna — Safeway. 12-oz. Pkg. 55¢
Corn Dogs — Circle T Brand. 10-Ct. Pkg. 89¢
Jumbo Fish Sticks — Pre-Cooked. —Lb. 55¢
Hamburger Steaks — Fresh. Ready to Grill. —Lb. 59¢
Ground Beef — Safeway Handy Club Pak. 2-Lb. Club Pak $1.05
Beef Patties — Pre-Cooked. Chicken Fried. —Lb. 89¢
Calf Liver — Fresh Sliced. Skinned & Deveined. —Lb. 69¢
No Finer Quality Available at Any Price!
FRYERS — USDA Inspected ... Grade "A". Everyday Low Prices! (Cut-Up ... Lb. 35¢) Whole —Lb. 29¢
Drumsticks — or Thighs. Fresh. —Lb. 55¢
Fryer Wings — Fresh. —Lb. 29¢
Whole Breasts — From USDA Inspected Fryers. —Lb. 69¢

Raisins — Town House. 15-oz. Pkg. 35¢
Cucumbers — Selected Slicers. —Each 10¢
Onions — Yellow. US #1. Medium Size. —Lb. 10¢
Celery — Large Meaty Stalks. —Stalk 29¢
Pineapple — Sugarloaf Variety. —Each 39¢
Oranges — Valencia. 6-Lb. Bag 69¢
Orange Juice — Safeway. Pure. From Florida. 2 Quart Jars 79¢
Orange Juice — Safeway. Pure. From Florida. ½ Gal. 75¢
Fresh Bing Cherries — Colorado Extra Fancy. —Lb. 49¢

Shop & Save at Safeway!
Snowy Bleach — Gold Seal—26-oz. Bot 79¢
Tomato Sauce — Hunt's—8-oz. Can 13¢
Sprinkle Sweet — Pillsbury—6½-oz. Pkg. 49¢
Nescafe Coffee — Instant—10-oz. Jar $1.53
Sta-Flo Starch — Liquid—32-oz. Plastic 27¢
Kotex Plus — Feminine Napkins—12-Ct. Box 37¢
Margarine — Mamie. Regular Corn Oil—1-Lb. Pkg. 42¢
Onion Rings — Mrs. Paul's. Frozen. French Fried—9-oz. Pkg. 49¢

Compare Non-Food Prices!
Toothpaste — Colgate. (4¢ Off Label.) (59¢ Value.) Giant Tube 39¢
Talcum Powder — Cashmere Bouquet. (49¢ Value.) 4-oz. Can 39¢
Adorn — Hair spray. ★Regular or ★Hard to Hold Hair. "With Free Upsy Daisy." ($1.50 Value.) 7-oz. Can 99¢
Groom & Clean — Hair Dressing. (93¢ Value) 3-oz. Tube 79¢

Insecticide — Gulf Spray. Quick Action. 32-oz. Can 59¢
Family Size — Gleem Toothpaste. 6.75-oz. Tube 75¢
Detergent — Liquid Chiffon. 22-oz. Plastic 47¢
Minute Maid — Frozen Lemonade. 6-oz. 2 Cans 27¢
Pure Vegetable — Crisco Oil. 48-oz. Bottle 95¢
Giant Size — Dash Detergent. 9-Lb. 13-oz. Box $2.29

Prices Effective Mon., Tues. and Wed., July 15, 16 and 17, in Snyder
We Reserve the Right to Limit Quantities. No Sales to Dealers.
SAFEWAY
© Copyright 1968, Safeway Stores, Incorporated.

Feather Printing
all for your printing needs
Phone 573-6331
2107 25th Street

GRAND OPENING

"WHERE YOU ALWAYS BUY THE BEST FOR LESS"

GIBSON'S DISCOUNT CENTER

TOMORROW 9 A. M.

HELLO SNYDER

PRICES GOOD THROUGH JULY 20, 1968

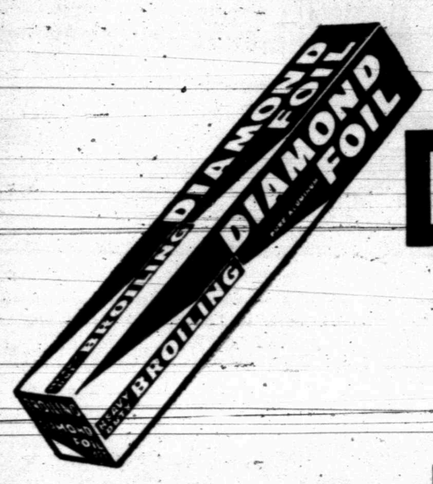

HEAVY DUTY

Diamond Foil

25-FT. ROLL . . . . . 37¢

GEORGIA PACIFIC

Bathroom Tissue

10-ROLL PKG. . . . . 67¢

Right Guard

DEODORANT

By Gillette – 7-Oz.

1.13 Value . . . . . 79¢

HAVOLINE MOTOR OIL

20 & 30 Weight . . . . . 31¢

$7.44 CASE

HOLIDAY THERMOS

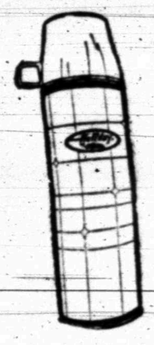

QT. SIZE $1.33

2.13 VALUE

LOMA PLASTIC

Laundry Basket

NO. 155 33¢

LOMA PLASTIC

DISH PAN

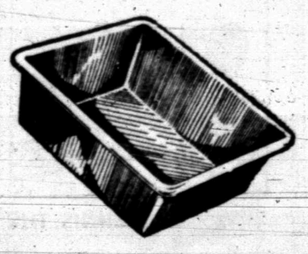

NO. 1.46 33¢

PRO ADULT

Toothbrush

Retail Price 69c

AT GIBSON'S ONLY . . . . . 19¢

SEE OUR 16 PAGE TABLOID FOR OUTSTANDING VALUES . . .

GRAND OPENING

CELEBRATION

THAT EMPLOYMENT OFFICER SCARES US AT TIMES

Cigarette People Burning Over Hike In Fag Taxes

By JOHN CUNNIFF
AP Business Analyst

NEW YORK (AP) — If your vacation takes you through several states this summer you might discover something that has the cigarette people doing a slow burn: State cigarette taxes have risen sharply.

Within the past year 15 states have voted increases, a few of them to figures round as smokrings. Florida's tax jumped to 15 cents from 8 cents, and California's to 10 from 3.

Three states lifted the tax by five cents a pack, one by four and another by three and a half cents, two by three and five by two. West Virginia raised its tax by only one cent.

Industry spokesmen say they believe considerations other than public health have motivated the legislators. But a lot of people feel a desire to discourage smoking has played at least some small but critical role.

The suspicion was expressed this way by a man closely associated with the industry, who asked, incidentally, that the statement not be attributed to him:

"We're a good industry to pick on. Everyone is out to get us, and so if you need more money you might as well get it from someone nobody likes."

Few instances can be recalled, however, when tax increases were asked for reasons of public health. One of these involved a presidential candidate, Gov. Nelson A. Rockefeller of New York, who in 1965 sought an increase to 10 cents a pack for two announced reasons: to discourage smoking and to increase revenue.

It is usually the latter reason that is given as the motivation, for most states are hard pressed to find additional revenues for new services and for old projects grown more costly.

Regular increases of one, two or three cents a pack were the pattern until a few years ago. But in the past couple of years the increases have been nearer a nickel.

The reason for the bigger increases, said Herb Maddock, a field director for the Tobacco Tax Council, is that "legislatures have taken the attitude that if they increase the tax by two or three cents a pack the vending machine industry will raise their price five cents and keep the change."

Have the higher taxes hurt sales? "They affect the pattern rather than the amount," Maddock replied, offering the following illustration:

In Oregon the cigarette tax is four cents. In neighboring Washington it is nearly three times as much at 11 cents. In Oregon, per capita sales of cigarettes is 165.1. In Washington it is 99.7.

Following is a list of state tax increases since July 1, 1967, as compiled by Commerce Clearing House, a publisher of tax and business law information:

California 3 cents to 10 cents; Florida 8 to 15; Oklahoma, Pennsylvania and Rhode Island 8 to 3; New Mexico 8 to 12; Arizona 6.5 to 10; New Jersey 11 to 14; Alabama 7 to 10; Iowa and Maine 8 to 10; New York 10 to 12; Ohio 5 to 7; Illinois 7 to 9; and West Virginia 6 to 7.

'Frisco Mayor Ends Anti-Gun Drive

SAN FRANCISCO (AP) — Mayor Joseph Alioto's antigun campaign ended at midnight Sunday with more than 1,500 guns turned in by citizens.

"I would think this would be one of the biggest gun turn-ins in United States history," said a police official.

Since shortly after Sen. Robert F. Kennedy was assassinated more than a month ago, San Franciscans have handed in everything from tiny pistols to rocket launchers.

A city ordinance goes into effect in August requiring registration of all guns.

Junior Editors Quiz on MANDRILLS

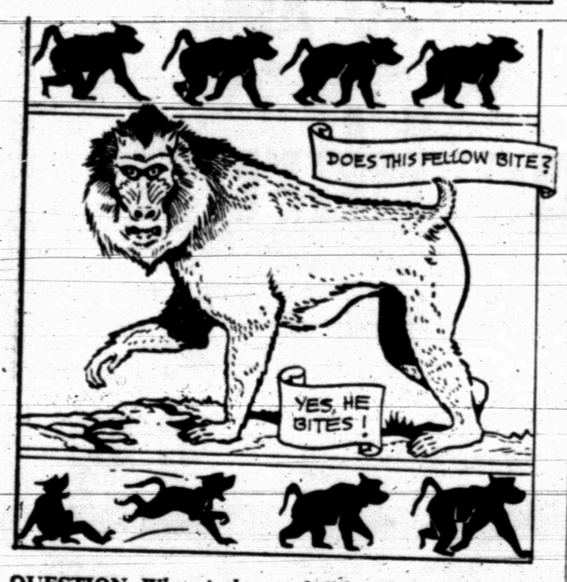

QUESTION: *Where is the mandrill found and what are its colors?*

* * * *

ANSWER: The animals parading across the top and bottom of our picture are baboons — a special kind of monkey that lives mostly on the ground and has a head with a long muzzle, somewhat resembling a dog. Baboons are feared by other animals, since they have sharp teeth and quarrelsome dispositions. The mandrill is a kind of baboon that carries the baboon nature to an extreme. It is large in size, with a particularly surly and ferocious temperament. The mandrill's pig-like eyes, set close together under jutting eyebrows, seem to signal "Hands off!" This effect is heightened by the extraordinary coloring of the mandrill face: the long nose and nostrils are bright pinkish red and the cheeks on either side are brilliant blue, making a most startling contrast. There also patches of bright red on other parts of this strange baboon's body. Such coloring is particularly vivid in the case of old males, who boss the herds around. Perhaps the colors serve to scare the other males away. Mandrills live in West Africa, especially in Guinea.

7-15

(Cheryl Swift of Muskegon, Mich., wins a prize for this question. You can win $10 cash plus AP's handsome World Yearbook if your question, mailed on a postcard to Junior Editors in care of this newspaper, is selected for a prize.)

Mailman Brings Boyle New Facts

By HAL BOYLE

NEW YORK AP) — Things a columnist might never know if he didn't open his mail:

The leading cause of skin cancer is overexposure to the sun over a period of years, says the American Cancer Society. Too much sunbathing is also a menace to feminine beauty because it ages the skin.

Perhaps we need exercise breaks instead of coffee breaks at the office. In France it has been found that the number of migraine headaches and cases of nervous depression among a group of factory and office workers were cut in half by a program of rhythmic exercises done to music.

Our forebears didn't believe in coddling criminals. In Scotland during the 17th century a caddie was hanged for stealing a golf ball. That does seem a bit drastic, but to this day one of the world's safest places for golf balls is Scotland.

The ability to buy any food you want doesn't necessarily mean you'll be well-fed. A survey by the U.S. Department of Agriculture found that 10 per cent of the families with deficient diets had incomes above $10,000.

One of the growing tasks in our affluent society is how to get rid of our waste products—such as the 26 billion no-return bottles discarded yearly. A Clemson University scientist is trying to solve this problem by developing a coated bottle which, when broken, can be dissolved in water and washed down the drain.

Quotable notables: "On the whole, I haven't found men unduly loath to say, 'I love you.' The real trick is to get them to say, "Will you marry me?'"—Actress Ilka Chase.

Don't believe it: Housewives in some sections of the country prefer brown-shelled eggs on the theory they are more nutritious. That just isn't so. White-shelled eggs will keep you just as fit.

Doesn't this make you feel like bawling: The tax on a $4,000 income in 1913 was a penny.

It was Friedrich Hebbel who observed, "If you hate something without knowing why, you can be sure there is something of it in your own nature."

Largest Airplane Sets Takeoff Record

ATLANTA, Ga. (AP) — The largest airplane to fly, the C5 Galaxy, has set an unofficial record for takeoff weight.

Chet Payne, C5 flight test program manager, said the plane's second test flight Saturday was made with a takeoff weight of 520,000 pounds, about 10 tons heavier than any other plane has ever weighed at takeoff.

The Galaxy, 246 feet long with a wing span of 223 feet, has a cargo compartment 121 feet long, 19 feet wide and 13½ feet high. It could hold an eight-lane bowling alley.

Thieves Well Fed

TOLEDO, Ohio (AP) — Sheriff's deputies are looking for some cattle thieves. They said an 850 pound heifer disappeared from a farm west of here. Its remains were found in a nearby hollow where the thieves had dressed it before departing with two sides of fresh beef.

CROSSWORD PUZZLE

ACROSS

1. Comparison
7. Peepers
12. Shore bird
13. Tidal wave
14. Shrubs
15. Summer hat
16. Exists
17. Newt
19. Ger. industrial city
20. Old Eng. jurisdiction
22. Deposit
24. Adjoin
26. Gajolery
30. Imitation
32. Office note
33. Golf instructor
34. Acorn
35. Unhappy
38. Paid notices
40. Enlisted man
41. Sea
43. Ankle
47. Cut of beef
48. Parsley camphor
49. Child's toy
50. Solan goose

DOWN

1. Watering place
2. Indisposed
3. Bit
4. Lawyer's patron saint
5. Sea god
6. Gaelic
7. Convivial
8. Deserter
9. Monster
10. Chick-pea
11. Bastes
18. Criticize severely
20. Tarkington character
21. Kimono sash
23. Yellow potato
25. Gratuity
26. Goad
27. Deer meat
28. Flightless bird
29. Corruption
31. Irritable
35. Subdued
36. Cabinet wood
37. Defunct
39. Male fox
40. Broad smile
42. In addition
44. Wallaba
45. Caucho
46. Collection

ASH		PER		BORA							
RUE		AMI		AVID							
KEA		SIDERITE									
	REST		ROSES								
ARISE		RAM									
BANC		BESEECH									
ENGAGED		TRUE									
	LYE		LEARN								
FERAL		MARS									
ESOTERIC		URN									
UNTO		ANE		RIA							
DEER		YET		EBB							

SOLUTION OF SATURDAY'S PUZZLE

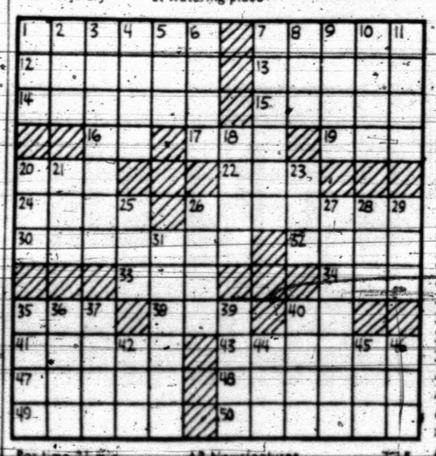

For time 21 min. AP Newsfeatures 7-15

MARY WORTH

KERRY DRAKE

WAYOUT

JOE PALOOKA

DEBBIE DEERE

REX MORGAN

NANCY

DENNIS THE MENACE

'WILL MUSKRATS EAT TUNA FISH?'

GRANDMA

PRICES GOOD ALL WEEK

PB DISCOUNT'S BIG
OPEN 8:30 TO 8:00

RODEO SPECIALS!

GLEEM TOOTHPASTE

FAMILY SIZE ..... 43¢

AQUA NET Hair Spray

EVERY DAY PRICE

13-OZ. CAN ..... 47¢

LILT PERMANENT

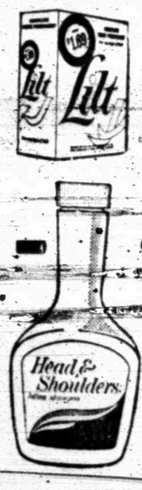

EVERY DAY PRICE ..... 77¢

HEAD & SHOULDERS

SHAMPOO

LARGE SIZE JARS ..... 99¢

HEAD & SHOULDERS

SHAMPOO

LARGE SIZE BOTTLES ..... 78¢

HIDDEN MAGIC

HAIR SPRAY

Giant Special Size
1/3 More Ounces Free
When You Buy Giant Size

99¢

Dippity-Do

HAIR STYLING GEL
By Toni Co.
For Body—Easier Setting
Large 8-Oz. Tube

87¢

PUNCH

LAUNDRY DETERGENT
Giant Size
Every Day Low Price

59¢

AJAX CLEANSER

21 Oz. Size
Everyday Price

18¢

JERGEN'S LOTION

Large 10½ Fl. Oz. Size

67¢

PINK DOVE

BATH & BEAUTY BAR
Bath Size

2 FOR 34¢

O.J.'s

BEAUTY LOTION
Refreshing Astringent
Effective Cleanser
Large 6 Fl. Oz. Size

56¢

BOY'S BRIEFS

100% Cotton, Rib Knit Leg Bands

Fully Guaranteed
Sizes 4 to 12 ..... 26¢

SUMMER WEAR CLOSE-OUTS!

20 % Off

OF DISCOUNT PRICE

RACK AFTER RACK OF SUMMER WEAR

BLOUSES	REG. PB PRICE 5.44	$3.36
BLOUSES	REG. PB PRICE 3.88	$3.10
BERMUDA SHORTS	REG. PB PRICE 2.88	$2.30
BERMUDA SHORTS	REG. PB PRICE 1.8c	$1.50
DRESSES	REG. PB PRICE 3.88	$3.10
PULLOVERS	REG. PB PRICE 1.87	$1.50
SURFERS	REG. PB PRICE 1.88	$1.50
JAMAICA SETS	REG. PB PRICE 1.88	$1.50

CREW SOX

FOR BOYS AND GIRLS

100% Cotton
Sizes 6 to 9½ ..... 3 FOR 87¢

SCHICK LATHER

New Improved Shave Cream
Reg. & Menthol

6¼-Oz. Can ..... 37¢

BOUFFANT

Coiffure Nite Cap
Nylon Lace, Attractive Hairdo Protection By Day and Nite

Compare At 1.00 ..... 68¢

NEW COLORMODE

COOKWARE SET

Hard Bond Super Tough Teflon
8 Pc. Set

Compare At 25.00 ..... $14.88

CLEARSIL

CREAM MEDICATION
Famous Skin Tone Formula
• Greaseless • Antiseptic

66¢

BAYER ASPIRIN

100 Tablets
For Fast Pain Relief ..... 58¢

COLEMAN FUEL

For Gasoline Stoves, Lanterns & Heaters ..... 79¢

COTTON SWABS

Individually Wrapped
Flexible Super Cushioned

Large 60 to Box 18c

PAINT PAILS

Plastic With Heavy Handle

Every Day Price 14c

RUG ASSORTMENT

24x48 — Fringed
Multi-Color

Tweeds Solids $1.57

BLANKETS

By Rob Roy
44% Nylon, 44% Rayon
12% Acrylic
All Nylon Binding

72x90 ..... $2.87

BLANKETS

MONITOR THERMAL
Machine Washable
Mothproof

72x90 ..... $2.99

SPRAY PAINT

All Colors

13-Oz. Can 58c

HAVOLINE MOTOR OIL

Qt. 31c

HOUSE PAINT

Acrylic Latex

One Gal. $2.87

GASOLINE CAN

Gal. Size Reg. 77c 27c

12 Transistor RADIO

Complete With Carrying Case, Earphone, Battery

Only $3.99

HEAD SQUARES

The Sheer Look In New Fashion Scarfs
Exciting Hot Shades In

Oblongs, Squares Novelties 37c

CHARCOAL LIGHTER

ENERGINE

1 Fl. Qt. Size 22c

BOY'S

Western Style Jeans

13¾-Oz. Denim
• 100% Washable • Five Pockets
• All Reinforced Pockets and Seams
• Less Than 3% Shrinkage

SIZES 4 to 12 ..... $1.78

PB DISCOUNT

WHERE YOU PAY LESS FOR THE BEST

COMPARE OUR PRICES . . . COUNT YOUR SAVINGS

PRESS FREE JEANS

50% Cotton — 50% Polyester
• Never Needs Ironing
• Money Back Guarantee

SIZE 4 to 16 ..... $2.99

TOP ATTRACTION — These pretty girls, representing the Lubbock Swim Club at the area Amateur Athletic Meet in the Towle Park pool Saturday, won first place in the 200 meter medley relay. All of them placed high in individual events. From left, are Tasia Futrell, Betty Anthony, Diana McCracken and Margaret Ragus.

Snyder Swim Team Makes Good Showing

Snyder's Swimming Team gave a good account of itself at the area AAU swimming meet in the Towle Park pool Saturday, qualifying several boys for the regional meet to be held later this month in Pharr, although there was tough competition from Midland and Lubbock teams.

David Tyrone, competing in the boys junior division, swam to a first place finish in the 100 meter backstroke with a time of 1:25. He also copped second in the 100 meter freestroke with a 1:15.7 clocking, and he took second in the 50 meter freestyle with a time of 31.7.

Susan Hart placed second in the 100 meter freestyle for junior girls with a 1:36.1 clocking, and Dwayne Riggs took second in the 100 meter butterfly with a time of 1:51.2. Ruth Ann Fagan was third in the 50 meter breaststroke for age 11 and 12 girls with a time of 53.2, and Darrel Rhodes copped third in the 100 meter breaststroke for boys of age 11 and 12 with a 1:40.6 clocking.

There were several other local boys and girls who placed, although the larger teams dominated the meet. Coach of the Scurry County Boys Club team is Bob Kissire. The team will enter a meet in Lubbock July 20, then go to Midland for another meet, July 26 through July 28.

A complete result of Snyder entries who placed follows:

50 meter freestyle (boys 11-12) — 4. Darrel Rhodes, 42.5.

50 meter freestyle (girls 11-12) — 4. Ruth Ann Fagan, 49.0.

50 meter freestyle (boys 13-14) — 2. David Tyrone, 31.7; 6. Danny Martin, 39.0; 7. Tommy Gardner, 40.7.

50 meter freestyle (girls 13-14) — 4. Revin Stoker, 46.8.

50 meter freestroke (boys 10 & under) — tie for 10. Bud Dickerson, 48.2.

50 meter freestroke (girls 10 & under) — 8. June Ann Womack, 59.8.

100 meter freestroke (boys 11-12) — 3. Darrel Rhodes, 1:40.6.

100 meter freestroke (boys 13-14) — 2. David Tyrone, 1:15.7; 5. John Dulaney, 1:22.3.

100 meter freestroke (girls 13-14) — 2. Susan Hart, 1:36.1.

100 meter freestroke (boys 10 & under) — 12. Bud Dickerson, 1:56.9.

200 meter freestroke (boys 13-14) — 5. Tommy Gardner, 3:33.3; 6. Dwayne Riggs, 3:46.4.

400 meter freestroke (boys 13-14) — 4. Dwayne Riggs, 7:39.1; 5. Danny Martin, 7:47; 6. Tommy Gardner, 7:54.3; 7. Hamp Yearwood, 9:22.3; 8. Ralph Carrasco, 9:34.7.

50 meter backstroke (boys 10 & under) — 7. Bud Dickerson, 54.1.

100 meter backstroke (boys 13-14) — 1. David Tyrone, 1:25; 2. John Dulaney, 1:30.

50 meter breaststroke (girls 11-12) — 3. Ruth Ann Fagan, 53.2.

100 meter breaststroke (boys 13-14) — 5. John Dulaney, 2:02.5; 6. Danny Martin, 2:15.8; 7. Ralph Carrasco, 2:58.8.

100 meter breaststroke (girls 13-14) — 4. Revin Stoker, 2:15.8.

100 meter butterfly (boys 13-14) — 2. Dwayne Riggs, 1:51.2; 3. Hamp Yearwood, 2:17.6; 4. Ralph Carrasco, 2:25.8.

200 meter individual medley (girls 11-12) — 7. Ruth Ann Fagan, 4:24.8.

200 meter medley relay (Boys 13-14) — 2. Scurry County Boys Club, 2:52.6.

200 meter freestroke relay (boys 13-14) — 2. Scurry County Boys Club, 2:26.7.

Carol Cops Top Prize

By HAL PARIS
Associated Press Sports Writer

COLUMBUS, Ohio (AP) — Carol Mann, the blonde giant among lady professional golfers, doesn't have that blah feeling anymore.

The 6-foot-3 swinger from Towson, Md., chalked up these firsts Sunday by winning the $28,000 Pabst Classic Golf Tournament:

Her final round seven-under par 65 was her lowest score ever in an eight-year professional career.

It was the first time she had come from behind to snare a tournament triumph.

It was the first time she had won five tourneys in one year.

Her latest victory, worth $4,200, put her out front in the number of LPGA tournament titles this year.

Her 71-70-65—206 was 10 under par for the 54 holes on the 6,635-yard Raymond Memorial course and three strokes better than defending champion Kathy Whitworth, who finished with a 67-71-71—209.

"I just couldn't get any inspiration those first two rounds," the 27-year-old Miss Mann said.

Girls Rec Team Cops 3rd, 5th

The Snyder Girls Recreation Track Team, coached by Barbara Schiebel, copped a third place and a fifth place at the regional Track Meet of the Texas Amateur Athletic Federation, held Saturday in Abilene.

The Midget Division girls took third place with 33 points. Vickey Owens reached the finals in the 50 yard dash, and Jessica McMullan placed second in the century with a time of 12.7. Jessica also took sixth in the running broad jump, and she placed fourth in the 50 yard dash with a time of 6.9. The Midget girls relay team of Vickey Owens, Kellye Crenshaw, Andrea Crenshaw and Jessica McMullan copped a fourth place.

Junior Division girls compiled 28 points for a fifth place finish. Mary Moss won a blue ribbon in the running broad jump with a distance of 16-1½ and Christy Suttle took third in the same event with a distance of 15-1¾. Christy also reached the finals in the 50 yard dash and in the 100 yard dash. Hollye Crenshaw was in the finals of the shorter sprint while Janis McMullan was in the finals of the century. Marcia Shields placed sixth in the high jump. In addition, the Junior girls 440 relay team, comprised of Christy Suttle, Hollye Crenshaw, Janis McMullan and Mary Moss, placed third with a 56 clocking.

Also competing in the Junior Division were Glenda Owens, Joanna Powell and Jo Book.

Bobby Burleson and Don Dyess, representing the Snyder Boys Track Team, compiled 34 points in the Junior Division. Bobby took third in the 50 yard dash with a 6.3 clocking. Don won the high jump by clearing 5-9, and he won the shot put with a heave of 33-0. Don also placed second in the long jump with a distance of 16-1.

The Girls Recreation team will enter the TAAF Meet in Odessa Friday.

Red Hot Sun Kings Hope To Stay Afire

BY THE ASSOCIATED PRESS

No games were scheduled in the Texas League today and that presented a problem for the red-hot El Paso Sun Kings—how to keep the fire going under their winning streak.

The Sun Kings, currently leading the western division by 3½ games over Albuquerque, whipped Arkansas 10-6 Sunday night to complete a sweep of the three-game series and up their winning streak to six games.

Amarillo defeated Dallas-Fort Worth 7-5, Albuquerque downed Memphis, 4-3 and Shreveport edged San Antonio 5-4 in other league games Sunday.

Graebner In Meet

BROOKLINE, Mass. (AP) — Clark Graebner of New York, the beaten 1967 finalist, is the latest entry in the 88th U.S. National Tennis Championships Aug. 16-25 at Longwood.

Graebner lost the title match a year ago to Australia's John Newcombe, who is now a pro.

PLAY TODAY — Weather permitting, these American Little League All-Stars will tangle with the National Little League All-Stars in their annual playoff game. It's set for 7:30 p.m. today at the Little League diamond in Towle Park. The winner will host Colorado City at 7:30 p.m. Tuesday in the second round. Team members are, from left to right, Front Row, Jerry Bob Lee, Widgeon Emerson, Clay Bishop, George Watts and Sidney Montgomery; Middle Row, Barry Keller, Benny Hollis, John Miller, V. T. Robinson and Joel Loper; and, Top Row, Co-Manager Tommy Welsh, Robert Braziel, Hubert Crayton, Richard Featherston and Co-Manager Leland Hobbs.

Astros' Wilson Ties Strikeout Record

By MIKE BRYSON
Associated Press Sports Writer

It's the pitcher's year. They've been saying it all along. And now Don Wilson comes along and makes another big point for the case—matching a couple of strikeout records.

But the opposition has some dandy points, too—like Hank Aaron, Billy Williams and Richie Allen.

Wilson tied the modern major league records of 18 strikeouts in a nine-inning game ad eight in a row Sunday as Houston whipped Cincinnati 6-1 in the nightcap of a doubleheader.

And now, for the opposition, we give you:

—Aaro, who ended a week of frustration by belting his 500th homer—a three-run shot that carried Atlanta past San Francisco 4-2.

—Williams, who unloaded a tie-break grand slam — the fourth of his career—to give Chicago a 6-2 conquest of Pittsburgh.

—And Allen, who had a homer in each game and six RBIs as Philadelphia breezed past the New York Mets 5-3 and 9-2.

Rampaging St. Louis held on to its 9½ game lead by stopping Los Angeles 5-1, and the Astros took their opener with the Reds 5-4 in 10 innings in other National League activity.

In the American League, Baltimore trimmed New York 6-4, Boston defeated Oakland 5-3, California whipped Detroit 7-3, Cleveland beat Minnesota 6-3, and Chicago swept a doubleheader from Washington, 7-29 and 6-5 in 10 innings.

Wilson, who pitched a no-hitter against Atlanta last summer, whistled a called third strike past Johnny Bench to end the game and equal the record set by Cleveland's Bob Feller exactly 30 years ago and matched by Los Angeles' Sandy Koufax in both 1959 and 1962.

"I had a good slider to go with my fast ball," said the 23-year-old right-hander, who picked up only his sixth victory in 17 decisions. "In fact, it was so hard it was like a curve at times."

Wilson said he was aiming for the record after the third inning, and when Bench "came to bat, I was saying to myself, 'Please don't rain.'"

Rain skirted the field all afternoon, and there was a downpour after the final out.

Don fanned the side in the first three innings, but issued a walk to Alex Johnson with one out in the first. The eight straight strikeouts tied the modern record set by Max Surkont of Milwaukee in 1953 and tied twice since.

The all-time record of nine was set in 1884 by Michael Welch of the New York National League club.

"I knew it was gone as soon as I hit it," said Aaron of the 400-foot blast over the left-center field fence that made him the eighth player in the majors to reach the 500 level.

"I'm glad I hit it off a guy like left-hander Mike McCormick, who won the Cy Young Award last year," cracked 34-year-old slugger. "It might be a little tainted if it came off some third or fourth-line pitcher."

It ended a trying week for Hank, who hit his 498th and 499th homers seven days earlier, then just missed on four occasions during the week of reaching the lofty plateau.

The victory went to rookie Ron Reed, 9-4, who had a shutout going intil the eighth.

Williams' four-run blow handed the Pirates their ninth straight loss. It came after singles by winning pitcher Joe Niekro and Don Kessinger and Glenn Beckert's walk.

Allen delivered three runs with his 17th homer and a double in the opener with the Mets, then picked up three more RBIs with a two-run blast and a sacrifice fly in the nightcap. Johnny Briggs also had two homers for the Phils in the second game.

SPORTS

AT MILWAUKEE

Stockton Wins With 2 Assists

By BILL HALLS
Associated Press Sports Writer

MILWAUKEE, Wis. (AP) — Dave Stockton can thank an unknown woman spectator and Donald O'Burn of Milwaukee for some unplanned help in his four-stroke victory over Sam Snead in the Greater Milwaukee Open Golf Tournament Sunday.

The 26-year-old fifth-year pro from California hit the unidentified woman with his tee shot on the par-3,240-yard third hole and plunked O'Burn in the head with a booming drive on the par 5,550-yard 16th. Both times he salvaged pars.

"The woman was okay, but her arm swelled up to twice its size," said Stockton, who picketed a $40,000 first-place check.

"My drive on 16 hit the man right on the head," Stockton said. "It must have knocked him cold because the ball came right back at me 40 yards. The doctor said he would be okay."

Right after Stockton hit the woman, he birdied four straight holes to go 14 under par for the tournament and make the nine-hole turn in four-under-par 32.

He came home in 37, with three bogeys and two birds thrown in, to wind up with a 13-under-par total of 275, his best effort this year.

Stockton, who skipped last week's Buick Open to be with his wife, Cathy, who is expecting the couple's first child later this month, won the Cleveland Open two weeks ago.

Snead, who had a record seven-under-par 65 in the second round, started the day six strokes behind Stockton. But the 56-year-old Slammer from White Sulphur jsprings, Calif., birdied four holes on the front nine to make the turn at 32, four under par.

He birdied No. 10 and parred the last eight holes to finish nine under par with a 72-hole total of 279.

Both Dave Marr and Tom Weiskopf made belated bids to catch Stockton. But both men wound up at 281, six strokes off the pace.

Marr, the 1965 PGA champ, bogeyed the 13th and 15th to fold in the stretch. Weiskopf, second leading money winner on the tour, charged home with a three-under-par 69.

Julius Boros and Lee Trevino, the U.S. Open champion, finished well off the pace. Boros shot a three-over-par $. to finish at 286, 11 strokes back, and Trevino came in with a 70 to post a 284.

Little Loop All-Stars Vie Tonight

The American and National Little League All-Stars collide at 7:30 p.m. today in Towle Park in the first round of the Little League playoff, which leads all the way to a World Series in Williamsport, Pennsylvania.

The winner will host Colorado City in the second round at 7:30 p.m. Tuesday, also in Towle Park.

Co-managers of the American All-Stars are Tommy Welsh and Leland Hobbs. Coaches are Garland Bishop and Bill Murray. The roster includes Barry Keller, Sidney Montgomery, John Miller, Robert Braziel, V. T. Roberson, Joel Loper, Benny Hollis Hubert Crayton Clay Bishop, Widgeon Emerson, Jerry Bob Lee, Aaron Hartsfield, George Watts and Richard Featherston.

Manager of the National All-Stars is Ira Riggs while Mickey Sterling is the coach. Included on the roster are Larry Beard, Stan Patchell, Richard Gorman, Jerry Webb, Randy Dryden, John Sterling, John Boren, Ralph Lewis, Greg Godair, Steve Talbott, Dennis Young, Tim Jones, Jeff Richardson ani Morris Hearne.

To Receive Award

BOSTON (AP) — Peter Fuller, owner of the ill-starred Dancer's Image, will receive a special achievement award from the New England Turf Writers Association at their 28th annual dinner July 28 at the Meadows in nearby Framingham.

Fuller appeared to be the first New Englander to own a Kentucky Derby winner until Dancer's Image was disqualified when traces of a pain-killer showed up in his system. The fleet gray colt has since been retired to stud because of chronic ankle trouble.

GOOD RECORD—The Scurry County Boy's Club swimming team has shown marked improvement, winning several events at the area AAU Meet here Saturday. From left, are Danny Martin, David Tyrone, John Dulaney, Coach Bob Kissire, Tommy Gardner and Darrell Rhodes.

GIBSON'S
IS FIRST
WAIT and SEE

A Sacred Trust

Anything less than our most complete service is inacceptable to us. We regard your call as a sacred trust and are determined to do everything in our power to deserve it.

Bell-Seale
FUNERAL HOME
3101 AVENUE S
MEMBER, THE ORDER OF THE GOLDEN RULE

SERVICE IS 'SUPER' AT EVERY FURR'S

Every customer is special at Furr's. Serving you is our only business. Furr's is "People Pleaser No. 1" with extra care service to everyone. There's a bigger selection at Furr's with better quality. The store is clean and neat for greater enjoyment. No games or gimmicks to raise prices! Just lower everyday prices.

99¢ SALE!

GREEN BEANS	Food Club Cut No. 303 Can	6 FOR 99¢
FRUIT COCKTAIL	Food Club No. 303 Can	4 FOR 99¢
TOMATO SOUP	Food Club Can	9 FOR 99¢
SHORTENING	Gaylord 3-Lb. Can	49¢
DOG FOOD	Alpo No. 303 Can	4 FOR 99¢
CAKE MIX	Food Club Ass't. Flavors Pkg.	4 FOR 99¢
SOFT OLEO	Food Club 1-Lb. Ctn.	3 FOR 99¢
TISSUE	Bathroom Topco 4-Roll Pkg.	3 FOR 99¢
CORN	Food Club Cream Style Golden No. 303 Can	6 FOR 99¢
EGGS	Farm Pac USDA Grade A Med., Doz.	37¢

Depend on Furr's Quality Meats

FRANKFURTERS	Farm Pac All Meat Tender, Juicy Lb.	49¢
TURKEYS	Young Gold Medallion Hens 10-14 Lbs., Lb.	29¢
BACON	Frontier Sliced Lb.	69¢
STEAK	USDA Choice Club Lb.	$1.09
STEAK	Full Cut Sirloin USDA Choice, Semi Boneless Lb.	97¢
T-BONE	USDA Choice Steak Lb.	$1.09
COD FILLETS	Boneless Exciting Flavor 1-Lb. Pkg.	49¢

double FRONTIER STAMPS ON WEDNESDAY WITH $2.00 PURCHASE OR MORE

Fresh Fruits & Vegetables

GRAPES	Fresh Calif. Tokay Lb.	29¢
Celery	Calif. Fresh Stalk	23c
Onions	Sweet Ital. Red, Lb.	12½c
Carrots	Fresh Calif. Lb.	12½c
Peaches	Gaines County Dixie Red, Lb.	15c

Fresh Frozen Food

PIES — Morton, Fresh Frozen Coconut Custard, Pumpkin or Mince, Each 25¢; Cherry or Peach 39c

SPINACH — Top Frost, Fresh Frozen 10 Oz. Pkg. 12½c

PEAS — Gaylord, Fresh Frozen, 10 Oz. Pkg. 15c

BROCCOLI — Top Frost, Fresh Frozen Chopped 10 Oz. Pkg. 18c

LYSOL LIQUID CLEANER, 28 Oz.		81c
LYSOL LIQUID CLEANER, 15 Oz.		49c
LYSOL SPRAY CLEANER, 14 Oz.		77c
Drinks	Wagner's Assorted Flavors, 32 Oz. Can	4 For 99c
Mazola Oil	Pure Corn 48 Oz. Bottle	99c
Instant Potatoes	Food Club 13 Oz. Pkg.	3 For 99c
Asparagus	Food Club, All Green Cut Spears, 303 Can	3 For 99c
Tomato Sauce	Hunt's 8 Oz. Can	8 For 99c
Spinach	Food Club No. 303 Can	6 For 99c
Catsup	Del Monte 26 Oz. Bottle	39c
Sweet Potatoes	Food Club 303 Can	4 For 99c
Fabric Softener	Topco 33 Oz. Btl.	3 For 99c
Apple Sauce	Food Club No. 303 Can	5 For 99c
Peas	Food Club, Sweet, No. 303 Can	5 For 99c
Tomatoes	Food Club 303 Can	49c
Vienna Sausage	Armour's 5 Oz. Can	49c
Season All	McCormick's 3¼ Oz. Bottle	29c
Food Club Soup	Turkey Noodle, Chicken Noodle or Chicken with Rice, Choice	2 For 33c
Coffee Creamer	Food Club 11 Oz. Jar	59c
Chocolate Syrup	Hershey's 16 Oz. Can	24c
Marshmallows	Food Club 1-Lb. Pkg.	25c
Vanilla Extract	Schilling's 1 Oz. Bottle	27c
Salt	Food Club, Plain or Iodized, 26 Oz. Box	9c
Room Deodorant	Topco Asst., 7-Oz.	3 For 99c
Flour	Gold Medal 25 Lb. Cloth Bag	$2.39
Brwnie Mix	Betty Crocker	65c

NEW BEST OF TASTE Recipes

THIS WEEK'S RECIPE "SWISS DINNER PIE" Different Each Week For 26 Weeks

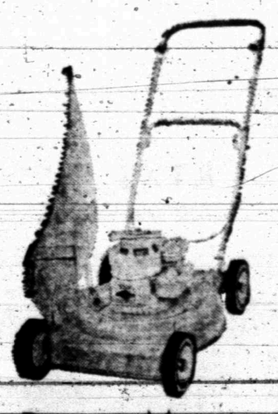

Power Mower — Topco 22" Cut, 3½ H.P. Briggs & Startton Engine 1½ Bu. Catcher $59.99; 20" Model Without Catcher $49.95

Scotties	Facial Tissue, White & Assorted Box	5 For 99c
Energine	Charcoal Lighter Qt.	29c
Shampoo	Head & Shoulder's Liquid, 3.3 Oz.	79c
JERGEN'S	All Purpose Cream 3½ Oz., Reg. 69c	59c
BABY MAGIC	Mennen's 16 Oz.	99c

CHARCOAL BRIQUETTES Barbecue Time, 10-Lb. Bag 47¢

PALMOLIVE LIQUID 99c

Nylons — Renault Seamless Reinforced Heel Action Stretch 2 Pair $1.00

AJAX CLEANSER 3c OFF 21 OZ. CAN 27¢

Furr's 'SUPER' MARKETS

'SUPER' IS OUR MIDDLE NAME!

WANT ADS WORK WONDERS

CLASSIFIED ADVERTISING

RATES & SCHEDULE

15 WORD MINIMUM

1 day per word	6c
2 days per word	11c
3 days per word	15c
4 days per word	18c
5 days per word	20c
6th day	22c
Legals, per word	6c
Card of Thanks, per word	6c

Each additional day 2c per word. These rates for consecutive insertions only. All ads are cash unless customer has an established credit account with The Snyder Daily News. No refund will be made on an ad after appearing in paper. The Publisher is not responsible for copy omissions, typographical errors or any unintentional error that may occur further than to correct it in the next issue after it is brought to his attention.

ERRORS

The Daily News can no be responsible for more than one incorrect insertion. Claims cannot be considered unless made within three days from date of publication. No allowance can be made when errors do not materially affect the value of the advertisement. All out of town orders must be accompanied by cash, check or money order.
Deadline 4:30 p.m. Monday through Friday, prior to day of publication.
Deadline Sunday, 4:30 p.m. Friday.

BUTANE

CALL SCURRY Butane Company 573-5721 for prompt gas delivery. Sales and domestic and commercial appliances.

ANNOUNCEMENTS A

LODGES A-1

Calleed meeting Scurry Lodge No. 706 AF and AM. Thursday, Friday & Monday, July 11, 12 & 15th, 7:30 p.m. Work in MM degree each night. All members urged to attend, visiting Master Masons welcome.
Tommie Davis, W.M.
Marvin Hanback, Sec.

SPECIAL NOTICES A-2

FOR SALE: 4 spaces in Hillside Memorial Gardens, lot 55A Cristus Gardens. Will sacrifice for $125 a space. Call 573-2128 or 573-9963.

PERSONAL A-5

REDUCE SAFELY. Simply and fast with GoBese tablets. Only 98c. Hall Drug.

GIBSON'S IS FIRST WAIT and SEE

AUTOMOBILES B

AUTOS FOR SALE B-1

1964 MALIBU two door hard top. See after 4:30 p.m. at 3104 Ave. B.

AUTO LOANS—to $100.00 any make or model-subject to credit requirements. Call Ken at Timely Finance—2607 Ave. S. Phone 573-9335.

1962 PONTIAC Tempest station wagon, clean with air. Call 573-6045.

FOR TRADE or sell cheap 1962 Ford 4 door, extra clean. Call 573-2932.

1965 CATALINA PONTIAC 2 plus 2-421 V-8, air, power, very nice. Call 573-5175.

1966 CLASSIC 550 Rambler, one owner, 44,000 actual miles, extra clean and good condition. Call 573-5929.

1963 TWO DOOR hard top Falcon Futura, chrome mag wheels, new tires, hurst shift, verberating speakers. Extra clean. Call Sweetwater BE 4-9502.

1962 FORD Fairlane 500, reasonably priced. Will finance to right party. Phone 573-2992. After 5, 573-5109.

TRUCKS FOR SALE B-2

FOR SALE: 1965 Open Road Camper Call 573-3505.

FOR SALE or trade for livestock. — 1967 Comet, also have several baby calves, nurse either bottle or cow. Dial 573-9771.

SCOOTERS-BIKES B-8

FOR SALE: 1967 Honda 50. Excellent condition. Call 573-2430.

BUSINESS SERVICES D

EXTERMINATORS D-5

ROACHES AND silver fish, any size house, guaranteed for one year. $9.95 AAA Exterminators 573-9863.

PAINTING-PAPER D-11

PAINTING WANTED: Spray, brush or roller. Interior or exterior all work guaranteed. Free estimates. Call 573-6219.

MOWING DONE with Ford tractor by the hour. Call Larry Greene 573-3944 or Jack's Welding Service, 573-5357.

MISCELLANEOUS D-26

FIRE GUARDS, Terracing. Maintainer work of any kind. L. D. Womble. Phone 573-6923.

USE CLASSIFIED ADS!

EMPLOYMENT E

HELP WANTED FEMALE E-2

HERE IT IS

The opportunity you've been waiting for . . . pleasant work, good earnings . . . as Representative for Avon Cosmetics.

Write Box 1174
San Angelo, Texas

NEED PART-time typist clerk. Send resume to Box B-7 % Snyder Daily News.

EMPLOYMENT E

HELP WANTED FEMALE E-2

EXTRA INCOME

Is waiting for you as a Fulleretteservicing established Fuller Brush customers. $2 and up average hourly earnings. Full or part-time. Protected customers route. No experience necessary.

Phone or Write
Mrs. Edna Rainwater
Fullerette Sales Counselor
Rt. 2 Box 266 Phone 573-7228

LADY TO work 3 to 11 shift, typing and dictation required. Write Box E-1 c/o Snyder Daily News.

FINANCIAL G

PERSONAL LOANS G-2

PAWN LOANS
On Anything of Value
TIMELY PAWN
2607 Ave. S
Bargains On Used Merchandise
Phone 573-9335

WOMAN'S COLUMN H

CHILD CARE H-3

KIDDIES COTTAGE NURSERY
By the hour, day, & week.
2266 Sunset Phone 573-3118

36th PLACE DAY NURSERY & PLAY SCHOOL
Pre-kindergarten
4 year old
Barbara Barnett, teacher
Opening the last of August for enrollment.
Call 573-3118

BABY SITTING wanted, by hour or day. Call 573-3397.

LAUNDRY SERVICE H-5

IRONING WANTED, 1611 Ave. S. Call 573-9063 or 573-7636.

IRONING WANTED: 107 36th. Call 573-2804.

MISCELLANEOUS H-7

PERSONAL LOANS—to working housewives call Carolyn at Timely Finance 2607 Ave. S. Phone 573-9335.

FRESH OKRA for sale, $3.50 bushel. Call 573-6873.

Yellow Freestone Peaches & Apples
$2.00 bushel
Davis Orchard North Bank Lake Thomas. 1½ Miles South of Murphy School.
Call 573-6089

FARMER'S EXCHANGE J

FARM EQUIPMENT J-1

H FARMALL tractor, on gas, good shape, good rubber and skip row cultivator, $350.00. J. A. Bartels, Rt. 1, Hermleigh.

FOR SALE: 5 year old Palomino horse, gentle for women; Dunn Welch horse; new & used saddles. John Voss 573-2269.

MISCELLANEOUS J-6

STUD SERVICE: Registered Appaloosa out of Texaco cheif, well marked and good natured. For more information call 573-6752 or if no answer 573-5149.

MERCHANDISE K

DOGS, PETS, ETC. K-3

FOR SALE: Female German Sheppard dog, AKC registered, 9 months old. Gray and tan. Call 573-5549 after 4:00 p.m.

SADDLE MARE and registered Toy Fox Terriers for sale. Call 573-7807.

HOUSEHOLD GOODS K-4

USED 15 ft. G.E. refrigerator $35.00. Call 573-5261.

SPORTING GOODS K-8

FAMILY TYPE ski and fishing rig. 75 Evinrude, skis, ropes, belts, ladder, lights. Real buy. 314 26th Place.

MISCELLANEOUS K-11

J. L. WADLEIGH Construction Co. sells both Butler & Star steel buildings. For the best price, call 573-2194. Wadleigh Built Means Well Built.

"NEVER USED anything like it," say users of Blue Lustre for cleaning carpet. Rent electric shampooer $1. Clark Lumber Co.

FOR SALE:

Seventy auditorium-type seats with movable or removable writing surfaces — good condition — may be seen in north corridor Snyder High School weekdays before 5:00 p.m. Excellent for church schools, choir, or any group class work. Submit written offer: Mr. Skipper Joyce at school warehouse, 30th and Avenue M by noon, Friday, July 19.

GARAGE HOUSEHOLD—tool sale; riding mower, boat, tools (power) tables air-conditioner, bedroom suite, miscellaneous. Come and see. Sunday after noon, Monday, Tuesday. 314 26th Place.

MERCHANDISE K

MISCELLANEOUS K-11

PEP UP with Zippies "PeP Pills" non-habit-forming. Only $1.98. Dixie Discount Pharmacy.

THE EXCHANGE

Farms, ranches and houses.

Fred Campbell, Hermleigh, Texas has for sale a 1963 LeSabre Buick, 4 dr. in good shape. Also a 3 bale cotton trailer, $1,000.

Leo Schattel, 573-2770, has for sale a 1960 model Oliver 12 tandem disc on good rubber for sale. Also a 1966 Chev. truck, $1600 with a 15' grain bed or $900 without. Fair shape and fair dual 900 tires.

John Schattel, Hermleigh, Texas has sale a John Deere drag type planter 2 row for $150.00.

FORREST W. BEAVERS
Realtor, Insurance & Loans
103 Brownfield Building
Phone 573-9472

GARAGE SALE
3211 40th
Wednesday, Thursday, Friday & Saturday

CUSTOM ELECTRONIC gear built psychedelic lights Systems for home, car or fun. Great for Birthdays, special occasions or just for fun. Call 573-3116.

WANTED TO BUY K-14

WANT TO Buy small two wheel trailer. Call 573-2897.

TRAILER HOUSES K-16

SEE THIS
Winnebago, Oasis & Eldorado. Pure luxury motor homes, 17 ft. to 27 ft. Completely self contained.
Furr Auto 1302 19th St.
Lubbock, Texas Ray Furr
PO 5-6400

1967 FLEETWOOD mobile home, three bedroom. Take up payments of $81.13. Call 573-2723.

RENTALS L

FURNISHED APTS. L-3

TWO BEDROOM furnished apartment 1901 Coleman. Upstairs $65.00, downstairs $70.00 month. Bills and SCAT Paid. Call Pope at 573-6331 or 573-7166 after 6 p.m.

TWO ROOM and three-room furnished apartments. Also two bedroom apartments with or without T V. Jack Jack Realty 573-3452 or 573-3566.

REDECORATED TWO bedroom apartments, bills paid. 1907 & 1908 Coleman. Call 573-5888 or 573-9480 after 5:00 p.m.

TWO BEDROOM, air-conditioned, bills paid including SCAT $80.00 mo. Call 573-3714 or 573-6114.

NICE TWO bedroom furnished apartment for rent. Call 573-3431 or 573-3849.

NICELY FURNISHED APARTMENTS & ROOMS
Three bedroom house for rent
Special Monthly Rate
Bills Paid — Come Look
Tel-Ray — T.V. Available
SKYLINE MOTEL
Lamesa Highway 573-6692

One Bedroom Apartments
Nice furnished, clean, spacious large closets. Bills paid.
BEL-AIRE VILLAGE
27th at Ave. X
Call 573-6739 573-9403

FURNISHED HOUSES L-5

FURNISHED TWO bedroom, bath and carport. Call 573-3209.

TWO BEDROOM, washer connection, fenced yard, garage. $15.00 weekly, bill paid. 573-6318.

FURNISHED HOUSE for rent, bills paid. See at 3212 Ave. U.

TWO BEDROOM furnished house, cyclone fence, air conditioned, nice and clean. Inquire 3200 Ave. H.

UNFURNISHED HOUSES L-6

LARGE TWO bedroom house, fenced back yard, good location. Call 573-2538.

SMALL TWO bedroom, 706 30th. Call 573-2586.

THREE BEDROOM 219 33rd. Available soon. Call Mrs. Moore, 573-5023.

THREE MILES East of town on Roby Hwy. 2 large bedrooms and 2 baths. Call 573-6056.

MISC. FOR RENT L-7

NICE OFFICE for rent, refrigerated air conditioning, utilities paid. Call Wolfe Advertising, 573-6318.

LARGE BETHLEHEM steel building for rent for commercial use. Near Santa Fe Depot. Call Jim Wadleigh 573-2394.

TRAILER SPACE L-9

PRIVATE TRAILER space for rent, couple or one. No children and no pets. 573-9882.

TRAILER HOUSES L-10

FOR RENT in Ruidoso, three bedroom mobil home, by the day or week. Call 573-3505.

FOR RENT OR LEASE L-11

FOR RENT: 900 sq. ft. shop space and 800 sq. ft. storage space, 712 Ave. S.

REAL ESTATE M

HOUSES FOR SALE M-2

BY OWNER: Southwest. Nice three bedroom, nearly new carpet. Close to three schools. Equity buy. 3507 Irving, 573-5082.

GIBSON'S IS FIRST WAIT and SEE

FOR SALE: TWO large bedroom house, attached garage, nice neighborhood, 3718 Ave. U. Call 573-6159 or 573-2047.

REAL ESTATE M

HOUSES FOR SALE M-2

FOR SALE cheap, three bedroom house to be moved. Call 573-9045.

HOMES

SOUTHWEST — Large 3 BR, 2 bath, tile fence, underground sprinklers. Real buy—$21,500.00.
HIGHLAND PARK—2 BR, den, good location—$8,500.00.

FARMS — RANCHES

800 A., 210 in cultivation, SCURRY CO. $125.00 per A.
1273 A., 750 in cultivation, good allotments, FISHER CO., half minerals—$160.00 per A.
6,667.8 A.—All good productive ranch land—World's of river and tank water, GARZA-BORDEN CO. ½ of owner's MINERALS go with 3,700 A.—PRODUCTION is on balance of it—$67.50 per A.

LIST YOUR PROPERTY WITH US!! Call PRENTIS BASS, your FARM AND RANCH BROKER and "LET'S MAKE A DEAL."

WE NEED LISTINGS . . . CALL US!! "Let's Make a Deal."

Bass Real Estate 573-6827

EAST . . . 607 34th . . . newly refinished . . . total price $4,000.00 . . . nonthing down . . . payments $39.00 mo.

EAST . . . 207 34th . . . newly refinished . . . total price $4,500.00 . . . nothing down . . . payments $42.00 mo.

SOUTHWEST . . . no down payment at 2210 Sunset . . . new carpet . . . total payment less than $65.00 mo.

SOUTHWEST . . . equity buy at 2508 31st Street.

SOUTHWEST . . . Equity buy at 2702 37th Street.

ACREAGE SOUTH AND WEST . . . have 70 acres with house inside City limits . . . also 18 acres just outside of City Limits on 37th Street.

WEST . . . Six years left on loan at 2904 Ave. U . . . total owed $2893.00 . . . an excellent location.

LEAVING TOWN? LIST YOUR PROPERTY WITH US FOR QUICK SALE.

STEVENSON REAL ESTATE
South Side Of Square
Business Phone: 573-5612
Night & Weekends — 573-5612

BUYING? OR SELLING?

1 640 acre fract, adjoining County.
3 320 acre tracts, Scurry Co. farmland.
2 80 acre tracts, Scurry Co. close n.
5 sections grassland, adjoining Co., $60.
480 acres, good house 29% down.
3 bedroom, 2 bath, den in Southwest.
2 bedroom, carpet, good location, SW equity.
bedroom on 2 acres of land, SW.
10 sections grassland, $45 per acre, $60 with minerals.
Good lake cabins, cheap.
3 40 acre GI loan tracts.
List your rentals with us.

FORREST W. BEAVERS
Realtor, Insurance & Loans
103 Brownfield Bldg.
Phone 573-9472
Forrest Beavers 573-6467
Virginia Eime 573-3713

FOR RENT—6 Bed, Den, dishwasher—2 Bed. 1 Bed. Apt. all in west fart.
3726 Avondale—Nice 2 Bed, brick, beautiful fenced back yard, Equity buy, $84.00 Payments.
3001 32nd—Nice 3 Bed, 2 Bath, Brick, Storm shelter, Equity buy or new loan.
NEW LISTING—43rd 3 Bed, 2 Bath, equity buy, $89.00 Payments.
$150 Equity, 103 Milburn, 2 Bed. carpet, Payments $60.10.
2317, 42nd—3 Bed. Utility room, 4½% loan, Equity buy, $79.00 payments.
GOOD BUY—Feed Co. Morgan Mills, Tex., 11 acres in cultivation, owner will finance part.

TEAL REAL ESTATE
Building Contractor
Office 573-2133
Teal 573-2133 Arnold 573-7175
Boydstun 573-6876 Johnson 573-3236

BASSRIDGE: 2803 47th. 3 Bedrooms, 2 ceramic tile baths, Terraza entry. Built ins throughout, Fireplace, Ref. Air. Many other extras. Beautiful fenced yard, Below cost.
WEST: 37th Street, 2 Bedroom, Large Den, Formal Dining. Nice fenced yard with storage house. Equity Buy.
SOUTHWEST: On Sunset. NOTHING DOWN, on this 2 Bdrm., and Den New Carpet.
NOTHING DOWN: 201 Elm. Nice 3 Bdrm. Att. Carport. Less than $60 Mo.
NOTHING DOWN: On Several 3 Bdrms. with fenced yards on Scott St. $43 Mo.
2201 41st: Large 3 Bdrm. Bal. $8000. Equity Buy, Pay $88 Mo.
CENTRAL AREA: 4 Bdrm., 3 Bath. Small down payment.

F.H.A. AND V.A. BROKER
MERLE NEWTON REALTY
3311 Big Spring Hwy. 573-6928
NIGHT: Phone 573-6928

REAL ESTATE M

HOUSES FOR SALE M-2

1. Building Sites for Country Living! Near city limits. 5 lots, approx. 1 acre. $500. Only a few left.

2. Outside city limits — 3 bedroom house; well with electric pump; garden area; reduced for quick sale.

3. Southwest — BIG 2 bedroom, paneled den and kitchen, built-ins, carpet, 2 car garage. Equity buy.

4. 2210 Sunset — Refinished 2 bedroom and den, carpeted, central heat. $62 per month.

5. 2207 41st — 3 bedroom, 13½ years left on 4½% loan. Do the painting and minor repairs yourself. A real good equity buy.

6. Veterans — New Listing — 20 Acre farm on Paved Hiway. See Mr. Box for other farms.

BRIGHT'S REAL ESTATE
Northwest Corner of Square
Ph. 573-6137 Day or Night
Joe Box Home Phone 573-5908

USE CLASSIFIED

1. Large older 4 bedroom home on 5 acres, large barn, plenty of water, one mile of city limits. $12,000.

2. 3106 37th Place, 3 bedroom, 2 bath, small den, double detached garage. For sale or rent with purchase option.

3. 312 34th. Cutest 2 Bdrm even carpet, Fence, all for $4500. mo. pay. $42.

4. Nice large older home, 3 Bed rms. Beautiful landscaped yard. only $6000.

5. West Nice Duplex $5000.

6. 3214 42nd. St. All brick 3 Bdrm $10,150 on new loan or can be bought on Equity basis.

JACK & JACK REALTY
611 East Hwy. Ph. 573-3452
Night 573-3568
J. M. (Joe) Glass
573-3860

REAL ESTATE M

HOUSES FOR SALE M-2

TOMMIE'S REAL ESTATE
2706 25th St.
Snyder, Texas 79549

3 bedroom, brick, fenced yard, patio and storm cellar. Equity buy and $84. mo.

Extra large 2 bedroom, den with fireplace, large living room, double garage, well. Equity buy.

Colonial Hills—3 bedroom, 2 bath, den with builts-ins, storage and basement—only 11 years on loan.

2 bedroom with 3 lots and well. Owner will carry financing. $3500.

2 bedroom, extra nice, carpeted, fenced, no down payments. Owner says sell. $65.00. month.

4 bedroom, 2½ bath, den-kitchen with fireplace, utility room, storage, double garage, fenced. $2500 down payment.

Lots, lake cabins, a home in the country, and farm land.

Tommie Vandiver—Dial 573-2122
Day or Night and Weekends

BUYING OR SELLING YOUR HOME?
COMPLETE REAL ESTATE SERVICE

ON VACATION BE BACK JULY 8th
BROWNING REALTY
1906 26th. Street
Phone 573-6306 Night 573-3158

TO BUY, SELL OR TRADE DIAL 573-5486

1963 INTERNATIONAL 1600 2-Ton, Long Wheelbase For Grain Body	$1095
1962 INTERNATIONAL B-160 2-Ton with 6-Man Cab	$ 695
1961 FORD Falcon Ranchero	$ 350
1960 CHEVROLET ½-Ton	$ 395
1959 FORD 4-Door	$ 295
1958 CHEVROLET 4-Door	$ 125

SNYDER TRUCK & TRACTOR CO.
E. Highway Ph. 573-9348

Employment opportunity with new

PRIMARY MAGNESIUM PRODUCER

Ground floor opportunity to join a management team building a new magnesium metal-chlorine facility at Snyder, Texas. Please write your friends or relatives who may have the qualifications for the following positions:

CHEMICAL ENGINEER

Graduate chemical engineer with a minimum of 5 years experience in the chemical process industry.

PLANT ENGINEER

Graduate mechanical or chemical engineer preferred with a minimum of 5 years experience in engineering start up, operating, and maintenance operations.

QUALITY CONTROL CHEMIST

Graduate chemist preferred with a minimum of 3 years experience in quantitative analysis.

Salaries commensurate with experience.
All inquiries held in complete confidence.

AMERICAN MAGNESIUM COMPANY
1358 South Sheridan Avenue,
P. O. Box 1526,
Tulsa, Oklahoma 74101
Or call Joe Pitts or Frank Love
a/c 918 — TE 6-6838

Want-Ad-O-Gram
Write Your Ad On Lines Below And Mail To
Want Ads, Snyder, Texas
Snyder Daily News

Run Ad ..... Days
Name .....
Address .....
City .....
State .....
Payment Enclosed ( )
Bill Me ( )

Young County Joins Planning Commission

WICHITA FALLS, Tex. (AP) — Young County has become the fourth member of the Nortex Regional Planning Commission.

Other members of the commission were Archer, Clay and Wichita counties.

Some other North Texas counties are reported considering membership in the planning commission.

Graham Truck Driver Wins National Award

DALLAS (AP) — W. L. Jordan of Graham, Tex., a truck driver for 25 years, received the National Truck Driver of the Year Award for 1967 from the Oil Field Haulers Assn., Inc., at a luncheon in Dallas.

Jordan has driven for Stephens Trucks, Inc., for 25 years.

Uncultured Thieves

HOLLYWOOD, Calif. (AP) — Thieves tied Carla Griggs in her home and took a Medieval tapestry valued at $500,000. The two men passed up thousands of dollars worth of furs and art objects.

Hay Baled, Stolen

GLENDALE, Ariz. (AP) — Glendale rancher Ed McAllister told police he awoke to find one of his fields had been cut during the night. His large baler had been used to bundle the hay, which thieves then carted off.

TV Schedules

KMID MIDLAND Channel 2

KMID—Mon. Thru Fri. Daytime

7:30 Today	1:00 Days of lives
9:00 Judgment	1:30 Doctors
9:25 News	2:00 Other world
9:30 Con'fration	2:30 Don't say
10:00 Personality	3:00 Match game
10:30 Squares	3:25 News
11:00 Jeopardy	3:30 Romp room
11:30 Eye guess	4:00 Comics
11:55 News	5:00 Beaver
12:00 Patty Duke	5:30 Hunt-Brink
12:30 Make deal	6:00 News-wthr
12:55 News	

KMID—Monday Evening

6:30 Monkees	9:00 I Spy
7:00 Champions	10:00 News-wthr
8:00 Playhouse	10:30 Tonight

KMID—Tuesday Evening

6:30 Jeanne	10:00 News-wthr
7:00 F. Troop	10:30 Tonight
7:30 Movie	

KWAB BIG SPRING Channel 4

KWAB—Mon. thru Fri. Daytime

8:55 Sign on	12:00 News
6:00 Semester	12:15 Farm facts
6:30 Farm news	12:25 weather
6:30 Farm news	12:30 World Turns
7:00 Weather	1:00 Many Splend
7:05 News	1:30 Houseparty
7:30 Cartoons	2:00 Hospital
8:00 Capt. K'roo	2:30 Edge nite
9:00 Can. camera	3:00 Sec. storm
9:30 Hillbillies	3:30 Film
10:00 Andy	4:00 Dr. house
10:30 Van Dyke	4:30 Shadows
11:00 Love life	5:00 Bewitched
11:25 news	5:30 CBS News
11:30 Search for to	6:00 News
11:45 Guid life	

KWAB—Monday Evening

6:10 Here-there	9:00 Big valley
6:30 Gunsmoke	10:00 News
7:30 Lucy	10:30 DeLuise
8:00 Andy Griffith	11:30 P. Gunn
8:30 Family Aff.	

KWAB—Tuesday Evening

6:10 Here-there	10:00 News
6:30 Daktari	10:30 TBA
7:30 Showtime	11:30 Peter Gunn
8:30 Flyng nun	12:30 Sign off
9:00 Premier	

KRBC ABILENE Ch. 9

KRBC—Mon. Thru Fri. Daytime

7:00 Today	1:00 Days' Lives
7:25 Harry Holt	1:30 Doctors
7:30 Today	2:00 Other World
8:25 Devotions	2:30 Don't say
9:00 Judgment	3:00 Match game
9:25 News	3:25 News
9:30 Con'fration	3:30 Mom-in-law
10:00 Personality	4:00 Treasure isle
10:30 Squares	4:30 Dating game
12:15 S. Chappel	5:30 News-wthr
12:30 Make Deal	6:00 News

KRBC—Monday Evening

6:30 Monkees	9:00 I Spy
7:00 Champions	10:00 News-wthr
8:00 Playhouse	10:30 Tonight

KRBC—Tuesday Evening

6:00 Dream house	7:30 Movie
6:30 On farm	10:00 News-weath'
7:00 Showcase	10:30 Tonight

KERA & KRLD—Dallas Scat 2

KERA, KRLD—Mon. Thru Fri. Daytime

9:00 Flight six	2:30 Spanish
9:15 New horiz.	2:45 Friendly G.
9:30 Discovery	3:00 Newsreel
10:00 Fam. living	3:15 Spanish
10:30 What's new	3:45 Roundabout
11:00 Learning	4:30 Classroom
11:15 Spanish	4:30 Local issue
11:30 Science	5:00 Sing
11:45 Public affairs	5:30 Driver ed
12:45 Homemaking	6:00 Health
1:15 Ad learning	5:45 Friend giant
1:30 New hor'zon	6:00 Feature
1:45 French chef	6:30 What's news
2:15 Science lab	

KERA & KRLD—Mon. Eve.

6:30 What's new	11:0 News
7:00 Film	11:30 Pete Gent
7:30 Men-ideas	11:35 M. Griffin
9:00 Play house	1:05 Playhouse

KERA & KRLD—Tues. Eve.

7:00 Film	10:30 Pete Gent
7:30 Sea above	10:35 M. Griffin
8:00 Alcoholics	12:00 Playhouse
9:00 News	12:05 Playhouse
10:00 News	12:35 Vespers

KCBD LUBBOCK Ch. 11—Scat 8

KCBD—Mon. Thru Fri. Daytime

7:00 Headlines	12:30 Make deal
7:05 Farm news	12:55 News
7:25 Weather	1:00 Days our life
7:30 Today	1:30 Doctors
9:00 Judgement	2:00 Other world
9:30 Con'fration	2:30 Don't say
10:00 Personality	3:00 Match game
10:30 Squares	3:30 Date game
11:00 Jeopardy	4:00 Donna Reed
11:30 Eye guess	4:30 Bewitched
11:55 News	5:00 Wells Fargo
12:00 Report	5:30 News
12:15 Closeup	6:00 News

KCBD—Monday Evening

6:30 Monkees	9:00 I Spy
7:00 Champions	10:00 News
8:00 Playhouse	10:30 Tonight

KCBD—Tuesday Evening

7:00 Showase	10:00 News
7:30 Movie	10:30 Tonight
7:00 Baseball	

KTVT FT. WORTH Scat 4

KTVT—Mon. Thru Fri. Daytime

6:45 Meditations	1:00 Hollywood
6:50 News	2:30 Hon'mooners
7:00 Theatre	3:00 Capt. Zero
8:30 Romper Room	3:30 Popeye
9:00 Jack LaLanne	4:00 Whir'birds
9:30 Movie	4:30 Flintstones
11:00 News	5:00 Cisco Kid
11:30 Topper	5:30 Wild Bill H.
12:00 Stars	6:00 Branded
12:30 Cartoons	6:30 Stagecoach'

KTVT—Monday Evening

6:00 Rifleman	11:00 Movie
6:30 Maverick	12:30 Outdoors
7:30 Gunfighters	12:45 News
9:00 Movie	12:45 Meditations
10:00 News	12:50 Sign off
10:15 Movie	

KTVT—Tuesday Evening

6:00 Rifleman	10:15 Movie
6:30 Maverick	11:00 Movie
7:30 P. Mason	12:30 News
8:30 Hitchock	12:40 Meditations
9:00 Movie	12:45 Sign off
10:00 News	

WFAA DALLAS Scat 3

WFAA—Mon. Thru Fri. Daytime

6:00 OP Lift	12:00 ream house
6:30 M. Cox	12:30 Wedding party
6:55 News	1:00 Newlyweds
7:00 L. Hardy	1:30 Baby game
7:30 Pep'mint	1:55 C. Doctor
8:25 Doctor	2:00 Hospital
8:30 Early show	2:30 Shadows
10:00 D Cavett	3:00 Dating
10:25 News	3:30 Movie
10:30 Mom in law	5:30 News
11:00 Bewitched	6:00 News-wthr
11:30 Treasure isle	

WFAA—Monday Evening

6:30 Americans	10:00 News
7:30 Pat patrol	10:30 J. Bishop
8:00 Felony sqd.	12:00 News
8:30 Peyton Pl.	12:10 Land-Seas
9:00 Big valley	1:45 FBI

KLBK—Tuesday Evening

6:00 News w'thr	9:00 Playhouse
6:20 Sports	10:00 News-w'thr
6:30 Daktari	10:30 Mannix
7:30 Showtime	11:30 Peter Gunn
8:30 Flying nun	

KTXS SWEETWATER Scat 6

KTXS—Mon. Thru Fri. Daytime

6:00 Semester	12:25 Weather
6:30 Farm news	12:30 World turns
7:00 Weather	1:00 Newlywed
7:05 News	1:30 Houseparty
7:30 News	2:00 Hospital
8:00 Capt. K'roo	2:30 Edge night
9:00 C. Camera	3:00 Sec. storm
9:30 Hillbillies	3:30 Film
10:00 Andy	4:00 Dr. house
10:30 Van Dyke	4:30 Dhadows
11:00 Love Life	5:00 Bewitched
11:25 News	530 News
11:30 Search	6:00 News
11:45 Guiding life	6:10 Sports
12:00 News	6:20 Weather
12:15 Farm facts	

KTXS—Monday Evening

6:30 Gunsmoke	10:00 News
7:30 Lucy	10:30 DeLuise
8:00 Andy GGrif.	11:30 P. Gunn
9:00 Big valley	

KTXS—Tuesday Evening

6:30 Daktari	10:00 News-wthr
7:30 Showtime	10:30 TBA
8:30 Flying Nun	11:30 Peter Gunn
9:00 Carol Burnett	12:30 Sign off

KLBK LUBBOCK Channel 13

KLBK—Mon. Thru Fri. Daytime

5:55 Sign on	11:45 Guid light
6:00 Semester	12:00 News
6:30 Farm news	12:30 World Turns
7:00 Weather	1:00 Many Splend
7:05 News	1:30 H'party
7:30 Morn show	2:00 Hospital
8:00 Capt Kanga	2:30 Edge night
9:00 Candid Camer	3:00 Sec. storm
9:30 B. Hillbillies	3:30 Dark Shws
10:00 Andy	4:00 Newlyweds
10:30 Van Dyke	4:30 Cartoons
11:00 Love life	5:00 Cartoons
11:25 News	5:30 News
11:30 Search	6:00 News

KLBK—Monday Evening

6:30 Gunsmoke	9:00 Big Valley
7:30 Lucy	10:00 News
8:00 A. Griffth	10:30 D. De Luise
8:30 Family aff.	11:30 P. Gunn

WFAA—Tuesday Evening

6:30 Gorillas	10:30 Joey Bishop
7:30 Takes a Thief	12:00 News
8:30 NYPD	12:10 Land&Seas
9:00 Invaders	1:45 FBI
10:00 News	

GIANT FROZEN FOOD SALE AT PIGGLY WIGGLY

Frozen Dinners

DINNERS

BANQUET, All Varieties 11-Oz. Pkgs. 3 FOR $1

Patio, Enchilada **Dinners** 12-Oz. Pkg., Each 45¢

Chun King Chicken Chop Suey **Dinners** 12-Oz. Pkg., Each 79¢

Swanson 3-Course, Beef, Chicken or Turkey **Dinners** 16-Oz. Pkg., Each 79¢

Patio, Mexican **Dinners** 15-Oz. Pkg., Each 45¢

Frozen Juices

ORANGE JUICE

Libby's 6 Oz. Can 19¢

Seneca **Grape Juice** 12-Oz. Cans, Each 35¢

Libby's **Lemonade** 4 12-Oz. Cans $1.00

Libby's **Pineapple Juice** 2 6-Oz. Cans 49¢

Tree Top **Apple Juice** 12-Oz. Can 39¢

Frozen Fruits & Vegetables

STRAWBERRIES

Libby's 3 10-Oz. Pkgs. $1

Libby's **Cut Corn** 24-Oz. Poly Bag 45¢

Simplot, Hash Brown **Potatoes** 3 2-Lb. Bags $1.00

Libby's, Chopped **Broccoli** 5 10-Oz. Pkgs. $1.00

Green Giant Mixed, In Butter Sauce **Vegetables** 10-Oz. Pkg. 37¢

Frozen Entrees

POT PIES

Banquet, Beef, Chicken or Turkey 6 8-Oz. Pkgs. $1

Chef Boyardee, Cheese **Pizza Pies** 12½-Oz. Package 65¢

Chicken, Salisbury Steak, Turkey **Swanson Entrees** Pkg., Each 49¢

Underwood's, Barbecued **Fryer Halves** 12-Oz. Pkg., Each 79¢

Patio **Beef Tamales** 21-Oz. Pkg., Each 59¢

DRINKS Fruit, Hi-C Assorted Flavors 46-Oz. Can 25¢

FLOUR Sunlight 5-Pound Bag 29¢

DRESSING Salad, Suzan Quart Jar 29¢

Frozen Pastries

SARA LEE CAKES

German Chocolate, Chocolate, or Orange Each 69¢

SAVE 35¢ GET FREE SARA LEE COUPONS AT PIGGLY WIGGLY!

Banquet, Family Size **Apple Pies** 3 Pkgs. $1.00

Old South **Peach Cobbler** 2-Lb. Pkg., Each 99¢

Johnston **Pecan Pies** Johnston 20-Oz. Pkg., Each 89¢

Pepperidge Farms, Fruit **Turnovers** All Flavors 12½-Oz. Pkg. 49¢

These Prices Good July 15, 16 & 17 In Snyder

Steak, U.S.D.A. Choice, Valu-Trimmed Beef

T-BONE $1.19 Pound

SLICED BACON Rodeo Vac Pak 2-Lb. Package $1.49

COOKED HAMS Roden's Whole or Half Pound 59¢

Sliced Smoked **PICNICS** Lb. 43c

Hickory Smoked, Whole

SMOKED PICNICS Pound 33¢

Dated to Assure Freshness

GROUND CHUCK Pound 69¢

Farmer Jones, Heat With Kraut and Serve

FRANKFURTERS Pound Package 59¢

PORK CHOPS Small, Lean Center Cut Rib Chops Pound 89¢

FISH STICKS Icelandic, Plump Juicy and Tender Lb. Pkg. 65¢

COOKED HAM Sliced, Continental Brand 4½-Oz. Pkg. 59¢

Pure Shortening

BAKE RITE 3 Pound Can 53¢

Farmer Jones 1½ Lb. Loaf

BREAD Reg. or Thin Sliced 19¢

Folger's, All Grinds

COFFEE 1-Pound Can 69¢

Piggly Wiggly Ultra Fresh Produce!

Phillips Sulfate 80 Lb. Sack $2.99

Phillips Nitrate 80 Lb. Sack $3.99

Armour Vertigreen 80 Lb. Sack $2.99

Armour Vertigreen With DLD 80 Lb. Sack $3.99

PEACHES Fresh Texas Lb. 12½¢

GRAPES Red, California, Fresh Pound 29¢

First of the Week Specials at Piggly Wiggly

RICE Arrow Medium Grain 2-Lb. Bag 29¢

COTTAGE CHEESE Borden's 2-Lb. Carton 44¢

DETERGENT Bonne' Liquid 20¢ Off Label Quart Bottle 39¢

TABLE SALT Western, Plain or Iodized 26-Oz. Box 9¢

BEEF STEW Libby's 24-Oz. Can 67¢

CHEESE FOOD Chef's Delight 2-Lb. Loaf 69¢

BAR SOAP Wrisley Gay Bouquet 6-Bar Pack 37¢

SLENDER Carnation All Flavors 4-Count Package 99¢

COFFEE MATE Coffee Creamer 18-Oz. Jar $1.23

PAPER NAPKINS Gala Family 60-Count Package 14¢

FROSTING MIX Pillsbury Fluffy White 5½-Oz. Box 41¢

TOILET TISSUE Aurora Assorted 2-Roll Pkg. 29¢

LUNCHEON MEAT Wilson's Bif 12-Oz. Can 57¢

FRUIT DRINKS Assorted Flavors Stokely's 46-Oz. Can 25¢

CAKE MIXES Duncan Hines Layer Cakes 20-Oz. Box 39¢

CATSUP Del Monte Tomato 14-Oz. Bottle 23¢

DRESSING Wishbone, Salad Green Goddess 8-Oz. Bottle 49¢

FLOOR WAX Simoniz Unique 22-Oz. Can $1.09

DOUBLE S & H GREEN STAMPS WEDNESDAY WITH A $2.50 PURCHASE

Health and Beauty Buy

Regular 95¢, Crest, Regular or Mint **Toothpaste** Family Size Tube 69¢

Regular $1.09, 10¢ Off Net Price, Prell Liquid **Shampoo** Large Size 69¢

PIGGLY WIGGLY 1st in Savings!

WIN UP TO $1000! PLAY ALL-STAR BINGO

Ronald Stoltz Takes Over Wolfe Studio Operation

Ronald Stoltz, a native of Snyder, has leased the Wolfe Studio, 1800 Twenty-sixth Street. He took over full operation of the Studio about six weeks ago. The company still will carry the same name — Wolfe Studio.

"We have one of the most complete studios in West Texas," said the new owner. Pledging his best efforts towards quality and service, Stoltz pointed out that the studio has excellent equipment and a photo finishing lab for retail and wholesale work. Accounts are sent to Wolfe Studio from all over the country.

"There has been great advancement made in retouching natural colors," he observed. "It's the new look in portraiture." Wolfe Studio does all types of commercial work, including aerial photography as well as weddings in natural color and **black and white.**

Stoltz said he would be happy to order any of the better cameras at a substantial saving for his customers, although the studio doesn't carry bulk camera supplies.

Wolfe Studio does work for the American Barbed Wire Journal and the American Junk Journal in addition to other national magazines.

"Our motto is fair service at fair prices," said Stoltz. "We don't claim to be the best photographers in the country, but we're working at it."

Ronald is married to the former Beverly DeShazo of Snyder. She is a 1965 graduate of Snyder High School. He attended high school here but graduated at Killeen. The family reside at 3742 Highland Drive and is active members in the First Baptist Church. Ronald was formerly employed by Forrester Studio in Detroit, Mich., one of the leaders in advertising photography.

Wolfe Studio, in conjunction with a number of local businesses, is preparing a special book — "Salute to the Seniors of 1969" — which will contain a complete picture story of the most important events during the school year. Also featured will be photos of each senior. They are fully retouched, professional portraits. Appointments are being scheduled for the next two weeks.

The completed book will be distributed to graduating seniors in June at no cost to them — either for the pictures or for the books.

Anyone with picture problems can find a prompt solution simply by calling Wolfe Studio at 573-5989.

OPERATES STUDIO — Ronald Stoltz, operator of Wolfe Studio, 1800 Twenty-sixth Street, gets ready to snap a picture. He took over operation of the Studio about six weeks ago. For professional work in color portraiture, just dial 573-5989.

Swim Turns To Painful Experience

TROY, N.Y. (AP) — Patricia O'Brien just wanted to cool off at a municipal pool, but the 12-year-old girl's dip turned into a weekend of extreme pain when her arm was caught in a drain pipe.

Patricia, of nearby Watervliet, went to that city's Schuyler Park Pool Saturday afternoon.

At about 4:30, her left arm became lodged up to her shoulder in a drainage pipe that protruded several inches above the concrete base of the shallow pool.

Her father, Albert, told reporters that Patricia slipped and that her arm went into the four-inch, steel pipe as she fell.

The pool was being drained at the time, causing suction.

Police and firemen tried at first to extricate her arm by using grease and oil. When that failed, they broke the concrete with air hammers and separated the pipe section from the base after five hours.

Patricia, under sedation for pain and the piece of pipe still around her swollen arm, was taken to St. Mary's Hospital here.

A second ordeal lasted for nine hours Sunday as members of Tory's rescue squad cut away the pipe with hacksaws. The delicate job was completed at about 8:30 p.m. with files and portable pneumatic drills.

"We had to work slowly and carefully to avoid cutting into her arm," said Russell Sheehan, Troy's deputy fire chief. "Her pain was terrific."

Hospital officials said Patricia was in good condition but added that they would not know whether the arm had been damage seriously until the swelling subsided.

Ladies Join Council

DUCLE, N.M. (AP) — Two women became the first female members in the Jicarilla Apache Tribal Council Saturday. They are Mrs. Leonard Gonzales and Mrs. Henry Callado.

How To Prevent Insect Explosion

Fourteen babies a day! Frightening, isn't it? But that's the birth rate of a single female cockroach.

Perhaps there is no such population explosion in your home, but if you see one roach, one ant, one spider — beware! There are plenty of relatives nearby.

Don't spray these bugs to death one by one, but buy the best preventive and most effective bug killer on the market today — Johnston's brush-on No-Roach.

No-Roach is effective against all crawling insects - cockroaches, ants, spiders, and silverfish. One application stays effective for months.

Its clean and easy to use; harmless to pets.

No need to move dishes or food when you use Johnston's No-Roach. Just brush the colorless, odorless coating where you want it. It dries quickly to form an invisible film that stays effective for months. Brush Johnston's No - Roach in cabinets, on baseboards, door sills, window sills, wherever you see roaches and ants. Use Johnston's No - Roach and forget about bugs for months! Get No-Roach at Furr's, Cash Food, Piggly Wiggly, B & B, Safeway, Rainbow and all other grocery stores.

Odessa Man Shot On Highway Four

ODESSA, Tex. (AP)— Doyle McCullough, 45, of Odessa was shot to death as he drove an automobile on a highway 4 miles east of here early today. The car smashed into a tree.

Officers said McCullough was shot nine times in the chest and arms. A woman was taken into custody for questioning.

Resigns Dallas Post

DALLAS (AP) — H. Alden Deyo, Dallas city plan director, has resigned to become director of the Lubbock Metropolitan Council of Governments. He said it was time for him to move into "a new and growing field."

Search Is Abandoned

SANDERSON, Tex. (AP) — Civil Air Patrol authorities called off a search late Sunday for a missing single-engine Piper Cherokee plane with four men aboard.

Col. Homer Johnson of the Odessa Civil Air Patrol said he had reports that the plane was in trouble just south of Sanderson, but he does not know if it crashed or not.

The men reported on board were all Sanderson men, and have been identified as Clyde Whistler and his brother John, C. B. Chandler and Walter Shumaker.

Johnson said there has been no sign of the plane since it left Odessa en route to help a search for a missing airplane carrying a California couple. The California bound airplane was reported missing after it took off from San Antonio.

Jehovah's Witnesses Return From Meet

Local Jehovah's Witnesses returned home this week after a four - day stay in San Angelo, Texas, attending the "Good News For All Nations" District Assembly sponsored by the Watchtower Bible and Tract Society.

Roy Chamberlain, presiding minister, reports that 5,011 persons packed the Coliseum Sunday to hear L. M. Dugan, of New York, deliver the stirring discourse "Man's Rule About to Give Way to God's Rule."

Prominent Starr Co. Demo Leader Dies

LAREDO, Tex. (AP) — A veteran leader in South Texas Democratic Party circles, Dr. M. J. Rodriguez, died Saturday after a short illness. He was 63.

Rodriguez, also longtime Starr County judge, moved to Texas with his family from Mexico during the Revolution. Rosary was recited Sunday night and he was to be buried today in Rio Grande City.

Albuquerque Girl Is Miss New Mexico

HOBBS, N. M. (AP) — A brown-haired, brown-eyed Albuquerque girl, Karen Jan Maciolek, is the 1968 Miss New Mexico.

The 19-year-old beauty, the daughter of Mr. and Mrs. Harold F. Maciolek, entered the Saturday night finals as Miss Portales. She is a coed at Eastern New Mexico University, majoring in physical education.

Historic Furnace Is Closed Down

By DOUG BAILEY
Associated Press Writer

PITTSBURGH (AP) — The 70-year-old No. 4 furnace at the historic Homestead Works comes off the line today as steel production slows down.

About 125 men will be laid off as the open hearth furnace is closed down after being pressed into service to meet the record-breaking demands for steel in the first half of the year.

Meanwhile, negotiators for the United Steelworkers Union and the nation's 11 largest steel companies return to the bargaining table to try to turn out a new labor contract before the Aug. 1 deadline.

This will be the first big week of decision for the union. Two important committees meet Tuesday to review the status of the negotiations, and a strike vote could be called.

The top-level union team discussing the economic package has set Friday as a "day of reckoning" to sit back and see where it stands.

The industry has drawn a line at 6 per cent, arguing that any settlement costing that much more a year would wipe out two-thirds of the industry's profits and put some companies out of business. The union is under pressure to hit 6 per cent, the pattern set in the auto, can and aluminum industries.

When the contract for the nation's 450,000 steelworkers expires, consumers are expected to have 36 million tons of steel. That's almost half of the 73.5 million tons produced in the first six months of the year.

About 14 million tons of the total will be in inventory ready for use in case there is a strike. The old record for six months' production was 70.6 million, set in 1965, the last contract year.

JUST BRUSH IT ON — It's easy to apply Johnston's No-Roach. Just brush it on baseboards, windowsills, etc., for the most effective protection against crawling insects.

Personlized Cleaners
For Those Who Care
• Modern Equipment
• Expert Workmen
• Free Delivery
JOE GRAHAM Custom Care CLEANING
2417 Ave. S 573-3401

PRESCRIPTIONS
Phone 573-3531
COURTEOUS PROFESSIONAL SERVICE
Since 1920
STINSON DRUG
Photo Supplies — Gifts
Sick Room Supplies — Cosmetics
Fresh Refrigerated Candy
1815 25th

For Courteous & Reliable
REAL ESTATE SERVICE
Call Or See
JACK & JACK REALTY
611 E. Hwy. Ph. 573-3452
"Member Snyder Real Estate Board"

BELL-SEALE FUNERAL HOME

QUALITY WORK & SERVICE
• Cleaning - Tailoring
• Laundry Service
• Re-Weaving-Alterations
• Factory Hat Blocking
Highland Park Cleaners
B. S. Hwy. Ph. 573-7261

Grady Erwin Furniture Co.
Nationally Known Brand Name Furniture
"Where Quality Is Not Expensive"
1101 25th St. Phone 573-3701

Guardian Maintenance — CHEVROLET — OK
Les Francis Chevrolet Co.
25th & Ave. H Phone 573-5456

Clark & Smith Gas Co., Inc.
"METERED DELIVERY"
Butane & Propane Gas
Gulf Warehouse 573-2731
1603 29th 573-3405

HINSHAWS
House Of Flowers
"Flowers For Every Occasion"
2804 Ave. S 573-9600

ART SUPPLIES
Books — Hallmark Cards
Monograming On All Paper Goods
BENNETT OFFICE SUPPLY
1918 25th St. Ph. 573-7202

Home Owned—Locally Produced—For Particular People
McBETH EGG FARMS SNYDER-SWEETWATER CAGE Eggs GRADE A LARGE McBETH EGG FARMS

When The Unexpected Occurs
There's nothing more helpful than the sympathetic care you'll find at . . .
Since 1950
BOLGER FUNERAL HOME

KILL ROACHES ANTS
JOHNSTON'S BRUSH ON NO-ROACH
SAFE TO USE
EFFECTIVE FOR MONTHS

TURN-KEY CONSTRUCTION SERVICE
J. L. WADLEIGH CONSTRUCTION
3405 Ave. S 573-2394

"Sanitone" DRY CLEANING
Complete Laundry Service
Pick Up And Delivery
SNYDER LAUNDRY & DRY CLEANING
J. W. PALMER
1401 26th Ph. 573-3681

Tree Spraying
Professional Service
BONDED - INSURED
Ph. 573-9863
AAA EXTERMINATING

WOLFE STUDIO
Commercial — Banquets
Advertising — Weddings
Call Day or Night
Wedding Photographs
OF YOUR HAPPIEST DAY!
1800 26th 573-5989

Dixie Discount Pharmacy
"PROFESSIONAL HEALTH SERVICE AT DISCOUNT PRICES"
DON MUENZLER — REGISTERED PHARMACIST

HYDRAULIC JACK REPAIR
In Our Jack Shop — One-Day Service
Jacks For Sale!
CENTRAL TIRE SERVICE
1931 25th St. Ph. 573-3341

EZELL-KEY FEED & SEED
"Your Purina Dealer"
• Feeds • Seeds • Insecticides • Fertilizer
1615 26th St. Phone 573-5691

LITTLE MEXICO CAFE
NOW AT NEW LOCATION
Formerly The Town House Restaurant
Lubbock Highway Ph. 573-9169

McALISTER TRANSFER & STORAGE
Jeral Beard — Dial 573-6337

SNYDER RADIATOR SERVICE
Cleaning Repairing Recoring
Frank D. Stephenson
"The Radiator Man"
1105 Ave. T Phone 573-2131

STEPHENS OFFICE SUPPLY & PRINTING
Sales & Service
OFFICE SUPPLIES, PRINTING, FURNITURE, MACHINES
Authorized Dealer Underwood • Olivetti

PRESCRIPTION SPECIALISTS
Competent Registered Pharmacist To Serve You
SNYDER DRUGS
Big Spring Hwy. Ph. 573-8333