THE SNYDER DAILY NEWS

Vol. 1—No. 75 | SNYDER, TEXAS, SUNDAY, AUGUST 6, 1950 | 5c COPY.

Korean Reverses May Force Calling up More Combat-Ready Troops

WASHINGTON, Aug. 5. (AP)—New successes by the Korean Red army may compel a revision in American mobilization plans to bring more combat-ready troops into action faster.

High military planners have been talking recently of the probability that it would be late fall or early winter before additional National Guard divisions could be brought into federal service under the present mobilization plan. They explained that facilities of the regular army are limited and that men must be trained to bring up to wartime strength the four guard divisions already selected.

BEFORE TIGHTENING

But that was before it began to appear the last water barrier on the perimeter of the South Korean defense line might not be held.

At the Pentagon today, spokesmen still maintained, emphatically that the South Korean beachhead would be held until the time when a build-up of strength would allow a break-out and the beginning of a counter offensive.

But they did not insist that the Naktong River line was the final position.

Estimates of the time it will take to get the four National Guard divisions filled out to full manpower strength and ready for duty in the Far East range up to several months. But in the meantime, the requirements for defense of the Korean beachhead are mounting.

NEED GROUND TROOPS

The need now is for more new units of ground forces, for individual replacements and for more men in the general program for expansion of the Army.

But is now must decide how much can be committed to the Korean war, how much must be kept in reserve at home. It must weigh the urgent needs for Korea against the danger that forces may be needed in a hurry to deal with an outbreak somewhere edse. break somewhere else.

Left in this country are four Army divisions, a Marine division, some smaller units—and the National Guard. Of the Guard, four of 27 divisions now are under orders for federalization.

Man Stirs Up Lots of Dust, But Everybody's Glad to See Him

The city's jeep with its dusing machine attached arrives in a cloud of white choking dust that gets into eyes and throats and doesn't smell very good, but nobody in Snyder wants it to stay away from his house.

Since Wednesday morning, W. C. Simpson, employee of the city water department, has been dispensing the DDT mixture wherever it is worst needed—in the lower residential areas, along creeks and other low places and in the trailer courts. He used 1,500 pounds of DDT in three days and then ran out. A new supply believed to be enough to go over the whole town twice was received and dusting got under way again yesterday morning.

TO COVER CITY

Simpson says a little wearily that he will get to everybody as soon as possible. Everybody in town is complaining of flies and mosquitoes, he says, and he hopes that the dusting machine will help get rid of them.

The Policy niw is to dust all trailer courts frist. He drives slowly along each aisle of the court, as close as he can get to the row of trailers, with the dust being sprayed out in the direction the wind is blowing. The dusting equipment consists of a reservoir of water which mixes with the dust to make it stick longer, and a dust hopper from which the mixture is sprayed out. A power take-off from the jeep operates the dusting machine.

Simpson said he wished people would realize that the duster won't help very much unless they keep their garbage cans covered and the surplus water off the ground. He pointed out a pool of water where an air conditioner was leaking is a possible breeding place for mosquitoes.

PROBLEM GREATER

This is the third summer the city has operated the dusting machine. Flies and mosquiotes are more of a problem this year than they have been the other two years, and Simpson believes the unusually wet summer may be at least a partial cause.

"If it ranis right after we dust, we haven't done a bit of good," he said.

Simpson is operating the duster for the first time this year. It gets a little monotonous and sometimes he wishes he had a gas mask, but at least people are always glad to see him.

Children in the trailer courts rush out to greet the duster and seem to get themselves in the midst of the dust cloud. Their parents stand in the door and give an approving nod, and hope the flies and mosquitoes won't be quite so bad anymore.

Ceilings On Meat, Lumber Already Asked

WASHINGTON, Aug. 5. (AP)—Sen. Sparkman (D-Ala) today urged President Truman to clamp price ceilings speedily on such items as meat and lumber if Congress grants the discretionary authority.

Both commodities, Sparkman said, are outstanding examples of a need for controls quickly, in advance of any general price curb program.

Sparkman talked to reporters as Congress got set for a new effort next week to end confusion and send a home front mobilization bill to the White House.

House members were attempting over the week end to work out a compromise which would add wage-price-rationing authority to the partial controls program sought by Mr. Truman.

The President has said he will accept the broader powers if they come to him without restrictive strings.

Tuesday the House plans to start voting again on the matter. It got almost nowhere in four days work on the Truman bill this week.

The Senate Banking Committee will meet Monday to go over a proposed final draft of a bill which would give Mr. Truman full discretion to invoke wage-price controls and rationing. In tentative form, the bill appears to be pretty much along the line the President specified if Congress insists on the more drastic control powers.

The Senate group turned to that plan after rejecting a formula which Mr. truman had denounced. It called for putting wage-price-rationing controls into effect automatically if the government's cost of living index climbed six per cent above the level of last June 15.

Radio for Sheriff's Department Arrives

The shortwave remote control unit, recently purchased for the sheriff's department arrived yesterday from New York.

This unit is to be installed this week in the office of Lloyd Merritt, sheriff.

"While only two of our cars are equipped with shortwave sets, a third car will be equipped at an early date," Merritt said yesterday.

There will be no change in the call letters in connection with the new remote control unit, with police and sheriff's departments operating over station KKC-857, from the central transmitter tower.

All cars of officers in this city and county are equipped with intercar communication sets.

Good Luck Engagement

FORT SUMNER, N. M., Aug. 5. (AP)—The Good Luck engagement has been announced at Fort Sumner. Betty Jo Good will marry Ben K. Luck.

Reds Build up Strength While Patrols Skirmish On Quiet Battle Front

Deferment And Draft Policies Are Laid Down

WASHINGTON, Aug. 5. (AP)—Worried whether the draft might yank the boy out of school? Or whether you yourself can get a deferment?

Nobody can tell you for sure what will happen. But Selective Service officials say this is the policy, laid down partly in laws and partly in regulations:

Only persons in the 19 through 25 age group can be drafted now, although 18-year-olds must register.

If you are in the right age bracket and have a job, it's up to your local draft board to decide whether your type of work is of the kind and importance to warrant a deferment. The board is supposed to defer anyone whose employment or occupation "is found to be necessary to the maintenance of national health, safety, or interests."

NO DEFINITE LIST

Nobody is giving the board yet a definite list of jobs the government considers vital. So the board has pretty wide discretion.

The Commerce and Labor Department have given the Armed Services lists of critical occupations to use as a guide in calling up members of the reserves and National Guard. But Selective Service shows little interest in such lists. After all, its job isn't to see that business has enough manpower, but that the Armed Services do.

Still, Selective Service might get around later on to using job lists. It had them during World War II, although only for purposes of advising draft boards.

Either you or your boss can ask for a deferment because of the nature of your job. And the board has to be convinced you can't be replaced and that putting you in uniform would mean a "material loss of effectiveness" in the activity in which you are engaged.

CAN STAY IN SCHOOL

Suppose your boy is going to school and is eligible for the draft. He can stay in high school until he graduates, reaches his 20th birthday or fails to do satisfactory work. If the draft board thinks he is trying to flunk so he can stay in school longer, it can draft him.

A lad who gets a draft call while in college can finish out the academic year.

Of if he is taking senior ROTC in his last two years, he can stay in school if he agrees to take a commission when he is through and remain on active duty at least two years.

Or the draft board can defer him if it decides it would serve the national health, safety or interest for him to complete his course. Medical or scientific students, for instance, might get deferments.

WHAT IF? ? ?

What if the Army gets the boy before he is through college? Is the government going to finance his schooling after he gets out of service?

Reds Put Squeeze on Allies

Open arrows indicate where U. S. and South Korean forces have dug in along new defense line against attacking North Koreans (dark arrows). Heavier fighting was in the south in the Wonbung area where Reds are pouring in replacements in an effort to reach Pusan, main supply port.

All-Out Effort To Penetrate U. S. Lines

Double-Barreled Attack On South, Central Sectors Expected

TOKYO, Sunday, Aug. 6. (AP)—Small North Korean patrols knifed across the Naktong River today along a 40-mile front after a battalion attempting a crossing in strength was wiped out yesterday on the north.

Aside from the aggressive patrolling on both sides of the nervous, 140-mile front, there was no activity. The Reds were believed to be feeling out allied positions for a big blow, expected hourly.

An Eighth Army communique said the Reds were building up strength on the northwest part of the front opposite the hinge position between the South Korean army defending the northern line and the U. S. troops holding the longer western line along the Naktong.

So far as is known, the North Koreans have been unable to get tanks or infantry in any strength across the wide river barrier. defending this part of the front, pected to fall farther south on reinforced U. S. positions in the shrinking beachhead of Southeast Korea. The beachhead now is 50 miles wide by about 100 miles long.

A field dispatch said major patrol activity was along the river southwest of Taegu. This is the front-line supply city 55 miles northwest of the beachhead port of Pusan.

One of the major attacks is expected in this area. The other undoubtedly will roll up along the south coast, where four enemy divisions are ready to attack 35 miles west of Pusan.

SWAP JABS

Other Communist patrols were across the river 40 miles or so north of Taegu. The South Koreans, defending this part of hte front, swapped patrol jabs with the enemy. So did the Americans farther south.

There still was no evidence that the enemy had infantry in force or any tanks across the Naktong, the last-ditch defense line for the Americans in Korea.

Gen. MacArthur's Sunday morning summary said U. S. and South Korean patrols had kept the enemy "off balance" in aggressive action that lasted through Saturday and Saturday night.

The Nork Koreans were daringly massing in daylight, despite the threat of the areial wrath that they can expect from superior allied air power. They have been moving mostly by night.

Headquarters said their switch to daytime movements indicated they "are desperately striving for a main effort and an all-out attempt to break through the new defense lines."

FOLLOW EAST BANKS

In the North and central sectors, these new lines generally follow the east (left) banks of the meandering Naktong River.

In the southern crisis area, however, the river curves sharply eastward, so the American line leaves it and marches south across the marshy coastal plain.

It was in that southernmost spot that the Reds were massing their greaest strength.

They also made unopposed crossings of the Naktong in a rainstorm in the mountainous north. South Koreans withdrew to ridges there, the enemy crossings were not regarded as an immediate threat.

Most immediate danger points were in the south and center.

The Reds had three divisions in the central sector and four of their finest in the south.

These could develop simultaneous strikes at Taegu in the center and towards the port of Pusan in the South.

QUIET FOR THREE DAYS

Twin assaults were expected at any moment. The front had been relatively quiet for three days. Leif Erickson of hte AP noted from Eighth U. S. Army headquarters this was one of the longest lulls

(Continued on Page 3)

West Prepared For Possible Red Veto

By FRANCIS W. CARPENTER
(Associated Press Staff)

LAKE SUCCESS, Aug. 5. — Delegates in the United Nations say a Soviet veto cannot stop the UN war efforts against invading North Korean Reds now, but could frustrate the security council if the Communists start trouble anywhere else.

If a new Communist outbreak occurs and the Russians block the council by a veto, the west will go promptly to the general assembly for action.

REAL PURPOSE

UN diplomats have waited vainly this week for Soviet Deputy Foreign Minister Jakob A. Malik to show why he returned to the security council last Tuesday after a half-year boycott. He introduced Friday a peace program for Korea, but the view of some diplomats is that he came back really to isolate the United States from is allies in the UN.

Ambassador John M. Chang, of the republic of Korea, in a statement called the Communist group in North Korea a "Russian-inspired, Russian-financed, Russian-armed and Russian-directed effort to overthrow the republic of Korea and thus extinguish the last vestige of democracy and free government in Northeast Asia."

He said there is no need to ask anyone from these Communists to be present at the council "if the puppeteer already is in attendance at the council."

AMERICAN VIEW

An American spokesman gave this sizeup today:

This country will continue to oppose Malik's attempt to invite the North Koreans to the council table. Most members say that inviting the North Koreans here to talk about a peaceful settlement would be like asking to tea a man who had burned down your front porch. The issue is the refusal of the North Koreans to obey the cease-fire and withdrawal order laid down by the security council June 25, the day the war started.

Malik's peace plan called for the council to invite the Red Chinese and North Koreans to the table, for cessation of hostilities and for withdrawal of foreign troops from Korea.

Two Wildcats Projected In HowardCounty

Locations for two new wildcats have been reported for Northeast Howard County. Both of them are projected to the Pennsylvanian lime.

Burdell Oil Co. No. 1 J. Hodnett is to be 660 feet from north and east lines of the southeast quarter of section 31, block 25, H&TC survey, and is projected to 8,000 feet.

It is two miles northwest of Vincent and one and one-quarter miles west and one-half mile south of the discovery well and up to now the line producer in the Gartner field.

That well, Magnolia Petroleum Co. No. 1-A Herman Gartner, is producing from a pay at 8,192-8,464 feet in the Mississippian lime. It was completed for a daily potential of 60 barrels of oil and six barrels of water.

The other Northeast Howard prospector is to be drilled by J. H. Wood, Jr., as his No. 1 Clyde E. Thomas.

The operator has filed an application with the railroad Commission of Texas requesting a permit to drill it at a site 140 feet from west and north lines of section 60, block 26, H&TC survey.

That makes it 15½ miles northeast of Big Spring and two and one-half miles west of Shell Oil Co. No. 1 O'Daniel, another wildcat which is testing the section at 7,995-8,005 feet, in a Pennsylvanian lime.

That zone has shown some oil and it is expected that the project will be completed as some sort of a producer and a discovery.

IN DIAMOND M

Spartan Drilling Co. and Hunt Oil Co. have scheduled the No. 1 Canning on the northwest edge of the Diamond M-Canyon field in Central-West Scurry County.

The proposed venture will be in the east half of the northeast 140 acres in section 147, block 25, H&TC survey.

The exact location has not yet been staked.

Slated depth is 7,000 feet.

The No. 1 Canning is approximately three-quarters of a mile northeast of Honolulu No. 1 Strong, recently completed extension to the Diamond M field.

VEALMOOR EDGE

Spartan Drilling Co. and Big West Drilling Co., both of Dallas, are to begin operations immediately on their No. 1 Hodnett on the north-

(Continued on Page 3)

Water To Be Shut Off East of Avenue S For Four Hours Early Today

All water will be turned off in the east side of the city this morning between the hours of 7 and 11 o'clock, W. J. Ramsey, city water superintendent, said yesterday.

The area affected will be all the city east of Avenue S.

The water shut-off will allow workmen to install six-inch and eight-inch gate valves in the main lines. A similar job was done recently in all the mains west of Avenue S.

"When our valves have been installed today," Ramsey said, "it never will be necessary to turn off the water in an entire half of the city in order to work on the lines.

"Such a practice is not only an inconvenience, it is a fire hazard. Our new valves will enable us to isolate parts of the system that must be worked on, and continue serving other parts of the city."

Ally Doubles Arms Spending

PARIS, Aug. 5. (AP)—The French cabinet approved tonight a note to the United States which authoritative sources said commits France to possibly double her defense spending next year. The 1950 military budget totals 420 billion francs (about $1,200 million).

The French memorandum answers a request by the United States to its North Atlantic Pact allies for information on what steps they can take to bolster western defenses against Communist aggression. It is believed to carry a request for dollar aid to foot most of the bill.

Britain announced Friday that she is ready to boost her defense spending to a total of $9,520 million over the next three years, provided she is given substantial assistance by the United States.

Britain and France are the most powerful European members of the 12-nation alliance. One of the smaller members, Denmark, announced today that she proposes to spend 400 million kroner (about $57,100,000) on rearmament and civil defense in the next two years.

Stoves Nearly Out of Stock

Stoves, refrigerators and washing machines have joined the list of hard-to-get items in Snyder, a survey of furniture and appliance stores shows.

Prices are not up yet, although they probably will be on at least one line of gas ranges, but the demand has increased considerably in the last few weeks.

Some stores find themselves practically out of all three items, with no prospect of a new supply any time soon.

Washing machines, especially the automatic variety, are the fastest disappearing of the electrical appliances. Electric stoves are harder to get than gas ranges in most places, and some stores are already out of the most popular models of electric refrigerators.

Snyder Films to Be Seen By Millions in East, West Coast

A television audience estimated at 20 million persons probably will see Snyder and its booming oil industry during the next week, according to Maurice Levy, southwestern representative of the National Broadcasting Co.

The greatest concentration of television sets is in the East, the Middle-West and in California.

VARIETY OF SCENES

Levy was sent here by N.B.C. last week, and Thursday and Friday he took hundreds of shots, using about 1,700 feet of film, Harold Bennett, manager of the Chamber of Commerce, said yesterday. Bennett assisted Levy in arranging the scenes to be photographed.

The scenes will show a sharp contrast from the hurly-burley oil field boom in the East Texas several years, to an orderly, modern boom that is Snyder's distinction, Bennett said.

The televised program of N.B.C., "Watch The World" is scheduled to release the scenes in New York City and the Los Angeles areas, perhaps next week.

Film shots of the temporary and permanent housing situation in the area were taken Friday, showing many new buildings under construction, supply houses, unloading sheds, newly built tourist courts and trailer housing projects.

One of the best scenes was filmed on a farm five miles north of the city, where a herd of Herford cattle was grazing while an oil well in the background was being drilled. It was during the filming of this scene that Levy was attacked and stung by a swarm of wasps, before he retreated from the scene.

Shots of a newly-built drive-in theatre, a school being moved into the city from the country, of the new addition to the First Methodist Church under construction, and general view of the square.

Thursday shots were taken of an oil well being drilled just north of the city, traffic jams, crowds flocking into the West Texas State Bank, a picture of Ernest Taylor, who uses his car as an insurance office, school groups, the Country club and busy street scenes; also the police and sheriff's departments.

Before leaving, Levy expressed his thanks for the fine co-operation given by the people of Snyder and Scurry County.

"The value of this fine publicity for Snyder and this section cannot be over-estimated, and we are fortunate in having the National Broadcasting Co., send its cameraman here for the television scenes," stated Bennett.

Latin American Group Scheduled to Meet At Lopez Home Tomorrow

A mass meeting of all Mexican people residing in this area has been called to convene at the home of Charles Lopez, on the Lubbock highway, at 730 o'clock tomorrow night.

The purpose of the meeting, one prominent Mexican said, is to raise funds for Simon Quiros, recently shot and wounded by a city policeman, for future legal action if decided upon.

It was hinted that a widely-known San Antonio lawyer of Mexican descent may be employed by the Mexican group here.

Quiros is still a patient in the Snyder Hospital, but much improved, hospital attendants said yesterday.

Harry Bridges' Bond Revoked Judge Orders Him to Prison

SAN FRANCISCO, Aug. 5. (AP)—A federal judge ordered Harry Bridges to jail today as "dangerous to the security of this country."

The judge, George B. Harris, then denied motions of Bridges' attorneys for a stay, to permit him his freedom over the week end.

A U. S. Marshal's deputy took the president of the big CIO Longshore union to jail.

REVOKED BOND

Judge Harris revoked the $25,000 bond under which Bridges has been free since last April when he was sentenced to five years in prison for perjury. A federal jury decided he swore falsely in his 1945 citizenship. Since then an order has been signed stripping the Australian-born Bridges of U. S. citizenship.

"It was not unexpected," the union boss said after Judge Harris had ruled, and as the deputy marshal was waiting to take him to the county jail. "I believe right now anyone who speaks his personal opinion on this subject (Korea) is in danger."

He had opposed intervention by the United States and United Nations in the Korean war.

Bridges' wife, Nancy, and their two small daughters were with him until he was led off to jail.

NO TEARS

Bridges told her, "No tears, now." She didn't weep.

At the jail, Bridges was given the customary booking federal prisoners receive. He was listed as a U. S. citizen, although his citizenship has been revoked by Judge Harris.

He was taken to the processing room, where he was given a shower and exchanged his natty grey suit for a green prison outfit.

The government charged his activities since the Korean war broke out have been "inimical to the security of the United States."

Bridges' atorneys asked Federal Judge George B. Harris that the longshoreman chief be permitted to spend this week end with his wife and family and then go into the U. S. Circuit Court of Appeals Monday.

Judge Harris said "No," and spoke about wives and children of various soldiers fighting in Korea.

Judge Harris declared:

"I'm satisfied to a moral certainty that Harry Bridges was and is a member of the Communist Party.

'COGENT COMMUNIST'

"The jury in the principal case (the perjury trial) came to that inevitable conclusion after months of evidence and argument.

"I'm also led to believe he is probably one of the most cogent figures in the Communist Party in America today.

be to the United States of America.

"As such, his allegiance cannot His conduct since the beginning of the Korean crisis, and his remarks at this proceeding, are of such a nature as to justify this court concluding that his loyalty and allegiance are and must be with the Communists."

Bridges is under sentence to five years in federal prison. He was convicted of swearing falsely that he wasn't a Communist. The oath was taken in the 1945 citizenship hearing for the Australian-born labor leader.

Police Department Hires Fingerprint Expert; Three Resign

Three men have resigned and two others have been employed on the Snyder police department, it was announced yesterday by Chester Barrington, chief of police.

Those who quit the department include Buster Collins, Ed Thornal and John Walker.

New men on the force are H. O. Bassinger and Dave Cook.

Bassinger comes to the Snyder department from Pomona, Calif., and is an expert fingerprint man of long experience, Barrington said. He quit a similar job there fo join the police department here.

There are now 14 men on the force, and two more are slated to be hired at an early date, Barrington said.

Showers Here

Intermittent showers fell in Snyder last night, but at 1 o'clock this morning only a trace had fallen, not enough to be measured.

Private Writes First Letter

Weary after a long stretch at the Korean front, Pfc. Lee Brewer of Wheeling, W. Va., manages enough energy to write his first letter home in three weeks. Brewer cocks his legs up on the hood of his machine-gun-mounted jeep in a rest area as he writes.

Russia's World War II Policy In Paying Off in Korean Fight

By ELTON C. FAY

AP Military Affairs reporter

WASHINGTON, Aug. 4. — A war-tested Russian policy — accumulation of a huge stockpile of arms before embarking on a campaign — seems to be paying off for the North Koreans.

That explanation is offered in some military quarters here when the question is asked:

How are the Red Koreans able to keep on pouring immense amounts of ammunition and equipment into a bitter war already five weeks old?

Since Russia generally is supposed to have mapped the plans for the attack on the Republic of South Korea and to be directing it now by remote control, it is asumed that all the vital planning of supplies was dictated by Russian army experts.

TECHNIQUE

During World War II, Russia sometimes exasperated her western allies by delaying a needed offensive against the Germans for weeks and months. Not until she had built up vast supply dumps, far beyond any foreseeable requirements, would she launch the offensive.

This practice was applied to Russia's satellite army of North Koreans. The jump-off for the invasion was delayed until Red strategists estimated the North Korean army had more than enough material for an Asiatic blitzkrieg against the poorly equipped South Korean army.

The ability of the North Koreans to maintain their offensive at peak intensity now raises a question about an earlier assumption that the Reds' war plan was to complete their conquest before aid could come to the South Koreans. They wouldn't have needed to stockpile mountains of ammunition and hundreds of tanks to beat down an opponent armed with only light defensive weapons intended for internal security.

LOOK FORWARD

It seems now they reckoned with the definite possibility the United States would step into the picture.

The North Korean armament stockpile probably had its start when the large Russian army of occupation withdrew from North Korea about two years ago in a political move to hurry the American occupation force into pulling out. The Russian force apparently left much of its ammunition, large quantities of weapons and other equipment for the North Korean army which Russia then was starting to form, train and equip.

To this substantial initial stockpile was added quantities of other material from surplus stocks of the Russian military. This build-up probably continued up to the moment the Korean war started.

WARY

Military men here are wary about saying that any large amounts of war material are coming into North Korea from Russia now, pointing to the naval blockade by American and other United Nations ships and to the constant air bombardment of rail and highway lines in North Korea through which supplies from the outside would come. But they say the North Koreans had ample supplies ready when the war started and great quantities of it were moved southward with the attacking force in the early days of the war.

American military chiefs have had to make several revisions of early estimates of North Korean power. The original estimate was that the Red Army had about 150 tanks. However, in a report by the United States to the United Nations on July 20, the estimate was that the enemy had "approximately 300 Soviet-made T34 and T70 tanks." Similarly, the enemy reportedly started out with about 96,000 troops. Last week intelligence officers decided the North Koreans now have about 200,000.

Permission Granted To National Guards To Join the Navy

GAINESVILLE, Aug. 5. (AP)—The Texas adjutant general says that the nine Gainesville National Guardsmen who want to join the Navy can do so.

The nine men, members of the 49th Armored Division, were to take physical examinations for the Navy in Dallas today.

Asked if they joined the Navy because they were tired of waiting for action, one of the youths replied, "Hell no, it gets too hot in those tanks."

"We have no right to stand in the way of men who want to go on active duty," Texas Adjutant General K. L. Berry said.

Flags Captured In War With Mexico To Return By Congressional Order

WASHINGTON, Aug. 5. (AP)—A group of flags and other emblems, captured more than 100 years ago in the Mexican war, will be returned to the Republic of Mexico under a congressional resolution signed today by President Truman.

The return "as a gesture of good will to the Mexican government and its people" won speedy approval of the Senate and House after it was proposed of Chairman Connally (D-Tex) of the State Foreign Relations Committee.

The flags and emblems were captured by U. S. forces in the 1846-48 war and now are in custody of the Army at its West Point, N. Y. military academy.

Congress was told there are about 66 flags, guidons and other emblems including 13 national Mexican colors.

Under the resolution the President may provide for the return "with such escort and such appropriate ceremony as he shall deem proper."

Taylor County Raises Wages

ABILENE, Aug. 5. — Elective county officers including the four county commissioners will receive 25 per cent raises in their salaries. The commissioners adopted a motion to this effect in Friday's session.

Action was taken under provisions of an enabling act passed during the special legislative session last year, allowing commissioner courts to raise salaries of elective county officials. The act set a maximum of 25 per cent on the salary raises.

County superintendent is not affected by the motion as his wage is set by the county school board. Any protests on the resolution may be laid before the court here Aug. 28 which is the final date for action.

Raises of 25 per cent in all county salaries were set up in budget proposals for 1950, but these were not voted by the court.

Juvenile Court Will Hear Burglary Count Against 13-Year-Old

The 13-year old youth arrested by the police recently following a series of burglaries in the city, will be given a hearing in juvenile court before Edgar Taylor, county judge, at 9:30 o'clock Tuesday.

Charges of burglary have been filed against the boy, who has admitted burglarizing about 15 Snyder homes and business places.

The youth, who has been held in the city jail since his apprehension, was released in the custody of his parents late Friday on a county court order.

Accordion-Like Church Folds Up Into Trailer

WHITTIER, Calif., Aug. 5. (AP)—Some 120 worshippers will attend services tomorrow in a church that collapses like an accordion.

The Whittier First Brethren Church, complete with pews, pulpit and steeple, can be folded up into a 30 by 8 foot trailer, hitched to the rear of an automobile and hauled away. Unfolded, it has 720 square feet of floor space.

The trailer church was modeled after one built by Rev. J. M. Ruthven and used for many years in Canada. The portable sanctuary will serve the Brethren congregation temporarily until a permanent structure is built.

Then, the collapsible chapel will go on the road as a traveling place of worship.

September Reserve Call Set At 3,330

SAN ANTONIO, Aug. 5. (AP) Fourth Army Headquarters has announced that 3,330 of the 6,230-man area quota for Army enlisted reserves set by Washington will be called in September.

The remainder will be called in October.

The Fourth Army Area covers Texas, Louisiana, Arkansas, Oklahoma, and New Mexico.

Fry and Thrifty, Tex., Approved As Names

WASHINGTON, Aug. 5. —The U. S. Board of Geographic Names today announced approval of the following place names as official for use in government map and other documents:

New Mexico—Brilliant, instead of Swastika.

Texas—Fry, 14 miles northwest of Brownwood; Thrifty, 10 1-2 miles northwest of Brownwood. Some maps have transposed these two settlements.

Pioneer's Profit For First Half at $46,902

DALLAS, Aug. 5. (AP)—Pioneer Airlines today reported a profit of $46,902 for the first six months of 1950.

E. W. Bailey, treasurer, said the $46,902 represented 52 cents per share on the 90,000 shares of outstanding stock as compared with a profit of $56,614 or 63 cents per share, for the first six months of 1949.

Passenger revenues for the first half of 1950 amounted to $831,144, an increase of 19 per cent over $700,073 for the same period in 1949. Pioneer will have its fifth anniversary this month.

Candy King Dies

CHATTANOOGA, Tenn., Aug. 5. (AP) — William E. Brock, 78, former United States senator from Tennessee and head of the candy company bearing his name, died today.

Take A Look At

Highland Park

COMPARE!

Compare---

- The Location
- The Construction
- Your Future Neighbors

Buy Now Before Government Building Restrictions Prevent You From Having A New Home In

HIGHLAND PARK!

A Few Important Points To Remember!

There are a few homes still available on Dalton Drive and Sunset Avenue in Highland Park. You can choose your plans and your color scheme now and construction will get under way immediately. These homes all have the guarantee of Rose Construction Co., a builder whose name has become synonymous with the growth of West Texas. From the foundation to completion each home is under the close surveillance of the Rose Construction Company Supervisors, and the FHA inspectors. Every home has these wonderful features . . . Lennox Gravity Flow Central Heating Unit, the time-and-weather defiant aluminum windows, the Youngstown All-Steel Kitchens, Double Sinks, the built-in Garbage Disposal, Ceramic Tile Baths and Venetian Blinds.

Highland Park Homes Carry Large 25 Year FHA Loans!

Telephone 1022

Night Telephone 1319

or come straight out Ave. V at 37th St. or out Big Spring Hwy. to 37th St., Turn Right one block

Fisherman, 19, Missing Weeks, Still Fishing

PORT ARANSAS, Aug. 5. (AP) — A 19-year-old Tulsa, Okla., youth, missing since he was last reported fishing here July 22, had police in six states searching for him. But he was found here this afternoon—still fishing.

Kenneth W. Bloomberg, son of W. K. Bloomberg of Tulsa, left the house of his aunt, Mrs. C. W. Johnson of Corpus Christi, July 22 to fish on Mustang Island.

He was not heard from since by Mrs. Johnson or by his parents.

The Bloomberts contacted Tulsa police and peace officers in six states were sent into the search.

The elder Bloomberg, himself on a fishing vacation trip to Colorado, was informed his son was missing and rushed to Port Aransas to join the search.

However, the youth turned up this afternoon on Mustang Island, still fishing.

Young Bloomberg reported to his father he left the Johnson residence and fished at Port Aransas for a few days but was not having much luck.

The youth, a pre-medical student at the University of Texas, said he wrote his father by airmail letter that he was going to Tampico, Mexico, to try his luck there.

His parents did not receive the letter.

Bloomberg fished at Tampico for several days and then returned to Port Aransas. His fishing luck was better this time so he stayed on until he was found.

Bloomberg and his son left here together today, presumably for more fishing.

Two Wildcats

(Continued from Page 1)

west edge of the Vealmoor Canyon field in Central-South Borden County.

Exact location is 330 feet from south and 560 feet from east lines of northeast quarter of section 29, block 32, T&P survey, T-3-N. Slated depth is 9,000 feet.

SWABBING

A prospective Ellenburger discovery in Central-South Nolan County still had not been cleaned out sufficiently to determine its production possibilities. The indicated opener is Sun Oil Co. No. 1 J. P. Maddox, which recovered clean oil on a drillstem test at 7,118-32 feet. It was last reported swabbing a little oil and wash water from open hole section below casing set at 7,116 feet and total depth of 7,132 feet.

The venture was shut in over night before swabbing was resumed.

Fluid level was at 4,000 feet below surface when swabbing was resumed.

The No. 1 Maddox is 660 feet from south and west lines of section 43, block 1-A, H&TC survey.

It is seven and one-half miles south and slightly west of Maryneal.

Aurora Gasoline Co. and N. Appleman Co. have staked a 7,500 foot wildcat in Northeast Garza County, 12 miles northeast of Post.

The proposed No. 1 Swenson will be 653 feet from north and 661 feet from west lines of section 7, block N, H&GN survey.

Slated depth should test the upper portion of the Pennsylvanian in that area. Operations are to begin by Tuesday. Elevation at the drillsite is 2,339.6 feet.

SCURRY LOCATIONS

Magnolia Petroleum Co. has scheduled four projects for the Kelley-Snyder field of Central Scurry County and W. P. Luse has scheduled one.

Magnolia's No. 2-B and No. 3-B McDonnell estate will be drilled on the west side of the field. No. 2-B McDonnell will be 660 feet from north and east lines of the southeast quarter of section 297, block 97, H&TC survey.

No. 3-B McDonnell will be 660 feet from south and east lines of the same section, block and survey. Both are projected to 6,950 feet five miles northwest of Snyder.

The same company's No. 1-F McDonnell estate will be drilled 660 feet from south and east lines of the northwest quarter of section 341, block 97, H&TC survey, Kelley-Snyder field, six miles northwest of Snyder.

Magnolia's No. 6 R. A. Smith is scheduled for the west side of the field, 1,270 feet from east and 1,478 feet from south lines of section 292, block 97, H&TC survey, four miles northwest of Snyder.

W. P. Luse's project is the No. 1 M. M. Maule to be drilled 1,837 feet from south and 467 feet from east lines of section 451, block 97, H&TC survey, at the northwest edge of the field.

It is projected to 7,000 feet.

City Court Jury Finds Against the Defendant

The first jury case held in city court since Chester Barrington was appointed chief of police was decided against the defendant yesterday morning.

A 28-year-old woman arrested last week in a beer tavern on a vagrancy charge was found guilty by a jury, but A. M. McPherson, city judge, said penalty is being held in abeyance for the present.

Two other women arrested in the same raid entered pleas of guilty to vagrancy and paid fines of $100 each, while two men also entered pleas of guilty, one was assessed $100 and the other $28, Barrington said.

Korean War Changes Plans For U. S. Economic Aid to Europe

WASHINGTON, Aug. 5. (AP)—The Truman administration is beginning to recast its plans for future foreign economic aid as a result of the Korean crisis.

Top officials are already largely convinced that the need to expand and speed up western European defense programs will compel this country to continue large scale assistance to western Europe after the Marshall Plan ends.

SUCCESS UNCERTAIN

What success these officials would have in getting such a program through Congress remains to be seen, however. Already there is much sentiment on Capitol Hill to cut the Marshall Plan in view of increased military spending.

This week Marshall Plan funds escaped reduction by narrow margins in the Senate, and another effort is to be made to cut them in the House.

Officials who feel that economic aid probably will be necessary after the Marshall Plan ends base their belief partly on this:

PRIVATE INVESTMENTS SLACK

The atmosphere of uncertainty in the world as to the prospects for war or peace appear to have reduced drastically the chances for private investments in the so-called underdeveloped areas. The government has been counting on such investments to take up much of the slack in American spending abroad after the Marshall Plan.

The problem of what sort of aid should be given to prop up Europe's war-strained economies—aside from purely military assistance—is primarily the concern of Gordon Gray, special assistant to President Truman. Gray had to rewrite his initial report after the Korean outbreak but expects to give Mr. Truman a comprehensive study of the whole foreign aid question late next month.

In addition, W. Averell Harriman, the President's top foreign affairs co-ordinator, has devoted considerable attention to this question and so have ranking officials of the State Department and Economic Co-operation Administration.

Editor, Former Judge, Succumbs at Temple

TEMPLE, Aug. 5. (AP)—W. A. Smith, who quit a judgeship to run a newspaper, died Saturday. He was 76.

Smith was county judge of San Saba County from 1902 to 1908, resigning to publish the San Saba News. He operated the weekly for 30 years and was a past president of the Texas Press Association.

He was postmaster of San Saba, mayor, school board president and chamber of commerce president at various times.

He moved here in January of this year.

Survivors include his wife and three sons, Cecil Smith of Temple, Col. Douglas B. Smith, stationed in Paris, France, and William B. Smith of Austin; a brother and sister.

Funeral services will be held at San Saba Sunday.

Double Crack-Down On Out-of-State Plates

MEDINA, N. Y., Aug. 5. (AP) When Willie Barnes of Waterport was fined for operating a truck with a Florida license, he sent out an SOS for his boss.

David H. Fraser of Lydonville, his employer, hurried to court to pay the fine—in a car also bearing Florida plates.

Result—both were fined.

Californians Injured In Mexico Air Crash

MEXICO CITY, Aug. 5. (AP)—Four Californians were injured today when their small private plane was forced down near here.

William Richard Blaisdell, 39, of San Diego, and George Matthews, 38, of San Francisco, were in a hospital with head injuries.

The other two, Robert E. Hale, 35, of San Diego, and William John Grogan, 30, of National City, were not seriously hurt.

Safe Driver Cited

DALLAS, Aug. 5. (AP)—Kit Osteen of Amarillo, who has driven a truck for approximately 350,000 miles without an accident, was named today as "driver of the month" by the Texas Motor Transportation Associaion. Osteen has just finished hauling a Liberty Bell replica through more than 150 Texas cities and towns.

Byrd Predicts $60 Billion Federal Budget

WASHINGTON, Aug. 5. (AP)—Senator Byrd (D-Va) predicted today that military needs will boost federal spending to the $60-to-$70 billion bracket yearly, with taxes falling to $60 billion or more short of that mark.

Before the Koran outbreak, federal costs were at a rate egggg eral costs were at a rate of roughly $40 billion a year.

Byrd, the Senate's chief economy advocate, told a reporter he figures the Senate cut President Truman budget for this fiscal year ending in mid-1951 about $ billion. This was done in approving the $34,237,000,000 one package appropriations bill yesterday. The measure covers the bulk of government costs. The balance consists principally of fixed charges, such as debt interest.

The House, which hasn't passed on the foreign aid section of the measure, is expected to send the one-package appropriation to a Senate-House conference committee next week.

Byrd pointed out that cuts made by the Senate in non-defense and non-foreign aid spending have been far out-weighed by military fund increases asked by President Truman to fight the Korean war and to discourage Communist aggression elsewhere.

Thus far, Mr. Truman has asked Congress for about $16,500,000,000 in military funds including $4,000,000,000 in foreign military aid. This is over and above the $14,680,000,000 in cash and contract authority approved for the armed services in the one-package bill.

Reds Build Up

(Continued from Page 1)

since the Red invasion began June 25.

Headquarters said the enemy has suffered heavy losses in the southern fighting east of Chinju. The Reds pressed their build-up there, at points within 35 air miles of Pusan.

Despite the rain, U. S. planes and artillery knocked out five Red tanks sighted.

In the north, the Communist crissing of the Naktong was made in an undefended area near Sangju, in the northwestern corner of the beachhead. If the Reds elected to build up a striking force there, it could later develop into a threat to American right and Southern Korean left flanks.

The Eighth Army did not mention the size of the Red force that crossed the Naktong. MacArthur said it was not "in force."

Fighters and light bombers destroyed four villages near Chinju on the south with jellied gasoline.

Big B-29 bombers Saturday plastered the railroad yards at Seoul Red-held Korean capital, with 100 tons of bombs. They left the area in flames.

A U. S. B-26 light bomber sank a 10,000-ton enemy freighter-transport west of Seoul.

Volunteers Collect Material, Plant Opens

ELMIRA, N. Y., Aug. 5. (AP) When a shortage of soda ash forced the Thacher Glass Manufacturing Co. to close its plant, local volunteers pitched in to reopen it.

Fifty Hurt As Trains Collide Due to Error

HUNTINGTON, N. Y., Aug. 5. (AP) —A young brakeman opened a main line switch in front of a Long Island passenger train today and sent it crashing into a freight parked on a siding.

Nearly 50 persons were reported injured, but there were no deaths.

Police headquarters estimated the injured at between 45 and 50, but said only three of them needed hospital treatmen.

The brakeman was idenified by police as Robert Colgan, 22, who had swung down from the freight, after it parked, to adjust the switches connecting the siding with the main line.

He sobbed at police headquarters as he signed a statement saying that he had taken the conductor's wave as a signal to reverse the switch.

The sixcar passenger train collided with a three-car freight at the entrance to a siding, the railroad said, and the engine of the passenger train left the track and overturned.

The railroad said two passenger cars were derailed but remained upright.

The Huntington hospital reported it was caring for 40 persons, whose injuries varied from "serious" for the engineer and fireman, to first aid dressings.

Thousands of persons swarmed the area for a view of the accident, reminiscent of the train wreck at Rockville Centre last February when 31 persons were killed.

The railroad said the westbound freight train was standing on the siding, waiting for the passenger train to pass before entering the main track.

The passenger train entered the siding and collided with the first car of the freight train, the railroad said.

Wichita Falls Editor Succumbs to Illness

WICHITA FALLS, Aug. 5. (AP) Bentley Nelson, 61, city editor of the Wichita Daily Times for many years, died today after several months of illness.

Services will be held tomorrow.

Nelson came to the Times in 1923 after being city editor for the old Fort Worth Record.

He was graduated from the University of Texas and the Law School of Yale University. He gave up law at Houston to go into newspaper work.

In World War I, Nelson was in the Marine Corps and served as an escort to President Woodrow Wilson when he went to Paris.

His widow survives.

Named A.&M. Dean

COLLEGE STATION, Aug. 5. (AP) —Dr. Charles Clement French became dean of Texas A&M College here today. He had been vice president of Virginia Polytechnic Institute since February, 1949.

Four Vie In Skeet Meeting

DALLAS, Aug. 5. (AP)—Four shooters tied today for the lead in the National All-Bore Skeet Championship, but the two-time defending champion was bunched in second place with 21 others.

Staff Sgt. Glenn W. Van Buren, Carswell Air Force Base, who won the title in 1948 and again last year, dropped one target today for a 199x200 score.

Bunched with perfect scores after 200 rounds were Kenneth E. Griggs, Eureka, Kans.; Felix S. Hawkins, Dallas; Francis . Ellis, Jacksonville, Fla., and Julian F. Coleman, Crumpton, Md.

The final 50 targest in the all-bore championship will be fired tomorrow.

Van Buren last year won the title with a perfect 250x250 score.

Also posting 199x200 scores after today's shooting were Dr. J. J. Brown, Wichita, Kans.; Nancy Burrus, Dallas; D. W. Conway, Clint, Tex.; Lon A. Walton, Norfolk, Va.; Joe H. Frost, Jr., San Antonio, Tex.; Bennie Bickers, Dallas; Ed Scherer, San Antonio; Hugh Bradford, Dallas; Mrs. Ann Martin, San Antonio; Lee Emmet, Jacksonville, Fla.; Ted McClung, Kansas City, Mo.; Milton T. Hewitt, Fort WORT J. E. Gregg, Chittenanco, N. Y.; W. B. Strickler, Jacksonville, Fla., and Cecil B. Jones, Hensley Field, Dallas.

Several class championships will be decided on the basis of scores in the all-bore shoot.

Singer Shocked When Husband Leaves Her

BALTIMORE, Aug. 5. (AP) — Former Opera Star Rosa Ponselle testified Friday "it was rather a shock" when her husband announced in front of dinner guests:

"Rosa, I have very unpleasant news for you. I have apparently failed you as a husband and as of 6:20 I am leaving you."

"And," said one of the dinner guests, "at 6:20, he walked out."

The soprano is seeking an absolute divorce from Carle A. Jackson, son of a former Baltimore mayor, and the right to resume her maiden name. She charges desertion.

There was no immediate decision on her request. A decree cannot be granted until Aug. 17, when her complaint will have been on file 30 days.

Police Seek Family Of Injured Man Here

Snyder police have been asked to locate the family of Tommy Fults, believed to be residing somewhere in this area.

According to a telegram received today from Donald L. Vars, sheriff at Sonora, Calif., Fults has been seriously injured in an automobile accident there, and the authorities are trying to contact his family here.

Anyone knowing the whereabouts of the Fults family are requested to call the Snyder police, phone 20.

Probe of Plane Crash And Explosion Ordered At Oklahoma City

OKLAHOMA CITY, Aug. 5. (AP) — An investigation into the crash and explosion of a two-engine Marine transport airplane here last midnight was continued by Tinker Air Force Base officers today.

Six Marine airmen escaped unhurt in the belly landing just southeast of Tinker Base. They sprinted to safety before the plane exploded.

Officers refused to identify the plane's cargo but the nature of the blasts indicated it was loaded heavily with ammunition.

Dallas War Plant Issues Labor Call

DALLAS, Aug. 5. (AP)—Seven Dallas firms, producing planes, apparel and armament for fighting forces, issued a call for 500 workers today.

It is the largest number sought for defense work in recent weeks and for the first time there are job openings for semi-skilled workers, M. R. Kelly, Dallas district director of Texas Employment Commission, said.

Hiring is not yet on a mass basis, Kelly said, and all job openings call for previous experience.

The TEC announced a new peacetime July record by placing 5,929 persons on jobs in Dallas County.

FBI Says Whiteakers Have Not Been Arrested

DALLAS, Aug. 5. (AP) — The FBI tonight denied a report that Fred and Madge Whiteaker, listed as the most wanted fugitives by the Dallas FBI, had been arrested in Louisiana.

The FBI said it had been reported to them that a couple arrested in a stolen car in Jennings, La., were the Whiteakers.

However, a check showed it was just a false report, the FBI said.

Whiteaker was being held in the Dallas County jail awaiting trial on a robbery charge when he escaped May 5 after his wife, Madge, slipped a gun to him.

Winston Field Log

Planes that came into and departed from Winston Field during the last few days included:

July 29—Donnell Drilling Co.; Beech Bonzana; R. E. Dublin, pilot; Robert Donnell, passenger.

July 30—Woolley Tool Service; Stinson L-5; Ned Wooley, pilot.

July 31—Rocking R Ranch; Piper Stinson; W. D. Chapman, pilot.

Wednesday — Sweet Oil Well Equipment Co., Hobbs, N. M.; Beech Bonazana; Elmer Rush, pilot; Cecil Sweet, passenger.

Leroy Spires; Navion; Mickey Wysong, pilot.

Charles T. Freelove, Fort Worth, Beech Bonzana; Joe Swartz, pilot.

Thursday—Wooley Tool Service; Stinson L-5; Ned Woolley, owner and pilot.

Sweet Oil Well Equipment Co.; Beech Bonzana; Elmer Rush, pilot.

Magnolia Pipe Line Co.; Luscomb; R. F. McKee, pilot.

Friday—Mr. and Mrs. Tom Marshall, Artesia, N. M.; Luscombe.

Texan Winner Of Two Events

LAS VEGAS, N. M., Aug. 5. (AP)—Paul Cross, Crosse Point, Tex., showed the folks at Las Vegas today the stuff a cowhand is made of.

Cross took first place in both bareback bronc riding and steer wrestling at the second go-round of the annual Cowboys' Reunion Rodeo.

He had his steer down in 6 seconds.

Clinton Hill, Canadian, Tex., cowboy, and Freckles Brown of Lawton, Okla., again showed they can ride. In the first go-round yesterday, Hill placed second and Brown first in saddle bronc riding. Today, Hill took first and Brown third in the same event.

Second day results:

Bareback bronc riding—Cross; Jim Apodaca, Las Cruces, N. M.; Al Kopp, Hereford, Tex.

Calf Roping—Zeno Ferris, Las Cruces, :12; Dee Burk, Comanche, Okla., :12.7; Roy Lewis, Las Vegas, :13.7.

Saddle bronc riding—Hill; Sonny Linger, Alamosa, Colo.; Brown.

Steer Wrestling—Cross, :6; Bill Rush, Clovis, N. M., :6.6; Shadow Muller, Comanche, :8.5.

Texan-Piloted B-26 Hits North Korea Ship

TOKYO, Aug. 5. (AP)—A light American bomber piloted by a Texan scored a direct hit on a 10,000 ton North Korean transport in Inchon harbor Friday, General MacArthur's headquarters reported today.

The pilot of the B-26 was First Lt. Billy M. Jones of Eastland, Texas. The Air Force said First Lt. Kenneth J. Appel, of Milwaukee, made the successful strike.

In the flight were four B-26s, pilots told of several small boats around the transport, loading cargo for North Korean forces ashore.

Capt. Francis B. Clark, a jet pilot from Grand Rapids, Mich., said he saw the transport lying on its side as he left the area.

Screw Worms Take Big Toll in Texas Deer

AUSTIN, Aug. 5. (AP)—An "abnormally high" death rate for Texas deer has been caused by screw worms this summer.

However, the situation is not alarming from an overall viewpoint, Executive Secretary Howard Dodgen of the Game Commission reported today.

Deer in South Texas, particularly in Lavaca County, have been hard hit, he said.

Little can be done to help curb the threat to the whitetail herd, Dodgen said.

"Nature causes it, and nature will find a way to check the outbreak. About all we can hope for, so far as the deer are concerned, is to have dry weather since moist weather enhances the danger," he explained.

DINE OUT

TODAY

YOU'LL ENJOY THE SUNDAY DINNER AND FRIENDLY ATMOSPHERE AT

B & B Steak House

ON EAST HIGHWAY

It's a FREEMAN Shoe

THE FOOTWEAR OF SUCCESSFUL MEN

Something New...in smart shoe leather craft. You'll like the hand-laced boot-sewn seams on this sturdy, comfortable moccasin. Rawhide boot-loop ties, pliant Gold-Tone Tan Bootskin with crepe soles. $10.95

Dunlap's

Department Store

Next Door to Post Office Phone 1118

CLASSICS *dated for Slimness*

PEG Palmer Youthful Mid-Sizes

A NEW KIND OF DRESS FOR TODAY'S HALF-SIZE FIGURE

Buttons accentuate mandarin neckline and perky faille vestee in a trim rayon crepe dress. Gored skirt has button trimmed panel on either side. Rust/dusty blue/black, bark/dark brown, pine tree/dark brown. 16½ to 24½. $10.95

Guaranteed by Good Housekeeping

AS SEEN IN GOOD HOUSEKEEPING

Decidely new . . . Peg Palmer's treatment of the traditional shirt-waist. Four tucks are grouped on either side of neck closing . . . graceful panel skirt gives slim look. Rayon crepe in rust, dusky blue, bark, black. 14½ to 22½. $12.95

Anthony's

THE C.R. ANTHONY CO.

Philadelphia Takes Eleventh Straight Win, Beats Cards 2-1

PHILADELPHIA, Aug. 5. (AP)—The league leading Philadelphia Phils took their eleventh victory in 13 games today as bridegroom Mike Goliat socked a homer with one for a 2 to 1 victory over the St. Louis Cardinals.

Goliat's blow—over 400 feet into the top deck of the left field stands—was his ninth. Grant Hammer had doubled to open the fifth. Mike was married only yesterday at nearby Reading.

The two runs broke up a pitching duel between Russ Meyer and Gerry Staley. Jim Konstanty made his 47th relief appearance in the ninth and got the final two outs.

St. Louis tallied in the seventh when Eddie Miller, Glenn Nelson and Del Rice singled.

The victory was the Phils' second consecutive over the Cards in a five-game series. It was the Cards' fourth straight defeat and their seventh setback in nine games.

ST. LOUIS	AB	R	H	O	A
Walker cf	5	0	0	3	0
Schoendienst 2b	3	0	0	1	5
Musial lf	4	0	2	1	0
Slaughter rf	4	0	1	5	0
Kazak 3b	4	0	0	0	3
Miller ss	4	1	1	2	3
Nelson 1b	4	0	1	11	2
a-Howerton	1	0	0	0	0
b-Glaviano	1	0	0	0	0
Totals	36	1	8	24	15

a—Fanned by Staley in 7th.
b—Popped out for Munger in 9th.

PHILADELPHIA	AB	R	H	O	A
Waitkus 1b	4	0	0	7	0
Ashburn cf	4	0	1	5	0
Sisler lf	3	0	2	2	0
Jones 3b	4	0	1	3	2
Hamner ss	3	1	2	3	3
Seminick c	3	0	0	2	0
Goliat 2b	2	1	2	3	1
Konstanty p	0	0	0	0	0
Totals	29	2	8	27	6

St. Louis	000	000	100	—1
Philadelphia	000	020	00x	—2

E—Waitkus. RBI—Goliat 2, Rice, 2B—Hamner, Ashburn. HR—Goliat. SB—Musial. S—Meyer. DP—Schoendienst, Miller and Nelson; Miller, Schoendienst and Nelson. Left—St. Louis 9; Philadelphia 6. BB—Off Meyer 1, Munger 2. SO—By Meyer 2, HO—Staley 6 in 6 innings; Munger 2 in 2; Meyer 8 in 8 1-3; Konstanty 0 in 2-3. Winner—Meyer (6-10). Loser—Staley (10-9). T—1:53. A—21,869.

Basketball Coach Is Named at Texas A&M

COLLEGE STATION, Aug. 5. (AP)—John L. Floyd, 31, today was named basketball coach at Texas A&M College.

Appointment of the former Little Rock Junior College coach was announced by Athletic Director Barlow Irvin after a meeting of the school's athletic council.

Floyd's appointment confirmed reports earlier this week that he would be named. He succeeds Marty Karow, who resigned as basketball coach and assisted with the varsity squad at A&M. He also coached the high school team at Wellington, Kans., before going to Little Rock.

Irvin said Floyd would devote full time to basketball and that a baseball coach would be named later.

Season's Averages Computed For Longhorn League Players

[illegible]

INDIVIDUAL BATTING

NAME, CLUB	AB	R	H	RBI	SO	PCT
Prince, Mid	380	102	154	110	31	.405
Jordan, Ros	419	113	160	139	19	.382
Franks, Ros	71	10	27	12	4	.380
Hill, Ros	116	22	44	37	18	.379
Williams, Bal	334	53	121	58	18	.365
Stacey, BSp	296	68	108	73	15	.365
Pressley, Ros	296	69	104	61	33	.351
Wallace, SAng	400	78	140	60	31	.350
Eastham, Od	394	136	137	113	41	.348
Concepcion, BSp	342	78	119	64	27	.348
Richardson, Ver	78	9	27	13	2	.346
Pascual, BSp	412	81	142	89	22	.345
R. Bell, Bal	398	88	135	58	47	.339
Kenna, Ros	441	112	148	76	37	.336
Price, SAng	33	8	11	1	2	.333
Baez, BSp	73	15	24	9	11	.329
Jackson, Ros	271	53	89	54	31	.328
Lopez, BSp	414	72	135	86	35	.326
Chiola, Swter	239	48	78	45	36	.326
Acosta, Bal	211	27	68	41	12	.322
Cearley, Od	441	90	141	120	37	.320
Monchak, Od	340	96	108	81	53	.318
Follett, SAng	417	64	132	78	32	.317
Lindloff, Ros	388	71	123	12	40	.317
Bellone, Mid	159	30	50	24	21	.314
Phillion, Mid	148	22	46	30	30	.311
Jones, Mid	356	62	110	62	11	.309
Davis, Ver	357	71	109	47	56	.305
Roach, Ver	325	56	99	59	50	.305
Stephenson, Mid	391	61	119	66	38	.304
Balson, Od	332	85	101	61	38	.304
Dawson, Mid	398	90	120	56	73	.302
Palmer, Od	377	97	114	75	59	.302
Bottarini, Swter	225	42	68	38	29	.302
Mays, Ros	486	117	146	57	57	.300
Firmbach, Mid	427	63	128	78	64	.300
Cramer, Mid	131	8	39	16	13	.298
Caballero, SAng	185	35	55	27	6	.297
Gonzales, BSp	54	8	16	5	15	.296
Siler, Swter	356	58	105	46	34	.295
Crumley, Ros	391	62	115	52	21	.294
Junco, BSp	364	67	107	36	39	.294
McClure, SAng	89	16	26	9	4	.292
Smith, SAng	65	10	19	11	7	.292
Michalec, Ros	79	14	23	11	7	.291
Russell, Ver	176	21	51	35	39	.290
Kowalik, SAng	132	29	38	18	18	.288
Hayes, Ver	132	17	38	17	22	.288
Hailer, Swter	383	58	110	47	39	.287
Ogden, Od	420	57	120	85	48	.286
Hughes, Mid	479	89	136	54	105	.284
Gomez, BSp	455	38	129	66	67	.284
Soura, Ros	397	68	112	59	32	.282
C. Bell, Bal	183	28	51	20	23	.279
Abbott, Swter	119	26	41	15	16	.279
Barrera, Od	271	74	75	19	32	.277
Peeler, Ver	408	74	112	41	41	.275
King, Ver	382	60	104	76	60	.272
Guerrero, SAng	296	46	81	22	36	.272
Zamora, Swter	63	12	17	9	11	.270
Tross, Ver	63	3	17	8	10	.270
Jones, Bal	194	23	52	37	44	.268
Serrano, SAng	190	30	51	27	24	.268
Finley, Swter	266	38	71	45	23	.267
Castenada, BSp	234	30	62	35	14	.265
Crues, SAng	332	60	87	70	58	.262
Herrmg, Ver	275	45	72	35	45	.262
Ehlinger, Ver	355	68	93	61	30	.262
Rose, Swater	61	14	16	4	6	.226
Schneegold, SAng	208	22	54	34	24	.260
Rogers, Bal	86	10	22	12	19	.256
Hoverter, Od	313	57	79	32	23	.252
Steele, Bal	384	50	96	43	40	.250
Patton, Mid	48	5	12	3	11	.250
Escbobedo, Od	340	43	83	43	53	.244
Guerra, BSp	37	4	9	7	22	.243
Hernandez, BSp	294	42	71	49	30	.242
Hassey, Swter	178	23	43	17	15	.242
Wallendorff, Bal	34		8	7	10	.242
C. Lopez, SAng	137	21	33	18	24	.241
Boardett, Bal	58	5	14	3	13	.241
Schober, Swter	30	5	7	6	13	.240
Zahner, Swter	182	38	43	29	47	.236
Sokolowski, Od	64	11	15	6	12	.234
Romero, Swter	31	3	7		10	.233
Basco, Mid	360	54	3	40	43	.231
Jones, Ster	78	11	18	12	17	.231
Gilchrist, Bal	74	11	17	11	4	.230
Molina, SAng	32	3	7	8	2	.226
Windham, Ver	322	63	72	18	36	.224
Nelson, Ver	64	171	4	6	9	.219
Christianson, Ba	362	64	83	21	61	.217
Vinz, BSp	[illegible]					
Rodriguez, Ba	81	19	16	10	16	.196
Jacobs, Ros	76	3	9	1	2	.195
Martin, Bal	154	13	27	14	22	.195
Manobianco, Od	68	21	11	11	26	.191
Jarl, Mid	56	9	11	12	23	.186
Cox, SAng	79	5	14	7	36	.177
Ortega, Od	96	12	11	11	12	.167
Drake, Ros	42	3	7	2	13	.167
Frinkier, Bal	30	3	5	7	7	.167
Blair, Mid	93	3	15	5	24	.161
Jarech, Swter	63	13	10	7	31	.159
Gatewood, Ster	91	7	14	11	24	.154
Faulkner, Ver	83	8	12	8	15	.145
Dugger, Od	47	4	6	2	20	.128
Norton, Ros	39	2	5	3	19	.128
Beltran, SAng	43	3	5	3	8	1.16
Carson, Od	61	3	6	2	29	.098
[illegible]						

PITCHERS RECORDS

NAME, CLUB	G	IP	SO	ERA	W	L
Tross, Ver	12	89	90	2.32	9	2
Manobianco, Od	22	161	122	2.90	16	4
Price, SAng	14	71	60	3.88	7	2
Drake, Ros	26	116	60	3.85	7	2
Russell, Ver	28	188	122	2.39	18	6
Pascual, BSp	19	80	97	2.36	6	2
Pillor, Ros	23	70	43	6.92	3	1
Sokolowski, Od	24	172	139	3.87	14	6
McElhaney, Ver	24	117	77	4.78	11	5
Franks, Ros	22	128	89	4.50	11	5
Jones, Swter	27	139	74	4.98	11	5
Nelson, Ver	28	193	78	4.72	14	7
Miller, Od	10	69	29	3.13	6	3
Amor, BSp	5	28	13	2.88	2	1
Hill, Ros	29	187	151	4.76	16	9
Guerra, BSp	13	70	66	2.82	7	4
Gonzales, BSp	20	130	57	3.39	10	6
Romero, Swter	13	70	38	3.08	5	3
Carson, Od	20	141	92	5.30	11	7
Baez, BSp	18	162	67	4.27	11	7
Ortega, Od	26	125	71	3.60	9	6
Cox, SAng	28	194	96	4.41	15	10
Blair, Mid	31	162	75	3.27	13	9
McClure, SAng	29	146	97	2.89	10	7
Uley, BSp	17	115	49	3.98	9	5
Garcia, BSp	20	145	135	3.10	11	8
Beltran, SAng	43	3	5	3	8	116
Singleton, Mid-Ver	24	110	48	6.79	8	8
Patton, Od	22	111	51	5.35	6	6
Dugger, Od	21	102	42	7.14	6	6
Molina, SAng	14	89	38	4.95	5	5
Michalec, Ros	28	141	74	5.23	9	10
Galewood, SWter	25	144	89	4.50	9	11
Norton, Ros	17	97	41	4.91	5	7
Hayes, Mid	6	46	26	3.71	2	3
Zamora, Swter	29	136	138	6.55	7	11
Jarl, Mid	24	154	88	6.42	6	10
Wallendorff, Ba	15	73	26	6.29	5	10
Schober, Swter	16	53	33	9.18	3	6
Finkler, Bal	11	57	37	4.34	2	4
Faulkner, Ver	21	91	56	6.52	3	7
Rogers, Bal	24	107	69	6.48	1	14

Siderosis is a lung disease affecting men working in air carrying metal dusts.

Financial Troubles Blamed for Folding Of 13 Minor Clubs

COLUMBUS, O., Aug. 5. (AP)—Thirteen of 432 minor league ball teams have "folded" so far this season but George Trautman says that's about normal.

The boss of the minors, officially known as president of the National Association of Professional Baseball Leagues, said today the casualties included the six-club Colonial League of New England and seven other teams.

The clubs were Bryan and Paris of the East Texas League, Anniston in the Southeastern loop, Vandergrift of the Mid-Atlantic, Robstown and Donna of the Rio Grande Valley League and Wytheville of the Blue Ridge Circuit.

Trautman said a polio scare forced the Wytheville (Va.) closing. Bassett replaced it.

The Colonial League victims were Bridgeport, Waterbury, Torrington and Bristol, Conn., and Poughkeepsie and Kingston, N. Y.

Financial and other difficulties brought about the downfall of the 13 clubs, Trautman said.

Senate Resounds With Harsh Epithets About Manager Clark Griffith

WASHINGTON, Aug. 5. (AP)—Senator Langer (R-ND) Friday hurled the word "profiteer" at President Clark Griffith of the Washington Senators Griffith promptly denied it.

Langer told the Senate Griffith was a "disgrace to American sports" because he had announced that split admissions will be charged at day-night doubleheaders with the New York Yankees and Detroit Tigers this month.

Said Griffith:

"If he knew what I've done for wounded soldiers, he wouldn't say those things. And he can't call me a profiteer. I'm lucky to make ends meet in baseball these days."

Griffith said both Detroit and New York had requested that the doubleheaders be split because this is their last road trip of the season. He added that he personally didn't want to do it.

Two Homers by Larry Doby Put Cleveland Ahead of Yankees

CLEVELAND, Aug. 5. (AP)—Larry Doby blasted two home runs today to give Cleveland a 4-2 victory over the New York Yankees. The victory pulled the Indians into second place ahead of the Yanks.

Doby's second homer in the eighth, his 16th of the season, snapped a 2-2 tie. Al Rosen had singled with two out off Reliefer Allie Reynolds to set the stage.

Early Wynn, veteran righthander, went all the way for the Lndians and yielded only four hits in posting his 12th victory. Johnny Mize collected half of the Yankee blows.

Eddie Lopat opened for the Yanks.

Doby broke a scoreless tie with his first homer in the fourth. Joe Gordon followed with his 14th homer in the fifth to give Cleveland a 2-0 bulge.

New York tied the score in the seventh. The Yanks loaded the bases on a single and two walks with none out. Lopat batted in the first run with a ground out. Phil Rizzuto flied out to drive in the second run.

NEW YORK	AB	R	H	O	A
Woodling lf	3	0	0	3	0
Rizzuto ss	5	0	0	2	5
Bauer rf	3	0	0	0	0
Mize 1b	4	0	2	10	0
Collins 1b	0	0	0	0	0
DiMaggio cf	4	0	0	2	0
Brown 3b	4	1	2	0	1
Coleman 2b	2	0	0	3	4
a-Henrich	0	0	0	0	0
b-Jensen	0	0	0	0	0
Martin 2b	1	0	0	1	1
Lopat p	2	0	0	1	0
Reynolds p	0	0	0	0	0
c-Mapes	1	0	0	0	0
Totals	32	2	4	24	12

a—Walked for Coleman in 7th
b—Ran for Henrich in 7th
c—Lined out for Reynolds in 9th

CLEVELAND	AB	R	H	O	A
Mitchell lf	4	0	0	2	0
Rosen 3b	4	1	1	2	0
Doby cf	4	2	2	3	0
Boudreau ss	4	0	0	5	0
Easter 1b	3	0	0	6	1
Gordon 2b	2	1	2	0	2
Kennedy rf	2	0	1	2	0
Hegan c	2	0	0	6	1
Wynn p	3	0	0	1	0
Totals	28	4	6	27	4

New York	000	000	200	—2
Cleveland	000	110	02x	—4

E—Hegan. Boddreau. RBI—Doby 3, Gordon, Lopat, Rizzuto. 2B—Mize. HR—Doby 2, Gordon. S—Hegan. DP—Coleman to Rizzuto to Mize. Left—New York 9, Cleveland 3. BB—Lopat 2, Wynn 6. SO—Lopat 1, Reynolds 1, Wynn 5. HO—Lopat 4 in 6 2-3 innings; Reynolds 2 in 1 1-3. WP—Reynolds. Loser—Reynolds. (9-10). R—2 22. A—40,987.

Jim Hearn Leads Giants To Down Pittsburgh 5-0

NEW YORK, Aug. 5. (AP)—Leadoff Batter Bob Dillinger's first inning single was the only hit allowed by Jim Hearn today as he pitched the New York Giants to a 5-0 triumph over Pittsburgh. Hearn fanned six and walked five in turning in his third victory and second shutout since his purchase from the St. Louis Cardinals.

Lubbock and Amarillo Players Tie for Honors

DALLAS, Aug. 5. (AP)—Bob Clodfelter, Lubbock pitcher, and Doug Lewis, Amarillo first baseman, tied for "Star of the Week" honors in balloting by sportswriters and sportscasters in the Class C West Texas-New Mexico League.

Clodfelter won two games for his mates during the week ending July 29 and Lewis hit six for six in one game during this period.

Cincinnati In 4-3 Victory Over Brooklyn

BROOKLYN, Aug. 4. (AP)—Herm Wehmeier defeated Brooklyn for the fourth time this season today. He pitched Cincinnati to a 4-3 victory. Fifth inning home runs by Bob Adams and Danny Litwhiler off Preacher Roe were deciding factors. Gil Hodges belted a round-tripper for the Dodgers.

Pittsburgh Shortstop Is Suspended, Fined $100

PITTSBURGH, Aug. 5. (AP)—Shortstop Stan Rojek of the Pittsburgh Pirates Saturday was suspended for five days and fined $100 by National League President Ford Frick as a result of a run-in last night with Umpire Lou Jorda.

The trouble came in the 8th inning of the game which the Bucs dropped to New York 3-2 in the Polo Grounds. Jorda called Rookie Gilbert safe in a play at second. Frick said Rojek pushed Jorda in the ensuing argument.

Entries in Dallas Meet

DALLAS, Aug. 5. (AP)—Thirty entries will battle for seven qualifying places Aug. 8 at the United States Golf Association sectional qualifying meet at Brook Hollow Country Club.

Texan Gets Cramp In First Channel Try

DOVER, Eng., Aug. 5. (AP)—Roy Sutter, first swimmer to attempt the English Channel this summer, gave up this morning after an hour and a half in the water.

Sutter, a Texan, developed a cramp in his leg, was picked up by his escorting boat and brought into Dover.

Sutter, 31, from Denison, Tex., started out from Cai Gris Nez, France, at 12:57 a.m. (5:57 p.m. CST Friday). The professional swimming instructor had expected to make the crossing in 18 hours.

Conditions for the swim were favorable with almost no wind.

CANYON
DRIVE-IN THEATRE
New Big Spring Highway
Today and Monday
"ALBUQUERQUE"
Randolph Scott
Barbara Britton
Gabby Hays
Also Cartoon

SHOW TIME
Palace Today, Mon. & Tues.

KILL THE UMPIRE
Ritz Today, Mon. & Tues.

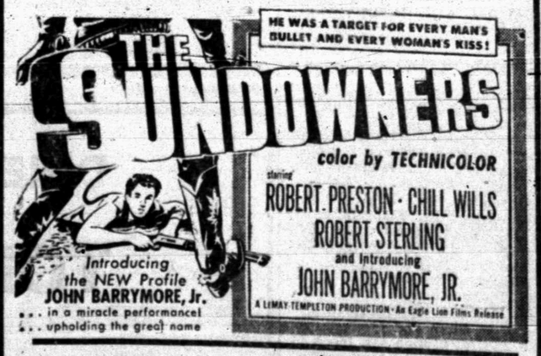

TEXAS
Today, Mon. and Tues.
DOUBLE FEATURE
"LUCKY LOOSERS"
Dead End Kids
also
"South of Santa Fe"
Tex Williams

AZTEC
Today, Mon. and Tues.
"NEVADA"
with
Robert Mitchum

DRIVE-IN THEATRE
STARLITE
Today and Monday
"EAGLE and the HAWK"
John Payne
Rhonda Flemming

TRAIL
Today and Monday
"CASA BLANCA"
Humphrey Bogart

Don't Get In Hot Water . . .

. . . SEE JACK and JACK
---Before You Buy

Three bedrooms, living room, dining room, utility room, kitchen, bath, and attached garage. Lot 90' x 100'. Two blocks from schools. Venetian blinds, No. 1 hardwood floors, and Kohler bath fixtures. One year old. $10,500.00

Three bedrooms, living room, kitchen, bath, and attached garage. Lot 50 x 100. Venetian blinds, and hardwood floors. 1 block from schools. Completed in May. $8500.

Two bedrooms, living room, kitchen, bath. Lot 50 x 140. Less than one year old. Four blocks to schools. $5500—$1500 down and balance like rent.

Four lots on East Highway. 50 x 200. $2500 each.

466 acres in Palo Pinto County. Well watered and good grass. 166 acres with 24 inch wire fence, 36 inch wire fence on 300 acres. House in good condition. Has several chicken houses.

147 acres in Brown County. 47 acres in cultivation and 100 acres in good grass. Fenced and crossed fenced. Good dairy barn and other out buildings. Nine room house in good shape. REA lights. Water from Brownwood city supply.

One of the best washaterias in the city for sale. Owner will sacrifice this place at $3000 below cost because Air Force has called him. Good lease on lot and building in good location. Two room apartment in rear. Eight Maytag and twelve bendix machines, the best hot water system, fully automatic, large supply of soap, and several hundred dollars in repair parts for machines. Look this over at once.

See Us First and Find Exactly What You Want
JACK and JACK REALTY
505 EAST HIGHWAY PHONE 174

PENNEY'S
SUPER MONDAY VALUES!

ACE HIGH PRINTED Broadcloth 36" Wide—Colorfast Prints 30c yd.

Now for Fall Assorted RAYON PRINTS 50c yd.

Men's ARMY TWILL Khakis SUIT $5.47 Pants are button front or zipper fastener

HEAVY 12 OZ. CANVAS Work Gloves DOZEN $3.00 Buy them by the box

Men's RASCHEL KNIT SPORT SHIRTS EACH $1.44 Small—Medium—Large

CHILDREN'S COTTON CRINKLE Gowns and Pajamas $1.98

BOY'S ELASTIC WAIST Play Shorts PAIR 50c

Kiser, Douglas Lead Pros At $15,000 Chicago Tournament

CHICAGO, Aug. 5. (AP) — Herman Keiser of Lima, Ohio, and Dave Douglas of Wilmington, Dela., today posted formidable two-under-par 70's to share the early lead in the $15,000 All-American Pro Golf Tourney.

Tam O'Shanter's trickily placed pins over the par 36-36—72 course caused considerable trouble for the field of about 90 pros who started the 72-hole chase for top swag of $2,500.

Co-favored Lloyd Mangrum of the host club, and British Open Champion Bobby Locke, making his first American appearance in more than a year, were tied at even par 72 with Ed Furgol, Royal Oak, Mich.

Among those bracketed at 73 were Jack Burke, Jr., Ed Oliver, Skip Alexander and Skee Riegel.

Bunched at 74 were such shooters as national P.G.A. champion Chandler Harper, Johnny Bulla, Jimmy Clark, the qualifying leader with 66; Jimmy Hines, Dick Mayer and Claude Harmon.

It was a day of surprising blow-ups. Among these were Furgol's soaring from an opening 32, four under par, to a back nine 40, four over par, and Jimmy Turnesa's sky-rocketing from a 34 to 41 for 75.

In the concurrent All-American Amateur champion Frank Stranaham of Toledo, fashioned a second round 73 for a half-way total of even par 144.

The third round of the All-American Women's's Tourney found Babe Zaharias sky-rocketing ahead with a 54-hole total of 220, nine strokes ahead of runner-up Louise Suggs, the defending champion from Carrollton.

Stranahan, striving for his third straight All-American crown, led a simon-pure field of 30 by a single stroke. Four were tied in the runner-up spot at 145, Gene Coulter, Richmond, Ind.; Gardner Dickinson of Dothan, Ala.; Wilford Wehrle from Ormond, Fla., and Jimmy McHale of Philadelphia.

The final round of the 72-hole route for 28 pro and amateur femme stars is scheduled tomorrow.

Par 36-36—72)
Dave Douglas, Wilmington, Dela., 36-34—70
Herman Keiser, Lima, Ohio, 36-34—70
Aussie Pickworth, Melbourne, Australia, 36-36—72
Fred Hawkins, El Paso, Tex., 36-36—72
Bobby Locke, ohannesburg, South Africa, 37-35—72
Ed Furgol, Royal Oak, Mich., 32-40—72
Lloyd Mangrum, Chicago, 36-36—72
Johnny Palmer, Badin, N. C., 34-38—72
Pete Cooper, Ponte Vedra, Fla., 37-36—73
Tommy Bolt, Durham, N. C., 39-34—73
Sam Snead, White Sulphur Springs, W.Va., 35-38—73
Skee Riegel, Tulsa, Okla., 35-38—73
Skip Alexander, Knoxville, Tenn., 35-38—73
Gene Kunes, Cleveland, Ohio, 34-39—73
Ed Oliver, Seattle, Wash., 36-37—73
Jack Burke, Jr., White Plains, N. Y., 35-38—73
Jimmy Demaret, Ojai, Calif., 37-36—73
Chandler Harper, Portsmouth, Va., 36-38—74
Jimmy Clark, Huntington Beach, Calif., 37-37—74
Johnny Bulla, Verona, Pa., 39-35—74
Jimmy Hines, Chicago, 38-36—74
Dick Mayer, Old Greenwich, Conn., 36-38—74
Claude Harmon, Mamaroneck, N. Y., 36-38—74
George Keyes, Chicago, 37-37—74

Pampa's Parker Heads West Texas-New Mexico League With 21 Games

Roy Parker of Pampa is making a clean sweep of statistical honors for pitchers in the Class C West Texas-New Mexico League.

He's won the most games, 21 against eight losses; pitched the most innings, 219; walked the most men, 140; struckout the most men, 199, and finished the most games, twenty.

Joe Fortin, a teammate of Parker, tops hitters in this hit happy league wih a .410 percentage. This is for 99 games. Harry Bright has appeared in 57 games for a .432 is for 99 games. Harry Bright has appeared in 57 games for a .432 mark.

Fortin also leads in hits, 166, and shares total bases with Crawford Howard of Amarillo. Each has 267. He has driven in the most runs, 131.

Donald Ricketson of Pampa has hit 29 home runs to lead in this phase of the statistics for games through July 31.

Directors Named On Cotton Bowl Group

DALLAS, Aug. 5. (AP)—Ben H. Wooten has been appointed to the executive committee of the board of directors and Frank Langston has been elected to the board of directors of the Cotton Bowl, it was announced today.

Wooten, president of the First National Bank of Dallas, will represent Arkansas on the executive committee.

Langston, business editor of the Dallas Times Herald, will represent Baylor University on the board of directors.

Port Isabel Fishing Tournament Thursday

PORT ISABEL, Aug. 5. (AP)—Fishermen get a chance to establish state records on game fish in an official fishing tournament opening a three-day run here Thursday.

Evan Hurst, tournament president, said no fish can be recognized for the official record unless it is recorded according to rules of the International Game Fish Association.

Omitting Cochell From Davis Cup Squad Was Disciplinary Measure

SOUTH ORANGE, N. J., Aug. 5. (AP)—Earl Cochell was left off the U. S. Davis Cup squad as a "disciplinary measure," Alrick Man, non-playing captain of the team, said Saturday.

"His behavior this year has been subject of widespread criticism," Man added. "It's still possible he may be named on the squad but his deportment will have to show marked improvement."

Man's announcement came shortly after Cochell, seventh-ranked player from San Francisco, had blasted his way past Jim Brink of Seattle, 6-2, 6-2, to gain the semi-finals of the Eastern Grass Cuort Tennis championships.

Miffed at being leftoff an 11-man squad named this week to contest for U. S. cup berths, the Californian announced he planned to sweep through all opposition to "show up" the Cup bosses.

Man didn't go into details about Cochell's deportment. The San Francisco stylist declined to comment on the Cup captain's remarks.

The volt in electricity is named for the Italian scientist, Alessandro Volta, who died in 1827.

Chicago Cubs Cash In On Two Homers

BOSTON, Aug. 5. (AP)—A pair of 13th inning homers by Carmen Mauro and Andy Pafko, his 25th, provided Paul Minner, the Chicago Cubs' hard-working southpaw, with a 4-2 victory today over the Boston Braves. Both circuit blows were against Bobby Hogue, who took over from Bob Chipman in the tenth.

Tigers Defeat Senators, Still Ahead in League

DETROIT, Aug. 5. (AP) — Detroit's Tigers staggered to a 9-8 victory over the Washington Senators today to stay 2½ games in front in the American League race.

Detroit slugged three Washington pitchers for 14 hits. Vic Wertz hit his 23rd homer and drove in his 100th run.

Under 15 Golf Class

WICHITA FALLS, Aug. 5. (AP)—A "boys under 15" division has been added to the annual North Texas Open Tennis Tournament here Aug. 10-13.

Housing facilities will be opened at Midwtstern University dormitories. Trophies are to be awarded in all divisions. Entries may be sent to Tom McCarty, 2169 Avenue I, Wichita Falls.

Texaco and C.I.O. In Truce at Wyoming Plant

CASPER, Wyo., Aug. 5. (AP)—The Oil Workers International (C.I.O.) and the Texas Company have entered into a 60-day truce during which normal operations will be carried on at the Casper Refinery, strike-bound since April.

A new contract settling issues in dispute will be sought during the truce.

Sunray Oil to Retire Part of 8-Year Loan Since Barnsdall Merger

TULSA, Okla., Aug. 5. — Sunray Oil Corp. will exercise its option immediately to retire $9,600,000 of its $40,000,000 eight-year bank loan icident to the June 23 merger of Barnsdall Oil Company into the Sunray organization.

Through this action by the directors, Sunray pays the first two years of quarterly payments due on the company's loan agreement, which permits the prepayment without penalty. Anticipation of the first two years' principal payments will save the company in excess of $400,000 in interest charges.

In announcing the payment and reduction of its outstanding bank loans, Sunray's directors reported that completion of the Sunray-Barnsdall merger finds the company's available cash position more than adequate for providing working funds and that decision to anticipate its bank obligation was arrived at in keeping with the company's policy of retiring indebtedness as rapidly as possible.

Three Hits, 7 Walks Put Boston Over

CHICAGO, Aug. 5. (AP)—The Boston Red Sox blended three hits with seven walks to score seven runs in the seventh and defeat the Chicago White Sox, 12-7, today.

Luling Boy Wins Meet

SAN ANTONIO, Aug. 5. (AP)—Fred Blackmar, Luling schoolboy, defeated Dave Marr, Jr., of Houston, 4 and 3, yesterday to win the 1950 caddie goif tournament.

Blackmar will receive an all-expenses-paid trip to the national caddy tournament at Columbus, Ohio, Aug. 22.

First Primary Returns To Be Canvassed In Austin Tomorrow

AUSTIN, Aug 5. (AP)—The State Democratic Executive Committee will meet here Monday to canvass returns of the first primary. Then it will certify to county chairmen names of rival candidates in the state run-off races for the Aug. 26 primary.

The committee meets at 10 o'clock Monday morning.

It will be asked to name Mrs. A. Caswell Ellis of Austin as state executive committeewoman from this district. The post was made vacant by the death of Mrs. Marion Storm of Austin in a recent automobile wreck.

Fort Worth Jurist Dies After Long Illness

FORT WORTH, Aug. 5. (AP)—Judge Walter L. Morris of the 67th District Court died at his home here today.

He had been ill since June 16, 1949, when he suffered a stroke resulting in partial paralysis of his left side. A second stroke occurred less than a month later.

Morris had held the judgeship since Jan. 1, 1933. Prior to that he was a first assistant district attorney here.

Morris held offices as county attorney, county judge and district attorney in West Texas before coming to Fort Worth in 1919.

Suez Temple Admitted To Shrine Association

FORT WORTH, Aug. 5. (AP)—Today was the last day and 5,000 Shriners and their wives made the most of it.

They and several thousand Fort Worthers crowded downtown sidewalks for the big public event of the two-day Texas Shrine Association meeting—a parade of nearly 3,000 men in the uniformed units of 10 temples. The state's newest and 11th temple, Suez of San Angelo, was admitted to the association this morning and was presented in the parade only by a car carrying temple officers.

BIG NEWS .... THE MARTINS

are open at last---
Ready to serve you the wonderful home cooked chicken dinner You've waited for

- Delicious Home Cooked Chicken Served By Candle Light and Soft Music.
- Bring the Family For Sunday Dinner — They'll Enjoy the Clean, Homey Atmosphere.
- We Also Cater To Clubs and Private Luncheons.

We Invite Your Inspection

MAKE A DATE WITH

- OPEN EVENINGS 5:30 – 'TILL
- SUNDAY DINNER 11:30 – ON

THE MARTINS
1111 31st STREET
PHONE 9619 FOR RESERVATIONS OR INFORMATION

Rogers Men's Wear

Announcing

. . . the arrival of our new Fall tailored to measure lines . .

Representing the finest display of fine woolen fabrics since the last war.

NO MATTER YOUR SIZE

Rogers Can Fit You!

ACT NOW

Then there's a personal guarantee with every Rogers Tailor Made Suit that you get a perfect fit. This is backed by 40 years of experience in the tailoring field by experts in measuring and fitting fine clothes.

You can choose the finest hard worsted material in the exact color that you desire, and be assured of getting your first choice NOW.

'Botany--National'

For the first time in history you can have your suit expressly tailored for you from the famous Botany Brand fabric of your choice.
Be sure to see these fine selections before you buy.

RIPLEY----
Tailored Shirts

Another first at ROGERS!
Shirts tailored to your measure by these famous shirt makers. Made the way you want them from your own selection of material.

ROGERS MEN'S WEAR
At the sign of Florsheim Shoes----East Side of Square

CLASSIFIED ADVERTISING RATES

Four cents per word for first insertion; three cents per word for second insertion; two cents per word for third and fourth insertion; one cent per word for each consecutive insertion thereafter. Minimum must be figured at 15 words.

Black face type, 25% added to regular classified charge. All spaced ads take classified display rate.

Classified Display: 84c per inch for first and second insertion; 75c per inch for third and fourth insertion; 70c per inch for each consecutive insertion thereafter. Minimum classified display, one inch.

Legal advertising, Obituaries and Reading Notices: Fifteen cents per printed line for each insertion. Brief Cards of Thanks, $1 each.

All Classified Advertising is cash-in-advance, unless customer has regular classified charge account.

Publisher is not responsible for copy omissions, typographical errors or any other unintentional errors that may occur, further than to make correction in next issue after it is brought to his attention.

CLASSIFIED DISPLAY

PROOF

of these facts is available

1. A machine that will balance Wheels and Align front end.
2. Trained Mechanics to rebuild any motor.
3. Overhaul trucks of any size, or make
4. A complete body shop.
5. Wrecker Service Anyplace—Anytime.
6. Washing and Greasing Service.

Ezell Motor Co. Ltd.

1931 25th St. Phone 966

One Stop Automotive Service

GAS—OIL—LUBRICATION—TIRES—POLISHING
PAINTING—UPHOLSTERING—WHEEL
ALIGNMENT—MOTOR REPAIRING—BODY AND
FENDER REPAIRING—
NEW AND USED CAR SALES

SCHOOLING MOTORS

N. E. Corner Square Pohne 400

Why wait! Buy now before credit Restrictions become effective

1948 CHRYSLER—radio and heater, white sidewall tires—low mileage—local owner—one owner.
1949 FORD—sedan, radio and heater, local owner—one owner.
1950 FORD—pick-up, new.
1950 CHEVROLET—sedanette, new.
1949 FORD—pick-up—one owner, like new.
1948 FORD—club coupe, real bargain.
1948 PLYMOUTH—4 door sedan.
1948 PLYMOUTH—2 door sedan.
1946 PLYMOUTH—4 door
1941 CHEVROLET—2 door
1941 FORD—2 door.

Pollard Motor Co.

CHRYSLER AND PLYMOUTH
open evenings until 7 o'clock

2101 25th Street Phone 53

LATE MODELS

Two 1950 Olds 88 4 Dr. Loaded	1950 Jeepster
1950 Pontiac 8 Streamliner	1950 Jeep
1950 Chev. Bel Air	1949 Merc. Club Loaded
1950 Merc. 4 dr. Loaded	1948 Pontiac 4 dr.
1950 Chev. 4 dr. Power Glide	1947 Pontiac 4 dr.
1950 Jeep Sta. Wagon	1948 Chev. 2 dr. One owner
	1948 Chev. 4 dr.

Several other used cars to choose from

TWO LOCATIONS

507 East Highway 2001 25th Street

Barrett Motor Co.

LYLE BARRETT A. B. SHELTON

Pay Cash and Save

Asbestos Siding "White"	$7.95
Cedar Shingles Red Label Per Square	10.50
24'x24' Window Screens	3.00
Screen Doors	$4.95
2x4's & 2x6's	7.50
Corrugated Iron	$9.75

If You Have the Cash We Have the Price.

VEAZEY CASH LUMBER CO.

1 Mile West on Lamesa Highway. Phone 1573

Phone 1234
This is the Number for Snyder Daily News Classified

WAR! WAR! WAR!

Good buys and bargains in Cafes, Hotels, Courts or anything you want to make money with for little money.

SEE
CRUSE REALTY CO.
PHONE 616

For The Following:

FOR SALE:

New Washerteria. Boy going to service. Taking a loss of $3,100. A real bargain.
Watermellon stand, well equipped doing good business. Sell below cost.
Barber and Beauty Shop for sale doing good business, long lease.

FOR RENT:

Nicely furnished, air conditioned houses and apartments, bills paid. 1 block of Pal-o-Mar Courtel.

ANNOUCEMENTS A

SPECIAL NOTICES A2

Spiritual advisor, Phsychic reading with palmistry. Snyder Hotel, 510 East highway. For appointment 8596. Madam Kaysell.

Not responsible for any debts other than my own from this date forward. Frank Snodgrass.

LOST AND FOUND A3

In North Snyder or Clairemont Road. Brown and White female Boston Bull Dog. Childs pet. Phone 1535.

ANNOUCEMENTS A

PERSONAL A5

Alcoholics Anonymous—For problem drinkers who want to help themselves. Queries strictly confidential. Phone 1187, or 1720 24 hours day.

AUTOMOBILES B

AUTOS FOR SALE B1

1946 Dodge, Custom Sedan. Extra clean. Call owner, 1789.

Have 1941 Ford four door sedan, radio and heater. Will trade for house trailer or building of equal value. Trailer Town.

1947 Ford Station Wagon. Good condition, overdrive, radio, heater. 1941 4 door Hudson. Jordan Trailer Company, East Highway 180.

Practically new 48 GMC ¾ ton. Priced to sell. Speedy's Drive In, 2212 Avenue S.

1946 Chevrolet, 4 door sedan. 3rd house south Phillips 66 Super Service. J. D. Cook.

1941 Buick Sedanette. Excellent condition. May be seen at 1108 26th street or telephone 271-J.

TRAILERS B3

TRAILER REPAIRS

All kinds of Trailer Repairs. Paint, Caulk, Seal. New tops put on, old ones repaired. Replace panels inside and outside. Doors and windows also. 4 blocks south of Ranch House Cafe on Ave. E and 31st Street. Leave Message at small aluminum trailer. Sign on fence. See Bill. Phone 9550 or 1596 in care of Ballards Cafe.

B. & B. Trailer Repairs

1950 Liberty Caravan, 27 foot, House Trailer. Modern. Regular house plumbing. Corner 19th and Ave. G.

BARGAIN. Vagabond House Trailer. Extra nice. Everything ready to go. $850.00. Inquire 1803 30th street, A & T Courts.

Trailer house, school bus body, built in cabinet, new butane stove, coolerator ice box, table and chairs, two folding bunks, maftresses, 825 by 20 tires. $500.00. Can be seen at W. J. (Rob) Robertson, 3 miles north, ½ mile West Levelland, Texas.

1950 Travelite Trailer, 28 foot long, bath good as new, priced right, can be financed. Privately owned. Telephone 1747. See at Avenue I and 13th Street.

International school bus furnished for housekeeping. A bargain. Valley View Courts 1 mile East of Y on highway 84.

Sunday afternoon or after 6 P.M. week days. L. Cox.

1948 23 foot Columbia trailer house for sale. 220 25th street.

47 M System, 21 foot, clean, air conditioner. $900.00. Call after 5 P.M., S. A. Woodman, 801 27th Street.

MACHINERY B8

CHARLIES FIX-IT SHOP
2206 Avenue S.

Foley electric saw filing. Trailer house repair contractor and spray repair contractor and spray painting.

1 300 Amp. Hobart Welding Machine in first class condition. 2308 Avenue N. John C. Day.

SCOOTERS & BIKES B9

Will sell practically new 1949 Harley Davidson 74 O.H.V. Loaded with extras. See Junior Weathers 3101 Ave. K, or Wooley's Tool and Machine Shop on the Lubbock Highway.

BUSINESS OPPORTUNITY C

Sno-Kone set up on trailer, gasoline power, ready to go with plenty flavor. Priced for quick sale. Phone 1431.

Drive-In-Cafe. Best location in town, doing good business. 2212 Avenue S.

Impending call to active duty with the Air Force compels me to dispose of a profitable business. Deluxe Washeteria, 8 Maytag and 12 Bendix machines. 1503 West 26th street. My loss may be your gain.

Motel on Post Highway. Gross about $1200.00 per month. Phone 9582.

BUSINESS SERVICE D

BLDG. SPECIALIST D2

Call O. C. Floyd for your curbs, walks or any contrete or tile work. Phone 1769-W.

Quitting Business SALE

Lumber Below Wholesale Cost.

One modern two room and bath, suitable for office and living quarters or home. Is on cheap lease or can be moved.

SWEDE AND BILL LUMBER CO.

Opposite Country Club on Post Highway.

PAINTING-PAPERING D11

FIRST CLASS-
PAPERHANGING

Painting-4 years in Snyder. Bed and tapeing, work guaranteed. Floor sanding.

HARRY DEAN
Phone 1594

PROFESSIONAL D14

For complete sign service, processing, bulletins, neon, call Quality Signs, 510 East Highway. Phone 1442.

RADIO SERVICE D15

SNYDER RADIO SERVICE

Mobilized radio labatory, domestic and automobile radio repairs. All work guaranteed. Pick-up and delivery.

TELEPHONE 1278

WATCH, JEWELRY REP. D21

Expert watch repairing. J. J. Dyer Jewelry. North side of square. 4-25-tfc

WELL DRILLING D22

CESSPOOLS AND SEPTIC TANKS MACHINE DRILLED
Good workmanship and consultation. Septic tank pumping, also rat holes.
Scurry Lodge Phone 9601
LONG DRILLING CO.

EMPLOYMENT E

HELP WANTED, MALE E1

Are you looking for a steady year around job with opportunity? Service Manager wanted. See Rex Fields, Goodyear Service Store.

HELP WANTED, FEMALE E2

Lady for office work and sales department. See Mr. Pipkin, Bickerstaff Motor Co.

Washing and ironing for 2 or 3 days. 50 cents an hour. Phone 1240.

Wanted—Press operators, good pay, permanent. Apply in person. Snyder Steam Laundry, 1401 26th St.

EMPLOYMENT E

HELP WANTED, FEMALE E2

Consultant, Customer Service Department Nat'l Corporation. Attractive 25-40. Top Pay. 5 day week. Apply 705 29th street. 8-9 A.M.

Wanted a stenographer with experience in statistical typing, for permanent position with Snyder firm. Box 33x in care of the Snyder Daily News.

Nice home for elderly lady. Room, board and small salary in exchange for housekeeping duties and care of small child. Call 272-R.

Wanted—Girl for general office work. Phone 48.

SALESMAN, AGENTS E4

Wanted salesman, must be local man, position with advancement and future. Must be neat conscientious and unafraid of work. Experience preferred but unnecessary. Liberal salary plus commission. Call 1171 for appointment.

POSITION WANTED E5

Colored boy wants full time work during the day as janitor, yard worker, or window cleaning. Call 1234.

15 years experienced Switcher, wants job with independent or contract. Osborn. Phone 682.

WOMAN'S COLUMN H

CHILD CARE H3

Care for your children, day and night. Mrs. J. C. Beavers, 501 25th St. Phone 337-J. 8-12-15p

SEWING H6

Do you need some sewing or alterations done 2711 Avenue O is the place.

FARMER'S EXCHANGE J

POULTRY J4

30 tamed rabbits for sale on foot. 2409 26th street, phone 1345 Phil Tate.

MERCHANDISE K

HOUSEHOLD GOODS K4

FURNITURE

New and Used

We Buy — Sell — Trade

Vernon's Furniture Co.

501 E. Highway

Phone 1383

Used conventional and automatic washers, ranges, refrigerators. Maytag-Thor and other brand names. Excellent condition, reasonable price. Wes-Tex Appliance, Snyder.

We have nice selection of used furniture we have taken in on trade. Including 1949 Servel Electrolux, 1949 Frigidaire, ranges, bedroom suite, dinnette set. Combination radio and record player, and other furnishings. Going at bargain prices. Jordan Trailer Co. East Highway 180.

New blonde youth bed 39 x 69, beautiful 3 drawer "Stow-away" living room chest 2101 27th street.

Easy Spindryer Washer. Double Roll-away bed. Bargain. Call W. K. Patterson 173.

Practically new twin bedroom suite, boxed springs for double bed practically new, living room suite, 9 x 12 wool rug, coffee table, large leather covered rocker. See Gordon B. Goss at Gordons Drive-In on Big Spring highway.

FOR SALE, Miscellaneous K-11

Frigidaire 10 foot Meat Display case. Terms. American Slicing Machine, Meat Grinder, Market Scales. Terms. Phone 1789.

2 Combination radio and record players, 1 Carson Robertson Guitar, 1 small trailer house. Charlies Fix-It Shop. 2606 Avenue S.

Hand crocketed tablecloths, Bedspreads, Luncheon sets, potholders, Aprons and chair sets. Gifts for all occasions at reasonable prices. Write to Mrs. Grady Bell, Box 49, Holly Springs, Miss.

WANTED TO BUY K14

WANTED
JUNK IRON $10.00 to $16.00
Per ton.
Also Oilfield Cable.
SNYDER IRON & METAL
Old Lubbock Highway

WANTED ! ! !
TO BUY HOUSE
TRAILERS.
TRAILER TOWN
612 30th Street

RENTALS L

BEDROOMS L1

Nice cool, clean bedroom. 2812 Avenue L.

Bedrooms. 1812 Avenue T, call 391-J.

Bedroom, 1 man only. 1½ block from square. 1802 28th street.

Bedroom for men, front entrance, also space for deluxe trailers. 1306 31st.

WANTED—Some permanent renters. Nice clean place and rates reasonable. $6 and $7 a person per week. Plaza Hotel on Sweetwater Highway. One block south Ranch House Cafe. Rooms with baths, weekly rates. Phone 9566.

Air conditioned rooms, $7.00, $8.00 each, with two in room. Odessa Hotel, 2401 Ave. U 2 blocks west of square.

Bedrooms for two and three men. Close in. Reasonable rates. 2301 Avenue O.

CENTRAL HOTEL

2621 Avenue S.

½ block south of Southwest corner of square. All new equipment. Air foam rubber mattresses. Plenty of showers and lavatories.

No winos or drunks.

Rates $1.50 single. $2.00 for two. $8.00 per week.

NICE ROOMS AND APARTMENT

Large room for 3 or 4 with adjoining bath.

RANCH HOUSE MOTEL

Across from Scotty's Service Station

Bedroom with or without kitchen privileges. Couple only. 3202 Avenue K.

Light housekeeping room with shower for men. Call 158-W.

Clean, newly decorated sleeping rooms, reasonable rates. Amerill Apartments. Lamesa highway.

Room for gentleman only. Reasonable. About mile from depot in bend of Clairemont Road. Mrs. Heck.

Bedroom southeast corner ajoining bath, twin beds, innerspring mattresses, private entrance. 2508 Avenue K. Phone 1343.

APARTMENTS L3

Room and board for men only. 220 26th street.

Unfurnished apartment. 2304 Avenue L. H. J. Ramsey.

RENTALS L

APARTMENTS L3

Canary Cottages
ALL BILLS PAID
Kitchenettes, Modern Cooking Facilities, Air Conditioning, Electric Refrigerators
Reasonable Rates.
1111 26th Street Phone 750

6 Modern 2 room apartments, just completed. $45.00 per month. Located 33rd and Avenue J.

Furnished apartment for rent, new, reasonable, and convenient. 611 25th street.

3 room unfurnished apartment, See Mrs. Ezell, Ezell Motor Company.

Furnished garage apartment with bath. 6 room house unfurnished. 2603 Avenue H. See Saturday.

3 room apartment, furnished. Couple only. 3rd house south Phillips 66 Super Station.

Unfurnished apartment at 2705 Avenue H, also trailer space for modern trailers. Inquire at Snyder Hatchery, Phone 1363, 410 East Highway.

2 room furnished apartment, air conditioned, electric ice box. Adults only. 2908 Avenue G.

HOUSES L4

New 2 room house furnished. 4 miles East of Snyder on Roby Highway. Howard Franklin.

1 bedroom house. Adults only. 1503 Avenue R.

FOR RENT—New furnished houses, private baths, electric refrigerators; air conditioned; 3 miles on left on Lubbock Highway. Willingham's.

McADAMS
COTTAGES
Old Post highway. All air conditioned, electric refrigerators, apartment stoves, Hollywood beds. See these before you rent.

Four (4) room house, with bath, 5 closets, unfurnished. See Dale Elliott, 1 block North of new grade school on Post Highway.

1 room unfurnished house. 2000 Avenue S.

MISC. FOR RENT L5

BEFORE YOU RENT
Visit MC's
TRAILER COURT
Modern — Reasonable
Air Conditioned
Phone 9572
$16.00 Per Week
Across Tracks on the Old Post Road
4-25-tfc

NICE TRAILER HOUSES FOR RENT
Also have a few choice parking spaces.
TRAILER TOWN
612 30th Street

Trailer house. Mrs. Bill Lytle. 20th and Avenue G.

Trailer house. Private yard. Adults. 1904 17th street.

One trailer house. 1504 Avenue S.

One house trailer and trailer space. Valley View Trailer Court on Sweetwater highway.

1 trailer house and 1 bedroom. 317 29th, phone 1288-J.

Two offices for rent over Anthony Department Store. McClaw & Mitchell, Phone 88.

Store Building for rent, 25 by 90. 2210 Avenue S. See Roe, 2207 Avenue S.

TRAILER SPACE L7

Desirable Trailer space. One block new grade school. Inquire Redwood Courts.

Don't Be Crowded

Big roomy trailer spaces on 28x40 lots with concrete patios. Plenty safe room for children to play. 2 room furnished house for rent.

Wagon Wheel
Trailer Park
On Roby Highway at Overpass

D & D Trailer Camp. Modern and semi-modern spaces. Two large bath houses. Also wash house with two washers. $24.00 a month.

REAL ESTATE M

HOUSES FOR SALE M2

"GOV'T BUILDINGS SALE At Pyote AAF, Texas. 20 x 50 foot buildings only $675. (Delivered while) See Mr. Yamin at Airfield gate entrance daily. ACT NOW LIMITED NUMBER"

NEW HOMES

Why not call us for appointment to inspect one of the following:

New and beautiful 5 room home, with enclosed back porch. Immediate possession. Will carry good loan.

6 Rooms and bath. New. Paved street, all facilities, good loan.

3 new four and one-half room homes. Southeast Snyder. Immediate possession.

Other choice homes in several sections of town.

SCOTT & SCOTT
TOWLE BUILDING
Phone 77 or 1124-W
or 1777-J

1-3 room house, 4 apartments, 3-3 room, 1-2 room. All modern, shower lavatory, electric boxes, cabinets. To see call at number 4 apartment 3217 Avenue I. Call B. B. Strahan, Odessa office 2295 home 6390.

SMALL HOUSE
Nice Lot - Phone 771
$385.00 DOWN - $50.00 MONTH

REAL ESTATE M

HOUSES FOR SALE M2

3 bedroom frame house, lot 100 x 140, located on 2909 Avenue E.

House for sale in Parkway Addition. Block 1, house 11. Owner will be there Monday.

4 room house and bath, at Dunn, water and butane. Price $5000. C. A. Moon.

LOTS FOR SALE M3

Choice resident lots with all facilities. Also lots with mineral rights. Webb & Pilcher Phone 1315. 5-30-tfc

6 lots, priced to sell, good location. 317 30th street. Owner H. P. Coleman.

FARMS & RANCHES M5

FOR SALE

320 acre good blackland farm, fair improvements, suitable for corn, maize, other small grains. On pavment, ¼ mile good inland town. Price $60.00 acre. Also some Rambouillet sheep and Hereford cattle.

R. W. Petty, Owner
Hico, Texas

FOR SALE—5624 Acres ranch. 8 wells, 120 foot new galvanized barn. Price $33 per acre. Call or write H. T. Magness, Friona, Texas.

By owner 346 acre stock farm 10 miles northwest of San Saba, Texas. For information write C. A. Couch, Richland Springs, Route 1, Texas.

For Sale—160 acre farm, 80 in pasture, 80 in cultivation. Located 6 miles southwest on Roby on Cottonwood Creek. 5 room rock house, chicken house and barn, pipe for butane, REA, mail and school bus route. Plenty of well water, earth tank, concrete celler. Clyde Lewis, Route 1, Roby.

YOUR OPPORTUNITY NOW

600 acres; 10 miles from Brownwood, ½ mile highway frontage, 3-4 mile frontage on Lake Brownwood; many choice camp or building sites, fences and cross-fenced goat and sheep proof, 120 acres in cultivation, 60 acres black, all terraced. All mesquite deadened, elms circled, others pushed; watered from Lake Brownwood and three good tanks. No noxious weeds, grass condition most excellent and many more varieties than you will expect. One 5 room house complete with excellent barns, granaries, implement sheds, feed mill house and poultry houses, pens and corrals. Palatial, beautiful 4 bedroom rock home overlooking Lake Brownwood, finish and appointments in the $25,000 class. Large lovely apartment for help, electric water system, nothing have we ever seen more adaptable to restful, happy living with convenience, refinement and beauty unexcelled. At the price, $100 per acre, this place will pay off from operation; in addition, the most delightful living and greatest enjoyment we can imagine. Don't write but come! It will not keep unless you pay for it.

BERT E. LOW
505 1st National Bank Bldg.
Phone 5925
Brownwood, Texas

FOR SALE OR LEASE M9

Small service station with wash and grease rack or will sell equipment. Inquire 1904 17th street.

Excellent business location. Especially ideal for cafe. See at once, H. Gordon, 2305 Avenue R. Phone 1333.

FOR SALE OR TRADE M10

For equity in house in Snyder. 20 foot 1948 Columbia trailer house. Clean and in good condition, with air conditioner electric refrigerator, apartment size range, set of pivot type dollies and new tires. 2411 32nd. street. Green trailer on West side of house.

Phone 1234
This is the Number for Snyder Daily News Classified

REAL ESTATE DISPLAY

FOR SALE

3 Bedroom Home

Completely Carpeted

PHONE 689-M – 329 EAST 11th

COLORADO CITY

RAINBOW COURTS

We Now Invite You To Our Beautiful Rainbow Courts

—Air Conditioned—

All other Modern Conveniences — Day or Weekly Rates

1 Mile East of Y. Highway 84

REAL ESTATE DISPLAY

JORDAN TRAILER COMPANY

West Texas LARGEST Selection of New and Used TRAILER HOMES

SPARTAN Life Time Trailer

All Metal Aircraft Construction

¼ DOWN

Balance 5 Years at 5 Per Cent

36 ft. Imperial Mansion
35 ft. Royal Spartanette
33 ft. Royal Mansion
30 ft. Spartan Tandem
30 ft. Mansion

Trail-ettes

America's Standard of Value
33 ft. Two bedroom
25 ft. Shower and Commode

Also
DIXIE QUEENS
VAGABONDS
M-SYSTEMS

LIBERAL TRADES and INSURED

Payment Plan

Compare our TRAILERS
Compare our TERMS
Compare our SERVICE
Compare our GUARANTEE
Compare our REPUTATION
OUR VOLUME OF BUSINESS SAVES YOU MONEY

East Highway 180
Snyder, Texas

THE SNYDER DAILY NEWS

Published every evenmg except Saturday and Sunday morning by the Times Printing Company at Snyder, Texas.
Entered as second-class matter at the Post Office at Snyder, Texas.
HERBERT FEATHER, Publisher
EDWARD HARTE, Editor
SUBSCRIPTION RATES: By CARRIER in Snyder, one year, $12.00. By Mail in Scurry County, one year, $7.95; All other counties, Texas, one year, $8.20.
MEMBER OF THE ASSOCIATED PRESS
The Associated Press is exclusively entitled to use for republication of all news dispatches credited to it or not otherwise credited in this newspaper; also local news published herein. All rights reserved for republicateon of special dispatches.

John Henry Grant, 32-year-old aviation engineer, sits impassively in a Santa Monica, Calif., court after he was convicted of attempting to kill his wife and two children who were among passengers on an airliner.

Conviction Of Contempt Is Remanded

NEW ORLEANS, Aug. 5. (AP)—The United States Fifth Circuit Court of Appeals today reversed and remanded a judgment holding Fred Estes, Grand Prairie, Texas, in contempt of court for failing to answer questions regarding his knowledge of communistic activities of a number of aliens.

Estes was sentenced in a civil contempt proceeding to 30 days in jail and fined $100 in a Oct. 12, 1949, trial.

Judge Edwin R. Holmes held that the answers in themselves might not have even tended toward Estes' incrimination. "But they may have been links in a chain of circumstantial evidence strong enough to convict him of a number of crimes," the judge said.

Court records show that Estes on several previous occasions refused to answer subpoenas issued for him to testify before W. O. Young, officer in charge of the Immigration and Naturalization Service at Dallas. Immigration inspectors have the right to conduct examinations with reference to the right of aliens to be and reside in the U. S. Communistic activity on the part of any alien is grounds for exclusion or deportation.

Retail Meat Group States Policy On Price Control, Rations

OMAHA, Aug. 5. (AP)—The President of the National Association of Retail Meat and Food Dealers, Inc., said today that in case of an emergency-inspired meat shortage, price controls and rationing would be necessary.

Controls would have the backing of his association, said Charles W. Bauer. But, he added, the meat industry wants to have a part in setting up and operating the program to avoid what he called "the mistakes of the old OPA."

Meat prices are controlled by the laws of supply and demand, Bauer emphasized. If the war emergency brings several millions of men into the armed forces, the civilian supply of meat is bound to become short, he said, and short supplies mean high prices.

Suggest Ceiling Price For Real Estate, Too

SANTA BARBARA, Calif., Aug. 5. (AP)—The director of the National Real Estate Board suggested today that the government should put price ceilings on real estate.

Charles B. Shattuck, Los Angles, said the move would be desirable to prevent further price rises which might be inspired by the Korean war. Here for a week end board of directors conference of the California Real Estate Association, he made his remarks in an interview.

He was backed up by D. D. Watson, California real estate commissioner, who stated that prices of homes in the Los Angeles area have advanced from $200 to $300 in the last month.

Guill To Speak To Texas Republicans

GALVESTON, Aug. 5. (AP)—Rep. Ben Guill, Texas' lone Republican congressman, is to speak here Monday at the Young Republican Foundation's state convention.

Thorp Andrews, Jr., federation chairman, said Guill will speak at night. The one-day convention is being held preliminary to Tuesday's state Republican convention.

Dr. August O. Spain, chairman of the Texas Christian University department of government, will speak in the afternoon.

The meeting will be the first for Texas Young Republicans since 1940. Andrews said the reorganized group since March has grown from 200 members to over 2,000.

He Had His Reasons

GLASGOW, Scotland, Aug. 5. (AP)—Street car conductor John Symington joined the Army yesterday. He explained: "I don't think the Koreans can be any more offensive than some of the Glasgow public."

Inflation Threatens As War Orders Piled Upon Industry

By RICHARD FISKE

NEW YORK, Aug. 5. (AP) — War orders piled up this week on the already well-filled books of business and industry. The threat of inflation still was strong.

Congress shoved and tugged at an economic controls bill to offset inflation and wound up the week in a state of complete legislative confusion.

'ROUND THE CLOCK

Production lines in many industires never had a chance to cool off as they ran 'round the clock.

There were more workers employed than ever before. Industry still was calling idle men back to their jobs.

The workers had more money in their pockets. The firms they worked for showed lusty profits.

The Associated Press this week compiled the second quarter earnings of 450 corporations in all fields of business. The total was 43 per cent higher than the June quarter of 1949.

The consumer purchased more goods. Prices continued their advance. The Department of Agriculture said that while meat might cost a little less this fall, the tags would be "generally high."

HOARDING DECLINES

Hoarding appeared to be declining, but the consumer still spent more money in the nation's stores and shops than he did a year ago.

Business was buying too, in most cases to build inventory. Bank loans to business hit $13,911,000,000. It was the eighth successive weekly increase.

Many industries were expanding. The Lincoln-Mercury division of Ford Motor Company planned a big new assembly plant west of Detroit. Gulf Oil Corporation awarded a construction contract for a cracking unit at Port Arthur, Texas.

Columbia Steel Company, a subsidiary of United States Steel, leased from the government the steel-making facilities of a wartime foundry at Pittsburgh, Calif. Except for a brief period the plant has been idle since World War II.

Find New Cars Being Hoarded Then Resold

By DAVID J. WILKIE
AP Automotive Editor

DETROIT, Aug. 5. (AP) — It isn't easy to hoard automobiles, but a lot of persons are trying to do it.

That's what many highly placed automotive industry analysts say about the present situation in the car market. The rush for new automobiles covers virtually every make and model now in production. Even some of the slower moving models cannot be had within a month. With many dealers refusing new orders, some of the more popular makes just aren't available at all.

The industry heads make no secret of the fact they don't like the present situation. But they expect the ballooning demand to continue through the remainder of the year.

MARKET UNSOUND

Home officer checks with the dealer organizations disclose that many of the new orders given retailers since the Korean outbreak have come from persons owning cars less than a year old. Such orders, the car makers say, do not reflect a sound market.

They reflect a hoarding impulse. Price controls, of course, would automatically halt the possibility of profit for the individual seeking new cars solely for re-sale.

The industry has little doubt many thousands of the new car orders placed in the last five weeks have come from persons planning to resell the new cars as soon as delivery was obtained. Many such instances were uncovered in the early post-war days, thousands of vehicles being driven directly from the new car salesrooms to nearby used car lots.

CONTROLS CLOSER

But the industry heads are fairly well agreed that the closer the threat of controls comes the greater will be the eagerness to get new car deliveries. There probably isn't very much the manufacturers can do about it, excepting to make as many vehicles as they can with the materials available and not needed for defense armament.

The National Automobile Dealers' Association has advised its membership that they once more are in the public spotlight. It urged the dealers in the interest of present and future good will toward the auto industry to "hold the line" by endeavoring to "deliver such new cars as they may have available to those who have the greatest need for improving their transportation."

Suicide Try By A Beauty Prize Winner

NEW ORLEANS, Aug. 5. (AP) — Barbara Jean Floyd, a New Orleans beauty winner who was spanked last year by her former husband in a hotel lobby, attempted to kill herself Friday, Police Capt. Edward Hermann said.

Police rescued the 20-year-old Miss New Orleans of 1948 from her gas-filled apartment after an argument with her mother, Mrs. B. P. Floyd.

Herman said she sobbed as she told of unhappiness since the spanking episode here in March, 1949.

"I felt that people were laughing at me," police quoted her. "I couldn't hold up my head in public."

Police said the auburn-haired shapely beauty told them her mother nagged her constantly.

But, police added, the mother said Barbara Jean "was lazy and wouldn't hold a job."

The beauty winner married George Cauthen, pilot for a Colombian air line, in 1949. She returned to New Orleans and said she married him to get a free plane ride home after a South American good will tour because she was broke.

Cauthen came to New Orleans for a reconciliation, but she demanded a divorce or an annulment.

The pilot said in a press interview he had been played for "a sucker," and Barbara Jean later flew at him in a scratching, biting fight. He turned her over his knees in the hotel lobby and spanked her.

The marriage was annulled in Miami on grounds it never had been consummated.

Producer's Wife Ill

NEW YORK, Aug. 5. (AP) Mrs. Mervyn Le Roy, wife of the movie producer, was taken to a hospital today on her arrival from Rome by plane. She was described as suffering from an intestinal ailment.

Public Notices

MARRIAGE LICENSES ISSUED

James Ernest Buffington and Miss Valerie Murphy, both of Snyder.

Malcom Leon Toombs and Miss Gloria Patricia Randell, both of Snyder.

Grady Chadic and Miss Wanda Alexander, both of Snyder.

William W. Warden, Jr. and Miss Maudie Mar Carmen, both of Snyder.

Bill Montgomery McLarry, of Sulphur Springs, and Miss Anna Lou Lamb, Marrietta, Okla.

MOTOR VEHICLE TRANSFERS

W. N. Honea, Snyder, to Z. B. Nolan, Terminal, Tex., 1938 Plymouth coach.

Minnex & Welch, Snyder, to Roy O. Collier, Snyder, 1941 Chevrolet pick-up truck.

Ezell Motor Co., Ltd., to I. H. Jones, Snyder, 1950 Dodge coach.

Gloar Bros. Pontiac Co., Childress, to D. J. McCarter, Snyder, 1948 Mercury sedan coupe.

J. R. Hicks Motor Co., Snyder, to Reginald L. Bolding, Snyder, 1950 Hudson club coupe.

Bickerstaff Motor Co. Snyder, to Esequial Davila, Colorado City, 1950 Ford sedan.

Bickerstaff Motor Co. to S. P. Wooten, Fort Worth, 1950 Ford sedan.

Bickerstaff Motor Co. to James H. Gilleland, Snyder, 1950 Ford Station wagon.

Bickerstaff Motor Co. to Grover S. Scott, Snyder, 1950 Ford F-2 truck.

Bickerstaff Motor Co. to Marvin E. Hammer, Snyder, 1942 Chevrolet coach.

Bickerstaff Motor Co. to Lee Cox, Fluvanna, 1941 Chevrolet sedan.

Bickerstaff Motor Co. to L. H. Dacus, Snyder, 1939 Plymouth sedan.

Bickerstaff Motor Co. to Joe Mong, Snyder, 1947 Ford coach.

Bickerstaff Motor Co. to R & W Construction Co., Snyder, 1950 Ford F-2 truck.

Hanneberry Buick Co., Joliet, Ill., to Johns Manville Sales Corp., 1946 Buick coach.

Wennett Motor Co., Sweetwater, to Ira Page, Snyder, 1949 Lincoln club coupe.

Suits filed in District Court include the following:

John P. Barnard and Barnard Trailer Sales vs. B. W. Morrow, for foreclosure of mortgage; Thomas W. Davis vs Betty Jane Davis, divorce; L. M. McGee vs. Standard Accident Insurance Company, for compensation, and J. D. York vs. Traders & General Insurance Company, for compensation.

Charter For Real Estate Company Here

The H. & H. Development Co., of Snyder, was granted a state charter as a corporation July 27 under the name of Heath & Haney, Inc., with C. A. Heath, Eva. H. Heath, and William L. Haney as incorporators.

The company was organized a little more than a year ago when Heath and Haney became partners in the real estate business, establishing headquarters here Aug. 1, 1949. The present Snyder office is located at 508 East Highway.

Before coming to Snyder, Haney was in real estate business in Odessa, and Heath was in the land title business in Childress, Tex., both men also doing some business in California as well as Texas.

Capital stock for the new corporation was listed at $5,000.

The company has recently completed 30 houses in Snyder under the approval of the Federal Housing Administration, 20 of which were constructed on Twenty-ninth and Thirtieth Streets between Avenues D and E, and 10 of which were on Thirty-third and Thirty-fourth Streets between Avenues C and D.

The foundations for 10 more have just been poured between Avenues C and D on Thirty-fifth Streets.

Glen Taylor Denies Loss

BOISE, Idaho, Aug. 5. —Sen. Glen H. Taylor (D-Idaho) said today he left "exactly $520" in a motor court here, not $5,000. However, the motor court owner stood by her statement that the amount was about $5,000.

Taylor issued a statement saying, "I was shocked at the report that I had forgotten $5,000 in a motor court.

"In the first place, the amount was exactly $520, instead of 'approximately $5,000,' as reported.

"I have forgotten things in motels many times, and this is the first time it ever made the headlines. Of course, I wouldn't accuse anybody of trying to cook up a political story, but it is almost election time." (Taylor is seeking renomination in next Tuesday's primary.)

Mrs. C. H. Bancroft, the motel owner, said she found the money yesterday after the Taylors had occupied the room Thursday night. She said she and her daughter, Mrs. Jerry Bauer, counted "approximately $5,000."

She said that she and Mrs. Bauer received a $3 reward.

Texas Completes 250 Oil Wells in Week

AUSTIN, Aug. 5. (AP)—Another 250 oil wells were completed in Texas this week, bringing the year's total to 6,288.

There had been 5,231 completions the same period last year.

Eighteen new wells this week brought to 461 the number of gas completions this year, compared to 1949's 454.

Wildcats drilled included 14 oil wells and three for gas. There were 49 dry holes.

The state's crude oil production allowables today totalled 2,613,575, an increase of 122,321 barrels daily over last week.

There were 121,870 producing wells as of today, a net increase of 191 over last week.

July's Farm Prices Gain

AUSTIN, Aug. 5. (AP) — Texas farmers received 5 per cent more for all agricultural commodities in mid-July than in the previous month.

The upward bounce of the price index was the sharpest monthly increase since April, 1948, and the index reached its highest level since September, 1948, the U. S. Department of Agriculture reported today.

Seasonal declines in feed grain and hay prices were offset by the jump in prices of other important commodities.

Hog prices soared to $22.20 per 100 pounds, up $3.70 for the month. This boosted the meat animal index 17 points above the high level established a month earlier. Only moderate changes in price were noted for other meat animals.

Lint cotton was up 3.3 cens at 32.8 cents per pound, and cottonseed jumped $4.50 to an average of $52 per ton.

Wheat increased 5 cents per bushel to partially overcome an 11-cent decline in the previous month. The price average was $1.97 per bushel.

Corn at $1.29 per bushel and sorghum grains at $1.76 per hundred weight were down 3 cents and 9 cents, respectively. The average for all hay was $18.50 per baled ton, down 50 cents.

Reds Disregard Hospital Cross on Medic Jeep, Wound Yank Soldier

FAIRFIELD - SUISUN AIR FORCE BASE, Calif., Aug. 5. (AP) North Korean Reds paid no attention to the Red Cross painted on the litter jeep in which he was riding, a wounded GI flown here says.

The soldier, Sgt. Roy Johnson of Augusta, Ga., was one of 35 injured men brought in Friday by Military Air Transport Service.

Johnson, a medic attached to the 24th Infantry Division, had his wrist shot away by machine gun fire from a Red tank on the Taejon sector two weeks ago.

He said the enemy tank driver then stood over him and fired three shots from a pistol at him. Then:

"I played dead for an hour. I didn't move when the tank driver kicked me in the foot to see if I was alive." Finally, he said, the North Koreans departed and he was taken to a first aid station by soldiers who happened along.

Betty Hutton and Her Husband Together

HOLLYWOOD, Aug. 5. (AP)—Betty Hutton and Husband Ted Briskin are home together again.

The radio and movie comedienne and the Chicago camera manufacturer flew here Friday from the windy city after another reconciliation.

Betty had been awarded an interlocutory divorce decree but as after previous quarrels and separations they have reconsidered. Their two children, Lindsay, 4, and Candice, 2, were at the airport when the couple arrived.

"We've reached a new understanding," Briskin said, "and we're sure we're going to be happy."

Escort Carrier Cape Esperance to Service

BREMERTON, Wash., Aug. 5. (AP) —The Navy Escort Carrier Cape Esperance was re-commissionedd here today 20 days after orders were received to remove it from "mothballs."

Mass Camping in State Parks Attracted by New Comforts

AUSTIN, Aug. 5. (AP) — New dormitory-type camping facilities are beginning to lure clubs and organizations en masse to state public parks.

The shining new quarters—complete with mattresses on the bunks and chrome dishes in the kitchens—are a far cry from "roughing it" in the great outdoors.

MODERN VERSION OKAY

But few who have tried them seem to mind the modern approach.

Such facilities, providing for parties of 80 at a time, are already available at two parks—Bastrop and Caddo Lake. Others are expected to open within the month at Bonham, Fort Parker and Cleburne Parks.

At Bastrop, open since April, there has been a continuous stream of guests and even more applications, State Parks Board Executive Secretary Gordon Shearer reported.

They have come in large groups and small, church groups, 4-H clubs, future farmers, family reunions. They play, work, study or just loaf — each to their own purposes—in the shade of the park's shivering pine needles or the warm sun at the swimming pool and cleared recreational areas.

BY LAST LEGISLATURE

Caddo Lake dorms have just opened but applications are already piling up.

Money for the buildings came from the last legislature. Four of the parks got $40,000 each for four new dormitories, two bath houses and a central kitchen and mess hall. The fifth park, Caddo Lake, got its comparable facilities for $15,000 by converting some surplus army barracks.

All the facilities are frame with asbestos siding and screened.

Double-decker surplus army bunks with new mattresses will bed down 20 persons in each dormitory. A row of lockers down the center of each building divides it into two 10-person areas. There's one nearby bath house to serve each set of two dorms. Guests must bring their own pillows and linens.

50 CENTS, $25 TOTAL

The Parks Board decided it couldn't run the facilities very long free of charge, however, so it has decided ot charge what it thinks will be just enough to break even.

Rate for the whole works has been set at 50 cents per day per persons, with them inimum total rental set at $25 per day. Maximum time of occupancy is two weeks. Priority is given to groups wanting hte facilities for a minimum of one week, but they are available for shorter periods if they are not otherwise in demand.

Plans for extending the facilities to other state parks?

That depends on how well demand holds up for those now being opened, demand at the other parks, and—the big item—more state money to build them, Shearer said.

TREADING and REPAIRING
BILL RAGSDALE TIRE COMPANY
2310 Ave. S.—Phone 323

Doctors
WASSON and SIMS
Announce the Opening
of their offices at
2910 Avenue S
For the Practice of Medicine and Surgery
R. F. Wasson, M. D.
J. R. Sims, M. D.
Phone 1597

This May Be Your Final Opportunity

100% GI LOANS

NOW AVAILABLE ON

16 HOMES

IN COLORADO CITY'S BEAUTIFUL HART-COSTIN ADDITION NO. 2

SEE US TODAY

These Won't Last Long!

Prices Range From

$7,150 to $7,250

Prices Include Lot Leveling Sidewalks, Utiltiies and Car Ports

- 2-Bedroom Homes
- Modern Design
- Now Under Construction
- Close to new elementary school

Office hours will be from 1 P. M. to 6 P. M. or any other time by appointment. Drive out today and choose your color scheme. This may be your final opportunity for a 100 per cent G. I. loan.

J. W. Stone Construction Co.

Sales By

V. E. Stone Building Contractor

Office on building site Box 589 — Colorado City, Texas — Telephone 828 After 6 P. M. 935-W

Marine Tanks Are Made Ready in Korea

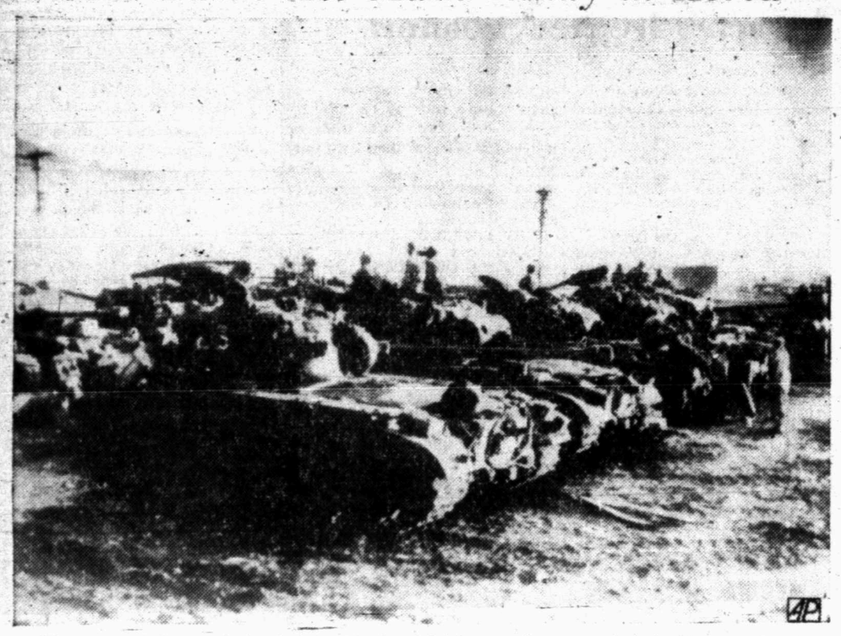

Elements of the newly-landed 1st Marine Division ready some of their 47½-ton Pershing tanks at a tank park in South Korea.

All Types Of Mosquitoes Are Discovered In City's Creeks

Eggs of all three mosquito genera were found in the creeks of Snyder last week. Not only is the almost harmless Culex among us, but also the Anopheles, which carries malaria, and the Aedes, which spreads yellow fever, are breeding here.

This does not indicate that either yellow fever or malaria are likely to break out, according to Dr. Fred Dinkler, of the city-county health unit, who directed the inspection of the city's creeks and water holes.

But it is a potential danger, he said, and a situation which should be eliminated as soon as possible.

COMMON TASK

Public authorities have declared war on the mosquito, he stated, but the elimination of them from the city will require the co-operation of the entire citizenry.

Under the direction of the health unit, the creeks and many other breeding places last week were sprayed with kerosene, killing the larvae (Wiggletails) and many of the adult mosquitoes; and at the same time the city undertook a program of dusting with DDT concentrate.

This program will greatly reduce the mosquito problem in Snyder, according to Dr. Dinkler, but no satisfactory degree of elimination will come until virtually all the cess pools, overflowing septic tanks, water ditches and rubbish are either eliminated altogether or at least treated regularly with insecticides and kerosene.

By far the most common mosquito in this region is the Culex, which is practically harmless from a standpoint of disease transmission in the United Staets, but which in tropical areas may transmit dengue fever and filariasis. The Culex, however, definitely should not be ignored, as it is a major pest and sometimes carries certain forms of dysentery. Furthermore, any mosquito bite may become infected and cause serious discomfort.

Although there are only three genera of mosquitoes, there are more than 1,500 known species in the entire mosquito family, about 200 of which belong to the genus Anopheles. Several species of the Anopheles mosquito are vectors of maleria but the disease cannot be transmitted unless the mosquito bites an infected person and then bites a person without the disease.

MALARIA CARRIER

The Anopheles mosquito is the only gedus capable of transmitting malaria because the malaria parasites cannot complete their life cycle in any place except the digestive tract of the Anopheles. And only female mosquitoes transmit diseases between human beings, the males living on plant juices only. All Anopheles, however, are capable of transmitting any of the four known types of malaria.

The Aedes mosquito has won fame in several countries of the world during severe epidemics of yellow fever such as was in the Panama Canal Zone from 1904 through 1907, the three years devoted primarily to the elimination of the menace before actual construction of the canal project began. Incidentally, the Canal Zone now boasts of being free of flies and mosquitoes as a result of killing them and eliminating their breeding places.

The sole vector of yellow fever is the Aegypti species of the Ades. So far as is known, the Aedes found around Snyder are harmless except as pests causing discomfort and possible infection of bites.

POTENTIAL DANGER

But it is possible to start the spread of malaria in this part of [illegible] through the delatively few Anophelines in our city. For instance if a person having tertian malaria—the type most common in America, and especially common in some sections of the South—should come here and be bitten by an Anopheline mosquito, the next person bitten by the same mosquito might contract the disease.

The three main types of malaria are tertian fever, which is less serious than other types; quartan fever; and subtertian fever or malignant malaria, which is the most deadly but is generally restricted to the tropics.

Most species deposit their eggs on the surface of water, and any layman can easily learn to distinguish the genus by the appearance of the eggs. Anopheline eggs which are boat-shaped, ornamented, and equipped with lateral floats, are deposited singly, while the eggs of the Aedes and Culex are not ornamented and have no floats. Those of the Culex are deposited in small raft-like clusters which float on the surface. The Aedes deposits her eggs singly and often in mud bands.

Whenever a breeding place is discovered it should be covered with oil or kerosene immediately, and any place likely to breed mosquitoes should be eliminated or treated regularly.

Gomez Takes Over Presidency; Opposition Charges Vote Fraud

BOGOTA, Colombia, Aug. 5. (AP)—Dr. Laureano Gomez Castro, who was once an anti-dictator revolutionary, is to become president of Colombia Monday in an atmosphere of government restriction.

The 61-year-old, strong-willed Conservative is to be sworn in before the Supreme Court of Justice, succeeding President Mariano Ospina Perez, also a Conservative.

Normally, the ceremony would be held before Congress. But Congress has been suspended since Ospina Perez decreed a state of seige (a modified form of martial law) last November. This was ordered during an acrid election campaign waged by the volatile, unopposed Gomez. President Ospina Perez explained the state of siege was necessary to halt sanguinary political clashes.

The Liberal Party, which had a majority in Congress, boycotted the tory was obtained through fraud election because it was held under a state of siege. Continuing this opposition the party's national committee has forbidden members to participate in the administration. The Liberals content Gomez vic- and violence.

Soon after he was graduated as a civil engineer in 1913, Gomez became associated with a group of young zealots, who overthrew the dictatorship of Gen. Rafael Reyes. For 20 years he has been the strong man of the Conservative Party—tenacious, implacable.

Liberals accuse the president-elect of sympathizing with anti-Democratic governments. Most liberal newspapers are planning not to publish Monday, in protest against the current regime's censorship.

A statement from a meeting of managing editors asseretd that censorship has prevented editorial criticism of the government. It accused the government of banning the publication of news of "incidents of violence which continued to be registered throughout the country." It added that censorship had prevented publication even of the UN declaration on human rights.

In the current world tension, Gomez has expressed his approval of a message of solidarity and support sent by President Ospina Perez to President Truman. Referring to Korea, the president - elect said, "There is no doubt that the government and the people of Colombia are closely on the side of the president and people of the United States in order to obtain full obedience to the Security Council resolutions."

Rows Over Flooded Farm, Gathers Corn

VERA, Okla., Aug. 5. (AP)—Floods from a month of continual rain in northeastern Oklahoma have stopped some farmers, but not Layne Smith.

After studying his water-covered corn field for a time, Smith got in his boat and rowed up and down the rows of corn snapping off ears sticking out of the water.

No peer enters Britain's House of Lords with his gloves on when the king is present.

The Finishing Touch...

To your new fall wardrobe . . .

A lovely hat

In high shades to blend with your new suit or dress.

Choose from Black, Coffee and many other colors . . . In a wide variety of materials.

Reasonably Priced

Dunlap's

MLLINERY DEPARTMENT

Next Door to Post Office Phone 1118

Polio Victims Reported To Be Improving

Snyder's five polio victims in the past three-days—two girls in the City-County Hospital at Fort Worth a boy and two girls in the Hendrick Memorial Hospital at Abilene—were all reported improved yesterday.

The latest case, Carolyn Wiggins, 18 months, daughter of Mr. and Mrs. Merl D. Wiggins, 1400 block of Avenue I, was sent to the Abilene hospital Friday afternoon after physicians at the Snyder Hospital Clinic doagnosed her case as polio. She was taken off the list of critically ill patients yesterday.

Also in the Abilene hospital are Rex Allen Williams, 4, son of Mr. and Mrs. W. W. Williams, Parkview Trailer Courts; and Linda Gayle Kulbeth, 5, daughter of Mr. and Mrs. E. C. Kulbeth, Mac's Trailer Court. Both were reported better, and Linda Gayle Kulbeth has been removed from the respirator.

The two reported improving at Fort Worth are Mary Miles Wilson, 8, and Lowanna Jo Housley, 9, daughters of Mr. and Mrs. Walter Wilson, D & M Trailer Courts.

Three other small children were taken yesterday to the hospital in Abilene for observation, but none has yet been diagnosed as polio last night. One taken to the City-County Hospital in Fort Worth Friday was believed by Snyder physicians to have polio, but Fort Worth physicians have not confirmed her case as polio. She is Mary Louise Gauny, who lives in a trailer at 801 Twenty-third Street.

County School Board Classifies Various Units in the System

Transfers of scholastics in the county were approved yesterday at the regular meeting of the Scurry County school board.

There were four transfers from Snyder to Hobbs, three from Hermleigh to Snyder, two from Ira to Snyder, four from Snyder to Ira, and three from Hermleigh to Roscoe.

The board authorized the continuation of the county, crippled children's school for another year.

Classification of county schools was also made. Snyder white school was classified as a 12-grade system and Snyder colored school as an 8-grade system. Hermleigh, Fluvanna and Ira schools were designated as 12-grade systems.

In Houston Mayor Race

HOUSTON, Aug. 5. (AP)—County Democratic Chairman Bob Tucker said today he may be a candidate for mayor of Houston in the Oct. 14 city primary.

Dunlap's

FALL FASHIONS

Jaunty Two-Tone

Cannily cut to give you that slim look. . . sparked with contrasting color to delight the eye! This fetching rib tissue faille crepe even hides a tiny zipper in it's belt to make it instantly adjustable.

Step-in dress with three-quarter zipper and sleeves. . . rhinestones glitter at the neckline. Black and red, brown and taupe, taupe and brown. Sizes 10 to 20.

$19.95

Long Sleeve Fitted Cardigan — Solid colored Body dotted with Multi-colored Nubs (Tweed Effect) Double hard-looped neck—100% Virgin Wool Zephyr yarn.

COLORS: White, Red, Forest Green.

SIZES: 32-40

$10.95

NEWS

About

What's New In

DRESSES

What's New In

COATS

and

What's New In

Sweaters

Double Duty Beauty

In all-wool sheer gabardine describes your Duoliner perfectly! Duoliner is so right for cool winter weather when you zip in the 100% wool liner. Warm wool storm sleeves and a tab collar give you complete cold weather protection.

In black, brown, green, grey, natural navy, red, taupe, and wine.

$52.75

Short Sleeve Fitted Slip-on-Scalloped Peter Pan Collar—Scalloped Turned Back Cuffs—100% Virgin Wool Zephry yarn.

COLORS: White, Forest Green, Red.

$4.95

THE SNYDER DAILY NEWS

Vol. 1—No. 75 SNYDER, TEXAS, SUNDAY, AUGUST 6, 1950 SECTION TWO

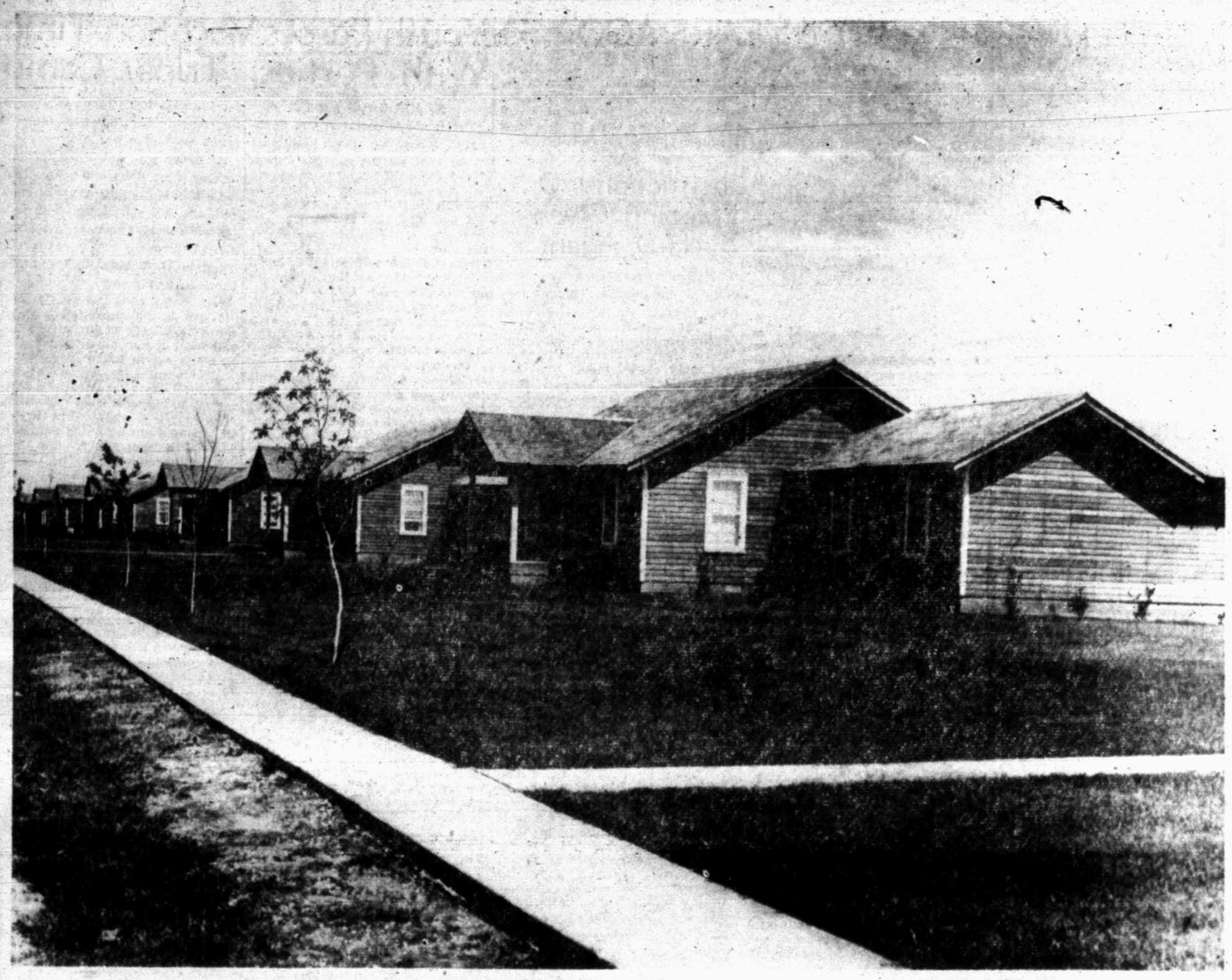

Eight Lion employees and their families live in these modern houses, along the city-like street 15 miles from Snyder in the Diamond M oil field.—(Joe Dave Scott photographs).

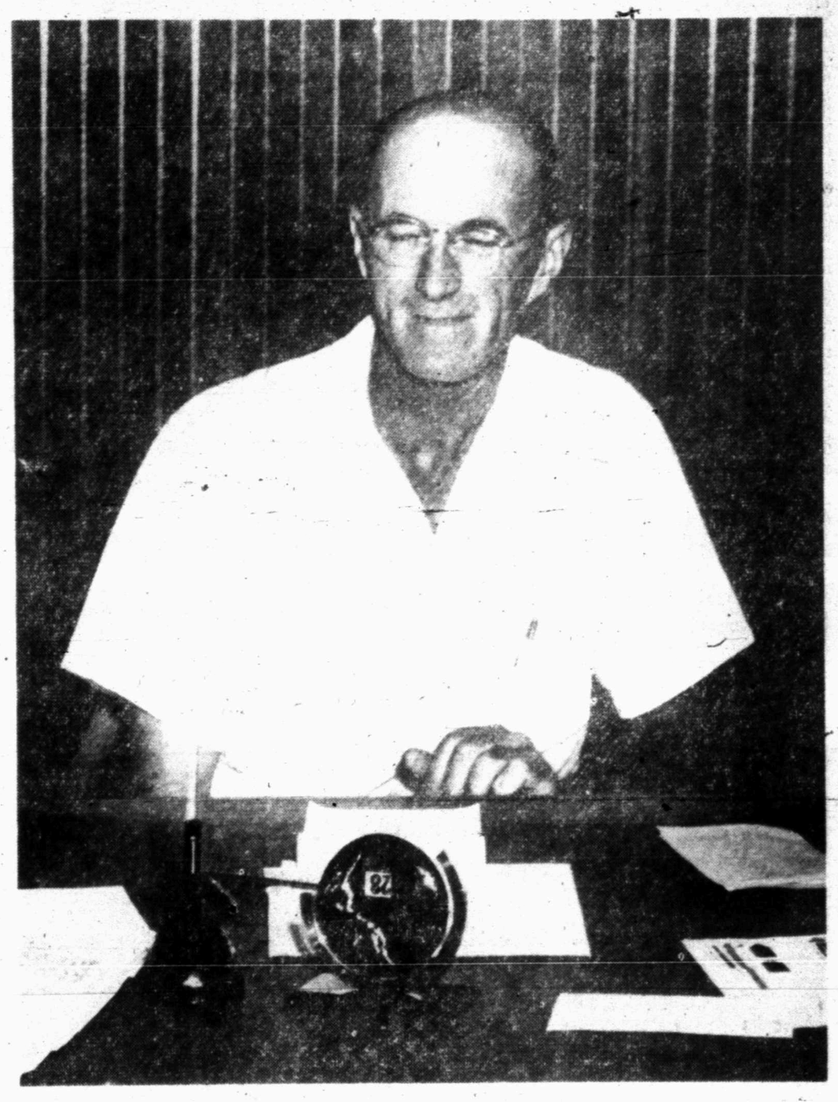

J. C. Bucy, division superintendent, directs Lion's production activities from his desk in the office building that looks very much like one of the redwood cottages at the company's camp. Bucy has been with the company 20 years and has just received a safety award for driving all that time without a mishap. Mrs. Bucy says the new oil camp home is much the nicest of any place she's lived in the 20 years with Lion.

Lion Oil Camp at Diamond M Field Offers Rural Living Deluxe

A row of white-trimmed redwood houses, gleaming jewel-like against a strip of velvety green lawn, doesn't sound much like the traditional picture of boom town oil camps.

But it is in just such a setting that employees of the Lion Oil Co. live, in one of the modern little communities scattered throughout the Scurry County oil field and still known, not very descriptively, as oil camps.

Lion's camp, situated in the Diamond M field about 15 miles southwest of Snyder, consists of eight residences, a homey looking office building, and a warehouse with all the necessary production materials.

INTERIOR OF HOME

J. E. Bucy, division superintendent, and his family live in a three-bedroom house, completely modern right down to the picture window. Inside the colorfully decorated house, with dance music on the phonograph and perhaps a game of canasta going, the Bucys are sometimes mildly surprised to look out and find that the window frames a stretch of mesquite and catclaw and a wide expanse of sky with a few clouds floating in it.

Inside and out, the house looks exactly as if it might be situated in any good-sized town or suburb, and not at all like a house on a West Texas prairie.

Oil paintings by a friend of Mrs. Bucy's in Cross Plains adorn the walls. There are flower pieces in the living room, a cactus in the breakfast room, and on daughter Ann's bedroom wall a picture of three fluffy kittens.

Ann's room is flowery and feminine, with souvenirs from last May's graduation. She'll be leaving it this fall for a dormitory room at Texas Technological College, Lubbock. The extra bedroom is for her brother Billy, when he comes home from his job in Odessa, or her sister Donella, with her husband, Roy Owen, and their 2-year-old son, Roy Lyman Owen, when they come visiting from Wink.

JIM REED HOME

Down the grass-bordered street a way live Mr. and Mrs. Jim Reed. Mr. Reed is assistant superintendent for Lion. Mrs. Reed takes care of their two-bedroom house, which is exactly like six of its neighboring houses, and their two sons. Jimmy Reed, 5, draws pictures of oil wells and tries to interpret what passes for talking on the part of his small brother, Frank Reed, aged two years.

Center of attention in the Reed house is the record player. The Reeds are from Eldorado, Ark.—an old-time boom town, incidentally—but they are learning to like Texas music, and they play a lot of it.

Mrs. Reed likes the West Texas climate too. It was so hot and sultry on a trip back to Arkansas this summer that she was eager to get back to the prairie breezes.

The oil company life is unsettled, but a good life, she feels. Camp residents go into town fairly often but they find much of their entertainment in their own community. Couples get together for bridge or canasta, or exchange chatter in the evenings as they ~~water or~~ mow their lawns.

They feel they've been lucky about the lawns. Actually the redwood houses looked a little out of place against the drab reddish soil before the grass started growing. But after the summer's rains, supplemented with constant sprinkling, the lawns are growing profusely and have to be mowed every week.

WATER PROBLEM

They haven't been so lucky about the water, although there's plenty to be had from the company well. The only trouble is—it's full of minerals and tastes terrible; so they bring their jugs into town every few days to fill up with drinking water.

Mrs. Reed says, however, that they don't mind so much. It gives them an excuse to drive into town, if they need one.

All the women of the camp went to town together the other day to attend the Newcomers' Club. They're naturally all newcomers, since the camp has been completed less than a year.

Most of the children will be going to school in Snyder this fall. The school bus comes by, but often

(Continued on Page 2)

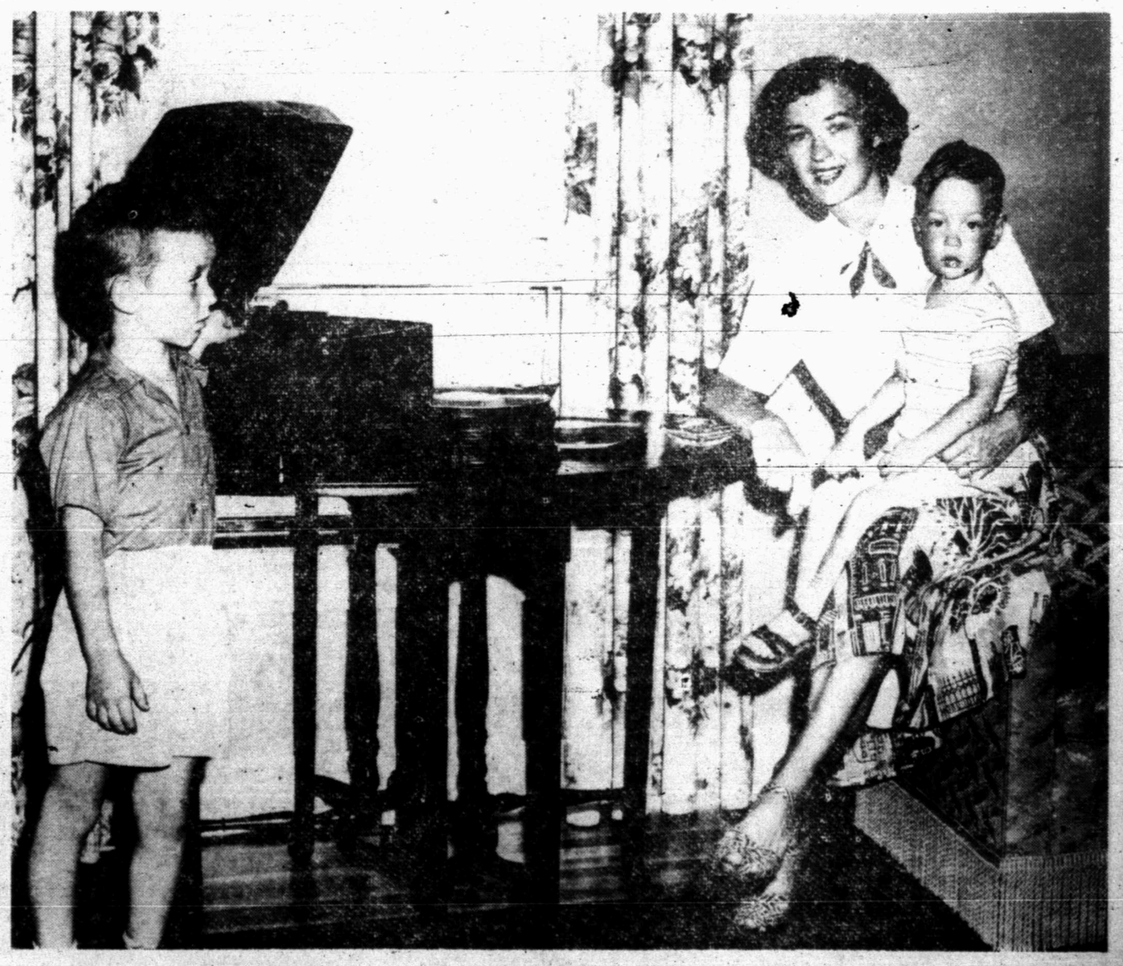

Mrs. Jim Reed [illegible] about oil camp life, and especially about her own five-room house at the Lion camp. Pictured above, she holds her 2-year-old son, Frank Reed, while older son Jimmy Reed, 5, plays one of his favorite records.

Ann Bucy, teen-age daughter of the superintendent, is proud of the dainty bedroom she has decorated for herself. She is shown at left before her dressing table, crowded with souvenirs from her just completed senior year in Snyder High School.

Talk of the Town

By Frances Biow

Thrifty homemakers with back yards, please note: According to Mrs. MILDRED SPARKS, County Home Demostration Agent, now is the time to begin fall gardens. There are from 60 to 90 more days of growing season, and if you have been stalling since early spring, or if for some reason haven't joined the Happy Gardener's Group as yet, heed The Word. Sparing food bills, the necessity of an unlimited bank roll to grocery shop these days, should convert you to digging up weeds and clearing off that space. You can cut down expenses. And, better yet, hoeing is marvelous therapy for worries and gripes. An honest struggle with spade and hoe will relax old tensions, free you for a good night's sleep. So, even if your black eyed pea crop turns out a fiasco, you, yourself, are probably much less of a neurotic if you do a spot of gardening.

* * *

MRS. NELLIE COTTON, 2008 Twenty-seventh Street, turns off the gas range, takes the extra leaves out of the long dining room table and cuts down 90 per cent on her grocery orders. She is reaping a well-deserved rest, and the only fly in the ointment is the woe begone faces assumed by her daily "guests at lunch." She's got plans for a family reunion and just plain resting her feet. Lunch from 11:30 'til 2 will start again with the same hearty abundance of tasty vegetables, garden fresh, and meat, too, when Mrs. Cotton relents and returns to her magic skillets in about a week.

* * *

Spriest bunch of women in town might possibly be found among the lawyers' wives. Because their names appear regularly in parties, civic jobs and various activities, we will do a Sunday feature on them soon. JOE DAVE SCOTT, photographer, found them in every known occupation, busy as hunting dogs! MRS. JAMES ROSSER sat enthralled in her front room enjoying their newly arrived RCA Victor record player, a low, modernistic model, last word in tone and looks, 18 inches off the floor, of dark mahognay. SHORTIE (the first dog to have his name in capitals in this column) sat nearby sharing the Rosser musical taste.

The Rev. J. D. DILLARD and MRS. DILLARD, 2006 Twenty-sixth Street, watch their mailbox with renewed interest since their son, LT. ROBERT DILLARD, entered active duty on Korea. His wife writes from Japan, where she is marooned high and dry, that Robert is probadly with the 35th Infantry. When he last communicated with her, he said he was writing standing, that he had gotten no rest in days, and that the position he was in was unprotected. Robert was reared in Gainesville, Tex., has only visited Snyder once since Mr. and Mrs. Dillard came here to the Nazarene parsonage.

* * *

Seen at the Roe Home & Auto opening: MRS. ROE, in sheer brown, wearing her fragrant gardenia corsage, as were all the women staff members at the opening. . .the gleaming show of electrical appliances drew renewed interest, as those rumors fly about the governments curtailing of their manufacture. . .the new appliance showrooms are airy, pleasant, should draw all homemakers for an inspection.

MRS. BOB DAVIE, 2805 Avenue F, answered one telephone call after another. Joe finally shot a photograph of her tricked out in a nice brown print house dress.

MRS. LAWRENCE DUMAS reigns as office wife, too, for her lawyer husband in the Snyder Bank building. . .She was busy typing Dumas business and taking about the Dumas dog, which is a bird dog, in solid with his master and mistress.

Frances Henderson, Tommy Cary of Bison Are Wed in Carlsbad

The marriage of Miss Frances Henderson, daughter of Mr. and Mrs. Ermal H. Henderson, 2800 Avenue G, to Tommy Cary, a native of the Bison Community, has been announced.

The couple were married in a simple civil ceremony in Carlsbad, N. M., Monday, July 25.

Mrs. Cary has lived in Snyder all her life. She attended Snyder High School. She is now employed as an operator at the local telephone company.

Mr. Cary is employed by the Snyder Meat Company.

The couple are residing temporarily at the Canary Courts.

Mr. and Mrs. Earl Abercrombie, 2609 Twenty-second Street, are visiting Mrs. Abercrombie's brother, Jack Hart, in Marshall, Tex.

Dr.
John H. Hamblen
DENTIST
X-Ray
Office 2801 Avenue T
Telephone 22

'Dr. Mary' Was Looking For A Challenge, Found It Here

Member of a family of physicians, Dr. Mary Booth did not break the tradition. —(Joe Dave Scott photograph).

Working in Athens, City of Her Ancestors, Was Early Ambition

"Doctor, Lawyer, Merchant, Chief,

Richman, Poorman, Beggarman, Thief?"

Dr. Mary Booth, fairest member of Snyder's roster of physicians, perhaps once chanted the old nonsense rhyme as all kids do. Today, she tapped her stethoscope, neatly resting in its leather case, and mused, "It was a long, hard road, being a doctor, with not so much time for fun as I would have liked, but I love pediatrics, and pediatrics in Snyder is a double challenge."

"Dr. Mary" might be labeled a bit serious-minded but for that occasional twinkle which bespeaks a healthy sense of humor. Proud of her Greek ancestry, she was strongly tempted to intern in Athens, fatherland of her parents. She also had a great desire to become a ship's doctor and was chagrined because all steamship lines except one foolishly sail without women on their staff of doctors.

This same sense of adventure and love of new experiences overcame the lady doctor, when after two years of training for a nurse, she suddenly decided that road was not for her. She promptly shifted to her father's confectionery store, and after selling bon bons a year, was ready to set her sights again on that M. D.

She flashed through Southwestern Medical College, Dallas. The foreign language prerequisites did not bother her, and she today speaks Greek, most difficult of languages, fluently. Her penchant for doctoring comes naturally, as hers is a medical family. Dr. James Booth, her brother, is interning in Kings County, N. Y. Dr. Ernest Booth, another brother, is at Southwestern Medical College. One sister is a housewife.

A mere 26 years of age, slight of stature, attractively brunette, Dr. Booth receives invitations to speak at men's club luncheons and holds them spellbound while she earnestly discusses underprivileged children, her pet peeve.

She finds Snyder a definite challenge, lacking in sufficient welfare facilities. She is appalled at some conditions she notes in little patients from this area. She wants something done about it. And, the chances are, she will achieve what she wants, just as she got that M.D.

Bridge Club Luncheon Held at Country Club

Mrs. Garrett Harrell was hostess at a luncheon for the Wednesday Bridge Club at the Country Club.

There were three tables of bridge. Prizes were won by Mrs. Jack Gorman, high score, Mrs. Ray Cockrell and Mrs. George Heinzelmann.

Mr. and Mrs. George W. Gray of Lubbock were here yesterday. Mr. Gray is the owner of the Snyder Gray Lumber Co.

Sewalt Family Holds Reunion In Big Spring

An annual reunion of the Sewalt family was held July 23 in Big Spring at the Big Spring City park.

The reunion was attended by Sewalt relatives from all parts of Texas, especially the Panhandle.

Present were: Mr. and Mrs. Oscar Sewalt, Snyder; Mr. and Mrs. Burl Belew and sons, Fluvanna; Mr. and Mrs. Wilbert Sewalt, Jayton; Mrs. Burl Murdock, Jayton, Avon Sewalt, Jayton; Mrs. Eunice Nesbitt, Odessa; Mr. and Mrs. H. M. Nesbitt, Odessa; Mr. and Mrs. Tommy Farquhar and son, Big Spring; Mrs. Anda Sewalt, Brownwood; Mr. and Mrs. Royce Sewalt and sons, Brownwood; Mr. and Mrs. Walter Oden, Brownwood; Alvas Sewalt, Brownwood; Mrs. Morris Harris and son, Brownwood; Mr. and Mrs. Buster Sheid, Brooksmith; Mr. and Mrs. Ben Wilson, Encinita, Calif.; Mr. and Mrs. Bill Hair, Odessa; Mrs. Dessie Bennett, Bangs; Mr. and Mrs. John Waits, Lovington, N. M.; Mr. and Mrs. Hubert Wolforth, Lubbock; Warren Courvilie, Loco Hills, N. M.; Mr. and Mrs. Hersell Sewalt, Abilene; Mr. and Mrs. Dale Gleghorn, Artesia, N. M.; Mr. and Mrs. Melton Gleghorn, Artesia, N. M.; Mr. and Mrs. Harrvell Gleghorn and son, Artesia, N. M.; Mr. and Mrs. R. V. Woods, Lamesa; and Mr. and Mrs. Frank Farquhar, Fluvanna.

Second Year Plans Made By Garden Club

Flowers will bloom in Snyder gardens, and women will cherish attractively-arranged floral centerpieces if plans materialize which were discussed when the Snyder Garden Club met July 28.

About 30 women attended the breakfast meeting at the First Christian Church.

Business centered around plans for the club's second year, the year book of study, the flower shows and pilgrimages which may be undertaken and schools and lectures available to members.

Mrs. W. R. Bell, Sr., introduced the speaker, Joe Kelly, a June graduate from the Texas A. & M. school of horticulture. Mr. Kelly spoke on "Growning Plants" and discussed both plants for home enjoyment and specimans for flower shows.

"The success or lack of it in flower raising cannot be attributed to luck or green thumbs but comes by giving plants proper care," said Mr. Kelly. "The five environmental factors are light, moisture, aeration or ventilation, nutrition, and temperature."

Joe Dave Scott showed the group slides of scenes from the flower show recently given. The pictures were in color and will be sent to Garden Club Magazine.

Miss Jeannine Starritt, secretary of the Veterans Vocational Agriculture school, left Friday night to vacation a week with her parents and friends in Ardmore, Okla.

FIFTY YEARS AGO

Taken from the files of the Coming West, Thursday, August 2, 1900.

The navy department made public the following: "United States Ship Neward, Taku, China, June 18, 1900—Sir: I have the honor to report as follows: The commanding officer of the gunboats in the river met on the afternoon of June 16 and agreed for the senior officer of gunboats to direct the movements. This officer happened to be a Russian. . .The United States ship Monacacy, being under orders, took no part in the action." The Chinese forts involved in the action were finally taken by the allied troops and an estimated 200 Chinese were killed.

* * *

"The opportunity for money saving is now ripe," says the Big Cash Store. Bargains include shirts for white collars regular 50 cents value, for 25 cents, men's negligee, good quality percale, only 35 cents; printed organdies ordinary prices 15 to 20 cents, all to close at 12½ cents.

* * *

Pope Strayhorn is nursing a pretty badly bruised foot from the effects of a heavily loaded wagon passing over it. We would suggest some of Pope's friends advise him to use his wagon brake instead of his foot the next time he wants to stop his wagon.

* * *

F. J. Grayum and family, Mrs. A. C. Leslie and others left yesterday for the Colorado river to spend a few days fishing and recreating.

* * *

W. S. Dunbar has purchased the Scarborough building on the north side of the square for $2,500 and will next week open up a hotel in the building. Mr. Dunbar is an experienced hotel man and we predict for him success.

* *

For several days previous to Sunday the atmosphere in the society circles of Merkel had been redolent of orange blossoms and the anticipated chimes of melodious wedding bells, heralding the near approach of that auspicious event which was to result in the consummation of the hopes of two worthy young people. The affair was a surprise to many, who having helped to generously wag the tongue of Madame Rumor, were expecting the wedding from another source. However the marriage of J. W. Hill and Miss Dora Rawlings was a pleasing climax to the guessing contest in which so many participated. . .The couple will leave the latter part of the week for Snyder, their future home.

Lion Oil Camp

(Continued from Page 1)

one of the mothers takes the kids to school herself as she goes into town for water or shopping.

"Of course we enjoy living out here," said Mrs. Bucy, arranging a bouquet on her glass-topped coffee table. "There's just no comparison between this and the other oil camps we've lived in."

Mr. Bucy has been with the company 20 years, so she has a good basis for comparison.

Evidently the company considers the camp successful, too. They're planning two more camps—one for employees of the gasoline plant being built south of the present camp and one west of it for the switchers.

Instructions On Freezing Given By H-D Agent

"Harvest your black-eyed peas early in the morning before they have opportunity to absorb the heat," advises Mrs. Mildred Sparks, County Home Demonstration Agent. The bumper crop of peas in Scurry County should mean great activity in the freezing line, and Mrs. Sparks instructs homemakers upon correct procedure.

"For the best quality of frozen peas," she said, they should be very tender and at the stage when generally eaten. Once they are picked, the preparation and processing for freezing should not be delayed.

"The peas should be washed, then shelled or cut as you would prepare them for eating or canning. Next, scald them in boiling water. For scalding, use a large kettle, one gallon of boiling water, and only about one pound of the prepared peas should be in the kettle at one time.

"It is best to use a wire basket or a cheese cloth for holding the peas while they are scalding. After the peas are placed in the kettle, the lid should be replaced and the heat kept high so the pot will continue to boil.

"Scald small peas with a large percentage of snaps for three minutes. Shelled green peas should be scalled four minutes. Chill peas immediately in cold water from the faucet. This chilling prevents any further cooking and prevents any loss of quality. It will require two or three minutes to cool the peas.

"Next they should be drained and packed in moisture-vapor-proof containers. Seal the containers immediately. Black eyed peas that are carefully selected, prepared properly, and frozen will retain their quality for one year.

"To cook frozen peas, bring one cup of salted water to a boil and add one pint of peas that have not been thawed. Boil until done. (It will take less time than fresh peas) and season exactly as you like it."

Mr. and Mrs. Bob Henson, 806 Park Avenue Trailer Courts, are the parents of a baby boy born at the Snyder Hospital Clinic yesterday morning.

Youth Passes Vacation-Time With Parties, Trips, Camp

By JOE DAVE SCOTT

The teen-age social at the Country Club was one of the highlights of the week for the younger crowd. About 25 or 30 young persons ate hot dogs and danced to the juke box. The party was chaperoned by Mr. and Mrs. Carl Herod, who are in charge of the youth activities at the club.

Many of the college set enjoyed swapping yarns that they had learned this past year. Gerald Heinzelmann, who recently returned from a six weeks tour of R.O.T.C. camp at South Fort Hood, Tex., told the attentative audience of the strange animal many of the boys encountered while at camp. It seems this animal will attack anything it sees and as yet has never been brought to captivity. Gerald states the animal is the meanest in the world and is called the "Gabboon." Further information may be had from Gerald Heinzelmann.

Mark McLaughlin, who will attend the University of Texas, went to Houston last Wednesday on a business trip. Mark attended Rice for the past two years and spends the summer working on his father's ranch west of town.

A Snyder boy, Rob Preuitt, is attending West Point and writes that the school is keeping him very busy with the pre school summer activities. Robert attended Arlington State College for two years before going to West Point this summer for a four-year stay.

Joe Sentell returned from a fishing trip at Possum Kingdom and showed evidence of the bright sun and what it can do to a fellow if he stays out in it too long.

A cheerful clerk in one of the downtown dry good stores is a newcomer to Snyder from Houston. Miss Judy Ivy, employed at Owen's Department store for the summer, will be a senior here this fall. Judy attended Glen Park High School in Houston, but says she likes the people here in Snyder. Those of you who need some school clothes, Judy is an excellent saleswoman and very pleasant, too.

Recipes

SUNDAY DINNER

Antipasto

Veal Roast — Browned Potatoes

Creamed Spinach* — Bread and Butter

Banana and Apricot Ice Cream* — Beverage

BANANA AND APRICOT ICE CREAM

Ingredients: 1 banana, 1½ cups apricot nectar, ½cup sugar, 2 teaspoons lemon juice, few grains salt, 1 cup coffee cream.

Method: Mash banana until very fine; mix with apricot nectar, sugar, lemon juice, salt and cream, stirring well to dissolve sugar. Pour into refrigerator tray; place in freezing compartment with control set at lowest temperature and freeze until firm. Remove to chilled bowl, break up with fork, and beat with rotary beater until smooth and mushy but not melted. Return to freezing compartment and freeze to desired consistency. Makes about 1½ Pints.

Hill Side Trailer Lodge
1400 East 13th St.
3 Blocks from Clairemont Hgy. Y.
All Modern Conveniences
• Gas • Lights • Water
Double Bath
• Trailers For Rent •
Clean and Reasonable . . . You'll Like
Our Location. Lots of Cool Breeze

ancient Chinese symbol
of love and beauty,
happiness and riches...

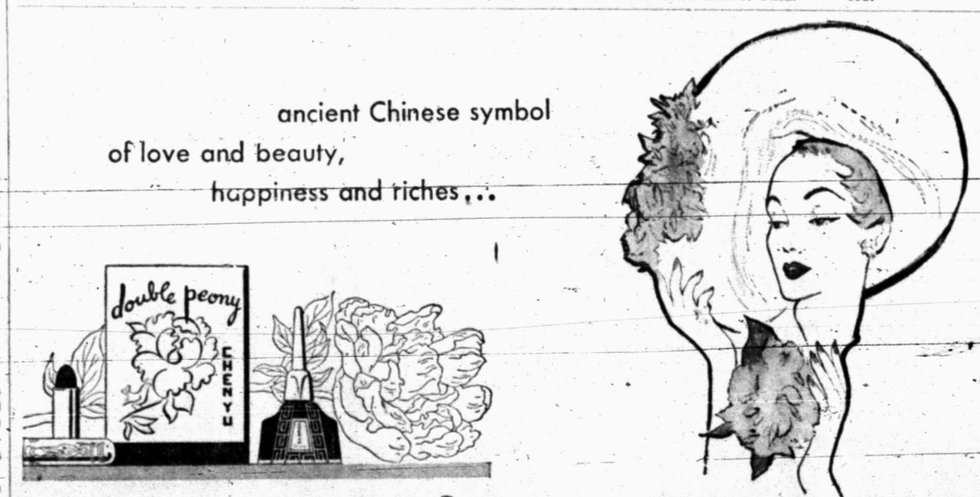

CHEN YU'S double peony

Double bright . . . double beautiful . . . this fascinating *new* double red . . .
in Lipstick and matching Nail Lacquer. Wear "Double Peony"—a flame with rosy
undertones—with everything you own, as a sign of all you hope to be this exciting year of 1950!
And remember that Chen Yu Nail Lacquer is faster-drying, harder-setting, longer-lasting!

Chen Yu Nail Lacquer, 60¢ Chen Yu Lipstick, 1.00 "Double Peony" package with both, 1.¢
all prices plus

CHEN YU, INC. A DIVISION OF RICHARD HUDNUT

HARRIS PHARMACY
SOUTHWEST CORNER OF SQUARE The Rexall Store PHONE 75

MILDRED'S...

ANNOUNCES
THE ARRIVAL
OF THEIR
NEW!
Fall Suits
★
Many Famous
LABELS
In Both Suits and
Dresses.
For Casual Wear
or Dress.
Drop In
Today
YOU'LL ENJOY
THE REFRESHING
NEW STYLES
MILDREDS
DRESS SHOP
Just West of West Texas
State Bank

Sheriff Does Variety Of Jobs In County's Antiquated Jail

Scurry County sheriffs must do their own janitor work at the jail, which includes sweeping the steps and corridors of the three-floor structure. Prisoners clean their own quarters. Lloyd Merritt, sheriff, is shown above doubling as a janitor—(J. Lawrence Devers Photograph).

Room Provided For Hangman Never Used

Scurry County's sheriff just about has to be a jack of all trades. He serves as his own jailer and janitor and is responsible for feeding his prisoners three meals a day.

Lloyd Merritt, who was recently elected to a third term as sheriff, is well suited, in point of variety, to the tasks of the office. He had been farmer, truck driver, miner and railroad worker, when in 1946 friends urged him to run for sheriff. There were five candidates in the field, but he came out the victor and has been in office ever since.

HERE SINCE 1906

Merritt was born in Mansfield, Tarrant County, in a log cabin. In 1906, when he was only three years old, his parents moved to Scurry County, where he has lived ever since, except for short intervals when he left to obtain employment.

In 1925 he married Miss Velma Mayfield and they have one son, Glenn Merritt, now 22 years old.

It was during this period that he left the farm to work for the Roscoe Snyder and Pacific Railroad. About a year later he moved to Colorado City and was employed by a truck line and later with the Coltex Refining Co. for a year.

Then the farm appealed to him and he was off to cultivate the soil for two more years. In 1932, he accepted employment with the Fuller Cotton Oil Co., and worked with this concern until November, 1944, when the entire plant was destroyed by fire. Merritt then took off for Carlsbad, N. M., where he worked in the mines for two years before returning to Snyder.

Back home again, he was elected sheriff and had an entirely new job cut out for him.

He early developed his own philosophy of dealing with prisoners. "I treat all the prisoners humanely but with a stern hand and very seldom do I have any trouble with any of them," he said.

Merritt hardly ever carries a gun and is often found mingling with the county jail inmates unarmed.

RECAPTURE ESCAPEES

"During my three and one-half years as sheriff there have been several escapes, but all except one of the escaped prisoners have been recaptured," he said.

"About midnight a few months ago, I heard a knock on the county jail door and went to investigate," he said. "There at the door, pleading to get in, was a man who had escaped and wanted to surrender and finish his sentence."

"Since I have been in office, I have had no gun battles, no serious trouble and have never been shot at," the sheriff said.

As custodian of the jail, which was built in 1913, Merritt believes that the present building has seen its best days and has served its purpose.

"I would like to see the county build a modern jail on top of the courthouse," he said. "This would be more convenient to the courts and everyone concerned."

WITHOUT FACILITIES

The old jail, which was built in the era of hangings, was constructed without sanitary sewage or electricity. It was planned to accommodate about 20 prisoners, but there have been as many as 80 persons confined there.

The hanging apparatus is a surprise to modern-age visitors to the old structure. At the right is a picture of Merritt manipulating the lever which springs the trap door beneath condemned men. However, no proof that the hanging equipment ever was put to use can be found.

Lack of modern facilities make keeping the jail clean a difficult task. No provision is made for janitor work except for the sheriff to do it himself.

Inmates make a feeble attempt to clean the jail, but disinfectants and soap and water have proved indequate, one deputy pointed out.

Merritt has one aid at the jail house, and that is his wife, the former Miss Pauline Walton, whom he married in 1931.

Mrs. Merritt has the job of cooking for the prisoners, besides taking care of her four children and keeping everything spic and span in their apartment on the first floor of the jail.

Deputies working under Merritt are Vernie M. Head, L. E. Haynes, Homer Whisnand and Mrs. Ruby Devers, office deputy.

A list of sheriffs who have served the county since it was organized in 1884 was provided by Aubry Clark, long-time resident of the Scurry County.

The first sheriff was W. W. Nelson, who served from 1884 to 1886. Others have been T. J. Faught, 1886-1892; H. P. Wellborn, 1893-1898; Ira Kutch, 1899-1900; L. C. Darby, 1901-1902; W. A. Merrill, 1903-1906; J. B. Boles, 1907-1914; W. A. Merrill, 1915-1918; J. H. Byrd, 1919-1922; L. T. Condra, 1923-1924; J. H. Byrd, 1925-1926; F. M. Brownfield, 1927-1932; S. H. Newman, 1932-1936; Clyde Thomas, 1937-1938; John Lynch, 1939-1943; Tom DeShazo, 1944; Earl Strawn, 1945-1946.

Sheriff Lloyd Merritt holds the lever on the hangman's trap door at the Scurry County jail. According to old-timers here, this apparatus was never used to spring a human into eternity. There is an iron ring in the ceiling above to attach a rope to. Few people know of this hanging equipment. —

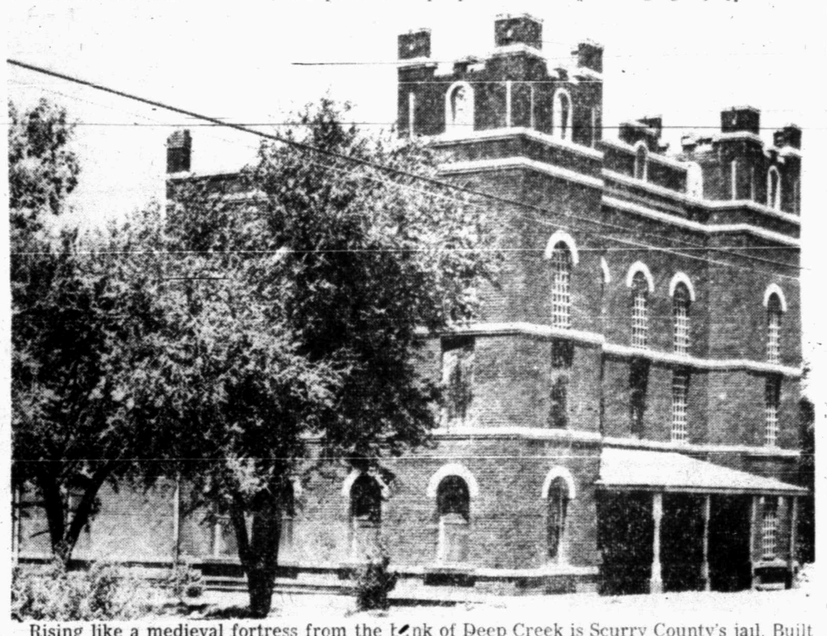

Rising like a medieval fortress from the bank of Deep Creek is Scurry County's jail. Built in 1913, it was designed for neither electricity nor modern plumbing and has a medieval appearance inside as well as out. Although it was planned to hold about 20 prisoners, as many as 80 men and women have recently been crowded into it. It contains living quarters for the sheriff and his family on the first floor— (Joe Dave Scott photograph).

Texas Men On Casualty List

(By The Associated Press)

Pvt. Jimmy Marks, son of Gillis S. Marks, Box 252, Kermit, was wounded in action in Korea, according to the Department of Defense's casualty list announced Saturday at Washington. The list carried the names of two men killed in action and two others who died of wounds.

First Lt. Earl M. Seay, husband of Mrs. Winnie Seay residing in the Far East Command, was killed in action. He is the son of Earl Seay, Route 2B, Waxahachie. Corp. Russell D. Talley, husband of Mrs. Betty Talley, San Antonio, died of wounds.

The list of Texas wounded also includes Pfc. Albert Bess, son of Mrs. Emma L. Bess, Houston; Pfc. Eddie Ellis, son of Mrs. Mary R. Hunt, 818 Taylor St., Waco; Pvt. Thomas E. Gilbert, son of Mrs. Jeraldine Gilbert, 1393 Magnolia St., Beaumont; Pfc. Horace B. Laster, son of Mrs. Sedalia Forrest, Fort Worth; Corp. Carrol F. Shumake, son of Sam Shumake, Luling; Pfc. Doyle R. Stewart, son of Mrs. Ida McBride Stewart, Bonham.

Missing in action—2nd Lt. James L. Boydston, son of Fred L. Boydston, Freeport; Pvt. Santiago Quiroz, son of Santos Quiroz, 1717 East Missouri, El Paso.

Mitchell County Man Files Suit Against Continental Oil Co.

A damage suit, seeking $5,000 damages and title and possession of certain property in the Cody Addition to the City of Snyder, against the Continental Oil Co., was filed in district court yesterday by Joe Church of Mitchell County.

In his petition, Church alleges that on or about April 17 of this year, G. L. Mace of Fort Worth, representing the Continental Oil Co. seized lot 3, block 19 in Gross subdivision of Cody addition to the city, and ejected him from the premises.

The plaintiff also alleges that the reasonable annual rental of the property is around $2,400.

Carrier Boxer Returns From Record Crossing

SAN FRANCISCO, Aug. 5. (AP) The Carrier Boxer is home from a record speed run ferrying fighter planes across the Pacific.

The speedy, 27,000-ton seagoing airbase surged into Tokyo Bay eight days and seven hours out of San Francisco with a full load of planes, including 150 Air Force F-51 Mustang fighters.

Leaving every flyable plane in Japan, the Boxer sped home in seven days, 18 hours, 36 minutes, an average of about 23 knots for the more than 5,000 nautical mile voyage.

The Boxer came home Friday and immediately began taking supplies for new duty, with a speed which indicated she may not be long in these parts.

Suggests Atomic Bomb Shelters for New York

NEW YORK, Aug. 5. (AP)—Planning Commission Chairman Jerry Finkelstein says it's time for New York City to build some atom bomb shelters.

He suggested that the shelters be constructed under the city's parks, playgrounds and buildings. When not needed for protection against bombs, he said, the shelters could be used for much-needed parking garage space.

Breakfast At Country Club Followed By Bridge Party

Mixed summer flowers decorated the Country Club dining room Friday morning when Mrs. Wayne Boren and Mrs. G. B. Clark, Jr., entertained a group of friends at breakfast.

Guests were seated at foursome tables centered with small colorful bouquets. Following the breakfast they played bridge and canasta.

Prizes were won by Mrs. Cecil McClatchy, Mrs. Garrett Harrell, Mrs. Ray Cockrell and Mrs. Bob Bickerstaff.

Others attending were Mrs. Billy Boren, Mrs. Herman Doak, Mrs. P. W. Cloud, Mrs. G. M. Heinzelmann, Mrs. B. L. McKinley, Jr., Mrs. N. R. Clemens, Mrs. Ophelia Blackard, Mrs. J. D. Scott, Mrs. R. A. Schooling, Mrs. Alfred McGlaun, Mrs. Forest Sears, Mrs. Jack Gorman, Mrs. J. P. Nelson, Mrs. R. E. Patterson, Mrs. Marcel Josephson, Mrs. Worth Sayner, Mrs. Sam Joyce, Mrs. Armor McFarland, Mrs. R. J. Randals, Mrs. Weldon Johnson, Mrs. Dorette Bell, Mrs. Harold Brown, Mrs. Harry Ward, Mrs. Wilson Connell, Mrs. Myron Hubbard, Mrs. W. P. Thurmon, Mrs. Hunter Pendleton, Mrs. Walker Dabb, Mrs. Roy Turney, Mrs. O. R. Littell, Mrs. Verne McGrew, Mrs. John Broaddus, Mrs. H. W. Cargile, Mrs. Amos Joyce, Mrs. Lee Stinson and Mrs. Burdelle, mother of Mrs. Cockrell.

Watermelon Feed Set For This Afternoon

Young people interested in the Youth Center will attend a watermelon feast on the lawn behind the Chamber of Commerce office at 2 o'clock this afternoon.

Plans will be completed at that time for the Youth Center Parade and drive for funds scheduled for Saturday.

Two Men Enter Pleas In County Court

Jack Albert, charged with aggravated assault, yesterday entered a plea of guilty before Edgar Taylor, county judge, and was assessed a fine of $25 and costs, totalling $48.50. He was arrested in connection with an affray five miles out on the Lamesa road.

James Pruitt, arrested by Hermleigh officers on charges of driving while intoxicated, when arraigned before Judge Taylor yesterday entered a plea of not guilty. He is being held under a $250 bond.

Goodyear Tire Prices Advance Five Per Cent

AKRON, O., Aug. 5. (AP) Retail prices on Goodyear passenger car and farm tires are five per cent higher today.

Following the lead of General Tire & Rubber Co., Goodyear also has hiked the price on truck tires seven and a half per cent.

Inner tubes made of natural rubber are up from 10 per cent to 20 per cent, depending on their sizes. Neither firm hiked the price on tires made of synthetic rubber.

Dr. Woodrow W. Mikeska
DENTIST
X-RAY
Permanent Office in Trailer Next to Nurses' Home, Snyder Hospital.
609 26th St. Phone 1722

UNKLE HANK SEZ

A good way to keep from being disappointed over your appliances is to expect the best and get it from the HOWELL ELECTRIC. We have high quality General Electric and Sunbeam appliances at sensible prices.
HOWELL ELECTRIC
ACROSS FROM ICE PLANT
PHONE 764
1507 25th St.

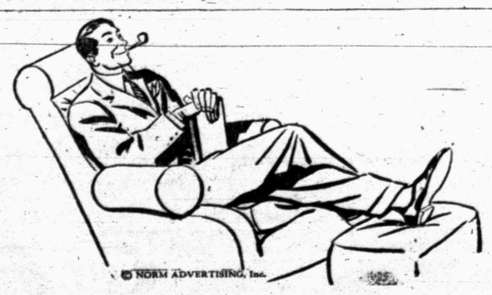

'It's a Comfortable Feeling, All Right...
. . . to know that whenever I need cash on short notice I can just write a check! And it's so convenient to be able to pay my bills by mail with checks!"
Everything about a checking account is convenient . . . and safe, too! No longer do you have to have large amounts of cash on your person or in your home. You can use a check instead! There's no minimum balance!
WE'LL GIVE YOU PERSONALIZED CHECKS
WEST TEXAS STATE BANK
Member Federal Deposit Insurance Corp.

You Are Invited to Attend The
OPEN AIR REVIVAL MEETING
CHURCH OF CHRIST
25th Street At Ave.O
(3 Blocks East of Square on Sweetwater Highway

PRESTON COTHAM
Evangelist
Childress, Texas

Week Days
EVENING SERVICE — 8:00 P. M.
MORNING SERVICE — 10:00 A. M.
Sundays
1st WORSHIP SERVICE — 8:45 A. M.
BIBLE SCHOOL — 10:00 A. M.
2nd WORSHIP SERVICE — 11:00 A. M.
Radio Service on KSNY
Daily at 6:15 P. M.

WAYNE PARTAIN
Song Director
Raymondville, Texas

NOW IN PROGRESS
August 3rd Thru August 12th

Reported to Be American Prisoners of Reds

This picture from the New China News Service, official Communist organization operating in Peiping and other cities, was obtained from the Daily Worker in London, which published it with this caption: "The first batch of American prisoners marches through the streets of Pyongyang, principal town in North Korea." The London Daily Worker advised it received the picture directly from Peiping with that caption.

Pauley As Cassandra Strikes Democrats As Colossal Joke

By DORIS FLEESON

WASHINGTON, Aug. 3 — The best that can be said about Edwin W. Pauley's performance as the Korean Cassandra is that it must have seemed like a good idea at the time.

Otherwise White House Secretary Matt Connelly would not have called a highly placed friend in the Defense Department and left the impression that the President wanted Pauley to give important testimony on this grave matter.

Otherwise, the Defense Department friend, no downy bird in the Washington barnyard, would not have passed on the suggestion to Chairman Tydings of the Senate Armed Services Committee as tantamount to a White House command.

Otherwise, that fifth-ranking Senate Democrat would not have staged his mystery-witness buildup, only to produce Pauley in the role of a critic of administration policy.

DEMOCRATS ANGRY

This and other details come from informed participants in what irate Democrats are freely describing as the biggest piece of nonsense to hit the caucus room since a press agent put a midget on J. P. Morgan's lap. Since these sources were so mistaken about the nature of Pauley's contribution to the war effort, it is possible they are in error about attributing blame. Anyway, they were there—to their intense regret.

The President's statement is described as a diplomatic denial. Mr. Truman said that the request for public testimony did not come from the White House. It is suggested that he has been told nothing was said about "public" testimony — though since the mystery witness was well advertised for two days, the public part could have been called off by Pauley or Connely, if Senator Tydings himself was in error.

These sources add firmly that by "the White House" the president must mean Harry S. Truman personally.

By the way—and it is indicative of his current standing that he was the first fall guy universally suggested—Defense Secretary Louis Johnson is in the clear on this one. It was not, repeat not, his idea; he had no part in it.

Anyway, Senator Tydings, who is well aware that the American people are not happy about events in Korea and could use some convincing explanations, assumed that President Truman had in mind a propaganda triumph. After all, Ed Pauley was head of the American reparations Commission to Japan and made a repartions survey in Korea. The President thinks so much of him he tried—vainly—to force him on the Navy as undersecretary and presumably Pauley returns that fidelity. Pauley has been smart enough to make tons of money in oil.

SLAMS POLICIES

But nothing in his testimony was complimentary either to the President or to the Secretary of State; indeed, it was an indictment of U. S. policy. In addition, with a Tass reporter happily taking it all down, he furnished a reasonable facsimile of a hulking Wall Street millionaire thirsting for war and Russian blood.

The Democrats almost died. Quick to sense danger, Senator Lyndon Johnson of Texas quickly got it on the record that the Pauley views were his own and had not been cleared by any government agency. The senator also inveighed against Monday-morning quarterbacking. But Pauley ploughed on.

The happy Republicans want him back and will get him in executive session next week—that is, if some Democrat does not put arsenic in his coffee.

In fact, the Democrats would gladly forget the whole affair if allowed—which is unlikely. Frankly, they can't make any sense out of the business.

True, Pauley has a press agent but he doesn't need business advertising. A fair guess is that he is suffering from a deep need for public vindication.

He was denied confirmation as Navy undersecretary in very harsh hearings by a Senate committee. It was apparent then that he simply did not see the ethical case of those who agreed with Harold L. Ickes that government favors must not be traded for political contributions. Not for him the role of hypocrite paying vice's tribute to virtue. He clearly thought he was the victim of jealous politicians, who would do what he did if they had the nerve and brains.

Pauley sees himself as an important man who helped elect a President and served him well in the important reparation job. He reported fully what he did and saw in that job; events have convinced him that his diagnosis was good. He may well have thought that a public demonstration of his foresight would serve to rub some of the tar off those earlier hearings.

One thing Harry Truman has surely learned again—the power of four magic words, "the White House calling." His problem is as always to keep them from being abused.

Record Construction Figures at Houston

HOUSTON, Aug. 5. (AP) Houston is in the middle of its biggest construction boom in history.

Figures from the city's building permit office released Friday showed that permits for $100,860,325 worth of construction have been issued so far this year. This tops the record for a full year, 1948, when permits for $100,160,322 were issued, A. L. Martin, permit clerk, said.

Gallup Poll

Increasing Public Support For Stand-By Mobilization Bill

By GEORGE GALLUP
Director, American Institute of Public Opinion

(Following is one of a series of Gallup Poll reports on how the American people are taking the war crisis in Korea, with all its underlying implications. Future reports will cover questions of global strategy as well as additional home-front problems.)

PRINCETON, N. J., Aug 5 — Signs multiply that up to last week the Truman administration was running considerably behind public sentiment in its plans to mobilize the nation's resources for war.

Interviews with a nationwide cross-section of voters show that public sentiment is more on the side of Bernard M. Baruch, who advocates all-out mobilization and controls, than on the side of President Truman who has been calling only for a partial mobilization of manpower and limited controls.

The public vote in favor of stand-by legislation to mobilize all civilians for compulsory war work in case war should come has increased since early June.

This survey is especially interesting in light of an announcement last week by a group of 15 Republican Congressmen that they would press for a stand-by law.

Here is the way the public viewed the situation in mid-July in the latest survey by the American Institute of Public Opinion:

"It has been suggested that plans should be worked out NOW for total mobilization of all U. S. citizens—that is, in case of another war, every able-bodied person would be told what war work he would have to do, where he would work, and what wages he would get. Do you think Congress should or should not work out such plans now which could be put into operation immediately if another war should come."

Should	53
Should not	41
No opinion	6

One interesting aspect of the survey is that voters in Mr. Truman's own party are more in favor of planning now for total mobilization than are voters in the Republican party.

The following table gives the results of the survey by party affiliation of the voters:

Should	55	51	51
Should not	38	44	43
No opinion	7	5	6
Total	100	100	100

Farmers Least in Favor

Government officials and Congressmen will likely find that the greatest opposition to any plan for all-out mobilization of civilian manpower will come from farmers.

In today's survey the farmers vote 5-to-4 against stand-by legislation.

Professional and business people, white-collar workers and manual workers all vote in favor of the proposal.

When analyzed by age, young voters (21-29 years) are found to be somewhat against the mobilization measure while persons over 30 years of age vote in favor of it.

* * *

Tax Burden

The frame of mind of the public today is not only one of accepting the great sacrifices which would be involved in total mobilization, but also one of willingness to accept the specific additional burdens on the pocket-book in the form of higher taxes to pay for defense.

In another survey, the Institute found seven out of every ten voters questioned indicating their willingness to pay more taxes to support a larger Army, Navy and Air Force.

Rarely has the Institute in its fifteen years of measuring public opinion found such heavy majorities expressing a willingness to pay more taxes for any public purpose.

Truman administration officials and Congressmen who are now wrestling with the new tax bill will be especially interested in this vote:

"Would you be willing to pay more money in taxes to support a larger Army? A larger Navy? A larger Air Force?"

	Army	Navy	Air Force
Yes	70	70	72
No	23	23	22
No opinion	6	7	6
Total	100	100	100

However, the $64 question facing Washington is HOW MUCH more taxes the American public can pay.

The issue of how much taxes should be increased and what proportion of the costs of defense should be paid by taxation and what proportion by borrowing, or deficit financing, will be the subject of a future survey by the Institute.

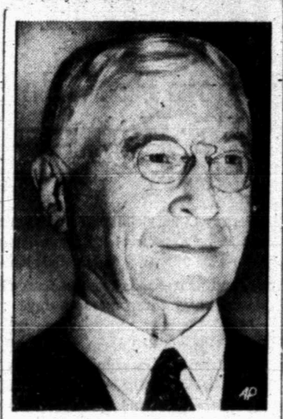

Advocates all-out mobilization of the nation's resources for war —Barnard M. Baruch.

Educator Suggests Some Target Practice As Supplement to Prayer

TAMPA, Fla., Aug. 5. (AP) — It's "better to be a live sinner than a dead saint," says the president of the University of Tampa, so he suggests that churchgoers supplement their prayers with a little rifle practice.

World conditions are pretty bad according to Dr. E. C. Nance, and he thinks every man, woman and child in the United States should be taught the use of firearms and how to engage in civil defense and guerilla warfare.

The 50-year-old veteran of two world wars and former pastor in several Christian churches says that if he occupied a pulpit today he'd tell his congregation not to be too high-minded in their prayers, that religion nowadays is not to aid them escape the realities of life but to help face them.

He expressed his views in a letter asking that his name be withdrawn from supporters of the United World Federalists, a group which seeks to set up a world government through the United Nations.

Former Mayor of Dumas Dies in New Mexico

DUMAS, Tex., Aug. 5. (AP)—Fred S. Makeig, 72, former Dumas mayor, died last night at Eagle Nest, N. M. He was an extensive landowner in the northern Panhandle-Plains country and also had extensive oil lease and gas royalty holdings. He had served as he needs to travel abroad to earn Moore County.

Robeson Asks Why Passport Invalidated

NEW YORK, Aug. 5 (AP) Paul Robeson wants to talk to Secretary of State Acheson to find out why his passport has been cancelled.

The left-wing Negro singer says county clerk and county judge of a living—and that he can't do that without a passport.

His attorney, Nathan Witt, sent a request to Acheson, asking for a conference to explain the cancellation.

Witt said the appeal was made directly to Acheson because a previous letter to the State Department on the matter was unanswered.

In disclosing the cancellation, a State Department spokesman said the department felt Robeson's actions were not always in the interest of the United States.

MOSCOW, Aug. 5. (AP) — Moscow's two leading newspapers, Pravda and Izvestia, today called cancellation of American Negro singer Paul Robeson's passport by the U. S. State Department "persecution."

New City Manager Is Named at Sweetwater

SWEETWATER, Aug. 5. (AP)—Henry B. Nabers of Waxahachie is Sweetwater's new city manager. Nabers, who succeeds Hans Thorgrimser, will take over his duties Sept. 1. Thorgrimser resigned Thursday.

Ochoa Request Is Received

MEXICO CITY, Aug. 5. (AP)—The Mexican government now has in black and white the Texas claim that George W. Ochoa is a U. S. citizen and should be sent back to Texas to face murder charges.

The formal request for Ochoa's extradition was received by the Federal Justice Department. Accompanying the documents was a copy of a birth certificate which says Ochoa was born July 3, 1913, in Laredo, Texas.

Ochoa, accused of two Laredo hotel room slayings, claims he was born in Mexico. Mexico is reluctant to grant extradition of her own nationals.

Next step is for the papers to be sent to the federal judge in Tijuana, head of the district which includes Mexicali, where Ochoa was arrested. His decision will be only advisory as President Miguel Aleman personally will decide on extradition.

Second Cut Cottonseed Linter Sales Stopped

DALLAS, Aug. 5. (AP) — No further sales of government-owned second cut cottonseed linters will be offered, the Agriculture Department announced.

Lathan White, Dallas, area commodity director of the Production and Marketing Administration, said the order is effective immediately.

First cut and mill run linters will be offered for sale as announced July 26, White said.

If It's Real Estate
See
Jack and Jack Realty
505 East Highway Phone 174
L. A. McClanahan, Owner H. E. (Dick) Lindsey, Salesman

Memo . . . .

We were happy to have so many residents of this area visit us during our Formal Opening in our new home.

Your compliments on our building and merchandis were appreciated very much. We were also thankful for the many well wishes and flowers that were sent to us.

You are always welcome at our store . . . We want to serve this community to the best of our ability.

Mr. and Mrs. M. H. Roe
and Employees

Roe Home and Auto Supply

Real Estate Loans
We want city loans in Snyder on new or nearly new homes:
• G. I. 90%
• F. H. A.
• Life Insurance Co.
See us for prompt service.
MILBURN MORTGAGE & REALTY CO.
Towle Bldg. Ph. 77

ADVANCE FUR STYLES

Direct from the Collection of Herman & Ben Marks, Detroit Famous Throughout America Since 1903 . . . Gleaming, Fresh Fur Coats, Capes and Scarfs . . . at Lower Prices Than These Outstanding Furriers Have Ever Offered!

Special Showing

Personally presented by Rudolph J. Marks

We proudly present this important Showing and Sale of Fur Coats, the new length fur capes and fur scarfs, in every desirable fur pelt—including American and China Mink, Persian Lamb, Ermine, Beaver and Muskrat in all the new mutations. Each represents definite savings . . . each represents the finest quality in gleaming fresh skins, workmanship and styling! And the wise shopper will select furs NOW before the expected increase in prices.

Wednesday and Thursday
August 9th and 10th

Gray's Style Shop
2407 Ave. R

New Grass Introduced as Aid To Conservation in District

Fine co-operation by the farmers of Scurry County with the work of the Upper Colorado Soil Conservation District, since the program started in 1941, was cited today by Ed Seay, in charge of the work unit office in Snyder.

The farmers are participating in all phases of soil conservation, particularly in terracing and planting cover crops, namely, hairy vetch, alfalfa, legumes, Australian winter peas and yellow clover, to preserve the soil of their lands, Seay said.

"Through the summer months we are constantly contacting farmers of this area for seeding of retired lands, and terracing for water ways," he said.

CHEAPER THAN SUDAN

Introduction of a new grass from Australia, called the "Blue Panic" for grazing and seeding is meeting with much success, Seay stated. This new grass is cheaper than the sudan, selling for $1 per pound, and a pound will take care of an acre of land.

Raymond Smith, who lives east of Snyder, has five acres of blue panic grass, and other farmers in this area are experimenting with this new grazing product.

A government bulletin received by Seay, dealing with planting of pasture grasses, gives the reasons for planting grass. It says:

"A good cover of grass prevents erosion, puts idle land or abandoned fields back to work, and makes them pay their way.

"Grass protects channel outlets, ditches, and odd areas from erosion damage and gives financial return to such areas.

"Weeping Love Grass may possibly be used in a long rotation of cultivated land and pasture, since it is easy to get a stand quickly, and east to destroy by plowing. Land not wanted for immediate use for cultivated crops may thus be maintained and improved for future use, while giving a good return.

Results from re-seeded pastures have shown that such pastures may equal or exceed native pastures in productivity.

HOW TO PLANT

In telling how to do the job, the bulletin said:

"Plant the land to Sudan or cane the year preceding grass seeding. Mow to prevent seed production. Leave the hay or litter on the ground. Leave growth killed by frost standing. If weeds come before grass is planted, kill them with sweeps, being careful to leave litter on the ground. Plant in late winter, or early spring. Cover one-half inch or less. Deep covering will result in failure."

The bulletin also points out that the eradication of mesquite trees next to cultivated fields increases crop yields from cultivated land; increases grazing and reduces wind and water erosion along field borders by making it possible to grow normal crops and have the ground covered with vegetation.

The Snyder office of the Soil Conservation District is located on the third floor of the Scurry County courthouse, and persons interested in conserving soil of their land are invited to visit for information regarding all angles of this work, said Seay.

The discovery of oil on many farms in the county has resulted in many acres being abandoned which should be protected by grasses to prevent erosion, he concluded.

Open-Fire Cookery Taught At First Girls' Day Camp

Tourist homes for insects, spatter paintings and charcoal sketches were on display Friday evening when girls who attended the Girl Scout day camp the past week invited their parents to attend the last session.

For entertainment, and also to show some of the things they had learned, the girls formed groups representing two of the constellations. Linda Sides, who moved here from Abilene this summer, and Margie Sanders, a newcomer from Corpus Christi, told stories about the constellations.

Throughout the week the girls had met in the Girl Scout area at the Memorial Park for nature study crafts and outdoor cookery.

BUG HOUSE

Early in the week they had built little round screen wire cages as "tourist homes" for insects. Mrs. Tom Carney, graduate nurse who was on the job in case of accident, explained that the girls were not encouraged to keep the insects in captivity very long at a time. They just observe their habits for a while and turn them loose again—thus the name tourist homes, since the insects only stop over for a little while.

Mrs. Carney had plenty of time for helping the girls with nature study, since luckily nobody needed first aid all week long.

Under the direction of Mrs. Lindy Clark, volunteer camp director, the girls learned how to make splatter paintings. This new art form was one of the most engrossing occupations of the camp to Billie Joyce Martin, Mary Ethlyn Deffebach, Grace Ann Adcock, Paula Dupree and Carol Strom.

LEAF PICTURES

They learned to make pictures by placing a leaf on a sheet of paper and splattering ink over it, through a screen wire. When they were through they found they had made a picture of a white leaf against an inky blue background.

Carol Strom and Brenda Ann Fenton were proud of the charcoal sketches they had done of the scenery around the camping area.

Outdoor cookery was a favorite with most of the children. Every afternoon they built a camp fire, supervised by Miss Mary Cates, professional Girl Scout worker from Abilene. The campers, most of them 8 to 10 years old, almost believed Miss Cates was one of themselves and were proud of the fact that one of the mothers mistook her for a senior Scout.

Miss Cates had attended day camps over a wide West Texas area this summer. Snyder's camp was one of the newest and smallest she had attended, and she said she enjoyed most working with the small group of Snyder girls, even though the camp was situated on a nearly bare hillside with no camping facilities.

CAMP CASSEROLE

Ruth Adcock was one of the girls who liked cooking best and she especially liked the coffee can casserole that Miss Cates taught them to make. Hamburger patties and a variety of vegetables sealed in a coffee can and baked in the ashes made a delicious supper dish, Ruth thought.

Dena Dupree, Judy Ivy and Jane Patterson liked cooking on sticks. They cut green willow boughs, speared a wiener on each, wrapped it in biscuit dough and when it cooked over the camp fire had a genuine super hot dog.

The girls tried a different kind of outdoor cookery each day, ending with aluminum foil wrapped around the food which was cooked in the ashes.

Tony Best, in Snyder only a month form her former home in Houston, liked the camp because it was a good place to get acquainted.

Planned for any girl in Snyder who was interested, the day camp was instituted by the Girl Scout Council. Girls who finally registered included Scouts and non-Scouts, children of new-comers and old-timers.

PERSONALS

Mr. and Mrs. H. A. Mullins, 1704 Seventeenth Street, had as guests this week end their son, Lance P. Mullins of Bridgeport, Conn.; their daughter, Mrs. J. C. Witherspoon, Mr. Witherspoon, and their children, all of Odessa; another daughter, Mrs. Gladys Gunter, Mr. Gunter and their children, all of Monahans; a nephew, James McMorries of Stanton, Tex., and Mrs. McMorries; and Mrs. R. Wooten and Mrs. Bill Wooten, both of Seymour, Tex. Lance P. Mullins is expected to remain after the week end for a longer visit.

Mr. and Mrs. Wayne Boren, 3112 Avenue X, left yesterday afternoon for Fort Worth, where they will spend a week visiting Mrs. Boren's mother, Mrs. J. W. Bondurant.

Mr. and Mrs. John Abercrombie, 1601 Twenty-seventh Street, have had as guests Mr. and Mrs. Thurman Duncan of Tyler. Mr. Duncan is a cousin of Mr. Abercrombie. They were accompanied by Mr. and Mrs. Shepherd and Tom Henderson of Kemp, Tex. The Abercrombies also had visiting them last week Mrs. Ruby Bryant, niece of Mr. Abercrmbie, and her family from Houston.

Mrs. H. D. Jones and children, 2312 Thirty-first Street, made a trip to Colorado City Thursday for medical treatment.

Miss Earlene Lloyd Honored at Party In Cone Merritt Home

Another in a series of prenuptial parties honoring Earlene Lloyd, who will be married August 18, to Homer Hutto, Jr., of Abilene, was given Thursday afternoon by Mrs. Cone Merritt at her home southeast of Snyder.

Favors were miniature wedding bands inscribed with the names, Earlene and Homer H., and the date of the wedding. Games, also featuring the bride-and-groom theme, were played, and refreshments of punch and cake were served.

Those attending, besides the honoree, were:

Mrs. Dee Myers, Mrs. J. A. Merritt, Jr., Mrs. Minnie Evans, Mrs. Tom Caldwell, Mrs. J. E. Patrick, Mrs. T. A. Berry, Mrs. Willie Lloyd, Mrs. Charles Stewart, Mrs. Jimmie Merritt, Mrs. Dock Kelley, Mrs. Jesse Clements, Mrs. Florine Merritt, Mrs. J. D. Adams, Mrs. Alfred Rosson, Mrs. C. R. Rucker, Mrs. Will Merritt, Mrs. John Merritt, Miss Charlene Stewart, Miss Delores Stewart, Miss Martha Evans, Miss Mary Evans, Mrs. G. W. Keel of Comanche, grandmother of the honoree, and Mrs. George Lloyd, mother of the honoree.

Was First Peter Pan

LONDON, Aug. 5. (AP) Nina Boucicault, the first actress to play Peter Pan, died Friday at her home in suburban Ealing. She was 83.

Mr. and Mrs. David Bodie, 3500 Avenue U, left last week for a two weeks' vacation, visiting Mr. Bodie's relatives in South Carolina.

Pope Opposes State Control

CASTEL GANDOLFO, Italy, Aug. 5. (AP) — Pope Pius XII spoke out today against excesses of state control, declaring "neither the individual nor the family should be absorbed by the state."

He addressed in French 200 delegates from 10 nations who had attended the Eighth International Congress of Administrative Sciences in Florence.

He declared that the true notion of the state "is that of a moral organism, based on the moral order of the world. . .It is not an omnipotent oppression of all legitimate autonomy."

The pontiff said there were certain rights of individuals and families the state must always protect and cannot "violate or sacrifice to a pretended common good."

Spellman Calls For Chaplains

NEW YORK, Aug. 5. (AP)—Francis Cardinal Spellman has urged more Catholic priests to become chaplains in our armed forces.

The New York archbishop, who heads the church's military ordinate in this country, called the attention of all U. S. bishops to the need for "additional appointments to the chaplains corps from their respective dioceses."

The chancery office said the cardinal was confident that American priests would volunteer "as in World War II, when there were 3,137 full-time Catholic chaplains and 1,631 auxiliary Catholic chaplains."

While no estimate was made of the number now needed, the cardinal called for volunteers from among the priests of the New York archdiocese — especially those ordained between 1940 and 1947.

Junior Chamber Will Hold Ladies' Night

Wives of Junior Chamber of Commerce members will be guests at the meeting at 8 o'clock tomorrow night at the Country Club. They will have dinner and play games afterward.

The Junior Chamber will have a short business session, at which they will decide who is to represent the Snyder chapter at the bi-regional meeting in Odessa Aug. 13 and 14.

Stray, Unlicensed Dogs to Be Confined

A war on stray, untagged dogs in Snyder has been declared by J. T. Hillyard, city dog catcher.

Beginning tomorrow, an intensive drive to collect and confine all dogs in the city that do not possess a dog license, when found roaming the streets and alleys, will get under way, Hillyard said.

"Stray dogs in the city are becoming a nuisance, and when found, will be taken to the dog pound on Avenue T and Twenty-third Street and confined for three days, then destroyed if not claimed," he said.

A total of 92 dogs were destroyed in the city in July.

People who have dogs that do not possess a tag can obtain one from Hillyard at the pound. The fee is $1 for male and $2.50 for female. Veterinarians charge $2 for vaccinating a dog, he siad.

Crossword Puzzle

ACROSS

1. Food fish
5. White vestment
8. Discharged a debt
12. Small opening
13. Deface
14. Feminine name
15. The poplar
17. Provision basket
19. Forgives
21. Kind of plum
22. Coral island
24. Nocturnal animal
25. Ancient Greek city
27. Brother of Moses
29. Parent
31. Resinous substance
32. Rub hard
33. Prohibit
34. Chopping tool
35. Garden tools
36. Conservative
37. Grown boy
38. Calyx leaf
40. Rises to the feet
43. Medieval fabric
45. Takes into custody
48. Lucky number
49. Not any
50. Rowing implement
52. Sodium chloride
53. Organs of sight
54. River in England
55. Large plant

DOWN

1. Box
2. Cavity
3. Semitic language
4. Resigns
5. Exist
6. Lick up
7. Small nail
8. Writer
9. Tipping to one side
10. Ileum: comb. form
11. Mend
16. American Indian
18. Rich man
20. Negligent
23. Roman household gods
25. Guido's highest note
26. Loose
28. Tricks
29. Equality
30. Some
32. Beaches
33. South American liberator
35. Hindu queens
36. Least wild
37. River in France
39. Dance step
40. Rational
41. City in New York state
42. Pack
44. Far: prefix
46. Grafted: heraldry
47. Utter
51. Note of the scale

Solution of Yesterday's Puzzle

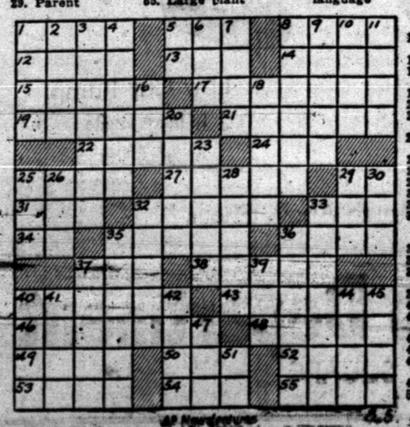

AUGUST 6

STINSON DRUG CO.

North Side of Square

first your skintone is analyzed

next your face powder formula is created to match your individual skintone . . . to add the tints it may lack

then YOUR FACE POWDER IS MADE-TO-ORDER EXCLUSIVELY FOR YOU

by Charles of the Ritz

All this in but a few minutes . . . right before your eyes . . . $2, $3 the box

INTRODUCTORY BOX $1.00 (all prices plus tax)

LITTLE LULU

HOPALONG CASSIDY

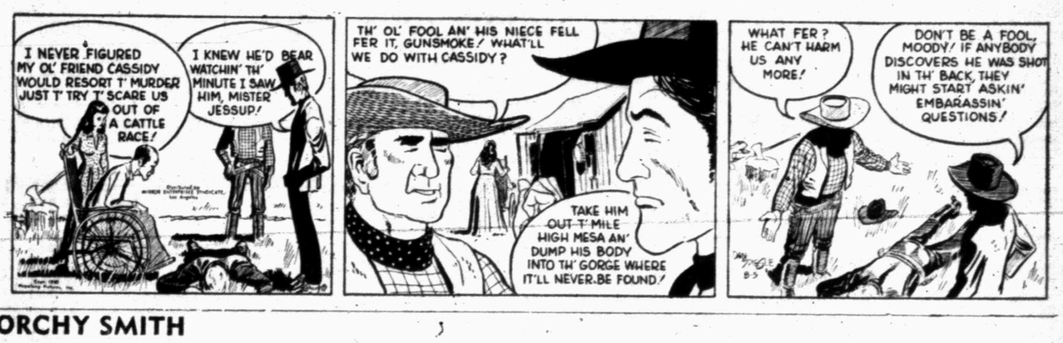

SCORCHY SMITH

OH, DIANA!

HOMER HOOPEE

THE ADVENTURES OF PATSY

OAKY DOAKS

DICKIE DARE

Steel, Critical Now, Needed To Keep Oil Production High

HOUSTON, Aug. 5. (AP) — Domestic crude oil production now is 44 per cent above 1941 when oil-consuming World War II struck the United States.

This places oilmen in excellent position to answer with a minimum of delay any government order for oil industry war mobilization. The government already has asked the industry to develop plans for possible mobilization.

Possible steel shortages appear to be the primary threats to the industry's plans. Some operators already are reporting having difficulty obtaining essential supplies.

WORRY OVER STEEL

Steel shortages particularly could hinder continued expansion of refinery facilities and drilling. New wells will be needed to maintain the now steady increase in domestic production and to replace depleted and abandoned wells.

Increased demand for aviation gasoline already has seen some oil companies announce refinery expansion plans.

Gulf Oil Corporation this week awarded construction contracts for an $8 million fluid catalytic cracking unit at its 230,000 barrels per day refinery at Port Arthur, Tex.

Late next year the unit is to start turning out ingredients for aviation gasoline, materials for synthetic rubber, high quality automotive gasolines and fuel oils.

FUEL NEEDS HIGHER

Washington officials last week said military demand for aviation fuel the remainder of the year will exceed July 1 contract totals by 2,600,000 barrels.

There also was an estimate that military demand for regular gasoline and fuels for trucks, tanks and other vehicles will be 25 per cent higher.

Domestic crude oil production in 1941 averaged 3,841,700 barrels daily, compared to last week's daily average of 5,521,550 this is an increase of 1,679,850 barrels daily.

Nearly 1,000,000 barrels daily were added to United States production during the 1942-45 war years. The 1942 daily average was 42,700 barrels below 1941 but 1943 output climbed to 4,125,000.

THREE YEARS CLIMB

Another 459,000 barrels daily were added in 1944. The following year saw the end of the war and a daily average output of 4,694,900.

The steady climb continued for three years after the war — 4,750,500 in 1946, 5,087,600 in 1947, and an all-time high daily average of 5,519,600 in 1948.

A sharp slump in demand dropped 1949 output to 5,041,900 barrels daily, but only after the December 1948 average reached a record 5,772,100.

The upward climb from last year's crude production slump was well under way before the fighting started in Korea.

DEMAND RISES 10 PER CENT

The U. S. Bureau of Mines this week reported demand for petroleum products the first five months of the year was 10 per cent above last year.

Last year's demand slump knocked 1,018,300 barrels of domestic crude production between December 1948 and July 1949.

Producers have restocked 817,750 barrels of this cutback and should recover a major portion of the remaining 200,550 this month. A daily allowable increase of 107,523 barrels became effective last Tuesday in Texas.

A new all-time daily output record can be expected in September or October should the upward trend of recent months continue.

Seek More Oil Storage; See New Laws Dead

WASHINGTON, Aug. 5. (AP)—The oil industry, preparing to meet increasing demands for its products, is concerned with storage facilities as well as steel supplies.

An industry spokesman, who declined use of his name, said here this week that "one of the greatest needs of the industry" is a resurvey of the oil storage situation.

LAST REPORT IN 1948

He said the last report on available facilities was made in 1948. It showed total tankage at storage terminals was 416,727,000 barrels.

"The question," he said, "is what has happened since that report. Some of that tankage may have been moved or abandoned and some new tankage has been provided. The defense establishment is vitally interested in storage."

Two committees are at work to determine the industry's steel needs in preparation for possible government controls and allocation of steel. One of the committees was named by the National Petroleum Council, an industry group which advises with government agencies. The other was set up by the Independent Petroleum Association of America.

NO OIL LEGISLATION

Most of the oil legislation now pending in Congress probably is dead for this session, according to industry representatives here.

This legislation includes bills to curb oil imports, to direct the Federal Trade Commission to investigate production, refining and distribution, and to prohibit producers, refiners and marketers from operating tankers and barges.

There is a possibility, they say, that action may be taken on a bill by Senator Myers (D-Pa) for a fuels policy study. The Senate Interior committee approved the bill after cutting expense funds from $100,000 to $20,000. The measure now is in the rules committee.

Independents Pay Big Royalty To Invade Middle East Play

CAIRO, Aug. 5. (AP)—Independent American oil operators are challenging big U. S. and British producers for the first time in Arabia's fabulous oil fields.

First drilling results have yielded only two dry holes but the independents are still confident of gaining a foothold along the Persian Gulf.

Drillers from California, Oklahoma and Texas are working around the clock trying to bring in a new field despite desert heat and frequent sand storms.

GETTY, DAVIS AT HELM

Arab chiefs and big oil companies alike are watching the venture closely because the independents launched their invasion by paying the biggest concessions and royalty fees in Middle East history.

The joint enterprise was started last fall by the Pacific Western Oil Corporation, headed by J. Paul Getty of Santa Monica, Calif., and the American Independent Oil Company, whose president is Ralph K. Davis of San Francisco.

Getty paid Saudi Arabia's King Ibn Saud $10½ million for a 40-year lease plus a minimum guarantee of $1 million a year in royalties. Pacific Western officials explain the steep price by saying they want to insure future good relations by dealing with the Arabs on a partnership basis.

55 CENT BARREL ROYALTY

Veteran oilmen in the area, however, complain privately that the independents' high terms have upset prevailing royalty standards and are bringing demands from Arab chieftains for higher fees. They contend Pacific Western's contract for 55 cents a barrel royalty fees plus the concession payment make it doubtful that any oil discovered can be shipped and sold profitably at the present market prices.

Sixty drillers hired by the Kerr-McGee-Brown Drilling Company of Oklahoma City, Okla., are working their rigs in the so-called "neutral zone" ruled jointly by Saudi Arabia and the Sheikdom of Kuwait.

The 2,250 square miles of desert sand lies between two of the world's biggest oil fields—the Kuwait Oil Company's holdings at Burgham and the Aramco (Arabian-American Company) developoment in Saudi Arabia.

SURVEYS INCOMPLETE

The independents are still proceeding with gravity and seismograph surveys but started drilling "exploratory" holes last December in the hope of striking oil before the terrain studies were completed.

George Getty, 26, Pacific Western and American Independent, son of the company's president called the neutral zone a "very good looking area" despite the first two dry holes. Work is now proceeding on a third bore 30 miles inland from the coast.

Getty, whose home is in Pasadena, Calif., explained in an interview that drilling operations were started before completion of surveys in the hope of recouping on the $1 million annual royalty guarantees which must be paid whether oil is discovered or not.

NOT DISCOURAGED

"We are not at all discouraged," he said. "It will take 18 months for a complete seismographic survey and in the meantime we have a very good chance of locating a pool before the surveys are finished."

He scoffed at speculation circulating in some oil circles that the heavy royalties and concession payment threaten to make the operation unprofitable.

Pacific Western and American Independent are working jointly although Pacific Western's contract is with Saudi Arabia and the American Independent agreement is with the sheik of Kum wait. They eat and sleep on an LST converted from its wartime task of landing tanks and troops in amphibious operations. Air conditioned cabins have been built on the after deck of the LST, which is anchored a mile and a half from shore.

DRILLERS $1,000 MONTH

Working in three eight-hour shifts, the men travel to and from shore in native boats and drive 30 miles into the desert where drilling operations are in progress. Loaded with equipment, the LST left Orange, Tex., last October and the drilling crews were flown over in December.

Getty said drillers earn as high as $1,000 monthly with overtime and have no expenses since quarters and food on the LST are provided by the company.

Planes bring in movies twice a week and occasionally drillers can take brief vacations by flying to Beirut, Lebanon, or Damascus, Syria. About 60 workmen were hired from Saudi Arabia and Kuwait to assist in the operation.

Magnolia Schedules A Midland Wildcat

Magnolia Petroleum Co. has staked an Ellenburger wildcat in East-Central Midland County five miles southwest of the city of Midland.

The proposed venture is Magnolia's No. 1 J. E. Hill, located 660 feet from north and 1,980 feet from east lines of section 30, block 39, T-2-S, T&P survey.

Projected depth is 13,500 feet. Operations are to begin by August 9.

The No. 1 Hill is 5½ miles northwest of the same company's No. 2 Roy Parks, which was recently completed as an Ellenburger discovery.

Peck Outpost Staked In Midland County

General American Oil Co. of Texas has staked its No. 1-P-B Peck as a south outpost to the Sweetie Peck field in Southwest Midland County.

Drillsite is 30 miles southwest of Midland and about five-eighths of a mile south and a little east of the same company's No. 1-E Peck, discovery well of the field.

Operations are to begin immediately 440 feet from north and 880 feet from east lines of the southwest quarter of section 21, block 41, T&P survey.

The outpost is scheduled to be drilled to an estimated depth of 10,500 feet.

Rival for Errol Flynn's Favor

Actor Errol Flynn, who planned to marry 19-year-old Rumanian Princess Irinia Chica in Paris next month, dances with red-haired Patricia Wymore, 21, at a recent party in Beverly Hills, Calif. The Princess is in Paris now and Flynn has been doing the town with Patrice, who came to the movies from Kansas via the New York stage. Flynn's business manager, Albert R. Blum, said the actor plans to marry Miss Wymore "sometimes in December." (AP Wirephoto).

Five Scurry Wells Are Among Recent West Texas Locations

Humble Oil & Refining Co. has filed application to drill two Sharon Ridge-Canyon projects in Southwest Scurry County. One venture is to be at the southwest edge and the other at the north edge of the field.

They are the No. 4 Herman Gartner and the No. 8 Wright Huddleston.

No. 4 Gartner will be drilled 660 feet from south and 1,980 feet from east lines of section 101, block 25, H&TC survey, 17 miles southwest of Snyder. Operations are to commence immediately to a projected depth of 6,800 feet.

The other Humble project will be dug 1,980 feet from north and west lines of section 163, block 97, H&TC survey, 16 miles southwest of Snyder. It is also scheduled for immediate drilling to a proposed depth of 6,800 feet.

KELLEY-SNYDER

Two projects will be drilled in the near future in the Kelley-Snyder field of Scurry County.

They are Slick-Moorman No. 6 N. L. Harrell which will be drilled 2,304 feet from south and 335.6 feet from east lines of tract 39, section 39, Kirkland & Fields survey, two and one-half miles west of Snyder at the southeast edge of the field.

Skelly Oil Co. No. 3 T. L. Woodson will be drilled 2,280 feet from east and 972 feet from north lines of section 255, block 97, H&TC survey, seven miles northwest of Snyder at the west edge of the Kelley-Snyder field.

DIAMOND M

Sun Oil Co. has scheduled a venture for the northeast edge of the Diamond M-Canyon field in Southwest Scurry County.

It will be the No. 2 J. W. Voss and others, 467 feet from north and 1,750 feet from west lines of section 203, block 97, H&TC survey, nine miles west of Snyder. Operations are slated to start August 7.

SALT CREEK

Caroline Hunt Trust estate will start drilling immediately on its No. 10 J. W. Young at the east edge of the Salt Creek Canyon field in West-Central Kent County.

It will be located 860 feet from south and 467 feet from west lines of section 167, block G, W&NW survey, seven and one-half miles northwest of Clairemont.

PITCHFORK RANCH

Tide Water Associated Oil Co. and Seaboard Oil Co. of Delaware have staked a 7,000-foot wildcat in extreme Central-Northeast Dickens County, approximately 15 miles east of the town of Dickens.

The proposed venture will be the No. 1 Pitchfork Land & Cattle Co., located 1,980 feet from north and east lines of section 18, block 1, Sam Lazarus survey.

Originally Chester Imes of Abilene, in February 1949, obtained a 12-month geophysical option on the 112,000 acre Pitchfork ranch, which lies in both Dickens and King Counties. He later turned the deal to Tide Water, which in turn was joined by Seaboard as parther.

An undetermined number of 5,000-acre drilling blocks were to have been taken under terms of the "shooting" option.

TERRY COUNTY

Magnolia Petroleum Co. has staked a one-quarter mile east offset to Anderson Prichard Oil Corp recently completed reef lime discovery in Central-South Terry County.

The slated project is Magnolia's No. 1 Harmon Scales, located 660 feet from north and west lines of section 12, block C-36, psl survey, and 10 miles southwest of Brownfield.

Projected depth is 9,850 feet, which is calculated to tap the pay of the Anderson Prichard No. 1 Devers, which was recently completed for 2,280 barrels of 42.5-gravity oil daily from 9,712 to 9,805 feet.

Male Takes Part Of Famous Lady Godiva

BEESTON, Eng., Aug. 5. (AP) A 27-year-old railway clerk, Dennis Harratt, rode through town today on a gelding horse dressed only in a flowing gold wig and tights. He was Lord Godiva in the town pageant.

None of the village girls could get their mothers' permission to play Lady Godiva so the town fathers gave the part to a man.

Police Get Report Of Three Friday Thefts

Three theft cases were recorded by the police department yesterday. They included the following:

Ed Fowler reported the theft of sanding plane, a toilet and lavatory from a house at 2103 Thirty-seventh Street, valued at $165; James Clemons reported that a tire was stolen from his pickup truck at 2301 Avenue A, valued at $65, and W. C. Smider, plumber, 1109 Twenty-fifth Street, reported a sink and shower head was stolen. The value of this property was placed at $55.

Well To Explore North Edge of Reinecke Field

Rutherford-Heep have staked their No. 3-A T. L. Griffin on the north edge of the Reinecke field in Southwest Borden County.

Drillsite will be 973 feet from east and 467 feet from south lines of section 59, block 25, H&TC survey, seven miles northwest of Vincent.

It will be rotary drilled to an estimated 7,000-foot depth. Operations are to commence immediately.

LaGuardia's Estate Is Valued at $162,400

NEW YORK, Aug. 5. (AP) The late Mayor Fiorello la Guardia left assets of $162,440 when he died in 1947, an estate tax appraisal revealed.

Mrs. Marie M. La Guardia, his widow, is sole legatee under his will. Jean and Eric, their two children, receive benefits from funds accruing to La Guardia under the city's retirement system.

SUMMER CLEARANCE
Values At Franklin's

DRESSES $3.99
Values to $8.99—Sizes 9 to 14
All Materials and Colors

DRESSES $5.99
Values to $12.95
Good Selection of Sizes and Colors

SLIPS & GOWNS $1.88
A Beautiful Assortment to Choose from

BRAS 79c and $1.00
Real Quality at a Big Saving.

SKIRTS $1.88
Cool washable Skirts to finish out the summer.

BLOUSES $1.59 and $1.99
2 groups to choose from

BATHING SUITS $2.00 and $3.00
Values to $5.99

PURSES 59c
All summer bags at this low price

PANTIES 29c--39c
Three large Groups to Choose from

Half Slips -49c-
You'll want more than one at this price

FRANKLIN'S
NORTH SIDE OF SQUARE

More for your Money!
KELVINATOR SPECIAL
Trailer Refrigerators
Klevinator's 4 foot box especially built for trailers and small apartments.
SEE THEM TODAY
Regular $189.95 NOW $159.95

Complete stock of
Guns & Ammunition
• Remington
• Savage
• Winchester

Carpenter Tools & Builders Hardware
• Blue Grass
• Keen Kutter
• Diston

Carter-Vicars Hardware
2612 Ave. S . . . . . In the Hugh Taylor Building . . . . . Phone 952

ONE DAY SERVICE
Radio and Speedometer Repair
Speedomeer Checked for Accuracy
FREE
Also FREE Estimates on Radios, Sound Equipment, and Radio Batteries
CITY RADIO SERVICE
1806 24th St. Phone 1331

Beautiful New Bags To Match Above Shoes
Owen's Shoe Department
WEST SIDE OF SQUARE