THE WEATHER
Wichita Falls and vicinity: Tonight partly cloudy, cooler; Sunday fair, cooler.

Wichita Daily Times

HOME EDITION

VOLUME XVI. PRICE 5c—PAY NO MORE WICHITA FALLS, TEXAS, SATURDAY, OCTOBER 7, 1922 NUMBER 148

GIANTS WIN THIRD VICTORY 4-3

GREAT BRITAIN AND FRANCE ARE AGREED ON EASTERN THRACE

TURK OCCUPATION TO BE ALLOWED ONLY AFTER PEACE TREATY.

SECRETARY CURZON AND FRENCH PREMIER CONFER

Solution Provides Three Steps For the Return of Thrace to the Turks.

PARIS, Oct. 7.—Great Britain and France as represented by Foreign Secretary Curzon and Premier Poincare, have agreed in principle that the troops of the Turkish nationalists shall be allowed to occupy eastern Thrace only after the conclusion of a peace treaty.

This general agreement now will be submitted to the French and British cabinets, which are in session, and will be referred to Rome by the Italian representative here, Signor Galli, the Italian charge d'affaires, who concurred in the agreement.

There is considered to be little doubt, however, that all will accept and that the details will be worked out this afternoon so that the allied generals at Mudania can resume their conference in full agreement with each other as to the terms to be offered the Turks.

The solution agreed upon provides three steps for the return of Thrace to the Turks as follows:

First—The Greek army and those of the population desiring to leave must evacuate immediately.

Second—A Turkish civil administration will be installed at the same time the allied troops take the place of the Greek forces to preserve order

Third—The Turkish army will be allowed to cross the straits of the Dardanelles and enter Thrace only upon conclusion of a peace treaty and it will not be until that time that eastern Thrace is completely restored to Turkey.

The conversation between M. Poincare and Lord Curzon consumed two hours and a half.

"We hope to reach a complete agreement during the day," Lord Curzon said when leaving the foreign office to inform his government of the developments.

"We went over the situation at Mudania and some other matters and now are referring them to our respective cabinets. We will meet again at 2 o'clock. We are agreed in principle."

OPEN CONFERENCE WITH A FEELING OF OPTIMISM

MUDANIA, Oct. 7.—The sessions of the conference here were resumed at 3 o'clock this morning.

Owing to the lateness of the arrival of the British instructions from home no formal session was held last evening but the allied generals conferred late into the night.

The session this morning opened amid a feeling of optimism. At the start Ismet Pasha, the Turkish national representative, sounded a conciliatory note by making the astonishing statement that at the time the conference broke up on Thursday he had not received a copy of the Angora government's reply to the allied peace proposals.

This reply reached Constantinople from Angora at 3 o'clock Thursday afternoon.

Apparently Ismet, upon receiving the Angora reply, became convinced that his position in the conference had been considerably at variance with the Angora position and that he had demanded more than the Angora authorities were asking.

In any event at the opeing of today's deliberations, his attitude had softened markedly and the whole situation seemed to have become more hopeful.

FRENCH CABINET APPROVES INSTRUCTIONS FORWARDED

PARIS, Oct. 7—Viscount Curzon, British foreign secretary, following another conference this morning with Premier Poincare, told the Associated Press that he and M. Poincare had agreed in principle to the new instructions to be sent the allied delegates at Mudania.

It was announced this afternoon that the cabinet had fully approved the instructions sent the French representatives at Mudania by Premier Poincare as the result of this morning's conference.

EXTENSIVE LAND OWNER OF GRAYSON COUNTY DIES

SHERMAN, TEXAS, Oct. 7.—Ed Craig, 72, executive land owner of Grayson county, died this morning after a short illness. He had lived in Grayson county 42 years.

RAILROAD STRIKER KILLED BY RANGER; WILL INVESTIGATE

AUSTIN, Oct. 7.—Reports of the killing of a railroad striker at Tyler early today were received at the adjutant general's department this morning. The report came from F. W. Green, vice president of the Cotton Belt railroad, and stated the striker was killed by a Texas Ranger. Adjutant General Barton dispatched Ranger Captain R. W. Aldrich to Tyler to investigate the case. N. A. Stedman, Austin, general attorney for Texas railroads, also will investigate the case, it was said.

WOMAN SENATOR

Mrs. W. H. Felton, 87, Cartersville, Ga., has been appointed by Governor Hardwick to fill the unexpired term of Senator Tom Watson, deceased. Though Mrs. Felton will never occupy a senate seat, since a successor will be elected before the body reconvenes, she will enjoy the pay and perquisites of a senator.

CARTERSVILLE, GA., Oct. 7.—Mrs. William H. Felton of Cartersville, appointed United States senator from Georgia to fill the vacancy caused by the death of Thomas E. Watson until the general election on November 7, was presented her credentials by Governor Thomas W. Hardwick here last night. The presentation was made at a celebration in honor of Mrs. Felton.

SHOWER BROUGHT IN BY WIND FROM NORTH SATURDAY

At midnight Friday, the wind direction suddenly changed from southeast to north and within three hours a storm had been chased in and rain fell in Wichita Falls and vicinity. The rain amounted to a little more than one-tenth of an inch.

All points north on the Wichita Falls and Northwestern reported light showers during the night. South and west of the city agents also reported rain.

The north wind and clouded skies struck Woodward on the Northwestern at 6 o'clock Friday night and at 8:30 o'clock the agent there reported rain. Elk City also reported a half inch of rain Saturday morning.

Heaviest overcast skies were reported from all directions Saturday morning and the clouds themselves massed together in dark heavy rolling coloums plainly showed that they were ready to shed moisture when ever they struck the correct atmospheric conditions.

Friday afternoon the mercury rose to the 95 degree mark and just before sun rise Saturday it had fallen to 68 degrees.

DR. JOHNSON SPEAKS ON WORK OF LEE HIGHWAY

VERNON, TEXAS, Oct. 6.—Dr. S. M. Johnson of Washington, D. C., spoke to a large crowd last night on the Robt. E. Lee highway work. He was brought to Vernon by a large delegation from Frederick, Okla., where he made a short address yesterday afternoon. Dr. Johnson is very enthusiastic over the great road project which will mean so much to the counties through which it will run. Vernon has a good chance to get the designation and is making a great effort, having subscribed $4,000 to the association. A short time ago Dr. Johnson spent the night in Vernon and the next night in Clovis, N. M., a distance of 409 miles, using several hours for speeches along the way. He was sent to Clovis by Vernon citizens. R. H. Coffee accompanied him on the trip.

The Lee highway committee for Wilbarger county is R. H. Coffee, R. D. L. Killough, R. B. Gibson, Prior Peck, Cully Swartwood and J. C. Hickernell.

FIELD SECRETARY OF SUNDAY SCHOOLS DIES

MARLIN, TEXAS, Oct. 7.—Dr. I. F. Betts, executive field secretary of Sunday schools, Texas conference of the Methodist Episcopal church, died at his home here following an attack of dengue fever with complications. He was probably best known as "Betts, the builder," by reason of the number of churches erected during his pastorates in Texas and California. The funeral will be at 11:00 o'clock Sunday.

VERNON PASTOR RETURNS FROM FUNERAL AT AUSTIN

VERNON, TEXAS, Oct. 7.—Rev. L. J. Mims, pastor of the First Baptist church of Vernon, will return Saturday from Austin where he and his family went to attend the funeral of his son-in-law, C. M. Nowland. His daughter, Miss Sue Mims went to Austin some time ago and is very sick with dengue fevef.

RAILROAD EMPLOYES IN NEBRASKA CAMPAIGN

LINCOLN, NEB., Oct. 7.—Railroad employes, members of the four brotherhoods and shop crafts, entered the Nebraska political campaign yesterday when they put forward a composite "slate" as being the accepted ticket of the unions.

PEDDY CONTEST IN THE FEDERAL COURT; HEARING ON OCT. 16

AUSTIN, Oct. 7.—State officials made defendants in the suit filed in the federal court at Mobile, Ala., yesterday and called upon to show cause why George E. B. Peddy's name should not be included on the Texas election ballot, had not received official notice of the suit this morning. Notice is expected to reach state offices some time today.

Secretary of State Staples stated this morning the suit in the federal court will not detain certifying the official ballot to county clerks as he was directed to do yesterday by the attorney general's department. The ballots do not contain the name of Earle B. Mayfield, democratic senatorial nominee.

It was stated here this morning if the secretary of state is required to certify Peddy's name by court action, the same procedure could be followed as planned in the Mayfield case. County clerks were advised to delay printing the official ballot as long as possible so that if Mayfield's name is certified later, it can be included on the ballot. Today was the last day, under state law, for sending out the election ballot blanks.

According to newspaper reports received here, the suit filed at Mobile yesterday makes Governor Neff, Secretary Staples, Democratic Nominee Mayfield and each county judge, county clerks and sheriff in Texas parties to the suit. Attorney General Keeling also is cited to appear at the hearing which has been set for October 16 at New Orleans. This is the same date on which the temporary injunction application restraining Staples from certifying Mayfield's name is scheduled to be heard at Corsicana.

Constitutionality of Texas election laws, Mayfield's nomination and Attorney General Keeling's ruling that Peddy's name should not appear on the election ballot are attacked in the bill filed at Mobile yesterday, according to reports here. The suit was filed in behalf of the republican party of Texas, the republican state committee and 29 members of the state executive committee. It was filed by J. M. Kinnerly of Houston, attorney for Peddy.

The Ku Klux Klan question and the question of Mr. Peddy having voted in the "alleged democratic primary" are presented in the bill as follows:

"* * * Now these complainants are informed and believe, and allege the facts to be, that the said Mayfield is now, and was at the time of his alleged nomination, a member of a secret society or organization commonly known as the Knights of the Ku Klux Klan, or some similar designation, said Ku Klux Klan having established an Invisible Empire in the United States, maintaining a secret government and sovereignty over the citizens of the United States in conflict with the government thereof.

"That the identity of the members of the said Ku Klux Klan is concealed by oath of secrecy and by masks and disguises so that these things may not be known to others than members thereof. That said organization has a superior officer in authority over the said organization and its members throughout the United States, known as imperial wizard, or some similar name, and to whose orders, decrees and mandates each member of said organization, upon becoming a member thereof, takes and subscribes an oath of obedience, both absolute and unconditional. That prior to the date of said democratic primaries in which the said Peddy is alleged to have voted, said Ku Klux Klan was organized throughout the state of Texas and still maintains such organization.

"That the purposes of said organization and the principle sought to be maintained thereby, while attempted to be concealed, have been so far revealed by its acts and conduct and by other means as that these complainants are informed and believe, and so allege the facts to be, that the said society or organization, maintains a right to determine, in secret, by its officers and members, the guilt or innocence of any person or persons not members of such organization of any crime, misdemeanor or misconduct with which such person or persons may be charged or suspected, such trials being had in the absence of such persons and without observing any of the safeguards thrown around persons charged with crime by the constitution and laws of the United States, and to determine and administer such punishment that said organization may see fit. That said organization, by its doctrines and practices, maintains the supremacy of some races and some religions over others, and attempts to prescribe racial and religious tests as qualifications for public office and to insure the political control of the localities in which the same operates by persons of certain religious beliefs and racial characteristics.

"That the fact of the said Peddy having voted in said alleged democratic primary constitutes no legal or moral disqualification of said Peddy as the nominee of the republican party in Texas, and constitues no legal or moral reason for the denial to the other complainants herein of their right to have the name of the said Peddy appear on the official ballot for the office of United States senator, for the further reason that when the said Peddy voted in the said primaries, he believed and was led by those in control of said primaries to believe, that the same constituted the primary election held by the democratic party for the purpose of maintaining and having applied in the administration of the government certain doctrines or political principles for which the democratic party has always stood, and which has been maintained by said party throughout its history, among which doctrines were a maintenance of an orderly government by the duly constituted officers of the law, establish and maintain under the constitution, and the right of every citizen to freedom of conscience in matters of religion, and the equal rights of all citizens, whether native or naturalized, before the law. That after said primary had been held, it developed, and was made manifest, that the said democratic party in Texas had been secretly seized upon and controlled by said Ku Klux Klan, and that the said Mayfield had been secretly put forward by said Ku Klux Klan as its candidate, and his nomination procured by such secret and fraudulent means by said secret organizations, and immediately following said primary at the state convention of said party held in accordance with the law and as a part of said primary, and charged with the duty of declaring the principles of said party, instead of declaring the principles which the democratic party has always maintained as herein before set forth, on the contrary, declined and refused to declare and endorse such principles, said convention being dominated by said Ku Klux Klan and its influence, and thereby prevented from making such declarations because the same were admittedly in conflict with the principles and practices of the Ku Klux Klan, of which the said nominee of said primary, the said Mayfield, was a member.

As Viewed by Peddy

"That when the said Peddy, and a large number of others who participated in said primary under the circumstances, discovered that said socalled democratic primary and the convention resulting therefrom had abandoned the principles of the democratic party, and that, in effect, the said Mayfield was the nominee of the Ku Klux Klan under the cloak and name of the democratic party, they were put to the election of supporting the said Mayfield, and thereby destroying the principles of the democratic party, or declining to support the said Mayfield, and maintain the principles of the democratic party, for which they had theretofore stood.

"That in the situation thus presented, the said Peddy and many others deemed it their patriotic duty to decline to suppor the said Mayfield as the democratic nominee, and in good conscience felt that their participation in said primary, under such circumstances, imposed no moral or legal obligation upon them to support said nominee under the circumstances above stated."

The bill is voluminous and presents many reasons why it is alleged that under the law Mr. Peddy's name should be printed upon the official ballots.

Among other reasons alleged are the following:

That no statute of Texas confers upon the secretary of state any power or authority to certify the name of any candidate except where a nominee has died or declined the nomination and the secretary of state has been notified thereof, and thereupon it becomes the legal duty of the secretary of state to notify the official board in each county so that the name of the person selected to fill that vacancy may be printed upon the official ballots; it being the position of the plaintiffs that the nomination of Mr. Peddy is the only one whose certification is authorized by the secretary of state.

It is further alleged that Dr. E. P. Wilmot in due time and manner was lawfully nominated as the republican candidate for the senate, that he subsequently declined such nomination and thereafter Mr. Peddy was lawfully selected and nominated, as provided for by the election laws of Texas, and that the secretary of state was duly notified of all such facts, "but wrongfully declined to notify the election supply boards in each county."

It is alleged that the Texas election laws, properly construed, authorized the nomination of Dr. Wilmot and of Mr. Peddy in the manner in which they were nominated, respectively, but that if the senatorial act of 1913 be construed to prohibit such nominations that act is unconstitutional and void "because it unlawfully and unreasonably interferes with the rights of parties and of citizens to nominate for office and unreasonably interfered with the citizen in the exercise of his voting privilege in the same election."

It is also alleged that the primary election laws in whole or in part are void "because of their uncertainty and ambiguity." It is claimed that if any of the election laws of Texas rightly construed operate to disqualify Mr. Peddy by reason of his having voted in the democratic primary, that such parts of the law are unconstitutional and void, in that they deny the voter the free exercise of the right of suffrage guaranteed by the federal constitution.

The suit was brought in the federal court, it was announced, because it is claimed the matters involved are questions arising under the constitution and laws of the United States, and the rights of the parties who are plaintiffs and the voters represented by them with respects to the general election are rights arising out of and protected by the federal constitution and laws.

The bill in equity was presented to Judge Ervin at Mobile for the reason that the United States district judge of the district in Texas where it was desired to file the bill held himself disqualified on account of opinions which he held with respect to some of the matters involved in the case, it was stated.

It is understood that Judge Ervin in the hearing at New Orleans on the 16th will call to sit with him two other federal judges, but those judges have not as yet been selected.

GOVERNMENT PLANS TO ENFORCE LIQUOR BAN ON U. S. SHIPS

DECISION ALSO INCLUDES ALL VESSELS WITHIN AMERICAN WATERS.

FOREIGN COMPANIES TO TEST RULING IN COURTS

Lasker Expresses Opinion That Enforcement Will Hamper Merchant Marine.

WASHINGTON, Oct. 7.—Masters of shipping board vessels were ordered today by Chairman Lasker, by direction of the president and in accordance with Attorney General Daugherty's liquor opinion to remove and surrender to treasury department officials all intoxicating liquors aboard such ships.

The order, which applies to government ships operated by the board and under charter to private concerns, became effective immediately with respect to vessels in American ports and will be made effective on those at sea and in foreign ports under their arrival at American ports.

WASHINGTON, Oct. 7.—The executive branch of the government was proceeding to the immediate enforcement today of the interpretation of the prohibition amendment and the enforcement act by the legal branch as prohibiting the transportation or sale of liquor on American vessels, wherever operated, and the presence of liquor on foreign ships anywhere within American territorial waters.

Acting on orders issued by President Harding immediately after publication yesterday of the opinion handed down by the department of justice, Chairman Lasker of the shipping board was moving to stop at once the sale or transportation of liquor on government ships, while Secretary Mellon was proceeding to give due notice to private owners, the prohibition as to both to take effect at once, or as soon as vessels reach home ports. The treasury secretary also was charged with the formulation of regulations for the enforcement as to foreign ships, to begin as soon as such regulations can be promulgated.

The next development awaited in the situation, as foreseen by both Attorney General Daugherty and Chairman Lasker, was a move by foreign lines to secure a final determination in the courts of the application of American dry laws to foreign ships entering American territorial waters. In the opinion these were construed to include waters not only within the three mile limit of continental United States but also of the Philippines, the Hawaiian islands, Porto Rico, the Virgin Islands and Alaska, the Panama canal zone being exempted because of its specific exemption the enforcement statute itself.

Test Case Planned.

With the government already advised that a case is about to be filed which would bring the issue as to foreign ships to the supreme court, Chairman Lasker was of the opinion that the foreign lines would first seek to restrain enforcement of the law by an injunction, which he stated it was reasonable to suppose the courts would grant.

Mr. Lasker foresaw not only a stay of enforcement as to foreign ships by this course but also expressed the opinion that regardless of the decision of the supreme court American ships would be placed at a permanent disadvantage, citing as an illustration that even though the interpretation as to foreign ships was upheld it would not prevent their selling liquor up to the three mile limit, where remaining stocks could be dumped overboard. The shipping board chairman further expressed the opinion that the enforcement would undoubtedly hamper the board's efforts to build up an American shipping to the Orient and South America. The disadvantages which he believed would result to the American merchant marine would make more necessary, he said, enactment of the ship subsidy bill if the American flag was to stay on the high seas.

The opinion handed down by the attorney general in response to a request from Secretary Mellon last June was based as to its interpretation regarding foreign ships upon recent decisions of the supreme court upholding the authority of federal prohibition agents to prevent the transfer of a liquor cargo from one foreign ship to another in a foreign port.

GO-GETTERS

The Wall-Flower.

"Little flower on the wall"—that was Daisy Turner;
Simply couldn't dance at all—fellows used to spurn her.
Want ad run by Madame X—"Specialist in dancing.
Private lessons by the hour"—sounded most entrancing;
Daisy got her courage up—went to special classes;
Now with "light fantastic toe" her rivals she now surpasses.

MAY SUCCEED SULTAN

ABDUL MEDJID EFFENDI

By Associated Press.

LONDON, Oct. 7.—A report that Sultan Mohammed VI of Turkey has abdicated was received early this afternoon by the Russian delegation here in a wireless dispatch from Moscow. There is no confirmation of the report but Moscow is believed to be in close communication with Constantinople.

The Moscow dispatih which repeated a message from Angora, says that upon his abdication the sultan named as his successor his cousin, Abdul Medjid Effendi, who will be known as Medjid II.

Since the successful campaign of the Turkish nationalist army against the Greeks there have been several reports of the abdication of the sultan. In reply to these reports he declared in a letter to a friend on September 30: "I shall continue to discharge my holy duties until the end. When the nationalists enter Constantinople I shall have something pertinent to say to them."

Nevertheless press dispatches have continued to intimate his intention of abdicating in favor of his cousin, Abdul Medjid Effendi.

MONOPLANE STAYS IN AIR 35 HOURS; RECORD IS BROKEN

SAN DIEGO, CAL., Oct. 7.—While Lieuts. John A. MacReady and Oakley Kelly early today were reported to be catching up on some of the sleep which they lost while flying over this city more than 35 hours to smash all records for sustained flights, preparations were being made at Rockwell field, where they landed with the great service transport T-2, to obtain some more measurements connected with the feat. The two army aviators estimated on their landing late yesterday at the end of their memorable flight that they had consumed nearly all of the 690 gallons of gasoline which filled the huge tanks of the monoplane and enabled them to keep on circling in the long hours.

Accurate measurements of the gasoline left and the lubricating oil remaining in the motor and reserve tanks will be taken.

Officers and men at Rockwell field all echoed the praise which MacReady and Kelly gave to the powerful Liberty motor which carried them on the record breaking flight.

JOHN SHINER KILLED IN FT. WORTH HOTEL; WOMAN IS ARRESTED

FORT WORTH, Oct. 7.—John Shiner, a bridgeman, was shot to death in a hotel room here early today. Police arrested Mrs. Josephine Aczam, who, they say, called them on the telephone and said she had shot Shiner because he insulted her. Shiner was shot five times. Mrs. Aczam and her husband, George Aczam, were held pending investigation.

Chicago Man Is Victim of Party That Uses Acids

CHICAGO, Oct. 7.—Gustave Caspar was in a serious condition today after having been kidnaped, taken to the lake front and mutilated by seven men, believed to have been seeking revenge for his attentions to a young widow. Caspar said his captors first offered him a gun with which to kill himself. He pleaded for mercy and after a brief consultation the men offered him an acid to pour on himself. Still pleading, Caspar said the men set upon him, spilled the acid over his body and kicked and beat him into unconsciousness.

YANKEES TAKE TWO-RUN LEAD BUT GIANTS SCORE FOUR RUNS ON FIVE HITS IN THE FIFTH

POLO GROUNDS, NEW YORK, Oct. 7.—The Giants won their third victory from the New York Yankees this afternoon by a score of 4 to 3. The world series now stands: Giants 3, Yankees 0. The contest was played in a driving rain. The National Leaguers fell upon the submarine hurler, Carl Mays, in the fifth inning, hammering him for five hits that scored four runs. The Yankees started the game like winners, hitting McQuillan hard, but the Giant pitcher recovered himself and for the next five innings did not yield the Yankees a hit. Ward crashed a home run for the Yankees in the seventh and the Yankees again threatened in the ninth but the Giant defense kept them away from the plate. The box score:

GIANTS—	AB	R	H	PO	A	E
Bancroft, ss	3	1	2	3	3	0
Groh, 3b	4	1	1	0	4	0
Frisch, 2b	3	0	0	4	3	0
E. Meusel, lf	4	0	1	1	0	0
Young, rf	4	0	2	2	0	0
Kelly, 1b	4	0	0	8	0	0
Cunningham, cf	3	0	0	3	1	0
Snyder, c	4	1	2	5	0	1
McQuillan, p	4	1	1	0	0	0
Totals	33	4	9	27	11	1

YANKEES—	AB	R	H	PO	A	E
Witt, cf	4	1	2	4	0	0
Dugan, 3b	4	1	1	0	4	0
Ruth, rf	3	0	0	1	0	0
Pipp, 1b	4	0	2	12	2	0
R. Meusel, lf	4	0	1	5	0	0
Schang, c	4	0	1	1	1	0
Ward, 2b	4	1	1	0	2	0
Scott, ss	2	0	0	4	2	0
Mays, p	2	0	0	0	3	0
Jones, p	0	0	0	0	0	0
xE. Smith	1	0	0	0	0	0
Totals	32	3	8	27	13	0

xBatted for Mays in eighth.

Giants	000 040 000—4
Yankees	200 000 100—3

Two-base hits, McQuillan, Witt, Pipp; home run, Ward; stolen base, R. Meusel; sacrifices, Frisch; double play, Cunningham and Frisch, Frisch, Bancroft and Kelly, Pipp and Scott; left on bases, Yankees 4, Giants 5; base on balls, off Mays 2 (Cunningham, Bancroft), off McQuillan 2 (Ruth, Scott); struck out, by Mays 1 (McQuillan), by McQuillan 4 (Schang, R. Meusel, Ward, E. Smith); hits off Mays 9 in 8 innings, off Jones none in one inning. Umpires, Owens, American, umpire in chief at plate; Klem, National, first base; Hildebrand, American, second base; McCormick, National, third base. Time, 1:54.

FIRST INNING

GIANTS: Bancroft got a single off Mays' glove. Mays threw out Groh at first, Bancroft going to second; no sacrifice. Frisch sent a liner to Meusel. Scott threw E. Meusel out at first. No runs, one hit, no errors.

YANKEES: Witt stung a sharp single into center field. Dugan singled into left, Witt going to second, Ruth filed out to Cunningham in center who took the ball against the fence. Witt went to third on the catch, Dugan held first. A few feet more and the ball would have gone into center field bleachers. Witt scored on Pipp's single to right. Pipp was out trying to stretch it, Cunningham to Frisch. Dugan going to third. Dugan scored on Bob Meusel's hit liner to right. Meusel stole second and then went to third on Snyder's wild throw. Schang struck out. Two runs, four hits, one error.

SECOND INNING

GIANTS—Young filed out to Meusel. Mays took Kelly's easy roller and threw him out at first. Cunningham walked. Dugan threw out Snyder. 0-0-0.

YANKEES—It was raining quite hard as the Yanks came to bat. Ward filed out to Young in deep right. Bancroft threw out Scott. Frisch threw out Mays. 0-0-0.

THIRD INNING

GIANTS—McQuillan was thrown out by Schang. Bancroft walked. Groh sent up a high fly to Meusel. Ruth made a nice running catch of Frisch's long drive. 0-0-0.

YANKEES—Witt filed out to Cunningham. Groh threw out Dugan, making a nice stop and throw. Ruth walked. Pipp filed out to Young. 0-0-0.

FOURTH INNING

GIANTS—Dugan made short work of Meusel's grounder and got him at first. Both teams were playing fast. Young singled past Pipp. Kelly forced Young at second. Pipp to Scott. Cunningham forced Kelly, Ward to Scott. 0-1-0.

YANKEES—Meusel fanned. Young took care of Schang's high fly. Ward fanned. McQuillan was growing better as the game progressed. 0-0-0.

FIFTH INNING

GIANTS—Rain was still falling steadily. Snyder got a single which Scott was only able to knock down. McQuillan doubled to left and Snyder took third. Snyder and McQuillan scored on Bancroft's single which took a mean hop over Ward's head. Groh scratched a hit off Mays' glove and Bancroft went to second. Frisch sacrificed both runners up a notch. Mays to Pipp. Bancroft scored and Groh went to third while Ward was throwing out Meusel. Groh scored on Young's single to left. Young was caught off first a moment later, Mays to Pipp to Scott to Pipp. 4-3-0.

YANKEES—Scott walked. Mays fouled out to Kelly. Witt hit into a double play, Frisch to Bancroft to Kelly. 0-0-0.

SIXTH INNING

GIANTS—Witt made a nice catch of Kelly's drive. Dugan made a one-handed stop of Cunningham's grass cutter and threw him out. Snyder got a hot single to left. McQuillan fanned. 0-1-0.

YANKEES—Dugan popped to Frisch. Ruth fouled out to Snyder. Bancroft threw out Pip. 0-0-0.

SEVENTH INNING

GIANTS—Bancroft filed to Meusel. Pipp took Groh's bunt and touch first. Witt stood still and took Frisch's fly. 0-0-0.

YANKEES—Groh took Meusel's grounder and threw him out. Kelly dropped the ball but recovered it in time to catch the runner. Frisch tossed out Schang. Ward got a home run into the left field stand. It was his second of the series. Scott field out to Bancroft. 1-1-0.

WINS THIRD FOR GIANTS

HUGH MCQUILLAN

EIGHTH INNING

GIANTS—Meusel singled right over the middle station. Young filed out to Meusel who almost doubled his brother at first base. Pipp took Kelly's grounder, touched first, then threw to Scott who touched Meusel as he slid into the bag. 0-1-0.

YANKEES—Elmer Smith batted for Mays. Smith fanned. Witt got a two bagger to left. Dugan flied to Cunningham. Ruth flied to Frisch. 0-1-0.

NINTH INNING

GIANTS—Jones went in to pitch for the Yankees. Cunningham flied out to Witt. Snyder popped to Scott. McQuillan sent a long fly to Witt. 0-0-0.

YANKEES—Pipp got a long hit into right field for two bases. Groh took Meusel's grounder and Pipp was run down, Groh to Bancroft to Groh to Bancroft. Meusel got to first. Schang got a long double into left and was out stretching it, Cunningham to Bancroft to Frisch. Meusel went to third. Ward flied out to Meusel. 0-2-0.

CARL MAYS SELECTED TO OPPOSE THE GIANTS

POLO GROUNDS, NEW YORK, Oct. 7.—Murk and mist lay cupped in the dark hollows of the Polo grounds this afternoon, when the Yankees met the Giants in the fourth game of the world's series, while Old Man Gloom sat in the clubhouse of the Yankees, who were reeling under two blows on the button from the aggressive National league champions.

The American leaguers were the home folks today and gave funereal welcome to the Giants who plan to make it four straight over their hapless foremen and capture the crown of baseball.

The McGrawmen believe that Thursday's tie game will be closest the Yankees will come to smelling a victory in this embroglio.

"We have got the Yankees on the dead run," said Heine Groh, midget third sacker of the Giants and exponent of the bottle bat, "and we will keep them on the run. The Yankees were supposed to have a five starred pitching staff but I have not seen it yet."

A slantless mist closed in during the day, dampened the playing field, making prospects of a contest dubious and uncertain. The weather man took a slant to the east and figured that the ocean breeze would bring showers before nightfall. The wind came in puffs from the east bringing with it an intermittent drizzle.

Under Heavy Canvas

Henry Fabrian, groundkeeper, had the base path, pitchers and batters boxes blanketed under heavy canvasses. The outer gardens were in need of rain and the drizzle served only to allay the dusty top soil.

The crowd came nearly and the wet weather did not seem to rust the edge of its enthusiasm. Spectators placed newspapers upon the wet chairs and watched the threatening clouds.

Manager Huggins figured on Carl Mays to subdue the Giants with his submarine ball.

"Mays can pitch good enough ball to win," said Huggins, "but our fellows have not seemed to bat behind him this year. Still they don't appear to be batting behind any of the pitchers just now."

Some of the Yankees want to see Joe Bush in there pitching today. They say they have been lucky behind "Bullet Joe" all season and his fast ball was made to order for a dark day.

John McGraw, riding high and pretty with two victories in the old bat bag, can afford to gamble. He thought he would start McQuillan this afternoon if he was right, but some of the Giants said he might uncover Nehf, his star southpaw.

The drizzle turned to rain shortly before 1 o'clock and the crowd in the bleachers raised their umbrellas while others sat beneath outspread newspapers which they held over their heads. Only the brass band piped its merriest tunes to dispel the gloom of the sodden day.

The ground keepers had removed the canvas mats from the base paths and near 1 o'clock the Yankees came upon the field while the band played.

TIMES' DAILY PAGE OF COMIC FEATURES

THE NUT BROTHERS (Ches. & Wal.)

BUGHOUSE FABLES

BILLVILLE BIRDS — BY HOLMAN

GASSAWAY MILES — BY STAN

TOOTS AND CASPER — Fortunately, Casper Found the Right Street — BY J. E. MURPHY

SALESMAN SAM — You Couldn't Blame Sam — BY SWAN

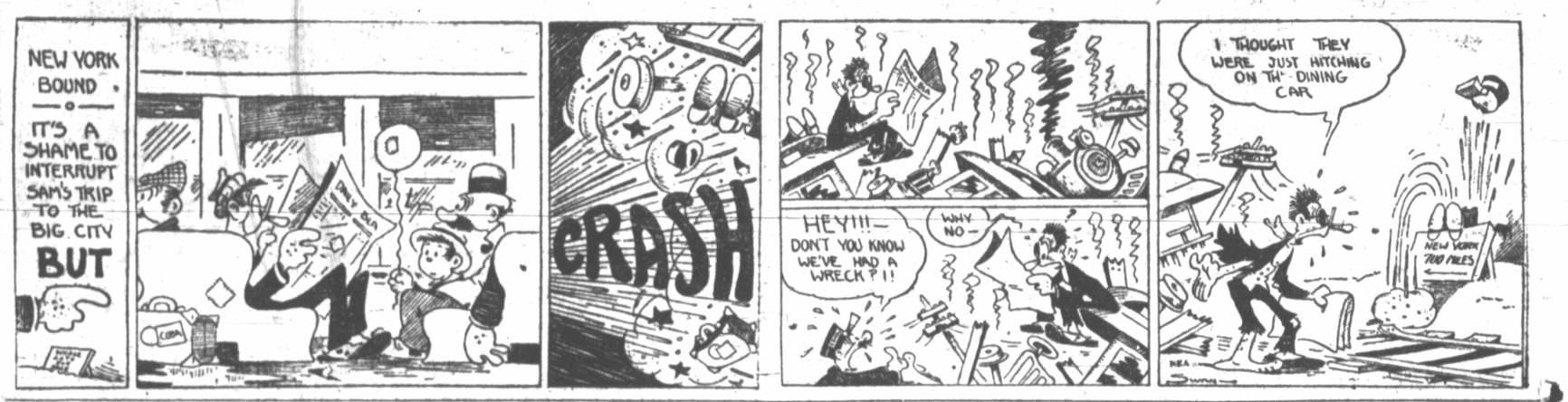

DOINGS OF THE DUFFS — Put On Your Hat, Tom — BY ALLMAN

FRECKLES AND HIS FRIENDS — You Don't Catch Him So Easy — BY BLOSSER

THE OLD HOME TOWN — BY STANLEY

OUR BOARDING HOUSE — BY AHERN

ALL THE NEWS OF ALL THE SPORTS ALL THE TIME

Ward's 30-Yard Drop Kick Paves Way For Giant Victory—Evans

By BILLY EVANS.

POLO GROUNDS, New York, Oct. 6.—The Giants won by a drop kick that traveled at least 34 yards. Don't get me wrong; I am not describing a football contest but the third game of the world series that was won by the Giants 3 to 0. Second baseman Ward of the Yankees was the innocent victim of the football stunt that paved the way for Giants second victory of the series. The break of the game that sent the Giants out in front with a two run lead came in the third inning. The Giants had threatened in the first two sessions, wasting two hits in each inning without being able to score.

Scott opened the third with a single to left. On a hit and run play Bancroft hit sharply towards right. The Yankee second sacker dashed over to make the play. With the slow moving Scott on first he had an easy double play in front of him. A false bound spoiled the entire afternoon for the Yankees. Instead of the ball striking Ward's glove it came into contact with the toe of his right foot. A beautiful drop kick that carried the ball far into left field was the result. Instead of two out and none on the bases, Hoyt was in the hole with runners on second and third and no one out. A sacrifice fly and a base hit gave the Giants a two run margin.

Ward's drop kick was the break of the game. The Giants made enough runs through that boost to win the ball game. "Giants won on a drop kick" tells the story of the third game that makes the National League the strong favorite to win. The Yankees are decidedly up against it. Huggins and his team have their backs to the wall. The pitching of the Yankees has been good enough but the club has failed miserably at the bat.

Yanks Unable to Hit.

The Yankees made only five hits and were unable to score a run against Scott. At the opening of the season the Cincinnati club released Scott outright because of a bad arm. Picked up by the Giants a short time before the close of the season, he is tonight the hero of the New York fans woh lean toward the Giants.

In baseball it is customary to refer to a pitcher with a bad arm as a broken armed twirler. The fact that Scott held them helpless doesn't speak very well for the Yankee sluggers. The peculiar part of Scott's pitching was that he worked in a manner that usually meets with the approval of the Yankees bats. Scott's fast ball was usually over the plate, likewise his curve. It was the style pitching favored by the Yankees, yet they could do nothing with it.

Nehf and Barnes in the first two games worked the corners. They made the Yankees go after bad balls. When Ruth was up they resorted almost entirely to the slow ball or floater. Throughout the third game Scott pitched in Ruth's groove, yet he failed to hit a ball out of the infield.

The Yankees threatened in only one inning, the seventh, when the score stood 2 to 0 against them. With Meusel on third and Schang on second and one out, the Yanks had the big opening to tie up the game. It was the irony of fate that Ward, who hit the ball over the left field fence in the second game should be taken out for a pinch hitter. Elmer Smith, who in 1919 when with Cleveland hit a home run with the bases filled in the world series with Brooklyn, was called upon to put the Yanks in the running. With the count three balls and two strikes, he swung at a bad ball and the Yankees' one real chance was snuffed out.

Daylight Permits Third Game to Be played—Sims.

By TOM SIMS

POLO GROUNDS, Oct. 6.—On account of it being day instead of night this afternoon the third world's series game was played.

Judge Landis was at the grounds, anyway.

A cloud kid the sun once. They say Landis removed it on request from the bleachers.

Witt was caught napping on first because he thought it was night.

Nick Altrock had a good show but the Yanks didn't.

Life for Ruth was just one "boo" after another.

Babe got caught running to third so he would get there before darkness overtook him.

When Babe got there he bunted Groh with his stomach and the referee had to stop them.

Next inning Groh stepped over to the dugout and picked off a stray foul just to laugh at Babe.

That Groh boy "groha and groha" into a bigger Giant daily.

Mr. Meusel's boys like to keep it in the family. Meusel caught Meusel's fly in the eighth.

Elmer Smith struck out for Ward in the seventh.

Today's game was played out. It was played out three innings after it started.

After the third inning they all could have gone out and held a tag day for charity.

The weather was cooler and so was the mob.

Game by innings follows:

First inning: One fan more than usual yells "boo" at Ruth.

Second inning: Two-twenty and not dark yet.

Third inning: Giants make a couple of runs. Somehow, it hasn't been dark since early this morning.

Fourth inning: Hot dog boy in section 6 forgets to try to short-change a guy and apologizes.

Fifth inning: It is not thundering, hailing, sleeting, snow, raining or getting dark.

Sixth inning: Nobody is throwing any rocks at Jack Dempsey.

Seventh inning: Two men in right field bleachers think yesterday's gate receipts given away intentionally but keep quiet.

Eighth inning: Everybody succeeds in leaving grounds simultaneously.

Ninth inning: On account of the game being over they stop playing.

FRIDAY'S GOAT

AARON WARD

JUNIOR HI EASILY WINS FROM BURK

The junior high school football team displayed a knowledge of the gridiron sport Friday afternoon at Athletic park against the second team from Burkburnett that would have done credit to their senior brethren and easily won 39 to 6. The broken field running of Halfback Steed was the outstanding feature of the game, the youngster breaking through time and again for long gains.

During the first period the teams appeared to be evenly matched and the ball was in midfield the majority of the time. At the beginning of the second quarter, however, Steed skirted his own left end and romped 40 yards for a touchdown. A 30 yard run by Walker just before the period ended put the ball within striking distance of the Burk line for the second touchdown.

Another long run by Steed was responsible for the third touchdown chalked up by the winners.

RESURRECTED FROM GRAVEYARD, SCOTT BAFFLES YANKEES

By Associated Press.

NEW YORK, Oct. 7.—Their aspirations cooled by the frigid breath of a ghost from baseball's graveyard, Miller Huggins' Yankees stood today in the shadows of their own tomb. They must recover from the blight of the phantom Long John Scott, whose rattling turbest bones gave them a score yesterday from the likes of which only one team in a world series history has recovered.

The unearthly pitching that the spook brought from the cemetery caused the Yanks' bats to pass through as if the balls were bits of octoplasm, and defeated them, 3 to 0, in the third game of the world's series. The defeat was the second in the series for the Yankees. In the series of 1921 the Giants set a precedent by winning the title after spotting the Yankees the first two games.

Long John's pitching bones were laid to rest last July. Pat Moran of the Cincinnati Reds officiated at the obsequies. He had pronounced John's pitching days over, the dirge was droned and the baseball world soon forgot that John Scott had ever lived.

Then some word was communicated with spirit land and Scott learned there was a dearth of pitchers. He turned over in his musty coffin, pushed out its sides and stalked on earth. He liked it, decided to stay, got a job and showed faint signs of materializing. John McGraw of the Giants needed pitchers and he would have them, even if they had to be resurrected.

Scott Unhittable.

So the gaunt figure of John Scott appeared yesterday on the mound they call the pitcher's box. Versed as he was in the tricks of "the beyond," he put 'em where the Yanks couldn't see them. Everywhere a Yankee waved his bat there was an emptiness. Sometimes Long John let them tap them, depending on the support, and his dependence was well placed.

Most every living being in the baseball world is thinking about Scott today, but the Yankees are thinking of other things. Miller Huggins never wants to see a ghost materialize again. And he's trying to forget about it by making desperate plans for today's game.

He believes that Carl Mays, who hasn't been having any great success with his underhanded delivery this year, might halt the advance of McGraw's men. If Mays doesn't bear out this belief, Huggins is prepared to make a still more desperate play and send Bush into the game with but two days' rest.

McGraw, with two victories chalked up, can afford to take chances and he has nominated Hugh McQuillan for the pitching duty. Ryan, the youngster who relieved Nehf and worked so admirably for a short spell in the opening game, is to be kept ready for relief. Snyder probably will be behind the plate for the Giants. Stengel's lame leg still bothers him and Cunningham will most likely have the center field job for the Nationals.

Scott Starts Early.

The Giants scored their runs in the third game in the third and seventh innings. The phantom opened the third with a single over second. Bancroft then sent a hot grounder to Ward, who kicked it to center. The blow might have gone for a hit, as Ward had to make a great dive to get behind it, but the scorers called it an error. He sent Scott to third. Groh then bounced a high one to Hoyt, who tossed to Dugan, catching Scott on the way home. Bancroft then got to third and Groh to second while the out was being made. Bannie scored on Frisch's sacrifice fly to Witt and Groh counted on E. Meusel's single to right center.

Frisch's single to right in the seventh after two were out scored Bancroft who had walked and advanced to third when Groh singled on a hit and run play.

Huggins tried to stave off defeat by using Elmer Smith and "Home Run" Baker as pinch hitters for Ward and Hoyt in the last moments of play. But the spook's curves were too much for them. Sam Jones pitched the final inning for the Yankees.

HAGEN LEADING BY TWO UP AT END OF THE FIRST 36 HOLES

RYE, N. Y., Oct. 7.—Walter Hagen and Eugene Sarazen today resumed their 72 hole special golf match for a $2,500 purse at the Westchester-Biltmore club with Tagen leading by two up as the result of their 36 holes play at Oakmont yesterday.

While Sarazen was never in the lead the fact that he came from behind several times yesterday and squared the match gave his supporters high hopes for his playing todaay on familiar territory where he was a caddie only a few years ago. Hagen's followers regard him as unbeatable at match play.

CUBS AND WHITE SOX RESUME SERIES SATURDAY

CHICAGO, Oct. 7.—The Chicago Nationals and Americans, each with one game of the city series, moved over to White Sox park today for a resumption of hostilities after an afternoon off. Grover Cleveland Alexander, the old master, was said to be in good condition again and Cub supporters expected him to do the hurling. Should Alexander's arm still be too sore, Virgil Cheeves was next in line for the mound assignment. Leverette or Ted Blankenship promised to pitch for the White Sox, although Manager Gleason had made no indication of his selection.

BEARS VS. COWBOYS IN CONFERENCE TILT

Baylor Will Start Without Services of Tanner and Sims.

WACO, TEXAS, Oct. 7.—Coach Bridges has his Baylor football machine in good running condition for today's battle with the Simmons college Cowboys. Only two men will be out of action, and their places will be filled by capable substitutes. Johnnie Tanner is not yet able to resume practice while Sims, another backfield star, is laid up with two broken ribs.

The Baylor coach has not yet decided whether he will start all his first squad. Whethers, B. J. Pittman, Strickland, Bishop and Anderson are slow in gaining their proper form due to the dengue fever. Due to this fact the coaches may save them, playing each only a short period, so they will be in tiptop shape to do battle to Coach Phil Arbuckle's Rice Owl outfit at Houston a week hence.

The Bears are blessed this year with plenty of good reserve men both on the line and in the backfield. Every position has at least two capable substitutes that can fill the bill when called upon, and if the opposition does not prove too strong the coaches intend to give nearly every member of the squad a chance to get into battle.

Simmons Strong.

The Simmons College Cowboys led by Coach Hays have been reported as having a very strong eleven. Last year the Bears came out victors over the Cowboys by a 21 to 6 score. In todays' game the west Texans intend to wipe out every trace of last year's defeat. Having lost very few letter men they will go doubt make a good showing.

During the past week the Bruin coaches have put their pupils through long periods of hard practice. Still scrimmaged being held on Tuesday, Wednesday and Thursday. As a result of the scrimmages all positions seemed to be well fortified. Led by Captain Wesley Bradshaw, one of the southwest's best quarterbacks, together with several other veterans the Bears will make their first real drive towards the conference championship when they face the Cowboys today.

Coaches Bridges will choose to start in today's game from among the following: Ends, Fullinghim, Crossby, Marshall and Dickson; tackles, Blallock, Williamson and Adams; guards, Anderson, Weathers, Hartsog and Goodman; centers, Kirk and Causey; quarter, Bradshaw (captain), Mosse; halves, B. J. Pittman, Connally, Bishop, Strickland; fullbacks, Bowers and Ralph Pittman.

Oaner Beats Hughes

TULSA, OKLA., Oct. 7.—Frankie Oaner, Tulsa bantamweight, gave Bobby Hughes of New Orleans a neat lacing in their 12-round bout here last night and won the referee's decision.

Aggies Hope to Keep Clean Slate In Dallas Stadium

DALLAS, Oct. 7.—The Texas Aggies take the field this afternoon at College Station for their final workout before meeting the University of Tulsa Tuesday afternoon at the stadium here in the opening big game of the State Fair. The eleven is ready and Aggie critics are assuring north Texas fans that their first encounter with the old Henry Kendall college team, already famous over southwestern gridirons, will be a different story from the unexpected Howard Payne game.

Tradition will be a big help to Bible's men. It was on the field at Fair park stadium last New Year's that the 1921 team defeated Centre college. Eight of the men who start Tuesday's tilt with Tulsa took part in that immortal game. The eleven will be playing before homefolks as 60 per cent of the squad is drawn from the section within a 100 mile radius of Dallas, and the people from the home towns of the team have told them they will be on hand to watch them play. They know the field—and they have never lost a game in the stadium. These things will pep up the old Aggie fight.

The entire cadet corps will not make the trip to Dallas this year but as many as can get way will be on hand and there will be plenty of the celebrated Aggie rooting and formations to lend interest to the game.

Bible will put in the field against Tulsa a team averaging about 170 pounds and combining drive, speed, punting and passing power. With almost a month of training and preparation behind it, it is ready to start.

The seat sale which opened here Thursday morning indicates that interest in the big game is intense and that alumni of the college from north Texas points intend to congregate here by the hundreds. Wire and mail reservations will be taken care of at Werth Wimberley's in Dallas.

The Aggies reach Dallas Monday night, according to latest advices.

CENTRE FOOTBALL STARS REFUSED RE-INSTATEMENT

By Associated Press.

ATLANTA, GA., Oct. 7.—The executive committee of the southern intercollegiate athletic association today declined to grant an appeal of Centre college that two of its star football players, Shadoan and Gordy, who were declared ineligible April 27, 1922, be restored to the team, but announced the case will be referred to the organization when it meets in December.

Officials of Centre appearing before the committee in executive session contended that the two men, who were suspended with five other players for participating in an American legion game at Pleasureville, Ky., last fall, had been punished sufficiently.

LELIVELT'S HOMER WINS FOR TULSA

Western Leaguers Increase Lead Over Mobile By Taking 12-Inning Game.

MOBILE, ALA., Oct. 7.—Tulsa defeated Mobile today after 11 innings of play, making the series between the Western league and Dixie champions three to one in favor of the Oilers. The game was played on a soggy diamond which was responsible for nearly all errors made. Manager Lelivelt's home run with Davis on second decided the contest.

The game was a pretty pitching duel between "Lefty" Fuhr for the Bears and Boehler for Tulsa. When the latter threw up his glove in disgust over decisions of Umpire Holmes on balls and strikes and at a time when Boehler was losing control, he was put out of the game. Black, a southpaw, however, pitched a good game.

After Mobile had earned a run in the eighth Tulsa came back in the ninth with the tying score. Shortstop Leathers, substitute player after Mullen was ejected from the game, in handling an easy grounder by Lamb, threw the ball into the stands. Two more errors quickly followed and Tulsa scored the tying run without getting a base hit. With the bases full, Shortstop Leathers, Manager Niehoff, Huhn and Schulte pulled off a triple play. The two teams will play here tomorrow at 3:00 o'clock.

ELECTRA HAS EASY TIME WITH QUANAH ELEVEN

ELECTRA, TEXAS, Oct. 7.—Relying on straight plunging the Electra high gridders romped home a 39 to 0 winner over Quanah high here Friday afternoon. The all-around work of Johnson featured. He ripped through the line for several long gains in addition to kicking a goal from field from the 9 yard mark. Stearns and Stanford also excelled for Electra.

An intercepted forward pass by Autrey in midfield which was converted into an Electra touchdown was one of the bright spots of the performance.

CLICKNER MAYOS SULLY MONTGOMERY IN EIGHTH

FORT WORTH, Oct. 7.—Glenn Clickner, middleweight of Tulsa, Okla., knocked out Sully Montgomery, Centre college athlete and heavyweight boxer, in the eighth round of a scheduled 10-round bout with a terrific right hook to the jaw here last night. Montgomery was floored for the count of nine four times during the bout.

Smith and Wolfe Draw

CANTON, OHIO, Oct. 7.—Midget Smith of New York and Jack Wolfe, Cleveland, bantamweights, boxed a 12-round draw here last night. It was a slow affair in which the referee several times warned the men to fight.

GEORGIA-CHICAGO GAME SHOULD BE BEST THIS WEEK

CHICAGO, Oct. 7.—The husky University of Georgia eleven invaded the midwest today to meet Stagg's Maroons in the University of Chicago's first football game of the 1922 season.

The Georgians, undefeated in the south for two years, had a slight advantage over the Maroons in avoirdupois.

With the exception of Illinois, the other teams of the western conference also were ready to kick off. Most of the Missouri valley conference elevens and those of the other colleges of the middlewest also were waiting the whistle.

Eastern college elevens generally were to face the first serious opposition of the season. Outstanding in popular interest is the encounter at West Point between the army and Kansas university. It marks the first visit of the famous Jayhawk team east of the Mississippi. The Cadet eleven, an unknown factor so far, has been practicing hard for the battle with the Kansans.

Harvard tackles Hloy Cross at the Harvard stadium with prospects for a hard tiff.

Princeton meets Virginia at Princeton.

Yale, which will play without the services of Captain Jordan and other first string players, will match North Carolina in the bowl.

The University of Pennsylvania has the University of the South as a foe at Franklin field.

NEW ORLEANS, Oct. 7.—Joe Matranga of New Orleans, 191 pounds, knocked out Jimmy Dennis of Memphis, 120½ pounds, here last night in the fifth round. Joe Cook, New Orleans, 124, knocked out Young Boggy, Memphis, 126, in four rounds, and Sailor Hennessy, New Orleans, 145, won a decision over "Shifty" Logan of Memphis, 144, each contest was scheduled for 10 rounds.

Save a Nickle on every package
Chesterfield
Lucky Strike
15c per package
$1.20 per carton
DOUBLE GRAVE KILLS STANDS
First Jackson Bank Bldg.

FOLLIES OF THE PASSING SHOW

Registered U. S. Patent Office —By Hanlon

BROWN OCTOBER AILMENTS

WICHITA DAILY TIMES

WICHITA FALLS, TEXAS

THE TIMES PUBLISHING COMPANY, PUBLISHERS
Published Every Weekday Afternoon and on Sunday Morning

Entered at the Postoffice at Wichita Falls as Second Class Matter

PHONE 4393
Private Branch all Business and Editorial Departments

MEMBER AUDIT BUREAU OF CIRCULATION

MEMBER ASSOCIATED PRESS
The Associated Press is exclusively entitled to the use for publication of all news dispatches credited to it or not otherwise credited in this paper and also the local news published herein.

NATIONAL ADVERTISING REPRESENTATIVES
S. Katz Special Advertising Agency New York, Chicago, Kansas City, Atlanta, San Francisco

TO ADVERTISERS
In case of errors or omission in legal or other advertisements the publisher does not hold himself liable for damages further than the amount received by him for such advertisements.

SUBSCRIPTION RATES
The Daily and Sunday Times
By carrier in Wichita Falls and all towns in Texas and Oklahoma:

One month	$.85
Three months	$2.55
Six months	$3.50
One year	$7.00

By mail in Texas and Oklahoma:

One month	$.90
Three months	$2.55
Six months	$2.75
One year	$5.00

By mail outside of Texas and Oklahoma:

One month	.75c
Three months	$2.00
Six months	$4.00
One year	$8.00

The Sunday and Weekly Times
By mail only, to any address:

Six months	$1.50
One year	$2.50

SATURDAY, OCTOBER 7, 1922

A FORM OF IDIOCY.

"Every once in a while a peculiar form of idiocy crops up through some individual," says the Rotarian, "who breaks loose from all restraint and launches forth a chain letter! And the funny thing about it is that there are always a few who are willing to take the time to help it along its way. A recipient of one of these letters which had evidently been started in the United States, and which had found its way to Calcutta, has calculated that if the directions were followed, and each recipient would send it to nine others, by the time the letter had passed through the first twelve sets of hands over 21,000,000,000 people would have received the letter—roughly, twenty times the earth's population! The waste basket is a mighty useful receptable—let's use it for such junk!"

SMILE A WHILE

By TOM SIMS.

Time killed stays dead.

Having to swallow insults is hard on a man's digestion.

Perhaps dizzy blondes are dizzy because they are light headed.

There is no such thing as a chaperoned joy ride.

What you see through glasses depends on what was in the glasses.

Men who mean what they say never say much.

Most people have to work. That is why they do it.

Save your cigarette ashes to put on the sidewalk this winter.

Many a man goes into college by a football coach.

The question of the hour is "Is that clock right?"

No man hates to hear lies if they are about how fine he is.

Practice makes bad habits perfectly bad.

A fool and his honey are soon divorced.

It is hard to remember to forget.

There is always rum at the top.

To get your name in Who's Who you have to know what's what.

The late bird catches the sleep.

Thanksgiving Day in Europe will be when the Turk is killed.

Trains of thought usually are delayed by excess baggage.

Every plugged nickel is familiar with collection plates.

The most expensive pipe to smoke is the stove pipe.

CAPTAIN GENERAL OF TEMPLARS HERE ON INSPECTION TRIP

W. G. BELL, of Austin

William Gilmer Bell of Austin, Eminent Grand Captain General of the Grand Commandery, Knights Templar, of Texas, arrived here Saturday afternoon for the purpose of inspecting Wichita Falls Commandery No. 59.

Commander W. T. Hammack has called a special conclave of the Commandery for 7:30 o'clock for inspection and work. The Commandery will be opened in long form promptly at 7:30 o'clock, with the assistance of the drill team, under the direction of Captain L. R. Stringer, and a large attendance is expected, honoring the grand officer.

Mr. Bell has been an active worker in all the bodies of Masonry for a great many years and has a wide circle of friends throughout the entire state. He is Past Master of his Lodge, Past High Priest of his Chapter, Past Commander of his Commandery, Past Potentate of Ben Hur Temple, A. A. O. N. M. S., Past Venerable Master of his Lodge of Perfection, Scottish Rite, and Past Master of his Chapter Rose Croix, Scottish Rite. He is also a member of the Supreme Council of the Ancient and Accepted Scottish Rite of the Southern Jurisdiction, having received the Thirty-third Degree. I. G. H., for meritorious service. He has numerous friends in Wichita Falls.

FRANK W. M'CABE, RAIL CONTRACTOR, ENDS LIFE AT BYERS

Frank W. McCabe, track-laying contractor on the Byers-Waurika railroad project, and a veteran railroad construction man, was found dead in his room in the hotel at Byers Friday evening. A pistol was found by his side. The bullet had been fired into his right temple, causing instant death.

Two weeks ago, Mr. McCabe had given a friend $500, telling him to use it for expenses in case anything happened to him (McCabe). He purchased the pistol about the same time.

The body was brought to Wichita Falls Saturday morning and is being held by Merkle & Lunn, pending completion of funeral arrangements. H. F. McFarland, chief engineer for the railroad, went to Byers Friday night and took charge of the body.

Mr. McCabe, who was 58 years of age, had been in Wichita Falls and Byers for several months, in connection with his contract, also in connection with a sub-contract for some work on the diversion dam of the irrigation project. He had a part in the construction of the Wichita Falls & Southern, and previously had been a contractor on the Frisco, Rock Island, T. & B. V, and other systems in the southwest, having put down more steel, it is said, than any other one contractor in this section.

A nephew, who resides in Oklahoma City, is the only surviving relative.

SIXTY-THREE BALES AT BYERS ON FRIDOY

BYERS, TEXAS, Oct. 7.—Cotton receipts here Friday, 63 bales; prices paid 19 to 20 cents; cotton seed, $26 per ton.

HORSES AND COWS TURNED OUT TO DIE, FEED TOO COSTLY

The price of feed is blamed by city officials for the fact that horses and cows are being turned out to die. Fifty-six dead animals have been reported to the sanitary inspector and carried from various parts of the city to the incinerator by the city wagon, the monthly sanitary report shows.

Another interesting feature of the report is the amount of foodstuff that was condemned and destroyed during the month. The report is as follows:

Sanitary: Quarantine visits, 8; one inspector on routine sanitary inspection. Incinerator, loads of garbage and trash for month, 605; dead animals, 56; loads of night soil, 28.

Dairy and food: Food establishments inspected, 275; daily inspections, 20; dairy cattle, tested, 23. Food products condemned, beef, 10 lbs.; sausage (bulk), 7 lbs.; sausage), 144 jars; flour (cartons), 20; oatmeal, 10.

Laboratory: Chemical tests, 14; bacteriological, 29.

Meter inspections: Gas meters tested for inspection, 580.

Collections from all sources: Cattle testing and permits, $116.75; scavenger permits, $110; meter testing, $37.

FOREST FIRE LOSS SEVERAL MILLIONS; 30 TO 40 VICTIMS

NORTH BAY, ONT., Oct. 7.—The property loss in the fire which swept many towns in northern Ontario will probably aggregate between seven and eight million dollars. The loss of life will likely total between 30 and 40, while between 150 and 200 farms were burned out, according to a statement issued by Premier Drury today after a trip over the stricken area on a relief train.

The towns of North Cobalt, Thornloe, Peaslip, Charlton and Unopark were destroyed.

Haileybury was almost destroyed and Englehart suffered considerable damage. New Liskeard was a slight sufferer.

"AUTO RACE TO NEW YORK" IS NOW IN PROGRESS AT FIRST CHRISTIAN CHURCH

The following report on the "Auto race to New York" at the First Christian church has been received:

"Sunday morning the 24 cars, representing the 24 classes above the primary department, left for a 1,700 mile race to the city of New York. The race started with a bang. Barring punctures, flat tires and gas shortage, the cars will be able to make the trip in the 18 Sundays, reaching New York by New Year. The leader stretched out 32 miles Sunday in spite of slippery roads, followed by a hot rival two miles behind. The Ford car is in the race.

"Sunday night Rev. Hancock will speak on "Why I Believe the Bible Is True." This sermon will be followed by the following sermons for the month of October:

"Why I Believe in Christ."

"Why I should Become a Christian."

Special music by the chorus choir. Time, 7:30 p. m.

OUT OUR WAY

By WILLIAMS

Lose 1,251 Pints Of Fine Whiskey At Helena, Mont.

HELENA, MONT., Oct. 7.—A consignment of 1,251 pints of fine whiskey which had been the subject of litigation since June, 1919, disappeared recently while being taken to Hamilton, Mont., to be delivered to W. W. Barr, one of the owners of the liquor, as ordered by the prohibition enforcement headquarters at Washington, it was announced last night by J. H. Metcalfe, federal prohibition director for Montana.

Man Aged 80 Has Wife Aged 16 and She Has Epilepsy

An eighty year old man appeared in the city court Saturday morning to answer a charge of vagrancy. The entire family was brought to the station but was turned loose on a promise to leave the city.

It developed during the trial that the aged man, who claimed to be unable to work and support his family, was married to a 16 year old girl, who was subject to epileptic fits. From the evidence offered in the case it seems that things have not been running smoothly in his household and neighbors had complained to the station.

Judge Akin set his fine at $50 and agreed to remit the fine if he would leave town with the rest of the family. The old man insisted on staying in the city and was returned to the city jail, where he will be sure of a bed and three "squares."

In Christian art the goat is regarded as an emblem of impurity.

Skin Troubles Soothed With Cuticura
Soap, Ointment, Talcum, 25c everywhere. Sample free of Cuticura Laboratories, Dept. 27, Malden, Mass.

OYSTERS
Fresh Daily, Wholesale and Retail.
Bright Ice Cream Co., 805 Ohio

WHEN YOU see us, don't think of life insurance, but when you think of life insurance, see us.
BEN NEAL AND ASSOCIATES
Agents for Kansas City Life Insurance, 434 Bob Waggoner. PHONE 3333

At the Churches

Southside Baptist Mission

Twenty-third and Holliday.—Sunday school begins at 9:45 a. m. Preaching at 11:00 a. m. by H. J. Ensley, county missionary, and directly after the services the organizing of a Southside Baptist church will take place. Those who wish to become charter members, come and bring your letters. We hope to see all the Baptist on this side of town come whether you join or not. We want to meet you and those who are not of this same denomination come. A cordial invitation is extended to all. Our Sunbeams meet at 4:00 p. m. Intermediate B. Y. P. U. meets at 5:00 p. m. There will be preaching again in the evening at 7:30. Teachers meeting Tuesday evening 7:30. Prayer meeting Thursday evening 7:30.—J. W. NICHOLSON, Supt.

Lutheran St. Paul's Church (Mo. Synod)

Eleventh and Holliday sts.—Sunday school at the usual hour, 9:30 a. m. Morning services in the English language at 10:30 a. m. In the absence of the pastor, who will preach at Vernon, our vicar, Mr. W. Schwab, will fill the pulpit and conduct Sunday school. There will be no Bible class on Sunday night. There will be no L. S. C. meeting on Thursday night, as the pastor will attend a meeting of the visitors of the district at Waco on Wednesday and Thursday. Everybody is cordially invited to worship with us.—C. M. BEYER, Pastor.

Floral Heights Epworth League

The Epworth League of the Floral Heights Methodist church starts its program at 6:45 sharp Sunday evening. Mr. Horace May, who is assisting the pastor in the pre-conference revival, will make a talk before the Leaguers, and all the young people in Floral Heights are invited to be present. Mr. May will also conduct the 15-minute song service that starts the program. The president, S. M. Goss Jr., will also make a short talk. Those who have heard Mr. May sing and talk will need nothing more than an invitation to bring them to this service, but to those who have not been so fortunate, this simple reminder should be needed: Be on time to get a good seat.

First M. E. Church

Would it not be fine if everyone enrolled in the Sunday school should be present on Sunday at 9:45 a. m. Try it. The holy communion of the Lord's supper will be held at the morning hour, 11:00 a. m. All the members and friends of the church are invited. We are closing the conference year and the treasurer will be glad to have all subscribers pay the balance on this year's claims. The stewards will hold a meeting at 3:00 p. m. Sunday at the church, and every member of that board is urged to come and help round up the business, so that all bills may be met by the 15th of October. The call for the benevolences of the church is upon all the members and Methodism is depending on you to help sustain the work already established in every land. Can you do nothing and keep faith with the Savior who saved you and commanded "Go ye into all the world, and preach the gospel"? "Bring the tithes into the store house that there may pour you out a blessing, that there shall not be room enough to contain it." Ten days to make a record for the year. Will you help?—T. S. PITTENGER, Pastor.

Lamar Avenue Baptist.

Fourth and Lamar. Sunday school at 9:45 a. m.; Fred Cone superintendent. Preaching at 11 a. m. and 8 p. m. by the pastor. Subject Sunday morning, "Doing Our Best." At the close of the sermon Sunday evening there will be a baptismal service. Sunbeams meet at 4 p. m. Senior and intermediate B. Y. P. U. at 6:45. Good music and good fellowship in the services.—A. J. HOLT, Pastor.

Floral Heights Baptist.

Tenth street and Kemp boulevard. Sunday school at 9:45 a. m. Diplomas will be awarded and special program be given in place of the usual studies. Preaching at 11 and 7:30 by the pastor. Prayer meeting Wednesday night. The boy scouts will hold their regular meeting Friday night. Come and worship with us.—J. W. LOVING, Pastor. Phone 3331, 1505 Filmore street.

Christian Science Society.

Church edifice, corner Tenth and Van Buren streets. Sunday school, 9:30 a. m.; lesson sermon, 11 a. m. Subject, "Are Sin, Disease and Death Real?" Testimonial meeting 8 o'clock Wednesday evening. Reading room located in room 15, Ward building, 805½ Eighth-st., is open from 1 to 5 p. m. daily, except Sundays and holidays. The public is cordially invited to attend the services and visit the reading room.

Seventh Day Adventist Church.

Services held at the Lamar Temple, on Travis street. Sabbath school every Saturday at 2 p. m.; preaching at 3 o'clock. Sermon on Sunday night at 7:30. Subject for Sunday night, "He Was Made to Be Sin for Us." All are cordially invited.—GEORGE W. SPIES, Pastor.

First Presbyterian Church.

In the absence of the pastor, Dr. Grafton, attending the Texas Synod at Sherman, the assistant pastor, Mr. Dooley, will preach in the morning and his father-in-law, Rev. M. W. Rogers, in the evening. The choir will sing an anthem, "Great Is the Lord" and Mrs. Parker will sing, "The Lord Is My Light" at the morning hour, and Mrs. Parker will sing a solo at the evening service.—DR. N. F. GRAFTON, Pastor.

Lutheran Trinity Church.

1402 Bluff street. Sunday school, 9:30 a. m.; regular services, 10:30 a. m.; English services every second and fifth Sunday in the month. On account of the rain, the quarterly meeting of the congregation was postponed till the 15th of October. Next Sunday, Octo. 8, after services the Ladies Aid shall meet for a very important session. Some of these points will be discussed upon which the future of our congregation greatly depends. Therefore every member who has a desire to do something for Christ and His church is urged to attend.—A. H. MUEHLERAD, Pastor.

Church of Christ.

(Corner Tenth and Austin.) The regular services will be held at the Church of Christ, with hours as follows: Bible classes meet at 9:45; song service at 10:45; preaching 11 a. m.; communion service 11:45. The night service will start at 7:30 with the song service. You are invited to all services and it is a pleasure to have you in our audience.—R. D. SMITH, Minister.

First Baptist Church.

Rev. O. L. Powers, who has just returned from a strenuous 76 Million Campaign tour of Northeast Texas, will have special messages Sunday for the First Baptist church services, preaching at the morning hour on "The Sin of Indifference." In announcing this subject, he states: "The sin of indifference prevails in an unusual way, not only among people not affiliated with the church, but it has a large place in the lives of many Christian people. It restricts service, destroys influence, weakens character, dims the light of a Christian life and displeases God. The sin of indifference will lead into paths of evil and unrighteousness, often resulting in a completely wrecked life." The evening message will be evangelistic. Special music at both services. The B. Y. P. U. training school has closed, resulting in increased enrollment of young people in the church work, and a deepening of their spiritual life.

Yale Avenue Evangelical.

The spirit of brotherly love seems to be growing and we trust it will continue to increase in the meeting at the Yale Avenue Evangelical church, corner of Yale avenue and Twenty-Second street, until we will not know any church divisions in our community and all come together and worship God in the name of His Son and our Saviour, and let each of us pray that the Lord may nightly convert souls and the membership of the churches will take care of the other things. All of the professed Christians seem to want to see a soul-stirring revival but some seem to be waiting until it breaks out in our own individual church and it seems that the good old days of the union meetings are over and Christians of every denomination seems to be waiting for some evangelist to come along and bring them and their church a great revival and this is what the churches have gone dead on and the reason we do not have more old-time revivals. We are told in God's word that His children all came together with one accord in one place and then the power fell and that is the way we should do in this day and time and we are again insisting that all the Methodist that can and all the Baptist that can and all the Presbyterians that can, and, in fact, every child of God that can, come when you can to this revival, not because it is at this church but because we are trying to serve the same God you are and are interested in the salvation of souls and not church membership specially, and we feel like this is the Lord's services and he would not have us bar you from them if you feel the call to service for God and care to hear some of the old time gospel preached and care to help win souls for the Master, then again we insist on you to come. Brother Aaron will bring us the message of the boyhood of Jesus, at the 11 o'clock hour Sunday morning and we would like for as many children to hear him as possible. Come out, you parents, who have not been coming to Sunday school, and bring your children and have them stay and hear this message, and perhaps you will find where you have not been doing your duty in this great work, and it will encourage the teachers and the superintendent in the work. Sunday school at 9:45 a. m.; Bible study, 3 p. m.; prayer service at 7 p. m.; evening sermon beginning at 8 p. m. Again, we say come and be with us in every service possible and bring your neighbor with you and I am sure that you will not have anything to regret and you will not need to apologize to him for anything that he may hear at this church.—Very cordially, W. D. COOK, pastor.

Floral Heights M. E. Church

Sunday is the last day of the pre-conference revival services. Mr. May will sing at the morning and evening services. Dr. Groseclose will preach at each service. The evening service will be evangelistic with Mr. May as leader of the song service. The junior and intermediate Leaguers will meet at 4:30 p. m. with Mr. May in charge. All members of the Sunday school are urged to be present. The campaign team workers are expected to make final reports at the evening service. It is to be observed also that tomorrow is "pay-up-day" for all church obligations.

Baker's Cocoa
is the ideal drink for growing children

Not only does its delicious flavor and aroma appeal to the palate but it supplies the body with a considerable amount of pure, wholesome and nutritious food.

Children, owing to their almost constant activity, frequently require as large an amount of nourishment as adults, and good cocoa is a valuable aid in the carefully arranged diet. But it must be good and no cocoa can quite so well meet the requirements of dietitian, physician, nurse or housekeeper as "BAKER'S."

MADE ONLY BY
Walter Baker & Co. Ltd.
Established 1780
DORCHESTER, MASS.
Booklet of Choice Recipes sent free

SPENT HALF HER TIME IN BED

Farmer's Wife Tells How Lydia E. Pinkham's Vegetable Compound Made Her a Well Woman

Carter's Creek, Tenn. — "Three years ago I was almost an invalid. I spent half of my time in bed, being afflicted with a trouble which women of a certain age are apt to have. I took Lydia E. Pinkham's Vegetable Compound Tablets and used Lydia E. Pinkham's Sanative Wash. I am a well woman now and have been for two years. I can work as well as any one who is younger and as I am a farmer's wife I have plenty to do for I cultivate my own garden, raise many chickens and do my own housework. You may publish this letter as I am ready to do anything to help women as I have been, so well and happy since my troubles are past."—Mrs. E. T. GALLOWAY, Carter's Creek, Tenn.

Most women find plenty to do. If they are upset with some female ailment and troubled with such symptoms as Mrs. Galloway had, the smallest duty seems a mountain.

If you find it hard to keep up, if you are nervous and irritable, without ambition and out of sorts generally, give the Vegetable Compound a trial.

MR. BRYAN AND THE BIBLE

Did you ever sit in a Chautauqua tent or in a crowded auditorium and listen to WILLIAM JENNINGS BRYAN talk on the Bible? If you did, you came away with the feeling that you had heard a great Biblical authority, didn't you? You felt that your interest in the Bible had been stimulated; that its teachings had been driven home to you in a masterly way; that you had received a real personal help in everyday living.

WILLIAM JENNINGS BRYAN is today universally looked upon as the greatest lay preacher in America.

People of all creeds and political faiths regard him as a great lay religious leader, a Biblical scholar without an equal, a teacher who knows how to interpret the lessons of the Bible in terms of today.

He talks in your language. Whether you are a close student of the Bible or not, he makes you understand him. His illustrations, his explanations, his applications are clear and graphically given.

To church members of all denominations, Men's Bible classes, young people's societies, Sunday school teachers and pupils—to women's clubs—to all who are interested in Bible Study or in Bible literature—

THE DAILY TIMES
announces exclusive publication beginning
SUNDAY, OCTOBER 8
WILLIAM JENNINGS BRYAN'S WEEKLY BIBLE TALKS

Non-political, non-sectarian, the BRYAN WEEKLY BIBLE TALKS are strong, practical, inspired interpretations of the great Biblical lessons by a master Biblical student.

They are designed to stimulate the study of the Bible and to teach the moral application of its truths to every day Twentieth Century life. They will teach the fundamental duties of good living and good citizenship.

Read the BRYAN WEEKLY BIBLE TALKS. Begin with the first, October 8, and read them every Sunday in

THE WICHITA DAILY TIMES
"ALL SHOULD KNOW THE BIBLE"—PRESIDENT HARDING

FOR THE CONVENIENCE OF
CLASSIFIED AD. PATRONS

An accommodation account will be carried for those who telephone their ads in. All want ads are cash, and the account is to be called—THEN our collector calls the following day. Telephone want ads are an accommodation for The Times patrons.

PHONE YOUR AD TO
4392
and our collector will present the bill the following day.

Rates—One cent per word for each insertion. A minimum rate of 25 cents will be charged for ads less than 25 words for the first insertion.

LODGE DIRECTORY.

Knights of Pythias. Meet Tuesday nights at 7:30 o'clock, corner Ninth and Travis. Club rooms open every night for members; visitors welcome. M. A. BUNDY, C. C. ORA D. BROWN, K. R. S.

Wichita Falls Lodge No. 623, A. F. & A. M. Stated meetings first and third Friday nights in each month. JNO. A. ELDER, W. M. W. J. WEBB, Secretary

Wichita Falls Chapter No. 202 R. A. M. Stated convocations second Friday night in each month. CHAS. H. SMOOT, H. P. W. J. WEBB, Secretary

Faith Lodge No. 1188, A. F. & A. M.—Stated meetings first and third Tuesday of each month. P. B. CURD, W. M. ALBERT ELLIS, Sec'y.

Work in the Master Degree Tuesday, Oct. 10, 7:30 p. m.

Wichita Falls Commandery, No. 49.—Stated conclave first and third Thursdays of each month. W. T. HAMMACK, E. C. WM. J. WEBB, Recorder.

Work in Temple degree and inspection of Commandery Saturday, Oct. 7, 7:30 p. m.

Wichita Falls Chapter, No. 237. Meets first and third Tuesday nights in each month. Mrs. Mabel Spitzner, W. M. Mrs. Nena Fritz McGlynn, Secretary

Wichita Falls Lodge, No. 1105, B. P. O. E., meets first and third Mondays of each month at Elks' club, corner Eighth and Scott streets. Visiting members invited to attend. B. F. JOHNSON, Exalted Ruler. H. C. ENGLISH, Secretary.

Panhandle Lodge No. 561, I. O. O. F.—Meets every Monday night at Odd Fellows Hall, 603 Scott street. at 7:30 p. m. Visiting brothers are requested to meet with us. J. T. JAMES, N. G. SAM JUDAH, Sec.

Rebekah Lodge, No. 256.—Meets second and fourth Thursdays at 2:30 and first and third Saturday nights at Swartz-Woods Bldg., 903 Scott avenue. EVONA WALLACE, N. G. ETHEL MARTIN, Sec.

Wichita Encampment, No. 6, I. O. O. F.—Meets the second and fourth Thursday nights at 7:30 p. m. in Odd Fellows Hall, 603 Scott street. Visiting Patriarchs are requested to meet with us. L. J. PACK, C. P. C. O. SIMMONS, Rec. Scribe

Masker Temple, A. A. O. N. M. S.—Meets second Tuesday of each month at Masonic Temple, Tenth and Scott, second floor. All visiting Nobles invited to attend. W. D. CLINE, Potentate C. O. FRITZ, Recorder.

Knights of Columbus, Wichita Falls Council, No. 1472.—Meets every Monday evening, 1509 Ninth street. Visiting Knights welcome.—C. J. COFFEY, G. K. 1116 City National Bank Building. C. J. GALLAGHER, F. S., 1404 Holliday street.

Durland Grove Woodman Circle No. 2487.—Meets every Friday afternoon 2:30 in Labor Temple, 703 Travis. Visitors welcome. SARAH ROARK, Guardian. MYRTLE BAKER, Clerk.

Hope Chapter Order of DeMolay—Meets second and fourth Thursdays of every month at Masonic Temple. Patrol meets every Wednesday night. Master Masons welcome. WILLIAM R. M'CLURE Master Councilor. GEORGE E. ROSS, Scribe

PERSONAL.

WANTED—Good family to take care of two-year-old girl; state rates in first letter. Apply Box 175, care Times.

MRS. Annie Mitchum, spiritualist medium. 1102 Eighth.

LOST AND FOUND.

LOST, strayed or stolen, one roach mane bay horse with star in face, weight 1,250; one brown roach mane mare with old wire cut on right front foot, weight 1,200. Twenty-five dollars reward for return. G. S. Dudley, Mankins, Texas.

LOST—Gold nugget. Reward if returned to 1404 Thirteenth.

WILL THE party or parties who took a large yellow and white male Collie dog from 1605 Ninth-st. return same and avoid trouble? Phone 6640.

$10 REWARD for arrest of party who stole the following list of property from my home on Friday, September 29, about 10 a. m.: 45 caliber Colts revolver, old style, long barrel model. At time stolen barrel had empty shell in chamber. One pair new tan shoes, size 8. One steel looking glass. One red suitcase. Party suspected of theft, apparently boy of from 16 to 19 years of age, small stature, slender. Had not missed suit case when cards were printed offering the above reward. John W. Jones. Notify Fred K. Smith, Sheriff, Wichita Falls, Texas.

LOST—Small black leather lady's handgrip last Monday afternoon, between fair grounds and car line. Contained lady's toilet articles and children's clothing. Phone Geo. Keith, 3156.

LOST—In service car between city and fair grounds, bunch of keys, containing two postoffice box keys, Nos. 2,379, 12,243, besides several others. Reward if returned to L. P. Kramer, Vernon, Texas.

LOST—Liver spotted pointer bird dog, without collar. Reward. C. H. C. Cash store, 710 Ninth.

REWARD offered for return or information of a bob tailed white Spitz dog. Answers name Bobbie. Phone 4518.

LOST—Leather coin purse, between Ellis drug and Floral Heights Methodist church on Tenth. Contained $5 bill and two $1 bills and other change. Phone 3690, 2306 Tenth.

MALE HELP WANTED

MEN to learn barber trade. Call Imperial Barber college, 517 Seventh-st., Wichita Falls.

WANTED—Neat appearing young men for salesmen on train. Union News Co., 511 Seventh-st.

MALE HELP WANTED.

RELIABLE Messenger Service wants boy with wheel not going to school. Phone 2332.

MEN—Now is the time to study bookkeeping. Thousands of men just like you have done it and today hold good jobs at good salaries. So can you! Write today for full details. International Correspondence Schools, Box 889, Scranton, Pa. J. T. Diamond, local representative, Box 1153, Wichita Falls.

WANTED—Big pay to men everywhere distributing samples, booklets, etc. While or spare time. No experience required. S. Meyer, 211 Seventh-st., Louisville, Ky.

FEMALE HELP WANTED.

WANTED—Practical nurse for confinement case. Call at 2206 Eighth-st.

GIRL wanted for light housekeeping. 508 Travis.

WANTED—White girl for general housework, in small family; must come well recommended. Apply 1610 Monroe after 4:00 o'clock.

WANTED—Girl for general housework; Bohemian or German preferred. 2305 Seventh-st.

FOR RENT—Two-room furnished servant house in exchange for laundry. 1413 Seventeenth.

SALESMEN WANTED.

SALESMEN—Free county or state rights to responsible men; 100 per cent profit. First improvement of its kind in 2,000 years. A real opportunity. Address box 1115, Little Rock, Ark.

SPECIALTY Salesmen—The man we want in your territory is 25 years of age or older, neat in appearance, courteous and tactful. Making a specialty of selling direct to the consumer. To such a man we offer the squarest kind of square deal and an opportunity to sell our patented moccasin shoes, slippers, house slippers and laced boots. If you can produce and give your time to a good paying proposition. Write H. E. Featherston, state agent, Dura-Tex Co., Houston, Texas.

SITUATIONS WANTED, FEMALE

YOUNG lady stenographer desires position. Phone 6776.

YOUNG LADY, experienced in bookkeeping and clerical work, desires position, A-1 references. Box 179, care Times.

EXPERIENCED stenographer wants work. Good references. Call 6396.

ROOM AND BOARD.

ROOM and board for two young men; must give references. Phone 2218.

FRONT bed room and two meals in modern home to couple employed. Phone 6943.

TRAVELING man's wife would room and board young ladies. Home privileges. Convenient to cars—1504 Rose. Phone 6674.

BED ROOMS FOR RENT.

MODERN bedrooms. Statler Rooms, 708½ Seventh-st. Phone 2155.

NICE large room over garage. Desirable for men. Two beds; shower bath, hot and cold water. Phone 5629.

DESIRABLE bedroom for rent to gentlemen only. Phone 2312.

COMFORTABLE rooms for the winter downtown. Hot and cold water, gas, clothes closets in every room; baths; low weekly rates. Hotel Stonewall, 815½ Scott.

FOR RENT—Close in, upstairs bedroom; gentlemen only. Phone 5597. 1109 Travis.

FOR RENT—Front bedroom, adjoining bath. 700 Lamar.

NICE large front bed room, with board if preferred. Phone 2777. 1315 Ninth-st.

FOR RENT—Nice front bed room for two ladies. Phone 4620. 1722 Ninth.

FOR RENT—Modern convenient front bed room. Phone 4688.

FOR RENT—Nicely furnished room, adjoining bath. Ix squares from Kemp hotel. Call 3356.

GENTLEMAN wants roommate. 906 Austin. Single bed.

LOVELY bed room upstairs, furnished in birdseye maple, with six large windows; on car line; walking distance. 1604 Thirteenth; phone 5052.

FOR RENT—Front bed room, with garage. Phone 6540.

FOR RENT—Bedroom adjoining bath; use of garage—1613 Fourteenth-st.

BED room, modern home, 1100 Monroe; phone 3624.

DESIRABLE front bed room. Rent to gentlemen. Also garage. 1414 Austin. Phone 2421.

HOUSEKEEPING ROOMS.

FOR RENT—To couple, two rooms, one block car line, sink in kitchen. Garage and telephone. Phone 4297.

FOR RENT—Three light housekeeping rooms—908 Fifth; phone 4674.

FOR RENT—Two nice rooms, furnished for housekeeping, on car line, front and back entrance, adjoining bath, sink in kitchen. 1412 Seventeenth-st.

FOR RENT—Three furnished rooms, front and rear entrance, sink in kitchen, close in on car line to couple only. For particulars call 1701 Austin.

TWO furnished light housekeeping rooms for rent. Private front and back entrance. Connecting bath. Phone 2651. 1906 Seventh-st.

LARGE modern front room furnished. 704 Burnett-ave.; close in.

ONE OR TWO well furnished housekeeping rooms. 804 Fifth.

TWO furnished rooms for care of 2-year-old child. Phone 4669.

FOR RENT—Three or four rooms in modern house, unfurnished, or will furnish new to suit tenant; reasonable—2110 Harvard-ave.

ONE light housekeeping room, $5 week—1110 Third. Phone 4446.

ONE room house, modern. Phone 2069; 409 Scott.

APARTMENTS.

FOR RENT—Two room nicely furnished apartment. 1310 Eighth-st. Phone 6689.

FOR RENT—Modern unfurnished apartment; adults only. 705½ Tenth.

FOR RENT—Two-room furnished apartment, modern; close in. 802 Fifth. Phone 2872.

HOUSEHOLD GOODS.

MONEY.
If you want more money for your second-hand furniture call
MICK'S FURNITURE CO.
716 Seventh-st. Phone 5528

HIGHEST cash price paid for your used furniture. Will buy anything. Phone 3389.

CALL 6660 if you want to sell your used furniture or exchange it for new furniture. We pay the highest prices. John L. Jones Furniture Co., 710-712 Seventh-st.

WANTED—To buy breakfast room suite. Phone 6704.

WANTED — Enough second hand lumber for small cow shed and chicken house. Phone 4346.

WANT—A good Ford coupe priced right, no junk considered. Lomax at Franklin Sales Co.

WANTED—To buy drive in filling station. Must be good location. Call 6300.

CLEANING AND PRESSING.

WICHITA CLEANING & DYE WORKS
OLDEST, LARGEST, MOST EFFICIENT
1102 Scott. Phones 4378 and 4379.

REPAIRING.

ALL makes of stoves repaired, relined and asbestos backs. Called for and delivered. Phone 2698.

DRESSMAKING AND SEWING.

DRESSMAKING; coats lined, $2.50; alteration. Phone 4574. 908 Fifth-st.

DRESSMAKING, relining, alterations. Phone 3394; 909½ Van Buren.

DRESSMAKING and hemstitching, guaranteed. 10 per cent discount. 1611 Buchanan.

SEE MISS McCLESKEY if you want first class work. Nine years in Wichita Falls. 1920 Tenth-st., down stairs. Phone 4651.

LET me do your fall sewing, evening gowns a specialty. Call 6772. Mrs. Haygood.

ALL KINDS of sewing, plain and fancy. Prices reasonable. 1010 Sixteenth. Phone 6084.

FOR SALE OR EXCHANGE.

WANTED—To trade Elburn player piano for good small type closed car. Story's Studio, 815½ Indiana.

HAVE 100 acres of land four miles from city on pavement to trade for rotary rig. Write Box 178, care Times or phone 5376.

NOTICE—One house and lot, also furniture, for sale or trade at your price at 504 Van Buren-st. J. L. Sanders.

SPECIAL NOTICE

PLUMBING—Our cars carry a complete line of repairing materials with them. You do not have to pay for that trip back to the shop. H. Castledine, 1920 Tenth. Phone 4420.

OLD MATTRESSES made new, also new mattresses made to order. We call and deliver same day. Reasonable prices. Phone 4538. Box 643. Sanitary Mattress Co.

MATTRESSES renovated; we bring samples of ticking to your home to select from. We will call for and deliver same day. Bell Mattress Co., phone 2412.

MATTRESSES renovated; we bring samples of ticking; call for and deliver same day. Mattresses made good as new. Patton Mattress Factory, 402 Indiana. Phone 3920.

TREES AND SHRUBS
C. R. Lucky, with the Texas Nursery Co. of Sherman, Texas, will be at Eldora hotel in your city. Your orders should be placed immediately for early planting. Landscape developing plans furnished. Phone 6150.

REMOVAL NOTICE
Williams Top & Painting Co. have moved from 1106 Seventh-st. to their new location at Eighth and Travis.

ANDREW YOUNG'S LOCKSHOP
We repair trunks, talking machines. In fact we repair anything. 805 Lamar. Phone 6358.

PLUMBING — Satisfactory kind. Done and guaranteed by Chas. D. Hughes. Phone day 6011, night 2224.

MOORE PLUMBING CO.
910 Sixth-st. Phone 6300

PLUMBING that is done right. David Black. Phone 3644.

PRACTICAL house moving, raising and leveling. Jack Humphrey. Phone 5594.

THE 2-C Garage is now located at 812 Eighth-st.-709 Lamar-st. Get your car inspected free. We specialize in Packards, Buicks, Dodges, Chalmers, Hudsons and Ford cars. Get our prices first.

MACK & MACK
Plumbing company, 1204 Fifteenth-st. Phone 5369.

IF YOU have something to be repaired and wish it done substantially and neatly, then bring it to Hanson, 703½ Seventh-st, room 4. A real mechanic.

NOTICE.
No hunting, fishing or camping on land under my control. All privileges heretofore given are revoked after August 31, 1922. Signed W. M. Coleman.

CORSETS—Have a few samples of Nu Bone corsets. Call at 2409 Lamar-st. mornings.

THE OUTTA-LUCK CLUB— Blink's Out for the Same Reason He was In —By Dok Willard

FOR SALE, MISCELLANEOUS.

FORD Touring—It runs, $55; 22-cal. repeater rifle, $5; kodak, $3; three room home, $25 cash, balance $8 per month; five room frame home, $50 cash, $12.50 per month; gentle horse seven years, $40. Want a milk cow. 1402 Seventh, Scotland addition.

MUSICAL INSTRUMENTS

YOU want the best piano tuner, B. G. Ripley Co., phone 2475.

WANTED TO BUY.

FURNITURE WANTED.
We buy your entire house furnishings. Call us when ready to sell.
STAR FURNITURE CO.
910 Indiana-ave. Phone 6011

WE WANT TO BUY YOUR USED FURNITURE
MICK'S FURNITURE CO.
716 Seventh-st. Phone 5528

WE PAY the highest cash prices for used furniture. Phone 6011. Star Furniture Co., 910 Indiana.

WANTED—And must have eight or ten rooms of furniture by October 15. Phone 2316.

WANT to buy at once: Ten beds complete, five rugs, five dressers, four gas cook stoves, two chifferobes, two bedroom suits, two dining room suites. Phone 3289.

WANTED—To buy show tent; price must be right. Apply box 177, care Times.

CALL 6660 if you want to sell your used furniture or exchange it for new furniture. We pay the highest prices. John L. Jones Furniture Co., 710-712 Seventh-st.

WANTED—To buy breakfast room suite. Phone 6704.

WANTED — Enough second hand lumber for small cow shed and chicken house. Phone 4346.

WANT—A good Ford coupe priced right, no junk considered. Lomax at Franklin Sales Co.

WANTED—To buy drive in filling station. Must be good location. Call 6300.

CLEANING AND PRESSING.

WICHITA CLEANING & DYE WORKS
OLDEST, LARGEST, MOST EFFICIENT
1102 Scott. Phones 4378 and 4379.

REPAIRING.

ALL makes of stoves repaired, relined and asbestos backs. Called for and delivered. Phone 2698.

DRESSMAKING AND SEWING.

DRESSMAKING; coats lined, $2.50; alteration. Phone 4574. 908 Fifth-st.

DRESSMAKING, relining, alterations. Phone 3394; 909½ Van Buren.

DRESSMAKING and hemstitching, guaranteed. 10 per cent discount. 1611 Buchanan.

SEE MISS McCLESKEY if you want first class work. Nine years in Wichita Falls. 1920 Tenth-st., down stairs. Phone 4651.

LET me do your fall sewing, evening gowns a specialty. Call 6772. Mrs. Haygood.

ALL KINDS of sewing, plain and fancy. Prices reasonable. 1010 Sixteenth. Phone 6084.

FOR SALE OR EXCHANGE.

WANTED—To trade Elburn player piano for good small type closed car. Story's Studio, 815½ Indiana.

HAVE 100 acres of land four miles from city on pavement to trade for rotary rig. Write Box 178, care Times or phone 5376.

NOTICE—One house and lot, also furniture, for sale or trade at your price at 504 Van Buren-st. J. L. Sanders.

SPECIAL NOTICE

PLUMBING—Our cars carry a complete line of repairing materials with them. You do not have to pay for that trip back to the shop. H. Castledine, 1920 Tenth. Phone 4420.

OLD MATTRESSES made new, also new mattresses made to order. We call and deliver same day. Reasonable prices. Phone 4538. Box 643. Sanitary Mattress Co.

MATTRESSES renovated; we bring samples of ticking to your home to select from. We will call for and deliver same day. Bell Mattress Co., phone 2412.

MATTRESSES renovated; we bring samples of ticking; call for and deliver same day. Mattresses made good as new. Patton Mattress Factory, 402 Indiana. Phone 3920.

TREES AND SHRUBS
C. R. Lucky, with the Texas Nursery Co. of Sherman, Texas, will be at Eldora hotel in your city. Your orders should be placed immediately for early planting. Landscape developing plans furnished. Phone 6150.

REMOVAL NOTICE
Williams Top & Painting Co. have moved from 1106 Seventh-st. to their new location at Eighth and Travis.

ANDREW YOUNG'S LOCKSHOP
We repair trunks, talking machines. In fact we repair anything. 805 Lamar. Phone 6358.

PLUMBING — Satisfactory kind. Done and guaranteed by Chas. D. Hughes. Phone day 6011, night 2224.

MOORE PLUMBING CO.
910 Sixth-st. Phone 6300

PLUMBING that is done right. David Black. Phone 3644.

PRACTICAL house moving, raising and leveling. Jack Humphrey. Phone 5594.

THE 2-C Garage is now located at 812 Eighth-st.-709 Lamar-st. Get your car inspected free. We specialize in Packards, Buicks, Dodges, Chalmers, Hudsons and Ford cars. Get our prices first.

MACK & MACK
Plumbing company, 1204 Fifteenth-st. Phone 5369.

IF YOU have something to be repaired and wish it done substantially and neatly, then bring it to Hanson, 703½ Seventh-st, room 4. A real mechanic.

NOTICE.
No hunting, fishing or camping on land under my control. All privileges heretofore given are revoked after August 31, 1922. Signed W. M. Coleman.

CORSETS—Have a few samples of Nu Bone corsets. Call at 2409 Lamar-st. mornings.

CARPET CLEANING.

R. A. BAILEY—Rug cleaning plant. Special attention to washing and restoring colors in high grade rugs. Phone 6278.

DO YOU want your rug or mattresses cleaned? Call 6375.

MOVING AND STORAGE.

WE HAUL anything anywhere. Furniture $2.50 load and up. Bolton & Wilson Transfer, 1000 Ohio. Phone 4784.

STORING, crating, shipping; local and long distance moving. Stanfill Bros. Transfer, 922 Ohio. Phone 3568.

WE WILL move you for $2.50 per load. One-ton truck. Brown's Transfer, the careful mover. 605 Seventh. Phone 2286.

J. P. TARRY Transfer & Storage Co. "Then You'll Be Satisfied" 609 Tenth-st. Phone 2597

LIVESTOCK.

FOR SALE—Two Jersey cows, will be fresh in two or three weeks. 1305 Kemp-blvd.

FOR SALE—Jersey milk cow, giving three gallons per day. See H. M. Parks at Dixon Motor Co.

POULTRY AND SUPPLIES.

FOR POULTRY—Insects that suck blood, simply feed "Martin's Insectimune" to your chickens. Your money back if not satisfied. Ask Maricle Coal & Feed Co.

FRIERS—Thirty cents pound, hens 25c pound. Corner Harrison and Speedway. W. H. Downing.

DOGS, CATS, AND PETS.

FOR DOGS—Kills fleas and cure mange with "Martin's Liquid Dog Soap." Guaranteed. Maricle Coal & Feed Co.

FOR SALE—Registered German police puppies, three months old. W. B. McClain, 2006 Tenth-st.

BUSINESS OPPORTUNITIES.

FOR SALE—Nice little grocery store. Also 40 acres, well improved, close to town. Call 4408.

FOR SALE—The oldest and best established grocery business in town, doing good all cash business. We have made it pay and consider it a splendid opportunity for someone. D. B. King, 720 Seventh-st.

OIL LANDS AND LEASES

FOR SALE—By owner, shallow production, Iowa Park; chance for deeper sand. C. C. Jones Sr., 905 American Bank.

CRUDE Oil Wanted—Will pay bonus of 30 cents on six months contract, or 25c for one year. Want 1,500 barrels anywhere in Northwest field. Address Box 180, Times office.

OIL WELL MACHINERY AND SUPPLIES

OIL WELL SUPPLIES—USED
Why not buy them used if you can get them guaranteed. We guarantee everything we sell.
ROY CALVERT & CO.
404 American National Bldg.

FOR SALE—Star No. 28 with No. 30 mast mounted boiler, full equipment. Phone 2996 or apply 1111 City National Bank Bldg.

LINE PIPE—Special sale. Six-inch, 4-inch, 3-inch line in car lots. Prices right. Also about 2 to 4 miles 2-inch line here. Address Box 180, Times office.

AUTOS FOR SALE

FOR SALE—Ford truck in good condition at 1318 Eleventh-st. Phone 2242.

THE HOUSE OF OVERLAND OFFERS
BIGGEST SELECTION AND GREATEST VALUES IN GOOD USED CARS

CASH	TRADE	TERMS
1921 Ford sedan, almost new, lots of extras; only		$550
1921 Overland touring, excellent condition, a snap for		$275
1920 Buick touring, new cord tires, fine motor; only		$550
1920 Essex touring, looks and runs like new		$350
1920 Overland touring, splendid condition; only		$185
1921 Ford speedster. It's a cat.		$165
1920 Overland touring, fine motor, a good buy for		$110
LIBERTY TOURING. COME IN AND GET IT FOR		$110
BUICK ROADSTER. HITS ON ALL SIX. YOURS FOR		$145
FORD TOURING, SHOCK ABSORBERS INCLUDED. FOR		$85
DODGE TOURING. EVERYTHING GOOD BUT THE TOP.		$125
OVERLAND 85 SIX TOURING, THE BEST ONE OF THE LOT		$185

CASH TRADE TERMS

OVERLAND MOTORS CO.
Phone 6616. Ninth at Travis.

FOR SALE—Five-passenger Dodge car, excellent condition; real bargain. Apply 909 Tenth-st.

WANTED—To sell or trade Ford roadster, 1918 model; new rubber all around; engine just overhauled. Apply 1313 Eleventh-st.

FOR SALE
1921 Dodge, in first class shape.
1920 Franklin, 5-passenger.
1920 Franklin 2-passenger.
1920 Cole 7-passenger.
See or call Lomax, 911 Lamar, or 5627.

AUTO REPAIRS.

STORAGE—WASHING—GREASING
Al Hetzke, general auto repairing, 610 Scott.

YES! WE ARE BUSY
But not too busy to give your motor troubles the best of attention.
NORTON'S AUTO SHOP
908 Ninth. Phone 2388.

NOW OPEN—Brown's Spring, Wheel & Body Shop. Fully equipped for building or repairing springs, wheels, bodies, run boards, fenders, axles, etc. Dent removing a specialty. Prices are right and all work guaranteed to satisfy. 1002 Seventh-st.

AUTOS WANTED.

WILL pay cash for Ford coupe in first class condition. Nothing but bargain considered. Phone 2057.

TRUCKS AND TRACTORS.

FOR SALE—Three-quarter ton Ford truck, $65. Apply at 605½ Seventh-st.

RADIATOR REPAIR SERVICE

AUTO RADIATORS
Have your old one repaired or a new CORE installed at—
SUPREME RADIATOR CO.
Phone 2804. Rear 715 Seventh-st.

HOUSES FOR RENT.

MODERN 4-room house; also housekeeping rooms. 502 Travis-st.

FOR RENT—Four-room house, close in. Inquire at Pond's laundry.

FOR RENT — Furnished 4-room house; modern. 1307 Fifth.

FOR RENT—Good two room house, only three blocks from business center at a bargain. Apply 215 Floodst., rear. Call for Mr. Offutt.

BUSINESS PLACES FOR RENT.

SMALL store room for rent at 1922 Tenth; rent reasonable.

WANTED TO RENT.

WANTED immediately by middle age couple, modern unfurnished 3-room apartment and garage, close in. Phone 3211.

FOR RENT, MISCELLANEOUS.

FOR RENT—Thor electric washer. Phone 3121.

A. O. HANSON, 703½ Seventh-st., room 4. Grinder and concaver of razors, shears, clippers and all fine edge tools.

HOUSES FOR SALE

FOR SALE by owner, five-room modern house, completely furnished, double garage and two-room servant house. 1202 Travis.

FOR SALE—New modern 5-room house, fireplace, French doors, built-in features, servant house. $2750, good terms. Call owner, 3362 or 6737.

FOR SALE—Five-room house, corner lot, 2015 Filmore; easy terms or trade for other property closer in. Would consider good automobile. G. H. Wilson Jr., Wichita Mill & Elevator Co.

FURNISHED house for sale. Phone 6902.

$4750 BUYS 6-room house on payement. $750 cash, balance like rent. Phone 6902.

HERE IS a bargain in a home. It is an east front on Filmore-st., two blocks beyond the end of the paving. Has six rooms and bath. The living room has fireplace with gas logs; there are built-in book cases, and the kitchen has some built-in features. In fact, the house has all the necessary conveniences. This house is completely furnished, including everything necessary to go to housekeeping. The furniture is of good quality. There is a beautiful Jesse French piano included. The price is only $5500, and $2000 of that can be carried one and two years. For immediate inspection see J. J. DeBerry, 218 American Nat'l Bank-bldg. Phone 5029.

FOR SALE by owner, and you will have to hurry. The best buy in the city. My modern home, five rooms, close in, furnished—$3,750. Unfurnished, $2,500; $500 down, balance like rent. Dr. A. E. Solomon, 505 Bluff-st.; phone 2873 week days.

LOTS FOR SALE.

FOR SALE—Thirty-nine lots in the Rohatsch addition, clear, two blocks south of Junior College site, all improvements included—$5,000 cash will handle this deal. Terms on balance, no trade. Priced to sell. G. J. Rohatsch, owner.

HOTELS AND ROOMING HOUSES.

FOR RENT—Eleven-room unfurnished rooming house, second floor Baum & Gardner building, 613½ Eighth-st. Apply M. D. Walker, phone 6900.

FOR SALE—Small hotel, close in, doing excellent business. Phone 2196.

REAL ESTATE, EXCHANGE.

WILL TRADE house and lot located in Sunset Heights for truck or car and cash difference. J. L. Sanders, 504 Van Buren.

LEGAL NOTICES.

NOTICE.

Notice is hereby given that I have severed my connection with "The Miller Drug Store," 727 Ohio-ave., Wichita Falls, Texas; having sold same to J. O. Fisher, who took charge of same on October 1, 1922. All accounts now owing The Miller Drug Store are due and payable and I request all persons owing such accounts to call at 727 Ohio-ave. and settle same at once. Notice is hereby given that from and after this date I will not be responsible for any accounts contracted by or for the account of "The Miller Drug Store," Wichita Falls, Texas. Witness my hand this the 1st day of October A. D. 1922. H. T. Thornberry.

CONSTABLE'S SALE.

The State of Texas, county of Wichita. By virtue of a certain execution and order of sale issued out of the honorable 78th district court of Wichita county, on the 27th day of September, 1922, by A. F. Kerr, clerk of said court, against Weldon H. Sandusky and Frances J. Sandusky for the sum of eight thousand four hundred twenty-seven and 23-100 ($8,427.23) dollars and costs of suit in cause No. 13129 B in said court, styled E. S. Easton versus Weldon H. Sandusky and Frances J. Sandusky and placed in my hands for service; I, Frank Morgan, constable precinct No. 1 of Wichita county, Texas, did on the 27th day of September, 1922, levy on certain real estate situated in Wichita county, described as follows, towit: Being the north 6 1-10 acres of land of blocks Nos. 18 and 19 of Kemp and Newby's subdivision of the J. A. Scott survey No. 11, being all of said blocks except seven acres off of the south end heretofore sold by M. P. Morton, said seven acres of land being 285½ feet north and south by 1,068 feet east and west. Said map or plat of said southeast quarter of John A. Scott survey No. 11 being recorded in book "N," page 208, deed records of Wichita county, Texas. Said block No. 18 containing 5 3-10 acres of land and block No. 19 containing 7 3-10 acres of land, less seven acres of land, a part of said blocks Nos. 18 and 19, heretofore sold to J. Milton Erwin and G. W. Eagle by deed of record in volume 55, page 18, deed records of Wichita county, Texas. Said seven acres of land being described by metes and bounds as follows: Beginning at the southeast corner of said block No. 18; thence west 1,068 feet to the southwest corner of said block No. 19; thence north 285½ feet; thence east 1,068 feet; thence south 285½ feet to the place of beginning, and levied upon as the property of said Weldon H. Sandusky and Frances J. Sandusky. And on Tuesday, the 7th day of November, 1922, at the court house door of Wichita county, in the city of Wichita Falls, Texas, between the hours of ten a. m. and four p. m., I will sell said land at public vendue for cash to the highest bidder as the property of said Weldon H. Sandusky and Frances J. Sandusky by virtue of said levy and said order of sale. And in compliance with law I give this notice by publication in the English language, once a week for three consecutive weeks immediately preceding said day of sale, in the Wichita Daily Times, a newspaper published in Wichita county. Witness my hand this the 28th day of September 1922. Fred K. Smith, sheriff Wichita county, Texas; by F. E. Johnson, deputy.

CITATION BY PUBLICATION.

The state of Texas to the sheriff or any constable of Wichita county. Greeting: You are hereby commanded to summon Mary E. Brown by making publication of this citation once each week for four successive weeks previous to the return day hereof, in some newspaper published in your county, to appear at the next regular term of the 30th district court of Wichita county, to be holden at the court house thereof in Wichita Falls on the third Monday in December A. D. 1922, the same being the 18th day of December A. D. 1922, then and there to answer a petition filed in said court on the 20th day of September A. D. 1922 in a suit numbered on the docket of said court No. 13466 A wherein Harold R. Brown is plaintiff and Mary E. Brown is defendant and said petition alleging that plaintiff and defendant were married February 17, 1916, and lived together until March 15, 1922; that plaintiff was kind and affectionate to the defendant and supported her until the time of their separation, but defendant began a course of cruel and harsh treatment about one year before separation; that defendant was subject to fits of anger and would curse and abuse plaintiff, ridicule his religious convictions and apply to him the vilest epithets, and would throw books and other objects at plaintiff in an effort to do him physical violence and caused plaintiff great mental anguish by threatening repeatedly to take her own life, all of which conduct led to the separation of plaintiff and defendant as aforesaid, and renders their further living together insupportable. That the marriage relation still exists; that there are no children born of said marriage, and there is no community property belonging to the parties. Wherefore, plaintiff prays for judgment dissolving the marriage relation, for costs of suit, and for general relief. Herein fail not, but have before said court, at its aforesaid next regular term, this writ with your return thereon showing how you have executed the same. Given under my hand and the seal of said court, at office in Wichita Falls, Texas, this the 30th day of September A. D. 1922. A. F. Kerr, Clerk, district court, Wichita county, Texas. By Winnifred Pickens, Deputy. (Seal).

LANDMARK AT VERNON IS DESTROYED BY FIRE

VERNON, TEXAS, Oct. 7.—An old landmark in Vernon was destroyed by fire early yesterday morning. A wooden building on North Main street owned by J. A. Puckett was completely destroyed by fire early yesterday. The fire originated in the "Little Lunch" room run by Holley brothers. Mr. Dozier, who was on duty, started his oil stoves and went across the street to a market. After being out a few minutes a negro ran across the street and said to Mr. Dozier, "Boss, dat stove done busted and de whole town is fixin' to burn up." Mr. Dozier returned and turned in the alarm but before the fire department arrived the fire had spread to the adjoining feed store run by Mr. Stanford.

Mr. Stanford lost 3,600 pounds of shelled corn he had placed in his store the day before. He had some insurance. Mr. Hollars lost his barber shop and Drs. Fike and Peterson, veterinarians, lost some medicine and instruments in their office in the feed store.

MARKETS

COTTON MARKET

New York Cotton.

NEW YORK, Oct. 7.—There was considerable realizing and some scattered southern selling in the cotton market at the opening today. This caused irregularity, first prices being five points lower to six points higher, but the offerings were absorbed by fresh trade or commission house buying and the market soon showed net advances of 14 to 16 points with December selling at 21.75 and January 21.60. The week-end figures were commented upon as moderately bearish and the near eastern news as showing no improvement, but these features seemed to be offset by bullish reports from the goods trade and reports that offerings of new crop cotton were being rapidly absorbed.

Cotton closed easy.

	High	Low	Close
October	21.40	21.30	21.30
December	21.83	21.55	21.62

New Orleans Cotton.

NEW ORLEANS, Oct. 7.—The unfavorable foreign political news of overnight was responsible for a decline of 3 to 7 points in the price of cotton around the opening today, but a general buying wave soon set in and prices rallied strongly. At the end of the first half hour of the session the trading months were 16 to 21 points higher than the close of yesterday. December, after falling to 20.90, rose to 21.15 cents a pound. The main reason for the buying was the stronger tone in the spot department.

Cotton closed steady at net advances of 4 to 13 points.

	High	Low	Close
October	21.10	21.00	21.03
December	21.08	20.90	21.02

New Orleans Spot Cotton.

NEW ORLEANS, Oct. 7.—Spot cotton steady and unchanged. Sales on the spot, 151. Low middling 19.63; good middling, 21.63.

GRAIN AND PRODUCE

CHICAGO, Oct. 7.—Buying wheat by houses with eastern connections and some covering of a line of short wheat by a local professional tended to give an upward tendency to values here today during the early dealings. Traders, however, were rather mixed in their views but inclined to operate on the bull side on account of the strength in foreign markets. The opening, which varied from unchanged figures to ¼c higher, with December $1.06⅝ to $1.06¾ and May $1.08⅝ to ⅞, was followed by a slight setback, then something of a rally.

Considerable week-end evening up was under way todard the last, few traders caring to have an extended interest out over Sunday in view of the foreign situation and values accordingly. The close was strong, prices up ⅞ to 1¼ with December $1.07⅞ to $1.09⅞ and May $1.09⅞ to $1.09¾.

Trade in corn was rather light with the strength in wheat a factor. After starting a shade to ⅛c higher, with December 61½ to 61¼c, the market underwent a slight general sag, but a general buying wave soon set in and prices rallied strongly. At the end of the first half hour of the session the trading months were 16 to 21 points higher than the close of yesterday. December, after falling to 20.90, rose to 21.15 cents a pound. The main reason for the buying was the stronger tone in the spot department.

Cotton closed steady at net advances of 4 to 13 points.

	High	Low	Close
October	21.10	21.00	21.03
December	21.08	20.90	21.02

New Orleans Spot Cotton.

NEW ORLEANS, Oct. 7.—Spot cotton steady and unchanged. Sales on the spot, 151. Low middling 19.63; good middling, 21.63.

GRAIN AND PRODUCE

CHICAGO, Oct. 7.—Buying wheat by houses with eastern connections and some covering of a line of short wheat by a local professional tended to give an upward tendency to values here today during the early dealings. Traders, however, were rather mixed in their views but inclined to operate on the bull side on account of the strength in foreign markets. The opening, which varied from unchanged figures to ⅛c higher, with December $1.06⅝ to $1.06¾ and May $1.08⅝ to ⅞, was followed

ABUNDANT SUPPLY OF GAS IS ASSURED LAREDO TERRITORY

LAREDO, TEXAS, Oct. 7.—The gas-producing section of the Laredo country is the greatest gas-producing area of the United States, and Laredo and surrounding towns are assured of a sufficient supply of natural gas for years to come, according to indications here.

One of the greatest gas fields in the entire country was found when the Carolina-Texas company, in drilling for oil, encountered large deposits of gas in the northwestern section of Webb county, some 15 miles from the oil field, known as Mirando.

The Carolina-Texas No. 1 has an estimated flow of 25,000,000 cubic feet of gas daily, and this was considered one of the greatest gassers ever found. Later the No. 2 well of the same company blew in as a gasser, with an estimated flow of 75,000,000 feet a day, and finally cham the Carolina-Texas No. 4, making 85,000,000 feet a day.

The last two wells were capped only after every effort that had been made to cap them proved unavailing with the facilities at hand. Finally extra heavy caps were brought from the Oklahoma field and the wells were sealed against future use.

The Big Bear in the Mirando field also turned out a gasser, making 25,000,000 cubic feet daily, and several other gas wells have been brought from the Oklahoma field and the wells were sealed against future use.

The Big Bear in the Mirando field also turned out a gasser, making 25,000,000 cubic feet daily, and several other gas wells have been brought in in the neighboorhood of Laredo, some producing as low as 5,000,000 fet daily.

All of these wells have been capped with the exception of some of the smaller producers, some of which have produced a good proportion of oil which is saved, and others have been used to fire the boilers of the drilling plants. All, however, are under control.

This makes the gas-producing section of the Laredo country the greatest gas-producing area of the country.

"GREATEST QUESTION IN LIFE," KNICKERBOCKER'S SUBJECT SUNDAY NIGHT

"Keeping out of the rut of the same old seven and six," said Dr. H. D. Knickerbocker, pastor of the First M. E. church, south, corner Tenth and Lamar, "Sunday night I am going to preach an old-fashioned sermon couched in new-fashioned formulas and illustrated with ancient and modern illustrations. The subject will be 'The Greatest Question Ever Asked.' An interesting prelude will be answers from the audience to the question, 'What is the greatest question you ever asked or that was ever asked you?' The night service begins promptly at 7:30. There is always a great crowd and a live service. Something unusual always happens or is done. I still offer a $10 prize to anybody who finds two services alike.

"At 10:50 a. m., my subject is 'The Greatest Need of the World Today, Namely, Authority.' A philosophical statement of it is 'Authority and Certitude.' This subject touches all phases of human life and human life and thought. Labor troubles, governmental troubles, domestic troubles, religious troubles, every kind of human trouble, can be settled if authority is recognized and needed as such in each department. Those, who love to think beneath the surface of things are especially urged to hear this discourse.

"A thousand happy, enthusiastic folks will welcome you to the great Sunday school Sunday morning. If you are a man, hear Judge Kay's magnetic lecture at the Olympic theater at 9:30 a. m."

The FLAMING JEWEL

by ROBERT W. CHAMBERS

©1922 GEORGE H. DORAN COMPANY

(Continued from Friday's Paper)

CHAPTER III

By nine o'clock the noisy chicken supper had ended; the table had been cleared; Jim Hastings was tuning his fiddle in the big room; Eve had seated herself before the battered melodeon.

"They're off," remarked Clinch to Smith, who stood at the pantry shelf prepared to serve whiskey or beer upon previous receipt of payment.

In the event of a sudden raid, the arrangements at Clinch's were quite simple. Two large drain pipes emerged from the kitchen floor beside Smith, and ended in Star Pond. In case of alarm the tub of beer was poured down one pipe; the whiskey down the other.

Only the trout in Star Pond would ever sample that hootch again.

Clinch, now slightly intoxicated, leaned heavily on the pantry shelf beside Smith, adjusting his pistol under his suspenders.

"Young fella," he said in his agreeable voice, "you're dead right. You sure said a face-full when you says to me, 'Eve's a lady, by God!' You oughta know. You was a gentleman yourself once. Even if you take to stickin' up tourists you know a lady when you see one. And you called the turn. She is a lady. All I'm livin' for is to get her down to the city and give her money to live like a lady. I'll do it yet. . . . Soon! . . .I'd do it tomorrow—tonight—if I dared. . . If I thought it sure fire. . . If I was dead certain I could get away with it. . .I've got the money. Now! . . Only it ain't in money. . . Smith?"

"Yes, Mike."

"You know me?"

"Sure."

"You size me up?"

"I do."

"All right. If you ever tell anyone I got money that ain't money I'll shoot you through the head."

"Don't worry, Clinch."

"I ain't. You're a crook; you won't talk. You're a gentleman, too. They don't sell out a pal. Say, Hal, there's only one fella I don't want to meet."

"Who's that, Mike?"

"Lemme tell you," continued Clinch, resting more heavily on the shelf while Smith, looking out through the pantry shutter at the dancing, listened intently.

"When I was in France in a forestry reg'ment," went on Clinch, lowering his always pleasant voice, "I was to Paris on leave a few days before they sent us home.

"I was in the washroom of a caffy—a-cleanin' up for supper, when dod-bang! into the place comes a-tumblin' a man with two cops pushing and kickin' him.

"They didn't see me in there for they locked the door on the man. He was a swell gent, too, in full dress and silk hat and all like that, and a opry cloak and white kid gloves, and mustache and French beard.

"When they locked him up he stood stock still and lit a cigaret, as cool as ice. Then he began walkin' around looking for a way to get out; but there wasn't no way.

"Then he seen me and over he comes and talks English right away: 'Want to make a thousand francs, soldier?' ses he in a quick whisper. 'You're on,' ses I; 'show your dough.' 'Them flics has went to get the commissaire for to frisk me,' ses he. 'If they find this parcel on me I do 20 years in Nounea. Five years kills anybody out there.' 'What do you want I should do?' ses I, havin' no love for no cops, French or other. 'Take this packet and stick it in your overcoat,' ses he. 'Go to 13 roo Quinze Octobre and give it to the concierge for Jose Quintana.' And he shoes the packet on me and a thousand franc note.

"Then he grabs me sudden and pulls open my collar. God, he was strong.

"'What's the matter with you?' says I. 'Lemme go or I'll mash your mug flat.' 'Lemme see your indentification disc,' he barks.

"Bein' in Paris for a bat, I had exchanged with my bunkie, Bill Hanson. 'Let him look,' thinks I; and he reads Bill's check.

"'If you fool me,' says he, 'I'll folly ye and I'll do you in if it takes the rest of my life. You understand?' 'Sure,' says I, me tongue in me cheek. 'Bong! Allez vous en!' says he.

"'How the hell,' ses I, 'do I get out of here?' 'You're a Yankee soldier. The flicks don't know you were in here. You go and kick on that door and make a holler.'

"So I done it good; and a cop opens and swears at me, but when he sees a Yankee soldier was locked in the washroom by mistake, he lets me out, you bet."

Clinch smiled a thin smile, poured out three fingers of hootch.

"What else?" asked Smith quietly.

"Nothing much. I didn't go to no roo Quinze Octobre. But I don't never want to see that fella Quintana. I've been waiting till it's safe to sell—what was in that packet."

"Sell what?"

"What was in that packet," replied Clinch thickly.

"What was in it?"

"Sparklers—since you're so nosey."

"Where do you keep them?" inquired Smith naively.

Clinch looked at him, very drunk: "None o' your dinged business," he said very softly.

The dancing had become boisterous but not unseemingly, although all the men had been drinking too freely.

Smith closed the pantry bar at midnight, by direction of Eve. Now he came out into the ballroom and mixed affably with the company, even dancing with Harry Chase's sister once—a slender boyden, all flushed and disheveled, with a tireless mania for dancing which seemed to intoxicate her.

She danced, danced, danced, accepting any partner offered. But Smith's skill enraptured her and she refused to let him go when her beau, a late arrival, one Charlie Berry, slouched up to claim her.

Smith, always trying to keep Clinch and Quintana's men in view, took no part in the discussion; but Berry thought he was detaining Lilly Chace Darry.

"Keep Going," Came Clinch's Quiet Voice Behind Him.

"G'wan home, Charlie," returned Clinch. "G'wan, all o' you. The dance is over. Go peaceable, every one. Stop that fiddle!"

The music ceased. The dance was ended; they all understood that; but there was grumbling and demands for drinks.

Clinch, drunk but impassive, herded them through the door out into the starlight. There was scuffling, horse-play, but no fighting.

The big Englishman, Harry Beck, asked for accommodations for his party over night.

"Naw," said Clinch, "g'wan back to the Inn. I can't bother with you folks tonight." And as the others, Salzar, Georgidaes, Picquet and Sanches gathered about to insist, Clinch pushed them all out of doors in a mess.

"Get the hell out o' here!" he growled; and slammed the door.

He stood for a moment with head lowered, drunk, but apparently capable of reflection. Eve came from the melodeon and laid one slim hand on is arm.

"Go to bed, girlie," he said, not looking at her.

"You also, dad."

"No. . . . . I got business with Hal Smith."

Passing Smith, the girl whispered: "You look out for him and undress him."

Smith nodded, gravely preoccupied with coming events, and nerving himself to meet them.

He had no gun. Clinch's big automatic bulged under his armpit.

When the girl had ascended the creaking stairs and her door, above, closed, Clinch walked unsteadily to the door, opened it, flashed out his pistol.

"Come on out," he said without turning.

Where?" inquired Smith.

Clinch turned, lifted his square heard; and the deadly glare in his eyes left Smith silent.

"You comin'?"

"Sure," said Smith quietly.

But Clinch gave him no chance to close in: it was death even to swerve. Smith walked slowly into the starlight, ahead of Clinch—slowly forward in the luminous darkness.

"Keep going," came Clinch's quiet voice behind him. And, after they had entered the woods—"Bear to the right."

Smith knew now. The low woods were full of sink-holes. They were headed for the nearest one.

(Continued in Our Next Issue)

PLANE VIEW OF SMYRNA—TURKISH TOOPS

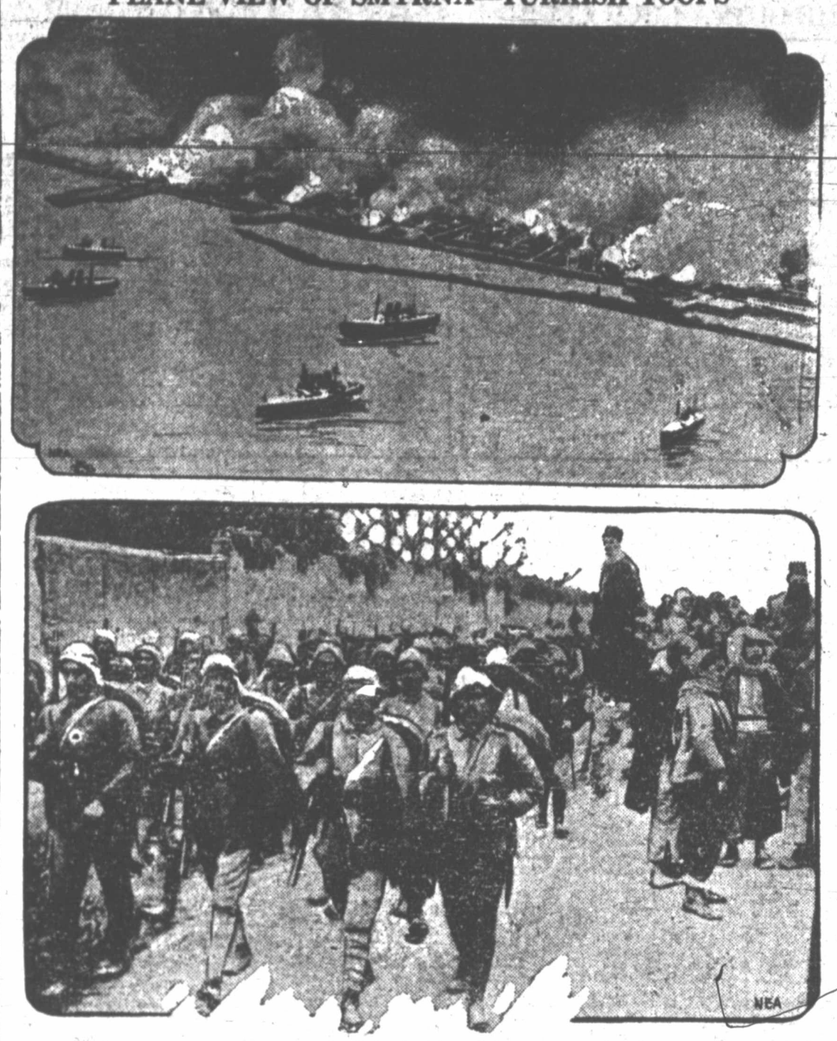

This wonderfully comprehensive picture of the burning of Smyrna was taken from a seaplane while the fire that practically destroyed the city was at its height. The picture shows an unbroken wall of flame and smoke, two miles long, and the allied warships riding at anchor in the harbor. NEA rushed these photographs of the Smyrna horror by courier and airplane from Constantinople to London. There they were turned over to another messenger who brought them to America on the liner Acquitania for NEA Service. This NEA photograph shows Kemal's infantry marching from burning Smyrna toward the neutral zone.

Just received a large shipment of goldfish. S. H. Kress & Co.—Adv.

Eithel Allen Nelson
VIOLINIST—TEACHER
1410 Eleventh Street
For Appointment Call 5189

Putting Surplus Money to Work

Whether you are putting your surplus funds into a savings account or into investments that yield a larger return, the savings and investments departments of this bank are ready to help your dollars make more dollars for you.

The First National Bank
Indiana at Eighth St. Eastablished 1884
THE PERSONAL SERVICE BANK

The Security National Bank
WICHITA FALLS, TEXAS
COMMERCIAL AND SAVINGS ACCOUNTS SOLICITED
"The Bank of Dependable Service"
Eighth and Ohio
OFFICERS
J. L. Staley, President — J. A. Richolt, Vice-President
C. C. Cubiness, Active Vice-Pres — N. M. Clifford, Cashier
J. W. McReynolds, Active V.-P — Hugh H. Cotner, Asst. Cashier
W. M. Priddy, Vice-President — Myron A. Ellis, Asst. Cashier

OLYMPIC
Four Days Commencing Next Wednesday
HAROLD LLOYD

—IN—
"Grandma's Boy"
Five Reels of Joy

RUTH ROBERTSON KING
Parlor Millinery
1210 Fillmore st. Phone 2432
Remodeling a Specialty

Drs. Hampshire & Hoover
Skin and Veneral
816 Bob Waggoner Bldg.
PHONE 2610

Eyes Scientifically Tested for Glasses
FAITH OPTICAL CO.,
815 Scott Avenue

SAVE YOUR EYES
L. R. BAILEY
Optometrist
Eighth & Ohio
With Kruger Jewelry Co.

We Make a Specialty Of
REPAIRING AUTO CLOCKS AND SPEEDOMETERS
CLOPTON & CO.
707-A Ohio Avenue

To Readers of the Daily Times
If at any time you cannot secure a copy of the Times on any train or at any newsstand where it should be on sale you will do us a favor if you will report same to us. Kindly give us full particulars as to time, date, etc., so that we will be able to correct the trouble. This information will be very much appreciated.
Times Publishing Co.

WANTED
CLEAN COTTON RAGS
apply
TIMES OFFICE PRESSROOM

INSURANCE—
We represent strong old line companies.
If you need insurance Phone 2931, we will call. Responsible Insurance Service.
Wm. E. Huff Insurance Agency
Office With
STATE TRUST CO.
700 EIGHTH STREET
S. B. Huff, President — W. F. Weeks, V.-Pres.
Wm. E. Huff, V.-Pres and Treas.

PROFESSIONAL DIRECTORY

ATTORNEYS.

Ralph P. Mathis — W. H. Caldwell
MATHIS & CALDWELL, Lawyers
118 First Nat. Bank Bldg. Phone 5119

E. W. NICHOLSON
Attorney-at-Law
723 American Nat'l Bank Bldg.
Telephone 6330

Walter Nelson — Jno. E. Kilgore
NELSON & KILGORE
Attorneys-at-Law
712-14-16 American Nat'l Bank Bldg.
Phone 6436

GARRIGAN, MONTGOMERY, BRITAIN, MORGAN & KING
Lawyers
Suite 820, First National Bank Bldg.

GUY ROGERS
Attorney-at-Law
1006-07 Commerce Building
Telephone 2970

John C. Kay — J. W. Akin
R. O. Kenley
KAY, AKIN & KENLEY
Room 1011 City National Bank Bldg.

Preston B. Cox — E. L. Fulton
Raymond M. Myers
COX, FULTON & MYERS
Attorneys-at-Law
608-6 Bob Waggoner Bldg. Phone 5491

C. S. FELDER
Attorney-at-Law
721-2-3 American Nat'l. Bank Bldg.
Telephone 6330

WEEKS, MORROW, FRANCIS, HANKERSON & TIPTON
Attorneys-at-Law
Civil and Criminal Practice in State and Federal Courts
4th Floor American Nat'l. Bank Bldg.

HARWOOD STACY
Attorney-At-Law
23 American National Bank Bldg
Phone 5507

Wm. N. Bonner — Jouette M. Bonner
BONNER & BONNER
W. E. SANFORD
Eleventh Floor City Nat'l Bank

BULLINGTON, BOONE, HUMPHREY & HOFFMAN
Attorneys.
214-25 Commerce Bldg.

A. Martin — H. G. O'Neal — J. V. Allred
MARTIN, O'NEAL & ALLRED
Attorneys-at-Law
Offices 412-414 Clint Wood Bldg.

H. F. Weldon
H. G. McDonald — B. T. Cummings
WELDON, McDONALD & CUMMINGS
Lawyers.
General practice, civil and criminal; state and federal courts. 808 City National Bank Bldg. Phone 2974.

W. J. TOWNSEND
Lawyer
Formerly Assistant Attorney General
218 First Nat'l Bank Bldg.
Office Phone 2815-R
Residence Phone 4679

E. E. FISHER
Lawyer
With T. P. Hunter. Phone 5421
204-206 First National Bank Bldg.

JOS. H. AYNESWORTH
Lawyer
203-4-5 Morgan Bldg. Phone 6555

DAVENPORT & THORNTON
Lawyers
Phone 6826 — 312-14 Morgan Bldg.

W. R. WILSON
Lawyer
203-5 Morgan Bldg.
Phone 5555

FITZGERALD & HATCHITT
Lawyers
512-516 Clint Wood Bldg. Phone 5117

W. R. GEORGE
Attorney-at-Law
816 Bob Waggoner Bldg.
Phone 5117

ATTORNEYS

R. E. Taylor — Cedric O. Taylor
TAYLOR & TAYLOR
Lawyers
228-30 Bob Waggoner Bldg.
Phone 4471

E. M. MANN
Attorney-at-Law
634 National Bank of Commerce Bldg.
Phone 5429

F. G. SWANSON
Lawyer
411 City National Bank Bldg.
Office Phone 3248 — Residence 2802

ELMER C. DE MONTEL
Attorney-at-Law
1011 City Nat'l. Bank. Phone 5128

W. S. CHAUNCEY
Lawyer
608-610 Clint Wood Bldg. Phone 6424

C. A. WILLIAMS
Attorney-at-Law
407 Morgan Bldg. Phone 4704

MELVILLE E. PETERS
Lawyer
Suite 203, Morgan Building
Phone 5355 — Res. Kemp Hotel

ACCOUNTANTS

T. B. ALLDAY & COMPANY
Certified Public Accountants
General and Federal Practice
1117-20 City National Bank Bldg
Phone 3046

A. B. MYLES
Certified Public Accountant
General and Federal Practice
339 Waggoner Building

CHIROPRACTORS

F. A. BLACK
Palmer Graduate
Office: 806-814 Amer. Nat'l. Bank Bldg.
Hours 9 to 12 and 2 to 6 p. m.
Phone 6649

P. L. MYERS
Graduate Chiropractor
614 American Nat'l. Bank Bldg.
Phone 2298
Hours: 9 to 12; 2 to 6 p. m.

ARCHITECTS—CIVIL ENGINEERS

ISBELL & MORGAN
Civil Engineers and Surveyors
Basement of Court House
Office Phone 2063

W. S. BERNHARD
Surveyor and Civil Engineer
General Draughting
Office 808 City National Bank Bldg
Phone 4800 — Residence Phone 3798

S. S. BEST, Engineer
Surveys, Draughting, Designs, Estimates, Appraisals, Supervision
Kemp Hotel, 8th St. entrance. Phone 2790, 2525; residence phone 6605.

MONTGOMERY & WARD
Consulting Civil Engineers
Reports, Designs, Estimates, Surveys, Supervision
1016 City Natl. Bank Phone 2501

SANGUINET, STAATS & PATE
Architects
1005-1006 City National Bank Bldg.

NORMAN & VANDERMEER
Engineers and Chemists
Oil and Gas Determinations
Plant Construction—Appraisals
434 Waggoner Building
Phone, 2569; Long Distance, 19

EARL A. WYATT
Surveying, Mapping, Tracings
Phone 4592 807 American Nat. Bank

S. & W. ENGINEERING CO.
Consulting Petroleum Engineers
Valuations, Appraisals, Designing, Surveying and Mapping
217 American National Bank Bldg.
Phone No. 4855

ABSTRACTORS.

THE CENTRAL ABSTRACT CO.
Quick and Accurate Service
Basement New City National Bldg
Phone 2855

GUARANTEE ABSTRACT & TITLE COMPANY
Phone 5661 6983
Basement Clint Wood Bldg.

BLUE PRINTING

WICHITA FALLS BLUE PRINT & SUPPLY CO.
Blue Printing & General Drafting
Phone 2673 — Rear 901 Seventh St.

PHYSICIANS AND SURGEONS.

THE WICHITA FALLS MEDICAL & SURGICAL CLINIC
604 Bob Waggoner Building
Telephones 4211-4212
SURGERY—DISEASES WOMEN:
Dr. Everett Jones
Dr. Q. B. Lee
OBSTETRICS—CHILDREN:
Dr. J. C. A. Guest
MEDICINE—DIAGNOSIS:
Dr. O. B. Kiel
GENERAL PRACTICE:
Dr. C. W. Stevenson
Dr. W. L. Parker

DR. R. E. HILBURN
Eye, Ear, Nose and Throat
416-418 American Natl. Bank Bldg.
Office Phone 3614 — Residence 3344

DR. CURTIS ATKINSON
Physician and Surgeon
Office First National Bank Building
Office Phone 6838 Res. Phone 5610

JOE A. SEAY, M. D.
Rectal and Colon Diseases
Phone 3032 Office 213 Morgan Bldg.

DR. A. W. WEST
Physician and Surgeon
Infant Feeding; Childrens' Diseases
510 American National Bank Bldg.
Phones: Office 3089; residence 4263

WILLIAM L. RHODES, M. D.
Eye, Ear, Nose, Throat
Glasses Fitted
Suite 513-20-22 American Nat'l Bank Bldg. Office phone 3265; residence phone 5692.

DR. STEPHEN E. SMITH
Physician and Surgeon
Specialist on Diseases of Women and Children
Office Over First State Bank
Office Phone 581, Res. Phone 47
Electra, Texas

E. L. MARGRAVE, M. D.
Rooms 514-16 American National Bank Building
Surgery, Gynecology, Obstetrics and Consultation
Office Phone 5760 Res. Phone 5760

OSTEOPATHIC PHYSICIANS

DR. A. O. SCHARFF, General Practice
Diseases of Colon and Rectum
DR. R. H. PETERSON,
General Practice
Ear, Nose and Throat
208-10 Morgan Bldg. Phone 5064

DRAFTING

C. L. TONEY, JR.
Mechanical Drafting
Phone 6121 — 2006 Kemp Blvd.

FEDERAL TAX SERVICE

PARFET & HARTLEY
Federal Tax Service
Legal and Accounting
411-13 Morgan Building.
Wichita Falls, Texas

MASSAGE TREATMENT

SWEDISH BODY MASSAGE
Miss A. Frendsen
Graduate Stockholm, Sweden.
Office 716 American Nat'l. Bank Bldg. Phone 4227 for appointment.

Tool-Craft

All Sorts of Things for Boys and Men to Make

By Frank I. Solar

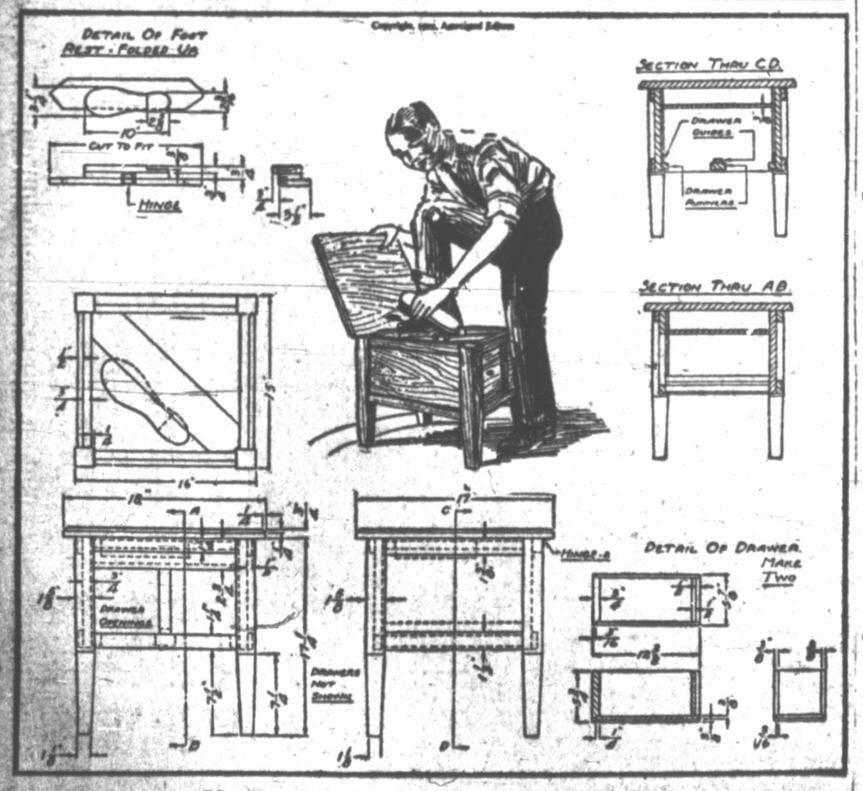

How to Make a Shoe-Shining Cabinet

MATERIALS: Any good wood, dowel pins, brads, glue, hinges, paint.

* * *

Spend at least ten minutes studying the above diagram. Cut, plane, and sandpaper all pieces as indicated.

Start to assemble by fastening the front, back, and side pieces to the legs, using dowel pins and glue. (See the dictionary for "dowel pins," if necessary.)

The two big pieces that form the sides are set ¼" from the inside edges of the legs. ¼" strips, which serve as drawer guides, are bradded along their inside lower edges, thus making the drawers run more smoothly than they would if they rubbed against the whole surface of the side pieces. Drawer runners are bradded in place as shown.

A horizontal piece, approximately 12"x13", ⅞" thick, is inserted above the drawers, and below the diagonal piece to which the foot-rest is hinged. The hinge enables the foot-rest to be folded down inside when not in use.

Strips, ½" thick and 1½" wide, bradded along the top and bottom edges of the front, back, and sides of the cabinet, give an attractive panel appearance, without all the hard work of making panels in the regular cabinet-making style. Note that the back strip, to which the lid is hinged, is heavier.

Dimensions for drawers are the exact size of the openings. Plane them down a little to make them run smoothly.

Set all brads, putty all nail holes, and paint or enamel any color desired.