

City Voters to Elect Three Council Members

Three members of the Wellington City Council will be named in this year's municipal election Saturday, April 4.

The election was called in a council meeting Tuesday, Feb. 3.

The three members whose terms expire are Cliff Hartman, J. Y. Martin and Ernest Harwell.

So far, none of these has filed for re-election, and neither have any other candidates filed, according to Russell Yates, city secretary.

The deadline for candidates to file and have their names on the ballots is Wednesday, March 4.

Rev. Sandlin New Pastor of Faith Baptist

The Rev. Robert Graham (Bob) Sandlin of Pampa has accepted the pastorate of Faith Baptist Church, beginning with the week end revival which was conducted Friday through Sunday, Feb. 6 to 8.

Rev. Sandlin entered the ministry of the Baptist Church only recently, and this is his first pastorate.

Reared at Andrews, he is a graduate of West Texas State University with a Bachelor of Business Administration degree. He played football two years.

—See back page

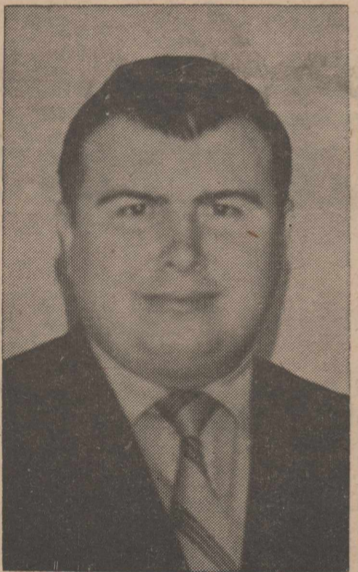

Rev. Bob Sandlin

F. Coleman Has Heart Attack

Frank Coleman, prominent farm owner in the Quail area, suffered a heart attack at his home, 1401 East Avenue, Friday, Feb. 6, about 5:30 p.m.

He had been trimming a tree shortly before he became ill, his daughter, Mrs. Austin O'Neil, Jr., of Hale Center, said.

Dr. Joe Horn, Plainview heart specialist and former Wellington resident, will come Saturday for consultation.

Mr. Coleman is a life-long resident of the county.

Besides his daughter, a brother and sister-in-law, Mr. and Mrs. Leon Coleman of Oklahoma City have been here with him and with Mrs. Coleman.

Sunday Night

1st Methodist Sets Program on Red China

A special service at First United Methodist Church Sunday, Feb. 15, will focus on the menace of communism in Red China. It will be in the church sanctuary, beginning at 6:30 p.m.

The guest speaker will be Mrs. Jack Clifford of Clarendon, who will review the currently popular book, "The Three Daughters of Madam Liang," by Pearl Buck.

This follows a study on Red China by members of the Woman's Society of Christian Service and Wesleyan Service Guild, directed by Mrs. Jack Davis and Mrs. Bob Sessions. "Our church feels it is most important that we understand

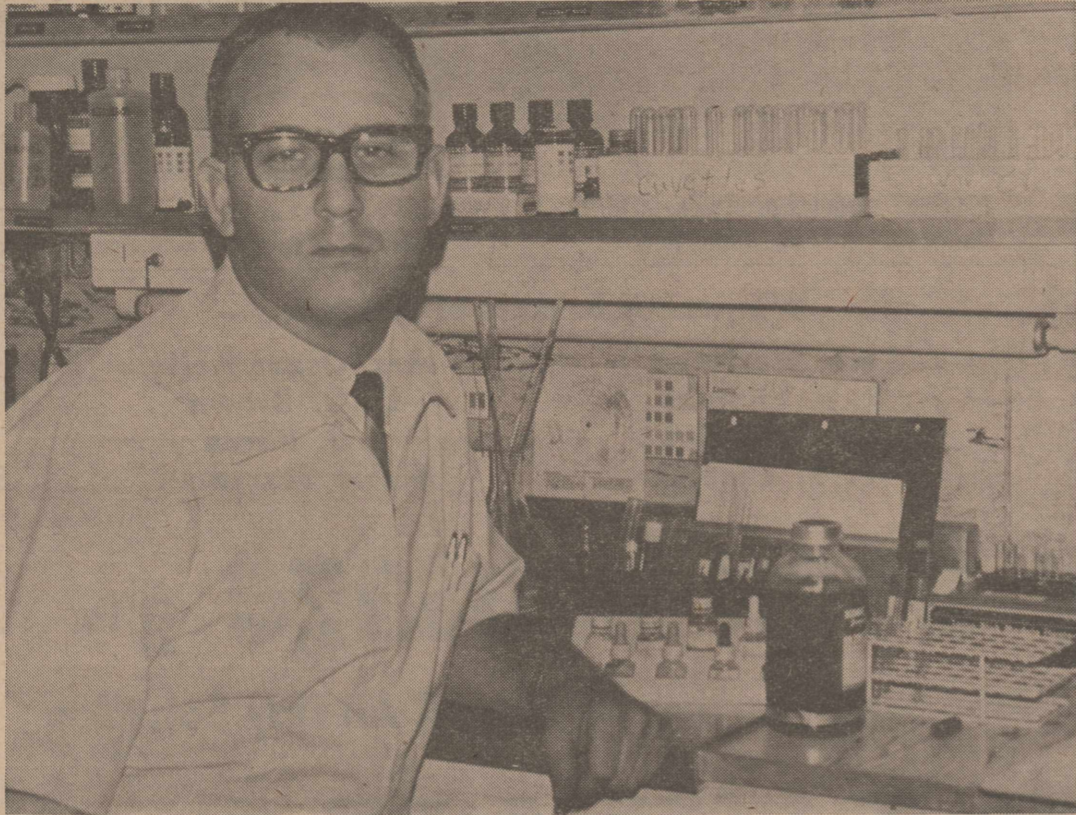

BLOOD DRIVE CHAIRMAN

Don Hood, laboratory technician at St. Joseph's Hospital, is chairman of the Red Cross blood program campaign to recruit donors for the visit of the Bloodmobile Tuesday, February 24.

Mr. Hood's need at this point is for volunteers to recruit blood donors. They are needed in every community in the county — Samnorwood-Dozier, Quail, Dodson, and in the smaller communities, he said.

Their job is to secure definite commitments from people that they will be blood donors on Tuesday, Feb. 24.

St. Joseph's In Program

140 Units of Blood Sought for Red Cross Feb. 24

The Red Cross Bloodmobile will be in Wellington Tuesday, Feb. 24, from 12:00 noon to 5:15 p.m. for the semi-annual blood collection. The blood center will be in the community building.

The quota is 140 units (pints) for the county.

Chairman of this drive is Don Hood, registered technician in charge of the laboratory at St. Joseph's Hospital.

The most urgent need of all

is for blood donors, for this county has never met its quota, he pointed out.

Collection of blood for the Red Cross Bloodmobile is a matter of county-wide concern and not of Wellington alone, Mr. Hood declared, "and the amount asked for represents only 4% of the total population."

The twice-yearly blood drives are the local commitment made in order for St. Joseph's Hospital to secure blood for its patients from the Red Cross Blood Center. The agreement was made after the number of local walking blood donors could no longer supply the hospital's needs.

St. Joseph's receives as much blood as it needs, and in return, the people of the county are asked to meet the blood quotas during the Bloodmobile visits.

The amount of blood used by the hospital far exceeds the amount the county has given since the program went into effect.

New Donors

New donors are urgently needed in this drive. "Our records show that most of the donors to the Red Cross Bloodmobile are repeaters," Mr. Hood declared. "We have to ask the same people over and over in order to fill the quotas."

"There is one thing we want the county as a whole to be aware of. We are not giving this blood away. It doesn't go to help somebody in another part of the country. We are using it right here."

—See back page

Okay Highway ROW

Commissioners Approve Payment to Auditors

Members of the Commissioners' Court Monday approved payment of a bill for \$4,250 to Cornell and Company of Amarillo for an examination of the books of county offices.

This bill was approved along with other bills presented for payment.

Considerable discussion was given to installing air conditioning in the courthouse, but no action was taken at that time, County Judge Zook Thomas said.

The Court also passed an order agreeing to go along with the Texas Highway Department in the widening of US 83 to four lanes from Wellington north to the Lutie vicinity.

Under the terms of the Highway Department approval of this project, the county will pay for one half the right of way for the new section, which will amount to approximately \$30,000.

A new piece of equipment was approved for the sheriff's department, a breath-o-lizer, which will measure alcohol

content of the breath of persons arrested on suspicion of drunkenness or driving while intoxicated.

County Agent Don Reeves met with the court to request an increase in travel allowance. The commissioners approved an increase of \$25 per month, or \$200 for the remaining eight months of this fiscal year. The current allowance is \$1,000 for his office. However, the \$200 represented a transfer of funds, as it will be taken out of the item for extra help already set up for the Extension service.

The travel allowance for the county agent's office defrays his expenses to all meetings which he must attend concerning his work, as well as such trips to livestock shows where Collingsworth 4-H steers are judged consistently high.

—See back page

Voters to Fill Four Places on School Board

Voters of the Wellington Independent School District will name four trustees in this year's election Saturday, April 4, Supt. J. L. Harper announced.

The election was called in a meeting of the school board Monday evening, Feb. 9.

The resignation of Dick Pendleton was accepted. This was presented at the time that Mrs. Pendleton became an employee of the school lunch room.

This place was left open until the coming election.

The four places to be filled in the April 4 election are those of Mr. Pendleton; Richard Nall, who is filling the unexpired term of Eddie Slay; and of David Baumgardner and Glen Taylor, whose terms expire.

Mr. Nall and Mr. Taylor have filed for re-election. Mr. Baumgardner has not indicated if he plans to seek re-election.

"It used to be that the board could appoint a board member to fill all of the unexpired term of a member who resigned, but now that board can appoint one to serve only until the next general trustee election," explained Supt. Harper.

The places now held by Mr. Nall, Mr. Baumgardner and Mr. Taylor will be for three years. The board member elected to fill Mr. Pendleton's unexpired term will serve one year.

The deadline for filing is Wednesday, March 4, and applications for a place on the ballot can be had from Mr. Harper, he said.

O. T. Lackey Asks Judge's Post

O. T. (Jack) Lackey has authorized the Wellington Leader to announce his candidacy for the office of county judge, subject to the action of the Democratic Primary.

His statement follows: If elected as your county judge, I will work in harmony with the commissioners as well as all the other county officials and discharge the duties of said office in a fair and impartial manner, having in mind

—See back page

Tournament Opens Thursday

Lakeview Wins 4-B Round Robin Title

District 4-B Boys round robin play came to a climax in Wellington High School Gymnasium Monday and Tuesday nights, Feb. 9 and 10, when the winner of the first half title was determined.

By a 2-point victory, Hedley took the honor Tuesday night. When the buzzer sounded, the score was 62-60 over Lakeview.

The District 4-B tournament, which determines the other half of the title winner, will begin

Wellington Girls Win District 2-AA Crown

Wellington Rockettes have won the District 2-AA girls basketball championship by defeating Shamrock and Electra in their last two games of the season.

They will meet Spearman girls in bi-district play Monday, Feb. 16. The game will be at the new Miami Gymnasium, beginning at 8:00 p.m. Officials of the two schools decided on

the site in a meeting Wednesday morning.

This is the seventh championship in the nine years Coach James Stavenhagen has coached the girls. It is the third bi-district game between Spearman and Wellington.

The Shamrock game, Tuesday, Feb. 3, was crucial for almost everyone knew that the winner was probably going to also win district. Both teams played hard but Wellington was able to keep her poise and took the victory 38 to 24.

Earlier in the season Shamrock had defeated the Rockettes in Wellington, their only loss, with seven victories.

The Wellington girls have a record of 15 games won and only 7 lost during the season.

The girls have one more non-conference game before they meet Spearman. They will play Altus High School at Altus Saturday at 5:15.

The victory cincher was close. Wellington had led during the entire game but never by more than 5 points until the last two minutes of play.

It was a ball-control game. Neither team would take a shot unless it was a good one and girls of both teams worked hard for their points.

"We were able to work the Shamrock defense over pretty good," said Coach Stavenhagen. "Our defense has improved tremendously since Christmas. We haven't let anyone score very much on us since then."

Cathy Singley scored 18 points for Wellington Pam Guthrie 17. Sue Parker led Shamrock scoring with 10.

Wellington-Electra

The Rockettes defeated Electra 32 to 13 in a game played there Friday night, Feb. 6.

"The girls didn't play real well offensively, but defensively they were real tough," declared their coach. "Really and truly, our forwards were off, but we played a tremendously good defensive game."

Pam Guthrie led Wellington's scoring with 21 points. Beth Pierce had 7 for Electra.

Services Held for Retired Ranch Employee

Funeral services for Jess J. Stice, 79, retired ranch hand of the Samnorwood-Dozier area were conducted at Glen Davis Memorial Methodist Church at Dozier Tuesday, Jan. 27.

Mr. Stice died Sunday, Jan. 25, in Shamrock General Hospital after an illness of four days.

Officiating at the service were the Rev. Dick Roehr, pastor of Samnorwood Baptist Church.

Pallbearers were Jessie Hammer and Pat Salmon of Amarillo, W. R. Breeding, Pat Bradley, Jim Ray, and Guss Gooch. Burial was in Dozier Cemetery.

Mr. Stice was born Feb. 19, 1890, in San Jacinto, Calif. When he was 18 months old, his parents brought him to San Angelo. He moved to Antelope Flat, near Clarendon, in 1910, and on May 4, 1913, at Clarendon, he was married to Miss Katy Elizabeth Rish.

He was a ranchhand during the 1920's and 1930's on the L.S. Ranch north of Amarillo and on the J.A. Ranch, near Clarendon. His wife preceded him in death in 1938, while they were living at Twitty.

Mr. Stice moved to the Samnorwood-Dozier area in 1948, and for 22 years was employed

—See back page

Youth Injured in Accident

Truitt Holton, 18, was treated at St. Joseph's Hospital for a cut under his left eye, received when the car which he was driving overturned at the intersection of 8th and Bowie Streets, Police Chief Donald Nunnelle reported.

The accident occurred about 10:40 p.m. Friday, Feb. 6, he said.

Randy Mosenbocker, a passenger in the car, was reported uninjured.

The accident occurred when the vehicle, traveling west, went up on the curb and out of control, according to Chief Nunnelle. It overturned and came to rest upside down against a utility pole.

Holton, the son of Mr. and Mrs. Howard Holton, was released from the hospital Saturday.

His car, a 1965 Chevrolet, was a total loss, according to the chief of police.



THE ROCKETTES—DISTRICT 2-AA CHAMPIONS

This is the full contingent of the Rockettes, who for the seventh time in 9 years won the District 2-AA girls basketball championship. From left, leaning on the Skyrocket sign, they are Charlotte Masten, Phyllis Thomas, Mary Saied, Leigh Nall, Carey Lewis and Bessie Sterling. Standing from left

are Patti Holton, Pam Guthrie, Linda Williams, Betsy Trapp Lindsey, Cathy Singley, Coach James Stavenhagen, Pam Kersten, Debbie Neeley, Gloria Kilgore, Betsy Castleberry, and Loriane Armstrong.

Temperatures

	High	Low
Wed. Feb. 4.....	20	52
Thur. Feb. 5.....	28	62
Fri. Feb. 6.....	27	60
Sat. Feb. 7.....	26	66
Sun. Feb. 8.....	38	64
Mon. Feb. 9.....	30	58
Tues. Feb. 10.....	28	58
Wed. Feb. 11.....	32	

**Collingsworth
County
FARM NEWS**

By Don Reeves
County Agricultural Agent



The soil is a good place to start farm income improvement for 1970. A soil inventory should include a close study of the acres to be farmed or grazed and what practices will make them more productive.

Since soils even on the same farm may vary widely in their productive capacity and adaptability to crops, a logical starting point is a soil testing program. The determinations from the soil testing laboratory will give needed information on the amounts of plant food required to provide the planned crop or pasture with the nutrients needed to meet expected production. Thus recommendations based on a soil test will cover only the field or pasture from which the soil sample was taken.

To be effective, the soil sample must be representative of the field or pasture. In fact, this is the key to soil testing. The laboratory analysis will be no more accurate nor representative than the sample from which the determinations were made.

While many farmers in Collingsworth County follow a program of soil testing, there are many others who could profit from the practice. There are few practices which annually return a greater profit than does the use of plant food. Demonstration results year after year continue to prove its worth.

Farmers desiring information on soil testing and instructions on how to take and mail samples for testing are invited to come to the county agent's office located in the courthouse.

Don't Feed Parasites

It costs money to feed cattle lice and the returns are negative. In fact, these parasites are among the most damaging of all cattle parasites.

Cattle infested with lice spend a great deal of time rubbing against fences, posts or other convenient objects. Cattle

on feed do not gain as they should and more feed is required for a pound of gain.

Infested cows lose weight and their calves become prime targets of the pests. Reduced weaning weights of calves can hit the pocketbook where it really hurts.

Cattle lice are common over the entire state and include both the biting and sucking types. Their populations build up rapidly after cool weather arrives in the fall.

Many chemicals are available for controlling lice as well as other external parasites of farm livestock. Because of restrictions and safety hazards which apply to the use of the chemicals, it is suggested that stockmen come by the county agent's office for a copy of MP-691, "Texas Guide for Controlling External Parasites of Livestock and Poultry." The guide outlines recommended chemicals and application methods for getting the best results.

The importance of reading and following the labeled instructions on the chemical containers is very important as these chemicals can be hazardous if used in the wrong manner.

**Family Visits
Mrs. B. J. Boyd**

Mrs. B. J. Boyd of Lutie, who has been in Shamrock General Hospital since Jan. 26 had her sons with her over the week end of Jan. 31-Feb. 1.

These were Mr. and Mrs. Louis Boyd and children, Mark and Maria, Mr. and Mrs. James Moss and children, Kit, Kevin and Karen of Irving.

Two sons living in Shamrock with her, Mr. and Mrs. Bobby Boyd and son, Bryan, and Mr. and Mrs. Acie Boyd.

Comic strips are believed to be read by well over half of the nation's adults.

**Trio Attends Red Cross
Two-Day Disaster Workshop**

Three Wellington women attended a Red Cross disaster workshop in Amarillo Tuesday and Wednesday, Feb. 3 and 4. Mrs. Bob Sessions, director of the Community Action Center, Mrs. Billy Gene Williams and Mrs. W. E. Franks were among the 22 representatives from Panhandle counties. Grace Fraschetti, Red Cross Midwest Headquarters, Kansas City, instructed the group in how the Red Cross sets up shop in

case of a disaster in a community.

Bill Hatch is Collingsworth County Red Cross disaster chairman.

Mrs. Sessions and Mrs. Franks also attended a Community Action workshop conducted by representatives of the Internal Revenue Service, Dallas.

CA workers learned how to assist those in their areas with such simple problems as "which line do I put my name on," how to fill out simple applications, and when they should consult a professional, Mrs. Sessions said.

**Room Changes
at Hospital**

Re-arrangement of several rooms has been completed at St. Joseph's Hospital, Sister Mary Perpetua, administrator, has announced.

The staff room, where staff meetings and a number of organizational meetings are held, was combined with the Sisters' dining room on the west side of the building.

An office for Don Hood, registered laboratory technician, and storage space for laboratory records, was installed in one part of the divided staff room.

The other half will be used as an extension of the medical records department.

This gives full utilization to a large room that was used no more than a few hours each week, Sister Perpetua pointed out. It also provides a more convenient dining-sitting room for the Sisters, with no loss of usefulness as a staff facility.

Wellington Leader

Published every Thursday at 913 West Ave., Wellington, Tex. Entered as second class mail Aug. 25, 1909 at the post office at Wellington, Tex. under Act of March 3, 1879. H. DESKINS WELLS, Editor and Publisher. Subscription rates: \$4.00 a year inside of trade territory; \$5.00 a year outside of trade territory.

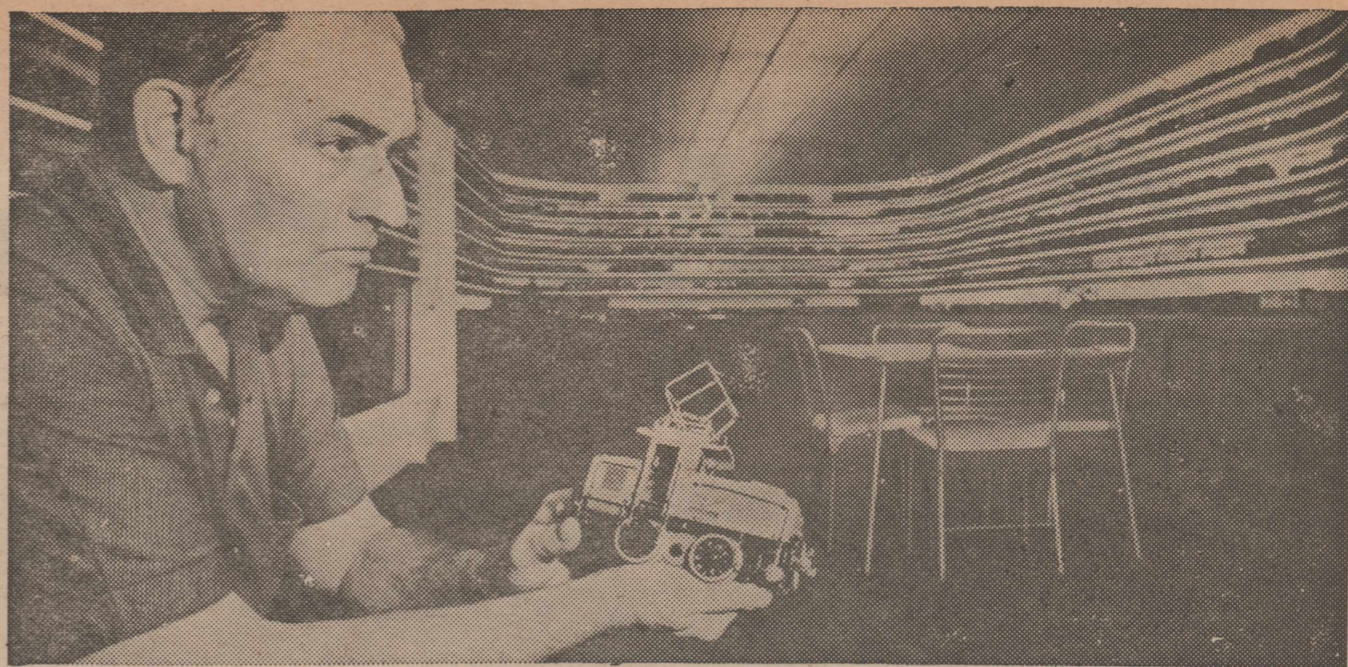

PRIZED POSSESSION is held by Douglas Bourner of St. Charles, Mo. It's a model locomotive that once was in the collection of Hermann Goering, No. 2 man in Nazi Germany. Behind Bourner, model trains line walls.

Winners of Baskets of Groceries

Jess Wilson
Ellen Bentley
Henry Bockmon
Alene Eads

Leon Hartman
R. S. Thomas
Lloyd Sutton
W. F. Lacasse

Mrs. Oscar Kelly
C. C. Brown
J. J. Burns
Marie Berryman

Earl Gibbs
M. L. Johnson
Jack Lancaster
Betty R. Chambers

Jimmy Dean Sausage 2 lb. **\$1.39**

Free Samples Will Be Served All Day Saturday

CLUB STEAK Pound **89¢**

WILSON **Franks** 12 Oz. - **49¢** RUMP **Roast** Pound - **65¢**

WILSON **Chili** 15 1/2 Oz. - **49¢** PET **SKIM MILK** 2 TALL - **25¢**

JOHN'S **PIZZA** 13 1/2 Oz. - **33¢** FOLGERS **COFFEE** Pound - **79¢**

SHURFINE **Mouthwash** 1 Pint - **39¢** MORTON HOUSE **Beef Stew** 1 Lb. 8 oz. - **59¢**

FRESH **Tomatoes** Pound - **19¢**

No. 1 White **Potatoes** 10 Lb. - **49¢**

WILSON **VIENNA SAUSAGE** 4 FOR **89¢**

WILSON **Savory Luncheon** 12 oz. can **39¢**

Aqua Net Hair Spray **59¢**

SHURFINE **Tomato Sause** 2 FOR **23¢**

Pet Instant Milk, 12 qt. **\$1.09**

CHOCOLATE COVERED **Cherries**, 10 3/4 oz. **39¢**

HIV 50 Dog Food, tall.. 10 FOR **\$1.00**

Vel Liquid, giant **39¢**

HI-C Juice, 46 oz. 3 FOR **89¢**

LIBBYS **PEACHES**, 303 size 5 FOR **\$1.00**

STORE COUPON

LEMON FRESHENED BORAX **Fab** LAUNDRY DETERGENT WITH THIS COUPON

GIANT SAVINGS SIZE with this coupon **49 oz. ONLY**

Coupon Expires Feb. 14

This coupon redeemable only at Owens & Scott

STORE COUPON

AJAX CLEANSER

GIANT SIZE 2 for 21 oz. only **17¢**

SAVINGS WITH THIS COUPON

LIMIT ONE COUPON PER UNIT PURCHASED

Coupon Expires Feb. 14

THIS COUPON ONLY REDEEMABLE AT Owens & Scott

DOUBLE **Buccaneer Stamps** Wednesday with \$2.50 purchase or more.

Tendercrust Bread Ranch Style

**Owens & Scott
Super Market**

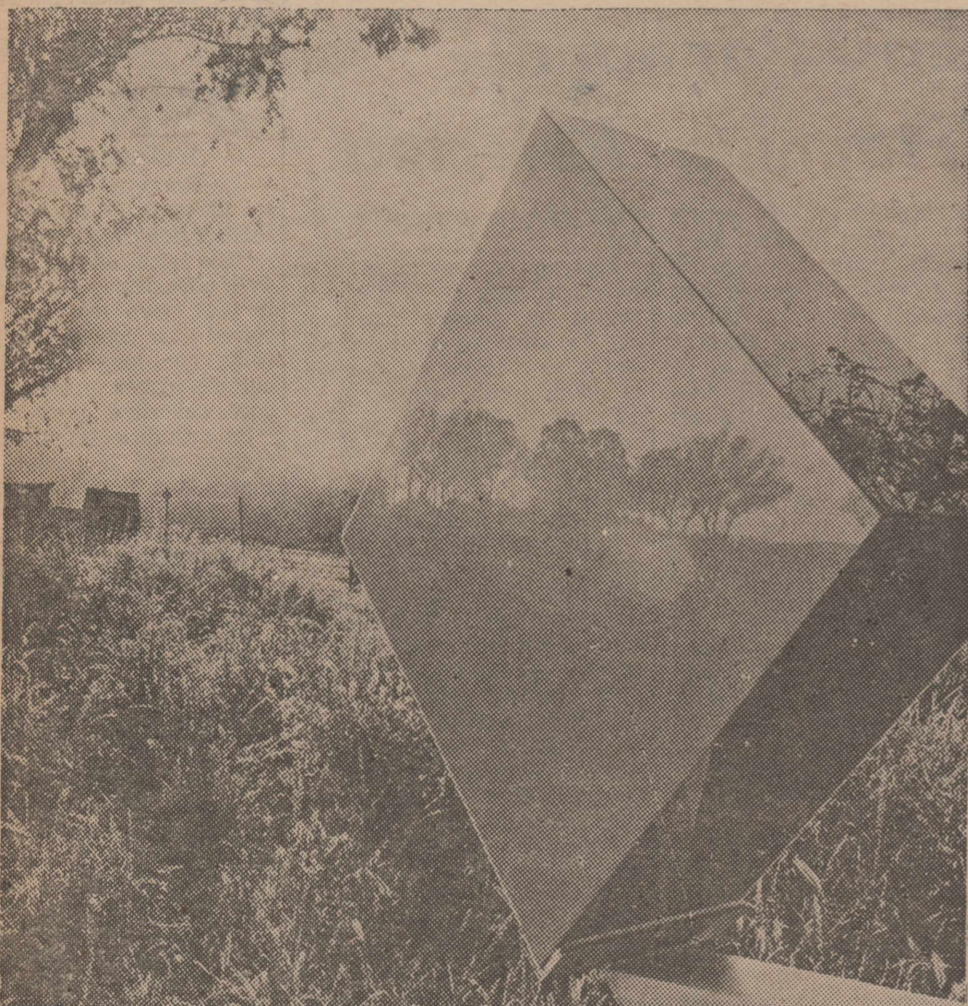

SCULPTURE WITH A POINT—several of them, in fact. The diamond-shaped art work stands in a field of wild grain on a farm in California's Napa County. The artist used painted aluminum, utilizing effect of the reflective mirror finish.

**Financial
Facts**

By Jeff Wilson

CHECK ENDORSEMENTS

Do you know what is meant by a "special endorsement"? A special endorsement specifies the name of the person to whom the check is payable.

There are three types of special endorsements. They are: qualified, restrictive, and conditional.

A qualified endorsement merely assigns the title to a check.

A restrictive endorsement permits payment only within certain limits. As an example, "For deposit only" is a restrictive endorsement.

A conditional endorsement bears some condition. As an example: Payable only if lawn mower operates as well as it did before trouble.

Checks payable to two or more persons must be endorsed by each payee. The exception is where one has authority to endorse for others.

Check endorsers are liable, in order in which endorsements appear. Thus the last endorser is liable.

**Watch Next Week for
"Money Highlights"**

Each week, CITY STATE BANK is pleased to bring you "FINANCIAL FACTS." For all your banking needs, visit us. We offer you everything from loans and checking accounts to sale, purchase and delivery of securities. See for yourself why banking's great at CITY STATE — visit us today in Wellington. Open 9 a.m. to 3 p.m., telephone 447-2566. (Adv.)



NEW CHIEF JUSTICE of the Supreme Court is Warren E. Burger, appointed to succeed Earl E. Warren by President Nixon. Burger, a judge in the U.S. Circuit Court of Appeals in Washington, D.C., is said to be a "law and order" jurist who has been an outspoken critic of his predecessor's direction of the nation's highest court.

County Stock Men Urged to Attend Stocker-Feeder Meet

The very "heart" of the mushrooming cattle feeding industry in the Texas Panhandle and adjacent areas will undergo careful examination at a PEP (Panhandle Economic Program) Stocker-Feeder Conference in Amarillo on Wednesday, Feb. 18.

An outstanding program has been developed for the conference, points out Don Reeves, Collingsworth County agricultural agent, and everyone interested in the cattle industry is encouraged to attend. Several from this county plan to be there, Mr. Reeves said.

The conference will kick off at 9 a.m. at the Holiday Inn West. Its theme is "Meeting the Need for Feedlot Replacements."

Opening remarks will be made by R. B. Dawson, Jr. of Tulia, chairman of the PEP Agricultural Production Task Force, and Leo Forrest of Amarillo, PEP chairman. Erbin Crowell of Canadian, program committee chairman, will preside at the morning session.

Leadoff speaker will be Dr. C. M. Smallwood of West Texas State University, who will discuss "Stocker Cattle — Who Needs Them? You Do." He will be followed by Stanton Brown with the League Ranch at Benjamin. Brown's topic will be "They'll Never Look Back."

A panel of three order-buying firm representatives will round out the morning session — John Spightes, Kenneth Murray Livestock Co., Montgomery, Ala.; J. D. Vann, Vann-Roach Cattle Co., Fort Worth; and Kendall Quinn, Quinn Brothers Livestock Commission at Jackson, Miss. They will tell "How We Shake 'Em Out of the Bushes."

Dawson will preside at the noon luncheon and during the afternoon session of the conference.

Speaking at the luncheon on "Selling Beef Is Everyone's Job" will be Jim McNease with the National Livestock and Meat Board.

Headlining the list of afternoon speakers is Dr. E. E. Krause, veterinarian from Clovis, who will discuss "Avoiding the First Two Week Wreck." He will be followed by Ross Cooley, consulting nutritionist from Hereford, whose presentation will be "You Can't Starve a Profit Out of Them."

The day-long confab will be brought to a close with a "question and answer" period in which all program speakers will participate. Smallwood will moderate this portion titled "Let's Get It Straight Before We Leave."

8th Grade Sets Spaghetti Feed

A spaghetti supper will be held in the Wellington school cafeteria Friday, Feb. 13; sponsored by the eighth grade students.

Serving hours will be from 5:00 to 6:30 p.m. Tickets are now on sale, by class members, and proceeds will be used to pay for the annual eighth grade banquet.

The spaghetti supper will immediately precede the Seymour vs. Wellington Skyrocket basketball game.

Eighth grade sponsors are Mrs. Charles Floyd, Carroll Nunnally and Mrs. Lynn Wright.

Mortality rate of persons contracting cholera is 30 to 80%.

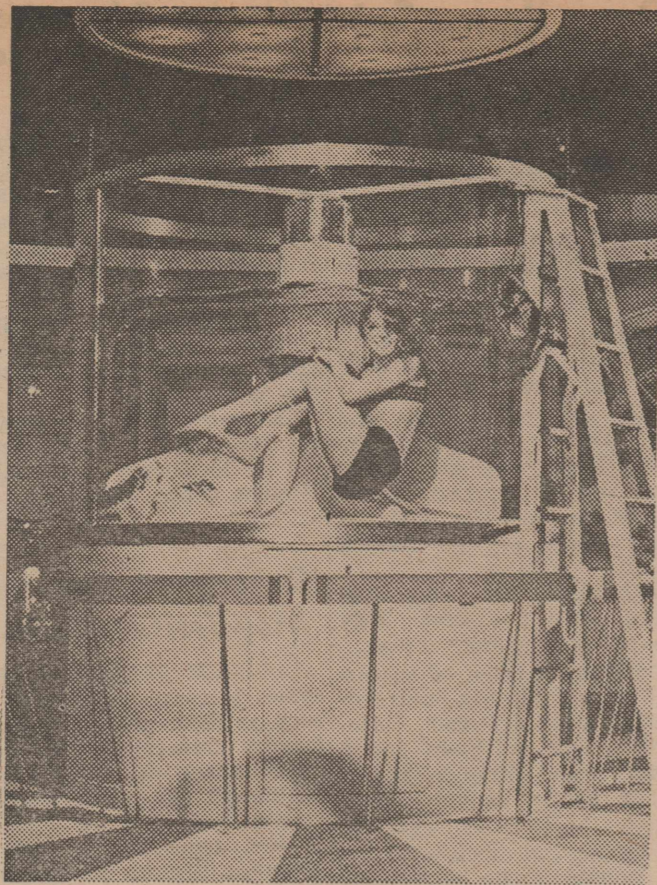

SHE'S LIFE-SIZED, the washer is a giant 700-gallon model which is part of an exhibit on home laundering at Chicago's Museum of Science and Industry.



WHAT A TOY! A youngster enjoys "monkeying" around with one of the biggest products of a Czechoslovakia toy factory. The toy is used for publicity.

Faded Clipping Describes Death of Pioneer Rancher

Something of the way in which the pioneers of Collingsworth lived and the manner in which they died is revealed in the obituaries of early Wellington newspapers.

Mrs. Zack Lowrie has such an obituary, published in the Collingsworth Courier telling of the death of her father, the late D. M. Henard on Jan. 28, 1905. Mrs. May Hix saved it many years, then gave it to Mrs. Lowrie.

"His death resulted from an accident that occurred on the previous Thursday afternoon at which time he was running a yearling near his home when his horse ran over the animal and fell, catching Mr. Henard underneath and driving the horn of the saddle into the rider's lower bowels," read the obituary.

Wellington doctors did what they could.

... two of the best surgeons within reach, Dr. Bacon Saunders of Ft. Worth and Dr. Shirey of Amarillo were wired for and reached here Sunday morning and immediately performed an operation, only to find that their skill could do nothing to avert the inevitable result, the operation revealing large rents in one or more of the intestines.

More information about the pioneer rancher was given.

"Dan Henard, as he was familiarly known, came to this county from Greer County, Oklahoma in 1898 and resided in Wellington for several years. He was a successful cattleman and had accumulated no

inconsiderable amount of property. He took a great deal of interest in school matters and was one of the most liberal subscribers to a fund recently raised to build Wellington a good school building. He was a kind husband and father and at all times a good citizen.

... The funeral services were held Monday afternoon at the Baptist Church, Rev. J. K. Duke officiating. One of the longest processions ever seen in Wellington followed the remains to its last resting place and the stores of the town were closed during the funeral service."

Mr. Henard was survived by his wife and five children: the late John Henard, Sherm Henard of Plains, Mrs. Lowrie, the late Mrs. Carrie Gray, and the late Mrs. Stella Tingle.

Caddo Lake Seems Creation of Night

AUSTIN—Caddo Lake, according to Indian legend, was made in the dark of night by an earthquake.

Whatever merit the legend has, an atmosphere at Caddo Lake persists which makes one receptive to the idea that it is a creation of the night.

A starkly beautiful area, it nurtures an air of foreboding with its labyrinth of waterways and isolated hammocks.

Impenetrable and endless cypress groves stir a sense of danger in the newcomer because each grove looks like the next, and the thought of being lost comes easily and naturally.

Caddo Lake is and will probably forever be a wilderness, and this is its attraction. Because the lake attracts so many visitors each year, the Texas Parks and Wildlife Department is adding more facilities to Caddo Lake State Park, located 15 miles northwest of Marshall in Harrison County.

Marshes Move to Little Rock

Mr. and Mrs. Troy Marsh and children, Steve, Pam and Michelle, visited over the week end with her father, A. M. Saunders, and her sister, Mr. and Mrs. Mickey Breedlove.

Mr. Marsh was transferred recently from Dallas to Little Rock, Ark., and promoted to be in charge of Burns Detective Agency for the state. Mrs. Marsh and the children will join him in about two weeks.

SWEETIE PIE



"What's the penalty on hit-an'-run?"

Yield Grades Tell the Story

COLLEGE STATION—Are all beef carcasses the same? The answer, says Frank Orts, Extension meats specialist, is an emphatic no.

Research has shown that there can be as much as \$175 difference between two beef carcasses of the same weight, Orts said. Of course, this is a very unusual difference but differences of \$30 to \$50 are not uncommon, he added.

The USDA reports that for each one percent increase in the percentage of edible meat from the chuck, loin, rib and round there is a value difference of nearly \$2 per hundred-

weight of carcass. Therefore, if two 600-pound beef carcasses have a percentage difference of 5% in the yield of boneless, closely trimmed steak and roast meat from the chuck, loin, rib and round, then the higher yielding carcass would be worth \$10 more per hundredweight or \$60 total, explained Orts.

Harvard University was established at Cambridge, Mass., in 1636 and taken over by the students in 1969.



Seafood Offers Maximum Value

Basically, fishes are cheaper in comparison with other high protein foods since they raise and feed themselves and don't require the attention of a farmer or rancher. This means the fisherman can limit his investment to harvesting and processing equipment, without the added financial burdens imposed by land, feed, and environment needs, and can pass the savings directly to the consumer.

Comparatively, fishes are lower in price than other high protein food items. Fillets, portions, sticks, and most canned

fish, have no bones and little or no waste. Fish steaks have only a small piece of backbone.

Fish goes well with plentiful, low cost foods. Mix fish in soups, chowders, or casseroles, or just serve it with other foods.

Fish can be prepared in many ways by using low cost but tasty spices and seasonings, such as salt and pepper, cinnamon, cloves, thyme, nutmeg, curry powder. They are the most economical protein foods you can buy and serve.

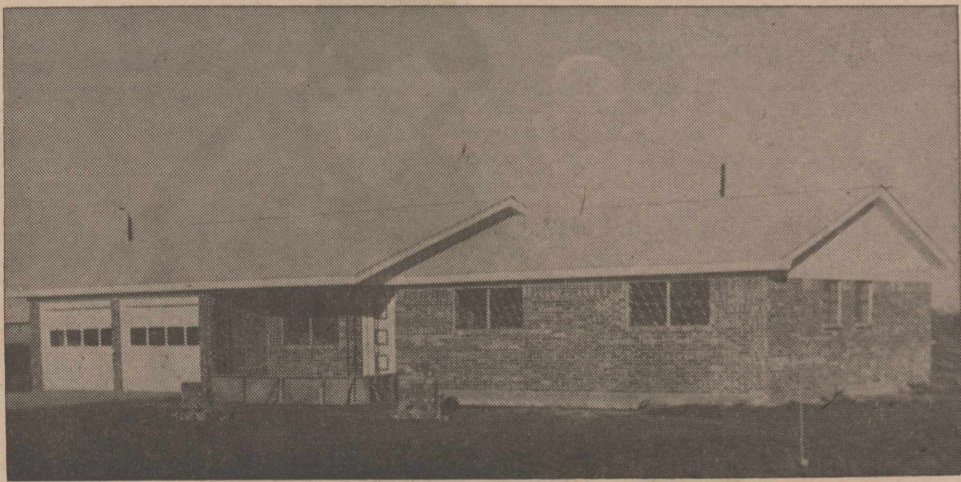

Home of Mr. and Mrs. Albert Fulcher

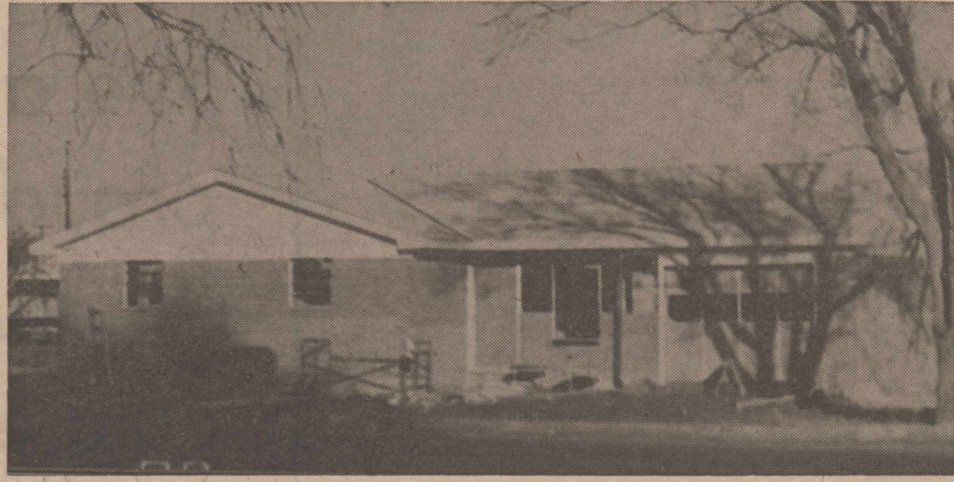

Home of Mr. and Mrs. Bud Seale

You are Cordially Invited to attend an
OPEN HOUSE

AT

Two of Wellington's
Beautiful New Homes

Mr. and Mrs. Albert Fulcher

Leslie Moore Addition — South End of Graham Street

Mr. and Mrs. Malcolm (Bud) Seale

1300 Block Haskell Street

Friday, February 13 -- 10:00 a. m.-6:00 p. m.

LAWRENCE GLENN, Builder

AMARILLO, TEXAS

**ELECTRICITY
PROGRESSED TO THE
MOON WITH THE
APOLLO-11 ASTRONAUTS**
(Electric heating used while on moon)

**It does anything
on earth you need, too!**

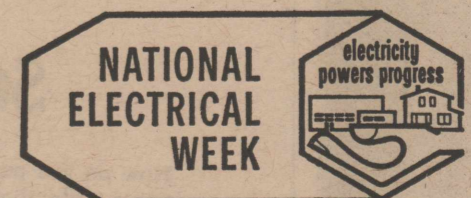

FEBRUARY 8-14, 1970



**West Texas Utilities
Company**

Equal Opportunity Employer
an investor owned company

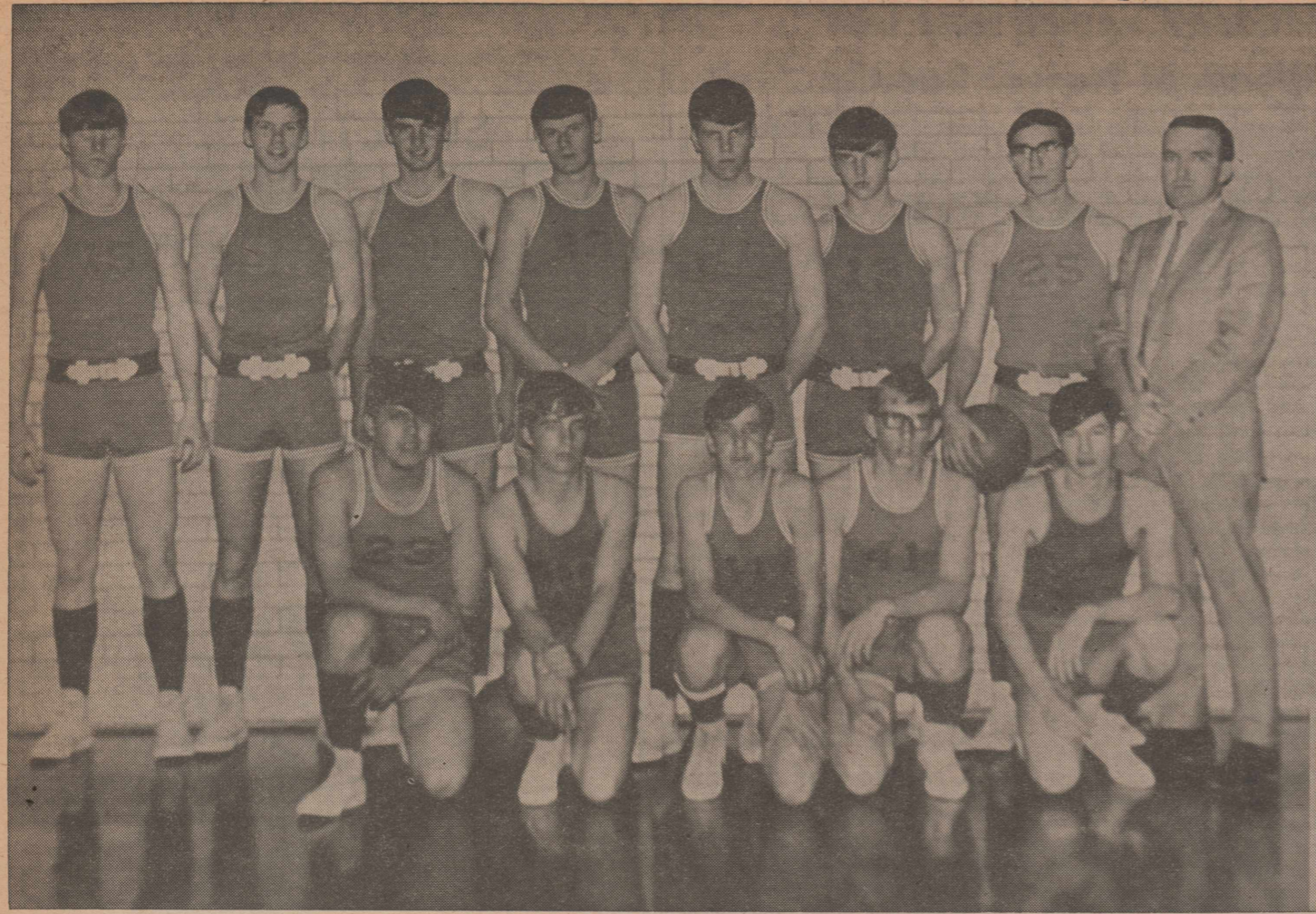

SAMNORWOOD EAGLES

One of the four teams in District 4-B tied for first place, the Samnorwood Eagles completed one of their most successful seasons of recent years. In the back row, from left, are George Ed Bruton, Robby Dwight, Larry Waters, Ronald

Carter, Johnny Breeding, Kim Janes, Ray Dwyer and coach Kenneth Martindale. Kneeling from left are Feliciano Segura, Randy Garner, Larry Oldham, Johnny Christner and John Stages.

Open House Set at New Homes in Wellington

Open House will be held at two of Wellington's new homes Friday, Feb. 13. Lawrence Glenn, builder, of Amarillo, has announced. The public is invited to visit them between 10:00 a.m. and 6:00 p.m.

They are those of Mr. and Mrs. Albert Fulcher, in the Leslie Moore Addition at the south end of Graham Street, and of Mr. and Mrs. Malcolm (Bud) Seale at 1310 Haskell Street.

Both homes are being completed early this week. They are of contemporary design.

The Fulcher home, of a near-buff brick finish, has three bedrooms, a living room, den-kitchen, and two baths and a utility room. There is an attached two-car garage.

The house is carpeted throughout and much wood finish is used in the kitchen-den. There is much closet space and many built-in features. In the den Mrs. Fulcher's sewing niche, complete with space for all her accessories, can be closed off by double doors.

The Seale home is finished with salmon pink brick. It has four bedrooms, two baths, kitchen, storage room and attached garage. The Seale family chose inlaid tile for their floors, and half wood finish in the kitchen. Woodwork throughout is of stained mahogany and the walls are of textone finish, white in every room.

Mexico Education Changes Discussed by UT Professor

AUSTIN.—Dr. Clark C. Gill, University of Texas professor of curriculum and instruction, is the author of a monograph recently published by the U.S. Department of Health, Education and Welfare.

"Education in a Changing Mexico" outlines Mexico's educational achievements during the past decade.

The monograph is available for 70¢ from the Superintendent of Documents, Government Printing Office, Washington, D. C. 20402.

Detergent Enzymes May Irritate Skin

COLLEGE STATION. — Enzymes in concentrated form — such as those present in some laundry products — may have an irritating effect on the skin.

Although the enzyme concentration in the laundry products is low, some people may be hypersensitive to the enzymes and develop an allergy when exposed either to enzymatic detergent solutions or to clothes washed in them, reports Linda Jacobson, Extension home management specialist.

If such a problem develops, she suggests you see your dermatologist and revert to a non-enzyme detergent.



INTRODUCTIONS ARE IN ORDER for an orphaned colt and its foster mother. The young horse is wearing the skin of the mare's dead foal to insure acceptance.

Red Cross Furnished Half of All Blood Used in U. S.

Every minute of every day, 10 units of blood are used in this country to treat the sick and injured. That's over five million units in a year.

One half of this comes from the American Red Cross Blood Program.

All of the blood used at St. Joseph's Hospital comes from Red Cross. Because of this, the hospital can get as much blood as it needs, of the types it needs no matter if it is one of the rare types, and there is a supply of fresh blood on hand at all times.

The Red Cross mobile blood unit from Wichita, Kansas, will be in Wellington Tuesday, Feb. 24, collecting blood. Not one unit of this will ever be wasted.

Most blood recipients at St. Joseph's receive fresh whole blood, to which only a preservative is added. This may be kept for 21 days.

Whole blood transfusions are necessary whenever large amounts of blood have been lost as a result of accident, injury, childbirth or certain diseases.

Plasma, the liquid portion of the blood, is usually separated from the cells by settling or centrifuging. Fresh frozen plasma is used mainly in the treatment of hemophilia.

Antihemophilic globulin of high potency can be prepared from fresh frozen plasma. Such material should be reserved for the very severe hemophilic patient or hemophiliacs subject to injury or undergoing surgery.

The solids separated from the

plasma include red and white cells and platelets. Because there are about 20 times as many red cells as the others combined, it is generally known as "packed red blood cells."

These may be stored 21 days also, and are valuable in treating certain anemias where it is undesirable to give plasma. This preparation is the preferred transfusion treatment in patients not actively bleeding.

Platelets can be separated from the freshly collected blood and are effective in stopping bleeding due to platelet deficiency.

Plasma has been broken down into fractions, quick and then dried. Later they are dissolved, sterilized and packaged. These include:

Serum albumin, used for certain kidney and liver diseases, severe malnutrition, and in emergencies, for accident and shock victims.

Gamma globulin is able to modify or prevent measles and

infectious hepatitis. Vaccinia immune globulin, a specially prepared gamma globulin used in the management of complications resulting from smallpox vaccination.

Fibrinogen is one of the plasma products essential to blood clotting and is used in certain cases of hemorrhage.

All of these blood derivatives are available to any hospital participating in the Red Cross Blood Program, at any time and in any quantity that may be needed.

Alligators Have Hides Protected

AUSTIN.—Since last Sept. 1 alligators have a better chance of keeping their hides. If anyone else keeps them, they are in violation of the law.

Effective Sept. 1 it became unlawful to take, catch, kill, buy or sell or to possess an alligator or its hide in the state.

Alligators and their hides are protected statewide and anyone caught in violation of the law is subject to fines from \$25 to \$200.

Lunchroom Menu

Wellington

• Mon. Feb. 16: Western burger on a bun, pickles, oven fried potatoes and catsup, fruit, half pint milk or chocolate milk.

• Tues. Feb. 17: Cubed beef in natural gravy, mashed potatoes, green beans, vanilla pudding with whip topping, rolled wheat hot rolls and butter, half pint milk or chocolate milk.

• Wed. Feb. 18: Beef bean tacos with cheese, tossed salad, banana, peanut butter cookies, brown rice, hot buttered bread, half pint milk or chocolate milk.

• Thurs. Feb. 19: Barbecued chicken, dry beans, broccoli with cheese sauce, fruited jelly, cornbread, half pint milk or chocolate milk.

• Fri. Feb. 20: Beef-vegetable soup and crackers, combination salad, peanut butter sandwich, cherry cobbler, half pint milk or chocolate milk.

Balconies were originally designed for defense.



SURRENDERING to the heat in Rome, Aliza Adar cools off beneath a waterfall. Believe it or not, Aliza, Israel's representative to the Lady Universe contest, is a former sergeant in the Israeli army.

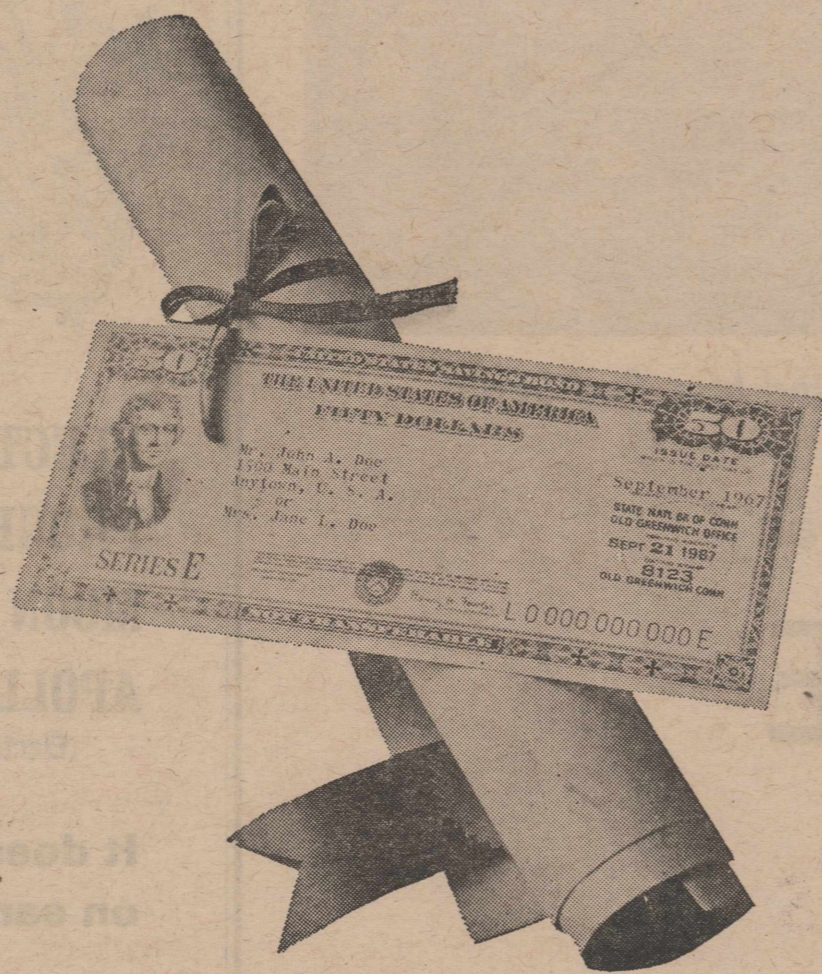

Star-spangled sheepskin.

How do you put aside enough money to put a child through college? Like this: Join the Payroll Savings Plan where you work or Bond-a-Month Plan where you bank. When graduation day comes, you may not see the stars spangled over the sheepskin, but you'll know they are there. Because the Bonds that grew enough in interest to pay for college also helped your Uncle Sam.

Buy Bonds—help your country as you help yourself.

NOW—Higher Rates!

Savings Bonds now pay 4.25% when held

to maturity—and Freedom Shares (sold in combination with E Bonds) pay a full 5%. The extra interest will be added as a bonus at maturity.

And now you can buy the Bond/Freedom Share combination *any time*—no monthly commitment necessary. Get the facts where you work or bank.

U.S. Savings Bonds, new Freedom Shares



The U.S. Government does not pay for this advertisement. It is presented as a public service in cooperation with the Treasury Department and the Advertising Council.

We are proud of the faith Future Farmers have in us



We have much to interest the Future Farmers of Collingsworth County, beginning with the wholehearted support we give their programs.

If you have a livestock project, Singley Mill and Elevator offers you top quality, whether it is straight grain sorghum, a blended formula, or special supplement. That is why livestock men of the area depend on us.

We offer you seeds from the finest lines in America for your crop projects. These companies are breeding for the crops of tomorrow. The yield you make is no better than the seed you plant.

This is an important part of today's farming and it will be more important in your future operations.

Just as we consider your Dad and your neighbors our valued customers, we consider you, too, already a customer.

Singley Mill & Elevator

Society News

THE WELLINGTON (TEXAS) LEADER
Thursday, February 12, 1970

Patriotism Is Theme of Annual 1954 Study Club Friendship Luncheon

Patriotism was the theme of the annual 1954 Study Club Friendship Luncheon. The event was held on Thursday, February 5, in the Greenbelt Electric Cooperative, Inc., directors room. Mrs. Earl Patterson, the friendship chairman, was hostess with members of the executive committee serving as co-hostesses.

Mrs. Patterson greeted the guests and Mrs. Leon Hartman presided at the guest register.

Serving tables were decorated with red, white and blue streamers. Favors were miniature United States flags attached to each place card and booklets on "Etiquette of the Stars and Stripes". The centerpiece on the head table was a red, white and blue American eagle set in the midst of red and white carnations and flanked on either side by small American flags. Uncle Sam

hats served as centerpieces at the other tables.

Those attending the luncheon wore colors of red, white or blue. Dishes typical of different regions or cultures of the United States were served.

Mrs. B. M. Sims, Top of Texas District President, presented a delightful review of "Through Darkest Adolescence" by Richard Armour. A satirist, he describes adolescence as a disease for which there is no vaccine. The book contains many humorous anecdotes concerning his teenage son and daughter.

Attending were these guests, Mrs. Robert Owens, Mrs. John Vaughan, Mrs. Kenneth Maxwell, Mrs. Ralph Owens, Mrs. Charlie Lee Watts, Mrs. Raymond Dyess, Mrs. Jack Sanford, Mrs. Dick Hamilton, Mrs. Bob Weatherly, Mrs. Sam Adams and these members, Mrs. Thayne Amonett, Mrs. Harold Caldwell, Mrs. Lynn Courtney, Mrs. Fred Cox, Jr., Mrs. A. J. Fires, Mrs. Leon Hartman, Mrs. Harley Hatch, Mrs. Cal Hurst, Mrs. Sam McGill, Mrs. Virgil Patterson, Mrs. Don Reeves, Mrs. Glen Taylor, Mrs. R. L. Templeton, Mrs. Don Lacy, Mrs. Jimmy Forrester, Mrs. E. W. Clement, and Mrs. Earl Patterson.

Valentine Party Entertains HDC

On February 4, at 7:30 p.m. the Busy Homemakers Club met for their annual Valentine Party in the Community Action Center. Mrs. Yvonne Thomas, president, presided.

After an inspirational, the group played games and sang songs, and many read Valentine poems. Mrs. Fredonia Honeycutt was in charge of the program.

Refreshments were served to these members: Lula Mae Simon, Hattie Walker, Nelvin Mallard, Virginia Anderson, Fredonia Honeycutt, Lucy Meadows, and

Emma Barber, Mae Frances Moore, Louise Powell, Merlyn McKinnon, Bobbie Lee Shrubbs, Yvonne Thomas, Betty Moore, and Winnie Franks.

Guests present were Mrs. Alonzo Price, Lillian Dean, Ida B. Outley, Helen Culpepper, Elreno Cooper, Lou Ella Barber, Rosie Sterling, Bessie Sterling, Gayle Moore and Mrs. Jimmie Sessions, director of the Community Action Center.

Mrs. Tate Has Norwood Club

Samnorwood Young Matrons met Thursday, February 5 with Mrs. Rudie Tate as hostess. Mrs. John Stages, president, directed the business meeting.

Projects for the afternoon included making decorative felt roosters for their kitchens.

Mrs. Tate served refreshments to Mrs. James Martindale, Mrs. Stages, Mrs. Kenneth King, Mrs. Oliver Wischkaemper, Mrs. Joe Frank Knoll and Mrs. J. H. Oldham.

VET EXPLOSION
The population of America's living veterans rose during 1969 from 26,700,000 to an estimated 27,300,000 as of Dec. 31, 1969.



Hunt-Rainey Engagement Told

The engagement of Miss Susan Hunt, 4670 Amesbury, No. 1083, Dallas, to Michael Johnnie Rainey of 926 C Al-legheny Place, Richardson, was announced by her parents, Mr. and Mrs. Earl Hunt of 804 Nash, Garland.

The prospective bridegroom is the son of Mr. and Mrs. John Rainey of Wellington. A March 14 wedding date has been chosen and the ceremony will take place in Wilshire Baptist Chapel in Dallas.

Miss Hunt graduated from Garland High School and Texas Technological University. Her fiancé, a graduate of Wellington High School, attended West Texas State University.

Mrs. A. J. Shields Honored at Open House on Her 97th Birthday

Mrs. A. J. Shields of Dozier was honored on her 97th birthday Friday, January 30, at an open house. The hostesses were her daughters, Mrs. C. H. Caperton, assisted by Mrs. Zera Phillips of El Paso, who is spending the winter in the Caperton home.

Throughout the day, friends called, gifts and birthday cards were presented, and many telephone calls were received. Birthday cake and ice cream were served.

VETS BEGGED TO TAKE IT

The Veterans Administration is intensifying its orientation and counseling efforts to encourage more veterans and servicemen to apply for government benefits.

Notes from Your County Home Demonstration Agent

By Mrs. Leta Hill



Plastic Furniture
With plastic furniture moving to center stage, the cleaning problem also comes into the spotlight. There is a new product created to clean Plexiglass without scratching. It has been introduced at the January home furnishings shows in New York and Dallas. It is a cream that is used with a treated cloth that creates an anti-static dust-repellent surface. Watch for it in your local stores in the near future.

Oranges
Oranges today are the passport for family health and economy. In fact one large orange supplies most of the daily requirements of vitamin C. Here are a few suggestions for using oranges:

Cut the citrus into different shapes and sizes; mix with crunchy white coconut.

Mix dates, figs and orange pieces for a dessert or appetizer.

Top ice cream or sherbet with orange sections.

Use orange juice in place of milk in the egg batter for French toast. Add a bit of grated orange peel. Try it topped with orange marmalade.

A Century Old
Today's youngster can expect to live 90 to 100 years. His imagination should be 'sparkled' to this possibility. Try to broaden your child's interest beyond the narrow confines of learning a profession or trade and of supporting a family. He will be living long after his children are gone and out on their own.

Souper Ideas
Flavorful soups are perfect sandwich companions for a winter lunch. You can add taste and eye appeal. Try one of these suggestions:

... stir finely diced cheese into steaming potato soup till melted (allow 1/3 cup cheese for each bowl of soup).

... brown day-old bread cubes in butter seasoned with garlic salt; toss cubes in grated Parmesan cheese; float on the soup.

... blend a little hot tomato soup into softened cream cheese, and stir into remaining soup and serve.

... top bowls of cream soup

with bits of sharp cheese and minced parsley.

Quarter of a Million

The average American family is worth more than a quarter of a million dollars — spreading an income of \$7,000 a year over 40 working years. How much the money is really worth depends on the use or misuse the family makes of it.

News in Dishes

There's something new and unusual in dishes for 1970. A leading silversmiths and plastics manufacturing company has developed a kit containing special paper and ink, enough for 50 plates. The budding young artists in your family can draw the design or you can have several made of a set of personal art plates. Or you can choose a theme and utilize the talents of the whole family. The possibilities are almost unlimited. When the creations are ready return them and the designs will be molded in plastic plates. This is not only a conversation piece but a nice memento. Be on the lookout for this new kit soon to be in hobby shops and other stores.

Mrs. Glenn Is Club Speaker

The Belles Lettres Club met with Mrs. L. M. Bartlett February 3 at 2:30 p.m. During the business session, directed by the president, Mrs. Bob Hightower, members voted to help with the all-district breakfast during the annual convention of the District Federation of Women's Clubs at Shamrock in April.

Mrs. Barney Glenn presented the program on US Savings Bonds. She made a poster to show the different bonds, and how they create tax-savings and for retirement, educational funds, and for other purposes. The E bonds are the most popular, she said.

Saving bond interest is exempt on state and local income tax. Federal tax on the bonds' interest may be deferred until the bonds are cashed or matured, the speaker said.

The hostess served a salad plate to members, Mrs. E. F.

Engagement of Mary Tingle and Elvis Sain Announced This Week

Mr. and Mrs. Lewis E. Tingle are announcing the engagement of their daughter, Mary Virginia, to Elvis Harley Sain, the son of Mr. and Mrs. Doyle W. Sain of Dodson.

They plan a June 13 wedding in the Assembly of God in Wellington.

Miss Tingle is a senior in Wellington High School. Her fiancé was graduated from Dodson High School in 1967 and attended Clarendon Junior College two years. He is presently enrolled in Amarillo College of Vocational Arts.



Mary Tingle

The island of Bali consists of a series of volcanic mountains.

The first settlement at Baltimore was made in 1662.

VALENTINE DAY IS FEBRUARY 14th

Your Sweetheart deserves the Best



\$2.50 to \$13.50

Give your Sweetheart Pangburn's Chocolates made with Milk and Honey. Sure to please her most because she knows Pangburn's best. Select from our big display.

C & H Pharmacy

National FFA Week is in February

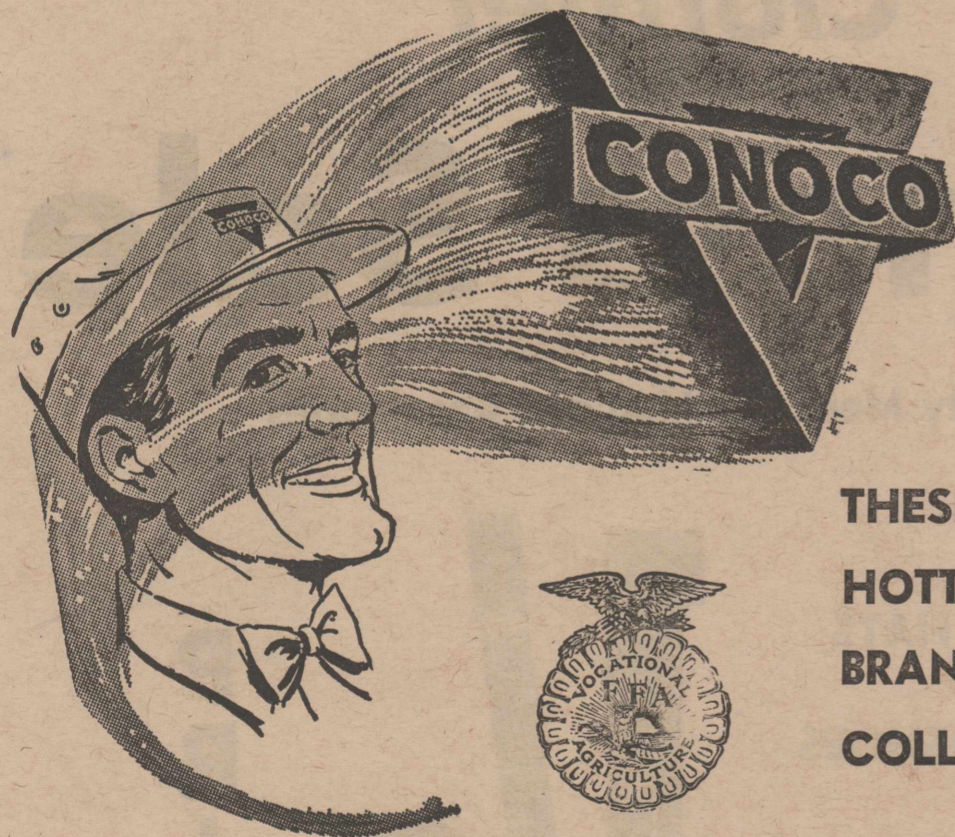

THESE ARE THE HOTTEST BRANDS IN COLLINGSWORTH.

We back the Future Farmers of Collingsworth 100%. The challenges to agriculture are staggering, and it will take training and courage to meet them. We are confident the Future Farmers of this area have the ability to meet this challenge of the future!

CONOCO looks toward tomorrow, too. We will meet the challenge of an even more mechanized agriculture, as we meet the needs of those in all other fields.

CONTINENTAL OIL COMPANY is one of America's oldest, most progressive oil companies, with research and development facilities constantly working to bring you the most advanced products.

Langford Bros. Conoco

Wholesale Distributors

Highway U. S. 83 South
BILLY

JIMMY

Phone 447-2006
BOBBY

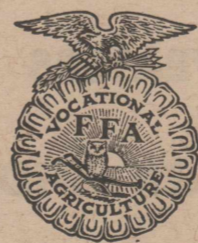

Future Farmers Are Our Future Customers

We believe in the future of cotton, and we believe the Future Farmers of Collingsworth can make it profitable in this area.

Future Farmers learn by doing. You study cotton by raising a patch . . . plant, spray, plow and harvest, then sell your project and total your profit.

Money made by the Future Farmers of Wellington, Quail and Samnorwood contributes to the economy of Collingsworth County. But the members earn more than money. They earn knowledge and the right way of farming and raising livestock.

Some Future Farmers are already our customers . . . some of our best customers were Future Farmers not many years ago. And there will come the time when almost every cotton grower who drives across the scales of the Farmers Co-op Gin will have been at some time a Future Farmer. That's how important you are to us!

Farmers Co-op Gin

W. E. Marchant, Mgr.

Society News

THE WELLINGTON (TEXAS) LEADER
Thursday, February 12, 1970

Vickie Sherman Weds Pat Slavin at All Saints Church in Austin

The chapel of All Saints Episcopal Church in Austin was the setting for the wedding of Miss Vickie Sherman and Patrick Lee Slavin Saturday, February 7, at four o'clock in the afternoon.

The bride is the daughter of Mr. and Mrs. John Sherman, while the bridegroom's parents are Mr. and Mrs. Clyde Slavin of Clarendon.

Mr. Sherman gave his daughter in marriage.

The bride wore a white chiffon dress, sprinkled with tiny

satin bows and designed with a high round neck and long full sleeves. A satin belt marked the waistline and formed a band at the bottom of the street-length skirt. Her shoulder-length veil was attached to a headpiece of yellow roses, and she carried a bouquet of white carnations surrounding a purple orchid.

Miss Connie Watkins of San Antonio, formerly of Wellington, was the maid of honor. She wore a pale grey dress accented with a deep red satin belt. Her bouquet was of red roses.

Paul Manning of Austin was the best man.

A reception for relatives and close friends followed the ceremony.

The bride attended San Marcos Academy and was graduated from Wellington High School in the spring of 1969. She was a student in Texas Lutheran College at Seguin, and returned only recently from a month's study tour in Europe.

Mr. Slavin was graduated from Clarendon High School and is presently a pre-law student in the University of Texas in Austin, where the couple is at home at 104 East 32nd Street, Apartment 204.

Attending the wedding from here were Mr. and Mrs. Sherman, Miss Waulen O'Hair and Miss Rhonda Bowling.

1st Christian Women Meet

Mrs. Ozro Bartlett was hostess to members of the Ladies Christian Council of First Christian Church Monday evening, February 9, in the Fellowship Hall.

Mrs. Emil Kersten presented the program, giving a lesson on "meekness" and an essay on "Why I Believe in God."

Members drew for secret pal names. Those attending were Mrs. Claud McMillin, Mrs. Andy Bell, Mrs. J. M. Strong, Mrs. Tommy Thomas, Mrs. Marvin Garrison, Mrs. Claude McKinney, Mrs. Bartlett, Mrs. Lynn McLain, Mrs. Bill Anders, Mrs. Zook Thomas, Mrs. Raymond Neeley, Stacey Neeley, Mrs. Jack Sanford, Mrs. Bill Nealey and De Jon, Mrs. Jess Wilson, and Mrs. Kesrsten.

The hostess for the March meeting will be Mrs. McMillin and the program leader will be Mrs. Bartlett.

JFF Entertains Husbands Feb. 5

The JFF Club met Thursday, February 5, in the home of Mr. and Mrs. Lloyd Woodridge. The husbands were guests, and games and visiting entertained the couples through the evening.

Refreshments were served to Mr. and Mrs. Herman Belew, Mr. and Mrs. Howard Holton, Mr. and Mrs. Don Jones, Mr. and Mrs. Jake Leach, Mr. and Mrs. R. L. Mabery, Mr. and Mrs. J. I. Morgan, Mr. and Mrs. R. T. Savage, Mr. and Mrs. Alton Wilkins, Mr. and Mrs. Woodrow Wood, Mrs. Drury Lacy, Mrs. James Masten, and Mr. and Mrs. Woodridge.

Mr. and Mrs. Joe Knoll are the parents of a daughter, Stacey Renea, born January 19. She weighed eight pounds and eight ounces.



the most romantic Valentine of all
Let us send your
VALENTINE

A Colorful Assorted Bouquet
of Flowers

Delivered Across the Street

or
Across the Country

Corky's
Flower & Gift Shop



FOR NAMES OF HONOR

Newly installed in the front hallway of St. Joseph's Hospital is this bulletin board which will carry the names of donors to the \$20,000 campaign for a new heating system. Sister Perpetua, administrator, explained the four divisions: The Golden Lau-

rel Club, where the names of those contributing more than \$100 will be listed; Century Club for \$100 per year donors; Half Century Club for donors of \$50; and Quarter Century Club, to record those who give \$25 each year.

Shower Saturday Afternoon Honors Mrs. Rodney Kane, Mid-winter Bride

A wedding shower in the home of Mrs. R. L. Mabery Saturday afternoon, February 7 honored Mrs. Rodney Kane, a mid-winter bride.

The honoree is the former Miss Mary Lou Holton.

Other hostesses were Mrs. Leonard Karnes, Mrs. Herman Belew, Mrs. Sam Adams, Mrs. Billy Hatch, Mrs. Louise Kendrick, Mrs. Cliff Campbell, Mrs. Leon Hartman, Mrs. Robert Lewis, Mrs. Lloyd Woodridge, Mrs. J. H. Killian and Mrs. Millard Brown, Jr.

Mrs. Mabery received the guests and presented them to Mrs. Kane, her mother, Mrs. Howard Holton, and the mother of the bridegroom, Mrs. Art Kane of Dodson.

Miss Ginger Raburn of Andrews, a student in West Texas State University, registered the guests.

Piano music was presented during the afternoon by Mrs. Jimmy Campbell of Lubbock.

After guests had viewed the gift displays, they were served from a table laid with a white

net cloth, accented with appliqued satin motifs, over white satin. The centerpiece was an arrangement of yellow chrysanthemums in a silver bowl. Other appointments were crystal.

Miss Debbie Lewis, who attends Texas Technological University, and Miss Barbara Slover of West Texas State University, served.

Seventy-two guests called during the entertaining hours.

Mr. and Mrs. Jack Brown and their daughters, Jackie Lynn and Renee and their son, Mr. and Mrs. Johnny Lee Brown, also Mr. and Mrs. Lloyd Hinkle, all of Amarillo, were guests of Mr. and Mrs. George Patterson Sunday. The group remained for the "Sermon in Song" service of First Baptist Church in the evening.

Mrs. Gale Oswalt was enrolled for the second semester in West Texas State University, Canyon. She is an art education major.

Auxiliary Reset for February 17

The February meeting of St. Joseph's Hospital Auxiliary has been reset for Tuesday, February 17, at 9:30 a.m. in the hospital staff room, according to Mrs. Wayne Cudd, president.

Part of the meeting will be given over to recruitment of personnel to help with clerical and other duties during the Red Cross blood collection visit Tuesday, February 24.

Mrs. Cudd said that volunteers are also needed to work in central supply at the hospital. Any woman interested in this volunteer service may contact her or Sister Perpetua, hospital administrator.

Mr. and Mrs. Wayne Cudd were in Austin and Corpus Christi on a business trip during the week end.

Mr. and Mrs. Fred Squyres of Dumas were in Wellington Tuesday, Feb. 3, attending to business and visiting with friends. Their son, Newell, is a sophomore in Oklahoma State University, and their daughter, Nancy, a sophomore in high school.

Farm Bureau Directors Entertain Wives at Chili Supper, 42 Party

Directors of the Collingsworth County Farm Bureau held a short business meeting Thursday evening, February 5, then entertained their wives with a chili supper.

The event was held in the

hospitality room of the Farm Bureau building. Games of 42 were provided for fun later in the evening.

Those attending were Mr. and Mrs. Frank Campbell, Mr. and Mrs. John Coffee, Mr. and Mrs. Dee Coleman, L. A. Davis, Mr. and Mrs. Guss Gooch, Mr. and Mrs. Dennis Lacy, Mr. and Mrs. Wayne Martin, Mr. and Mrs. Travis McGuire, Mr. and Mrs. Leslie Moore, Mr. and Mrs. Sammy Motesbocker, Mr. and Mrs. Ray Null, Ike Paschall, C. A. Wilbur, Mr. and Mrs. Dee Burba, Mr. and Mrs. Neil Davis, Mr. and Mrs. Bob Weatherly, Mr. and Mrs. Don Reeves and Roy Custer of Amarillo.

Club Studies Peter Hurd

The Excelsior Club met Thursday evening, February 5, in the directors' room of the Greenbelt Electric Cooperative, Inc., building with Mrs. Robert Barjenbruch as hostess and program leader for the evening. During the business session conducted by the president, Mrs. Barjenbruch, plans were made for the continued study of Art and Artists for the coming year.

The artist-study for the evening was Peter Hurd, a Southwestern painter, born in Roswell, New Mexico in 1904. He studied in the U.S. and Scotland and is considered the giant of realism. He finds inspiration for his works within five miles of his home in New Mexico. His murals adorn many post offices but his greatest work is the mural in the rotunda of the museum at Texas Tech University in Lubbock.

During the social hour, Mrs. Lowell Wells presented the club members a play bill of "Anne of Green Gables," the hit musical playing in London in which her niece, Pat Starr, plays the part of the schoolmistress. She told of many of the art galleries she visited on her recent trip to London.

A dessert plate was served to Mrs. Wells, Mrs. E. F. Bartlett, Mrs. J. F. Michael, Mrs. Henry Vaughan, Miss Bonnie Willis, Miss Rose Shadid and Miss Marie Shadid.

Visiting in Mr. and Mrs. Olin Cook's home over the week end were Mr. and Mrs. Dan Hatch and Ami of Amarillo. They also visited with Mr. and Mrs. Bill Hatch and Carlos.

Mr. and Mrs. Herman Belew and T. P. Belew were in Bowie Friday to attend the funeral of their aunt, Miss Lennie Faucett. She died Thursday in a Bowie hospital.

Ronnie Hurst, a student in Texas Tech University, spent the week end with his parents, Mr. and Mrs. Cal Hurst.

Builders Class 'Has Luncheon

The Builders Sunday School Class of First Baptist Church met Tuesday, February 3 in the Fellowship Hall for a luncheon and business meeting.

Mrs. L. A. Wall, class president, was in charge.

Mrs. Leroy Gaston gave the opening prayer and later presented special music.

The secretary's report was read by Mrs. Jack Ball and the treasurer's report by Mrs. Rosco Land.

Mrs. V. J. Simpson gave the devotional.

Visitors present were the Rev. and Mrs. Gaston, Mrs. Simpson and Mrs. Harold Keller. Members attending were Mrs. Land, Mrs. D. F. Roberts, Mrs. L. A. Johnson, Mrs. Huston, Mrs. Ruth Wyrick, Mrs. Ball, Mrs. J. F. Isaacs, Mrs. Wall, Mrs. L. C. Vaughan, Mrs. N. W. Murray and Mrs. Dora Ford.

Ko-Shari Names New Officers

Ko-Shari social club met on Monday, February 9, in the home of Mrs. Jimmy Cochran.

Officers for the coming year were elected. They are Sandra McGill, president; Cathy Singley, vice president; Carey Lewis, secretary-reporter; Judy Jones, treasurer; Linda Orr and Nancy Shumate, historians; Carole Cochran, sergeant at arms and pledge captain.

Outgoing officers are Betsy Trapp Lindsey, president; Susan Oney, vice president; Linda Williams, secretary; Pam Guthrie, reporter; Betsy Castleberry, treasurer; Cathy Singley and Carey Lewis, historians; Kathy Tyler, sergeant at arms; Mary Saied, pledge captain.

Plans for this year's pledge party were discussed.

Mr. and Mrs. Paul Spillman and daughters, Cheryl and Lynette, were in Waco during the week end to visit their son, Bill Spillman, a student in Baylor University Law School. Mr. Spillman also visited with Baylor President Abner McCall.

Visiting with friends over the week end were Mrs. Claude Simpson and her mother, Mrs. Beulah Julian of Bangs.

Mr. and Mrs. Howard Crosby visited this past week end in Dallas with his sons, Mr. and Mrs. Billy Crosby and Mr. and Mrs. Bruce Crosby.

Eddie Slay Clothier Quit Business Sale

NOW! Further Reductions on Top Quality Mens Clothing and Accessories

FELT DRESS HATS

DRESS AND WESTERN STRAW HATS

SWEATERS

OVERSHOES

WALK SHORTS

SWEATSHIRTS

ALL WEATHER COATS

KNIT SHIRTS

1/2

PRICE

Entire Stock of Canvas Shoes, pair \$2⁴⁹

Large group of Houseshoes, pair \$1⁹⁹

Men's & Boys' Tennis Shoes, sizes, 3-11 pr. \$1⁹⁹

Buy now at these Fantastic Savings—Remember Graduation — Fathers Day — Valentine Day
WE WILL Gift Wrap

Eddie Slay Clothier

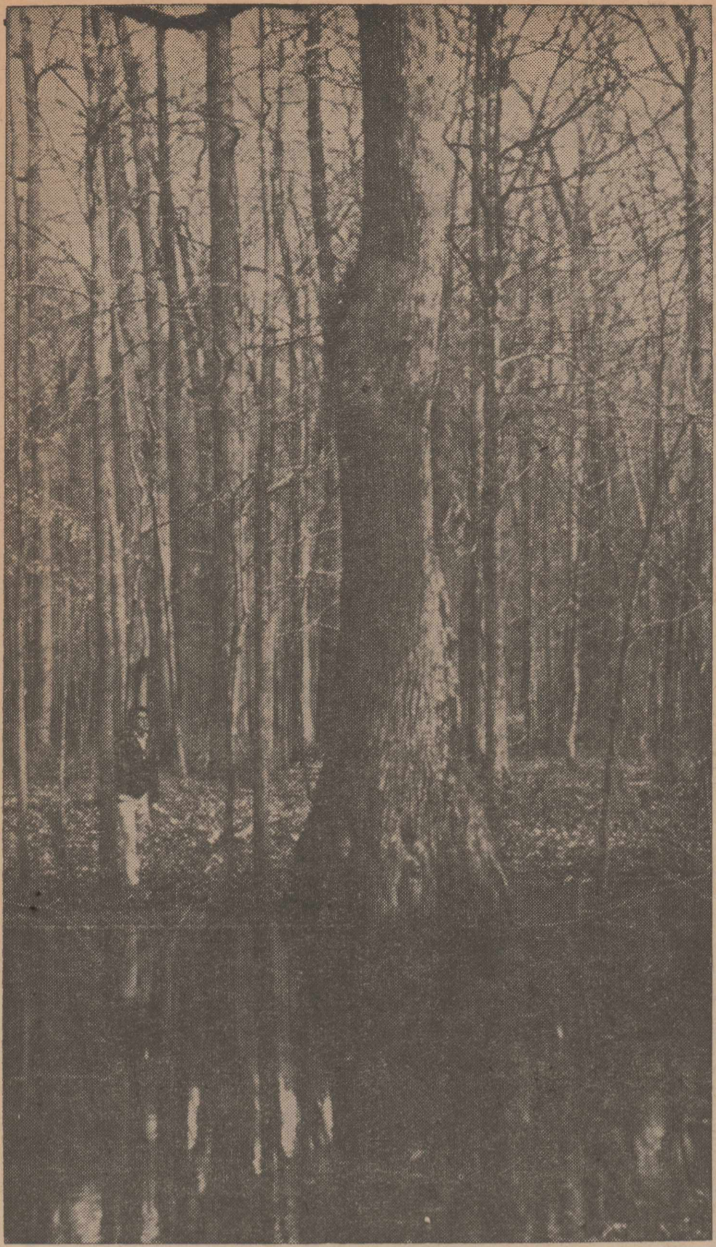

CHAMPION TREE
Assistant Superintendent of the Alabama-Coushatta Indian Reservation, Roland Poncho observes the National Champion Tupelo tree located on the Big Thicket Tour Trail at the Indian Reservation. Guests enjoy the tours at the Indian Village attraction 17 miles east of Livingston, Texas.

Aspermont SBDC

Loans to Help Small Business Described

An agency that helps business men in small rural West Texas towns prepare applications for Small Business Administration loans was described for members of the Wellington Rotary Club Tuesday, Feb. 10.

Oscar Dickerson, executive director of the Aspermont Small Business Development Center, Inc., also outlined briefly the various loans that are available through SBA.

He was accompanied by Gerald Fincher, counselor for the Aspermont SBDC, and this was the first of a number of visits they will make to Wellington to assist small business men.

Small towns must learn what is available to them, to know their resources and what services are available to bring these about, and to know also what outside resources are available.

The job of Aspermont SBDC is to provide these services when they can, Mr. Dickerson explained.

The SBA Economic Opportunity Loans, which make up approximately 85% of those handled by Aspermont SBDC, are for the man who doesn't have any money, Mr. Dickerson said.

They are available to existing small business men who need additional capital, to the young man without financing who would like to come back to a small town to establish a business—or to aid other business men who fall in the low income group, the speaker explained.

Of the 200 loans with which Aspermont SBDC has assisted, there have been only five foreclosures, he said. He credited the dependable character and the willingness to work long hours at the job, qualities found in West Texas.

Skyrockets to Meet Seymour, Quanah Here

Two games remain on the Wellington Skyrocket schedule and both will be played here.

On Friday, Feb. 13, the Rockets A and B boys teams will entertain Seymour A and B.

In the final game, Quanah A and B boys teams will visit Rocket Gym.

was the new lease guarantee program which enables individuals to construct buildings and lease to someone else, with SBA guaranteeing the lease for 20 years.

Mr. Dickerson explained briefly the regular SBA loan, with a \$350,000 ceiling.

The Aspermont Small Business Development Center, Inc., serves 18 counties lying to the south and west of Collingsworth and is governed by a board of directors on which each member county has a representative.

It is funded by 85% federal money and 15% from the counties served.

FTA Sends Delegation to State Meeting

FORT WORTH.—A dynamic young professor, W. C. Newberry of Southwest Texas State University, will deliver the keynote address for the 21st annual convention of the Texas Future Teachers of America (FTA) Friday and Saturday, Feb. 13 and 14 at the Tarrant County Convention Center.

The Wellington High School delegation will include Kathy Thomason, Beth Peters, Denise Mitchell, Judy Jones, Carlos Hatch, Don Martin, Mike Davis and Dallas Holland. Sponsors will be Mrs. Ruth Norman and Mrs. Bill Hatch.

Registration begins at 9 a.m. Friday for an expected 6,000 FTA members and advisors. An awards program will climax the convention Saturday night.

Forty Texas high school students—20 girls and 20 boys—will compete for the titles "Miss FTA" and "Mr. FTA" of 1970. Top winner in each category will receive a \$1,000 college scholarship from the Texas State Teachers Association.

More than 20,000 high school girls and boys who plan to pursue teaching careers belong to 438 local FTA chapters in Texas. Dora Rose, TSTA staff member, is state advisor for Texas FTA.

Name Dean of Johnson School, Public Affairs

AUSTIN.—Sociologist Alexander L. Clark has been appointed associate dean of the Lyndon B. Johnson School of Public Affairs, which will open next fall at The University of Texas.

He has been on leave from the UT Austin faculty since 1966, working with the Division of Behavioral Sciences of the National Academy of Sciences.

Red Cross Reports \$1,663 From Drive

The Collingsworth County Red Cross board members met Thursday, Feb. 5 for their regular monthly meeting.

Mrs. Robert Posey, fund campaign chairman, reported that total collections received from the November-December 1969 Red Cross Fund Drive totaled \$1,663.36.

Mrs. Kenyard Poteet, chapter treasurer, reported that a check for \$685, which is 41.16 percent of the total drive, was mailed to the National Red Cross. Also a check for \$789 was sent to the Blood Bank Program, \$400 for the 1969-69 assessment and \$389 for the 1969-70 assessment.

The blood bank assessment for the 1970-71 year beginning July 1 will be \$385, based on 7 cents per capita for the county's population, set for this purpose at 5,500.

Charles Carter, chapter vice-chairman, presided and Don Hood, blood program chairman, explained plans for the Red Cross bloodmobile visit Tuesday, Feb. 24.

The next meeting of the Red Cross directors will be Feb. 19 at 7:30 p.m. in the staff room of St. Joseph's Hospital.

WHS Students Selected for Who's Who

Students selected for Who's Who in Wellington High School were announced this week by Mrs. Raymond Hodges. These are among the top non-scholastic honors which a student may earn.

The selections were made by members of the faculty and are based on the character traits of students in each class.

These include scholastic ability, athletics, extra curricular activities, citizenship, personality, friendliness and character.

Six nominations were made from each class and three received the honor. They are:

Seniors: Pam Guthrie, daughter of Mr. and Mrs. Paul Guthrie; Kathy Tyler, daughter of Mr. and Mrs. R. H. Tyler; and John Scott, son of Mr. and Mrs. P. M. Scott.

Juniors: David Hodges, son of Mr. and Mrs. Raymond Hodges; Cathy Singley, daughter of Mr. and Mrs. Jones Singley; and Stan Parker, son of Mr. and Mrs. Wayne Parker.

Sophomores: Joey Manuel, son of Mr. and Mrs. Don Manuel; Kathryn Scott, daughter of Mr. and Mrs. P. M. Scott; and Denny Carter, son of Mr. and Mrs. Buddy Carter.

Freshmen: Connie Bearden, daughter of Mr. and Mrs. Herbert Bearden; Barry Long, son of Mr. and Mrs. Bill Long; and Joy Jesse, daughter of Mrs. Thomas Jesse.

Each of these students will be featured in the 1969-70 annual, The Skyrocket.

Sunday School Attendance

Compiled by the Collingsworth County Ministerial Alliance
Sunday, February 8

First Baptist Church 271
Fundamental Baptist 107
Trinity United Methodist 43
Church of the Nazarene 50
First Christian Church .. 27
Mt. Sinai Baptist Mission 38
Total 536

Legal Notice

INVITATION FOR BIDS
The Housing Authority of the City of Wellington, Texas will receive bids for Material and Installing Vinyl Asbestos Tile in approximately 10,000 sq. units until 6:00 p.m., March 10, 1970 at the office of the Housing Authority of the City of Wellington, Texas at which time and place all bids will be publicly opened and read aloud. Specifications can be seen at the office of the Housing Authority. The Housing Authority of the City of Wellington, Texas reserves the right to reject any or all bids and to waive any information in the bidding. No bid shall be withdrawn for a period of thirty (30) days subsequent to the opening of the bids without the consent of the Housing Authority of the City of Wellington, Texas.

HOUSING AUTHORITY OF THE CITY OF WELLINGTON, TEXAS
by Joe C. Terry, Chairman. 31-3c

Men In Service

SAN MIGUEL, R.P.—Navy Seaman Jerry M. Haralson, son of Mr. and Mrs. George E. Haralson of Wellington is serving at the U.S. Naval Communication Station at San Miguel in the Republic of the Philippines.

The station provides communication support for units of the U.S. Seventh Fleet in the Western Pacific.

Mr. and Mrs. Harold Watkins and Edi spent the week end in Austin with their sons, Fred and Lewis. They also visited with Mr. Watkins' mother, Mrs. Fred Watkins, in Mineral Wells.

Legal Notice

SHERIFF'S SALE
THE STATE OF TEXAS
County of Collingsworth

NOTICE IS HEREBY GIVEN That by virtue of a certain Order of Sale issued out of the Honorable 108th District Court of Potter County, on the 5th day of December 1969, by Mrs. Billie Nance Robbins, District Clerk of said 108th Judicial Court, Potter County, Texas for the sum of Thirty Seven Thousand and Four Hundred Fifty Seven & 78/100 Dollars and costs of suit, under a Judgment, in favor of Dr. Hugh A. Pennal & Neil G. Yows in a certain cause in said Court, No. 48310 and styled Dr. Hugh A. Pennal, et al VS J. L. Souder and wife, Willie B. Souder, placed in my hands for service, I, John Rainey as Sheriff of Collingsworth County, Texas, on the 26th day of January 1970, levy on certain Personal Property, situated in Collingsworth County, Texas, described as follows, to-wit:

1 - SE06 20' x 60' Harvestore S/N 3702
1 - A620 Chain Type Unloader S/N 6086928
1 - 18' x 18' Feed room with cement floor and metal on wood frame construction
All electrical switches, plumbing and wiring
120 feet of Badger Feeder
40 feet of Incline Conveyor
16 feet of Badger Wagon and levied upon as the property of J. L. Souder and wife, Willie B. Souder and that on the first Tuesday in March 1970, the same being the 3rd day of said month, at the Court House door of Collingsworth County, in the City of Wellington, Texas, between the hours of 10 a.m. and 4 p.m., by virtue of said levy and said Order of Sale of Personal Property I will sell said above described Personal Property at public vendue, for cash, to the highest bidder, as the property of said J. L. Souder and wife, Willie B. Souder.

And in compliance with law, I give this notice by publication, in the English language, once a week for three consecutive weeks immediately preceding said day of sale, in the Wellington Leader, a newspaper published in Collingsworth County.

Witness my hand this 26th day of January 1970.
/s/ JOHN RAINEY
Sheriff Collingsworth County, Texas. 30-3c

FOR SALE

TWO GT'S FARM; 220 acres, 2 miles northwest of Quail. SOME COTTON, some planted in grass. Older house and barn. Pressure water system. Get your buddy and come on in. Williams (Broker) 447-5662; res. 447-5506. 29-3p

FOR SALE: Real good 75 acre farm with a 6 inch well. Also 545 acre farm with a 6 inch well. These farms have large allotments and good government checks. We have new listings on nice homes. C. E. Caldwell Real Estate, 1510 E. 8th Street. 28-6c

REDUCE safe & fast with GoBese tablets and E-Vap "water pills". C&H Pharmacy. 27-8p

SINGER MACHINES, Stereos, TV's, Typewriters, Vacuum Cleaners. Service what I sell. Also supplies. Inquire Cleveland Paint Store. 30-3p

FOR SALE OF RENT: New & used typewriters and adding machines. Ribbons for most machines. Roy M. Horn typewriter Service. 1710 15th St. Phone 447-2580. 21-1fc

SOUTHLAND BATTERIES

FITS GM CARS
\$14.95 exchange
Ace Hardware
Buster Hughs, Owner 44-1fc

Want Ad Information

Rates
On Classified and Legal Notices
Minimum charge\$1.00
Minimum Charge with cash in advance75c
Per word, 1 insertion 5c
Each subsequent insertion 4c
Display in Classified Section, per inch\$1.00

FOR SALE

FOR SALE: My 3-bedroom home at 909 Dallas Street. A. R. Vallance, phone 447-2015. 31-4p

FOR SALE: AKC registered Setter Puppies. Phone Shamrock 256-3736. Mrs. Joe Knoll. 31-1c

FOR SALE: 1,600 gal. water tank; 1 industrial tractor with mower and spray attachments; 1 2-row Allis Chalmers; 1 2-row Allis Chalmers combine; a lot of different size line pipe. D. F. Hook, Quail, Texas. 2 1/2 miles north and 2 1/2 miles east of Quail. ??

FOR SALE: POODLE PUPPIES. 904 Bowie St. 31-1p

FOR SALE: My home at 1007 Ennis Street. Carpeted, garage, cellar and 4 lots; ALSO piano, 2 end tables, coffee table, lamp table, 2 girls' bicycles and dinette set. Leroy Jones, phone 447-5690. 31-1c

SANDY LOAM FARM FOR SALE: 302 acres, 93 acre grain sorghum allotment, 34.2 cotton (yield of cotton 285), 4.3 wheat. Remainder excellent grass. Land also ideal for growing peaches, grapes or other fruit. Contact Mrs. J. M. Wells, Wellington, Texas, phone 447-2340. 31-1fc

FOR SALE: BLACK ANGUS bulls. Ready for service. John Russell, 2 miles northwest of Mangum. Box 195, Mangum, Okla. 31-2p

FOR SALE: 4-year-old halter-broke filly. Call 447-5770. 31-1p

NOTICE QUICK SALE: Must vacate building in one week. Antique and old furniture; wash stand, chests, dressers, iron bedsteads, springs, slats, tables, hall trees, stoves, refrigerators, chairs, show case. Many more items. Dealers welcome. Wellington Hotel. See Ruby at 710 West Ave. 31-1p

A NEW SHIPMENT OF DOUBLE KNIT at \$2.98 yd. Small pieces 25¢ lb. Quilted fabrics 44" to 50" wide, \$1.25 yd. Mattress pads at \$1.25 lb. COME SEE US. REMNANT SHOP. 31-1c

FOR CASH LEASE: 180 acres. 35 acre cotton allotment, 65 acre feed grain base and 80 acres grass. Plenty of water. Call 447-2644 after 7 p.m. 31-1p

SELLING GOOD ALLIS 45 TRACTOR, 2-bottom spinner, one straight plow, snap couplers, 3 extra good 16-in. bottoms. J. B. Stevenson. 31-1p

FOR SALE
1962 Ford Galaxie Tudor 390 C.I.D. High Performance Engine, radio, heater, stick shift, air-conditioner all in excellent condition.
\$650.00
Harold Pigg
Phone 447-2316 31-1p

FOR SALE: 1333 acres land. 900 acres irrigated, balance good grazing land. Well prepared for farming and cattle. 2 miles running creek, 2 1/2 miles running creek with dam across creek. Good fishing and hunting. Considered very rich soil. Near border of Mexico. Mild winters, plenty of labor. Elder owner retired. \$245 an acre. Reasonable down payment, balance terms. WE ALSO have several small farms growing crops and feeding cattle year round. Please contact Chandler Real Estate, Box 213, Quemado, Texas 78877. 30-3c

FOR SALE: 3 bedroom house and 4 lots. Mrs. J. C. Hartman, Sr., 1001 Dallas Street. \$6,000. See Pete Hartman, 447-2889. 30-4c

FOR SALE: MY 3 BEDROOM HOME, fully carpeted and central heated, on 6 lots with small rent house, located at 301 8th Street. Also 3 lots and building on 8th Street near highway and 3 1/2 lots and building at corner of 8th and Childress Streets. Contact Mrs. Barney Jones or call 447-5690. 30-2c

FOR SALE: 2 bedroom house, small down payment. Will carry. Also 4 lots on corner 14th and Graham Streets. Phone 447-2796. 28-4p

LUMBER FOR SALE: 2x12's; 2x4's; 2x6's and 1x10 sheeting. Also 2/8x6/8 doors and frames. H&H Construction. 28-4c

FOR SALE: 2 bedroom house, small down payment. Will carry. Also 4 lots on corner 14th and Graham Streets. Phone 447-2796. 28-4p

FOR SALE: LOTS in the Moore Addition at south end of El Paso and Graham Streets. Leslie Moore, 447-2407. 24-1c

FOR SALE
Lots 20-23, block 9, of the Motley Addition to the town of Hollis, Oklahoma, on East Broadway Street.

The building of the former First State Bank of Dodson, Texas, located on lot 18, block 38, Dodson, Texas.

Contact FDIC
Box 38, Dodson, Texas
Phone 493-2100 29-1fc

FOR SALE: 2 bedroom house, small down payment. Will carry. Also 4 lots on corner 14th and Graham Streets. Phone 447-2796. 28-4p

LUMBER FOR SALE: 2x12's; 2x4's; 2x6's and 1x10 sheeting. Also 2/8x6/8 doors and frames. H&H Construction. 28-4c

SERVICES

Jack Kopp Income Tax Service
Call 447-2201
or
447-5520

For Sale

Complete chicken processing plant, picker, cut-up table, heaters, etc. 1 Box Car to be used for shop or living quarters. Small acreage. Other miscellaneous articles.
Emil Kersten
447-5516 31-2c

HORSES BROKE & trained at all times. From racing to calf roping. John Knoll, Samnorwood, Texas. Phone Shamrock 256-3731. 17-1fc

HORSESHOEING and Trimming. John Knoll, Samnorwood, Texas, phone Shamrock 256-3731. 21-1fc

MONUMENTS
WILLIS-PELLOW GRANITE MONUMENT WORKS
Call Collect KE 9-2184
Granite, Okla.

Bulldozing Terracing Grading

Harold Elbert

MONUMENTS
WILLIS-PELLOW GRANITE MONUMENT WORKS
Call Collect KE 9-2184
Granite, Okla.

FOR SALE
1962 Ford Galaxie Tudor 390 C.I.D. High Performance Engine, radio, heater, stick shift, air-conditioner all in excellent condition.
\$650.00
Harold Pigg
Phone 447-2316 31-1p

FOR SALE: 1333 acres land. 900 acres irrigated, balance good grazing land. Well prepared for farming and cattle. 2 miles running creek, 2 1/2 miles running creek with dam across creek. Good fishing and hunting. Considered very rich soil. Near border of Mexico. Mild winters, plenty of labor. Elder owner retired. \$245 an acre. Reasonable down payment, balance terms. WE ALSO have several small farms growing crops and feeding cattle year round. Please contact Chandler Real Estate, Box 213, Quemado, Texas 78877. 30-3c

FOR SALE: 3 bedroom house and 4 lots. Mrs. J. C. Hartman, Sr., 1001 Dallas Street. \$6,000. See Pete Hartman, 447-2889. 30-4c

FOR SALE: 2 bedroom house, small down payment. Will carry. Also 4 lots on corner 14th and Graham Streets. Phone 447-2796. 28-4p

FOR SALE: MY 3 BEDROOM HOME, fully carpeted and central heated, on 6 lots with small rent house, located at 301 8th Street. Also 3 lots and building on 8th Street near highway and 3 1/2 lots and building at corner of 8th and Childress Streets. Contact Mrs. Barney Jones or call 447-5690. 30-2c

FOR SALE: 2 bedroom house, small down payment. Will carry. Also 4 lots on corner 14th and Graham Streets. Phone 447-2796. 28-4p

FOR SALE: 2 bedroom house, small down payment. Will carry. Also 4 lots on corner 14th and Graham Streets. Phone 447-2796. 28-4p

FOR SALE: 2 bedroom house, small down payment. Will carry. Also 4 lots on corner 14th and Graham Streets. Phone 447-2796. 28-4p

FOR SALE: 2 bedroom house, small down payment. Will carry. Also 4 lots on corner 14th and Graham Streets. Phone 447-2796. 28-4p

Phone 447-5493

FOR WANT ADS
or when our listed phone is busy for any other business

Cards of Thanks

We extend deep appreciation to all our friends who did so much for us during our recent bereavement. The words of sympathy, the visits, the flowers and food were deeply appreciated.
The family of
Jesse J. Stice

Services

TIME TO APPLY UREA to your wheat and rye. WARRICK'S INC. 31-2c

DOES YOUR CHILD NEED HELP WITH HIS SCHOOL WORK? Will tutor, afternoons or night, in my home. References. Call 447-2068 after 4 p.m. 31-1p

WILL DO IRONING IN MY HOME. Mrs. Julian Torrez, 306 Haskell St. Phone 447-5684. 31-1p

WILL DO CUSTOM PLOWING, breaking, chiseling, tandem discing, shredding, etc. See Don Hall or for information call 447-5849. 31-1p

Auto Aches & Pains? SEE... TINY'S AUTOMOTIVE SUPPLY
Ph. 447-2565 or -2456

WEBBER'S BEAUTI-PLEAT DRAPERY
* We Make & Install All Types of Draperies
* Complete Line of Rods and Samples.
* Call for Appointment.
201 South Choctaw
Phone BL 6-1607
Shamrock, Texas 20-1fc

Business Opportunities

JOB OPPORTUNITY — Need reliable, honest man with some farm background. Will need commercial operators license and do some routine paper work. Must be over 21, physical defect acceptable. Permanent job, good pay with overtime. Out of town expenses paid. Send letter and references to Box 2195, Pampa, Texas. 31-2c

"HOMEMAKERS — Earn extra spending money without leaving home. Occasional telephone interviewing. Experience not necessary. No selling. Must have private telephone. Send letter including name, phone number, education, any work experience, and names of references to: American Research Bureau, Field Operations, 4320 Ammendale Road, Beltsville, Maryland 20705." 31-2p

FOR RENT

FOR RENT: Large 5-room house, recently decorated. Call 447-2367. 31-1c

FOR RENT: Furnished house, 3 rooms and bath. 1611 East Ave. Phone 447-2483. 30-2c

FOR RENT: Furnished apartments and houses. Phone 447-2088. 52-1fc

Wanted

Cattle Wanted
For Immediate or Future Delivery
CAMCO
Perryton, Texas
Call Roy L. Johnson 435-4355 or Vern G. Conner 435-5815 31-3p

Panhandle Auction Service
David Caison, Auctioneer
Phone 447-2672
If you plan to have an Auction Sale 25-1fc

FOR RENT: Large 5-room house, recently decorated. Call 447-2367. 31-1c

FOR RENT: Furnished house, 3 rooms and bath. 1611 East Ave. Phone 447-2483. 30-2c

FOR RENT: Furnished apartments and houses. Phone 447-2088. 52-1fc

FOR RENT: Large 5-room house, recently decorated. Call 447-2367. 31-1c

Political Announcements

Democratic Party
For State Senator, 31st District
MAX R. SHERMAN

For County Judge
ZOOK THOMAS
O. T. (Jack) LACKEY

For County Treasurer
MRS. YVONNE BREWER

For County Superintendent
J. L. HARPER

For County Clerk
LORENE JENKINS
CARMEN LINDLEY

For Commissioner Pct. 2
MELVIN SEALE

For Commissioner, Prec. 4
W. R. BREEDING
J. M. MORGAN, JR.
ALTON WILKINS
Cecil Shanks
RAYMOND WARD

For Justice of the Peace Precinct 1
CLAUDE MCKINNEY

Republican Party
For State Senator, 31st District

The Wellington Leader

Published Every Thursday
at 913 West Avenue, Wellington, Texas
DESKINS WELLS, Editor and Publisher

Entered as second class mail Aug. 25, 1909 at the post office at Wellington, Texas, under Act of March 3, 1879.



Sustaining Member National Editorial Association
Member Texas Press Association
Member Panhandle Press Association

NOTICE: Any erroneous reflection upon the character, standing or reputation of any person, firm or corporation which may appear in the columns of THE WELLINGTON LEADER will be corrected gladly upon its being brought to the attention of the publisher.

\$4.00 a year inside of trade territory
\$5.00 a year outside of trade territory

Thursday, February 12, 1970

Other Editors Say . . .

Youth's Right to Vote

Changes in eligible voting ages of youths to 18, others to 19 or 20 years, are being sought in several states.

Ballot proposals providing for such changes are already sought this year in California, Oregon, Connecticut, Massachusetts, Minnesota, Montana, Wyoming, Alaska, Hawaii, Maine and Nebraska, according to the Christian Science Monitor.

If all passed, the publication adds, nearly 10 million persons could be added to the voters rolls by 1971.

However, the paper continues, this type of a constitutional amendment has met almost total defeat in state plebiscites in recent years.

Since 1966, Ohio, New Jersey, Maryland, Nebraska and Michigan have defeated the change on initiatives that would reduce the local voting age.

This is a question which certainly has two or more sides. Some argue that if youth is old enough at 18 years to fight for his country he is old enough to cast a ballot. Others say that some of our youth, although they qualify by age in defending their country in the armed services have not, through their studies and research, qualified themselves as voters.

Perhaps the nation's youth would take more interest in the responsibilities of government if they had the right to cast a ballot.

There is not much argument against the fact that assuming the responsibilities of government also carries the necessity for proper preparedness for governing others.

However, in light of youth's continuing pressure for change and desire for a piece of the action — it might be that if the burden and responsibility of taking action were placed on youth they just might help the voting public find some sensible solutions to today's problems. —Wichita Falls Record News.

Wrong Sex Aspect Taught

A famed child psychiatrist says he believes the manner in which most sex education is taught encourages young people to be sexually promiscuous by concentrating too much on the biological aspects of reproduction.

Dr. Bruno Bettelheim of the University of Chicago says in an article in the January issue of Ladies' Home Journal that most courses in sex education proceed as if "teaching sex were like teaching addition or subtraction . . . where nothing more happens than an intellectual taking-in of information."

Dr. Bettelheim said that while learning about addition "will normally create no anxieties that interfere with understanding, the opposite is true of young people learning about sex."

He said the correct way to give sex instruction is "never neglect the all-important emotional factors that make the purely physiological event so important. Because these emotional factors determine whether the physiological experience will take on the tenderness and attachment we want sex to have for our children." Unfortunately, he added, most sex education seems to concentrate on the physiological.

If, on the other hand, the meaning of sex is essentially a combination of a physiological process with the most meaningful emotional experience there is," Dr. Bettelheim said, "then to have one without the other makes emotional cripples of us and cheats us of the most satisfying experience available to man." —United Press International.

Pictorial INTELLIGRAM



How are you on recent events? Complete the following six statements, checking your answers with those below to find out.

- 1—Black Panther leader (Eldridge Cleaver) (James Foreman) has reportedly left Cuba where he fled last November to avoid arrest for a parole violation.
- 2—Actress (Raquel Welsh) (Elizabeth Taylor) has hinted that she may end her movie career.
- 3—A report presented at the annual convention of the American Medical Association stated that ulcers among (women) (children) are on the increase.
- 4—Three heavily armed escapees from a Texas jail who took, then released, 13 hostages were (killed) (captured) in Louisiana.
- 5—Popular Science Monthly magazine and the Allstate Insurance Co. are offering a \$20,000 prize for development of a foolproof, low-cost gadget to prevent (bank robberies) (auto thefts).
- 6—The Rev. (Malcolm Boyd) (Joseph Groppi), rebel Episcopalian priest, says he will issue a "white manifesto" asking for \$500 million in "reparations" for past injustices to American Negroes.



Count 10 for each correct choice. A score of 60 is excellent; 50, good; 40, fair; less than 40, poor.

Decoded Intelligram

1—Cleaver, 2—Taylor, 3—Boyd, 4—Children, 5—Auto thefts, 6—Bank robberies.

For Achievement Above and Beyond What's Necessary

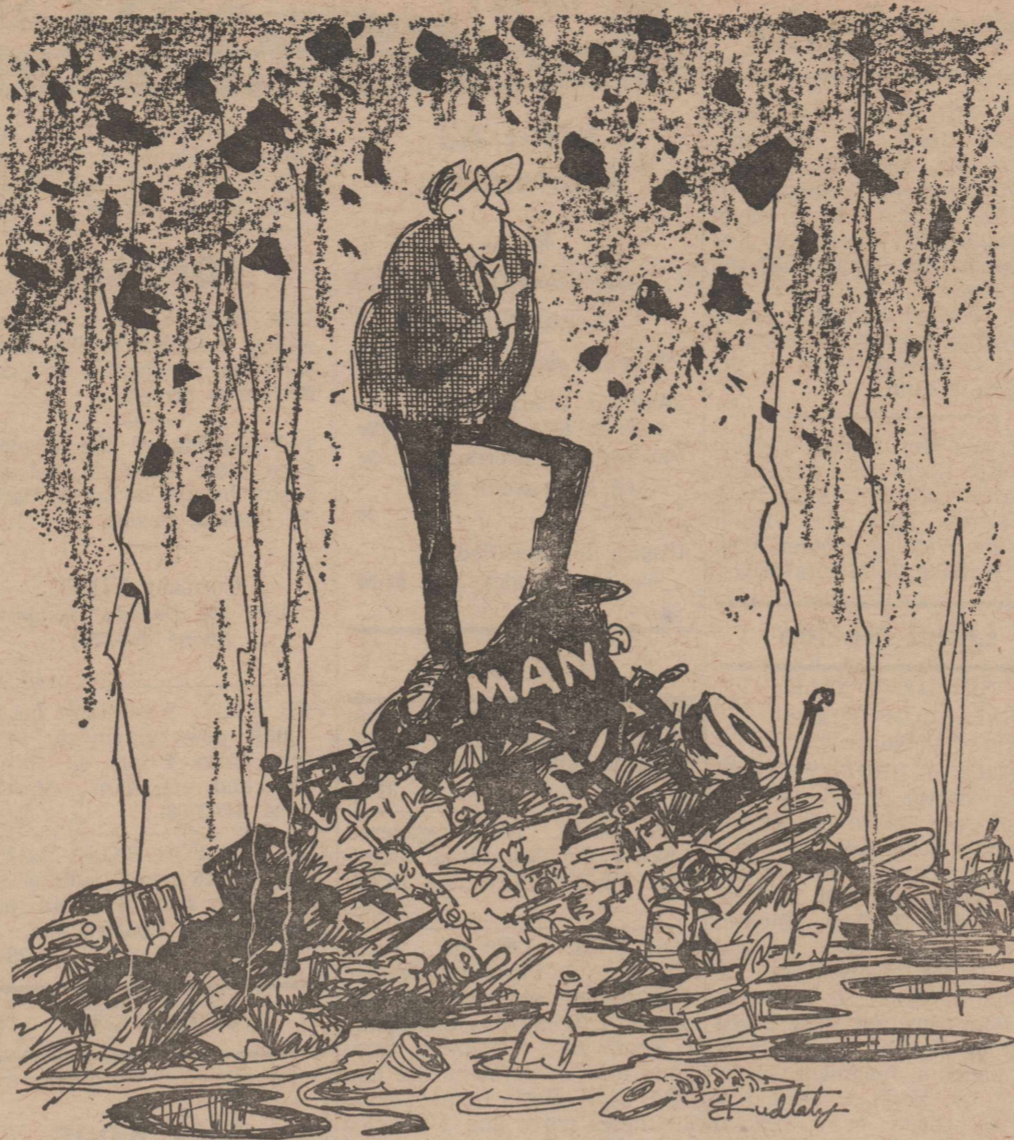

A feud between big city and rural school districts over the cost of education is expected to go to federal court soon in a major lawsuit.

Dallas, Fort Worth and Houston school boards questioned the "financial fairness" of collection and distribution of the state's minimum foundation funds.

They claim that the distribution formula favors rural districts. A bill to correct this brought a storm of protest from rural districts during last year's legislative session. Best the legislature could come up with under the circumstances was a bill creating an 18-member committee to recommend "a fair and equitable basis for a division of financial responsibilities between the state and the various local districts of Texas."

Suit will seek statewide uniform property tax valuations. Action is due to be directed against the State Board of Education.

Meanwhile, the Texas Research League pointed out that aid to local school districts is the most expensive obligation of state government and most important determinant of future tax requirements.

Expansion of the foundation school program and teacher pay increases voted last year will increase state expenditures for public elementary and secondary education by \$345 million in the current biennium and will produce an additional 50% increase in total state costs during the next six years.

Cumulative total increase in state aid for a six-year period is calculated at \$1.6 billion in new state funds. Higher salaries account for 65% of this.

Research League predicts that the Legislature will have to raise \$298 million in new funds for public schools next year, \$270 million more in 1973 and \$186 million more in 1975.

Licensing Emphasized
Department of Public Safety

TICKETS LINE UP

Opposition is assured in virtually all statewide races in either the primaries or the general election. Here's how the May 2 primary ballot will look:

- | | |
|--|---------------------------------------|
| Democratic | G. O. P. |
| Senate: Ralph Yarborough and Lloyd Bentsen Jr. | Senate: George Bush and Robert Morris |
| Gov: Preston Smith (and maybe Ralph Hall, depending on court action) | Gov. Paul Eggers and Roger Martin |
| Lt. Gov.: Ben Barnes | Lt. Gov.: Byron Fullerton |
| Atty. Gen.: Crawford Martin and David Brown | Lt. Gov.: Edward Yturri |
| Comptroller: Robert Calvert | Comptroller: S. L. Abbott |
| Treasurer: Jesse James | Treasurer: Robert Koennecke |
| Land Com.: Jerry Sadler, Fred Williams, Bob Armstrong | Land. Com.: Harry Trippett |
| Ag. Com.: John C. White | Ag. Com.: Daniel C. Heath |
| RR Com.: Ben Ramsey and Connie Lawson | |
| Sup. Cr. Place 1: Jack Pope | |
| Sup. Cr. Place 2: Ruel Walker | |
| Sup. Cr. 3: Hawthorne Phillips, Matt Davis and James G. Denton | |
| Crt. Crim. Ap.: John F. Onion for presiding judge | |
| Crt. Crim. Ap.: Earl W. Smith and Truman Roberts | |

CROSSROADS REPORT

I see where Senator Kennedy is real worried about how the little children are being hauled around all over the country and back and forth in the cities in school buses which maybe ain't safe to ride in.

So he is demanding federal overzealment of all school bussing, with strictest supervision of drivers and all kinds of safety devices on the kid wagons.

Such as, no doubt, Mr. Kennedy will insist on having escape hatches installed on all buses, so the kids can get out safely if a senator ever happens to get hired as a driver and misses a bridge with his bus.

D. E. SCOTT.

MEAT INSPECTION

Federal inspection of meat and poultry costs each person in the United States about 50¢ a year. With this comes assurance that inspected products have been prepared in sanitary surroundings, are wholesome and truthfully labeled.

tion about their operations.

State is seeking \$425,000 in federal pollution control funds under a plan that would make industries responsible for cleaning up any oil spills on state waters.

A grant of \$74,012 went to Community Council of Comal and Blanco counties for health, housing and general services under the anti-poverty program.

A federal grant of \$105,400 has been approved for Kerrville Municipal Park development.

Fowler Fare

By Wick Fowler

There is a rumor that the cost of living survey on beef is calculated from the figures from the auction sales of champion livestock at fat stock shows.

Texas Tourist Council bulletin says seven Texas cities have a bed tax, in addition to the 3% lodging tax. If you don't want to pay the bed tax, can you sleep on the floor?

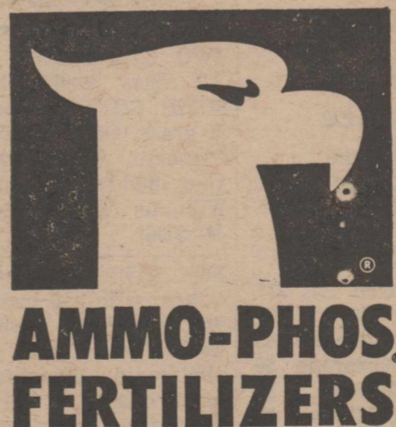
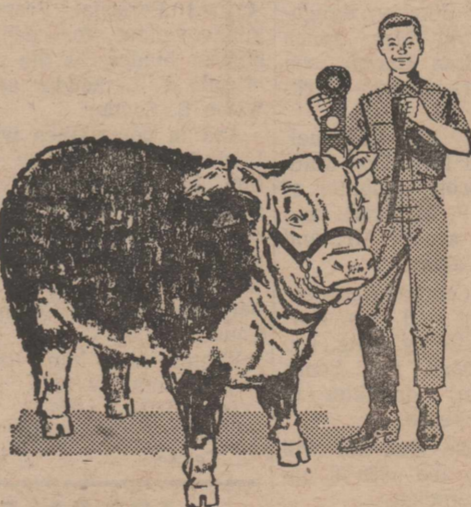

**Dry Fertilizer
Any Analysis
Anhydrous Ammonia
Time to apply UREA
to your Wheat & Rye**

We Proudly Salute Collingsworth County Future Farmers of America

The fine work of the Future Farmers of America goes on year around, but this week we take special note of it.

We admire the well-rounded program that offers you projects in crops and livestock, and training in many skills a farmer needs. It gives you training in leadership, which this community and this nation must have to survive and prosper.

As farmers of the future, you will be better schooled in the science and mechanics of agriculture. You will know those sound management practices that will bring even greater agricultural advancements.

We offer our support and encouragement to all of you who will continue to make our community one of the finest agricultural centers in Texas.

Warrick's Inc.

Your Olin Mathieson Dealer

Dr. Chester L. Harrison

Optometrist

CONTACT LENSES

805 West Avenue On West Side of Square

I will be in my office each Tuesday and Friday

Phone 447-5830

Wellington

Thurs., Feb. 19

8 99¢
KING SIZE WALLET CREATIVE COLOR PORTRAITS FOR ONLY



PHOTO HOURS
9 A.M. TO CLOSING

GET PICTURES MADE OF GRANDPA, GRANDMA, DAD, MOM AND ALL THE LITTLE ONES AT THESE SAME LOW PRICES!

SHUGART COLOR PHOTOS

Harrell's Ben Franklin

Teacher Mediocrity Condemned at TSTA

A teacher revolt—revolt against mediocrity in the profession, against injustice and cowardice, was urged when members of the county unit of the Texas State Teachers Association met Monday evening, Feb. 9, for one of the four meetings of the year.

Their speaker was Mrs. Patsy (John) Duncan, counselor in Crockett Junior High School in Amarillo, and a candidate for president-elect, 1970-71, of the Texas State Teachers Association.

It is a revolution of the mind and spirit and heart that she told of, and the teachers were urged to help young men—and women—to enter the professions, not only teaching, but the ministry and law and those other professions where such ideals may be taught.

Teachers must help young people to stand for what they believe, Mrs. Duncan told the group.

Young people believe that adults have put someone ahead of them, but if they feel compassion within adults, they will respond to it, she said.

And no one is quicker than a young person to spot a teacher for a "job of security", Mrs. Duncan reminded in closing.

Holder of degrees from Abilene Christian College and West Texas State University, Mrs.



Mrs. Patsy Duncan

Duncan began her teaching career at Childress, 21 years ago. She returned to teach in ACC before going to the Amarillo school system.

She has had offices on the local, district and state level before becoming a candidate for one of the top TSTA offices. She also has held posts in the National Education Association.

Preceding her talk, Mrs. Bob McAlister, county TSTA president, presented a group of her

Mrs. Wilson in Houston Hospital

A former Wellington woman, Mrs. Billy Wilson of Hedley, underwent surgery recently in Hill County Hospital, and on Tuesday she and her husband, Rev. Wilson, will leave for Houston where she will enter M. D. Anderson Hospital and Tumor Clinic.

The family lived here while Rev. Wilson was pastor of Trinity Methodist Church, moving to Hedley in June 1968.

She was a nurse at St. Joseph's Hospital, and at the time she became ill, was a student in the Licensed Vocational Nurses School at Memphis.

speech students in a humorous skit—of a school room.

With Malicia Junod as the teacher, those taking part as students were Lillian McKinney, Gary Mike Gulley, James Wolf, Alfred Saldana, Frances Hays, Cathy Thomason, Charlotte Masten, Susan Oney, Billy Teakell, Gary Mac Thomas, and Sidney Duncan. The voice over the intercom was that of Sam Dyess.

Sam Dyess then gave a short serious reading describing the unassuming schoolmaster who seeks no rewards for himself.

Mrs. McAlister presided at the banquet and John Thomas introduced the speaker.

Guests of the teachers were husbands and wives, members of their school boards and their wives.

Constable is derived from Latin words meaning "master of the horse."



ALL WRAPPED UP in each other are Bela DeMeter and his seven-foot python. It's all in the line of study for DeMeter, a University of Florida zoology major.

THE WELLINGTON (TEXAS) LEADER
Thursday, February 12, 1970

St. Joseph's Hospital Notes

Mrs. Sarah E. Harris, medical, was admitted Feb. 2 and is still a patient.

A. R. Vallance, medical, Feb. 3 to 7.

Arnold Fincher, 14, son of Mr. and Mrs. Omago Fincher, surgical, Feb. 5 and 6.

Mrs. Sannie Belle Holtzclaw, medical, Feb. 6 and 7.

Frank Coleman, medical, was admitted Feb. 6.

Truett Holton, traumatic surgery, Feb. 6 and 7.

Mrs. Raymond Fike, obstetrical, was admitted Feb. 7.

Mrs. Harold Scott was admitted as a medical patient Feb. 7.

Mrs. C. R. Hanks, medical, was admitted Feb. 8.

Bill Lowe, medical, was admitted Feb. 9.

Patients admitted earlier and discharged since Feb. 2:

Mrs. T. C. Clement, Feb. 7.

Mrs. Hazel Hughey, Feb. 7.

Coupons Sought for Kidney Machine

PLAINVIEW.— Residents of nine states have joined the students of Wayland Baptist College in an attempt to raise 600,000 Betty Crocker coupons needed to purchase a kidney machine for former Wayland student, Larry Parks of Circleville, Ohio.

Coupons are still being sought in the drive and may be mailed to the Student Government Association at Wayland Baptist College in Plainview, Texas. Some 240,000 coupons have been collected to date.

The drive originated when Larry Parks, a freshman ministerial student from Circleville, Ohio, discovered shortly before Christmas that he was the victim of Brights disease in the chronic and terminal stages. Parks is 24 years old, married and the father of two small children. In order to live, Parks must have a kidney transplant or a kidney machine and related equipment valued

at some \$60,000.

General Mills has agreed to purchase the necessary equipment if friends of Parks can raise the 600,000 Betty Crocker coupons.

Hospital Head at Meeting

Sister Mary Perpetua, administrator of St. Joseph's Hospital was in Austin Friday and Saturday to attend a Texas Hospital Association Institute.

It's purpose was to discuss with hospital administrators the problems peculiar to small hospitals.

Dr. M. V. Cobb

CHIROPRACTOR
Specializing in the examination treatment of spinal and nervous disorders.

256-1133

310 South Main
Shamrock, Texas

RED CARPET FOOD VALUES

AT THE
City
Grocery

Sausage SWINDELLS 2 Pounds **\$1.45**



MEADOLAKE **OLEO** 3 Lbs. **69¢**

WICKLOW 2 Pounds - **Bacon** \$1.19 | WILSON CERTIFIED 12 oz. Pac - **Franks** 49¢

GOLD MEDAL **FLOUR** 5 Pounds **59¢**

KIMBELLS **CHERRIES** 303 **29¢**

KING SIZE OR REG. **DR PEPPER** 2 CARTONS **89¢**

GEBHARDTS **TAMALES** No. 2 1/2 Size **39¢**

FIRESIDE **CRACKERS** 1 Pound Box **25¢**

OUR DARLING **CORN** **3 FOR 59¢**

BAKERITE **SHORTENING** 3 Pounds **59¢**

Whole, Grade A
FRYERS
lb. 32¢

PET **DRY MILK** 12 Quart **98¢**

PET **CREAMER** 11 Oz. **39¢**

BORDENS INSTANT **POTATOES** 2 Oz., Each **10¢**

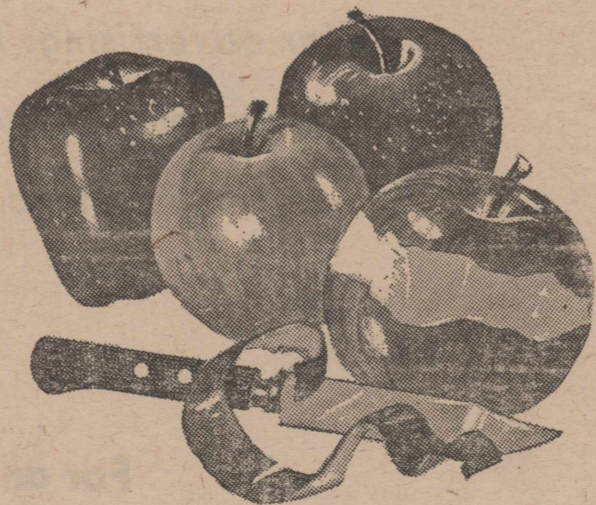

Washington Ext. Fancy Red Delicious **APPLES** Pound **13¢**

COLO. RUSSET, No. 2 **POTATOES** 10 Pound Bag **39¢**

CALIF. SUNKIST, 115 Size **LEMONS** Each **5¢**

NEW MEXICO SWEET **POTATOES** Pound **13¢**

Napkins GALA, 60 Count 2 FOR **25¢**

Tide Family Size **\$2.39**

Clorox 1/2 Gal. **35¢**

Tissue ZEE 4 Roll Pack **37¢**



J. C. Hartman, Jr. James McDanel
DOUBLE S&H GREEN STAMPS WEDNESDAY

CITY GROCERY

Phone 447-2561

Are Your Records
Safe & Easy to Find?

Be Prepared with the
Right Supplies from

The Wellington Leader

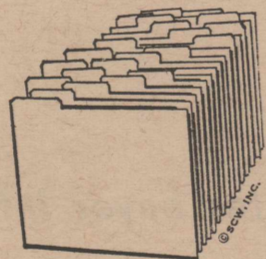
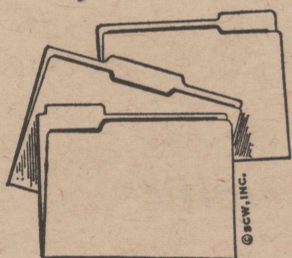

File Folders and File Guides for Your File Cabinets

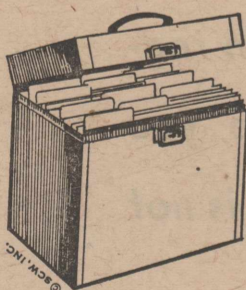

Small Personal
File Box

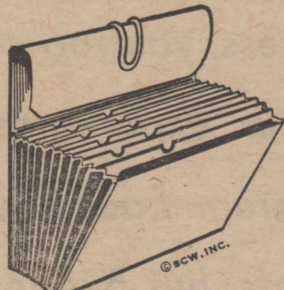

Files for Checks,
Insurance Papers, Cor-
respondence and Bills

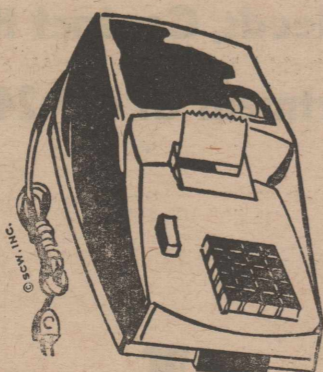

Keep Your Records Neat and Correct
With a Portable Typewriter and
Electric Adding Machine

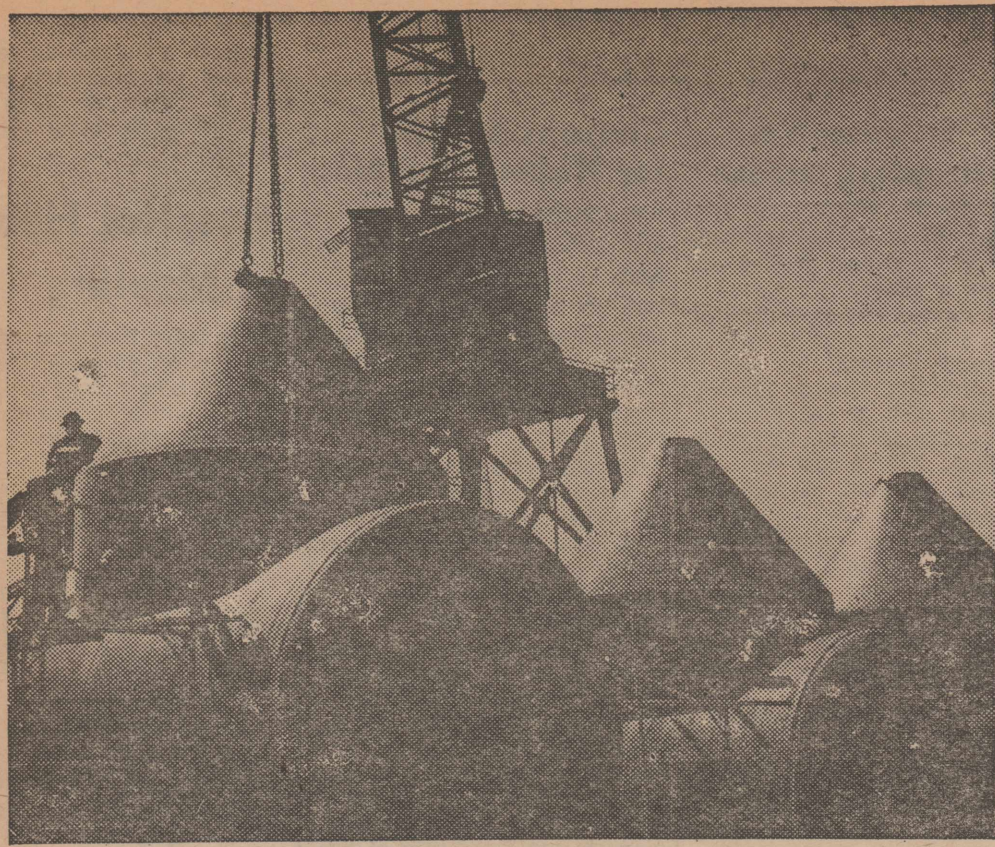

BOTTOMS UP. What seem to be Apollo spacecraft are really discharge cones of pressure tanks for a barge being built to carry dry cement on the Mississippi River. In use, the cones, made by Dravo, are lined up pointing downward.

THE WELLINGTON (TEXAS) LEADER
Thursday, February 12, 1970

Quail News

By Mrs. G. T. Stephens

• Rev. and Mrs. Porter Arnold are in Muleshoe this week visiting Mr. and Mrs. Herbert Clay. Mr. Clay is ill.

• Rev. and Mrs. Jack Boyett and sons of Amarillo visited Friday in the home of his parents, Mr. and Mrs. A. B. Boyett and his grandmother, Mrs. Mary Boyett.

• Mr. and Mrs. Ira Morgan and son, Jack, of Boys Ranch, visited last week in Bush, Ark., with relatives.

• Ike Waits came by to visit his grandparents, Mr. and Mrs. John Bishop recently. He had been to visit his parents, Mr. and Mrs. Bill Waits of Phoenix, Ariz., on his mid-term vacation from Washington College in St. Louis, Mo.

• Mrs. Obie White shot and killed a coyote in the peanut patch near her house one day last week. She shot it with her .22 rifle.

• Guests in the home of Mr. and Mrs. Albert Gollighugh and Dub over the week end were Mr. and Mrs. W. F. Howard and boys of Mobettie. Mr. and Mrs. John Ray Gollighugh of

Amarillo, and Mr. and Mrs. Eugene Vernon and children of Wellington.

• Mr. and Mrs. Loyd Langley had Mr. and Mrs. Bennie Carson of Clarendon as guests from Friday until Tuesday.

• Mrs. W. A. Gollighugh and brother and wife, Rev. and Mrs. Dewey C. Squires of Lockney visited Monday and Tuesday with their father, the Rev. C. W. Squires of Lawton, Okla.

5 Register for Draft

Five young men from Collingsworth County were registered with Selective Service in January, 1970, according to Bill Hatch, registrar for the county.

They are Gary Mack Thomas, Danny Lee Watts, Randy Charles Motsenbocker, James Clifton Wolf, and Mack Monroe Johnson.

Classified Ads get results.

Judy Porter in Sorority

Judy Porter, a freshman in Midwestern University, Wichita Falls, was among 15 pledges initiated as actives in Gamma Iota chapter of Gamma Phi Beta, a national social sorority.

The ceremony took place in the chapter suite on the university campus Friday, Feb. 6.

She is the daughter of Mr. and Mrs. Wilson Porter and was graduated from Wellington High School in 1969.

STITCHLESS SEWING

Newly developed stitchless sewing is done with adhesives. It is the first step toward speedy apparel making by automation. The stitchless method has already been used in coat front of men's suits.

Notre Dame Cathedral in Paris was constructed over a period of 551 years.

FITFUL KIDNEYS SLOW YOU DOWN? IN JUST 24 HOURS,

Increase regularity or your 48c back. Getting up nights, aches and pains may show functional kidney disorders. Take only 3 gentle BUKETS tabs a day to help nature REGULATE PASSAGE. TODAY at Parsons Drug

Mr. Merchant . . . watch your sales soar

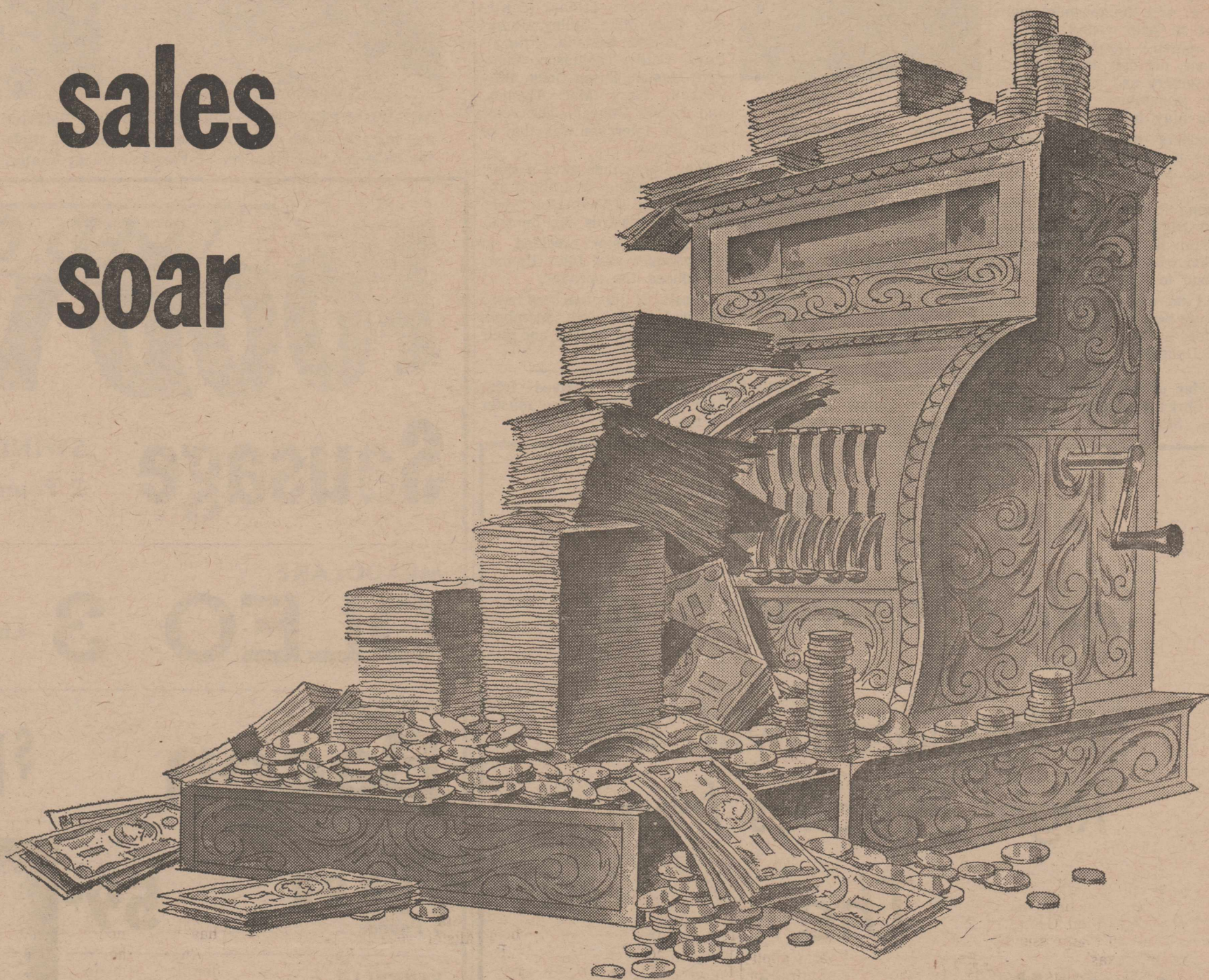

Newspaper advertising creates buyer interest, builds traffic for stores, and makes buyers out of shoppers. This has been proven by the hundreds of advertisers who continue to invest more money in newspaper advertising each year. No matter how large or small your business, you too can profit from regular advertising. Let one of our experienced staff help you plan a sound advertising program. Each one of our staff is not only experienced in ad layouts, but budget planning!

**For an Inexpensive Advertising Program
Tailored to your Needs, Contact the
Advertising Department at 447-2414**

Wellington Leader

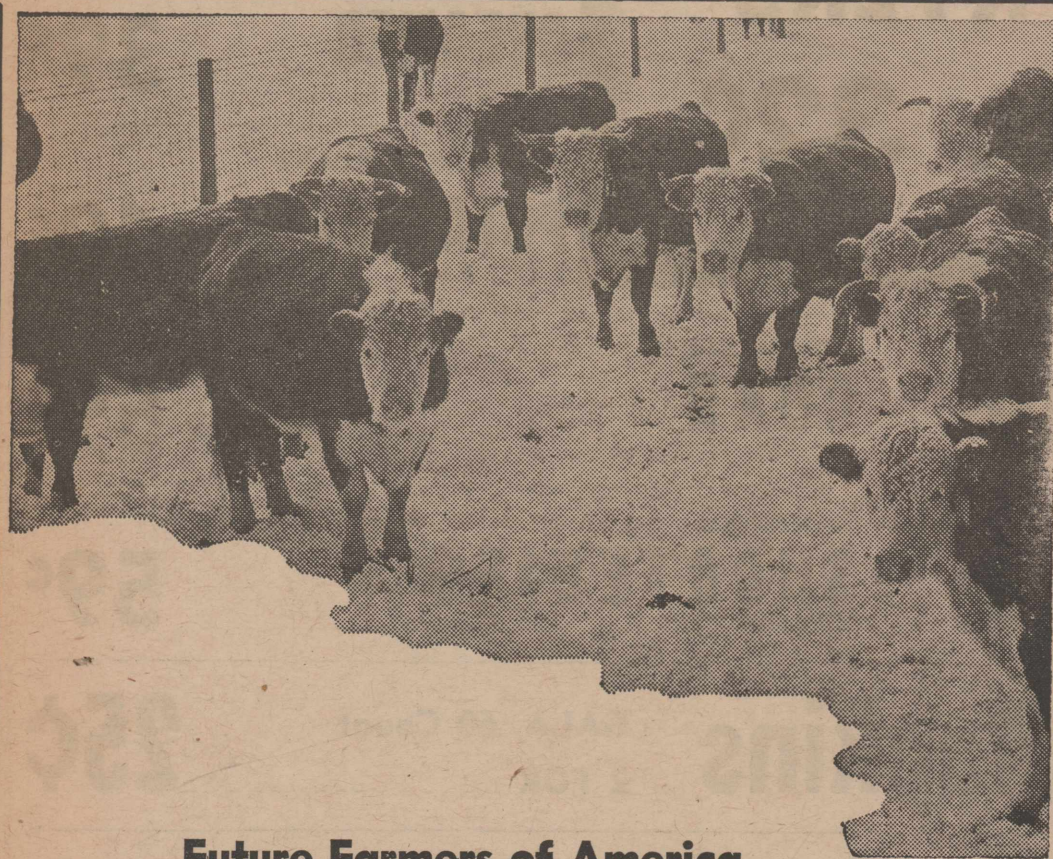

Future Farmers of America Will Have to Feed 200 Million Americans

We believe that feeding America is the big challenge of the Future . . . that the whole business of agriculture is the most challenging profession to the Now Generation.

Collingsworth County Future Farmers are that certain type of young men with the mark of leadership, already apparent in their classes and their projects.

This bank is confident that their young shoulders are strong enough and broad enough to feed the 200 million Americans who are already here.



THE PROGRESSIVE

CITY STATE BANK

IN WELLINGTON, TEXAS

FU Fly-In Members Report on Washington

WASHINGTON, D.C.—If major farm programs are allowed to expire at the end of this year, disaster will follow in the rural economy, a Farmers Union Fly-In group of some 260 farmers from eight states told members of the House and Senate early this week.

Doug Seal, Rudie Tate, W. E. Marchant and Earl Hunter were among farm and rural leaders from Texas, Minnesota, South Dakota, Colorado, Wyoming, New Mexico, Kansas, and Pennsylvania, making the House and Senate calls and delivering Farmers Union recommendations on major legislative needs of agriculture.

The delegation divided into groups to call on Congressmen. Those of which the Collingsworth men were members visited with the legislative aides of representatives from California, Illinois, Massachusetts, and Connecticut. Most of these had voted against the extension of the 1965 farm program the last time it came before Congress, Mr. Hunter and Mr. Marchant said.

The 18th District Fly-In members were guests of Congressman Bob Price and the Texas group was also host at a breakfast for their respective Congressmen.

"The Farmers Union has worked with 25 other general farm and commodity groups to develop the coalition farm bill. This bill—the Purcell Bill—is co-sponsored by more than 50 members of the House and Senate. It is not all that Farmers Union believes is needed, but it provides the framework on which Congress can build an improved, long-range program," said Tony T. Dechant, national president of Farmers Union.

Jay Naman, president of the Texas Farmers Union, warned against either elimination of parity as a basis for farm support levels or making the farm programs entirely discretionary with the Secretary of Agriculture.

The 65-member Texas delegation headed by Naman met with ASCS Administrator Kenneth Frick to protest a 13% reduction in "projected yields" of cotton. The meeting was called by Congressman George Mahon of the 19th Congressional District of Texas.

The grassroots lobbyists also urged restoration of advance payments in the 1970 farm pro-

grams, inclusion of a strengthened food stamp program in the farm bill and a rollback of the currently excessive interest rates.

In a session at the Department of Agriculture Monday, the Fly-In group met Secretary Clifford M. Hardin's executive assistant, E. F. Behrens; Carl Farrington of the ASCS; Andrew Mair, specialist on international trade; Joseph Haspray of the Farmers Home Administration and Jon Green-eisen of the Farm Credit Administration.

Rockets Win Over Shamrock and Electra

The Wellington Skyrockets defeated Shamrock 69 to 49 in a game played here Tuesday, Feb. 3, then traveled to Electra to add another victory, 69 to 56, Friday evening, Feb. 6.

Both Shamrock and Wellington boys played in spurts through their game, but the Rockets were able to play a little smoother brand of basketball than their Irish opponents.

Lester Robinson led Wellington's scoring with 18 points, while Donnie Rhodes had 14 for Shamrock.

"I feel our boys will need to pick up a little bit if they are to win the rest of their games," said Coach James Stavenhagen early this week.

The Wellington-Electra game was a good one from the spectator standpoint. Both teams played pretty good basketball but the Rockets never did hit the basket very well. However, they had the other phases of the game working for them.

The game turned Wellington's way early in the second period when the Rockets were able to build a small lead, then added to it through the remainder of the game.

Lester Robinson again was high point man with 31 for Wellington, and Bob Sargent and Dick Love got 14 each for Electra.

Bachelor was the term applied to a man in the first or probationary period of knight-hood.



MAKING A SPECTACLE of herself, this model apparently was undecided which of her many sunglasses she would wear—so she wore them all!

Native of County New Head of WTSU Speech Department

Dr. Jack Walker, who grew up in Collingsworth County, is the new head of the Speech Department at West Texas University, effective Sept. 1.

The director of graduate research since 1965, he will succeed Dr. Crannell Tolliver, who joined the WTSU staff in 1946, as its only speech teacher.

Dr. Walker, 55, is chairman of District 16, Texas Speech Association, and a member of the National Association of Broadcasters, the Texas Association of Broadcasters, and the Speech Association of America.

A teacher at WTSU since 1948, he took both his B.A. and M.A. degrees from that school in 1946 and 1947, and his Ph.D. from the University of Denver in 1951.

He was reared at Samnor-

wood and graduated from high school there. His parents were the late Mr. and Mrs. Barney Walker.

Skyrocket YC Meets Feb. 4

Members of the Skyrocket Youth Conference met Wednesday, Feb. 4, in First United Methodist education building.

Cathy Singley, president, called the meeting to order. The program was a discussion of parliamentary procedure, with members divided into two groups.

Stan Parker and Billy McAlister were the group leaders.

King Charles I of France was known as Charles the Bald.

Banquet Is Highlight

Wellington Chapter Observes FFA Week

Vocational agriculture students in Wellington High School will join FFA members all through the nation in activities to emphasize the importance of agriculture during FFA Week, later in February.

The theme for this year's celebration is "FFA... emphasizes agriculture." Throughout the week the young agriculturists will be emphasizing the importance to this nation of a dynamic and prosperous agriculture. Not only will they be informing the nation of the importance of agriculture to its citizens, but they will also seek to inform the public of the vast opportunities open to the young people in agriculture today.

"We have such an abundance of food in America that people seem to take farming and agribusiness for granted," said Don Lacy, Wellington FFA Chapter advisor and vocational agriculture teacher. "Actually farming is now and always has been our nation's largest and most vital industry. As our population expands, it will become increasingly important for men and women to train to meet the demand for food."

"It is fortunate," Mr. Lacy said, "that many of the young men in our community have the opportunity to participate in the FFA. Through this program they not only learn about all aspects of modern agriculture, but they have an opportunity to develop leadership skills and work together to build a better community."

Membership in the FFA is made up of high school students in vocational agriculture. The organization's activities are designed to help develop leadership and good citizenship and to stimulate student interest in higher achievement. While for many years the FFA has devoted its main efforts toward establishing young men in farming, it also is working to train and develop men for thousands of jobs which support the nation's farmers and provide consumer services.

The Wellington FFA Chapter has 65 members. Among the major projects for the Wellington Chapter this year are the up-coming Parent-Son Banquet, Feb. 23, featur-

ing Bill Sarpalus of Boys Ranch as the guest speaker. Sarpalus is last year's State FFA president.

This year's Parent-Son Banquet replaces the Father-Son banquets held formerly.

Chapter officers are James Jones, president; Ricky Nall, vice president; Dallas Holland, secretary; David Hodges, treasurer; Stan Parker, reporter; Danny Watts, sentinel; Mike Davis, parliamentarian; Jerry Lewis, historian; Clyde Harper, song leader; and Joe Montgomery, chaplain. Don Lacy is chapter advisor.

Leigh Nall is the Chapter Sweetheart, as well as the Greenbelt District Sweetheart. Chapter members are Alton Belew, Dana Bell, Billy Carter, Gary Cummings, Dan Fires, Jacob Green, Nicky Guthrie, Steve Hunter, Don Judd, Barry Long.

Randy McKinney, Bruce Oney, Cecil Parker, Joe Peters, Mike Peterson, Eddie Phillely, Rex Van Meter, Kim Wauer, and Gary Wright, also Kenneth Black, Reece Bowen, Tommy Campbell, Sammy Coffee, Gary Colwell, Keith Derryberry, Barry Farris, Al-len Havens, Billy Henard, David Hodges, Johnny Holton, Eddie Lee.

Jerry Lewis, Jerry Maxwell, Stan Parker, Kim Patrick, Eddie Popwell, Jackie Pendleton, Daniel Romo, Mark Strickland, Charles Taylor and Rodney White, also

Mike Barjenbruch, Danny Brooks, Tim Cates, Joe Cummings, Danny Gray, Clyde Harper, Ted Harris, Dallas Holland, James Jones, Mark Killian, Joey Manuel, and Keith Martin, Joe Montgomery, Randy Motsenbocker, Anson Parker, Mike Peters, Ronnie Roberts, Wayne Reynolds, Danny Watts, Nicky Watts, Danny West, Wayne Whitten, Mike Davis and Ricky Nall.

Despite their name, chicken snakes live principally on rats and mice.

Classified Ads get results.

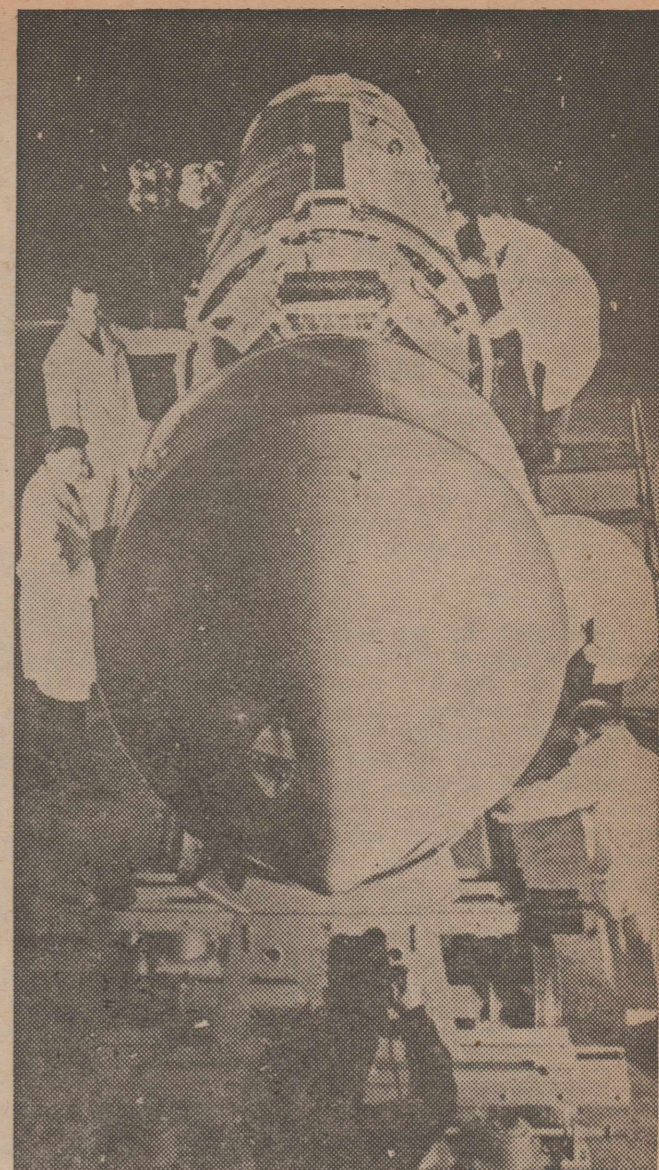

SOVIET ENGINEERS assemble Intercosmos rocket designed as a research project to measure the ultraviolet and Roentgen rays of the sun and their effect on the upper atmosphere of the earth.

COMEDY CORNER

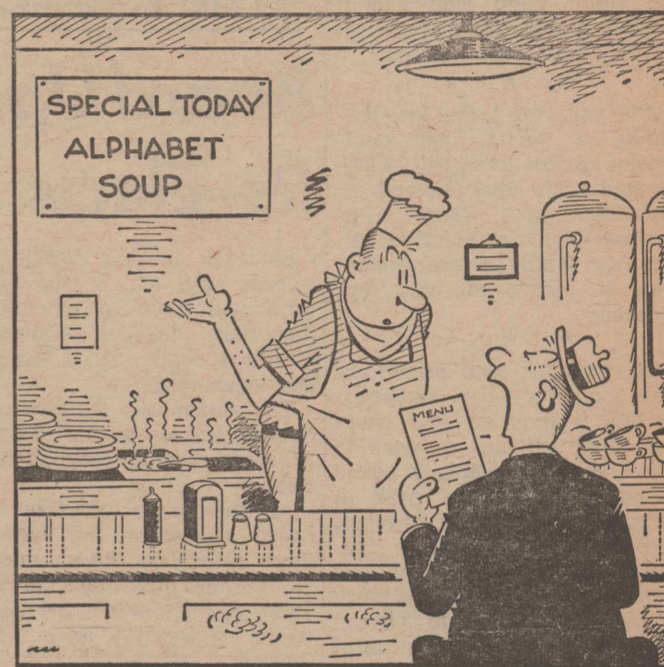

"I'll try some—but give me all A's!"

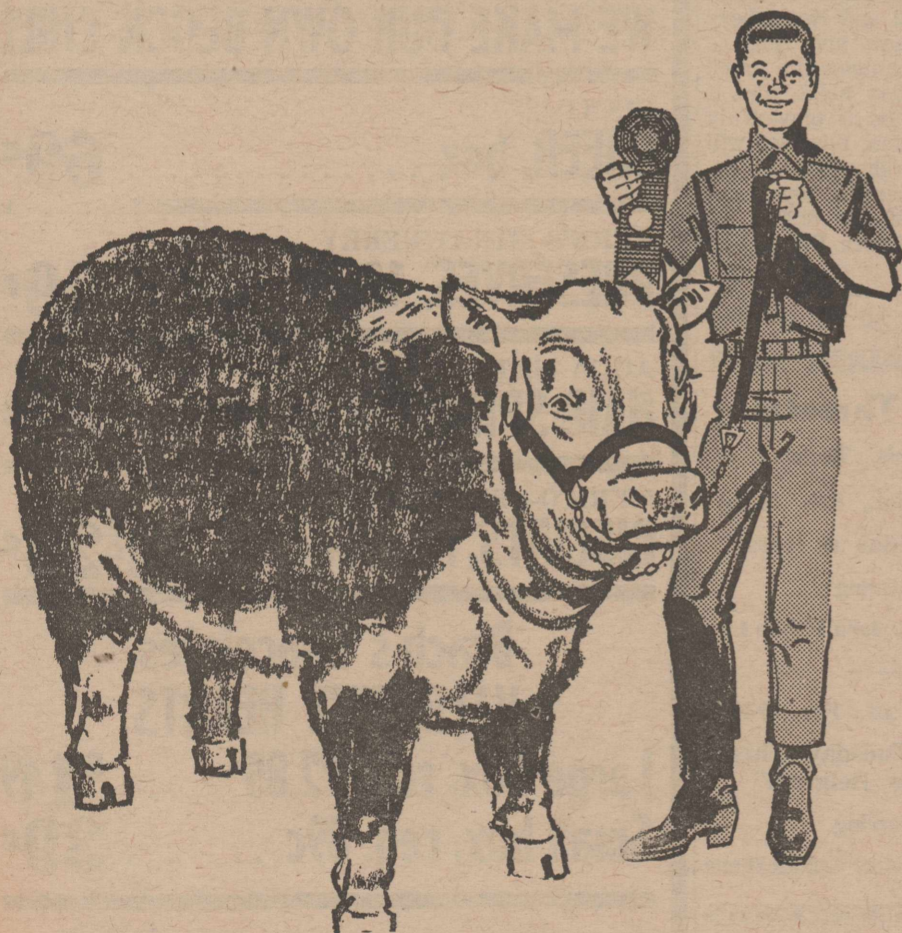

We Salute
Future
Farmers
of
America

We are paying the maximum rate of interest allowed by the Banking Department Regulations on Pass Book Savings and Time Certificates of Deposit.



Here you will find a staff of understanding, friendly people who are experienced in farming and stock raising, as well as in the financial aspects of all types of business.

We invite you to come in at your convenience and learn of the many services The Wellington State Bank has to offer prospective young farmers and livestock men.

Wellington State Bank

National FFA Week is in February



The Influence
of the
Future Farmers
Is Growing
Larger in
Collingsworth
County

We recognize that Future Farmers are important to our community today... tomorrow your influence will mold the agriculture of Collingsworth. We congratulate you on the recognition your work has brought to you individually, to your schools and to the community.

Many of you are our customers already, recognizing early the importance of insurance in an agricultural program. One of the changes in agriculture in the future is an even greater dependence by farmers and ranchers on well-planned, individually designed insurance programs.

Wells & Wells

Insurance
Dial 447-2520

Abstracts
911 West Avenue

Wellington, Texas

Deck's DIDACTICS

—By Deskins Wells

On the editorial page in this issue you will find a list of candidates for state offices including both Democrats and Republicans. The Democrats have their ticket filled and the Republican ballot has candidates down far enough to include candidates for land commissioner and agriculture commissioner.

This reminds us. We have received a copy of "Treasure Tempest in Texas" from Land Commissioner Jerry Sadler. It deals with the Spanish treasure sunk off Padre Island in 1553. It shows pictures of the rare objects and the gold and silver coins found in the wreckage. A storm caught the treasure-laden fleet near Cuba and drove some of the heavier ships clear across the Gulf of Mexico. If you are a collector of Texas books you should get a copy of this booklet. While the concluding pages are political, the pictures of the recovered objects are authentic and interesting.

This is about the last call for transplanting shrubs and trees and setting out new ones. You will be taking a risk if you wait any longer than February. It has been so dry that care should be used in setting out the plants. Dig the holes and water them well and if possible water them again after they have been planted.

Did you ever notice how the limbs of young apple and young apricot trees will twine around each other instead of spreading out? There is a reason—both are members of the rose family. Proper shape can be achieved only by pruning.

So you think food prices are high. Consider these statistics: In 1920 it required four hours and thirty minutes of work to buy a pound of steak, a pound of pork, a quart of milk, a dozen eggs, a dozen oranges, and a ten pound sack of potatoes. Today it requires only one hour and thirty minutes of work to purchase the same amount of solid foods plus a number of luxuries.

A&M has this to say concerning food in 1970. Expenditures may not be quite as large as in 1969. Quantity increases will probably match population growth. A further drop is likely in the percentage of income spent for food in 1970. Since the biggest chunk of most food budgets goes for meat, A&M food experts say to look for best beef values on round steaks and roasts, ground beef, short ribs, chuck roasts and steak and beef liver. Pork values include picnics, end cut loin roasts and chops, shoulder roasts and steak and pork liver.

The crow population is reaching its peak in this area. The second largest crow roost in the nation is north of us in Wheeler County—the largest being northeast of Lawton. One game management officer of the Texas Parks & Wildlife Department estimates more than a million crows in his county. That is bound to be in Wheeler. I have not been up there at the right time in recent years; but in other years there was a flight pattern about Twitty each evening that was incredible. You could see crows by the tens of thousands flying east as far as the eye could see.

I have been through the mill since the first of the year. The first week in January was used for a trip to Houston and a checkup at M. D. Anderson Hospital and Cancer Institute. The last week in January we were in Austin because our son had back surgery due to a pinched nerve that was causing a muscle in his life leg to wither. And the first week in February I was poking around in the dust of the old Wellington Hotel and came down with some kind of respiratory ailment that must have come from King Tut's tomb.

Flu and virus are all over town so you had better take care of yourself. Neighboring towns have been having worse seiges than Wellington.

Hospital joke: The 61-year-old lady wanted to know why she was billed for a circumcision after her ear operation. Neither her doctor or the hospital could offer any reason either.



THE QUAIL QUAILS

There are four basketball teams playing in District 4-B—and they were tied at the end of Round Robin play Friday, February 6. One of these was the Quail Quails. Members are, back from left, Coach Billy Wilson, Darrell Feemster, Tommy

Oatman, Mark White, Laron Peters, and Joe Ross, manager. Kneeling, from left, are Terry Canada, Julian Torrez, Jerry Barton and Redgie Souder.

\$3,500 to Reimburse Loss

Board Ups Lunch Cost, Re-Elects Principals

Students in the Wellington schools who eat in the cafeteria will have to pay more for their lunches beginning March 1, Supt. J. L. Harper has announced.

The action was taken by the School Board in its regular February meeting Monday night Feb. 9.

In the same meeting the board re-elected the school's three principals. These are E. W. Clement, now in his 10th year as high school principal; A. A. McQueary, in his 11th

year as junior high principal. Thayne Amontet was re-elected to the combined post of elementary school principal and athletic director. He has held the latter post three years and is in his second year as principal.

The cost of lunches, effective March 1, will be: Elementary students, 45¢. Junior high and high school students, 50¢.

School personnel and teachers, 75¢. Non-school personnel, \$1.00.

"This has been necessary due to the heavy financial loss in our lunch room this year, due to increased costs of labor, food and other expenses," said Mr. Harper.

"We have had to reimburse the lunchroom \$3500 out of local money this year and that still isn't going to bring us out. Last year and this year are the first times we have had to do this since I have been here."

All members of the school board were present for the meeting, including J. B. Killian, David Baumgardner, Richard Nall, Jones Singley, Glen Taylor and John Sherman.

Jess J. Stice —from page one on the ranches of Oscar Laycock and his father, the late A. J. Laycock.

Survivors include two daughters, Mrs. Fayrene Colburn of Buena Park, Calif., Mrs. Albert Karnes of Amarillo, and a son, Noah Stice of Samnorwood. There are 12 grandchildren and 18 great-grandchildren. One sister, Mrs. E. V. Herd of Mobeetie, also survives.

FREEZE-DRIED FLOWERS? If we can freeze-dry other perishables, why not fresh flowers? Flowers have been freeze-dried without affecting their color. Extension consumer marketing specialist Gwendolyn Clyatt reports that the blooms will last from 8 to 12 months.

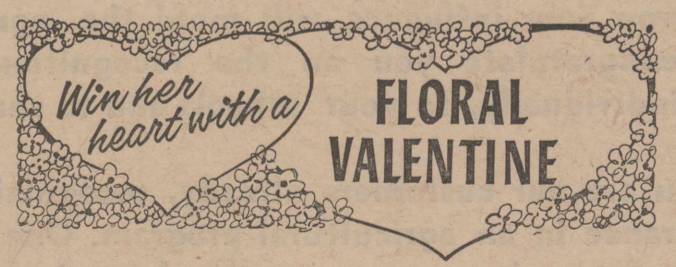

For Your Valentine

A large assortment of Beautiful Flowers for the occasion.

Flowers Wired Anywhere

Strong's Flowers

Phone 447-2345

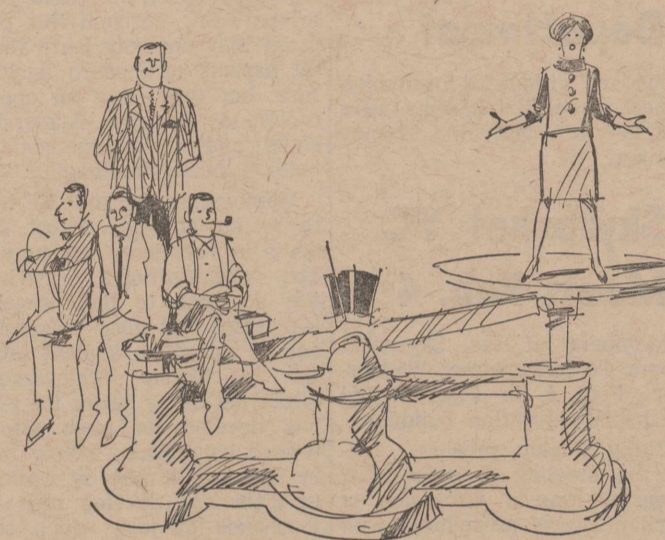

Women can tip the scales in their favor by donating blood to the Red Cross Blood Program. Currently, men donors are ahead four to one in most communities.

No Charge for Blood

RC Blood Program Health Care Bargain

A patient's use of blood through the Red Cross Blood Program is one of the big bargains in health costs today.

Don Hood, chairman of the bloodmobile drive here Tuesday, Feb. 24, tells why:

There is no charge for blood or blood derivatives from the Red Cross. The shipping charge for blood sent to the hospital and any that may be returned is also absorbed by the Red Cross.

The only charge the Red Cross makes is \$13 per unit for processing the blood.

The hospital charges only \$7.50 for cross-matching the patient's blood with that to be transfused, and an \$8.00 charge for administering the blood.

This is a total overall cost of \$28.50 per unit. If the patient receives several pints of blood during that stay in the hospital, he pays the cross-matching fee only once, bringing the cost down to \$21.50.

TANE Speakers Due Sunday at Baptist Churches

Texas Alcohol Narcotics Education (TANE) representatives will speak in the First Baptist and Mount Sinai Baptist Mission Churches Sunday, Feb. 15.

TANE speakers, ministers and laymen of several Christian denominations, speak in some 2,500 churches in Texas each year.

The organization is dedicated to the prevention of problems that arise from the use of alcohol, narcotics and other dangerous drugs. TANE programs include public school assembly programs, publishing, production of audio visual aids, legislative information service, free film lending library, and an annual school on alcohol and narcotics studies, sponsored jointly by TANE and Baylor University.

TANE's books and film strips geared to prevent alcohol and drug problems, have been distributed throughout the English-speaking world. Some are being translated into other languages for use in the Far East and South America.

A non-profit, educational organization, TANE is supported financially by Texas churches of 19 denominations.

"The speaker's purpose in visiting a church is not to reach drunks and narcotics addicts, but to report to the church on alcohol and drug problems, what can be done, and what is being done about them," said Rev. Albert F. Tucker, TANE executive director.

Lakeview Win

—from page one Tuesday night, with Quail taking the game 54 to 50.

With the four teams so equal in strength, it is still possible that the tournament victor will be someone other than Hedley and another tie will have to be played off.

In the girls division, Hedley is the round robin winner with a 7-1 record; then comes Lakeview, 6-2; Samnorwood, 5-3; and Quail, 4-4.

The 4-B tournament will open at 6:00 p.m. Thursday when the Quail and Hedley girls meet. Samnorwood and Lakeview girls will play at 7:30.

The first boys game will be at 9:00 when No. 1 and No. 4 teams — Hedley and Samnorwood, meet.

The girls championship game will be at 7:00 p.m. Friday, and the second game will feature the No. 2 and No. 3 boys teams, Lakeview and Quail.

The boys championship game will be Saturday night, and if there has to be a play-off in the girls division, this also will be Saturday night. This will determine whether the boys game starts at 8:00 or 8:30 p.m. according to Coach Bill Wilson of Quail.

A Classified Ad will sell it!

Capri Theatre

Memphis, Texas

Thur., Fri., Sat., Feb. 12-13-14

"Death Rides a Horse"

Starring

Lee Van Cleef, John Phillip Law

Sun., Mon., Tues., Feb. 15-16-17

"If It's Tuesday This Must Be Belgium"

Starring

Suzanne Pleshette, Ian McShane

The Rolling Plains CB Club

of Wellington, Texas

will hold their regular meeting at the Farm Bureau Building on Thursday, February 19th at 8:00 p. m.

There will be a drawing for door prizes and election for new officers will be held.

The officers for the past year are:

Hurshel L. Pruitt, President

Mrs. Shelton Nunnelley, Secretary-Treasurer

Vernon Rudy, Vice President

Jack Kopp, Reporter

EVERYONE INVITED

Bloodmobile

—from page one "In surgery at St. Joseph's, we order and set up twice as much blood as we will use for most surgery. We don't know, but there is a possibility we will need it, and so it is ordered and set up.

"If it is not used, it is returned to the Red Cross Blood Center and there is no charge to anyone for it," Mr. Hood explained.

Again emphasizing that the blood drive concerns everyone in the county, he pointed out that because Collingsworth County is a member of the Red Cross Blood Program, any resident is eligible to receive Red Cross blood without cost in any hospital in the United States or any other country that is in the Red Cross Blood Program.

The organizational work of carrying out the blood taking will be as it has been in other drives, with various groups and individuals, including St. Joseph's Hospital and Auxiliary and Junior Auxiliary.

Cars will be available for anyone who needs transportation to and from the community building.

Classified Ads get results.

Rev. Sandlin

—from page one at WT, as well as in Andrews, where he completed his high school work. He was also a track star at Andrews.

He is presently enrolled at Clarendon Junior College for a Bible course.

Rev. Sandlin is married to the former Teresa Smith of Abilene, who also studied one year at WT. They have two small sons, Truett, 3, and Stuart, 5.

The family moved into the parsonage of Faith Baptist Church Saturday.



Fri., Sat. & Sun.

FIRST TIME AT POPULAR PRICES!

DARRYL F. ZANUCK'S THE LONGEST DAY

Based on the Book by CORNELIUS RYAN Released by RKO Century-Fox

Friday and Saturday

ALL MEAT BOLOGNA, lb. 59¢

LONGHORN CHEESE, lb. 79¢

Hot Barbecue

GOLD MEDAL FLOUR, 5 lb. bag 49¢

IMPERIAL SUGAR, 5 lb. bag 59¢

SHURFINE SHORTENING, 3 lb. can 75¢

KING SIZE OR REG. COCA-COLA, 6 pack 39¢

WE MAKE OUR OWN BLOCK CHILI

GIANT CHEER, box 69¢

KERN'S STRAWBERRY PRESERVES, 18 oz. 49¢

AQUA NET HAIR SPRAY, 13 oz. can ... 49¢

MERICO—BIG FLAKY BISCUITS, reg 25c can .. 2⁵/₁₀ 25¢

Brach's Chocolates VALENTINE HEARTS
Large box, reg. \$2.85 \$1.49
Small box, reg. 89c 39¢



Double Buccaneer Stamps on Tuesday

U. S. UO. 1 RED POTATOES, 10 lb. bag 49¢

FRESH TOMATOES, lb. 19¢

Sweet Potatoes, lb. 15¢

LEWIS
GROCERY AND MARKET

Delivery 4 p. m. Daily

Phone 5566

TELEVISION SECTION

AN ADVERTISING SUPPLEMENT TO THE WELLINGTON LEADER, FEBRUARY 12, 1970

Just Released—"MAJOR ADAMS" Series To Be Seen on KVII

WARD BOND RETURNS TO TELEVISION

Pro News Men Have Human Side, Too

by Free-lance Writer, Ray Knight

The hard-nosed, cold-facts atmosphere in which KVII's Pro News men work might suggest that the men themselves should be stern and insensitive.

A casual chat in a rare calm moment reveals quite a different picture.

Take Jim Pratt, for example. As KVII's Managing Editor, Jim must put his twenty-two years of broadcasting experience on the line before each newscast; it's up to him to determine which of the thousands of daily happenings will be of greatest interest to area viewers. It's the kind of job that would make a lesser man cringe.

But Jim Pratt is a big man with a big friendliness. He approaches his awesome duties with the calm confidence that big men always seem to have. In the whirlwind of frantic activity before every newscast, Jim can be seen at the center of the storm, guiding his staff steadily through preparations for the broadcast just moments away. Unruffled, he directs editing of a film story, decides a script question for one of the reporters, explains to the producer how the sequence of shots will go, and diplomatically fields a call from a complaining viewer. While others in the same shoes might appear harassed, Jim is collected, cool.

I asked him what his secret was. "Well," he said, "maybe it's like that little sign over there says—'Anyone who can keep his head in all this confusion just doesn't understand the situation.'"

Okay, count modesty as another Jim Pratt trademark. He does, indeed, understand the situation. Associated Press and UPI awards for best newscast, best story, and best documentary attest to his awareness. His understanding of the situation won him the C.B.S. News Fellowship to Columbia University and the I.M.A. Man of the Year Award in 1963. When he says something, he knows whereof he speaks.

As a political science scholar, Jim expresses concern for the future. "The sociological lag must catch up to the technological advance," he says. "If not, the population explosion will produce self-annihilation or cause legalization of genocide." To Jim and Dorothy, his wife of twenty-three years, the future is an important matter: "We have four daughters who'll have to live in it."

Roger Davis, the other half of the anchor team on Pro News, pursues more immediate problems through his efforts on the Hotline feature. Designed to expose and correct specific problems revealed by viewers, Hotline—under Roger's direction—has provided the individual citizen with the means to get action on his grievances.

In "real life"—that is, off-camera—Roger is the same man you see on your home screen: generally serious, but gifted with a subtle, sharply-honed wit that contrasts pleasantly with the gentle, homey humor of Jim Pratt. It was Roger who started the good-natured feud with Pratt as to whether a broken area in street pavement was a "chuckhole" (as it is known in his native Pennsylvania), or a "chug-hole" (as ex-farm boy Pratt maintains). To this writer's knowledge, the question remains unresolved.

Such exchanges between the two provide brightness and optimism to leaven the often disheartening character of today's news.

In the more entertaining world of sports, Woody Van Dyke sparkles as one of the really true "sports." With abandon befitting a Darrell Royal on fourth down, Woody jumps in with both feet. Controversy swirls in his wake. After each of his reports, the ring of the newsroom phone is inevitable. And inevitably the comments run the gamut—from, "Hey, Woody, you're absolutely right; give 'em the dickens!", to the less complimentary, "What kinda ding-a-ling sportscaster are

you?" Rarely is there a middle ground. But then, Woody is not a middle-of-the-road guy.

Woody's greatest concern? Getting the Dallas Cowboys into the Super Bowl!

If there is anyone on the Pro News team who must endure more torment than Van Dyke, it would have to be Channel 7's Weatherman, Bill Stone. This affable man-of-the-elements faces the formidable task of predicting the behavior of Nature's most unpredictable phenomenon. But Stone stands square to the odds, draws deep from nearly thirty years experience, and fires his forecast. I've checked up on the results: his aim is good.

Perhaps Bill's accuracy can be attributed to his long experience with the U.S. Weather Bureau and U.S. Air Force (ret'd), where many lives were dependent on his oracle powers. Absorbed with the weather and its study, Bill speaks of social problems in the jargon of his trade. He sees the greatest difficulty confronting current society as being "Pollution—not only atmospheric, but in the personal lives of individuals."

Like I said, his aim is good.

Jim Pratt, Roger Davis, Woody Van Dyke, Bill Stone—four men who breathe and live an austere, punishing, demanding profession that few of us could survive. Yet these four men—leaders of the KVII Pro News team—meet their individual challenges with the cool poise of professionals, and still find time to be human.

You've gotta admire guys like that.



When it ran on the network, "Wagon Train" was the highest-rated western in TV history. No other western has matched its rugged appeal since. Now the incomparable WARD BOND can be enjoyed again as "Major Adams" comes to the KVII screen each weeknight following the 10 p.m. Pro News.

In announcing KVII's decision to program the series in this time period, managing partner John Tyler said, "We feel the viewers should be offered an alternative to the talk-show format. Ward Bond was a great actor and made this series a television classic. We felt the people at home who don't like the talk shows would enjoy seeing this wholesome award-winning program. "Major Adams" not only deals

with the covered wagons and their extraordinary passengers, but also relates the lives of townspeople en route who offer pioneers a haven for rest, repairs and reorganization. In these roles will be such stars as Ernest Borgnine, Mickey Rooney, Bette Davis, Charles Laughton, Wally Cox, Ricardo Montalban, Lee Marvin, Agnes Moorehead, Cliff Robertson, Shelley Winters and many more.

Among the many awards garnered by this series is one by The Saturday Review of Literature, which stated: "This is the best of the Westerns . . . bold, refreshing . . . fine production . . . emphasis on character and authentic atmosphere."

"Major Adams" can be seen Monday through Friday at 10:45 p.m., right after the 10 p.m. Pro News.

Supporting Cast Gives Pro News Strong Foundation

In the trade, they're called "leg men." They're the men who log hundreds of hours and miles of tire rubber in search for news. They're a sturdy, dedicated breed. At KVII, they're known as Conners, Foss, and Zortman. Because of their maddeningly regular knack for getting exclusive scoops, their competitors call them the "Fearsome Three-some." Together they form a broad base of experience to provide firm support for KVII's Pro News.

Larry Conners, while news director of an Amarillo radio station, wrote and produced news broadcasts that were later to be cited with honors from both United Press International and Associated Press. He's currently seen on KVII's noon Pro News.

In the saying "It takes one to know one" lies the key to Kelly Foss' invaluable contribution to Pro News broadcasts.

In a profession which finds itself closely related to law enforcement sources, it is a distinct asset to have served in those ranks. Before entering

broadcasting, Kelly did duty as a police officer in Hereford and in Amarillo. He also served as a deputy sheriff for Potter County.

The man with the sonorous handle of Bill Tell Zortman hails from the corn country of Iowa. As KVII's Man-in-Motion, Zortman's beat is the Texas Panhandle, with concentration on events of importance to viewers in the Pampa and Borger areas. These three men, along with a critical assist from photo-man Jim Davis (who makes sure all the newsfilm is processed right . . . and in time), make up the support team of Pro News—the sweat behind the glory.

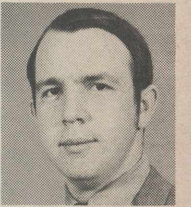

Pretty Kay Clardy, KVII receptionist, relays a message called in for Jim Pratt during a recent 6 p.m. Pro News broadcast.

SESAME STREET

8:00 AM
Monday
through
Friday

An entertaining new educational television series for preschoolers.

CATTLE BOOM

Tompkins Keeps Tabs on Rapidly Growing Cattle Feeding Industry

All of a sudden you see businessmen wearing cowboy boots and LBJ-type Stetsons. You hear office workers quoting the current market price on good-to-choice slaughter steers. Even a conversation with the corner druggist is sprinkled with words like fat cattle, cost-per-pound of gain, and shrink.

It's all part of the \$6-billion and still-growing cattle feeder-packing industry in the Texas Panhandle. With over a million head of cows being finished out in area feedlots,

the cattle industry has become a prime support to the economy.

Jack Tompkins, KVII's Farm and Ranch Director, keeps Channel 7 viewers abreast of the changing influences on the cattle market. Through his many contacts with key people in the industry, Tompkins is able to provide immediate information on fluctuations in the market.

In addition to cattle news, Tompkins also features grain and hog prices on his daily reports at 6:45 a.m. and noon on KVII.

And STILL Texas' Tallest Tower

Though several new television towers have been erected in the state since the completion of KVII's tower last spring, none have challenged Channel 7's title of Texas' Tallest Tower.

The orange-and-white mammoth majestically stretches 1,703 feet into

the Panhandle sky above the Canadian River breaks. A third of a mile high, the Channel 7 tower climbs higher than the Empire State Building, the Eiffel Tower and the Statue of Liberty.

Texas' Tallest Tower from KVII—unchallenged and still champion.

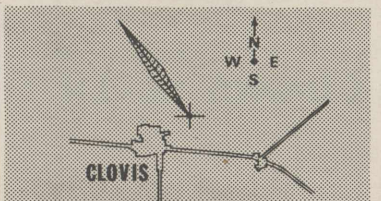

Clovis viewers may now see KVII programs on Channel 6, via the newly-constructed translator northeast of the city. Consult your TV serviceman or dealer for antenna information.

New Program Line-Up Sparks Channel 7 Viewing

In response to viewer requests, KVII's programming department has made several changes in the Spring line-up that should win approval of TV fans.

The most notable new show is MAJOR ADAMS with Ward Bond at 10:45 following Pro News Monday through Friday.

The morning line-up sees the much-acclaimed "SESAME STREET" series at 8:00 already proving to be a children's favorite.

Famous TIMMY AND LASSIE find a home at 10:00, just before GALLOPING GOURMET at 10:30.

JUDD FOR THE DEFENSE, who's been keeping late hours on Channel 7, moves to 3:00 each weekday afternoon, followed by DARK SHADOWS, THE MUNSTERS, "F" TROOP, and GILLIGAN'S ISLAND.

Movie fans get another night on KVII with the addition of FRIDAY CINEMA SEVEN at 11:45, following MAJOR ADAMS.

Complete Channel 7 Programs in This Special Section

Save this convenient viewer's guide to outstanding programs on KVII-TV. For additional copies write Box 925, Amarillo.

MONDAY through FRIDAY

- 6:15 a Spanish Kindergarten
- 6:30 a Tuggie Cartoons
- 6:45 a Jack Tompkins Farm & Ranch
- 7:00 a Tuggie Cartoons



- 8:00 a **SESAME STREET**
- 9:00 a Dennis the Menace
- 9:30 a Flintstones
- 10:00 a **TIMMY & LASSIE**
- 10:30 a Galloping Gourmet
- 11:00 a Bewitched



- 11:30 a That Girl



- 12:00 n **PRO NEWS**
- 12:30 p Let's Make A Deal



- 1:00 p Newlywed Game
- 1:30 p Dating Game
- 2:00 p General Hospital
- 2:30 p One Life to Live
- 3:00 p **JUDD FOR THE DEFENSE**



- 4:00 p **DARK SHADOWS**



- 4:30 p **THE MUNSTERS**



- 5:00 p "F" TROOP
- 5:30 p GILLIGAN'S ISLAND

SATURDAY

- 7:00 a Adventures of Gulliver
- 7:30 a Smokey the Bear
- 8:00 a Cattanooga Cats
- 9:00 a Hot Wheels
- 10:00 a Sky Hawks
- 10:30 a George of the Jungle
- 11:00 a Get It Together
- 11:30 a American Bandstand
- 12:30 p Time Tunnel
- 1:30 p Roller Derby
- 2:30 p Pro Bowlers
- 4:00 p **ABC WIDE WORLD OF SPORTS**
- 5:30 p CBS News

SUNDAY

- 7:00 a The Christophers
- 7:30 a The Answer
- 8:00 a Tom & Jerry
- 8:30 a Dudley Do Right
- 9:00 a Fantastic Voyage
- 9:30 a Fantastic Four
- 10:00 a Bullwinkle
- 10:30 a Discovery '70
- 11:00 a Zoorama
- 11:30 a My Friend Flicka
- 12:00 n **PRO NEWS**
- 12:30 p Issues & Answers
- 1:00 p NBA Basketball
- 3:00 p American Sportsman
- 4:00 p Western Sportsman
- 4:30 p Western Star Theatre
- 5:00 p Marshal Dillon
- 5:30 p Wilburn Bros.

abc SPORTS

on KVII-TV
Your Weekend Sports Channel

SATURDAY

- 1:30 p **Roller Derby**
featuring the rough-and-tumble Bay Bombers
- 2:30 p **Pro Bowlers**
the top bowlers of the nation in heads-up matches
- 4:00 p **ABC WIDE WORLD OF SPORTS**
*competitive events from around the world,
from trampolining to motorcycle racing*

SUNDAY

- 1:00 p **NBA Basketball**
professional basketball at its best
- 3:00 p **American Sportsman**
hunting and fishing with special guest stars
- 4:00 p **Western Sportsman**
*Jack Tompkins and Charlie Bolls explore
outdoor activities in our area*

Daytime
Programs

texas'
tallest
tower
kvii-tv
abc AMARILLO, TEXAS

SUNDAY

abc

WILBURN BROS.

5:30

6:00

LAND of the GIANTS



The F.B.I.



ABC SUNDAY NIGHT MOVIE

2/15 "DEAD HEAT ON A MERRY-GO-ROUND"

James Coburn
Rose Marie

2/22 "FAMILY JEWELS"

Jerry Lewis

3/1 "SONS OF KATIE ELDER"

John Wayne
Dean Martin

3/8 "UP FROM THE BEACH"

Cliff Robertson
Red Buttons

3/15 SPECIAL WORLD PREMIERE

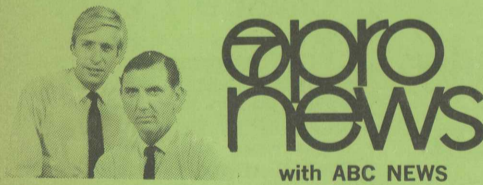

MONDAY

abc

GILLIGAN'S ISLAND

5:30

6:00



IT TAKES A THIEF

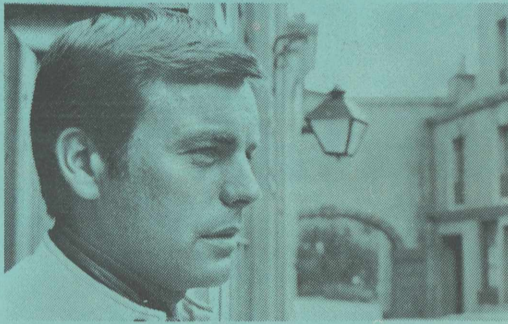

ABC MONDAY NIGHT MOVIE

2/16 "DESIRE UNDER THE ELMS"

Anthony Perkins
Sophia Loren

2/23 "TEACHER'S PET"

Clark Gable
Doris Day

3/2 "THE HEROES OF TELEMAR"

Kirk Douglas
Richard Harris

3/9 "NIGHT OF THE GENERALS"

Peter O'Toole
Omar Sharif

3/16 "CARRIE"

Laurence Olivier
Jennifer Jones

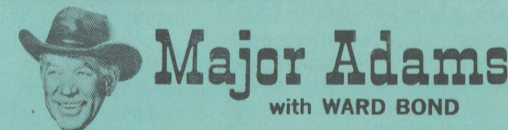

THE INVADERS

TUESDAY

abc

GILLIGAN'S ISLAND

5:30

6:00



MOD SQUAD



ABC MOVIE of the WEEK

2/10 "THE CHALLENGE"

Darren McGavin
James Whitmore

2/17 "JOURNEY OF ROBERT F. KENNEDY"

Documentary by
Arthur Schlesinger, Jr.

2/24 "QUARANTINED"

3/3 "MR. JERICHO"

Patrick McNee
Connie Stevens

3/10 "THE SIXTH COLUMN"

Lloyd Bridges
Angie Dickenson

3/17 "THE YOUNG COUNTRY"

Walter Brennan
Wally Cox

MARCUS WELBY, M.D.

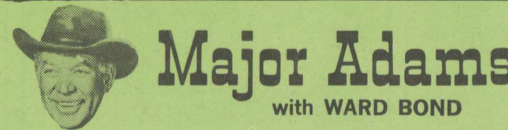
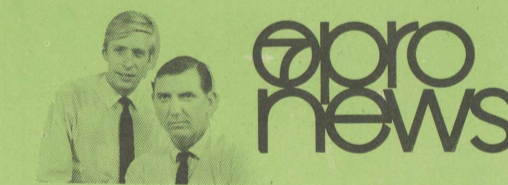
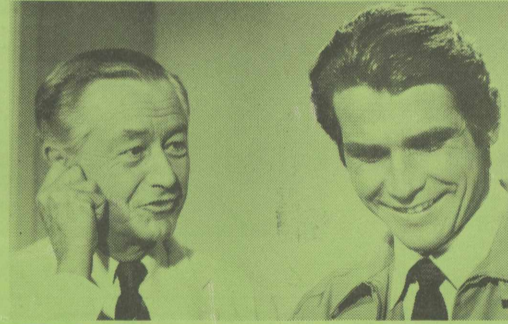

THE INVADERS

WEDNESDAY

abc

GILLIGAN'S ISLAND

5:30

6:00



NANNY and the PROFESSOR

COURTSHIP OF EDDIE'S FATHER

ROOM 222

JOHNNY CASH



ENGELBERT HUMPERDING



THE INVADERS



FRIDAY CINEMA SEVEN 11:45 PM

2/13 "The River's Edge"
Anthony Quinn Ray Milland

2/20 "Inferno"
Robert Ryan Rhonda Fleming

2/27 "Violent Road"
Efrem Zimbalist, Jr. Brian Keith

3/6 "23 Paces to Baker Street"
Van Johnson Vera Miles

3/13 "The Nightwalker"
Robert Taylor Barbara Stanwyck

SATURDAY CINEMA SEVEN 10:45 PM

2/14 "The Birds"
Rod Taylor Jessica Tandy

2/21 "Back Street"
Susan Hayward John Gavin

2/28 "Inn of the Sixth Happiness"
Ingrid Bergman Curt Jergens

3/7 "Gambit"
Shirley MacLaine Herbert Loh

3/14 "On the Beach"
Gregory Peck Ava Gardner

abc

WEDNESDAY

abc

THURSDAY

abc

FRIDAY

abc

SATURDAY

5:30

GILLIGAN'S ISLAND

5:30

GILLIGAN'S ISLAND

5:30

GILLIGAN'S ISLAND

5:30

CBS NEWS

6:00



6:00



6:00



6:00



6:30

NANNY and the PROFESSOR



6:30

PAT PAULSEN

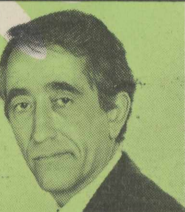

6:30

The FLYING NUN



6:30

LET'S MAKE A DEAL



7:00

COURTSHIP OF EDDIE'S FATHER



7:00

THAT GIRL



7:00

The BRADY BUNCH



7:00

THE NEWLYWED GAME



7:30

ROOM 222



7:30

BEWITCHED



7:30

The GHOST & MRS. MUIR



7:30

LAWRENCE WELK

8:00

JOHNNY CASH



8:00

TOM JONES



8:00

HERE COME THE BRIDES



8:00

JIMMY DURANTE and the LENNON SISTERS



8:30

ENGELBERT HUMPERDINCK



8:30

PARIS 7000



8:30

LOVE AMERICAN STYLE



8:30

PORTER WAGONER



9:00



9:00



9:00



9:00



10:00

Major Adams with WARD BOND



10:00

Major Adams with WARD BOND



10:00

Major Adams with WARD BOND



10:00

with ABC NEWS

11:45

THE INVADERS

11:45

THE INVADERS

11:45

FRIDAY CINEMA 7

11:45

SATURDAY CINEMA 7

plus SHERLOCK HOLMES



EMA SEVEN 10:45 PM

- 3/7 "Gambit" Shirley MacLaine Herbert Lom
- 3/14 "On the Beach" Gregory Peck Ava Gardner

SUNDAY CINEMA SEVEN 10:45 PM

- 2/15 "Blindfold" Rock Hudson Claudia Cardinale
- 2/22 "No Man is an Island" Jeff Hunter Marshall Thompson
- 3/1 "The Rare Breed" James Stewart Maureen O'Hara
- 3/8 "Retreat Hell" Frank Lovejoy Richard Carlson
- 3/15 "The Gambler from Natchez" Dale Robertson Debra Paget

