"Starts the Day on the South Plains"

Lubbock Morning Avalanche

EIGHTH YEAR, NO. 185 | 12 PAGES | LUBBOCK, TEXAS, THURSDAY, JULY 17, 1930 | (AP) MEANS "ASSOCIATED PRESS"

Mobs Outwitted As Negro Transferred To Pampa

Littlefield Named Co-Op Branch; 100 Sign Contract

Lamb Town Is 2nd Chosen in This District

Hundred Members Sign Up at Levelland Wednesday, Second Day of Cotton Association Membership Campaign

Westbrook Pleased

Organization Director for Texas Organization Says Enthusiasm Shown Throughout District Two

IN addition to the 100 members signed at Levelland Wednesday, second day of the membership campaign which opened in Lubbock Tuesday for district two of the Texas Cotton Cooperative association, the second day of the drive was featured by the second branch office in the district being definitely located—at Littlefield.

Announcement of the Littlefield branch being cinched was made here Wednesday night by Lawrence Westbrook, organization director of the association. J. H. Cain, vice-president, and J. W. Hale secretary of the Littlefield chamber of commerce, had presented signed contract for the branch to Mr. Westbrook and the association had accepted it. The first branch office was located at Lubbock when the local chamber of commerce underwrote the guarantee of $27,500 necessary to secure both the district and branch offices.

Westbrook Gratified

Mr. Westbrook, before departing for Dallas Wednesday night, expressed gratification at the enthusiasm manifested at the organization meeting, Tuesday afternoon, the splendid results obtained at Levelland and prospects for a successful drive for membership.

Following Tuesday's gathering

See CO-OP CAMPAIGN, Page 11

Airmen Saved In Parachutes

Proposed Non-stop Flight to Buenos Aires from Gotham Ends in Crash; Fliers to Make Another Attempt

(By Associated Press)

MONROE, Ga., July 16.— The proposed non-stop refueling flight of the monoplane "K," of New Haven from New York to Buenos Aires ended near here today when the ship crashed and the crew of three leaped to safety in parachutes.

The fliers, Garland Peed, Jimmy Garcingan and Randy Enslow, were lost eight hours. With her gasoline tanks empty, the "K" went out of control. Peed ordered his men to leap, and followed them.

Will Try Again

They landed without a scratch, a mile from Bostwick, which is 15 miles from here. The ship plowed into the ground about one-half mile away and was demolished. The men rested at a hotel here tonight, "lucky to be alive," and determined to try again. They expect to leave for New York within two days.

Low visibility and a sticky fog down the seaboard forced the fliers over Georgia's inland and the fuel which they hoped would take them to Havana was wasted as they flew blindly.

POLITICAL RALLY HELD

Twelve County Candidates at Becton School Speaking

Twelve county candidates ate ice cream and cake and spoke at Becton school house last night in the county political campaign.

Ladies of the home demonstration club and the girl's 4-8 club served home made ice cream and cake to the candidates and their friends.

A large crowd attended and listened attentatively to the speakers. E. L. Pitts, one of the candidates, presided.

TWO ELECTROCUTED

STATE PENITENTIARY, McALISTER, Okla., July 17. (AP) —(Thursday)—Tom Guest, 47, convicted murderer, and James E. Forrest, 23 year old negro sentenced for an assault upon a white woman in Stephens count, paid with their lives in the electric chair here early today.

People Of Texas Begin To Name Officers With Absentee Ballots

(By Associated Press)

THE people of Texas began selecing their office-holders Wednesday, and seven candidates for governor, perhaps mindful of that, kept on their campaign rounds.

Of course, they were not paying as much attention to the absentee voting, which began Wednesday and will last for a week, as to the first primary ten days hence. Persons who will be away from home election day, July 26, may cast absentee ballots. If they are at home now, they may go down to a voting box and do their "scratching." If not, they may mail in their ballot.

Sterling At Dallas

Dallas heard its first speaking on the part of any candidate for governor when Ross S. Sterling spoke there Wednesday night. Most, if not all of the other active candidates will be in Dallas during the next nine days. Candidates usually wait late to invade the North Texas city because of its size and the density of population around it. They hope to arouse enthusiasm which will last through election day.

Thomas B. Love of Dallas took a night off after speaking before the Texas Angora Goat Raisers' convention at Rock Springs Wednesday morning. Rock Springs is in Edwards county, which gave Herbert Hoover a 9 to 1 majority in 1928. Love thanked the voters for "placing principle above party."

Mayfield Flays Sterling

Former United States Senator Earle B. Mayfield again leveled his fire on Sterling and the proposed state highway bond issue in an address at Atlanta Wednesday.

Mayfield said that he, a "little business man," would set aside $5,000,000 annually out of current revenues of the state highway department to pay the $70,000,000 of outstanding bonds voted by the counties to help build state roads. "A big successful business man" candidate for governor wants to pay these $70,000,000 of bonds by plastering $350,000,000 more bonds on the backs of the people, Mayfield said.

Speaks For Miller

D. A. Frank of Dallas, past president of University of Texas exes, spoke for Barry Miller at

See POLITICS, Page 11

Goldsborough Joins Father In Air Crash

Nineteen-Year-Old Holder of Junior Trans-Continental Flight Records Dies After Plane Crashes in Forest

(By Associated Press)

BENNINGTON, Vt., July 16. — Frank Goldsborough, 19, holder of junior trans-continental flight records, tonight joined his father, Brice Goldsborough, also an aviator, in death.

Unconscious since being brought to the Putnam Memorial hospital here, hours after his plane had crashed into a fog-hidden tree Monday, Goldsborough died as his step-mother hastened to his bedside.

"The Dawn" Never Found

"The Dawn," Mrs. Frances Grayson's trans-Atlantic plane, carried his father to death in one of the unsolved mysteries of attempted trans-Atlantic flights, only companion crew members with him. "The Dawn" never was found after hopping from New York to Newfoundland in 1927 preparatory to a trans-Atlantic flight attempt.

The youthful holder of the three junior trans-continental flight records died in a coma that had enshrouded him 60 hours. Goldsborough showed no improvement from the time his unconscious form had been extricated from the wreckage of the plane, which had pinned him down for 18 hours while an army of men searched for him.

With Donald Mockler, New York, Goldsborough was on his way to Keene, N. H., Monday when they encountered a thick fog. In an effort to get below the fog, Goldsborough dropped to a level of 2,500 feet only to crash into the trees of a mountain 2,500 feet high. Mockler was slightly injured and tried to extricate his unconscious companion from the pilot's seat. For an hour he worked but on failing he set out in search of aid.

Robber Slain In Messenger Holdup

CANTON, O., July 16. (AP)—Police tonight were holding James Romeo, 27, on investigation charges, as a result of the holdup today of two bank messengers in which one of a trio of robbers was slain. A bank messenger was wounded seriously and $60,000 stolen currency was later recovered.

Charles Williams, alias Charles Kish, 25, of Cleveland, was shot to death in a pistol battle with Charles M. Riblet, 69, former Canton police chief and chief of the protection service of the First National bank, who was wounded by two bullets from the robber's pistol.

HUTCHINSONS RETURN

Lubbock Physician, Family Back from Europe

Dr. J. T. Hutchinson, of the Lubbock Sanitarium, accompanied by Mrs. Hutchinson and their son, has returned from a two months trip to Europe.

Dr. and Mrs. Hutchinson left Lubbock May 10 and sailed from New York May 15. They landed July 10 and reached Lubbock Sunday.

$12,000,000 To Go To Heirs

NEW YORK, July 16. (AP)—The estate of Mrs. Ida Flagler, one of the richest incompetents in the world, is to be divided among two nephews and a niece. It is valued at between $12,000,000 and $15,000,000. Mrs. Flagler died last Saturday.

The heirs, who will share equally, are William W. Taylor, a New York lawyer; George W. Taylor, a contractor and builder of Los Angeles, Calif., and Mrs. Ruth Taylor Pontius, of Evanston, Ill., wife of a medical student.

Mrs. Flagler had been legally insane for 33 years, and left no will. Under the law her estate must be divided among her direct descendants or direct descendants of her brothers and sisters. The two nephews and a niece are the only such relatives.

Cade Talks on His Candidacy

Amarillo Candidate for Congress Challenges Opponent, Marvin Jones, to Debate on Campaign Issues

A free and frank discussion of some of the issues of the campaign, as well as a challenge to the incumbent, Marvin Jones of Amarillo, to meet him in a debate on campaign issues, was held last night by James O. Cade, also of Amarillo, his opponent for congress from this district.

Mr. Cade declared that on July 3 he was to speak at Turkey and that Mr. Jones had accepted an invitation to speak there also. He claimed that when the congressman found it out, he wired the committee that legislative business was keeping him busy in Washington.

Only a small crowd heard the address, given from a truck at the corner of Broadway and Avenue K, opposite the Lubbock hotel. The street had been roped off for the address.

Mr. Cade discussed farm relief, prohibition and other subjects now before the campaign.

"TREE SITTER" INJURED

WEBB CITY, Mo., July 16. (AP)—A prospective tree-sitter, Erma Smith, 10 years old, suffered a fracture to her right hip today when she fell ten feet from a tree at her home while she was nailing up a board seat for her "flight."

Airport Bonds Are Bought by Citizens Bank

Offer of Par and Accrued Interest Accepted by City Commission on $35,000 in Improvement Bonds Here

The Citizens National Bank of Lubbock offered par and accrued interest for the $35,000 airport improvement bonds which the city commission had to sell yesterday. The offer was accepted, Mayor J. J. Clements announced.

Representative of three other bond houses were present when the bids were opened in the afternoon. Owing to an announcement by the commission that no offer of les than par and accrued interest would be considered, the three men did not make definite offers for the bonds.

Satisfaction was expressed by city officials at the price brought by the bonds.

DEMONSTRATION HELD

Bodies of 13 Riot Victims Carried Through City

ALEXANDRIA, Egypt, July 16.(AP) The bodies of 13 victims of yesterday's rioting in Alexandria were carried through the streets of the city today in a great demonstration by nationalists. During the late afternoon several thousand Egyptians assembled outside the government hospital and began pelting it with stones. The police, commanded by Fitzpatrick Bey, who was injured in yesterday's rioting, had great difficulty in restoring order.

The reason for the attack on the hospital was an announcement that the procurator-general had refused to allow the removal of the bodies of the victims of yesterday's clashes until post mortems were held. The bodies finally were handed over to the crowd after the formalities of the post mortems had been completed.

PROTESTS FILED

Between 175 and 180 Lubbock Citizens Before Board

Between 175 and 180 residents and taxpayers of Lubbock met yesterday at the city building and filed protests with the city equalization board.

Hearings on the protests over the valuations fixed by the assessors, was started.

Fisherman Is Charged with Two Slayings

J. A. Coleman Says He Has a "Trick Up His Sleeve to Cheat Electric Chair"; Is Held in Arkansas Jail

Begs to Be Slain

Aged Man Held for Murdering Wife and Step-Daughter for Refusal to Leave House; Surrenders to Officers

(By Associated Press)

RUSSELLVILLE, Ark., July 16. (AP) — J. A. Coleman, 65-year-old fisherman who today killed his wife and step-daughter and fired the house in which their bodies lay, tonight told authorities he had "A trick up his sleeve, to cheat the electric chair." Following his arrest he begged officers to shoot him because he feared electrocution.

He was held in jail here charged with murder for stabbing to death his 22-year-old stepdaughter, Mrs. Dolores Breadon, and clubbing to death his wife. Their refusal to leave the house when he ordered them out was said by a surviving stepdaughter to have sent him into a rage which resulted in the killing.

Coleman was found sitting on a bridge with a butcher knife in his hand. After persuasion he agreed to break it and surrendered to officers.

Texas Census Reveals Gain

Over Million New Inhabitants Added to State Population During Past 10 Years; Is Still Fifth in Nation

(By Associated Press)

DALLAS, July 16.—Texas took on 1,147,455 new inhabitants during the past 10 years to increase her population to 5,810,683, according to figures released by 1930 census supervisors of the various districts in the state and compiled by the Associated Press. The 1920 population was 4,663,228.

The returns showed a growth of 24.62 per cent, or nearly 25 persons to each 100 counted 10 years ago. There would be only 21.4 persons to each of Texas' 265,896 square miles if the populace were apportioned on that basis.

Should congress pass a reapportionment bill in fixing representation in the national house of representatives Texas undoubtedly would receive two or three additional seats. The state now has 18 representatives in the house.

Leads California.

Texas' unofficial figures gave it a narrow lead over California for fifth place among the states, the Lone Star commonwealth retaining that position by 186,401 if the Golden Gate state's population is placed at 5,624,282, recently announced as the preliminary total. States topping Texas in population are New York, Pennsylvania, Illinois and Ohio. California's increase was more than 100 per cent, the 1920 census giving it a population of 2,-197,421.

While the census showed a pretty even growth over the state, the Panhandle, West Texas, Rio Grande valley and portions of the Coastal area registered the most marked increases. Gains in the Panhandle, where oil fields were opened and agricultural development begun in recent years, were especially striking.

Youth Who Drowned Boy Studied

Until he outgrows his "abnormal tendencies," juvenile officers of Compton, Cal., hope to have the court place seven-year-old LaVerne McDonald in a home or reformatory. He is in the technical custody of the police since he disclosed to them that he killed James Ellis, three, by holding the little boy's head under water until he drowned "to find out if he could see under water." LaVerne is said to have lashed another child severely last December, and does not understand the seriousness of his deed. LaVerne McDonald, above; James Ellis, inset.

Two More Libel Suits On File As Outgrowth Of XIT Ranch History

TWO MORE suits for alleged libel, each asking $100,000 actual and the same amount in exemplary damages, have been filed in the 99th district court against J. Evetts Haley, of Austin, the Capitol Reservation Land company and Francis C. Farwell, Charles F. Harding and Frederick E. French, trustees, by members of the Spikes family of Lubbock.

Samuel Spikes, brother of Fred Spikes and an early day cattleman of New Mexico and West Texas filed one of the actions and Ernest Spikes another brother, filed the other.

Other Suits Filed.

Three other suts have been filed in this county, one by Fred Spikes, another by Mrs. Julia Ann Spikes, his mother, and another by John Velton Spikes, Robert Houston Spikes, Mrs. Fredda Spikes Hunt and L. E. Hunt.

In addition another suit has been brought in Crosby county by Jeff Spikes.

Total amount asked in the six suits is $1,200,000. Suit is filed because of statements in a book, the history of the XIT ranch, in which alleged details of a gun fight between the Spikes brothers and cowboys of the ranch were given. It is charged no investigation of the facts to determine if the reports of early days were true, was made by the author, J. Evetts Haley, then secretary of the Panhandle Historical society, who wrote the book on the order of the Capitol Reservation Land company.

Lockhart, Garrard and Brown filed the suits in the local court.

Fair Directors In Confab Wednesday

With every member of the board of directors of the Panhandle-South Plains Fair association present, a routine meeting of the board was held yesterday in the city building. B. C. Dickinson, president, was in charge of the meeting.

Acceptance of the 50 foot extension of the woman's building and the 40 foot extension of the poultry building was made. The former structure is now 130 feet long and the latter 100 feet.

Plans for the painting of all the buildings were approved. Also it was decided to have an educational exhibit from the state college extension department. Sterling Evans, district county agent leader, met with the board.

The manager was instructed to arrange for the appointment of all superintendents and judges. He also was ordered to let a contract for the printing of the annual catalog.

In this connection, President Dickinson announced that there would be no advertising sold in the catalog.

DUTIES ESCAPED

LAREDO, July 16. (AP)—American wheat is being rushed across the Rio Grande into Mexico ahead of the scheduled increase in duties announced by the Mexican government effective next Sunday.

Vote Expected On Pact By Tuesday

WASHINGTON, July 16. (AP) — Leaving the opposition to bear the whole burden of debate, negotiations were begun in the senate today looking to an agreement for a vote by next Tuesday on the London naval treaty.

Senator Johnson, republican, California, leader of the party opponents, withheld any promise for an agreement pending the return to the capitol of his chief lieutenant, Senator Moses, republican, New Hampshire, who was called away by death in his family.

The dominant treaty forces grew restless, however, as the speeches of the opponents stretched into hours. Senator McKellar, democrat, Tennesset, spoke, spoke three hours, Senator Pitman, democrat, Nevada, followed with a spirited attack upon President Hoover for his refusing to give the senate all the papers relating to the London meeting.

BATTLESHIPS SENT

LONDON, July 16. (AP)—The immediate dispatch of two battleships to Alexandria for the protection of life and prosperity in the tense situation created by disorders there, was announced in the house of commons by Prime Minister MacDonald today.

Two Bands of Men Led Away Through Ruse

Jesse Lee Washington, Held for Slaying of Woman Near Pampa, Removed to Jail in Gray County Wednesday

Will Be Protected

Sheriff Disguises as Oil Worker to Bring Prisoner to Jail Safely; Rangers Promise Protection

(By Associated Press)

PAMPA, July 16. — Outwitting two bands of men who sought to take Jesse Lee Washington, negro, charged with the slaying of Mrs. Henry Vaughan near Pampa last Friday, Sheriff Claude McKinney of Collingsworth county and Texas rangers late today had removed the prisoner to the Gray county jail here.

The men who hoped to deal summarylly with the negro were following the rangers in belief they were en route for the negro, while Sheriff McKinney, disguised as an oil field worker, sped to Pampa with the prisoner chained in his closed automobile.

To Be Protected.

The rangers arrived here with the independent groups following them soon after Washington had been put behind bars. They brought two machine guns, 10,000 rounds of ammunition, 100 gas hand grenades and many small arms. Ranger Sergeant M. T. Gonzaullus, in charge, said the negro would be protected at "all costs." He declared the jail would be guarded day and night. There was no sight of mob violence early tonight.

Sheriff McKinney did not say where he had received the negro. It was generally believed he was kept in the Oklahoma state reformatory at Granite since his arrest near the scene of the slaying and rushed away from a mob that was forming.

Moody Sends Rangers.

Rangers were sent to Shamrock by Governor Moody after negroes living there had been warned last

See NEGRO ATTACKER, Page 11

Vaughn to Be Buried Today

Funeral Services Are to Be Held This Afternoon for Pioneer Lubbock Ranchman; Oldtimers Are Pallbearers

Funeral services for W. Charles Vaughn, 60, pioneer of Lubbock county, who died at his home, 1509 Avenue J, Tuesday night, will be held this afternoon at 4 o'clock at the First Christian church. Rev. Liff Sanders, of Paducah, former pastor of the Church of Christ here, will be in charge, assisted by Rev. Walter P. Jennings, pastor. Burial will follow in the Lubbock cemetery.

Mr. Vaughn was one of the early-day rancher-farmers of Lubbock

See VAUGHN FUNERAL, Page 11

The Weather

WEST TEXAS—Fair in north, partly cloudy, in south portion Thursday and Friday.

Local temperature: Maximum 93; minimum 53.

'Tree Sitting' Youths Split Crowds With Texas Politicians; Endurance Contests Multiplying

(By Associated Press)

THE HUNTER BROTHERS started something when they kept their City of Chicago above ground for some three or four weeks. The small boy population has taken to the tree-sitting endurance field with the politicians stumping for "higher honors."

Buck Sawyer at Plainview, said he wanted to prove as a matter of native pride that a mesquite tree was the most dependable roost of them all. He said the "fellers up north were using oak and hickories." He had completed his second day up. He planned to stay up until Christmas.

Over at Brownwood, Ray Saunders, 13, former page in the Texas legislature, had been up more than 20 hours, while at Amarillo Junior Buzzard had irritated his mother, Mrs. Ada Buzzard, by leaving the chores undone while he sought fame as a tree-sitter and was the envy of a whole flock of kids below on the ground.

In the neighboring state of Louisiana the boys were meeting some difficulties. The dad of Joseph McDonald, 13, of New Orleans, thought his son "too frail to stand a night in a tree," and called the lad down from his perch as an endurance sitter at sundown.

It was conservatively estimated tonight that 100 El Paso children were sitting in trees, all trying for the record, but with none particularly near it.

Four girls, not to be outdone by boys, had spent more than 12 hours in trees.

Romance also had entered into the contest. One El Paso boy, Merle Hatch, had been up in a tree eight hours, under the management of Janie Douglas, 12. "I give him quite a ot of encouragement," Janie said tonight, and blushed.

Merle planned to spend the night in the tree and Janie expected to sleep on a cot on the ground.

Investigation Of Communists Is Under Way

Reds Charged with Formenting Strikes in Attack on Form of American Government by Charles G. Wood

NEW YORK, July 16. (AP)—Communists were charged with fomenting strikes, as one link of attack on the form of American government by Charles G. Wood, commissioner of cinciliation of the Labor Department at Washington, who testified today before the special house investigating committee.

Wood declared communists had centered their activities at Passaic, N. J., New Bedford, Mass., Greater New York and in Gastonia, N. C. He said that they instituted strikes and then made every effort to prevent settlement of disputes over wages, working conditions and hours.

Thousands Affected.

Workers in textile mills where strikes were conducted under communist leadership were often intimidated and thousands driven from employment, he said.

Before the witness took the stand Chairman Hamilton Fish Jr., of the committee announced that representatives of the Amtorg Trading Corporation, official commercial agency of the Soviet Union in the United States, had consented to appear voluntarily next Tuesday and Wednesday. He explained that the committee had decided not to call William Z. Foster, communist leader now serving a prison sentence of inciting a riot in Union Square, New York, on March 6, because efforts might be made, he said, by communists, to effect his escape.

WARSHIPS TO EGYPT

LONDON, July 16. (AP) — Prime Minister MacDonald announced in the House of Commons today that two warships have been sent to Egypt. The ships have been ordered to proceed to Alexandria which was the scene of serious rioting yesterday, resulting in the death of 13 natives and one Italian.

GRAND JURY CHIDED

MUSKOGEE, Okla., July 16. (AP) After being chided by Judge R. L. Williams for failing to return any true bills in the Chickasha mob cases, the federal grand jury retired to its chambers today and returned indictments. The names of the indicted men were not made public.

A $7,000,000 span at Vicksburg, Miss., is the only one to bridge the Mississippi south of Memphis.

Konjola First Medicine That Brought Relief

Grateful Lady Declares That New And Different Medicine GaGve Her New Lease On Life

MRS. L. STOCKTON

No wonder the record of Konjola, the new and different medicine for stomach, liver, kidneys and bowels, and for rheumatism, neuritis and nervousness, fairly overflow with enthusiastic endorsements, for Konjola does make good even in the stubborn cases that have defied all else. Consider, for instance, the happy experience of Mrs. L. Stockton, 2108 North St. Paul Street, Dallas, Texas, who says:

"Konjola quickly proved to me that it is a fine medicine. I had indigestion and constipation; was generally run down, tired all the time and had no ambition. All that I tried gave only temporary relief. I actually thought there was nothing to help my case. To my astonishment I noted a great improvement after starting on Konjola. Now I can eat anything without suffering. Konjola ended constipation and has given me a new lease on life."

Konjola does work quickly, for all of its 22 ingredients work as one. But a full treatment of from six to eight bottles is highly recommended for best results.

Konjola is sold in Lubbock, Texas at Bowen's Drug store, and by leading druggists in all towns throughout this entire section. Adv.

Chicago Roars Welcome to Admiral Byrd

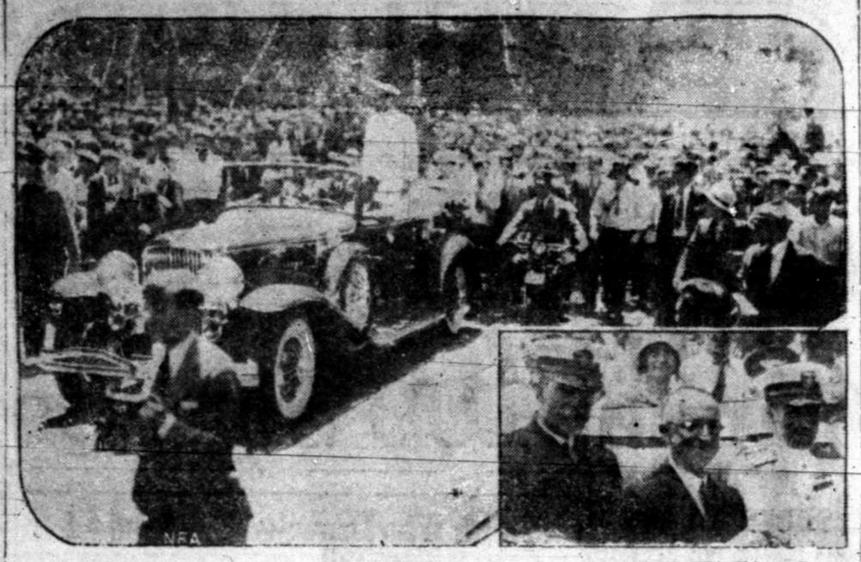

NEA Chicago Bureau

While army airplanes roared overhead, thousands of Chicagoans lined the streets to pay tribute to Rear Admiral Richard E. Byrd on his first visit to the city since he left for the Antarctic two years ago. Here you see Admiral Byrd, standing, greeting the crowd. In the inset, left to right, are: Admiral Walter S. Crosley, Great Lakes Training Station commandant; Al Dunlap, president of the Chicago Press Club, and Admiral Byrd as the rode in the parade.

Pastures In East Texas Deteriorate

AUSTIN, July 16. (AP) — Rapid deterioration of pasturage in East Texas during June because of heavy packing rains earlier in the year and the extremely dry weather of the past month, was noted in the livestock report released here today, by Carl H. Robinson, senior statistician of the United States Department of Agriculture.

The report stated cattle and sheep in all districts, with the exception of East Texas, were holding up well. The report noted that rain was badly needed in the northwest section but that plenty of grass still was available.

Trading in all classes of livestock now is at a standstill, Robinson said, with little or no contracting. Cattle and sheep, however, are held in fairly strong hands and range conditions are such that ranchmen do not have to sell now, the report said.

DEATH TOTAL LOW

WASHINGTON, July 16. (AP) — Navy reports showed today that for each death in an airplane accident, naval aviators flew 1,015,000 miles in the last fiscal year. Navy planes flew a total of 260,000 hours and there was one death for each 14,500 hours as compared with 6,773 hours last year.

STUNT FLIER KILLED

HASBROUCK HEIGHTS, N. J., July 16. (AP)—Roy Ahearn, a stunt flier was killed today when the wings of his biplane dropped off at an altitude of 10,000 feet above the Teterboro airport. His home was at Ware, Mass.

Mexican officials are studying methods of the Texas Cotton Cooperative association.

BELL'S FAMOUS

$21 SPECIAL

OF ANY PATTERN IN THE HOUSE

"Fit & Satisfaction Guaranteed"

YEAR'S FREE PRESSING SERVICE

POSTIVELY MUST CLOSE SATURDAY

Your unrestricted choice of our entire stock of woolens, patterns we have been selling all season from $29.50 to $85.00 including medium, light and heavy weights in worsteds, gaberdines, serges, imported English twists, tiger twists and tweeds—all of the season's very newest colors direct from foreign and American woolen mil

"Place Your Order Now For Immediate or Future Delivery"

BELL TAILORS, INC.

"Look for the Big Red Bell on Broadway"

1207 Broadway Phone 1484

What The Public Should Know....

A T

CARTER-HOUSTON DEPARTMENT STORE

Ladies' Dresses Are Selling for

$9.95 $12.50 $19.75

In these three price groups you will find sports Dresses—travel Dresses—dinner Dresses, in a wanted selection of the season's newest materials. Chiffons, flat crepes, shantungs, and silk prints. That other summer Dress that you have been wanting is here exactly as you have pictured it in your mind—and the price is now so little!

MEN'S SUMMER SUITS

Regular $17.50 to $50.00

Men! This is your party at our expense! Fine Tropical Worsteds, Linens and Crashes in the latest tailoring for summer style and comfort. Good dressers are welcoming this opportunity for savings on that needed extra summer suit.

$12.50 $14.75 $17.50 $23.50 $27.50

Ladies' Summer Dresses

Now One-Half Price

$15.00 Hats, now	$7.50
$12.50 Hats, now	$6.25
$8.00 Hats, now	$4.00
$6.50 Hats, now	$3.25
$5.00 Hats, now	$2.50

Summer Straws And Braids In Pastel Shades

Men's Straw Hats Now One-Half Price

$10.00 Straws	$5.00
$8.50 Straws	$4.25
$7.50 Straws	$3.75
$6.50 Straws	$3.25
$5.00 Straws	$2.50
$3.00 Straws	$1.50

All Sizes Sailors Panamas Milans Braids

FRIGIDAIRE WATER COOLING SYSTEM THROUGHOUT THE STORE

BUS SCHEDULE

PIONEER MOTOR LINES, INC.

ROSWELL DIVISION

Leave Lubbock 8:45AM, 4:45PM for Wolffarth, Ropes, Meadow, Brownfield, Plains, Tatum, Roswell, El Paso, Phoenix, Los Angeles.

Leave Lubbock 8:45 A. M. for Seagraves, Seminole, Hobbs, N. M., Carlsbad and El Paso.

Leave Lubbock 4:45 P. M. for Seagraves, Seminole and Hobbs.

CLOVIS DIVISION

Leave Lubbock 8:00AM, 12:30PM, 6:00PM for Shallowater, Anton, Littlefield, Amherst, Sudan, Muleshoe, Texico-Farwell, Clovis, Albuquerque.

LEVELLAND DIVISION

Leave Lubbock 10:30AM, 5:30PM for Hurlwood, Smyre, Levelland, Whiteface, Morton, except Sundays, leave Lubbock 12:30PM, 5:30PM for Levelland only.

RED STAR COACHES, INC.

Leave Lubbock 7:30AM, 12:30PM, 4:30PM for Woodrow, Tahoka, O'Donnell, Lamesa, Big Spring, Midland, Pyote, Pecos, El Paso, San Angelo, San Antonio.

Leave Lubbock 7:30 A. M. via Lamesa, for Seminole, Hobbs, Carlsbad and El Paso.

SOUTH PLAINS COACHES, INC.

Leave Lubbock 7:30AM, 12:30PM, 5:00PM for Slaton, Southland, Close City, Post, Dermott, Snyder, Roscoe, Sweetwater, Abilene, Cisco, Mineral Wells, Fort Worth, Dallas, Greenville, Waco, Temple, Austin, Houston, San Angelo, San Antonio, Albany, Breckenridge.

NORTH PLAINS COACHES

Leave Lubbock 8:00AM, 11:30AM, 3:00PM, 9:00PM for Monroe, Abernathy, Hale Center, Plainview, Tulia, Canyon, Amarillo, Raton, Pueblo, Denver, Stratford, Guyman, Tucumcari, Albuquerque, Enid, Oklahoma City, St. Louis, Chicago, New York City.

TEXAS MOTOR WAYS, INC.

Leave Lubbock 7:30 AM, 1:00PM for Idalou, Lorenzo, Ralls, Crosbyton, Dickens, Spur, Stamford, Albany, Breckenridge, Mineral Wells, Ft. Worth, Dallas.

Leave Lubbock 8:00AM, 1:00PM for Floydada Matador, Paducah, Quanah, Crowell, Vernon, Wichita Falls.

Leave Lubbock 7:30AM, 1:00PM for Dickens, Guthrie, Benjamin, Seymour, Wichita Falls.

Leave Lubbock 8:00AM for Petersburg.

Leave Lubbock 5:30 PM for Crosbyton

Gas Furnished 36 Cities by Company Here

Three or Four More Towns in South Plains, Panhandle May Be Added by West Texas Gas Company Here

Three years after its organization, the West Texas Gas company had begun the distribution of natural gas to 36 cities and towns on the South Plains and Panhandle and before the end of 1930 three or four more towns may be served, officials of the company state.

Lubbock is the largest distributing system owned by the company, whose headquarters are now established here. The Lubbock franchise was granted July 7, 1927, to cover a period of 20 years. Gas was turned into the mains October 1, a little less than three months after the franchise was granted.

Was First Customer

R. C. Pierce, 1520 Thirteenth street, was the first customer, his meter connections being completed October 4. Twenty days later the company had 457 meters and at the close of business December 31, 1929 the number of customers was 4,069.

In May of this year the number of active accounts had dropped off to 3,840. Officials explain this by saying gas distribution is a seasonal business, with many meters idle in the summer months due to vacations, etc.

Forty Employed

Approximately 40 employes are used in Lubbock by the company. The average monthly payroll is $6,200.

Effective September 1, next, the local distribution system will be divided into three districts, with dates for payment of gas bills varying with the district. Meter reading will be done by districts.

With establishment of general headquarters here, the entire management of the business will be handled from Lubbock. This will include purchasing as well as operating departments.

Towns now served include: Amherst, Anton, Abernathy, Brownfield, Bovina, Canyon, Crosbyton, Idalou, Kress, Lamesa, Levelland, Littlefield, Lockney, Lorenzo, Lubbock, Midland, Odessa, O'Donnell, Post, Plainview, Quitaque, Ralls, Silverton, Slaton, Stanton, Southland, Tahoka, Turkey, Tulia and Wilson.

THREE INJURED

PHILADELPHIA, July 16. (AP)—Lieutenant-Commander O. W. Erickson, W. B. Eich Naval hospital apprentice, and E. L. Talley, civilian inspectator, were injured today in an airplane crash at the Philadelphia navy yard.

A. W. Petmecky, justice of the peace in Gillespie county, Tex., for 40 years, seeks reelection.

Crotalaria, a new legume, grows well in southern states.

Bryan Miller At Rotary Luncheon

J. Bryan Miller, city manager and chairman of the program committee of the Rotary club, was the principal speaker at yesterday's luncheon, held in the Hotel Lubbock. The subject of his address was "The City Manager" and in it he outlined briefly some of the duties and problems confronting the executive director of a municipality.

Dr. W. A. Jackson, president, was in the chair. There was an atendance of 100.

Two trombone numbers by R. E. Stout, Port Worth, an executive of the Fort Worth and Denver City railroad were given. Miss Margaret Huff was the accompanist.

The first carload of mohair ever shipped from the "Big Bend" section of Texas was marketed recently.

Before Baby Comes

Tissue Lubricant and Pain Reliever brings Comfort and Ease

Strain and pains relieved —Stretching without discomfort—Nerves soothed! A discovery of an eminent obstetrician and praised by countless thousands for over 60 years. The marvelous Mother's Friend—*externally applied*—brings relief! Very valuable in keeping the breasts in good condition. Also puts you in fine shape for the approaching ordeal. Do try it tonight! All drug stores sell and recommend Mother's Friend.

Clip and Mail this Coupon Today

To The Bradfield Co., Atlanta, Ga. and receive *FREE* post paid (in plain envelope) their 24-page illustrated book in colors—"Things to Know Before Baby Comes."

Name .....
Street or R. F. D. .....
City ..... State .....

Lubbock Sanitarium & Clinic

Dr. J. I. Krueger
Surgery and Consultation
Dr. J. T. Hutchinson
Eye, Ear, Nose and Throat
Dr. M. C. Overton
Diseases of Children
Dr. J. P. Lattimore
General Medicine
Dr. F. B. Malone
Eye, Ear Nose and Throat
Dr. J. H. Stiles
Surgery and Physiotherapy
Dr. H. C. Maxwell
General Medicine
Dr. R. L. Powers
Obstetrics and General Medicin
Dr. B. J. Roberts
Urology and General Medicine
Dr. Jerome H. Smith
X-Ray and Laboratory
Dr. Y. W. Rogers
Dental Surgery
Dr. John Dupre
Resident Physician

C. E. Hunt, Superintendent. J. H. Felton, Business Mgr.
A chartered training school for nurses is conducted in connection with the sanitarium.

NOT SLANG

BROUSSA, Turkey (AP)—"Sold" is not a slang expression hereabouts but is frequently the given name of peasants. Parents often dedicate an expected child to some saint and when it it born name it "sold," signifying "sold to a saint; the devil need not bid."

CORRECT PERFORMANCE

TOKYO (AP)—A "correct" presentation of "Madame Butterfly" was given by the Imperial theater here with native artists singing the Japanese roles in their own language for the first time on any stage. The American roles were sung in English by Europeans.

The Chance of a Lifetime to get plus value in Tires

The majority of people who read this advertisement are going to need tires this season; the time to buy them is right now.

Crude rubber is cheap; as a result tire prices are the lowest in history.

You can actually buy at this time the world's best tires for no more money than you used to pay for inferior or unknown tires.

You can buy Goodyear Tires on an extreme low-cost-mileage basis, and that is exactly what smart buyers are doing.

The special advantages to be enjoyed from Goodyear Tires are due to definite Goodyear superiorities in both tread and carcass, the two main parts of a tire.

The Goodyear All-Weather Tread is superior in *traction*, and everybody wants sure-footedness underwheel.

The Goodyear Supertwist Carcass is superior in *vitality* and long life, and this means economy and freedom from trouble.

These superiorities are not imaginary; they are real.

Any Goodyear Dealer will be glad to demonstrate the facts.

And the facts unmistakably are: Goodyear Tires *do* give greater value.

That's why *Goodyear sales are going ahead at a rate surpassing any previous record.*

That's why *impartial investigation shows a nation-wide preference two-and-a-half to thirty times as great for Goodyears as for any other tire.*

Now is the time to get YOURS

That's why *Goodyear builds annually millions more tires than any other manufacturer in the world.*

That's why *more people ride on Goodyear Tires than on any other kind!*

The dominance enjoyed by Goodyear Tires is not temporary or new—it has flourished for fifteen years strictly on a basis of superior quality.

If you want Goodyear value at bed-rock prices: *now is the time to get yours!*

THE GREATEST NAME IN RUBBER

GOODYEAR

IT WILL PAY YOU TO SEE THE SUPERTWIST DEMONSTRATION

GRIMES TIRE CO.

1211 Ave. K ½ Block South of Hotel Lubbock Phone 33

COLORADO "Up where it's cool"

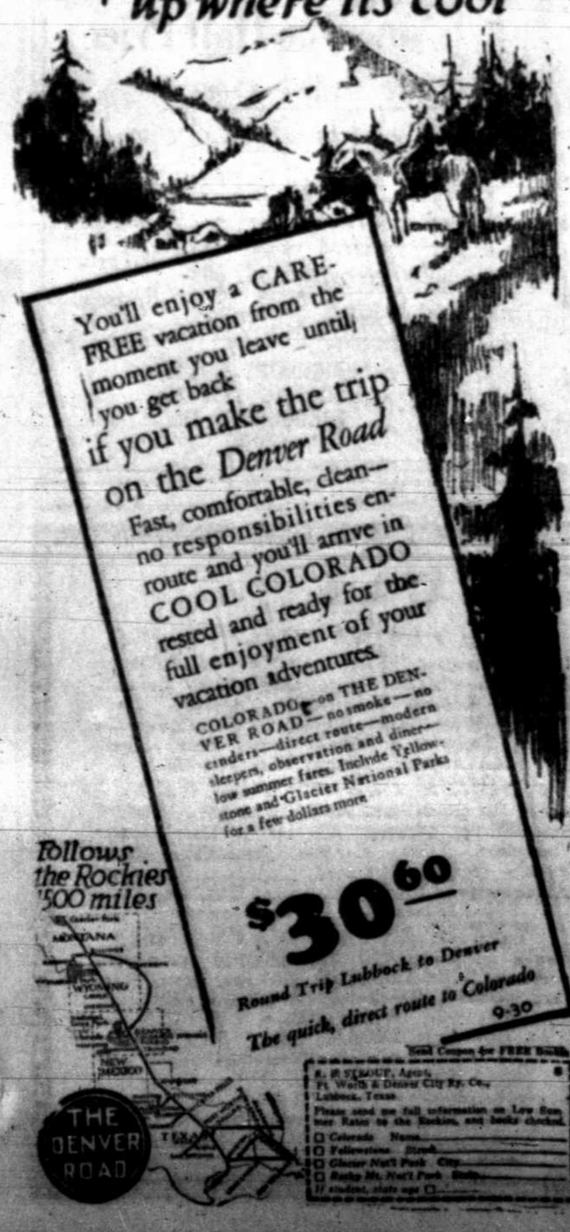

Picnics Proving To Be Favorite Entertainment During Warm Days Of July

Small, Large Groups Given Outings Here

Guests from Dallas and Fort Worth Are Honored at Gay Event Held at City Park by Mrs. J. Lee Tubbs

AMONG informal entertainments always popular during warm summer days, the old-fashioned picnic again is proving to be a favorite. Many families, enjoying their Sunday evening supper at local parks, also carry a favorite magazine to read while the younger children romp and play. This form of amusement also is popular among club groups and is even used as a courtesy to visitors.

One of the largest outings this week was a basket picnic given Tuesday evening to compliment Mrs. S. F. Tubbs, of Dallas, and her sister, Mrs. Carl A. Gardner, of Fort Worth. The event was held at the city park and was directed by Mrs. J. Lee Tubbs.

Fried chicken was the main dish, and fruit and potato salad, all kinds of sandwiches, olives and pickles, with cake and pie as dessert, completed the menu.

Those Attending.

Those attending were Mr. and Mrs. E. B. Green, E. B. Green, jr., Lawrence Green, Miss Nila Cook, Mrs. I. L. Hunt, Miss Fae Hunt, Mrs. J. B. Green, Mr. and Mrs. J. O. Green, Mrs. James H. Kimmell, James H. Kimmell, jr., Lewis Clark Kimmell, Christene Kimmell, of Waco; J. L. Stinson, Earl Walker, John Holladsworth, Ar S. Darby, Billie Sam Darby, Mrs. A. S. Darby, Eva Jane Darby, Mr. and Mrs. T. H. St. Clair, Mrs. C. H. Tubbs, Mildren Tubbs, Doris Tubbs, Lois Omega Tubbs, James Edward Tubbs, C. A. Burrus, Mrs. C. A. Burrus, Maxine Burrus, Louise Burrus, Mr. and Mrs. Isham Tubbs, Mrs. E. T. Beard, Mrs. Katie Spikes, Mr. and Mrs. F. P. Revier, Mary Louise Revier, Frank Revier, jr., Paul Revier, Miss Loys Tubbs, Miss Elizabeth Rodgers, Mr. and Mrs. C. A. Tubbs, Betty Loys Tubbs, R. I. Tubbs, D. J. Lowrey, Miss Henrie Lowrey, Mr. and Mrs. E. W. Lowrey, Mrs. M. E. McBride, Mr. and Mrs. M. S. Acuff, Mrs. S. F. Tubbs, Mrs. C. A. Gardner, Miss Nollie Jane Gardner, Miss Katherine Gardner, Mr. and Mrs. H. R. Fluke, Mrs. Mary Dean Tubbs, Mr. and Mrs. Henry Ross, Robert Davis Ross, Henry Lee Ross, Mr. and Mrs. Joe Baldridge, Joe Edwin Baldridge, Don Baldridge and Bob Sandlin.

For Mrs. Border.

Another event was held on Wednesday evening to honor Mrs. Clara Border, who resides near Lubbock, on her birthday. A group of relatives, most of them being from Abernathy, attended the event, held at the county park.

A picnic is held by some Camp Fire group practically every week. On Friday evening the Songan group will meet at the First Methodist church at 5:30 o'clock and go to Tumble N for an outing. Girls working on their Camp Fire ranks will prepare and serve the supper.

Mrs. Hinton Is In Chair For Meeting

Mesdames J. A. Odom, Mary Hinton, W. P. Jennings, Laura McLarty and C. O. Marquart attended a meeting of Circle 1, First Christian church, Tuesday afternoon at the church.

Mrs. Mary Hinton presided over the business session, after which a devotional was led by Mrs. W. P. Jennings and an hour was spent in needlework and conversation.

Initiatory Work Features Meeting

Mrs. Alva Edith Allen was initiated at a meeting of the local Order of Eastern Stars Tuesday evening in the Masonic hall, with the worthy matron, Mrs. Paul Hardwick, presiding. Refreshments were served at the close of the evening to 35 members.

The next session will be a stated business meeting on Tuesday evening, August 5.

What you do in popping corn *is always done in* roasting HILLS BROS COFFEE

A little at a time in the popper and every kernel of corn is popped evenly. By roasting Hills Bros. Coffee *a few pounds at a time* every berry is roasted evenly. This patented, continuous process—Controlled Roasting—gives Hills Bros. Coffee a flavor no other coffee has.

Fresh from the original vacuum pack. Easily opened with the key. Look for the date on the can.

©1930

Personals

Christine Kimmel of Waco is visiting relatives in Lubbock.

Miss Catherine Hierman, former Tech student of near Pecos, is touring Europe this summer.

Mrs. C. P. Atwood has returned to her home in Amarillo after attending Tech college during the early part of the summer.

George Simmons, jr., of this city is spending the week with friends in Quanah.

Mrs. G. P. Kuykendall, 2201 16th street, expects as her house guest for the remainder of the week, Mrs. Clay Thompson of Amarillo. Mrs. Kuykendall is entertaining Friday morning in honor of her guest.

R. E. Overstreet has returned to Kendey, where he is transacting business after a visit with his family here.

Miss Mary Lou Hopper is at home after a 10-days' visit with Mr. and Mrs. P. A. Norman and family in Amarillo.

Mesdames Tom Campbell, O. H. Tiner, Minnie Fickas, and G. W. Scott are going to Plainview today to attend a district committee meeting at Wayland college regarding endowment.

Mr. and Mrs. T. J. Davis of near Lubbock are visiting in Sulphur, Okla.

Mr. and Mrs. R. F. Cook, 713 29th street, are in Wichita Falls for a few days.

Mr. and Mrs. B. B. Baldwin and two sons of Dallas visited here the first of the week with Mrs. Baldwin's sister, Mrs. G. W. Scott, 2201 13th street. Mrs. Scott accompanied them as far as Plainview and visited her daughter, Mrs. Frank Griffith. They are en route to Colorado to spend their vacation.

Mr. and Mrs. John C. Hart are spending their vacation in Hollywood, N. M., near Ruidoso.

W. D. Benson, jr., is visiting in Oklahoma City and Shawnee, Okla., as the guest of Scott Turner and Alton Hutson.

Mrs. F. Y. Robnett, 1907 13th street, is visiting relatives in Brownwood.

Mr. and Mrs. Bill Roberts are visiting relatives in Weslaco.

Mr. and Mrs. F. D. Brown are spending their vacation in Los Angeles and other cities in the state of California.

Othor C. Johnson is at Hot Springs, N. M.

Mr. and Mrs. M. E. Warren are visiting in Ulysses, Kan.

Mrs. S. F. Tubbs, of Dallas, and Mrs. Carl A. Gardner, of Fort Worth, are visiting relatives in Lubbock.

Mr. and Mrs. M. L. Shepherd, 1605 15th street, left Wednesday for an automobile trip to Fort Worth, Dallas, Galveston and other Texas cities.

Mrs. D. E. Kemp of this city is visiting in Walnut Springs.

TO SPONSOR PARTY

Benefit Bridge to Be Given by Altar Society

St. Anne's Altar society will sponsor a benefit bridge party Friday evening at 8 o'clock in the home of Mr. and Mrs. P. J. Quinlan, 1634 Avenue X. All wishing to attend are asked to telephone Mrs. Quinlan.

A survey in southern California indicates that every tenth visitor becomes a permanent resident.

Associational YWA Formed

Organization Meeting Is Held Tuesday Evening in Slaton Club House; Program Held During Social Hour

Miss Helen Jackson, of Lubbock, was named president of the Associational Young Women's Auxiliary when members of the First Baptist, Calvary Baptist and Slaton Baptist Y. W. A.'s met for organization in the Slaton club house Tuesday evening. Miss Mildred Boyd, of Slaton, was named recording secretary, and Miss Rachel Jackson, Lubbock, was elected corresponding secretary. Presidents of the individual Y. W. A.'s will serve as vice-presidents of the associational organization.

The group is to meet once each quarter for a missionary program and social meeting. The next gathering will be held on Tuesday evening, August 26, at the First Baptist church, Lubbock, with the Y. W. A. of Slaton furnishing the program.

Social Hour Held

Slaton Y. W. A. members were hostesses for a social hour preceding the business session. A program of music and readings was given, and punch was served the guests. Talks were given by Rev. R. C. Campbell, pastor, First Baptist church, Lubbock, Miss Rachel Jackson, Lubbock, and Mrs. E. C. Foster, Slaton, district young people's leader.

Rev. C. J. McCarty, pastor of the Calvary Baptist church, and Rev. W. F. Ferguson, pastor of the Slaton church, also were present.

Y. W. A. Colors Used

A profusion of pot plants and cut flowers, stressing the Y. W. A. colors, green and white, was used to decorate the club house, and these colors were reflected in all details of the event. Dainty booklets to be used in Y. W. A. work were given as favors.

TO BE FAVORED

Needle Group to Be Guests In Woods Home

Members of the 1911 Needle club will be entertained this afternoon at 3:30 o'clock in the home of Mrs. H. D. Woods, 1623 32nd street, with Mrs. Walter Myrick as point hostess.

P.-T. A. WILL MEET

Primary Department to Have Charge of Program

The First Methodist Sunday school P. T. A. will meet Friday afternoon at 4 o'clock at the church. The primary departmen will have charge of the program, and Mrs. H. C. Maxwell will teach the lesson.

TO PLAY FORTY-TWO

Mrs. J. D. Reese Will Favor Pastime Club

Games of forty-two will be played by members of the Pastime club when they meet Friday afternoon at 3 o'clock in the home of Mrs. J. D. Reese, 2310 14th street.

WAR COSTS CITED

WASHINGTON, July 16. (AP) — Chairman Jones of the senate appropriations committee in a statement today said $2,831,825,962, or 70 per cent of the total appropriations during the last sesion of congress, was military purposes and results of war.

MOTION REJECTED

BERLIN, July 16. (AP)—A motion of non confidence against Bruening government was rejected by the Reichstag late today by a vote of 244 to 39 with 151 abstentions.

Officials of Manila have contracted with a cooperative livestock association to supply meat to the city's markets.

Couple Marries In Clovis On Tuesday

Mr. and Mrs. Paul Rhodes are spending their honeymoon in the mountains of New Mexico following their marriage Tuesday in Clovis. Mrs. Rhodes, before her marriage, was Miss Alice Campbell, of Hillsboro.

Mr. Rrodes is a well-known insurance man, having lived both in Houston and Abilene before moving to Lubbock two years ago, while the bride has attended Texas Technological college for the past two years.

ENTERS TECH

Miss Kate Burrus, Abilene, Here for Summer

Miss Kate Burrus, of Abilene, has registered at Texas Technological college for the next six weeks, and is residing at the J. A. Phillips home, 1905 Broadway.

Miss Burrus was born and reared in Lubbock, and is a former student of Abilene Christian college. She is the granddaughter of Mr. and Mrs. J. R. Burrus, 1619 15th street, who have just returned from a visit in Big Spring, Abilene, Post, Matador and other points in Texas.

COUNCIL TO MEET

Presbyterian Group to Have Session This Evening

A young people's council meeting, First Presbyterian church, will be held this evening in the home of Miss Virginia McLean. The meeting was postponed from Tuesday evening.

LUCKY TIGER
For Hair and Scalp!
A single bottle corrects scalp irritations; a Proven Germicide, delicately perfumed; safe for adults and children. World's largest seller at Druggists, Barbers, Beauty Parlors
GUARANTEED

BELL ICE CREAM

Our Ice Cream not only cools and refreshes, but also restores energy and nourishes. It is the safest possible food being made. Bell Ice Cream may be had in a large variety of flavors—Call—

Bell Ice Cream
Phone 373

JONS SIGNS
1312 MAIN ST.
ESTABLISHED 1918

Idle Hour Club Complimented

Mrs. R. S. Williams Hostess to Group in Home Here on Tuesday Afternoon; Bridge Is Diversion

Tables for the games were arranged in rooms prettily decorated in yellow and white flowers and refreshments of orange sherbet and cake were served at the close of the afternoon.

Members attending were Mesdames R. S. Rodgers, R. D. Moxley, H. B. Hawkins, P. F. Murray, Guion Greg, L. B. Wright, and the hostess, while special guests were Mrs. Allen T. Stewart, Miss Elizabeth Burke, of Sherman, Miss Nancy Shepherd, of Sherman, Mrs. Allan Hill and Mrs. N. L. Peters.

Gifts were presented the two out-of-town guests.

Talks Are Heard By Rebekahs Here

Mrs. Edgar Kenn presided during the business session and talks were made by Mr. and Mrs. A. S. Eads, A. C. Davis and Mrs. Noah Gosdin when members of the local Rebekah lodge met Tuesday evening in the I. O. O. F. hall.

Plans for a spelling match to be held soon for the entertainment of the members was made. It is to be held in connection with a special program.

A slated business meeting will be held next Tuesday evening at 8 o'clock.

TO HONOR GUEST

Mrs. G. P. Kuykendall to Be Hostess Friday

Mrs. G. P. Kuykendall is to entertain Friday morning in honor of Mrs. Clay Thompson, of Amarillo.

Games, Dancing Enjoyed at Picnic

Games and dancing were enjoyed when a group of young people held a picnic at the municipal park Tuesday evening.

Lunch was served the following guests: Lorena Bains, Ruby Lee Ater, Anna Lilly Strop, Robbit Allen, Mildred Cozby, Fay Clements, of Shamrock, Margret Huston, Elizabeth Winters, Slyvia Stroup, Robert Winegar, W. N. Copeland, Lyndall Bowles, Carl Harper, Floyd Cole, Harvey Byrd, Durwood Harper, Mr. and Mrs. John Kraut, Mr. and Mrs. H. A. Stroup and little daughter, Virginia.

Lon E. Alsup, blind candidate for state representative in Texas campaigns with a band.

STINSON'S
"Where Dying and Cleaning Is an Art"
Broadway at Ave. Q
ANY DRESS $1.00

DRESS SALE!

For 3 Days Only EXTRA! Thursday Friday Saturday

AN END-OF-SEASON CLEARANCE!

Of fine Summer Dresses in all most wanted shades and materials. We are clearing our racks at these phenominally low prices arranged in two groups. No Dress reserved. Every Dress has been placed on rack for your quick selection.

DON'T WAIT. VACATION TIME IS HERE AND YOU WILL WANT TO TAKE ALONG AT LEAST TWO.

$5

COME EARLY, A DRESS FOR EVERY FIGURE; PRICED FOR QUICK CLEARANCE.

Printed and Plain Silk Crepes, Sheer Clingy Chiffons in Plain and fancy patterns Solid color and Printed Shantung. A few Georgettes Every Dress is valued at much more than Clearance price

Short Coat Ensembles, cape sleeves, long sleeves, belted models, pinched in waist, long slender lines, fussy trimmed collars. You will be delighted at the selection. Buy now

MONEY SAVING VALUES BEYOND BELIEF

$10

A VERITABLE FEAST IN PRICE SLASHING

"PRICES TALK"
LEVINE'S

Any

Silk Dress $1.00

Cleaned, Pressed and Delivered

Men's Suits Cleaned, Pressed And Delivered 50c

Phone 193

Huie THE TAILOR

Phone 193

Serious Riots Are Reported

Four Persons Killed in East Bengal in Fighting Between Moslems and Hindus; Money Lender Is Beaten

LONDON, July 16. (AP) — Sparse Calcutta dispatches, believed to have been blue-pencilled heavily by censors, today told of serious rioting in eastern Bengal between Moslems and Hindus.

The Daily Mail said that four persons were killed and two wounded at Mymensingh, and frantic calls for help were received from Kishorganj, about 40 miles away. All available troops and police were rushed to both places.

Money Lender Beaten.

The fighting was said to have started last Friday at Kishorganj when a large Moslem mob surrounded the house of a Hindu money lender, and after an unsuccessful parley on a note, looted and burned the residence, severely beating the occupants.

Other Moslems hastened to surrounding villages, stirring up their co-religionists. Riot and incendiarism became general in the district and many outrages were committed on Hindu men, women and children.

Many Hindus tried to escape but were beset by Moslems. Twenty-five Gukha police, led by a British officer, arrived just in time to save them. Earth shocks, occurring during the rioting, added to the general confusion.

More than 15,000 persons are engaged in commercial fishing in North Carolina.

Dry Chief as a Soldier

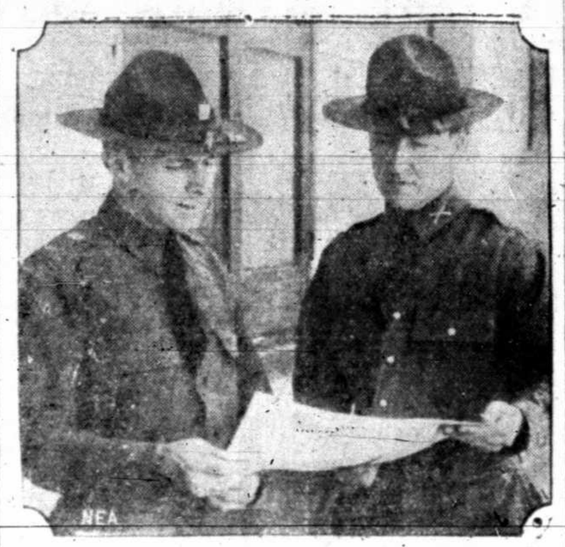

NEA Washington Bureau

Amos W. W. Woodcock, new director of prohibition, is planning military offensives nowadays instead of drives against dry violators. A Lieutenant Colonel in the First Infantry, Second Division, of the Third Corps Area, he now is on duty at the Reserve Officers' Training Camp at Fort Meade, Md. Colonel Woodcock is shown here, left with Capt. Stanley Grogan, as they looked over plans for a simulated attack.

NEGROES GIVEN VOTE

DEL RIO, July 16. (AP)—The Val Verde county democratic executive committee has opened the July 26 primary to negroes. It was announced today. A negro cast an absentee ballot today.

BETWEEN TWO FIRES

SYDNEY, Australia. (AP)—Aquatic policemen have been sworn in to arrest swimmers who go beyond the shark-proof nets with which all of Sydney's beaches have been equipped. Offenders who escape the sharks are fined.

Lubbock Population Decreases Five With Visit of Penitentiary Officer

Population of Lubbock county today is five less than it was a few days ago, the result of a visit here of Bud Russell and his famous "One Way Bus."

The quintet of former Lubbockites will hereafter be known merely by numbers, at least for some months, in and around Huntsville.

Russell is transfer agent for state penitentiary and uses a special built motor vehicle to transport prisoners to the state prison.

Lubbock's contribution to the pen for the present trip included W. M. Kerr, violation of the prohibition law, one year; Jesse Scott, pro law violation, one year; H. L. Shannon, swindling, two years in Lubbock county and two years at Corpus Christi; H. J. Gentry, pro law violation, two years; Ralph Harris, car theft, two years. Harris had previously received a five-years' suspended sentence.

Miller To Speak Here For Young

Claude Miller, Waco, who took to the stump Monday night in whirlwind campaign for Jim Young Kaufman, will speak tonight at 8 o'clock. Definite location for the speech had not been announced late yesterday.

Mr. Miller made his first address at Midland Monday. Tuesday he spoke at Big Spring and yesterday at Lamesa and Brownfield. From Lubbock he goes to Crosbyton for a Friday night address and to Post Saturday night.

BUILDING WRECKED

LAKE ODESSA, Mich., July 16. (AP)—An explosion and fire in a hardware store here today wrecked the building, killed Fred La Due, 48, one of the proprietors and critically injured two other men.

French foreign trade by airplanes through Le Bourget field, Paris, amounted to $153,500,000 in 1929.

Mexican cotton plantations are using airplanes to treat their crops against the boll weevil.

Thirty-Two Scouts Added During June

Thirty-two new Boy Scouts were added to the South Plains area during June, bringing the total up to 572, a report of the Community Chest yesterday revealed. Of the total, 179 boys are in Lubbock.

During June 137 merit badges were awarded. There are at present 114 boy in camp at Post, with several adult leaders. Thirty-six boys are from Lubbock.

The report is one of those filed each month by those organizations participating in the Community Chest.

BILL DEFEATED

LONDON, July 16. (AP)—A bill to admit women peeresses in their own right to membership to the House of Lords was defeated today by the narrow margins of four votes, 53 to 49. There are only 27 women who are peeresses in their own right.

Louisiana State university conducts a cotton grading school each summer.

South Carolina motorists used more than 118,000,000 gallons of gasoline last year.

BRED IN FOUL PLACES • REEKING WITH FILTH • FLYING AND CRAWLING ABOUT BY THE MILLION!

THE FEARFUL 7

Biting! Stinging! Infecting! Everywhere FLY-TOX—pure, fragrant, stainless—is needed to kill these loathsome and dangerous pests. FLY-TOX was Developed at Mellon Institute of Industrial Research by Rex Research Fellowship. Insist on genuine FLY-TOX. Every bottle guaranteed. Refuse substitutes.

Copyright, 1930, Rex Research Corporation

FLY-TOX

KILLS THEM ALL

Absolutely Harmless to People and Animals

THEY GAVE A new Thrill

THAT'S WHY THEY GOT THERE ... SO QUICKLY

FAST SUCCESS STORY NO. 6

MARILYN MILLER

From her grandmother's cellar... to Ziegfeld's Roof... in just the twinkle of a toe. She really *was* the "Sally"—of the alley called Broadway.

How explain the miracle of Marilyn's success? . . . *Nature* simply blessed her with a charm all her own.

And that's the only answer to another young star's rise. OLD GOLD made its bow just 4 years ago. In a month it was popular. In a year a headliner. Today it's America's fastest growing cigarette. *Nature* again! Sun-drenched heart-leaves from *better* tobaccos. A new taste-thrill for jaded palates. A new throat-ease and freedom from coughs.

BETTER TOBACCOS
"NOT A COUGH IN A CARLOAD"

RELIABILITY ECONOMY

GOOD PERFORMANCE

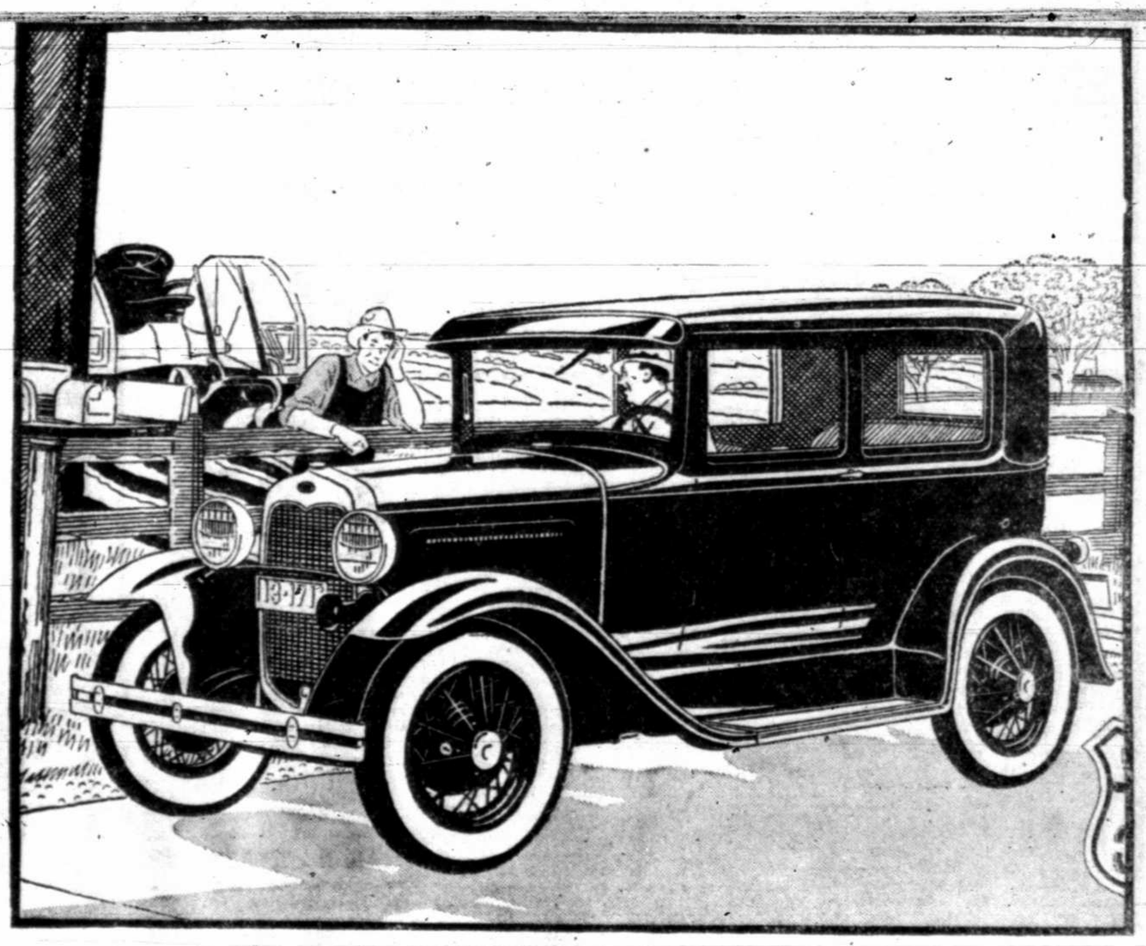

THE NEW FORD TUDOR SEDAN

YOU are buying proved performance when you buy a Ford. You know it has been built for many thousands of miles of satisfactory, economical service

Letters from users in every part of the world show the value of its sound design, good materials and accuracy in manufacturing. You sense a feeling of sincere pride in the oft-repeated phrase—"Let me tell you what my new Ford did."

Further tribute to the sturdiness, reliability and general all-round performance of the new Ford is shown in the repeated and growing purchases by government bureaus, by police departments, and by large industrial companies which keep careful day-by-day cost records. In most cases, the new Ford has been chosen only after exhaustive tests covering speed and power, safety, comfort, ease of control, oil and gas consumption, low yearly depreciation, and low cost of up-keep.

They have found, as you will find, that the Ford embodies every feature you want or need in a motor car at an unusually low price.

NEW LOW FORD PRICES

Roadster	$435
Phaeton	440
Tudor Sedan	495
Coupe	495
Sport Coupe	525
De Luxe Coupe	545
Three-window Fordor Sedan	600
Convertible Cabriolet	625
De Luxe Phaeton	625
De Luxe Sedan	640
Town Sedan	660

(All prices f. o. b. Detroit, plus freight and delivery. Bumpers and spare tire extra, at low cost.)

Universal Credit Company plan of time payments offers another Ford economy.

Ford

ASK FOR A DEMONSTRATION

Not very far from wherever you are is a Ford dealer who will be glad to give you a demonstration ride in the new Ford. You will be especially pleased with the safety of its fully enclosed four-wheel brakes and its easy-riding comfort.

FORD MOTOR COMPANY

Lubbock Morning Avalanche

MEMBER OF ASSOCIATED PRESS
FULL LEASED WIRE SERVICE

Published every morning, except Sunday and Monday, and consolidated on Sunday morning only in the Sunday Avalanche-Journal by the Avalanche-Journal Publishing Company, Inc., 1211 Texas Avenue

L. H. QUINN ..... Publisher
CHARLES A. GUY ..... Editor

Entered at the Postoffice at Lubbock, Texas, for transmission through the mails as second-class matter.

Advertising Representative:
Texas Daily Press League, Dallas, New York, Chicago, Kansas City.

The Associated Press is exclusively entitled to the use for publication of all news dispatches credited to it or not otherwise credited in this paper, and also the local news published herein. All rights of republication of special dispatches herein are also reserved.

NOTICE—It is not the intention of The Avalanche to cast reflection upon the character of anyone knowingly, and if through error we should, the management will appreciate having our attention called to same, and will gladly correct any erroneous statement made.

The Avalanche is an Independent Democratic newspaper, supporting in its editorial columns the principles which it believes to be right and opposing those questions which it believes to be wrong, regardless of party politics; publishing the news fairly and impartially at all times.

ONE MINUTE PULPIT

His own iniquities shall take the wicked himself, and he shall be holden with the cords of his sins.

He shall die without instruction; and in the greatness of his folly he shall go astray.—Proverbs, v. 22, 23.

THE GOVERNOR'S RACE

ONLY ten days remain until Texas Democrats will go to the polls to select their nominees for various public offices. Campaigns thus far, while crowded, have stirred up little rumpus and the muddle which surrounded the races upon their beginnings, in the whole, still remains.

Ten men and one woman, a 'proxy' for her barred husband, are seeking the nomination as governor and of the eleven only seven may be regarded as 'in the running.' They are, of course, Clint C. Small, Mrs. Miriam Ferguson, Ross Sterling, Tom Love, Earle Mayfield, Barry Miller and Jim Young. The others—we can't even list all of their names without referring to the files—are doomed already to be in the 'also ran' class.

Texas Democrats, therefore, have the names of seven candidates to consider. On the South Plains, in which The Morning Avalanche is primarily interested, we have plenty to think about before casting our ballots.

Let's look over the list.

Mrs. Ferguson's one term in the executive's chair marked her indelibly as a cat's paw for her husband. Thinking people realize that should she be elected Jim Ferguson would once again be Texas' governor—but without moral or legal responsibility. That won't do.

Tom Love, stormy petrel, making the race behind a smoke-screen of prejudice and animosities which should be buried, doesn't appear to the careful student of politics as the logical candidate. In his years of public office-holding he has reached the limelight as a fractional leader but constructive accomplishment is foreign to his 'scutcheon. Further than that, it is extremely doubtful if either Love or Mrs. Ferguson could beat an extremely desirable Republican candidate, Dr. George Butte, in the November elections. To nominate either Mrs. Ferguson or Senator Love is an invitation to party disaster.

Earle Mayfield and Barry Miller, professional office seekers, have behind them years of entrammeling factors—'swap outs,' if you please with other professional politicians. Both are known quantities and should they be eventually elected could not be expected to reach the heights most Texans would like to see their governor reach.

Now we get to Ross Sterling, ballyhooed as a great business genius and now serving as chairman of the State Highway commission. From the South Plains' standpoint, Mr. Sterling's desireability as a candidate can be dismissed with a sentence. If, after considering the highway service this section has received, ten South Plains people can wish for him in the governor's chair, we'll be surprised. Sterling will get some votes out here but were the voters to study his contribution to our highways before voting it is doubtful that he would receive a deserted ballot.

As for Jim Young, 'stand patter' and East Texan to whom West Texas is just so much raw acreage, The Morning Avalanche fails to see where he can be seen as a logical candidate in this territory. Our symposium now leaves but one candidate, Senator Clint Small of Wellington.

A new power in state politics, one who comes to the people with clean hands, West Texas' own candidate has a tremendous appeal. He knows this country—he is for this country as well as for the entire state. He is capable, honest and fair. What more could anyone ask?

Vote for Clint Small—and hear him Saturday when all the South Plains will gather in Lubbock. "Small-For-Governor" is our big chance."

I AM HAPPINESS

I am that for which you are looking. I am the goal of religion. I am the objective of philosophy and science. I am the dream of the wretched. I am the quest of the world, the great hunger of humanity.

My dominion over men is world-wide. As children they romp toward me. As old men and women they totter after me. I am an insatiable thirst.

Because of me mankind carries on business and commerce. Because of me the scientist labors long in his laboratory. Because of me untold millions of dollars are spent for the purpose of education. For men know that knowledge, health and business are paths to my domain.

My name is written into the most exalted declaration of independence on earth. The right to the pursuit of me has been written in the hearts of men and sealed with their blood. Civilization is my reward and man's home is my chief dwelling place.

For all that I am a bright dream and a beautiful purpose, the children of men still stumble and fall and bruise themselves in my quest. They still confuse me with pleasure and with riches and with power.

Yet I am as I always have been. I am the same yesterday, today and forever. The children know me and possess me, and the childlike at heart never lost their hold on me.

Quotations of Real Merit

"There are many jobs which are dull as long as they are done slackly, but interesting if they are done well."—Dean William Ralph Inge.

* * * *

"We hear a lot of talk about the need of building ships or destroying them, but there are two ships that can be built in our own country that will mean more than those afloat, and they are statesmanship and citizenship."—Representative Ruth Bryan Owen.

* * * *

"Where there are a thousand faiths we are apt to become skeptical of them all."—Will Durant, author.

* * * *

Variability attests the presence of vitality."—James Branch Cabell.

* * * *

"One oyster cracker or one-half of a salted peanut provides the calories needed for an hour of mental effort."—Dr. Francis G. Benedict, of Carnegie Institute.

On the Firing Line at the Nation's Capital

WITH SENATE BALANCE SO DELICATE PROGRESSIVE-ISM BULKS FORMIDABLY IN 1930 CONGRESSIONAL CAMPAIGNS

By Charles P. Stewart
(Central Press Staff Writer)

ASHINGTON, July 16.—Progressive-ism bulks formidably in this year's campaign. Especially is this true of the fights for senate seats, because the senate balance already is so delicate.

Congress' adjournment found the senate progressives badly flattened.

Yet for a while the betting was good that they would tie up the whole stand-pat program. And so they would if a lot of Democrats, with whom they were allied, had not deserted them. What made it worse, all but a mere nucleus of progressives bolted also, when the alliance collapsed.

* * *

The stand-patters' policy is to follow up their advantage by trouncing all the progressives they can at the polls in the autumn.

On the other hand, the 100 per cent progressives realize that, with a very little more strength, they would have thrown a crimp into the stand-pat-ism. They will try to hang on, and gain just this little bit more next November. If they can manage it they will come back more belligerently than ever.

Stand-pat-ism versus progressiveism is not an issue in all the states, but in the states where it is an issue it is the capital one.

* * *

Iuse the term "progressiveism" in its today's generally-accepted political sense—in effect as a distinct party label. Otherwise interpreted it becomes confusing.

For example Senator Capper of Kansas, once told me that he considers himself a progressive. Senators to whom I would confine the progressive designation, he calls radicals. It is a question of definitions. My own estimation of the Kansan is that, of a tolerant, enlightened conservative—a high type senator. Nevertheless, his re-election in the fall (a foregone conclusion) certainly will not be hailed as a victory by the progressives—though they will be pleased personally, for everyone likes Capper.

The progressive-ism of Senator William E. Borah of Idaho, who faces the voters this year, is a matter of opinion.

The progressives claim him generally, to be sure, but they never can absolutely count on him. Especially he takes no risks just as he is about to ask regular Republicans to support him for re-election, which may be good judgment but detracts a trifle from the thick-and-thinness of the progressive impression he gives.

Senator Thomas D. Schall is another of the group. Always a whirlwind campaigner, I hear from Minnesota that he is making a particularly energetic progressive affair of his present re-election campaign. Circumstances permitting (as he evidently considers they do this time) I take Schall's sympathies to be truly progressive, but he is a very wily politician, and I have seen him adapt them to temporarily conservative requirements.

* * * *

Senator James Couzens of Michigan, also of the re-election contingent, has a dual political personality.

On some subjects he is so progressive as to justify Senator Capper's contention that the word "progressive" is not strong enough; it amounts to radicalism. But on other subjects he is an ultra-conservative, not to say reactionary, as Senator Smoot—which is going the limit. Anyone who chooses to try classifying him is welcome to the job; I can't do it.

Among the remainder, Senator Pine is asking Oklahoma to send him back to Washington as a progressive. He did have a spell of it last winter, but before that was a perfectly orthodox Republican and reverted to regularity when the progressive-Democratic alliance blew up. For awhile the progressive bloc members thought he was a sincere convert; they must be skeptical now.

* * * *

In conclusion we come to two of the current season's candidates whose progressive-ism any bonding company would be willing to guarantee, it seems to me:

Senator George W. Norris of Nebraska and William H. McMaster of South Dakota.

I reckon "Uncle George" Norris will be taken for granted. Senator McMaster is a much younger man, with only six years behind him in Washington, to Uncle George's nearly a third of a century. It may be worth while taking a squint at the South Dakotan's record.

Your Health

FINDS SECRETIONS FROM GLANDS AFFECT GROWTH OF THE HAIR

By Dr. Morris Fishbein, Editor Journal of the American Medical Association, and of Hygeia, the Health Magazine

Recent investigations have revealed the intimate relationship between the functioning of the glands of the body and the hair.

It has become apparent in the last twenty years that the skin and hair are particularly influenced by glandular secretions. Disturbances of the growth of the hair have been noted in both oversecretion and undersecretion of the thyroid gland.

In cases in which the secretion is less than it should be, the hair is thin, dry and lusterless and may be prematurely gray. If such cases are given proper dosages of thyroid extract, the hair and the skin usually improve. In cases in which the secretion of the thyroid gland is too great, there are, in addition to the usual symptoms, in many instances thinning of the hair over the scalp and sometimes complete baldness.

Within the skull there is a little gland called the hypophysis or pituitary gland, which is closely related to various disorders of growth and development. In case there is too much secretion of this gland, there is not infrequently pigmentation of the skin in various places and a considerable growth of superfluous hair. One investigator noticed particularly in women heavy growths of hair on the chest, the legs, and sometimes also on the face, associated with overaction of this gland.

Several investigators have noticed this symptom in at least one-fourth of 400 cases and they have added the fact that this additional hair is thick, wiry and oily. On the other hand, should the secretion of this gland be deficient, the skin is likely to be smooth, transparent and free from moisture, and there is a tendency to lack of hair upon the body.

In a recent review of the subject, Dr. Zola K. Cooper points out that in disorders of the suprarenal glands, the small organs above the kidney which have apparently several different types of secretion, various changes may occur in the distribution of hair over the body, associated also with a tendency toward masculinity or femininity in either males or females with some extremely surprising results.

It has long been known that the glands act as an interlocking chain, the secretion of one gland affecting that of another. Overgrowth of hair is found in overfunction of several different glands, and the lack of hair found in underfunction of the same glands. The subject has just begun to be studied, and undoubtedly adequate explanations for superfluous hair and for lack of hair will be found in the majority of cases when more evidence has been accumulated.

One reason why wee girls have better complexions is because somebody uses soap on them.

Believe It Or Not! (Title Fully Protected) By Ripley

On request, sent with stamped, self-addressed envelope, Ripley will send proof and details of anything BY RIPLEY depicted by him.

EXPLANATION OF YESTERDAY'S CARTOON

"OWNEY," THE DOG THAT TRAVELED AROUND THE WORLD ALONE

This remarkable dog has been preserved as an exhibit in the Smithsonian Institute, and was also on exhibit at the Sesqui-Centennial in Philadelphia in 1927, as the first and only dog to travel around the world alone. Owney attached himself to the Post Office Railway Mail Service in the early eighties of last century, and was considered as a mascot on any train he selected to have the honor of his company. Reference: "Nature Magazine" of January 1927.

TOMORROW: THE TALLEST ONE-STORY HOME

DANCING JUDITH

NEA SERVICE

By CORALIE STANTON and HEATH HOSKEN

COPYRIGHT 1930 BY CHELSEA HOUSE

BEGIN HERE TODAY

JUDITH GRANT, beautiful artist's model, shares her Greenwich Village apartment with CHUMMY MORLEY, a lovely girl whose mind has been a blank ever since ALAN STEYNE, her lover, disappeared seven years ago. Steyne comes back but Chummy fails to recognize him; meanwhile he and Judith fall in love, and he tells her that he never loved Chummy, and never knew Chummy loved him. However, when Chummy recovers her memory and recognizes him, he feels bound to her because of her years of suffering, and asks her to marry him. Judith has aroused the infatuation of BRUCE GIDEON, rich financier, who offers to star her in a musical show. She agrees, and prepares to take dancing lessons of GUARVENIUS, the great dancing teacher who is impressed with her talent. Alan, meanwhile, tells Chummy that Judith ought not to have to work for a living.

NOW GO ON WITH THE STORY

CHAPTER XVI

Chummy smiled tenderly at Alan's vehemence in declaring Judy should not work.

"Still, it will be splendid, Alan, if Judy makes a great name as a dancer. Of course, she's wonderful."

"I can't see that it's much good to be gaped at by big, vulgar crowds" he answered testily.

She gazed at him in surprise, and he pulled himself together.

"Look here, Clarissa," he went on in some embarrassment, "you're just as bad. Look how you pinch and scrape and live like a beggar, and never let me do anything for you at all. If you come out with me, you always eat the cheapest things, and insist on sitting in the cheapest seats at theaters. I don't think either you or Judy ought to go on living in those dreadful rooms. I wish you'd realize that I'm well off. I have more than $5000 a year, and the little place in Maine."

Chummy's lovely cheeks glowed.

"Oh, Allan, I'm pinning to see the dear place in Maine! I think you're right. It would be lovely if Judy would give up the idea of dancing and come and live with us when we are married."

"It would be a splendid idea," he said: "but it wouldn't solve the problem now. What we want to do is to prevent Judy from killing herself at the present moment."

"I know that," Chummy answered, here golden-brown eyes meeting his in a look of quietly rapturous delight. "I'll do what I can Alan. I'll try to make her come home to lunch, and make a point of being there myself or I'll go out with her somewhere. I'll simply force her to allow me to help her so that she needn't work so dreadful hard."

"Money is no object, you know," he said earnestly.

* * *

Chummy shook her head.

"I believe I'm a bad liar, Alan. I'm afraid she'll know that it's your money; but I'll have a serious talk with her and manage it somehow. Once I get on a bit with my work, it'll be easy enough. Poor little Judy—she has to have lots of dancing shoes, and stockings, and things like that. And her whole soul's in it. She spends all she can possibly scrape together to go and watch other dancers."

"That's where we could help, Clarissa," suggested Alan.

That "we" that he was obliged to use gave him a fresh pang each time. How he rebelled against it! How he loathed the whole deception, and, above all, the tacit avowl that he daily made to this beautiful and noble-natured girl that he cared for her and wanted her to be his wife! He felt that never had a man been in such an intolerable position. He was tied hand and foot, and, as an honorable man, he could not cut himself loose. He could gain freedom only by inflicting bitter sorrow and cruel humiliation on this girl who had waited for years for him to come back.

"Yes," she assented eagerly. "You might get some seats now and then, when there's some really good dancing on."

"The Russian ballet will be here next week," he agreed. "I saw them when I was in Paris. We can go often—as often as Judy would like—and in the best seats," he added, with his boyish laugh.

It was bitter comfort to be able to do anything for Judy, even to buy theater tickets.

He had not seen her since his return from Maine. He both longed for a sight of her and dreaded it. He hardly liked to admit to himself that she was always present in his thoughts.

Chummy went home after dinner. Full of an affectionate purpose, she was eager to provide a tasty little supper for Judy when she returned, as she would, about nine o'clock from a late dancing lesson. Guarvenius had very erratic hours, and Judy had to fit her times in like a jig-saw puzzle."

On the way back they bought some tasty morsels, such as a slice or two of gelatine and the Italian sausage that Judy adored. They also bought cakes and fruit and a small bottle of good red wine. At least, Alan determined, with a kind of grim materialism at which he laugher himself, Judy should have a good supper that night.

As if a supper—or any meal, for the matter of that, or any bodily comfort—could make any difference to that little girl's eager spirit!

He left Chummy at her door and

See DANCING JUDITH, Page 9

SIDE GLANCES By George Clark

"I hope it'll be proper to wear gloves. I wouldn't want him to see the callouses on my hands."

GUM

in Gasolene sticks your Valves

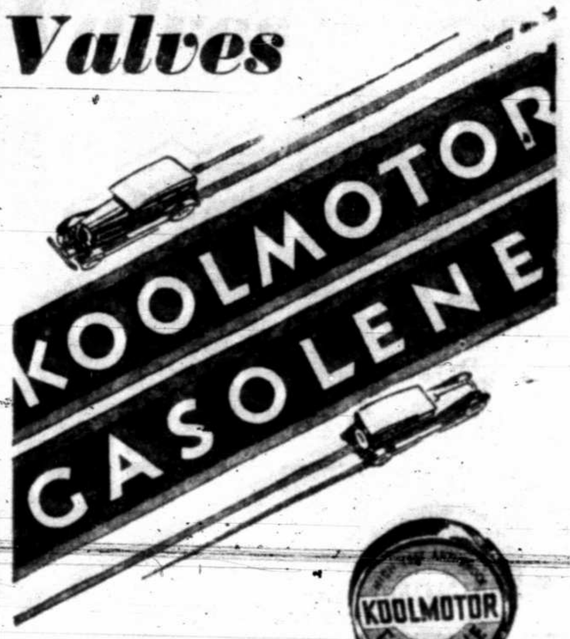

is free from harmful GUM

CITIES SERVICE OILS
ONCE - ALWAYS

"YOUR valves were stuck," is the repairman's frequent reply when asked by a motorist—"What was wrong with the engine?"

A common cause of sticky valves is *excessive gum in gasolene.* Inferior or carelessly refined gasolenes have a high gum content. This forms a sticky, gummy, clinging deposit on your valves. When you step on the gas for more power your valves have to fight to get free—valuable power and compression is lost—your power is dissipated in a laboring engine.

Koolmotor Gasolene—the *original* high test, anti-knock green gasolene—is free from harmful gum; it is powerful and clean burning—a constant protection against the annoyance and expense of sticky valves because it is produced by the special Cities Service mini-gum process. This process, characterized by extra care and extra refining, reduces the gum content of this superior motor fuel to a harmless minimum.

For a clean, smooth, powerful engine insist on Koolmotor—the gas that's free from harmful gum.

Cities Service Radio Concerts, Fridays, 6 P. M., Central Standard Time—over 33 Stations on N.B.C. Coast-to-Coast Network.

CITIES SERVICE OIL COMPANY
A Subsidiary of
CITIES SERVICE COMPANY

Emergency In Oil Pictured

Production in Excess of Actual Market Is Claimed by Directors of Mid-Continent Oil and Gas Association

DALLAS, July 16. (AP)—Considering that a "grave emergency" existed in the Texas oil industry, as embodied in the report of a committee adopted yesterday, directors of the Texas division, Mid-Continent Oil and Gas association, today planned to negotiate with the Texas Railroad Commission concerning enforcement of the new state pipeline law.

The report was prepared by a joint committee representing the independent Petroleum Producers association, the Texas division, Mid-Continent Oil and Gas association, and purchasers of Crude oil.

It is asserted that the emergency in the Texas oil industry was due to the fact that production was about 76,000 barrels daily in excess of the actual market.

The report recommended that small or marginal producing wells be preserved and protected; that flush fields and flush wells be cut down; that distribution of outlet between producers of each field be made equitable; a balance should be maintained between the various pools, with supervisors working out individual problems to reach pool.

Carolina Woman Lost 47 lbs.

In 3 Months And Feels Years Younger

"I have been taking Kruschen Salts for nearly 3 months. I have continued taking one teaspoonful in warm water every morning. I then weighed 217 pounds, was always bothered with pains in my back and lower part of abdomen and sides.

"Now I am glad to say I am a well woman, feel much stronger, years younger and my weight is 170 pounds. I do not only feel better but I look better, so all my friends say.

"I shall never be without Kruschen Salts. I will never cease taking my daily dose and more than glad to highly recommend it for the great good that is in it." Mrs. L. A. Solomon, New Bern, N. C., Jan. 1930." "P. S. You may think I am exaggerating by writing such a long letter but truly I feel so indebted to you for putting out such wonderful salts that I cannot say enough."

A bottle of Kruschen Salts that lasts 4 week costs but 85 cents at City Drug Stores, Lubbock Drug, Bowen's Drug and Bowen's Hilton Pharmacy or any good drug store the world over. Take one half teaspoon in a glass of hot water every morning before breakfast—walk a little each day. Do not overeat. Adv.

Certification of Water Asked Here

Designation from the U. S. government for railroad certification for the water supply of Lubbock is being sought by the city, J. Bryan Miller, city manager, said yesterday in announcing samples and a minute report of the city's water had been forwarded to Washington.

Under federal regulations, water to be used by railroad trains in interstate commerce traffic must be from sources that pass the requirements as set out by the I. C. C. Only a few minor defects in the local system has heretofore kept Lubbock from such recognition.

H. E. Hargiss, state sanitary engineer from Austin, who was here this week, told city officials in his opinion there was nothing at this time to keep the Lubbock water supply from such recognition.

YOUTH INJURED

HEARNE, July 16. (AP)—Bob Winfrey, 16, son of Mr. and Mrs. I. S. Winfrey of Mineola, was hurt by a Southern Pacific freight train today. His left leg was so badly crushed it was necessary to amputate it above the knee.

Local Negroes Refused Vote In Primaries

Ban Against Blacks Will Be Continued in Lubbock County According to Action of Executive Committee

Lubbock negroes will not be permitted to vote in the coming democratic primary July 26, even though other counties in Texas do permit them to participate in the primary, J. K. Western, chairman of the democratic county executive committee announced Wednesday.

Under the Texas law, the executive committee has the power to fix qualifications for voters in the primaries. The executive committee of Lubbock county has decided to continue the ban. There are approximately 200 negroes in the county who would be eligible to vote.

"Negroes of this county have never been allowed to vote in the primary heretofore," said Mr. Wester, "there being a State law barring them from the polls. We do not intend to change the mode of procedure as followed in former years unless forced to do so by decision of the higher courts.

Up To Election Judges

"Should the court rule that they will not be barred the decision in this county will be left up to election judges."

"I doubt very seriously whether Lubbock county negroes would be able to meet the qualifications of voters in signing the democratic pledge," stated Mr. Wester.

FORTY-FIVE DISCHARGED

PORTSMOUTH, N. H. July 16. (AP)—Forty-five workmen in the industrial department at the Portsmouth navy yard today received notice of their discharge, effective Saturday. The action, acording to Yard Manager Captain Louis Shane, is necessary because of lack of work after the completion of the submarine V-5.

Newspapers of Scotland are printing Scotch jokes.

Miss Elizabeth West, Tech Librarian Will Do Photographic Work In Seville

Miss Elizabeth West, librarian at Texas Technological college has been given a two years leave of absence by President Paul W. Horn to accept the offer of a two year trip to Seville, Spain where she will do photographic work in American history for the archives of the Indians for the library of congress, it was announced yesterday.

Dr. J. F. Jameson, chief of the manuscript division of the library of congress, offered Miss West the position and Dr. Horn granted the request for a leave.

To Select Material

Miss West's work will consist mainly of selecting historical material to be photographed, supervising the photography and arranging it for transportation after it has been card indexed.

Research work at Seville has been made possible by a gift from John D. Rockefeller, Jr., who three years ago gave $700,000 for the enlarging of the collection of the library of congress. The fund was to be distributed over a period of five years. Purpose is to enlarge the library's bibliographic apparatus and collection.

Miss West will work under the direction of Dr. Worthington Chauncy Ford, former chief of the manuscript division of the library of congress. She was formerly associated with him. He now resided in Paris. Miss West after leaving the federal government service became state librarian and came to Texas Technological college when it was founded.

DIES OF BURNS

VERNON, July 16. (AP)—B. H. Smith, 37, employed in the Grayback oil field 20 miles south of Vernon, died last night of burns received yesterday when the tractor on which he was working back-fired to ignite escaping gas from the Empire Gas and Fuel company's No. 11-A, which had just started to flow.

Dublin Golfer Wins Invitation Tourney

DUBLIN, Tex., July 16. (AP)—Undaunted by the task of conquering a pair of favorites, J. Dixon White, Dublin, fought his way to the championship of the annual Dublin-DeLeon invitation golf tournament here today. Dennis Lavender of Abilene and San Angelo, was his first victim with Gus Moreland of Dallas, the beaten foe in the 18-hole finals.

The finals were scheduled for 18 holes but White was forced to journey 21 before he scored a one-up victory over Moreland, one of the state's outstanding golfers. White, runner up for the West Texas Golf association championship the past two years, played brilliantly to win the championship.

Damages Asked In Suit Here

John Wilson Seeks $5,000 in Case Filed Here Wednesday Against Collingsworth Man; Car Accident Echoed

Charging carelessness and negligence on the part of the defendant, John Wilson, of Lubbock, yesterday filed suit in 99th district court against Sharp Islar, of Collingsworth county, asking $5,000.

In his petition Wilson claims permanent injuries to his person as a result of the crash, which occured several months ago at the corner of Avenue O and Sixth street. One finger had to be amputated as a result of injuries received, the plaintiff claims.

WELL BROUGHT IN

DALLAS, July 16. (AP)—The sixth consecutive oil well in 50 days, without a single failure, has been brought in within the city limits of Albany, Texas. The newest well is the Lillian D. Hill No. 6 which came in at 670 feet.

HOSPITAL PELTED

ALEXANDRIA, Egypt, uly 16. (AP)—Several thousand Egyptians assembled outside the government hospital today and pelted it with stones. Order was restored with great difficulty.

To Decide Today On Yard Awards

Awards in Lubbock's yard beautiful contest, sponsored by the Kiwanis club of this city, are to be decided upon today by the yard contest committee, B. Sherrod, general chairman, announced yesterday.

Meeting will be at 9:30 o'clock in the chamber of commerce office. Members of the committee include besides the chairman, Mrs. W. B. Atkins, Mrs. Clark M. Mullican, W. C. Woods, C. W. Ratliff, A. C. Jackson, G. P. Kuykendall, J. D. Carnet and Mrs. E. L. Doheney.

Judging of the entries is under the direction of Mrs. Atkins and Mrs. Mullican, chairman of the entry committee, reports 201 entries so far. The contest closes, September 15.

CONDOLENCE SENT

World Mourns Death of Dr. Leopold Auer, Violinist

DRESDEN, Germany, July 16, (AP)—Messages of condolence from violin students and maestros the world over arrived today for the widow of Dr. Leopold Auer of New York, celebrated violinist and violin instructor, who died at Loschwitz sanitorium near here yesterday.

Dr. Auer was 85 years old. Death came from pneumonia. His widow, who was beside him at the end, will go to the United States to clear up his affairs before returning to Germany to make her home.

Ireland may ban rural peddlers.

have you heard it?

THE new cereal that speaks for itself—have you heard it tell the world how good each toasted bubble is?

Pour milk or cream in a bowl of golden Rice Krispies—then listen to it snap and crackle. Crisp. Delicious. Order a package from your grocer today. Made by Kellogg in Battle Creek.

Kellogg's RICE KRISPIES

Our Last Sale

of Spring and Summer Merchandise

If You Intend To Purchase Anything in Ladies Wear This Summer

NOW is Your Opportunity To SAVE More Than HALF!

WE ARE OFFERING AT COST AND BELOW COST

Ensembles—Sport and Street

DRESSES

ONE SPECIAL LOT DRESSES
VALUES TO $19.50
$7.95

BEECH AND GARDEN PAJAMAS
$3.00 VALUES WHILE THEY LAST
$1.00

250 House Dresses $2.69

169 DRESSES FROM $22.50 TO $29.50
At One Price $10.95

Millinery
Our Millinery Department Offers A Hat Special For 3 Days Only—
$6.95 And $7.95 Hats
$3.95

SHOE SPECIAL
3 More Days Only $3.95

Values — The Cinderella Shop — Honest Advertising

$10,000.00

CHEVROLET

On Display Today

Friday and Saturday

Through the courtesy of the Chevrolet Motor Company, we are fortunate to have for a three-day display a Special Built Chevrolet "Silver Cut-away Chassis"—used in the National Automobile Show in New York City—showing all moving parts in action. We also have on display a complete Chevrolet FISHER BODY, showing in detail all workmanship and material. This entire display will be of special interest to all motor car users, and we cordially invite the public to visit our showroom for a close-up inspection. Every man, woman and child who visits our showroom will find this $10,000 Chevrolet display educational and very interesting.

Kuykendall Chevrolet Co.

13th and Ave. J — Phone 1234

Mandell To Defend Lightweight Championship Tonight

Tahoka Team Makes It Seven Straight With Win Over Lubbock

Squires Hurls Lynn County To 13-8 Win

Luenbergermen Helpless in Face of Terrific Hitting on Part of Visitors to Merrill Park Yesterday

Tahoka's South Plains league base ball team demonstrated to the benefit of Lubbock's Hubbers and their followers just why the Lynn county entry maintains the lead of the loop when they downed the Lubbock team 13 to 3 on the Hubber home park yesterday afternoon. Taking the lead from the first, and holding it throughout the Tahoka outfit went on a wild hitting and running spree, knocking three of Manager Dutch Luenberger's mound artists for as many rows of Peruvian June corn and sending the ball all over the lot, particularly toward the corners and sections which were not watched by the surprised Lubbockites.

The consistent hurling of one Lefty Squires, Tahoka reproduction of "Arthur the Great Shires" in attitude and manner, was the outstanding note of the game, though his mound work would have not been sufficient to win had his mates not clouted high and dry to keep the bases hot. Fumbles and misplays were frequent on both sides, each team being slightly off form. The Luenbergermen seemed unable to grasp the true meaning of the situation until the game was nearly over.

Scott Shows Foam

The fine work of Sam Scott, recently returned to the club from Hobbs, was a feature of the game. Starting in left field, the scrappy little fellow relieved Monroe, pitching his second game for the Hubbers, when that individual failed to settle down after two innings of it. A weak arm brought Scott off the muond at the close of the fifth, but he replaced Bettis at first and played a sensational game from that quarter, Dell Morgan going to the plate.

The visitors took the lead from the first when they jumped on Monroe for three hits and as many runs, the latter resulting from a pair of fumble on the part of his mates. Three more came in the third, and the locals scored a brace of runs, Tahoka came back in the fourth for two more, one in the fifth, and two each of the next two frames. Lubbock pushed two over in the fifth when the Hubbers hit Squires three times. Three more Hubber runs were registered in the sixth on the continued let down of Squires' hurling. The visitors were held in the eighth and ninth, while the locals scored their final run in their half of the ninth, when for a while a rally seemed probable.

Visitors Hit Heavily

Triples by K. Wells and Larkin, Tahoka left fielder and first baseman, and a home run by Hollis, visiting catcher, were highlights in the Tahoka offensive. The win was the seventh straight for Tahoka since the organization of the league.

Tahoka—	AB	R	H	PO	A	E
Evans, 3b	6	0	2	1	2	1
J. Wells, ss	6	1	1	1	4	2
Edwards, cf	5	4	4	3	2	0
K. Wells, lf	6	3	4	0	0	0
Squires, p	5	1	1	0	2	0
Larkin, 1b	5	2	3	11	0	0
Hollis, c	6	1	1	6	0	0
Harrison, 2b	6	1	2	4	2	1
Catchcart, rf	4	0	2	1	0	0
Totals	50	13	20	27	12	4

Lubbock—	AB	R	H	PO	A	E
Rich, ss	5	0	0	2	1	0
Scott, rf, p, 1b	4	2	3	5	1	0
R. Waller, lf	4	1	2	2	0	0
Holland, 2b	5	1	3	2	3	2
Granada, cf	5	0	1	2	0	1
Devers, c	4	0	2	6	0	0
Hambright, 3b	5	1	1	1	3	0
Bettis, 1b	2	0	0	4	0	1
Monroe, p	0	0	0	0	0	1
Crites, rf	4	2	2	2	1	1
Morgan, p	3	1	1	1	0	0
Totals	41	8	15	27	9	6

Tahoka	303 212 200—13
Lubbock	002 023 001— 8

Summary: Struck out, by Squires 7; by Monroe 1; by Morgan 4. Bases on balls, off Squires 2. Stolen bases, Crites and Holland. Two-base hits, Larkin, Edwards, K. Wells, Waller, Revers, Scott. Three-base hits, K. Wells, Larkin. Home runs, Hollis. Hit by pitcher, by Morgan 2; by Squires 1. Passed balls, Devers 1. Double plays, Edwards to Larkin; Squires to Harrison to Larkin. Sacrifice hits, Squires. Time of game: two hours, 15 minutes.

Southland Wins, 8 to 5 Over Levelland Team

LEVELLAND, July 16. (Special)—Southland's South Plains leaguers went home this evening with an 8-to-5 victory over the Levelland entry. Playing straight baseball all the way with few sensational leaps, both teams swung along easily, with the Southland club in the lead all the way. Cummings and Gregory composed the Southland battery, with Gregory pitching part of the way. Cornelius went the route for Levelland.

Southland	520 000 100—8
Levelland	110 030 000—5

Cummings and Gregory; Cornelius and Allen.

Brownies Upset Dope And Defeat Lamesa

LAMESA, July 16. (Special)—Shoddy playing on the part of Lamesa and neat pitching and batting on the part of Smiling Graham, Brownfield chunker, gave the Brownfield team a 5-to-3 win this afternoon in the South Plains league contest here. Brownfield got three runs in the third frame when Graham hit a single, scoring two mates and later followed them in. In the eighth, Graham banged a four-blow to unknot the 3-all tie. Gus White for the locals checked in with three hits in four trips to the plate to lead the Lamesa hitting. Lefty Davis relieved Terry for Lamesa in the fourth inning.

Brownfield	003 000 011—5 11 4
Lamesa	102 000 000—3 8 8

Graham and Castleberry; Terry Davis and Vaughn.

One-Hand Golfer Joins Dodo Club

FORT WORTH, July 16. (AP)—This is a story of a one-armed golfer who made a hole in one.

Jimmy Nichols, whose right arm is off above the elbow, sunk his tee shot on the 115-yard No. 8 hole at Oakhurst today. He was playing with George Harris.

Nichols has been playing golf about two years and shoots in the 80s. Using right handed driver, midiron, mashie and niblick, and a left handed putter he recently shot the first nine at Worth Hills in 42, and the first nine at Glen Garden in 44. His medal score on the tough Oakhurst course today was 45.

Jim can hit 'em off the tee farther than most two handed players getting 225 and 250 yards on his drives. He used a mashie niblick to bag the ace.

Senators Split Twin Bill with Cleveland Club

Both Teams Lose and Win by Lopsided Scores as Each Hits Freely; Circuit Blows Feature Yank Game

(By Associated Press)

CLEVELAND, July 16.—Cleveland and Washington split even in a double header today, with both contests lopsided. The Senators won the first 10 to 4, and dropped the second 13 to 6.

Alvin Crowder in the first game annexed his sixth victory in eight starts for Washington. The Senators made 16 hits. Milburn Shoffner's pitching was too much for the Senators in the second game. He held them runless until the ninth when they made their six.

Washington	200 230 003—10 16 1
Cleveland	101 002 000— 4 9 3

Crowder and Spencer; Miller Jablonowski, Brown and Sprinz.

Runs batted in—Cronin, Harris, Crowder 2, Myer, Loepp 2, Hodapp 2, Morgan 2, Spencer 3. Two base hits—Harriss, Rice Crowder, Jamieson, Jablonowski. Three base hits—Cronin, Porter, Morgan. Sacrifices—Judge, Loepp. Double plays—Goldman, Hodapp and Morgan; Hodapp, Montague and Morgan, Cronin, Myer and Judge. Left on bases—Washington 9; Cleveland 10. Base on balls—off Miller 2; Jablonowski 2, Crowder 6. Struck out—by Jablonowski 3, Crowder 1. Hits—off Miller 8 in 4 1-3 innings, off Jablonowski 5 in 3 2-3 inning off Brown 3 in 1 inning. Losing pitcher—Miller.

Washington	000 000 006— 6 9 2
Cleveland	031 504 00x—13 13 1

Hodapp, Burke, Child and Ruel; Shoffner and Myatt.

Yankees Work Hard to Down St. Louis, 2-1

ST. LOUIS, July 16.—Two home runs plus the fine pitching of southpaw, Ed Wells, gave the New York Yankees a 2 to 1 victory over St. Louis in the opener of a four-game series today. Harry Rice hit one homer to give the Yankees a tie in the fifth inning while Lou Gehrig won the game in the seventh with his 24th circuit blow of the year.

Wells allowed only five hits and the only St. Louis run came in the second inning.

New York	000 010 100— 2 7 0
St. Louis	010 000 000— 1 5 2

Wells and Bergough, Hargrave; Stewart and Ferrell.

Whitehill Pitches Win But Does Not Finish

DETROIT, July 16.—Earl Whitehill failed to finish after pitching masterful ball against the Boston Red Sox in the series opened today but was credited with Detroit's 3 to 2 victory. Detroit used three pitchers in the ninth inning. Whitehill left the game after Durst hit a scratch single. Art Herring pitched to two batsmen, one of whom reached second on an error. George Uhle went in then with Durst on third and Miller on second and retired the side without scoring.

Boston	000 000 020— 2 7 2
Detroit	000 002 10x— 3 9 2

Russell, Smith and Berry; Whitehill, Herring, Uhle and De Sautels.

Athletic Knock Lyons Out of Box to Win

CHICAGO, July 16.—Although they knocked Bob Grove out of the box early in the contest today, the White Sox dropped the first game of the series to Philadelphia, 14 to 7. The league leaders hopped on to Ted Lyons in the second inning and scored seven runs. The victory enabled the Athletics to retain their precarious hold on the leadership of the American league.

Philadelphia	270 000 032—14 15 1
Chicago	030 101 011— 7 15 1

Grove, Shores and Cochrane; Lyons, McKain and Crouse.

Robins Split Doubleheader To Hold Lead

Brooklyn's Birdies Maintain Three-Game Lead But League Appears to Be Gaining in Speed and Color

(By Associated Press)

BROOKLYN, July 16.—Brooklyn's Robins maintained their three-game hold on first place in the National league today by beating the Chicago Cubs, 5 to 3, in the second game of a double header after Pat Malone had humbled the league leaders in the first contest, 6 to 4.

The even break left the Robins where they can not be displaced from the lead in the remaining three contests.

Chicago	301 000 020—6 10 2
Brooklyn	000 002 011—4 5 0

Malone and Hartnett; Moss and Deberry.

Runs batted in, Wilson 2, Grimm, Cuyler, Herman, Bissonette 2, Hartnett, Boone. Three-base hits, Bissonette. Sacrifices, Bissonette, Stephenson. Double plays, Moss, Gilbert, Deberry and Gilbert. Left on bases off Chicago 6; Brooklyn 5. Base on balls, off Moss 4; off Malone 4. Struck out, by Moss 6; by Malone 5.

Second game:

Chicago	000 000 120—3 9 0
Brooklyn	012 020 00x—5 13 1

Root, Shealy and Hartnett; Lucas and Luque.

Runs batted in, Frederick 2, Luque 2, Wright, Stephenson, Hartnett, English. Two-base hits, Frederick 2, Grimm. Three-base hit, Luque. Home runs, Stephenson, Hartnett, Wright. Double plays, Gilbert, Finn and Hendrick 2; Luque, Wright and Hendrick; English, Blair and Grimm. Left on bases, Chicago 4; Brooklyn 11. Base on balls, off Luque 2; off Root 3. Struck out, by Luque 2; by Root 2. Hits, off Root 11 in 7 innings; off Shealy 2 in 1 inning. Hit by pitcher, by Root (Luque). Losing pitcher, Root.

Red Lucas Holds Giants Away for Big Win

NEW YORK, July 16. (AP)—The Cincinnati Reds kept up their timely swatting today to win the odd game of the series of three from the Giants, 8 to 1.

After a wobbly start, Red Lucas settled down and kept the Giants away from the plate, except in the seventh, when they scored their lone run on three singles.

Cincinnati	100 130 030—8 15 0
New York	000 000 100—1 11 0

Lucas and Gooch; Chaplin, Geewich and O'Farrell.

Runs batted in, Stripp, Durocher, Cuccinello 3, Lindstrom, Walker 3. Two-base hits, Stripp, Leach, Heilmann 2, Jackson, Cuccinello, Durocher. Home run, Walker. Sacrifices, Durocher. Double play, Ford, Durocher and Stripp. Left on bases, New York 11; Cincinnati 10. Base on balls, off Chaplin 3; off Lucas 2; off Genewich 1. Struck out, by Chaplin 3; by Lucas 5. Hits, off Chaplin 10 in 7 innings; off Genewich 5 in 2 innings. Losing pitcher, Chaplin.

Braves Lose and Win In Pittsburgh Games

BOSTON, July 16.—Pittsburgh secured an even break in today's double header with the Braves by taking the second game, 9 to 5, after Boston won the opener with a two-run ninth inning rally. The Pirates hammered Sherdel and Brandt for seven runs in the fifth and sixth innings of the second game after Grantham and Comorosky had hit home runs in successive times at bat in the fourth inning.

Pittsburgh	000 010 110—3 5 1
Boston	000 000 202—4 10 5

Kremer and Bool; Zachary and Gowdy.

Runs batted in, Comorosky, Engle, Bool, Maguire 2, Neun. Two-base hits, Welsh 2. Three-base hits, Comorosky, Suhr, Maguire. Home run, Bool. Stolen bases, P. Waner 2, Comorosky, Traynor. Sacrifices, Engle, Maguire. Double play, Chatham to Cronin to Sisler. Left on bases, Pittsburgh 10; Boston 6. Base on balls, off Kremer 3; Zachary 6. Struck out, by Zachary 3.

Second game:

Pittsburgh	000 234 000—9 9 1
Boston	002 021 000—5 12 1

Meine and Bool; Sherdel, Brandt, Cunningham, Frankhouse and Cronin; Gowdy, Spohrer.

Runs batted in, Comorosky 2, Traynor 2, Suhr, Grantham, Bartell, Berger 2, Chatham, Maranville, Sisler. Two-base hits, Comorosky 2, Bartell. Three-base hits, Maranville. Home runs, Grantham, Comorosky, Berger. Stolen base, P. Waner. Sacrifices, Grantham, Traynor, Bartell. Double plays, Meine to Bartell to Suhr; Grantham to Bartell to Suhr; Maranville to Maguire to Sisler; Sisler to Maranville to Sisler. Left on bases, Pittsburgh 10; Boston 11. Base on balls, off Meine 4; Sherdel 7; Brandt 1; Cunningham 3. Struck out, by Meine 1; Sherdel 1; Brandt 1. Hits, off Sherdel 4 in 4 1-3; Brandt 2 in 2-3; Cunningham 2 in 3. Frankhouse 1 in 1. Losing pitcher, Sherdel.

Phillies Pound Cards For 12 to 9 Win

PHILADELPHIA, July 16.—The Phillies pounded them out of the box in four innings today and defeated the St. Louis Cardinals 10 to 5. Collins on the mound for the Phillies was steady throughout. Hurst and Watkins hit home runs. Hurst hit his with two on base and put the game on ice for the Phillies in the fourth inning.

St. Louis	020 101 001— 5 9 1
Philadelphia	004 500 10x—10 12 [illegible]

Grabowski, Rhem and Mancuso; Collins and Rensa.

THE STANDINGS

SOUTH PLAINS LEAGUE

Wednesday's Results.

Lubbock 8; Tahoka 13.
Southland 8; Levelland 5.
Lamesa 3; Brownfield 5.

How They Stand.

	W	L	Pct.
Tahoka	7	0	1.000
Southland	5	2	.714
Lamesa	5	2	.714
Lubbock	2	3	.286
Levelland	1	6	.143
Brownfield	1	6	.143

Where They Play Sunday.

Lubbock at Southland.
Levelland at Lamesa.
Brownfield at Tahoka.

TEXAS LEAGUE

Wednesday's Results.

Dallas 16; Beaumont 2.
Fort Worth 9; San Antonio 7.
Wichita Falls 21; Houston 14.
Waco; Shreveport (night game).

How They Stand.

	W	L	Pct.
Wichita Falls	17	6	.739
Waco	14	9	.609
Fort Worth	14	9	.609
Houston	12	10	.545
Shreveport	12	11	.522
Dallas	9	14	.391
San Antonio	8	15	.348
Beaumont	6	15	.286

Where They Play Today.

Waco at Dallas.
San Antonio at Wichita Falls.
Houston at Fort Worth.
Beaumont at Shreveport.

AMERICAN LEAGUE

Wednesday's Results.

Detroit 3; Boston 2.
New York 2; St. Louis 1.
Philadelphia 14; Chicago 7.
Washington 10, 6; Cleveland 3, 13.

How They Stand.

	W	L	Pct.
Philadelphia	59	29	.670
Washington	55	30	.647
New York	51	35	.593
Cleveland	43	43	.500
Detroit	41	48	.461
Chicago	32	51	.386
St. Louis	32	54	.372
Boston	31	53	.369

Where They Play Today.

Philadelphia at Chicago.
New York at St. Louis.
Boston at Detroit.
Washington at Cleveland.

NATIONAL LEAGUE

Wednesday's Results.

Chicago 6, 3; Brooklyn 4, 5.
Philadelphia 10; St. Louis 5.
Cincinnati 8; New York 1.
Boston 4, 5; Pittsburgh 3, 9.

How They Stand.

	W	L	Pct.
Brooklyn	49	31	.613
Chicago	46	36	.571
New York	43	38	.531
St. Louis	41	38	.519
Boston	39	42	.481
Pittsburgh	38	44	.463
Cincinnati	36	44	.450
Philadelphia	28	49	.364

Where They Play Today.

Pittsburgh at Boston.
Chicago at Brooklyn.
St. Louis at New York.
Cincinnati at Philadelphia.

About one of every 50 persons in Chapel Hill, seat of the University of North Carolina, is a scientist.

Spuds Go Wild To Down Buffs

League Leaders Smash Three Buff Pitchers Twenty-one Times with Steengrafe Doing Sensational Hitting

(By Associated Press)

WICHITA FALLS, July 16. Wichita Falls today shattered the fences with nearly everything three Houston pitchers offered, winning, 21 to 14, to capture the series two games to one. Big Milt Steengrafe, the Spudder hurler, provided the day's sensation with a single, double and a home run, the latter with a mate aboard.

Houston	004 101 206—14 5 3
Wichita Falls	114 037 14x—21 25 9

Reinhart, Brown Rose and Morrow, Funk; Steengrafe and Crouch.

Summary: Runs batted in—Kloza 6, Steengrafe 3, Hunt 7, Kaufman 2, Burns 3; Bettencourt 3, Crouch 3, Reinhart, Storti, Funk 3, Holm, Geygan. Two base hits—Kloza 2, Steengrafe, Fitzgerald, Reinhart, Peel, Miskin, Binder. Three base hits — Bettencourt, Kloza. Home runs — Kauffman, Bettencourt, Burns, Steengrafe, Geygan. Sacrifices—Crouch. Runs and hits—off Reinhart 9 and 12 in 4 innings (none out in 5th); off Brown 6 and 6 in 1 2-3. Struck out—by Reinhart 3, Steengrafe 1, Brown 2, Rose 1. Bases on balls—off Steengrafe 5, Reinhart 1, Rose 2. Wild pitch—Rose. Losing pitcher — Reinhart. Double plays—Geygan to Burns; Burns to Bellando to Burns; Schulz to [illegible]. Wichita Falls 8.

Steers Defeat Beaumont In Onesided Affair

DALLAS, July 16. — Making it two in a row, Dallas defeated Beaumont, 16 to 2, today, in a barrage of hits which showed at the finish 19 for the Steers and only five for the Exporters. Murray went the route for the Steers, while Beaumont used Martin and Burns in a vain attempt to stop the barrage.

Beaumont	010 100 000— 2 5 4
Dallas	302 116 21x—16 19 1

Martin, Burns and Wise; Murray and Tobin.

Runs batted in, J. Moore, Willingham 3, Shiver 2, Tobin, H. Morris 1, Taitt, Cotter 2, G. Moore. Two-base hits, Tobin, Taitt 2, Wade, Wise, Willingham. Home runs, Shiver 2. Stolen bases, Wade. Sacrifices, Murray. Hits and runs off Martin 5 hits, 4 runs (3 earned) in 2 1-3 innings. Losing pitcher, Martin. Struck out, by Martin 1; by Burns 1; by Murray 2. Bases on balls, by Martin 3; by Burns 3. Batamen hit, by Martin (Tobin). Left on bases, Beaumont 4; Dallas 14. Earned runs, Beaumont 2; Dallas 13. Double plays, Schulze to Stapleton. Caught stealing, Willingham.

Cats Win Rubber Game From San Antonio

FORT WORTH, July 16.—Fort Worth rallied for six runs in the sixth inning today to win the rubber game of the series from San Antonio, 9 to 7. The contest was a free-hitting affair with both starting hurlers driven from the mound. Cox and Leslie again hit home runs.

San Antonio	120 000 030—7 13 1
Ft. Worth	001 116 00x—9 14 0

Carson, Estell and Heath; Clarkson, Roberts and Meyers.

Home runs, Cox, Leslie. Two-base hits, Kott, Schinkel, Ballew, Flippen, Brown, Tavener, Bonowitz. Three-base hits, Bonowitz, Moore. Sacrifices, Heath, Flippen, Clarke. Innings pitched, by Clarkson 1, 1-3 runs, 3 hits; Carson 5 1-3, 6 runs 11 hits. Bases on balls, Clarkson 2, Roberts 3; Estell 2. Struck out, Robs 11 hits. Bases on balls, Clarkson 3; Roberts 3; Estell 2. Struck out, Roberts 4; Estell 1. Wild pitch, Clarkson. Double plays, Flippen to Dondero to Leslie; Dondero to Flippen to Leslie; Tavener to Mallon to Brown 2. Stolen bases, Flippen, Leslie.

Big Swindle Suspected Following British Open

American Wagers On Bobby Jones Missing

LONDON, July 16. (AP)—English newspapers today were treating as a first page sensation a story from Roanoke, Va., of an alleged swindle in Wales in connection with betting on Bobby Jones and other stars in the British open golf champion-

So far is appears as though nobody in Great Britain knows anything concerning the affair, or if they do they are keeping very quiet about it.

Sleuths of the golfing world are busy on such slim clews as are available but nothing tangible has yet been reported.

Quite independently of this muddle, there have been other stories or reported huge winnings of American betters on Jones through "Lloyds" But tangible evidence of this is almost equally elusive. One of Lloyds 4,000 or so members might have handled the reported deals without Lloyds institution as a whole being any the wiser, it is explained.

Dispatches from Roanoke yesterday said that an enthusiastic golfer who sent some money to a pari-mutuel comapny at Cardiff, Wales, had received a letter saying that the company had departed, leaving no address. One Virginia town was said to have sent $1,800 aboard.

Virginia Golfers Lose Big Sums in Deal

ROANOKE, Va., July 16. (AP)—Information available here today in connection with the alleged swindle in the British open golf tournament was that a group of Roanoke golfers sent their money by cable to L. Lesley, in care of the National Provincial Bank, Ltd., Queen Street, Cardiff.

The circular which led the golfers to place bets said that all wagers exceeding $20 must be cabled "pari-mutuel Cardiff, S. Wales," and all wagers of $200 and over would be acknowledged by cablegram.

It was further stated that "cover for all investments made must be cabled direct to the company's bankers—giving the name of the bank aforementioned—and that the cost of cabling might be deducted for all investments of $50 or over."

The communication was signed by L. Lesley.

The company, said the circular, was established in 1902. Mr. Lesley offered his thanks in anticipation of "your patronage" and signed himself "Yours faithfully."

Al Is Ready Shoot Crown Off of Sam

Yankee Stadium to Be Scene of Fifteen-round Battle for Right to Throne of Smartest Lightweight

NEW YORK, July 16. (AP)—For the second time in two years cagey Sammy Mandell, debonair king of the lightweight clan, will set up his crown tomorrow night for another eager youngster to shoot at in the ring at the Yankee Stadium.

Two years ago the challenger was Jimmy McLarnin, the belting Irish kid, who struggled for 15 desperate and despairing rounds to corner the fleet, skillful champion. This time the youngster is Al Singer, sleek Jewish boy the Bronx believes will develop into another Benny Leonard. But once more the craft and experience of Mandell, the Italian, is favored over the sheer physical powers of youth.

This time, however, the margin of superiority conceded Mandell in advance is decreasing. Sammy is having considerable trouble getting down to the weight limit of the class, 135 pounds. He is a 6 to 5 favorite but may enter the ring the underdog.

Singer, though he has flashed brilliantly against certain types of fighters, is not considered a particularly dangerous challenger unless Mandell has slipped far back from the pinnacle he once reached.

Warsaw, Poland, will hold an inter-national transport exhibition this year.

West Texas Hospital
Lubbock, Texas
R. S. WILLIAMS, Business Manager
STAFF
Chas. J. Wagner, M. D. Surgery and Consultation
Sam G. Dunn M. D. Surgery and Urology
Fred W. Standefer M. D.
Robert T. Canon M. D.
Eye, Ear, Nose and Throat
Allen T. Stewart M. D., Obstetrics and Pediatrics
Wm. L. Baugh M. D. Surgery and Diagnosis
W. E. Craven M. D. General Medicine
D. D. Cross M. D. Surgery and Gynecology
O. W. English M. D. Medicine and Surgery
C. C. MANSELL, M. D. Dermatology and General Medicine
G. H. Ater D. D. S. Dental and Oral Surgery
Recognized school for nurses in connection with Hospital.
Ruby Buchan Gilbert, R. N. Supt. of Nurses
Edna Engle R. N. Instructor

SAVE THE SURFACE AND YOU SAVE ALL
If you're going to sell or dwell,
Paint the house—protect it well.
FOR the looks of the thing use the right kind of furniture polish in your home—the results will mirror your satisfaction. At this reliable paint store you can get reliable paint information.
HILTON-SANSOM PAINT & PAPER CO. 15TH & AVE. K
Follow Peter Paint's Advice
PHONE 1027

Lindsey Cooled by Iced Air
Now Showing
The screen's most dynamic actress in her most vivid romance!
An ALL TALKING SMASH!
INSPIRATION PICTURES, INC. Presents
Henry King's "HELL HARBOR"
with LUPE VELEZ, Jean Hersholt, John Holland
Added Talking Comedy

Palace Cooled by Iced Air
NOW SHOWING
WARNER BROS. Present
The SECOND FLOOR MYSTERY
with Grant Withers, Loretta Young
Adapted by JOSEPH JACKSON from Earl Derr Biggers' famous novel "THE AGONY COLUMN"
Directed by ROY DEL RUTH
Romance and adventure beckoned from the classified ad column—she answered—and then—into the cloistered calm of her conventional life stalked—mystery—drama—breathtaking adventure. You'll chuckle, laugh and gasp, as one exciting situation follows another to the amazing climax.
WISH to make acquaintance of lady who prefers grapefruit to strawberry shortcake. Address Strawberry Man—Claridge Hotel.
VITAPHONE

IT HELPS A 'HEAP!'

Dr. Pepper GOOD FOR LIFE! 5¢
© Dr. Pepper Co. Dallas, Tex., 1930
AT 10-2 & 4 O'CLOCK

John Halsey Drug Store
Make Your Cooling-Off Headquarters
FIRST For Taste For Thirst
First Door North Avalanche-Journal, Phone 1330

"The Greatest Guarantee Ever Given on Any Automobile Tire"
40,000 MILES
GUARANTEE ON
STAR DE LUXE TIRES
Paulger-Noblitt
"Complete Car Service"
Across from Lubbock Sanitarium Phone 181

DANCING JUDITH

BY CORALIE STANTON and HEATH HOSKEN
COPYRIGHT 1930 BY CHELSEA HOUSE

(Continued From Page 6)

walked back to Gramercy Park. The girl tentatively asked him up but he made the excuse of having a couple of cases of books to unpack. She did not press him. She seemed to be all taken up with her supper getting. No doubt, also, she recognized that they saw a great deal of each other every day; and in the nature of every woman is the guile which, however, much she may long for him, sends the man of her heart away from her at times.

Steyne walked slowly home, dejected and sorely oppressed. He summoned all his will power to think of Clarissa Morley as his wife; and to vow to make her a good and loyal husband; but he knew, even as he summoned it, that it was not equal to the task.

He reached his room, high up in a building looking down on the park. He occupied the attic, where he had been constructing the kind of town dwelling that appealed to him. It consisted of one very large studio and three or four smaller rooms, a miniature kitchen, a bathroom, and a level bit of tiled roof big enough to stretch his legs on, with a fascinating view.

It was far from finished yet. The studio was packed with easels and painting gear. A carpenter had put up shelves halfway across one of the end walls; and here Steyne proposed to busy himself tonight, unpacking some books that he had collected on his travels, and others that his benefactor had bequeathed to him.

He had his own bedroom and the kitchen comparatively in order, and an old woman came in to clean every day.

He had just changed his coat for an old one, and was on the point of attacking one of the cases of books with hammer and chisel, when there was a ring at his outer door. He went to open it and found Bastien Dumont outside.

"Is it too late, Steyne?" the young artist asked rather timidly. "I mean, are you busy?"

Steyne grabbed him by the arm.

"Come in, Dumont! I'm only too glad to see you. I call this friendly. I've been hoping you'd look me up some day. Fact is, you fellows seem to fight shy of me now."

"Oh, no!" exclaimed the other, his lean, picturesque face alight pleasure at the warmth of Alan's welcome. "You mustn't say that, Steyne. One knows that you're busy."

"Look here, clear all those papers on that chair and sit down, will you?" Alan went on. "I'm in an unholy mess. I'll get you a drink. What shall it be—whiskey and soda?"

"No—vermouth, if you please," laughed Dumont. "I see a bottle over there."

Steyne poured out two glasses, handed his guest one.

"I'd like to have it out with you, Dumont," he said, offering a cigaret. "There is something, you know, how many times have I asked you to dine with me? You've never been able to, my dear chap!"

He smiled his charming smile, which the young artist, with his susceptible nature, could not resist. Dumont smiled back, and his splendid dark eyes glowed with a sudden purpose.

"Oh, I suppose it's your money," he said frankly.

"Nonsense! The bit of money I have couldn't surely come between me and my old friends. That would be too small, Dumont. And the girls are much the same. They're frightened if I offer them a chocolate. I've tried to believe it's because I've been away so long."

"I expect it is," Dumont said vigorously.

He could not have explained the feeling himself; but it was quite true that he had experienced it.

"But I'm not going to heap reproaches on you now you have come," Alan went on gayly. "I'm only too glad to see you. Are you sure you're comfortable there? What do you think of my place? I hope it will be rather decent when it's finished."

Dumont admired everything. There was in him not a spark of jealousy to Steyne's worldly possessions. They made a tour of the place, and came back and settled themselves in chairs. Then Dumont burst out suddenly.

"Steyne, I really came to consult you—to ask you if you couldn't do anything. I must tell you that I'm worried to death about Judy Grant."

Steyne shifted his position, and put his tumbler down on the floor beside him.

"Yet, Dumont—why?" he asked "It is this dancing business? I haven't seen her since I came back; but Clarissa has been telling me about it. She says the girl is working much too hard."

"It isn't the dancing!" Bastien said fiercely. "It's this odious man—this Bruce Gideon who's got hold of her!"

"Got hold of her!" The words left Steyne's lips like a pistol shot. Deeply moved, he turned a fierce, white face to the other man. "In God's name, Dumont, what do you mean?"

(To Be Continued) ....

WANTED

Another million families to eat

Moores Red Barrel Syrup

Packed in four different sized cans and made in four flavors: Ribbon Cane, Honey, Sorghum, and Maple. At your grocery.

Texas Syrup Co.
Ft. Worth, Texas

When you visit the Carlsbad Caverns
Spend a Week at

BLACK RIVER VILLAGE

Lots of Water and Shade
Fishing, Boating, Bathing
Children's Play Ground
Gas, Electric Refrigeration
Highest Class
CAFE IN CONNECTION
16 Miles from Carlsbad on Road to Caverns

NO MORE BIG BILLS!

"Mayo Bros. Can Save You Money"

Special Prices For A Few Days Only!

Plates—beautiful finished, values $50 and $75.00, upper and lower for only ..... $20 to $35

Hecolite Plates, $125.00 value now, special $25.00

Special Porcelainite Crowns

Dr. Mayo's ... no gold can be detected

One-Day Service For Our Out-of-Town Patients

Mayo Bros. Dentists

203 Leader Bldg. Phone 786

Corner of Broadway And Ave. J Over Grollman's Store

We Are Here to Build with Lubbock

We still maintain our office in Fort Worth, Texas

OOFEY MOVIES — Everyone Is Back Safe and Sound

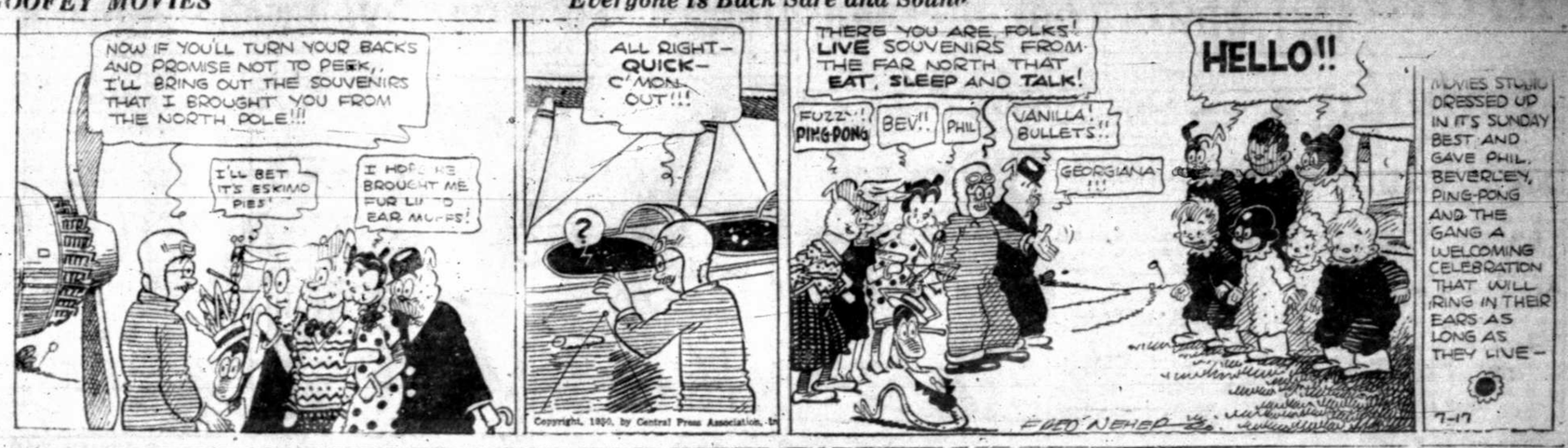

BIG SISTER — It Never Rains But— By Les Forgrave

HIGH PRESSURE PETE — What's $4,000.00 To 25c By Swan

ETTA KETT — She Beat You to Him, Etta! —By Paul Robinson

OUT OUR WAY— By Williams

OUR BOARDING HOUSE By Ahern

Shift Your Responsibilities To The Avalanche-Journal Want-Ads

Rates Rules and Requirements of Classified Advertising
Of The
Lubbock Daily Journal
(Afternoon)
Lubbock Morning Avalanche
(Morning)
Sunday Avalanche-Journal
(Sunday Morning)

All classified advertising will appear in both the Morning and Afternoon papers—both papers counting one insertion. All classified advertising is printed in the Lubbock Morning Avalanche first and the Daily Journal at the same date, go classified originating in the afternoon paper.

Classified for Sunday's issue will appear in the Avalanche-Journal counting one insertion, as this paper is sent to all subscribers of both the afternoon and morning papers.

AVALANCHE-JOURNAL
Combined Rates:
Minimum words, per insertion, 10
One insertion, per word — 4c
Two insertions, per word — 3c
Three insertions, per word — 2½c
Seven insertions, per word — 12c
Thirty insertions, per word — 40c

These rates are for consecutive insertions only. Additional consecutive insertions over 30 times, of 1½c per word each.

All out of town ads, received by mail must be Cash with order. No exceptions.

PHONE 13 or 14

Our experienced ad taker will receive your ad and help you to word it, then our collector will call the following day. These accounts are "accommodation accounts" for our patrons and for one day only.

No advertisement accepted on an "until forbid" order. A specified number of insertions must be given.

We reserve the right to place all advertisements under the proper classification and reject unclean or objectionable copy.

Obituaries and cards of thanks at regular classified advertising rate.

The publishers are not responsible for copy omissions, typographical errors, or any unintentional error that may occur further than to correct in next issue after it is brought to their attention. All advertising orders are accepted on this basis only.

Classified Advertising accepted until 5 P. M. each day, and all advertising received after 5 P. M. and before 7 P. M. will be placed under "Too Late To Classify."

For classified display advertising information

PHONE 13 or 14

TO DISCONTINUE AN AD

Notice to Discontinue An Ad must be given after 8 a. m. and before 6 p. m. to some member of the Classified Advertising Dept. We cannot be responsible for notices given before or after Office Hours, and to a member of some other department

ANNOUNCEMENTS

1.—Lodges and Societies

Yellowhouse Lodge No 841 A. F. & A. M. Stated communications the First Friday night, each month. Degree Work every Wednesday night. Refreshments.
F. L. JONES, W. M.
J. H. MOORE, Sec'y

Lubbock Chapter No. 248 R. A. M.
Stated convocations the Second Friday night, each month.
W. H. CARPENTER, H. P.
J. H. MOORE, Sec'y

3.—Lost and Found

LOST—In Lubbock, Saturday afternoon, yellow gold round brosch. Opals and Pearls inlaid, with diamond in center. Very liberal reward if returned owner. Return to Avalanche-Journal.

LOST—Eastern Star and Shrine combination pin. Reward. Return to Avalanche-Journal.

LOST—Box containing six ladies dresses between Lubbock and Monroe. Reward. Return to Avalanche-Journal.

LOST—Lady's black purse on Main street. Reward. Lucille Aycock. 2206 Main. Phone 139.

4—Personal Notices

PORTABLE TYPEWRITERS
"Everybody Wants One"
TYPEWRITER SALES CO.
1008 13th St. Phone 78

NOW!
YOU CAN HAVE YOUR BRAKES RE-LINED

COMPLETE BRAKE RE-LINING—$14.50

(Complete with labor, lining, ect.) for Buicks, Nashes, Hupmobiles, Oaklands, Studebakers, Chryslers, Pontiacs, Oldsmobiles, and other cars in this class.
Fords and Chevrolets proportionally cheaper.
We do not sacrifice QUALITY for Price—but give you the same high class workmanship and materials that you get in jobs at $25 and up.
THIS GREAT SALE
is to get you acquainted with the "High Class Work" we give at minimum Cost.
THE LAW
Requires you to have good brakes. Let us test them and put them in satisfactory Condition.

BILL McCARTY'S GARAGE
Broadway Phone 2355
"Our work makes good, or we do."

HAIRCUTS 25c — Joe George Barber shop. 1116 Avenue Q. Phone 2138.

ANNOUNCEMENT

4.—Personal Notices

SOMETHING NEW

The National Endowment, Birth and Marriage Association offers a wonderful opportunity for "live-wire" men as our

DISTRICT MANAGERS

over the entire United States, representing our three great Endowment, Birth, and Marriage Contracts.

WE HAVE
An attractive proposition for you. Call and investigate this for a "money maker."

THE NATIONAL ENDOWMENT BIRTH AND MARRIAGE ASS'N
Phone 111 405 Ellis Bldg.

Presents
WORLD'S GREATEST POLICIES

WE ARE BONDED

OUR ENDOWMENT POLICY contract, which may be taken by anyone.

OUR BIRTH POLICY, parenthood may occur at any time after date of policy.

OUR MARRIAGE POLICY, you may marry at once or pays in year if yet unmarried.

These policies pay in three months to one year, approximately $250 to $1,000 on full class of 1,000 members. You receive according to number of members in your class at time you present. We are a Home organization. You pay no assessments on claims until August 1st.

WE ARE BONDED

Salesmen and Salesladies Wanted
Phone 111 405 Ellis Bldg.
CALL AND SEE US

COVA HOTEL
SUMMER RATES
Per day 50c, 75c, $1. Weekly rates $3, $4, $5. Good clean beds. Cafe in connection.
1211 Avenue B

Just Received. A Carload of flat top desks, Typewriter desks, Tables and Chairs.
Come and See Them.
SOUTH PLAINS OFFICE SUPPLY COMPANY
"Everything for the Modern Office"
1106 Ave. J. Phone 2400

THE LONE STAR MATRIMONIAL MUTUAL ASSOCIATIONS

HOME OFFICE
LUBBOCK, TEXAS

"We Have Not Sold Out!"

Do not let anyone check your confidence in this organization. Our certificates are as good as you can buy.

ANY RUMOR
That you hear in regard to this company, has been started by competitive companies jealous of our

POWER AND PROGRESS
BE SURE
It is a Lone Star Certificate before you buy—you do not have to guess whether you are going to get your money or not—WE HAVE PROVEN THAT FACT.

W. G. HUTSON, Sec'y
Suite 401 Myrick Bldg. Telephone 1020
"We are positively the fastest growing organization of its kind in the world."

SERVICE
ACCURACY
AND
RELIABILITY
WILSON ABSTRACT CO
(Oldest Abstract Plant in Lubbock County)
1104 13th St. Phone 132

WATCH
The Sport page in today's and Friday's papers, about the opening of the Meadow Brook Junior Golf Course — (Positively nothing like it in West Texas.)

Someone may want exactly what you wish to dispose of. Use Avalanche-Journal Want Ads.

BUSINESS SERVICE

9. Business For Sale

Revenue property—Good filling station, well located. Long lease, see
MRS. CHAS. F. O'NEAL
Telephone 635

FOR SALE OR TRADE — Two-chair barber shop, doing good business at Matador, cheap, or will trade for small car, coach preferred. Equity in Lubbock property would be considered. See T. C. Colvert at Bird and Gillian Barber Shop or write M. R. Colvert, 105 West Second St., Clovis, N. M.

11-C—Contractors, Carpenters, Painters, Electricians

WATCH WHERE YOUR LUMBER DOLLARS GO
See that they stay in Lubock, where you can get another chance at them. Trade at—
T. R. PRIDEAUX LUMBER CO.
1515 Ave. H. Phone 411
"Home Owned"

Better materials, same price, when you need a carpenter or painter phone 1510.
LUBBOCK LUMBER CO.
Ave. Q and 4th Home Owned

12.—Woman's Column

SPECIALS
Permanents, one for $4.00.
Two for $6.00, Finger-waves 35c and 50c. Marcels, Shampoos 50c. All work guaranteed.
THE BLUE-BIRD BEAUTY SHOPPE
1116 Ave Q Phone 2138

OUR PRICES RIGHT ALL THE TIME

Permanent waves	$5.00
Marcels	50c
Finger Waves	50c
Shampoos	50c

"Ten Years Experience"
CHARLOTTE BEAUTY SHOPPE
1412 Main Phone 679

12-A—Washing Wanted

Mrs. Light's Laundry, good work guaranteed. Phone 1340 for prices.

EMPLOYMENT

13.—Help Wanted

INTER-STATE TRUST ENDOWMENT MARRIAGE AND BIRTH ASSOCIATION OF TEXAS
211 Leader Bldg. Phone 1860

Lubbock
WANTS
DISTRICT SALES MANAGERS FOR TEXAS —
Also attractive proposition for salesmen and salesladies, anywhere in Texas.

To Sell Our Three
GREAT CONTRACTS
MARRIAGE, BIRTH and ENDOWMENT
Investigate This
211 Leader Bldg. Phone 1860

WANTED
SALESMEN AND SALESLADIES
TO ACT AS
OUR REPRESENTATIVES THROUGHOUT THE UNITED STATES
A WONDERFUL CONTRACT FOR DISTRICT MANAGERS AND SUB-AGENTS
For our Birth, Marriage, and "AA" Endowment Contracts, which are new and different.

THE GREAT WESTERN FINANCE CO.
Room No. 1 Cotton Exchange Bldg.
Phone 976-J Lubbock, Texas

Speaking of Results—
How is this?

The want-ad above appeared in the Avalanche-Journal Classified ads for one week. The advertiser advises us that he received at least thirty calls from this ad, and that he has disposed of his home.
This is but another example of the tremendous reader interest of Avalanche-Journal Want Ads. "READ THEM FOR PROFIT, USE THEM FOR RESULTS."

Phone 13 or 14

TWO PAPERS—ONE PRICE

EMPLOYMENT

13.—Help Wanted

DRAUGHON'S Business College
POSITIONS SECURED

Secretarial, banking and accounting positions offer splendid opportunities. Graduates in demand. Send for Booklet L explaining how we can train and place YOU in few months time. Write today. Draughon's College, Lubbock, Texas.

Wanted young white girl to do house work for small family. Phone 2494 or 2331.

ADDRESSING ENVELOPES — Work at home during spare time. Substantial weekly pay; experience unnecessary. Dignified employment for honest, sincere ambitious persons. Advancement League, Naperville, Ill.

13-C.—Salesman Wanted

Men (white) everywhere, experienced or inexperienced, interested in distributing circulars, samples for manufacturers. No selling; stamps bring details quick. Consolidated, 1608 Milwaukee Ave., Chicago.

Salesmen Wanted—To run Heberling business in Lamb county. Many make $60 to $75 weekly—year round work—no lay off. Write today for free booklet. G. C. Herberling Company, Dept., 2269, Bloomington, Ill.

14—Situations Wanted

Expericened housekeeper desires work in home of small family. Phone 252.

WANTED TO EARN ROOM AND BOARD

Neat attractive young lady entering Draughon's Business College, desires place to go to work immediately for room board. Willing to work. Call
DRAUGHON'S BUSSINESS COLLEGE
Phone 335

FINANCIAL

15.—Insurance Investment

INSURANCE
LOANS BONDS
GUY L. McAFEE
314 Ellis Bldg. Phone 234

AUTOMOBILE LOANS
Notes refinanced. Monthly payments reduced. More money advanced. Courteous Service. Reasonable Rates.
C. R. LINCOLN
205 Palace Theater Bldg
Phone 2077

REAL ESTATE LOANS CITY AND FARM
Monthly Payment and Annual
NO COMMISSIONS
TEMPLE TRUST COMPANY
T. B. DUGGAN, Vice-Pres.
Myrick Bldg. Phone 30

INSURANCE
READ
INVESTMENT COMPANY
EST 1919
TEL 824

EMPLOYMENT

13.—Help Wanted

AUTO LOANS
—Will refinance present loan
—Will advance more money
—Will reduce your payments
—One hour service
—Reasonable rates.
See me for quick action.
C. J. NORTON
Phone 202 301-2 Myrick Bldg

No. 16.—Money To Loan

To buy, sell or exchange anything, use Avalanche-Journal Want Ads. Phone 13 or 14.

AUTOMOBILE LOANS
Cash loans on automobiles, present notes re-financed and payments made smaller — business formerly operated by Nolan E. Whitlow.
DICK ABBOTT LOAN CO
311 Myrick Bldg. Phone 1470

$$$$$$$$ $$$$$$$$
MONEY
For immediate loans on residence and business property in Lubbock.
AT AN UNHEARD OF LOW RATE OF INTEREST
Many are refinancing their present loans through our office and saving money. May we help solve your financial problem?
PLAINS INSURANCE AGENCY
206 Palace Theater Bldg.
Phone 2388
Loans Insurance Bonds

PLAINS POLICIES PAY
$$$$$$$$ $$$$$$$$

17-A.—Miscellaneous Wants

WANTED To pay cash for Vendors Lein notes, also trade farm lands, City lots for notes. See L. B. Wright, Citizens National Bank.

MERCHANDISE FOR SALE

18.—Furniture for Sale

We buy and sell
USED FURNITURE
GRIGGS FURNITURE CO.
1113 Main St. Phone 1646

SELL US YOUR SECOND-HAND FURNITURE WE DO REPAIRING OF ALL KINDS.
SPIKES BROS.
PHONE 880 1212 AVE. H

Piano, must sacrifice $1360.00 Grand piano for $525 cash. Perfect finish and condition. See Pitchett, Sherrod Bros. Hdw. Co.

Sell Us Your
USED FURNITURE
CLARK'S GROCERY AND FURNITURE STORE
715 Broadway. Phone 1962

MERCHANDISE FOR SALE

18.—Furniture for Sale

TECH FURNITURE CO
Used 5 piece breakfast suit $8.50. Roll top office desk $12.50. Used gas ranges $7.50 to $20.00. One used gas range was $75.00, our price $35. Simmons 2 inch post bed and springs $7.50. General Electric Refrigerators. Your credit is good. Phone 2114. 19th and College

BEST BARGAINS IN
REFRIGERATORS AND MOWERS
LUBBOCK FURNITURE CO.
1301 Avenue H. Phone 833

FOR SALE—Complete furnishings of the AlpineHotel. Also large gas Hotel range. 616 Main St.

19.—Livestock and Pets

We pay cash for all classes of hogs and cattle. McDonald Packing Co.

19 A.—Poultry and Supplies

WHY NOT ENJOY
Some of Those Good—
BROILERS AND FRYERS
Priced at—
20c 25c 30c
EACH
QUALITY HATCHERY
617 Broadway

CHICKENS
give them Star Parasite remover through the hot months. It will keep them free of lice, mites, fleas, blue bugs. Keep them hearty and healthy, cause early and easy moult, insuring good and early fall egg production when the price is high. No trouble to use and the cost very small. Money back if not satisfied. Lubbock Drug Co.

CHICKEN FEED — Good wheat. Cash and Carry. Acme Seed Co. 506 Broadway.

21.—Miscellaneous For Sale or Trade

BEST FEEDS FOR
Horses, cows, chicks, and hogs. Wheat, oats, barley, bran, shorts, hulls, husks, and cotton seed meal. Will grind any of the above seperately or mixed.
ACME SEED CO.
506 Broadway Phone 883

Kindling for sale. 706 M. J. H. Wilson.

GOLF CLUBS
FOR SALE—At Bargain: 4 matched Burr Key iron, also Burr Key Driver, and McGregory No. 3. All are stell shafted and new. Cost me $30. Will sell for only $20. In need of cash immediately. 1601 19th Street. Phone 1038-W.

Trailer for sale. Apply at 2424 16th after 5 p. m.

WATCH
The Sport page in today's and Friday's papers, about the opening of the Meadow Brook Junior Golf Course. (Positively nothing like it in West Texas.)

FOR SALE—Two concrete mixers. One one-bag; one one and one-half bag. Practically new. Real bargain. See T. A. Bethea, 310 Ave. V.

CROP, team, tools and cows. One mile east of Shallowater. E. J. Arant.

22.—Wanted to Buy

WILL PAY CASH
Do you have any old correspondence, letters, accumulations of old stamps, Confederate or old Civil war correspondence or stamp collections. I will pay immediate cash for any of the above. Phone 1388-J. 1713 14th St.

REAL ESTATE FOR RENT

23—Board And Room

ROOM AND BOARD—Reasonable. Running water in rooms. 1304 Ave. N.

24.—Business Property For Rent

FOR SALE—Trade or rent, brick building fitted with grocery fixtures, in Ralls, Texas. G. G. Johnson, Lubbock, Texas.

24-A.—Houses for Rent

MODERN 4-room house on Avenue W. Apply 2301 10th street.

Five Room brick, extra nice for only $27.50 Phone 655J.

FOR RENT—6-room brick and tile; garage; pavement. $40. 1105 19th St. See Milam, next door.

MODERN HOME
Do you want to rent one of the best 7 room unfurnished homes in Lubbock? See this one. East front corner on pavement. 3 large south bed rooms. Ample closet room, servants quarters, garage, beautiful shrubbery. Walking distance of schools and town, apply at 1713 14th St. Phone 1388-J.

FOR RENT—6-room house and half duplex. Phone 174.

REAL ESTATE FOR RENT

24.A—Houses for Rent

FOR RENT—5 room furnished house. Apply 1617 18th.

FOR RENT—Five-room house. 1701 Texas Ave. Phone 1237-J.

FOR RENT — Five-room furnished brick veneer. Bath. $40.00. Phone 1291-J. 1322 20th St.

Nicely furnished 3 room house, garage. 2112 19th. Price $30.00. Phone 1490-R.

Modern 3 room brick duplex. Located 2224 17th st. F. W. Groce.

25.—Room. For Rent

NICE ROOM for two — Adjoining bath, close in. Board if desired. 1512 10th street.

Upstairs bedroom, one block of business district. 1402 Main.

Nicely furnished south bedroom, on bus line, garage if desired. $20. Good meals in same block. 2318 16th St.

FRONT BEDROOM — Adjoining bath. Garage. 1923 Broadway. Phone 1495.

Rooms for girls, kitchen privileges. 2412 20th. Phone 1396-J.

Modern Bedroom, private entrance. 2 blocks Hotel Lubbock. 1308 Ave. L.

Rooms for rent to girls, with or without kitchen, privileges. Near Tech. Price $10.00 each. 1094 Ave. X. Phone 2109-W.

FOR RENT—2 south rooms with kitchen privileges. Bills paid. Electric refrigerator. 2415 13th.

Nice, cool, front bedroom, private entrance, with garage. $20.00. 1907 18th. Phone 856-W.

Front bedroom, modern, garage if desired. Phone 2272-W. 2215 14th St.

Front bedroom, adjoining bath. Private entrance, Garage. Gentleman preferred. 2006 Main.

Two South bed-rooms and garage for rent. Phone 637. 1924 12th street.

26.—Apartments for Rent

DUPLEX FOR RENT
Half of brick duplex, east front, first class condition. Murphy beds. Nice shades. Half block of pavement. Brick garage. Weather stripped throughout. Unfurnished. Located 908 Ave R.
PHONE 1442 OR 1932
J. L. NOAH
(Owner)

HAVE FIVE-ROOM furnished apartment to rent. 2216 16th street. Phone 1457-W.

3-room modern apartment furnished or unfurnished. 1516 17th. Phone 1163-J or 1006.

2 of 3 furnished rooms. Close in. Bills paid. 1812 Texas.

FOR RENT
Lovely east side of brick duplex. Close in on pavement, newly repapered. Lots of shrubbery. Two bedrooms.
1713 14th Street
Telephone 1388-J

Nicely furnished 3 room duplex apartment, with garage, $37.50 per month. 2104 1-2 28 St. T. G. Shaw phones 219 and 129-W.

Phone J. A. Rix, 1676 or 650 for furnished apartment, 2, 3 or 4 rooms. 5 room furnished house or 5 room unfurnished house.

Two furnished apartments. Private bath. frigidaire. 1615 Main. Phone 1109-W.

Beautiful furnished 3 room efficiency, electric refrigeration, all bills paid, maid service. Garage if desired. Summer rates. 614 Avenue N. phone 716.

Half of unfurnished duplex. 5 rooms and private bath. Hot and cold water. 1211 9 th.

WATCH
The Sport page in today's and Friday's papers, about the opening of the Meadow Brook Junior Golf Course. (Positively nothing like it in West Texas.)

FICKAS APARTMENTS
"Lubbock's Finest"
One large apartment and one efficiency. Furnished or unfurnished.
TELEPHONE 2026

COOL EAST SIDE duplex. Three rooms furnished. 1317 Ave. N.

ONE, 2 or 3 rooms for rent, cost. 1401 8th. Phone 1041-J.

FOR RENT—Furnished apartment. Three rooms and bath. Telephone 164-W for appointment.

FOR RENT—Two-room furnished apartment, 2207 16th St.

ONE- and two-room furnished apartments. Camp Marion. 801 College Ave.

Attractive 2 room furnished apartment, garage. Close in. Call 241 or 1307-W.

Fickas apartments — Lubbock's finest, one large apartment and one efficiency. Phone 2026.

REAL ESTATE FOR RENT

26—Apartments For Rent

Completely furnished efficiency apartments. Everything furnished. Reasonable. Drug store and lunch room in building.
DAVIS APARTMENTS
Phone 934 1606 Broadway

Dandy furnished apartments $5 per week. 1718 8th.

2 room apartment furnished. 1505 Ave O. Phone 675-W.

Furnished apartment, 2 large rooms and bath. Phone 511, 717 17th.

Two room furnished apartment. All bills paid. 2307 9th street.

South apartment. First floor. Frigidaire. Private entrance, garage. 1411 M.

Nice two room furnished apartment, close in, bills paid. Adults. 1407 6th.

Furnished apartment 6 rooms, bath, nicely furnished, cool and clean. Call at 2303 14th or Phone 1434-W after 5 p. m.

Close in. Neatly furnished cool, two big rooms. Phone 2426.

Furnished apartment, kitchen furniture most all new. 2003 9th. Phone 114-W.

READ THIS
Will sell or trade for cattle a four - room cottage, (three blocks) South Slaton Addition. See either Hoffman Bros. Realtors Slaton or see owner Ella Parkinton at 3604 22nd street. Box 2273.

2 room furnished apt. Close in. Bills paid. 1436 19th.

Nicely furnished apt. Close in. 1210 14th St.

Nice three room apartment, utilities furnished, $25.00 month. 1909 Dixie Drive.

Nicely furnished apt. 2904 9th street.

Nicely furnished 3 rooms, half of brick duplex, garage, electric refrigerator, $30.00. 1506 16th.

27.—Wanted, Rooms, Apartments or Houses

WANTED
To lease, New or Practically new 5 room house, August 1st, or September 1st. Must be desirable and well located. Will lease for one year. No children. Address Box B-55 Care Avalanche-Journal.

The longest Bargain Counter in town—Avalanche-Journal Classified Ads.

28.—Business Property for Sale

1st class filling station for sale cheap. Apply, 2-Way Service station. 1 mile north of Tech college.

REAL ESTATE FOR SALE

29.—Houses for Sale

5-ROOM BRICK and tile house for sale or trade. Phone 2379-W.

BARGAIN
Good 10 room house—close in, $4500. Takes only $500. Balance like rent. If you want to buy, sell, trade, or rent list with—
G. C. McLEAN
Phone 1479-M

Rooming house for sale or trade. Phone 347. Mrs. Carlisle.

FOR SALE OR TRADE—Five-room brick veneer, one block from Tech. Might take used car. See W. A. Hood, Central Fire station. Don't phone.

31.—Farms and Lands

Want to trade an Oklahoma farm—for crop, team, and tools. See owner, P. W. Calhoun, 735 South 10th street, Slaton.

33.—Real Estate

FOR SALE OR TRADE
Close in lots on easy terms to trade. Well furnished 3-room brick veneer at a steal.
160 acres clear in the shallow water belt to trade for 6 or 8 room home near Portales, N. M. and pay cash difference or assume loan. See me for quick action with your equities at 319 Ellis Bldg. or call 2032.
ED ALLEN

WHEAT LAND WANTED
We have good property in Lubbock, Plainview, Slaton and Abilene to trade for good land.
Also some real buys in brick veneers, and will take some trade on first payment. There never was a better time to buy a home in Lubbock than now.
Have some close in Business property, both buildings and lots to offer at a sacrifice price, see us now. Meredith & Martin. 1614 Broadway. Phone 1423.

WANTED TO TRADE— Lubbock property for San Antonio property. Apply at 2219 9th St. or phone 1617.

WATCH
The Sport page in today's and Friday's papers, about the opening of the Meadow Brook Junior Golf Course. (Positively nothing like it in West Texas.)

REAL BARGAIN
Neat five-room brick veneer on 18th street. Owner says sell.

NEAR CLOVIS
Four sections first class wheat land, will consider dry goods store or other business property as part pay.
CASEY & WILLIFORD
Real Estate, Insurance, Loans
1094 Main Street.
Phones 263 1916-R 1247-J

Don't depend on the "For Rent" sign in your window. Use Avalanche-Journal Want Ads.

REAL ESTATE FOR SALE

33.—Real Estate

PLEASE READ AND CONSIDER

A nice five room home close to Dupre and new High School for only $2,500.00. This house has been built but about two years.

480 acres of improved land close to good Railroad town in Crosby county at only $32.50 per acre.

See us for lowest prices and best values.

DUNCAN-PERRY LAND CO.
205 Leader Bldg.

FOR TRADE

Filling station, store building, also living rooms, all clear of debt, will trade it for equity in a good home. 445 acres improved, 300 cultivation, rent goes. Priced to sell quick, $27,50 acre.—See

P. H. SAMMONS
Phone 853

FOR SALE OR TRADE

100 acre irrigated valley farm in fine state of cultivation. All in potatoes and bids fair to make 1 1-2 bales to the acre. Flowing well, 7 room residence, orchard, barns, plenty of outbuildings. On highway from Roswell to Artesia. Good terms to right party. See me at 319 Ellis Building or phone 2032. Ed Allen.

SWEETWATER PROPERTY

clear of debt to trade for farm land near Lubbock. Four brick business buildings, good revenue property. 700 acres stock farm. 7 room house. 5 room brick veneer, good revenue property.

NOAH & BOOKER
Phone 1442

AUTOMOBILES

35.—Automobiles for Sale

WANTED TO BUY

Good Ford Coach or Sedan, model of 1930 model. Must be in good condition and priced at a Bargain, Cash Deal. Will not consider any other make of car.

Address Box H. J. Care of the Avalanche-Journal, and I will call and see your car.

USED CAR BARGAINS

1929 Chevrolet Coach.
1929 Oldsmobile Two door Sedan.
1929 Whippet Tudor.
1928 Pontiac Coupe.
1928 Pontiac Coach.
1928 Whippet Coach.
1928 Pontiac Coupe.
1927 Pontiac Tudor.
1926 Buick Coach.

SCOGGIN - DICKEY MOTOR CO.

Oakland—Pontiac
1311 Main St. Phone 2033
"Remember Our Great Used Car Sale."

RECONDITIONED USED CARS

1926 Dodge coupe
1929 Plymouth sedan
1928 Chevrolet coupe
1929 (Two) Essex sedans
1929 DeSoto coach
Various late model Nashes in coupes, coaches and sedans

RAGLAND MOTOR COMPANY
1007-09 Ave. J Phone 369

WATCH

The Sport page in today's and Friday's papers, about the opening of the Meadow Brook Junior Golf Course. (Positively nothing like it in West Texas.)

LEGAL NOTICES

NOTICE TO CONTRACTORS FOR STATE ROAD AND BRIDGE CONSTRUCTION

Sealed proposals addressed to the State Highway Engineer of Texas, for the improvement of that part of State Highway No. 9, covered by F. A. P. No. 613-D in Lubbock County, will be received at the office of the State Highway Engineer at Austin, Texas, until 10 o'clock, A. M., July 30th, 1930, and then publicly opened and read.

Work consists of constructing, Grading and Drainage Structures from Lubbock to the Lynn County line on State Highway No. 9 in Lubbock County, a distance of 13.321 miles.

A certified or cashier's check for $1,500.00 is required.

Detailed plans and specifications of the work may be seen for examination and information may be obtained at the office of Guy R. Johnston, Resident Engineer, at 321 Temple Ellis Bldg., Lubbock, Texas, and at the office of the State Highway Department, State Office Building, Austin, Texas.

The usual rights are reserved.

NOTICE TO CONTRACTORS FOR STATE ROAD AND BRIDGE CONSTRUCTION

Sealed proposals addressed to the State Highway Engineer of Texas, for the improvement of that part of State Highway No. 9, covered by F. A. P. No. 346-A in Lubbock County, will be received at the office of the State Highway Engineer at Austin, Texas, until 10 o'clock, A. M., July 31st, 1930, and then publicly opened and read.

Work consists of constructing Grading and Drainage Structures from Lubbock to the Lynn County line on State Highway No. 9 in Lubbock County, a distance of 16.105 miles.

A certified or cashier's check for $2,500.00 is required.

Detailed plans and specifications of the work may be seen for examination and information may be obtained at the office of Guy R. Johnston, Resident Engineer, at 321 Temple Ellis Bldg., Lubbock, Texas, and at the office of the State Highway Department, State Office Building, Austin, Texas.

The usual rights are reserved.

Cotton — Prices Follow in Irregular Course

Cottor

NEW ORLEANS COTTON

NEW ORLEANS, July 16. (AP) — The cotton market was inclined to be dull today and prices followed an irregular and erratic course. Opening 1 point up to 1 point down prices soon declined 4 to 5 points on the eastern belt rains but rallied 6 to 9 points when the weekly weather and crop summary proved conservatively bullish, reporting some deterioration from drought and heat.

The general market closed steady at a net advance of 1 point for the day on the only two active months. October and December Liverpool came in 1 point worse to 1 better than due and first traders here showed 1 point decline to 1 point gain.

Prices Fluctuate.

Prices fluctuated aimlessly during the late trading within the early range improving slightly from the lows on covering and closed with October at 12.89 and December at 12.99, or 1 point net higher for the day.

Port receipts, 3,308; for week 11,839; for season 8,637,992; last season, 7,817,911. Exports 3,369; for week 17,982; for season 8,571,714. Last season 7,817,911; port stock 1,612,075; last year 625,224. Combined shipboard stock at New Orleans, Galveston and Houston 49,518; last year, 47,361. Spot sales at southern markets 1,030; last year, 5,337.

NEW YORK COTTON

NEW YORK, July 16. (AP)—Trading in cotton was comparatively quiet here today and prices moved irregularly within a range of some 10 to 20 points. After selling off from 12.98 to 12.90 July contracts rallied to 13.09 and closed at 12.93 while the new October first sold off from 12.80 to 12.70, then rallied to 12.86 and closed at 12.77. The general market closed steady net 1 point lower to 1 point higher.

The opening was steady at an advance of 5 points to a decline of 1 point, in response to the steadier showing of Liverpool and expectations of bullish features in the weekly report of the weather bureau. Traders found conflicting factors in the weekly report of the weather bureau but its publication seemed to bring in some buying or renewed covering and the old October sold up to 13.10 with the new December advancing to 1306 during the middle of the day.

The showwing of the weekly weather report was commented upon as favorable with reference to conditions in the Eastern belt and unfavorable as to the West. Aside for covering, local brokers were of the opinion that it failed to stimulate much buying, and the comparatively small volume of business was attributed to an inclination to await further weather and crop developments.

Local Markets

These prices are furnished by the following Lubbock firms: Poultry—Lubbock Poultry and Egg company; Dairy Products—Bell Ice Cream company and Mistletoe Creameries; Grain—S. E. Cone Grain and Seed company, and Cotton—Blocker Cotton company. Prices subject to change during day.

COTTON—	
Middling, short staple	10c-11c
Middling, 7-8 staple	11c-11 1-2c
Lower grades	7c-9c
POULTRY—	
Heavy hens, 4 lbs. and over	12c
Light hens	10c
Broilers, 1 1-2 and 2 lbs.	15c
Broilers black	12c
Stags	8c
Roosters, old	9c
Guinea, each	25c
Turkeys, No. 1 hens, 9 lbs over	10c
Turkeys, No. 2 and light weights	6c
Capons, 8 lbs and over	20c
Old toms	8c
Capons, 8 lbs and over	20c
Capons, 6 and 8 lbs	18c
Capons, 6 lb and under and slins	17c
Eggs	13c-15c
DAIRY PRODUCTS—	
Sour cream, butterfat	23c
Sweet cream, butterfat	38c
GRAIN—	
Threshed milo maize, cwt	$1.40-$1.45
Threshed kaffir	$1.20-$1.30
New wheat, basis No. 2	67c-69c
Corn, No. 2 white	65c-70c
Corn, No. 2 mixed	63c-68c

Politics

(Continued from Page One)

a tri-county picnic at Eddy, McLennan county, Wednesday.

Frank was one of the youngest speakers to take the stump for prohibition in the 1887 fight. He recalled that he and Miller were on opposite sides in "one of the last prohibition debates in Texas," but said that he would rather trust law enforcement to Miller than to any other candidate.

Miller supporters said the crowd which turned out to hear the Lieutenant governor at Beaumont Tuesday night was larger than the crowd for any other candidate who had spoken there. They were greatly encouraged notwithstanding that Jefferson county is generally considered Sterling territory, they said. Miller spoke at Galveston tonight.

Small In South Texas

While Clint Small was in South Texas, two of his colleagues in the senate are ardent supporters, Carl Hardin of Stephenville and Pink Parrish of Lubbock, dropped by his Dallas headquarters.

Hardin was on his way to east Texas, where he and three other speakers hoped to make a whirlwind finish for Small. "You can't keep Small out of the runoff," Hardin said. "The West Texas lines are holding and he is picking up strength in other districts." Parrish said he planned to speak West Texas between now and the election.

Big Rally Planned

Small was scheduled at Victoria Wednesday night. From Pampa came word that an all-Panhandle rally was being planned for him there Friday night. Small's parents, Mr. and Mrs. E. H. Small of Shamrock, will be given a prominent place in the parade which will precede Small's speech.

Former Governor James E. Furguson told residents San Angelo Wednesday night why his wife would be elected governor. He went to San Angelo from Brownwood where he denied accusations of Governor Moody that he was interested in races other than that of Mrs. Miriam A. Ferguson for governor.

Hudspeth To Talk

Jim Young's headquarters at Dallas announced dates for speeches by Congressman Claude Hudspeth of El Paso in Young's behalf. Hudspeth will speak at Wichita Falls next Tuesday night, San Angelo next Wednesday night and San Antonio the following night, it was said.

Young Spoke at Corpus Christi Wednesday night.

Livestock — Supply of Cattle Is Rather Liberal

Markets At A Glance

NEW YORK, July 16 (AP)—Stocks: irregular; selling pressure strongly resisted.
Bonds: irregular; prime rails firm.
Curb: irregular; leaders recoter. Small decline.
Foreign exchanges: firm; Spanish peseta advances 14 point.
Cotton: barely steady; unfavorable weather forecast.
Sugar: lower; trade selling.
Coffee: easy; weak Brazilian exchange.
CHICAGO, July 16. (AP)—Wheat: easy; reports showers in Canada.
Corn: lower; unsettled cash markets.
Cattle: weak. Hogs: easy.

Stocks Ride Out Short Selling Squall As Bull Factions Pilots Mart To Gain

BY JOHN L. COOLEY
Associated Press Financial Writer.

NEW YORK, July 16. (AP)—Stocks easily rode out a squall of short selling today and the dull faction piloted the market to net gains of one to three points in a broad list of issues.

Trading, although reduced in volume, was particularly active in the motor and oil shares, led by General Motors, Chrysler, and Standards of New Jersey and New York. Most of the day's net declines seemed to be the result of profit-taking, which was especially noticeable in American Telephone, off 3 1-2 points after yesterday's advance of nearly 9.

Buying Attracted.

More favorable news from the petroleum fields attracted good buying to the leading producing and refining shares. The daily average output in the past week proved to be the lowest of the year, while gasoline stocks showed a marked decrease. Accumulation went forward in the group, bringing advances of one to three points in Standard of New Jersey, Standard of New York, Sun Oil and Pierce petroleum.

Reports that the motor industry would show to fair advantage in the second half-year were strengthened by a consideration of the companies statistical position, which now shows an extensive readjustment to current conditions. General Motors, Chrysler, Marmon and Nash were up 1 1-2 to more than 2 points and were joined in the last half-hour by Goodrich Rubber, Goodyear Tire and United States Rubber, which rallied 2 to 3. Some of the accessories, including Electric Auto Lite gained strength.

Co-Op Campaign

(Continued from Page One)

representatives of the Tahoka Chamber of Commerce put in some fast and efficient work, as C. C. Williams, secretary of that organization, made a hurried trip to Lubbock late Wednesday afternoon for the purpose of telling Mr. Westbrook that his city wanted a branch office and would do everything necessary to get it. He stated they were ready to go and anxious and determined to secure a branch, if possible.

At Levelland a large delegation from Brownfield urged Mr. Moser to come to their city for a speaking date, to explain details. They stated that they desired a branch, also.

Levelland Holds Enthusiastic Meet

LEVELLAND, July 16. (Special.)—more than 100 farmers signed marketing agreements with the Texas Cotton Cooperative association here Wednesday afternoon, following a mass meeting held in the Hockley county courthouse.

The gathering was held for the purpose of acquainting farmers and business men of Levelland and Hockley county with operations of the association relative to that city securing a local branch office. C. O. Moser, vice-president and secretary of the American Cotton Cooperative association was the principal speaker for the afternoon meeting and for a meeting of farm leaders and business men held in the forenoon.

Courtroom Crowded

At the afternoon meeting the courtroom was crammed and running over, with every available inch of space inside filled and farmers jammed in aisles, corridors and standing on the stairway. Seventy-five per cent of all present signified their desire for seeing a branch office located at Levelland.

W. D. Cope, secretary of the Levelland chamber of commerce, presided at the meeting, and other speakers were Lynn Stokes, president of the Texas Cotton Cooperative association; R. J. Murray, chairman of the district organization, and Judge J. C. Doyle, Levelland banker.

Livestock

FORT WORTH LIVESTOCK

FORT WORTH, July 16. (AP) — The supply of cattle and calves here today was rather liberal. Steers and fat cows sold steady to 25c lower. Calves very slow and except for some veals at about steady prices morning bids 25 to 50c lower.

Top steers sold at 7.50 with other loads at 7.45.

Slaughter yearlings sold at 8.00.

Cow Sales Uneven.

Cow sales somewhat uneven. At noon canners sold from 2.50@2.75 with cutters around 3.00 and butcher and beef cows from 4.00@4.35.

Good veal calves sold at 9.00 or about steady. Gull calves continue to sell from 3.00@4.00 with fairly good calves from 5.50@6.50.

Truck hogs steady to 10c higher with a top of 9.00. Rail hogs up to 8.90 or steady.

Sheep steady with lambs from 7.00@8.50. Medium grade yearlings at 6.00 and two-year-old wethers at 4.25 and aged wethers at 4.00.

KANSAS CITY LIVESTOCK

KANSAS CITY, July 16. (AP. — Cattle receipts around the eleven market circuit were far in excess of trade requirements and packers were able to enforce sharp price declines of 25 to mostly 50 on practically all killing classes. Chicago had a top of 11.10 on heavy steers and secured 11.00 for yearlings. Short fed steers at the river markets frequently fell downward to 7.00 and some 1,370 lb. Texas cake feds in Kansas City at 7.50. Common Oklahoma and Texas grassers fell around 4.70@5.75, cutterish kinds frequently dropping to 4.00. Receipts were estimated at 50,500.

Chicago reported a 10-25 decline on hogs but at the river markets prices were steady to slightly higher. The day's extreme top of 9.55 was paid at St. Louis. Offerings were around 74,300.

The sheep supply approximated 43,900. Fat lambs slumped 25-50, with choice range lambs in Chicago stopping at 11.00. Mature classes of sheep were little changed.

Vaughn Funeral

(Continued From Page One)

county, moving here in 1892.

Four Children Survive.

He is survived by four children, three sons, Finis, of Crosbyton; Perry and W. C. Jr., of Lubbock, and a daughter, Maurine, also of this city. A brother, E. R. Vaughn of Lubbock and two sisters, Mrs. P. L. Turner of Lubbock, and Mrs. J. W. Minor of Hopkinsville, Ky., and two half-sisters, Mrs. J. A. Timsley and Mrs. Robert Williams, of McKinney.

Pallbearers for the funeral include many pioneer figures of the section. Active pallbearers are: E. B. Green, J. E. Green, R. W. Walker, G. P. Kuykendall, Bob Crump, Marshall Rhoads, John Hetlet and E. Emory. Honorary pallbearers are: E. P. Earhart, Pete and Joe Caraway, Joe Earhart, Ciel Showalter, Hiley Boyd, Joe Boles, A. J. Hicks, George W. Boles, George R. Bean, R. C. Burns, Barrett Penney, John Penney, Charles Middleton, Frank Brown, Fred Stubbs, J. C. Newton, H. V. Edsall, W. S. Posey, O. L. Slaton, Judge W. D. Crump, Fred Spikes, Andy Wilson, Frank Bowles, Claude Denton, Allie Hunt, Temple Ellis, George Wolfforth, F. E. Wheelock, Albert Taylor, Bert O. McWhorter, T. B. Duggan, Jim Kimmell, R. I. Pierce, Charles Pierce, W. S. Clark, A. J. Clark, J. D. Caldwell and J. W. Dalton of Mineral Wells.

Negro Attacker

(Continued From Page One)

Saturday to leave town. Similar warnings were given negroes at Erick, Okla., former home of Mrs. Vaughan, where feeling was so tense Governor Holoway considered calling the state militia.

Mrs. Vaughan was clubbed over the head with a lead pipe.

Judge W. R. Ewing yesterday convened a special term of district court at Wheeler and ordered a grand jury to report tomorrow to consider Washington's case. He announced he would send the case to Miami on a change of venue as soon as an indictment is reported and set the case for trial in his court there July 28.

SCHOOL REPAIRED

LAMESA, July 16. (Special.)—Randle school is nearing completion after undergoing repairs after being almost totally demolished during a storm two months ago, according to W. T. Webb, superintendent of schools in Dawson county. The cost of rebuilding is somewhere near $1,500, Webb says.

Motor vehicles now are being made in 270 factories in 16 countries.

Taking the census in England next year is expected to cost $2,000,000.

Grain — Demand for Wheat Is Good Wednesday

Grain

FORT WORTH GRAIN

FORT WORTH, July 16. (AP) — Demand for wheat continued excellent on the Fort Worth cash grain market Wednesday. Exporters raised their bids, paying 92 1-4@92 1-2c basis ordinary hard wheat delivered Texas Gulf ports. Mill bids ranged 92 3-4@93 1-4c for ordinary No. 1 hard wheat delivered Texas common points with 13 per cent protein bringing 93@93 1-2 and higher protein content proportionately more.

Demand for sorghums was strong on the light offerings and oats and barley were easy sale. Little corn was reported changing hands here.

Receipts Given.

Estimated receipts: Wheat, 122 cars; corn 2; oats 8; barley 1; sorghums 3.

Bids and offers on coarse grains ranged as follows, basis carloads delivered Texas common points, freight paid:

Corn, No. 2 mixed 96@97; No. 2 white 1.02@1.03; No. 2 yellow 98 1-2@99 1-2.

Oats, No. 2 red nominally 43 12.

Barley, No. 2 nominally 56@57c.

Sorghums, No. 2 milo per 100 lbs. nominally 1.70@1.80; No. 2 kaffir nominally 1.65@1.70.

Dealers also quoted as follows, basis delivered Texas group one points: No. 2 mixed corn 95@96; No. 2 yellow corn 97@98 1-2; No. 2 white corn 1.01@1.02.

CHICAGO GRAIN

CHICAGO, July 16. (AP)—Rain reports from Canada came in the nick of time late today to send wheat values downward after the market had averaged generally higher.

Enlarged unofficial estimates of wheat yields in Kansas and Nebraska were also an evidence of late advantage to believers in lower prices, Kansas being credited with 175,000,000 bushels and Nebraska 75,000,000 bushels, based on threshing returns. Earlier, the dominating influence was continued uneasiness over prolonged dearth of moisture in spring crop sections both north and south of the Canadian border.

Quotations Nervous

Closing quotations on wheat were nervous at virtually the day's bottom level, 7-8 to 1 1-2c a bushel lower than yesterday's finish. Corn closed 1-8 to 5-8c off, oats 1-2 to 3-4c down, and provisions unchanged to a rise of 2c.

Lively switching of market position was the rule toward the close, especially on the part of numerous traders who earlier had been conspicuous as buyers. There was active purchasing up to the last hour, friends of higher prices laying stress on statements that the spring wheat crop of this country and Canada was going through its most critical period under unfavorable conditions. Included among today's heavy buyers was said to be a leading speculator who heretofore had been selling wheat as a hedge against his holdings of stocks.

Corn today followwed rather than led wheat. Oats eased as a result of sympathy with other cereals.

DEMANDS EXPLANATION

Ruth Hanna McCormick Asks Nominee to Testify

CHICAGO, July 16. (AP)—Ruth Hanna McCormick today demanded that James Hamilton Lewis, Illinois democratic senatorial nominee, be called before the senate campaign fund committee to explain an article in which he was quoted as saying $1,000,000 was used in her campaign to win the Republican senatorial nomination.

Senator Gerald P. Nye, chairman of the committee, said he would condsider summoning the democratic nominee, and would make known his stand tomorrow.

Mrs. McCormick reappeared before the committee with a newspaper clipping in which Lewis was quoted as saying her campaign cost a million dollars. She challenged the statement and said it was a duty of the committee either to have Lewis appear and substantiate the statement, if he mdae it, or clee clear her of the charge.

WOOL AUCTION HELD

LONDON, July 16. (AP)—At the woll auction sales today 7,472 bales were offered of which 6,000 were sold. There was a fair competition for the good selection which was offered and the bulk was sold at full current values. Buying was general throughout with the continent operating freely in all sorts.

Dancing in churches is under fire in Scotland.

True Jeffersonian

A Democrat of the truest "Jeffersonian type" has been found in Dr. J. S. Winters, of Bessemer, Jefferson county, Ala. He has lived in Mississippi, Kentucky, Indiana and Alabama, but always in Jefferson county in each state.

CHARGES WITHHELD

No Action Is Taken Against Erick Mob Leaders

SAYRE, Okla., July 16. (AP)—Filing of charges and arrests of suspected leaders in the anti-negro riots at Erick early this week were withheld tonight by H. C. Ivester, county attorney as the race feeling in the West Beckham county town grew calmer. Sheriff M. L. Inman said the county had regained normal quiet and no further trouble was anticipated.

Negroes, however, had not attempted to return to the Erick community from which they were driven by threats of incensed white men last Saturday night and Sunday, following the murder of Mrs. Henry Vaughan, a former Erick resident, near Shamrock, Texas, last Friday.

SCORE OF VOTES CAST

Absentee Voting Starts Here Wednesday; Interest High

A score of absentee votes had been cast in the office of Amos Howard, county clerk, up to late yesterday, the first day for voting by those who will not be in their home precincts on primary day, July 26.

Last day for voting is the night of July 22, three days before the primary, Mr. Howard explained.

REACHES CALIFORNIA

Flier Makes Border-to-Border Flight from Canada

SAN DIEGO, Calif., July 16. (AP)—Colonel Roscoe Turner landed at Agua Caliente, Lower California, at 4:14:02 1-2 p. m., after a non-stop border to border flight starting from Vancouver, B. C., at 7 a. m. He averaged 150 miles an hour, his elapsed time figuring nine hours, 14 minutes, 2 1-2 seconds.

More than 150,000 people attended a recent auto show at Milan, Italy.

CRISIS WEATHERED

Labor Government Wins Vote On Conservative Motion

LONDON, July 16. (AP)—The labor government tonight safely weathered another of the crises by which it has been beset in a series recently, defeating by 312 votes to 241 a conservative motion proposing safe-guarding of home markets against "unfair foreign competition." The motion was made by Former Premier Stanley Baldwin and was regarded as a vote of censure.

Instead of a slender margin of 2 votes, by which the laborites avoided defeat during the finance bill debate last week, tonight's ballot showed the government standing firmly with a majority of 71 — a margin so comfortable as to warn its foes to proceed cautiously in developing further moves.

TO RAISE FRUIT

SANTOS (AP)—More than 100,000 acres have been acquired in this section of Brazil by an English company which purposes to raise oranges and bannanas for the European market. Already 300,000 banana plants have been set out.

Scotland has an anti-elopement drive

Suspect Taken In Mary Baker Death

MONTREAL, July 16. (AP)—When Herman Henry Barrier walked into detective headquarters today to complain that $50 had been stolen from him, he was arrested as a man wanted in Washington, D. C., in connection with the slaying of Mary E. Baker, whose body was found in a culvert in Arlington county, Virginia, last April.

Montreal police had been furnished with a description of Barrere in circulars sent broadcast from Washington, and said they recognized him immediately.

The detectives said Barrere admitted his identity but denied knowledge on the killing. He was quoted as saying he had been under arrest in the United States and had been questioned regarding the slaying.

CROPS PROGRESSING

LAMESA, July 16. (Special.) — Dawson county crops are progressing well, according to various cotton and feed farmers. Prospects for a record feed crop are good and cotton prospects are fine, they say. Slight rains falling generally over the county this week helped the growth. Cotton is now standing three inches high to nine inches.

A Work Shoe That Stays Soft and Wears A Thousand Miles!

DO work shoes make your feet sore and tired after a hard day? Then you're the man that should wear this flexible-sole Wolverine Shell Horsehide Work Shoe. The uppers are soft as buckskin, and stay soft through all weathers. The Wolverine sole is the only flexible sole of its kind and it's as restful to wear as a house slipper. You don't have to break them in; Wolverines are as comfortable the first day as they are months later. You pay no more for Wolverines than for any good work shoe. Come in and try on your favorite style, ankle-lengths to knee-highs.

Caprock Uniform And Embroidery Co.

315 Broadway Phone 2120

Our Office Is
1118 Tenth St.

The Telephone
Number Is 848

This little "box" containing our address and telephone number is published in a way which we hope will bring it forcibly to your attention.

We would like you to feel that "our office" is "your office," that our customers' counter and our telephone are yours, for accommodation and service.

They are channels through which we learn your needs and particular service problem.

Through them we want your suggestions, and your criticisms to the end that we may still further increase the benefits of our service.

There is no matter affecting your service too small to receive instant and constant attention by our trained and experienced men and women.

WEST TEXAS GAS CO.

OUR EIGHTH

Begins Friday, July 18th.

According to our established policy of only "Two Clearance Sales" a year——but real ones. This year larger than ever—this semi-annual clearance sale again presents the premier savings possibilities of the season for Lubbock Shoppers.

Our Store Will Be Closed All Day THURSDAY For Final Rearrangement

It would be impossible to do all that is necessary in just one day, for these events are planned weeks in advance but Thursday we will be closed to make final arrangements—plan now to be here promptly Friday morning at regular opening hour, 8 o'clock.

Only Two Sales a Year

Sales at Hemphill-Wells Co., means only one thing—real worth while reductions on Nationally Known, correctly styled, useful merchandise. They are planned solely for the purpose of complete clearance and without thought of profit on promotion. These things are readily apparent to the most inexperienced shoppers when they make comparison of values. They explain in a large measure why our sales have gained the reputation for being different.

DETAIL PRICE QUOTATIONS WILL APPEAR IN A FOUR-PAGE AD IN THE NEXT ISSUE OF THIS NEWSPAPER.

Hemphill-Wells Co.

Lubbock's Finest Department Store

South Plains Poultry Show To Be Talked

Delegates from 15 Towns in Area Assured for Meeting Thursday at Slaton to Plan Regional Project

SLATON, July 16. (Special) With delegations from at least 15 cities and towns on the South Plains already definitely assured, the meeting to be held here Thursday for the purpose of forming a regional poultry show is looming as an important project for the South Plains. L. A. Wilson secretary of the chamber of commerce, said today.

Poultrymen, chamber of commerce secretaries, county agent and farmers are to be here for the luncheon, to be held at noon in the Slaton club house.

Delegations now are assured from Brownfield, Big Spring, Clarendon, Crosbyton, Lamesa, Lubbock, Lorenzo, O'Donnell, Spur, Southland, Sweetwater, Seminole, Post, Plainview, Ralls, Paducah and several other towns.

EXPENDITURES FILED

Gubernatorial Candidates in Texas List Expenses

ASTIN, July 16. (AP)—Mrs. Miriam A. Ferguson, Jim Young and Earle B. Mayfield were first to file today the second of three expense accounts required by law, the three candidates for the democratic nomination for governor listing expenditures of well over $13,000.

The last two named, however spent the greatest part of this total, Mrs. Ferguson's being only $687.81 spent, while Mayfield reported expenses of $6,523 and Young expenditure of $6,531.

George C. Butte, first of the republican candidates for governor to file, had no expenses.

TO MAKE LISTS

MOSCOW, (AP)—The commissariat of labor recently ordered all state and cooperative enterprises of Moscow and Leningard to prepare lists of employes who had any knowledge of road building with the idea that on demand they could be sent to the provinces to help the highways program.

COUNT FOUND

BUDAPEST, Hungary (AP) — The Count of Pocder, who claims to be the last descendant of King John Sobieski of Poland, was recently discovered living here in poverty. An attorney is trying to get him a pension from the Polish government.

BOILS

AND CARBUNCLES FLY AWAY

Nothing like this specialist's salve, Carboil. Instantly stops pain. Heals overnight. Get Carboil from druggist. End trouble in 24 hours. Amazing! Quickest relief ever known.

POLITICAL ANNOUNCEMENTS

The Avalanche-Journal publications have been authorized to present the names of the following citizens as candidates for office subject to the action of the Democratic voters in their primary elections on Saturday, July 26th, 1930

For District Attorney
DURWOOD H. Bradley, of Lubbock (re-election).

For District Clerk:
FLORA ATCHISON, of Lubbock. (Re-election.)
CHAS. B. METCALFE.

For County Judge.
BURTON S. BURKS, Lubbock
CHAS. NORDYKE, of Lubbock.
E. L. PITTS, Lubbock

For County Commissioner:
Precinct 2.
W. F. PRUITT, of Idalou.
W. L. BRASHEAR, of Idalou. (Re-Election)
E. N. (Uncle Ed.) HARRISON
Precinct 4.
L. C. DENTON, of Lubbock (Re-election.)
G. H. GRISSOM
C. U. JAMES
T. C. CALLEY
E. LEE BROWN, of Lubbock

For County Treasurer
ANNE FORD (Re-election.)

For County Superintendent
MISS MAE MURFEE (Re-election)
W. M. PEVEHOUSE

For Justice of the Peace:
Precinct 1, Place 1,
WALTER W. NELSON
H. K. PORTER
G. R. SCOTT, of Lubbock, (Re-election)
Precinct 1, Place 2.
W. S. (Uncle Billie) CLARK.
W. E. JOHNSON

For Sheriff:
WADE HARDY, of Lubbock (Re-election.)

For County Attorney:
VAUGHN E. WILSON, of Lubbock. (Re-election.)

For County Clerk.
AMOS H. HOWARD, of Lubbock. (Re-election.)
ED. D. ALLEN, of Lubbock

For Tax Collector:
A. J. CLARK, of Lubbock (Re-election.)

For Tax Assessor:
A. B. ELLIS, of Lubbock (Re-election.)

For County Commissioner:
Precinct 1.
CLAUDE A. BURRUS, of Lubbock.
CLAXTON McCRUMMEN, of Lubbock.
L. C. BOYD, of Lubbock
N. A. PAYNE
Re-Election

For Constable, Precinct No. 1
J. L. McCULLOCH, of Lubbock
J. C. ROBERTS, of Lubbock, Re-election

In every city—in every town there is one store that undersells—in Lubbock it's

Grollman's

BROADWAY at AVENUE J.

REMODELING

And Quitting Men's Wear

SALE

Featuring

LADIES' SHOES

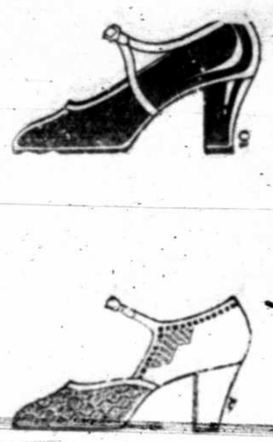

Here, ladies, is a most comprehensive selection of nice summer shoes—reduced in price for the Remodeling Sale. Your particular need is here—in the size, color and price you have pictured in your mind. Novelty shoes of every description—a veritible paradise of them — every one a bargain during this sale.

$3.29 $3.98 $4.98 $5.98 $6.98

BASEMENT SHOES

In the Bargain Basement we offer the most extreme reductions, and during this event our ladies' shoes are a most interesting department. Hundreds of new styles in all heels and colors—never before such values.

1.69 2.19 2.98

The Hilton Hotel

Try It —— It's Delicious

Special 50c Lunch

Prepared by a Master Chef

MENU

Beef Broth, Anglaise with Barley
Tenderloin of Halibut, Tarter Sauce
Fresh Gulf Shrimps, Fried in Cornmeal

Old Fashion Barbecue of Lamb, Risotto
Meat Balls with Spaghetti, Italienne
Stuffed Green Pepper and Chilli Con Carne
Roast Leg of Veal, Celery, Dressing
Hot Cakes or Waffle with Bacon
Scrambled Eggs and Minced Ham

American Fried Potatoes — New Snapped Beans
Cucumber Salad, Vernon
Cup Custard — Sherbet — Fruit — Jello

Coffee — Milk — Tea — Buttermilk

French Rolls — Graham Muffins

Ask Chef for Your Special Dish

Avalanche-Journal Want Ads Pay

FROM STALK TO TIES

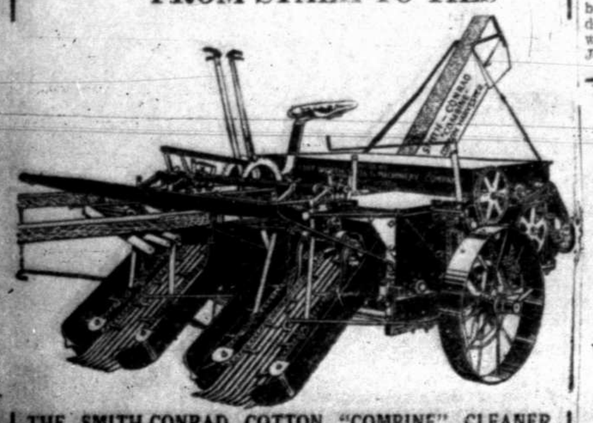

THE SMITH-CONRAD COTTON "COMBINE" CLEANER AND HULL EXTRACTOR,
Makes Possible
A Three-Fold Profit On Cotton Production!

1st. A PROFIT of from $15.00 to $20.00 per bale on gathering and ginning over old methods.
2nd. A PROFIT of $10.00 per ton of burs and trash in fertilizer value to the land in the retaining of all burs, sticks, trash and dirt on the field where the cotton was grown.
3 A PROFIT in the saving of time as the SMITH-CONRAD "COMBINE" HARVESTER WILL GATHER COTTON FROM 15 to 20 ACRES PER DAY—TIME IS MONEY IN COTTON HARVESTING SEASON.

Agency Territory Available.
Write for further information to the

Fort Worth Steel And Machinery Company,
General Cotton Harvester Division
P. O. Drawer 1603 Fort Worth, Texas

Woman Frustrates Break From Jail

PECOS, July 16 (AP)—Leading inmates of the Reeves county jail in a break for freedom, Willie Hernandez, under life sentence for murder, was shot through the heart by Mrs. John Duncan, wife of the jailer, last night as he rushed down the prison steps.

Pedro Aguilar, under death sentence for murder, was the only one of six prisoners to get away after Duncan had been slugged by Hernandez as he unlocked the door to the cell where the men were held.

Duncan called a warning to his wife below, and she armed herself with a pistol and frustrated a wholesale delivery, although Aguilar managed to get by after Hernandez had been shot down.

Loss of appetite...

means loss of strength and vigor. No matter whether you are young or old you can't enjoy good health while there are impurities (malaria or other poisons) in your blood. Take GROVE'S TASTELESS CHILL TONIC for a few days to purify and enrich your blood. Then see how quickly you feel the benefits of its strengthening, invigorating effect.

Get your bottle today at any drug store, 60c. You'll be delighted to see how strength, energy and good health are restored when the rich, red cells in your blood become normal again.

A package of Grove's Black Root Pills is enclosed with every bottle for those who wish to take a laxative with the tonic.

Grove's TASTELESS Chill Tonic

FORM PARNELL CLUB

Vernon Citizens for Wichita Falls Candidate

(Special To The Avalanche)

VERNON, July 16. — A "Parnell-for-Lieutenant-Governor" club has been formed in Vernon, the old home town of J. D. Parnell of Wichita Falls, who is a candidate for the office lieutenant governor. L. G. Hawkins, prominent in banking, independent oil producing and as a state official of fraternal orders, was elected president of the club. A. M. Bourland, former president of the West Texas Chamber of Commerce was elected vice president.

The list of members includes a large number of citizens of Vernon and Wilbarger county, who knew Mr. Parnell when he was a resident of Vernon.

TO HONOR DIAZ

NAPLES, Italy (AP)—This city has decided to erect a monument to Marshal Armando Diaz, Italy's commander-in-chief during her successful period in the world war. The design will be selected by competition.

Ambulance drivers in Tulsa have been ordered to observe traffic lights and a 30-mile-an-hour speed limit.

VACATION TRIMMED

President Hoover Will Take Off Only Two Weeks

WASHINGTON, July 16. (AP) — President Hoover has trimmed his vacation time to something approximating the two weeks of the average citizen and plans to spend the time in the northern Rockies.

George Akerson, secretary to the President, announced there would be no speech-making and that the President would make the trip late in August or early in September "solely for the purpose of an outdoor holiday and rest."

Call . . . .

1484

For Expert CLEANING SERVICE

We Call For And Deliver

Bell Tailors

1207 Broadway

BRAY'S

Have Saved Lubbock Thousands Of Dollars

Suits, C. and P.	50c
Pants C. and P.	25c
Ladies' Coats Plain C. and P.	50c
Silk Dresses, Plain, C. and P.	75c
Any Silk Dress, Pleated, C. and P.	$1.00

One Lady's Felt Hat Cleaned Free With $1.00 Worth of Cleaning

"WE SPECIALIZE IN SILKS"

Bray's Tailoring and Dry Cleaning Plant

2430 19th Phone 1878