FRIDAY

# THE SNYDER DAILY NEWS

VOL. 18, NO. 169 SNYDER, TEXAS (79549) FRIDAY, NOVEMBER 17, 1967 TEN PAGES—PRICE 5c

## The SDN COLUMN

That bonfire that Snyder High School students touched off last night in Towle Memorial Park didn't just happen. It grew from a competitive spirit that might match that of the game. The tthree classes in the senior high school were in competition to see which class could account for the most flamable materials to be cast upon the bonfire.

The competition was keen, and there were reports that a lot of borrowing was going on between the three classes and that sometimes the records of "ownership" of various collections of bonfire materials were not exactly well - kept, it being necessary for the students to store their cardboard boxes, etc., at many locations until time to begin actual work at the bonfire site.

It made for some lively evenings around homes where high school students live.

★ ★ ★

While on the subject of high school youngsters, the unidentified flying object epidemic here might be cleared up. Undoubtedly, many already have learned that the mysterious lights that have been observed floating over Snyder in recent weeks are in fact "hot air balloons," manufactured by high school students who have picked up a few hints from science classes and their own personal observation.

They are made from plastic bags (of the type used by dry cleaning establishments) with small, lightweight platforms swinging underneath to hold lighted candles. The hot air from a candle will send a plastic bag aloft and it will float in the ozone until the candle goes out.

Michael Martin, son of Mr. and Mrs. Ray Martin, is one of the most proficient at building and launching these flying objects.

There probably are those who would complain that high school kids could be doing something better than taking part in a bonfire contest and sending up flying objects — —Maybe like figuring out new ways to protest the Vietnam conflict, or developing a 101½ millimeter cigarette.

★ ★ ★

Welcome to the Baylor Golden Wave Band members who will perform at half-time tonight at the Snyder - Dunbar football game in Tiger Stadium.

—WACIL McNAIR

★ ★ ★

## Today In History

Today is Friday, Nov. 17, the 321st day of 1967. There are 44 days left in the year.

Today's highlights in history:

On this date in 1800, Congress convened in Washington for the first time, holding its session in the still - unfinished Capitol Building.

On this date:

In 1558, Queen Mary of England died, and Elizabeth I succeeded her.

In 1604, Sir Walter Raleigh was tried for treason and imprisoned in England.

In 1776, British forces led by Lord Cornwallis attacked Ft. Lee, N. J.

In 1941, the American Neutrality Act was amended to permit the arming of merchant ships.

In 1942, Allied paratroops landed in Tunisia during World War II.

In 1948, Britain's House of Commons voted to nationalize the nation's steel industry.

Five years ago: The John F. Kennedy administration ordered major restrictions in all military programs that did not contribute directly to combat readiness.

★ ★ ★

## THE WEATHER

SNYDER TEMPERATURES: High reading Thursday 80 degrees; low, 51; reading at 7 a.m. today 57 degrees.

North Central Texas: Cloudy to partly cloudy tonight. Generally fair Saturday. Cooler tonight and Saturday. Low tonight 43 to 53. High Saturday 65 to 75.

Northeast Texas: Cloudy tonight and a little cooler in north. Partly cloudy to clear and a little cooler Saturday. Low tonight 47 to 57. High Saturday 65 to 75.

Northwest Texas: Cloudy to partly cloudy and cooler tonight. Fair Saturday. Low tonight 30 in northwest to 45 in southeast. High Saturday 62 to 72.

Southwest Texas: Clear to partly cloudy tonight and Saturday. A little cooler tonight, low 40 in north to 56 in south. High Saturday 70 to 82.

**SNYDER**

**A City**

**Bound To**

**SPARKLE**

**WHOOPING IT UP FOR THE TIGERS** — Snyder High School Students and other local football fans whooped up cheers for the resident Tigers last night at the annual SHS bonfire in Towle Memorial Park. The sophomore class won the bonfire contest, edging the juniors and seniors in the amount of bonfire material collected. The bonfire's purpose was to key up the Tigers for their season finale tonight against the Dunbar Panthers.

# President Sees No Buildup In Troops

WASHINGTON (AP) — President Johnson said today "we are pleased with the results we're getting" in the Vietnam war. He also said his military commander "anticipates no increase" in the previously authorized U.S. troop strength in Vietnam.

As for calls for a halt in the bombing of North Vietnam, Johnson told a news conference, Hanoi's own response has shown that stopping the air attacks alone will not bring the Reds to the negotiating table.

He said Hanoi's rejection of his latest offer of peace talks—made last weekend aboard the aircraft carrier Enterprise—had been "clear and complete." That should answer the question of every person in this country who thinks a bombing halt alone will accomplish this end, he said.

"There are some hopeful people and there are some naive people and there are some political people" who advocate a one-sided bombing suspension, but such proposals just "confuse and weaken our position," he said.

As he talked of the situation in Vietnam, Johnson walked a few steps from the lectern in the White House East Room and gestured with his hands and arms.

Johnson's brief response to a news conference question did not touch on reports from other sources that Gen. William C. Westmoreland, although not seeking more troops, wants earlier deployment of those already authorized.

Johnson's reply did indicate that, barring a radical change in the war, the troop buildup is now leveling off. Administration officials have been saying this privately in recent days.

Johnson said that he had discussed the troop problem Thursday night with Westmoreland. He then recalled that he had previously considered and approved what he called "recommendations of the Joint Chiefs of Staff for the force level in Vietnam."

"Gen. Westmoreland," Johnson said, "tells me that he anticipates no increase in that level."

The buildup to 525,000 men is supposed to be accomplished by mid-1968, but Westmoreland has been reported seeking a speedup to maximum strength before that time.

Congressional sources quoted Westmoreland Thursday as being optimistic about the war's progress and as believing a troop reduction may be possible within two years. But he indicated no early end of the fighting is in sight.

"He sees the enemy losing steadily and continuously," said Sen. Henry M. Jackson, D-Wash., after the general appeared Thursday before the Senate Armed Services Committee. Jackson quoted Westmoreland as saying North Vietnamese troops are better equipped than ever but aren't well led and their fighting quality is diminishing.

Even so, he "does not see any early termination of the war," reported the committee chairman, Richard B. Russell, D-Ga.

Westmoreland's session with the committee was private and the senators did not say whether he discussed just when he thinks the war could end.

Throughout his conversation with them, Russell said Westmoreland always coupled talk of gain with the difficulties to be faced in scoring such advances.

Russell said these troubles include the sanctuary enjoyed by Red forces in Cambodia and Laos, abuse of the demilitarized zone and large supplies of mortars, artillery and rockets, presumably from the Soviet Union.

Westmoreland also appeared before the House Armed Services Committee where, according to Rep. Richard Ichord, D-Mo., he said "there can be the beginning of a phaseout" of U.S. troops in Vietnam within two years if allied progress continues. Ichord said Westmoreland listed as a condition for the phaseout an expansion of the South Vietnamese combat role.

Chairman L. Mendel Rivers, D-S.C., said the military commander delivered "a very optimistic report."

# Infantry Gets Strategic Hill

By GEORGE ESPER
Associated Press Writer

SAIGON (AP) — Driving through a murderous blaze of North Vietnamese machine gun and small arms fire, U.S. infantrymen late today seized the top of a strategic hill overlooking Dak To, in South Vietnam's central highlands.

AP Correspondent Peter Arnett reported from the battle scene that soldiers of the U.S. 4th Infantry Division "occupied the topmost point of the hill around 5 p.m .(4 a.m. EST) after some of the bloodiest fighting" in the two weeks of heavy combat in the area close to the Laotian and Cambodian borders.

The U.S. Command in Saigon said 17 Americans were killed and 24 wounded in the fight.

The air war against North Vietnam also intensified as, for the second straight day, another target came off the Pentagon's off-limits list. U.S. Air Force pilots made the first attack of the war on a secondary airfield one mile south of the center of Hanoi and reported they cut the runway and damaged buildings.

Tass, the Soviet news agency, reported from Hanoi that several U.S. bombs exploded in the center of the North Vietnamese capital, one of them in the diplomatic quarter.

Arnett said the 4th Division troops took Hill 1338 after daylong fighting against an enemy battalion in bunkers on the crest of the hill.

The hill, four miles south of the Dak To airstrip is the highest point of ground in the area, overlooking all U.S. and South Vietnamese installations in the valley and a potential site for artillery emplacements to menace allied units below.

Arnett reported U.S. commanders suspected the North Vietnamese intended to deploy a rocket regiment along the crest of the hill, and the U.S. assault was ordered to thwart any such move.

## Monahans Boy Kills Playmate

MONAHANS, Tex. (AP) — A 6-year-old boy described as "emotionless" by police officers shot and killed a 7-year-old playmate after they argued Thursday, then dragged the body to a weedy patch.

The victim, Abel Acosta Jr., 7, was found beside a house on the north side of this West Texas city Thursday night. Police investigators at first thought the Acosta boy had been beaten to death.

Monahans Police Chief Bob Patterson said the boy was shot with a .22 caliber rifle wielded by a 6-year-old friend. The two boys were playing at the home of the 6-year-old when the shooting happened, Patterson said.

Monahans Police Capt. Ben Keel said the 6-year-old told him the older boy wanted to fight.

"He said he just got the gun and shot him," Keel said. Keel said the boy showed no remorse.

A hearing was scheduled for later today in juvenile court.

There were no other children in the house at the time of the shooting, officers said. the Acosta boy lived about a block away. His parents initiated a search after he had been missing for about two hours.

Volunteer firemen who joined the search stumbled upon the body beside the home of the 6-year-old.

Police investigators said the Acosta boy was shot in a bedroom of the younger boy's home. A steady track of blood led through the house and to the spot where the body was found.

Asked what action could be taken against the 6-year-old, Keel said, "I don't know. I just don't know what can be done."

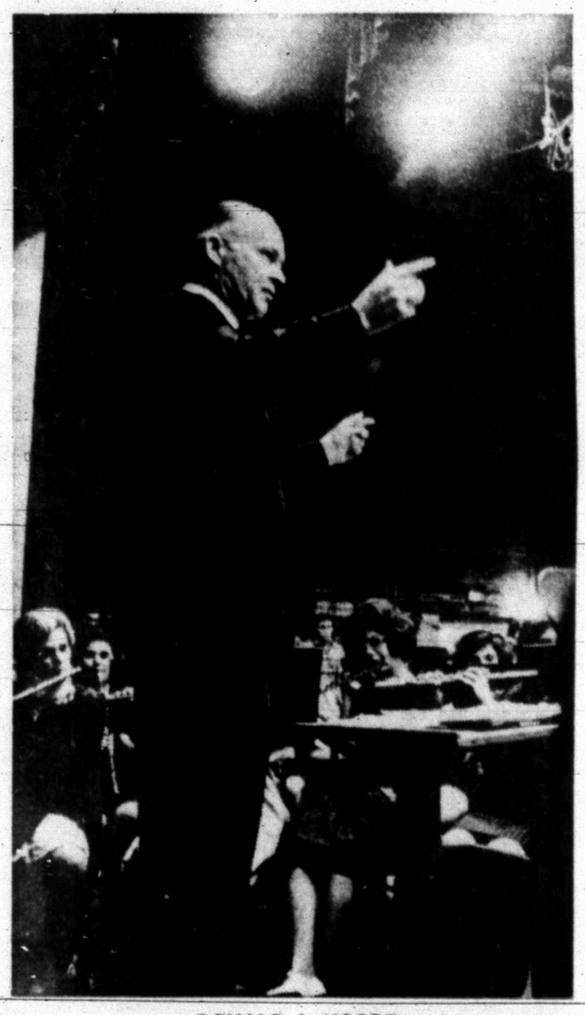

**DONALD I. MOORE**
. . . Baylor Band Director

GET THERE EARLY

# Big Band Show At Game Tonight

Baylor University's Golden Wave Band will be highlighted during half-time activities at tonight's Snyder - Dunbar football game, and if you want to witness all of the evening's band performances, get out to the game earlier than usual.

The Snyder High School Band, under direction of Melvin Montgomery, will take the field at 7:15 p.m., before the kickoff, and present its performance of the evening. The half-time intermission will be allotted to visitors.

The Baylor Band will present a show of marching and precision drills to the tunes of Broadway hits, featuring their twirlers, the Golden Girls and Jerry McLaughlin. In return, Snyder residents will provide overnight lodging for the Baylor Band members.

The Baylor Band will be stopping over in Snyder en route to Lubbock for the Baylor - Texas Tech football game Saturday afternoon where they will present a similar half-time show.

The Golden Wave Band was to stop off in Abilene for lunch today and a practice session at Hardin - Simmons University. Snyder's Gold Coaters (The Chamber of Commerce Producers Club) formed the official welcoming group to the city and was scheduled to meet the Baylor Band when it arrived at about 4:15 p.m.

A similar arrangement for the Baylor group was made several years ago, said Montgomery, who made the plans for this year's Baylor visit.

# Negroes Continue To Boycott School

MADISON, Ill. (AP)—"It's the kids who are getting hurt."

That statement by an adult leader was one of the few grounds for agreement today as a boycott of 1,300 Negro pupils moved into its fifth day in the Madison School District.

It all started over the only Negro cheerleader on the varsity squad. The boycott began following the suspension from athletic competition of 17 Negro football players who skipped practice sessions in an effort to have more Negro girls named to the cheerleading squad. About 40 per cent of the 750 high school pupils are Negroes.

Mrs. Thomas Weston, chairman of the Madison NAACP Branch, said, "Feelings couldn't get any harder. But it's better this came out into the open to clear the air." The NAACP called for the boycott last weekend.

Chester McManaway, a member of the school board, said the problem is "no longer a school problem, but a community problem."

McManaway voted Thursday night to reinstate the suspended athletes and do something about the cheerleader situation, but the board decided against action on the cheerleader question and voted to reinstate only three of the suspended athletes, freshmen and sophomores, who, a board attorney said, were victims of circumstances.

Negro leaders then vowed the boycott would continue.

McManaway said some demands by the NAACP calling for immediate action were unreasonable. He cited one that a Negro be placed on the school board. "This is governed by state law. We can't just take it on ourselves to do this," he said.

The Madison School District is located across the Mississippi River from St. Louis.

Negro pupils have been attending something called "freedom classes," taught by Negroes in churches and American Legion hall.

SHIFTS POSITION ON MOON

# Craft Makes Historic Hop

PASADENA, Calif. (AP) — Surveyor 6 made an historic "hop" on the moon today, scientists say, becoming the first earth rocket to lift off the lunar surface.

The three-legged, picture-taking spacecraft, which soft-landed on the moon's Central Bay on Nov. 9, reached an altitude of about 10 feet on a 6½-second flight initiated by signals from Pasadena's Jet Propulsion Laboratory.

The American mooncraft landed about eight feet from its original position. Scientists said the maneuver was designed to tell them more about the lunar surface.

"This will help the Apollo people know the strength of the surface since they'll have to fire rockets to return to earth," a JPL spokesman explained.

Other prime purposes were to determine the depth of the original "footprints" made by Surveyor 6 and to obtain a "stereo" effect by placing new photographs being taken next to some of the 12,764 photos already relayed by the spacecraft's cameras.

"The Surveyor is in good shape," the spokesman declared after the flight. He added that "the new pictures coming in look good."

The spokesman said the possibility that the craft would topple over in its brief flight was considered, but that detailed calculations indicated it wouldn't.

The Surveyor's three rocket engines—used as stabilizers with the huge main retro rocket—were fired at 5:32 a.m. EST for 2½ seconds at a thrust level of 150 pounds.

The craft weighs 600-plus pounds on earth, but just over 100 pounds on the moon, scientists say.

Commands for the experiment were generated in JPL's Surveyor control center at Pasadena and were transmitted from the deep space network station at Goldstone, Calif.

First television pictures taken from the new camera position showed the three original imprints of Surveyor's landing feet.

Spokesmen said it would be some time before scientists could determine the depth of the footprints.

## Profit Trend Turns Up

WASHINGTON (AP) — Corporate profits reversed a nine-month downward trend during the third quarter, jumping $1.2 billion to an annual rate of $80.1 billion before taxes, the Commerce Department reported today.

At the same time, the department said over-all economic growth in the third quarter was greater than at first believed.

It said the gross national product, the value of all goods and services produced in the economy, increased by $16.1 billion—instead of $15 billion—to an annual rate of $791.2 billion.

The report gives the Johnson administration new ammunition in its battle with Congress over President Johnson's proposed 10 per cent surcharge on individual and corporate income taxes.

Government economists contend the economy, which was slowed by strikes, will be moving faster in the fourth quarter.

FRIDAY

# THE SNYDER DAILY NEWS

VOL. 18, NO. 169 — SNYDER, TEXAS (79549) FRIDAY, NOVEMBER 17, 1967 — TEN PAGES—PRICE 5c

## The SDN COLUMN

That bonfire that Snyder High School students touched off last night in Towle Memorial Park didn't just happen. It grew from a competitive spirit that might match that of the game. The tthree classes in the senior high school were in competition to see which class could account for the most flamable materials to be cast upon the bonfire.

The competition was keen, and there were reports that a lot of borrowing was going on between the three classes and that sometimes the records of "ownership" of various collections of bonfire materials were not exactly well - kept, it being necessary for the students to store their cardboard boxes, etc., at many locations until time to begin actual work at the bonfire site.

It made for some lively evenings around homes where high school students live.

★ ★ ★

While on the subject of high school youngsters, the unidentified flying object epidemic here might be cleared up. Undoubtedly, many already have learned that the mysterious lights that have been observed floating over Snyder in recent weeks are in fact "hot air balloons," manufactured by high school students who have picked up a few hints from science classes and their own personal observation.

They are made from plastic bags (of the type used by dry cleaning establishments) with small, lightweight platforms swinging underneath to hold lighted candles. The hot air from a candle will send a plastic bag aloft and it will float in the ozone until the candle goes out.

Michael Martin, son of Mr. and Mrs. Ray Martin, is one of the most proficient at building and launching these flying objects.

There probably are those who would complain that high school kids could be doing something better than taking part in a bonfire contest and sending up flying objects— —Maybe like figuring out new ways to protest the Vietnam conflict, or developing a 101½ millimeter cigarette.

★ ★ ★

Welcome to the Baylor Golden Wave Band members who will perform at half-time tonight at the Snyder - Dunbar football game in Tiger Stadium.

—WACIL McNAIR

★ ★ ★

## Today In History

Today is Friday, Nov. 17, the 321st day of 1967. There are 44 days left in the year.

Today's highlights in history:

On this date in 1800, Congress convened in Washington for the first time, holding its session in the still - unfinished Capitol Building.

On this date:

In 1558, Queen Mary of England died, and Elizabeth I succeeded her.

In 1604, Sir Walter Raleigh was tried for treason and imprisoned in England.

In 1776, British forces led by Lord Cornwallis attacked Ft. Lee, N. J.

In 1941, the American Neutrality Act was amended to permit the arming of merchant ships.

In 1942, Allied paratroops landed in Tunisia during World War II.

In 1948, Britain's House of Commons voted to nationalize the nation's steel industry.

Five years ago: The John F. Kennedy administration ordered major restrictions in all military programs that did not contribute directly to combat readiness.

★ ★ ★

## THE WEATHER

SNYDER TEMPERATURES: High reading Thursday 80 degrees; low, 51; reading at 7 a.m. today 57 degrees.

North Central Texas: Cloudy to partly cloudy tonight. Generally fair Saturday. Cooler tonight and Saturday. Low tonight 43 to 53. High Saturday 65 to 75.

Northeast Texas: Cloudy tonight and a little cooler in north. Partly cloudy to clear and a little cooler Saturday. Low tonight 47 to 57. High Saturday 65 to 75.

Northwest Texas: Cloudy to partly cloudy and cooler tonight. Fair Saturday. Low tonight 30 in northwest to 45 in southeast. High Saturday 62 to 72.

Southwest Texas: Clear to partly cloudy tonight and Saturday. A little cooler tonight, low 40 in north to 56 in south. High Saturday 70 to 82.

SNYDER

A City

Bound To

SPARKLE

**WHOOPING IT UP FOR THE TIGERS** — Snyder High School Students and other local football fans whooped up cheers for the resident Tigers last night at the annual SHS bonfire in Towle Memorial Park. The sophomore class won the bonfire contest, edging the juniors and seniors in the amount of bonfire material collected. The bonfire's purpose was to key up the Tigers for their season finale tonight against the Dunbar Panthers.

# President Sees No Buildup In Troops

WASHINGTON (AP) — President Johnson said today "we are pleased with the results we're getting" in the Vietnam war. He also said his military commander "anticipates no increase" in the previously authorized U.S. troop strength in Vietnam.

As for calls for a halt in the bombing of North Vietnam, Johnson told a news conference, Hanoi's own response has shown that stopping the air attacks alone will not bring the Reds to the negotiating table.

He said Hanoi's rejection of his latest offer of peace talks—made last weekend aboard the aircraft carrier Enterprise—had been "clear and complete." That should answer the question of every person in this country who thinks a bombing halt alone will accomplish this end, he said.

"There are some hopeful people and there are some naive people and there are some political people" who advocate a one-sided bombing suspension, but such proposals just "confuse and weaken our position," he said.

As he talked of the situation in Vietnam, Johnson walked a few steps from the lectern in the White House East Room and gestured with his hands and arms.

Johnson's brief response to a news conference question did not touch on reports from other sources that Gen. William C. Westmoreland, although not seeking more troops, wants earlier deployment of those already authorized.

Johnson's reply did indicate that, barring a radical change in the war, the troop buildup is now leveling off. Administration officials have been saying this privately in recent days.

Johnson said that he had discussed the troop problem Thursday night with Westmoreland. He then recalled that he had previously considered and approved what he called "recommendations of the Joint Chiefs of Staff for the force level in Vietnam."

"Gen. Westmoreland," Johnson said, "tells me that he anticipates no increase in that level."

The buildup to 525,000 men is supposed to be accomplished by mid-1968, but Westmoreland has been reported seeking a speedup to maximum strength before that time.

Congressional sources quoted Westmoreland Thursday as being optimistic about the war's progress and as believing a troop reduction may be possible within two years. But he indicated no early end of the fighting is in sight.

"He sees the enemy losing steadily and continuously," said Sen. Henry M. Jackson, D-Wash., after the general appeared Thursday before the Senate Armed Services Committee. Jackson quoted Westmoreland as saying North Vietnamese troops are better equipped than ever but aren't well led and their fighting quality is diminishing.

Even so, he "does not see any early termination of the war," reported the committee chairman, Richard B. Russell, D-Ga.

Westmoreland's session with the committee was private and the senators did not say whether he discussed just when he thinks the war could end.

Throughout his conversation with them, Russell said Westmoreland always coupled talk of gain with the difficulties to be faced in scoring such advances.

Russell said these troubles include the sanctuary enjoyed by Red forces in Cambodia and Laos, abuse of the demilitarized zone and large supplies of mortars, artillery and rockets, presumably from the Soviet Union.

Westmoreland also appeared before the House Armed Services Committee where, according to Rep. Richard Ichord, D-Mo., he said "there can be the beginning of a phaseout" of U.S. troops in Vietnam within two years if allied progress continues. Ichord said Westmoreland listed as a condition for the phaseout an expansion of the South Vietnamese combat role.

Chairman L. Mendel Rivers, D-S.C., said the military commander delivered "a very optimistic report."

# Infantry Gets Strategic Hill

By GEORGE ESPER
Associated Press Writer

SAIGON (AP) — Driving through a murderous blaze of North Vietnamese machine gun and small arms fire, U.S. infantrymen late today seized the top of a strategic hill overlooking Dak To, in South Vietnam's central highlands.

AP Correspondent Peter Arnett reported from the battle scene that soldiers of the U.S. 4th Infantry Division "occupied the topmost point of the hill around 5 p.m. (4 a.m. EST) after some of the bloodiest fighting" in the two weeks of heavy combat in the area close to the Laotian and Cambodian borders.

The U.S. Command in Saigon said 17 Americans were killed and 24 wounded in the fight.

The air war against North Vietnam also intensified as, for the second straight day, another target came off the Pentagon's off-limits list. U.S. Air Force pilots made the first attack of the war on a secondary airfield one mile south of the center of Hanoi and reported they cut the runway and damaged buildings.

Tass, the Soviet news agency, reported from Hanoi that several U.S. bombs exploded in the center of the North Vietnamese capital, one of them in the diplomatic quarter.

Arnett said the 4th Division troops took Hill 1338 after daylong fighting against an enemy battalion in bunkers on the crest of the hill.

The hill, four miles south of the Dak To airstrip is the highest point of ground in the area, overlooking all U.S. and South Vietnamese installations in the valley and a potential site for artillery emplacements to menace allied units below.

Arnett reported U.S. commanders suspected the North Vietnamese intended to deploy a rocket regiment along the crest of the hill, and the U.S. assault was ordered to thwart any such move.

## Monahans Boy Kills Playmate

MONAHANS, Tex. (AP) — A 6-year-old boy described as "emotionless" by police officers shot and killed a 7-year-old playmate after they argued Thursday, then dragged the body to a weedy patch.

The victim, Abel Acosta Jr., 7, was found beside a house on the north side of this West Texas city Thursday night. Police investigators at first thought the Acosta boy had been beaten to death.

Monahans Police Chief Bob Patterson said the boy was shot with a .22 caliber rifle wielded by a 6-year-old friend. The two boys were playing at the home of the 6-year-old when the shooting happened, Patterson said.

Monahans Police Capt. Ben Keel said the 6-year-old told him the older boy wanted to fight.

"He said he just got the gun and shot him," Keel said. Keel said the boy showed no remorse.

A hearing was scheduled for later today in juvenile court.

There were no other children in the house at the time of the shooting, officers said. the Acosta boy lived about a block away. His parents initiated a search after he had been missing for about two hours.

Volunteer firemen who joined the search stumbled upon the body beside the home of the 6-year-old.

Police investigators said the Acosta boy was shot in a bedroom of the younger boy's home. A steady track of blood led through the house and to the spot where the body was found.

Asked what action could be taken against the 6-year-old, Keel said, "I don't know. I just don't know what can be done."

**DONALD I. MOORE**
. . . Baylor Band Director

GET THERE EARLY

# Big Band Show At Game Tonight

Baylor University's Golden Wave Band will be highlighted during half-time activities at tonight's Snyder - Dunbar football game, and if you want to witness all of the evening's band performances, get out to the game earlier than usual.

The Snyder High School Band, under direction of Melvin Montgomery, will take the field at 7:15 p.m., before the kickoff, and present its performance of the evening. The half-time intermission will be allotted to visitors.

The Baylor Band will present a show of marching and precision drills to the tunes of Broadway hits, featuring their twirlers, the Golden Girls and Jerry McLaughlin. In return, Snyder residents will provide overnight lodging for the Baylor Band members.

The Baylor Band will be stopping over in Snyder en route to Lubbock for the Baylor - Texas Tech football game Saturday afternoon where they will present a similar half-time show.

The Golden Wave Band was to stop off in Abilene for lunch today and a practice session at Hardin - Simmons University. Snyder's Gold Coaters (The Chamber of Commerce Producers Club) formed the official welcoming group to the city and was scheduled to meet the Baylor Band when it arrived at about 4:15 p.m.

A similar arrangement for the Baylor group was made several years ago, said Montgomery, who made the plans for this years Baylor visit.

# Negroes Continue To Boycott School

MADISON, Ill. (AP)—"It's the kids who are getting hurt."

That statement by an adult leader was one of the few grounds for agreement today as a boycott of 1,300 Negro pupils moved into its fifth day in the Madison School District.

It all started over the only Negro cheerleader on the varsity squad. The boycott began following the suspension from athletic competition of 17 Negro football players who skipped practice sessions in an effort to have more Negro girls named to the cheerleading squad. About 40 per cent of the 750 high school pupils are Negroes.

Mrs. Thomas Weston, chairman of the Madison NAACP Branch, said, "Feelings couldn't get any harder. But it's better this came out into the open to clear the air." The NAACP called for the boycott last weekend.

Chester McManaway, a member of the school board, said the problem is "no longer a school problem, but a community problem."

McManaway voted Thursday night to reinstate the suspended athletes and do something about the cheerleader situation, but the board decided against action on the cheerleader question and voted to reinstate only three of the suspended athletes, freshmen and sophomores who, a board attorney said, were victims of circumstances.

Negro leaders then vowed the boycott would continue.

McManaway said some demands by the NAACP calling for immediate action were unreasonable. He cited one that a Negro be placed on the school board. "This is governed by state law. We can't just take it on ourselves to do this," he said.

The Madison School District is located across the Mississippi River from St. Louis.

Negro pupils have been attending something called "freedom classes," taught by Negroes in churches and American Legion hall.

SHIFTS POSITION ON MOON

# Craft Makes Historic Hop

PASADENA, Calif. (AP) — Surveyor 6 made an historic "hop" on the moon today, scientists say, becoming the first earth rocket to lift off the lunar surface.

The three-legged, picture-taking spacecraft, which soft-landed on the moon's Central Bay on Nov. 9, reached an altitude of about 10 feet on a 6½-second flight initiated by signals from Pasadena's Jet Propulsion Laboratory.

The American mooncraft landed about eight feet from its original position. Scientists said the maneuver was designed to tell them more about the lunar surface.

"This will help the Apollo people know the strength of the surface since they'll have to fire rockets to return to earth," a JPL spokesman explained.

Other prime purposes were to determine the depth of the original "footprints" made by Surveyor 6 and to obtain a "stereo" effect by placing new photographs being taken next to some of the 12,764 photos already relayed by the spacecraft's cameras.

"The Surveyor is in good shape," the spokesman declared after the flight. He added that "the new pictures coming in look good."

The spokesman said the possibility that the craft would topple over in its brief flight was considered, but that detailed calculations indicated it wouldn't.

The Surveyor's three rocket engines—used as stabilizers with the huge main retro rocket—were fired at 5:32 a.m. EST for 2½ seconds at a thrust level of 150 pounds.

The craft weighs 600-plus pounds on earth, but just over 100 pounds on the moon, scientists say.

Commands for the experiment were generated in JPL's Surveyor control center at Pasadena and were transmitted from the deep space network station at Goldstone, Calif.

First television pictures taken from the new camera position showed the three original imprints of Surveyor's landing feet.

Spokesmen said it would be some time before scientists could determine the depth of the footprints.

## Profit Trend Turns Up

WASHINGTON (AP) — Corporate profits reversed a nine-month downward trend during the third quarter, jumping $1.2 billion to an annual rate of $80.1 billion before taxes, the Commerce Department reported today.

At the same time, the department said over-all economic growth in the third quarter was greater than at first believed.

It said the gross national product, the value of all goods and services produced in the economy, increased by $16.1 billion—instead of $15 billion—to an annual rate of $791.2 billion.

The report gives the Johnson administration new ammunition in its battle with Congress over President Johnson's proposed 10 per cent surcharge on individual and corporate income taxes.

Government economists contend the economy, which was slowed by strikes, will be moving faster in the fourth quarter.

By ABIGAIL VAN BUREN

DEAR ABBY: My son married a girl he had known a very short time. They met last summer in Europe on a college student tour. (She's an American.)

My sisters gave this girl a beautiful bridal shower, and my husband's family as well as my own gave the couple some very expensive wedding presents.

After living together for 20 days, this "bride" left her husband and filed for a divorce. Her only reason is that he refused to use a deodorant!

She didn't send one thank you note for her shower gifts, or her wedding gifts, and she won't give me the list of gifts so I can thank them. (I doubt if she even made one.)

But the biggest problem is getting the gifts back from our side of the family. Neither she nor her mother will answer my letters or telephone calls. So what do we do?

INCENSED

**DEAR INCENSED: Talk to your lawyer. Too bad your son didn't work up more of a sweat over this girl before he married her.**

• • •

DEAR ABBY: I have been going steady with a girl I'll call "Dotty" for about a year, but there is another girl I like better. I don't want to hurt Dotty's feelings, but I would like to get out of going steady with her so I can openly date this other girl.

Dotty is a very nervous girl and every time I have even hinted at breaking up, she gets sick. I would appreciate any help you can give me. I am 22 and Dotty is 19.

STUMPED

**DEAR STUMPED: I feel sorry for Dotty, but I feel sorrier for you if you continue to go with her because you haven't the courage to break it up.**

**Level with her! And the sooner the better. Dotty may get sick, but she'll get over it. Take my advice before you find yourself married to a woman who "gets scik" every time she doesn't get her own way.**

• • •

DEAR ABBY: This is for "BAFFLED" who quit having birthday parties for her children because the mothers would bring their children, and instead of going home, they would stay for the party, too, which meant having more uninvited guests than invited ones. Here is how I solved that problem:

On the day of my child's birthday I would take ice cream and cupcakes to school and treat the whole class. The teacher was very cooperative; that way, no one (but the teacher) knew of the party in advance, so there was no need to bring a birthday gift (which many could not have afforded, anyway).

No cleaning up afterwards, and no frayed nerves. Good idea?

MRS. SMITH

**DEAR MRS. SMITH: Great. If your child's birthday doesn't happen to fall on a week-end, holiday or during summer, Easter or Christmas vacation.**

• • •

DEAR ABBY: Our problem is company who don't know when it's time to go home. When we have people over and they say, "Well, I think we'd better be going now," just to be polite we say something like, "O, you don't have to go yet," or, "Stay a little while longer." So they stay. And it's another hour before they make a move to go home.

Abby, I wish you would tell people that when a host and hostess say, "You don't have to go home yet," these are just polite words and shouldn't be taken seriously. Why are some people so dumb?

EARLY RISER

**DEAR EARLY: Which people? There would be no problem if hosts and hostesses would not encourage their guests to overstay their welcome with insincere coaxing.**

• • •

How has the world been treating you? Unload your problems on Dear Abby, Box 69700, Los Angeles, Cal., 90069. For a personal, unpublished reply, enclose a self-addressed, stamped envelope.

**For Abby's booklet, "How to Have a Lovely Wedding," send $1.00 to Abby, Box 69700, Los Angeles, Cal., 90069.**

# Bonnie's Sister Files Suit

DALLAS (AP) — Bonnie Parker's youngest sister filed a $1,025,000 suit in district court Thursday alleging the movie "Bonnie and Clyde" blackened" the memory of her sister.

The damage suit was filed by Mrs. Billie Jean Parker Moon and her husband, A. B. Moon of Mesquite.

Named in the suit were Warner Brothers, Inc., Interstate Theaters, Inc., and the director and star of the movie, Warren Beatty.

The movie, the suit contends, was made contrary to Mrs. Moon's wishes "with an utter disregard to and for the plaintiff's reputation."

The lawsuit also contends that the movie "blackened" the memory of Bonnie Parker and Clyde and "injured the reputation of Billie Jean Parker Moon, exposing her to public hatred, contempt and ridicule."

Mrs. Moon and her husband asked $25,000 in actual damages and a million dollars more in exemplary damages in the state court petition.

Bonnie Parker and Clyde Barrow were an outlaw team notorious in the Depression years.

# *The Weather Elsewhere*

BY THE ASSOCIATED PRESS

| | High | Low | Pr. |
|---|---|---|---|
| Albany, cloudy | 32 | 14 | .. |
| Albuquerque, cloudy | 68 | 48 | .. |
| Atlanta, cloudy | 56 | 34 | .. |
| Bismarck, clear | 51 | 25 | .. |
| Boise, cloudy | 42 | 38 | .. |
| Boston, cloudy | 31 | 25 | .. |
| Buffalo, cloudy | 30 | 29 | .. |
| Chicago, rain | 43 | 40 | .68 |
| Cincinnati, rain | 47 | 40 | .04 |
| Cleveland, rain | 36 | 34 | .08 |
| Denver, clear | 71 | 31 | .. |
| Des Moines, clear | 50 | 36 | .. |
| Detroit, rain | 32 | 30 | .10 |
| Fairbanks, cloudy | 17 | 9 | .. |
| Fort Worth, cloudy | 72 | 54 | .. |
| Helena, clear | 54 | 30 | .. |
| Honolulu, M | M | M | .. |
| Indianapolis, rain | 45 | 43 | .19 |
| Jacksonville, clear | 69 | 44 | .. |
| Juneau, cloudy | 39 | 35 | .04 |
| Kansas City, clear | 70 | 45 | .. |
| Los Angeles, cloudy | 75 | 62 | .. |
| Louisville, cloudy | 53 | 46 | .. |
| Memphis, cloudy | 63 | 49 | .. |
| Miami, clear | 80 | M | .03 |
| Milwaukee, cloudy | 44 | 39 | .03 |
| Mpls.-St.P., cloudy | 48 | 40 | .. |
| New Orleans, clear | 67 | 35 | .. |
| New York, cloudy | 35 | 29 | .. |
| Okla. City, cloudy | 76 | 51 | .. |
| Omaha, clear | 55 | 38 | .. |
| Philadelphia, cloudy | 38 | 26 | .. |
| Phoenix, clear | 79 | 50 | .. |
| Pittsburgh, rain | 31 | 29 | .09 |
| Ptlnd, Me., cloudy | 32 | 17 | .. |
| Ptlnd, Ore., cloudy | 51 | 36 | .. |
| Rapid City, clear | 60 | 30 | .. |
| Richmond, cloudy | 39 | 23 | .. |
| St. Louis, clear | 57 | 51 | .. |
| Salt Lk. City, cloudy | 63 | 31 | .. |
| San Diego, cloudy | 72 | 61 | .. |
| San Fran., cloudy | 71 | 62 | .. |
| Seattle, cloudy | 57 | 48 | .. |
| Tampa, cloudy | 78 | 64 | .. |
| Washington, cloudy | 40 | 32 | .. |
| Winnipeg, clear | 42 | 28 | .. |

(M—Missing)

# *Jewel Thief Leaves Kiss*

MIAMI, Fla. (AP) — Two masked men raided the penthouse apartment of wealthy Mr. and Mrs. Carling L. Dinkler today, took a 22-carat diamond ring valued at $110,000, and left Mrs. Dinkler with a kiss on the cheek.

Police said the robbery took place at the plush Palm Bay Yacht Club, which Mrs. Dinkler helped build in 1965 as a place where "the potentially rich young people can enjoy themselves while they're making it."

Returning to the eighth-floor apartment after a United Fund dinner at the club, Dinkler walked into the bedroom and found two men waiting. He said each carried an automatic pistol with silencer.

"We're being held up honey," the multi-millionaire owner of hotel chains called out to his wife, who had gone into the kitchen.

After binding the couple with tape, the men took the pear-shaped diamond from Mrs. Dinkler's finger, found two emeralds while ransacking the apartment, and apparently left down an interior fire escape.

Just before leaving, the men taped the mouths of their victims and one of them leaned over and kissed Mrs. Dinkler's cheek.

THE SNYDER DAILY NEWS

Published Sunday morning and each evening except Saturday by the Feather Printing and Publishing Co., Inc., at Snyder, Texas 79549.

Entered as second-class matter at the Post office at Snyder, Texas.

SUBSCRIPTION RATES: By carrier in Snyder 35 cents per week $1.50 per month. By mail in Scurry and adjoining Counties, one year $9.95. Balance of Texas, one year $12.50. All other States $15.00.

MEMBER OF THE ASSOCIATED PRESS.

The Associated Press is exclusively entitled to use for republication all news dispatches in this newspaper, also local news published herein. All rights reserved for republication of special dispatches.

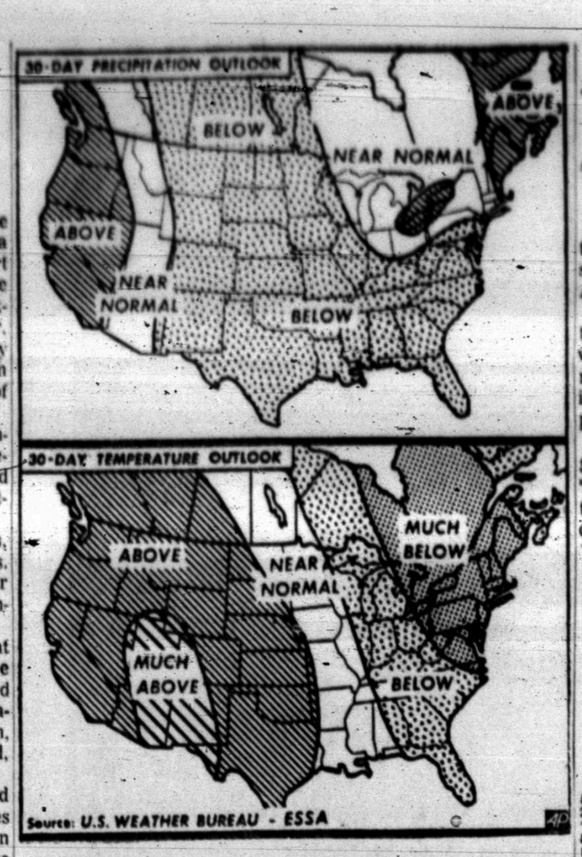


**WEATHER OUTLOOK FOR NEXT 30 DAYS** — These maps, based on those supplied by U.S. Weather Bureau, indicate probable precipitation and temperatures for the next 30 days. (AP Wirephoto Maps)

# Rotary Told Of Center

Leo Lambert, assistant director for public information of the Region 14 Education Service Center, was guest speaker at Thursday's luncheon meeting of the Snyder Rotary Club.

Lambert discussed the operations and the services provided by the center.

Guests at the luncheon included Arel (Red) Faver, Hal Holbrook visiting Rotarian from Sweetwater, and Tommy Bullard, student Rotarian.

President John Thomas, who presided, reminded members of a Ladies Night event set for Dec. 14 at the Snyder Country Club.

## Two Vehicles Are In Mishap Here

Minor damage resulted from a two-car collision in the 1800 block of Twenty-sixth Street at 2:10 p.m. Thursday.

Involved were the 1967 Model Buick of Norman Book, Box 653, and the 1964 Model Dodge of Paul Hampton Spittle, Box 636. Damage to Spittle's car was placed at $175, and damage to the other vehicle was set at $50.

Police Patrolman B. G. Maddox investigated the mishap.

## Jacket Is Stolen

Thieves stole a brown jacket from the 1965 Model Ford of Joe Bass, 17-year-old Snyder High School student, while he was at the bonfire and pep rally in Towle Park last night.

The car was parked near the Little League baseball diamond.

# HOSPITAL NOTES

**Chaplain: Dr. John English**

ADMISSIONS: Xan Harris, 103 Milburn; Katherine Elkins, 304 Thirty-fourth; Charlene Sims, 213 Thirty-third; Patsy Cloud, Rt. 3.

DISMISSALS: Shirley Keeney, John Kaplan, Framon Anderson, Allen Sutton, Vernice Nunn, Francis Thompson.

## Owl Freshmen Rip Tech 20-6

BY THE ASSOCIATED PRESS

Rice and Texas Tech wound up their Southwest Conference freshman football schedule Thursday night with the Owlets winning 20-6 and three more teams conclude their seasons today.

Arkansas, with three victories in four games, can move into a second place tie with Baylor by defeating Tulsa in the Oklahoma city. Baylor's season is over.

Southern Methodist, 1-3 entertains Texas Christian, 2-2.

After today's play the only game remaining is the clash of undefeated Texas and winless Texas A&M at San Antonio next Wednesday.

Quarterback Gary Thomas scored two touchdowns, one on a 90-yard run in which he literally ran out of a shoe, as Rice won its third game in five starts. Tech, which won the conference title last year, finished 1-3.

Tackle Fred Perry gave Tech a brief 6-0 lead by blocking a punt and running 33 yards for a touchdown with the ball. Tech fumbles on the 10 and five yard lines set up two Rice touchdowns.

# Anthony's Marks 46th Anniversary

Special tribute will be paid this evening to a man whose life story is in effect that of free America.

The man is Charles Ross Anthony, a Tennessee farm boy who was orphaned at 13, but rose to ownership of 302 stores in 21 states that employ 3,400 people.

Managers of C. R. Anthony Stores decided to schedule a "Founder's Day Sell-A-Bration," based on principles laid down by the firm's founder.

"Beginning at 7 o'clock this evening, we invite all of you to visit the C. R. Anthony Store on the north side of the Snyder square, have a cup of coffee and join us in honoring our founder on the 46th anniversary of the C. R. Anthony Co.," said Tom LeMaster, manager of the Anthony Store here.

The son of Tennessee tenant farmers, C. R. Anthony, at 13, earned enough money to pay his fare on the "Home Seekers Special to Indian Territory settling in what is now Hodgenville, Okla. He got a job in a mercantile store owned by a widow. She urged him to buy the store when she decided to sell, and with a little cash and a $6,000 bank loan, C. R. Anthony became a store owner at 18. He cleared his indebtedness the first year, but floods came the next year and he extended credit until the financial strain was too great. He did not go bankrupt, but barely got out with his shirt.

He was determined to get back into the mercantile business, and 46 years ago he opened the first C. R. Anthony Store in Cushing, Okla. Now it's up to 302.

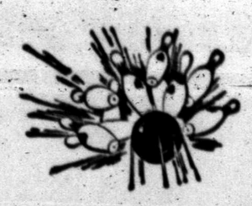

TWIN PIN LEAGUE

TEAM STANDINGS: Roe's Furniture & Appliances, 24½-11½; Club Deville, 21½-14½; No. 8, 20-16; Phillips Super "66", 18-18; No. 6, 17-19; Bobbie's Chat & Curl, 17-19; No. 2, 17-19; Morton's Foods, 9-27.

HIGH TEAM SERIES: Phillips Super "66", 1170; No. 8, 1165; No. 2, 1137.

HIGH TEAM GAMES: Roe's Furniture & Appliances, 426; No. 2, 420; No. 8, 408.

HIGH IND. SERIES: Evelyn Dorman, 513; Merlene Williams, 472; Dolores Jones, 461.

HIGH IND. GAMES: Evelyn Dorman, 193; Iva Martin, 187; Merlene Williams, 186.

★ ★ ★

UPS & DOWNS LEAGUE

TEAM STANDINGS: Charles & Sue's School of Beauty, 32-12; Earline's Cafe, 27-17; Corner Drug, 27-17; Universal Oil Well Service, 24½-19½; Gandy's, 22½-21½; Sweetwater Auction, 21-23; McAlister Transfer, 19½-24½; Neves' Standard Service, 19-25; Hall Drug, 18½-25½; Grinslade Used Furniture, 9-33.

HIGH TEAM SERIES: McAlister Transfer, 1941; Universal Oil Well Serv, 1823; Earline's Cafe, 1775.

HIGH TEAM GAMES: Universal, 702; McAlister, 695; Charles & Sue's, 642.

HIGH IND. SERIES: Iva Martin, 543; Ellen Edwards, 527; Betty Franks, 519.

HIGH IND. GAMES: Iva Martin, 215; Ellen Edwards, 211; Lillian Thomas, 200.

SPLITS MADE: Sandra Morris, 3-10; Effie Dillard, 5-6-10; Maxine Ragland, 2-7; Betty Franks, 2-5-7; Jean Findling, 2-7; 3-10; Ruby Cawthron, 5-6; Doris Yarbrough, 5-6-10; Nancy Smith, 2-7 Billie Lewis, 3-10; Marie Calvert, 3-10; 5-6; Jo Ann Everton, 5-7; Iva Martin 3-10; 4-6.

## Bobcats Still Head Grid Poll

KANSAS CITY (AP) — Southwest Texas State still is the No. 1 team in the NAIA poll by a narrow margin over Northern Michigan, which has completed its regular college football season. But Southwest Texas faces a major test Saturday night at seventh ranked Texas A&I.

Southwest Texas had 131 points and five first-place votes, Northern Michigan 128 and four. Third-place New Mexico Highland had 110.

Because of the closeness of the poll, a special ballot will be held after Saturday's games by the NAIA 15-member panel of coaches. This poll and the final selection of the four teams which will compete in the Champion Bowl playoffs will be announced Monday Nov. 20.

Others in the top 10 are Fairmont State, W.Va.; Waynesburg, Pa.; Kearney, Neb., State; Texas A&I; Eastern Washington; Central of Iowa; and Lenoir Rhyne, N.C.

# Foreign Aid Bill Debated

WASHINGTON (AP) — The House has turned back attempts to delete from the foreign aid appropriations bill a provision to penalize have-not nations that use U.S. money to buy sophisticated weaponry.

A 200-190 vote Thursday kept in the money measure language that calls for reducing aid to such foreign nations by the amount they spend on such items as jet fighter planes purchased from other countries.

More attempts to amend the $2.2 billion foreign aid measure were expected today when debate on it resumes.

The bill's money figure represents a cut of about one third in the $3.2 billion foreign aid budget sought by President Johnson.

If enacted, it would bear the lowest price tag in the 20-year history of the foreign aid program.

# Community 4-H Formed

FLUVANNA — Some 65 persons attended a meeting here Monday night to organize a community 4-H Club for both boys and girls between the ages of 9 and 19.

Officers of the new club are Johnny Stansell, president; Donna Parks, vice president; Gwen Stansell, secretary; Linda Daugherty, treasurer; Mike Herring, reporter, Renetta Jordan, recreation leader.

Adult leaders of the boys are C. A. Daugherty, beef cattle; Burl Belew, lambs; and Sam Shoemaker, hogs.

The adult leaders for girls are Mrs. Bob Jordan, Mrs. Sam Shoemaker, Mrs. W. F. Mathis, Mrs. Bill Stansell, and Mrs. Robert White.

The program committee is composed of Linda Daugherty, Rebecca White and Carla Shoemaker. Their advisors are C. A. Daugherty and Mrs. W. F. Mathis.

# Youth Is Beaten Here

Gregory Ramirez, 16, Travis Junior High School student, was attacked by five other youths Thursday afternoon in the 1800 block of Twenty-sixth Street while enroute home at the conclusion of basketball practice. He and a younger brother were riding a bicycle.

They were halted by the youths. Ramirez was struck with fists, kicked, and beaten with a chain, according to officers. Several marks were left across his back, arms and legs. He remained in good condition today, according to officers, who said he was back in school.

Suspects in the attack were apprehended and will be turned over to juvenile authorities.

SNYDER Mechanical
712 AVE. S
Installation & Repairs Of
• Plumbing
• Heating
• Air Conditioning
• Pumps
PHONE HI 3-3803

Ritz HI 3-3442
TONIGHT & SATURDAY
ONE FULL WEEK!
SEAN CONNERY IS JAMES BOND in IAN FLEMING'S "YOU ONLY LIVE TWICE"
...and "TWICE" is the only way to live!
Produced by ALBERT R. BROCCOLI and HARRY SALTZMAN
PANAVISION · TECHNICOLOR

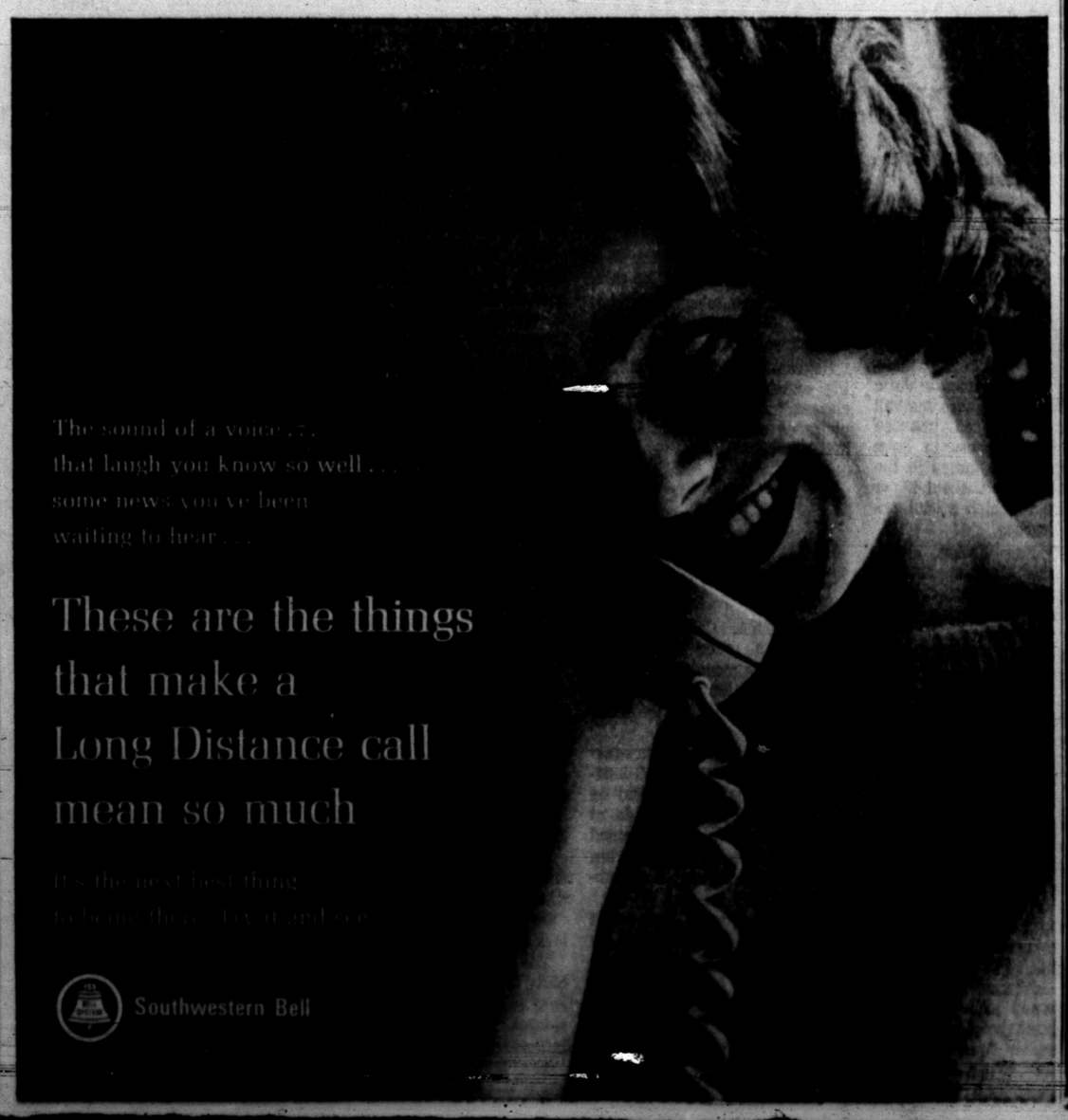


TIGER THEATRE & CAFETERIA
"dine during movie time"
DIAL 37-2-12
Double Feature In Color
FRIDAY & SATURDAY
Plus $60.00 Fun Game Sat.
Tammy's Takin' on High Society!
"TAMMY and the MILLIONAIRE"
A Feature-Length Hit From the TV Show in COLOR
PLUS 2nd FEATURE
What they do together... ...is a crime!
SHIRLEY MacLAINE in MICHAEL CAINE
"GAMBIT"
TECHNICOLOR
A Universal Picture
Sunday—Monday—Tuesday
HAL WALLIS
BAREFOOT IN THE PARK
Wake up! Make love! Fall over laughing!!!
ROBERT REDFORD · JANE FONDA · CHARLES BOYER · MILDRED NATWICK

**SCHOOL DAYS** are here, and so naturally are oatmeal cookies. Great for after school refreshment and for lunchboxes.

## Oatmeal Cookies Are For Kids

By CECILY BROWNSTONE
Associated Press Food Editor

DEAR CECILY: My children love oatmeal cookies, but they want them soft. Can you recommend a recipe that will produce the kind they like best? — Mrs. G. K.

DEAR MRS. G. K.: With pleasure! Tested recently in our kitchen and tried on children from three years to 12, the cookies made from the following recipe were greatly enjoyed. Although they're on the soft side, they're not cake-y soft. Hope your youngsters approve. I know I enjoyed the cookies because their combination of brown sugar, rolled oats, dates and sour cream yields good flavor. — C. B.

**Sour Cream Oatmeal Cookies**

1½ cups sifted regular flour
½ teaspoon baking soda
½ teaspoon salt
½ cup butter or margarine, soft
½ cup granulated sugar
½ cup firmly - packed dark brown sugar
1 egg
1 teaspoon vanilla
1 cup finely-cut pitted dates
½ cup commercial sour cream
1 cup quick-cooking rolled oats

On wax paper, sift together the flour, baking soda and salt. In a medium mixing bowl, cream butter and sugars; thoroughly beat in egg and vanilla. Coat dates with ¼ cup of the sifted ingredients. Stir remaining sifted ingredients into creamed mixture alternately with sour cream. Stir in date mixture and oats. Drop by level tablespoonfuls a few inches apart onto lightly greased cookie sheets. Bake in a moderate (375 degrees) oven 12 to 15 minutes. Let set about 30 seconds; with side spatula remoove to wire racks to cool. Store between sheets of plastic wrap in tightly covered container. Makes almost 5 dozen.

**RECIPES NOTES**

If you have kitchen scissors, you may want to use them to cut the dates.

To measure the sour cream accurately, spoon it into a ½ cup dry measuring cup and level with a spatula.

The dates are coated with part of the flour mixture to keep the pieces separated and to distribute them evenly throughout the batter.

These cookies are not overly sweet. We like them "as is" but you may wish to cover them with an orange-flavored confectioners' sugar frosting.

# WOMEN



## The Gardeners Corner

By EARL ARONSON
AP Newsfeatures

It wasn't surprising that motorists stopped and climbed the sloping lawn to the side of the house to ask the name of the spectacular, tall plant with the big purple ball atop.

It was allium giganteum.

This summer we had four in bloom. This member of the onion family, sometimes called Jewel of Tibet, bloomed for a month. The bright purple ball sits on a plus-four-foot, sturdy stalk that emerges from alomg long, pineapple-like leaves.

Allium giganteum sparked much interest when we wrote about it many months ago.

The big blub is planted in the fall, as tulips are, but deeper, since the bulbs are larger. The bulbs may be dug up, dried and stored in a cool place any time after the purple cluster of florets open, or when it fades. The bulb does not have to be left in the ground to ripen, we were told by Cees van der Mey of Lisse, Holland, whose firm ships thousands abroad. (Van der Mey surprised us with a visit on an early, cold spring evening.)

When we dug up our bulbs, we found that they had divided into two or three each. This means we'll have an even more spectacular show next summer, but we'll plant them with a better background — near a building or wall to show them off.

One reader inquired about drying the stalk and flower. Van der Mey said he had never done this, but thought it would be right to let the flowers dry on the stem if it was a dry flowering season; otherwise to cut the flower when it had faded only slightly, and hang it upside down in a garage or other dry place.

Van der Mey recommended treating the ground with PCMB before replanting in the same area.

Dr. J. Victor Miller of Greenwich, N.Y., said he left his bulbs in the ground through a winter of deep show and they survived with vigor.

Dr. Miller received his first bulb, unlabeled, from his grandson in 1963 and planted it. Shortly after, a small stalk appeared, it shriveled, and it happened again the next year after developing a few leaves and an eight-inch stalk.

Then he saw the allium pictured in a flower catalog and bought two bulbs. In the spring of 1966, all three grew to about 4½ feet, one with three stalks and the others with one each.

"They were a show by themselves in my perennial border," Dr. Miller said. "Real conversation pieces. Why the first one waited three years to bloom I do not know, unless it wanted companions."

Just as Dr. Miller did, we planted the bulbs 7 to 8 inches deep. They should be planted about two feet apart because of the leaf spread.

There are many other alliums. One is aflatunense; another is albopilosum. But we do not know of any as spectacular as allium giganteum.

* * *

One of the prominent camellia growers also is a music editor. He is Paul Ackerman, music editor of Billboard. He has a greenhouse in Neponsit, Long Island, N.Y.

### African Violets

Scores of new varieties of African - violets have been developed over the past decade or so. The Blue Warrior is particularly attractive because of its habit of putting up all blooms at the center, like a fastidiously arranged nosegay. Join the Frican Violet Society, and you will be trading leaves with collectors the country over to increase your treasury of varieties! Light, water, temperature, and feeding are the big four keys to success with African-violets. The plant prefers temperatures of seventy to seventy-two degrees. Growth is slowed down when house temperatures drop below sixty degrees. The best soil mixture is one - third each of coarse sand, garden loan and of humus, leaf mold, or peat moss. Good, strong electric light actually substitutes for daylight with African - violets, but if it is accessible, natural light is also desirable. An east or west window is usually best for African - violets, as direct rays of south sun may burn leaves. Water when top soil feels dry.

## WOMEN'S CALENDAR

**SATURDAY**

Lambda Kappa Chapter of Beta Sigma Phi progressive Thanksgiving dinner 6:30 p.m. Pat Pate, 2208 Forty - thrid Street, first hostess. Members to bring a can of food for basket.

**SUNDAY**

Duplicate bridge at Country Club, 1:30 p.m. Open.

By ANDY LANG

Built-ins can add 50 per cent to the size of your attic room.

Because there is so much extra space behind its walls, an attic is especially suitable for built-ins, adding comfort and convenience as well as freeing floor space and avoiding a crowded appearance.

It is much easier and more practical to plan and construct the built-ins before the walls and studs are put in place, but a good job can be done even if it is necessary to cut into the walls, since there are no load-bearing beams with which to contend. The cuts can be made without worrying about weakening the ceiling or any other part of the framework.

Before finishing an attic, decide what built-ins you want and then, using a homemade pencil - and - paper layout, mark off exactly where the built-ins are to be. It then will not be necessary to place studs in positions that will interfere with the built-ins.

Closets, bookshelves, bureaus and desks are among the many practical built-ins. One attic we saw had a complete storage wall built between and behind the studding. The wall was filled with shelves, drawers, storage cabinets and clothes closets, the latter utilized for out-of-season blankets and wearing apparel.

While it is not necessary to treat the wood used as the framework of the built-ins, it can be made less impervious to moisture by coating with a sealer, applied with either a brush or a cloth and applied in dry weather.

In addition to the built-ins, there is plenty of space on the floor behind the walls for storage purposes. Entrance doors can be built at two or three strategic locations. One way to dress up the finished room is to use doors of material different from the walls. Let's assume that the walls are of knotty pine or smooth-faced plywood. Doors of striated plywood or finished hardboard would make an excellent contrast.

Experience has taught us that if tiles or similar flooring material is used, this part of the project should be tackled last. If it is done first, scratches or other mars are certain to result from the movement of lumber and tools around the room during the construction of the walls and ceiling.

QUESTION: We recently purchased an old house with wood shingles and decided to paint it. We read so much about preparation of the surface before painting it that we went over it with a fine-tooth comb. Sure enough, we discovered a number of dark, irregular spots on some of the shingles. Not large spots. In fact, we hadn't even seen them when we inspected the house several times before buying, probably because they are generally in inconspicuous places.

Thinking they were dirt, we rubbed a couple of them with a damp cloth. The only thing we accomplished was to spread the spots to larger areas. We are hlpeful that you can tell us how to remove the spots, what they are and how to prevent them reappearing.

ANSWER: It seems quite likely that mildew is the cause of the spots. That's why they are present in somewhat hidden areas, since mildew thrives in the absence of sun. The spots usually are on parts of the house where shrubbery or something else continuously blocks the rays of the sun. Take an ordinary household chlorine bleach and apply to one of the spots. If it turns white in a few minutes, mildew was present.

One of the best methods of removing mildew is with a solution made up of one quart of a sodium hypochlorite bleach (check the label to be sure it has sodium hypochlorite), three ounces of a household cleaning agent containing trisodium phosphate (the label again), one ounce of detergent and three quarts of warm water.

Apply with a brush, scrub well and, after about five minutes, rinse with clear water. When painting the outside of the house, use a mildew-resistant paint. But don't rely on the paint alone to prevent future trouble. Remember that mildew grows where there is dampness — that foliage close to a house retains moisture — and that the lack of sun permits the fungus to thrive. Therefore, move back any shrubbery too close to the house.

### The Designing Woman Can Scheme With Tiles

If you're a designing woman with all sorts of schemes for building or remodeling a home, don't overlook the decorative appeal of modern ceramic tile.

Tile used to be thought of principally as a surfacing material for the bathroom. Color was white, cleaning was easy, it lasted a lifetime and that was that.

Today, however, ceramic tile has come into its own as a decorative material suitable for just about any area of the home and any style of decoration. U. S. manufacturers now offer tiles in thousands of colors and shades, textures and glazes, sizes and shapes.

Whatever your decorating plans, you can find tiles that will blend beautifully with them. Sculptured tiles are available to accent a wall with three - dimensional effects. Glazed tiles with representational or symbolic designs can highlight the function of a room — suggesting culinary themes in a kitchen or games in a family room. Many standard murals patterns are available and companies will also translate your own original ideal into tile.

Specially shaped tiles can create a floor in Spanish or country motifs. Decorative tiles can help to establish a formal or informal atmosphere, suggest the classical world of Greece and Rome or contemporary "op" and "pop" art.

And in all its many new styles and colors, ceramic tile has kept its old virtues: 'It's still easy to clean and maintain, and still lasts a lifetime.

Norfolk Island Pine is really another name for miniature indoor Christmas tree. This sturdy little houseplant bears an astonishing resemblance to a Christmas tree, and the larger specimens have branches that are actually strong enough to support small presents and decorations. If space is limited in your house or apartment this Christmas, consider the charm of this living table tree. It will beautify your surroundings for years to come.

## Cindy Hale Stars In Tech Play

Cindy Hale, Snyder Junior, will play the lead role as Joan of Arc, in Jean Anouilh's Broadway hit play "The Lark" beng presented at the Laboratory Theater on the Texas Tech campus for three performances, at 8 p.m. today and Saturday, and at 3 p.m. Sunday.

"The Lark," Anouilh's first American success, in 1955, is the story of Joan's life as told in flashback sequences during her trial.

Other major roles in the production include Mike Cook, Amarillo drama major, as Warwick, Phil Weyland, Houston, as Bishop Cauchon, Richie Smedley, Anchorage, Alaska, as Beaudricourt, and Anna Frost, Abilene, as the King's mistress. The Fifthteenth Century costumes for the 25-member cast were designed by Cheri Brownlee, Lubbock.

The student directed and produced production will open the 1967-68 season for the Lab Theater, located on the campus in the old Speech Building. Reservations made be made at the Speech Building or by calling 742-2152 in Lubbock.

Miss Hale is the daughter of Mr. and Mrs. Cliff Hale, 2215 Forty-second Street. The honor student was a 1965 graduate of Snyder High School and was awarded the Lyndon B. Johnson Scholarship by the Diamond M. Foundation.

## Crisp Bacon Adds Bonus To Bowl Of Potato Soup

A bowl of old-fashioned soup spells out a warm welcome which few other foods can equal, especially when weather has that certain sharp, nippy quality.

A creamy soup is especially soothing, and never more so than when it has a generous quantity of flavor plus. In this case it's a creamy potato-vegetable combination with a float of bacon.

Potato Soup makes a simple but very special meal with a broiled beefburger, lettuce salad and fresh fruit or grapes.

**Old-Fashioned Potato Soup**

8 slices bacon
4 medium potatoes, pared and diced
1 large onion, diced
½ cup diced celery
1¼ cups water
3 cups milk
1 tablespoon salt
¼ teaspoon pepper
2 tablespoons minced parsley

Combine diced vegetables and water. Cover and simmer 45 minutes or until done. Rice vegetables, or put through a coarse sieve, and return to the water in which they were cooked. Add milk, salt and pepper. Reheat. Cook bacon until crisp. Just before serving crumble bacon and float parsley and bacon on soup. 6 servings.

A modern highway across the Sahara Desert will provide a major trade route between north and sub-Saharan Africa. The road should spur exploitation of the Sahara's barely tapped mineral wealth.

SPAGHETTI SUPPER
FRIDAY, NOV. 17
High School Cafeteria — 5 p.m. to 7 p.m.
ADULTS ..... $1.25
CHILDREN ..... 50c
Sponsored By BAND PARENTS CLUB

Ozite introduces the soft, warm, quiet tile that never needs waxing or polishing... because it's carpet!

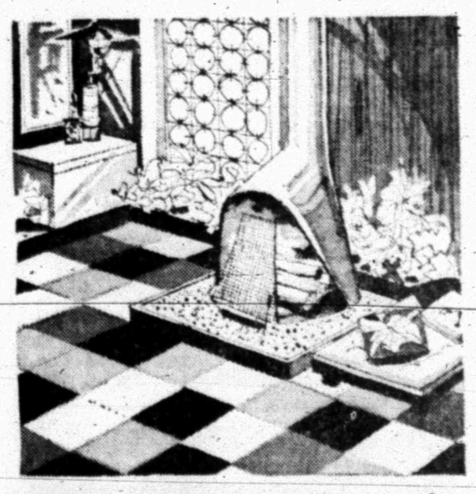

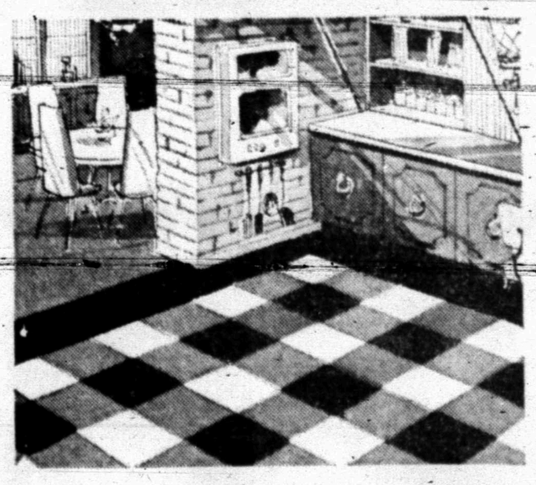

Now there's a tile that won't leave you cold . . . or won't be hard on you. Ozite Carpet Tiles made of Vectra fiber are 12-inch squares of carpet with a soft rubber back. Use them in the kitchen, recroom, bath, nursery, den. They vacuum clean. And Vectra fiber makes them amazingly stain-resistant. Ozite Carpet Tiles are easy to install. 16 exciting colors give you unlimited design possibilities. All colors also available in broadloom widths. Where will you use new Ozite Carpet Tiles? Use your imagination!

79¢ full 12" x 12" tile

ADVERTISED IN LIFE

Ozite® CARPET TILES made with Vectra®

Good Housekeeping

CLARK LUMBER CO.
1706 25th St. Phone HI 3-6347

® Ozite is the exclusive trademark of the Ozite Corp. ® Vectra is the registered trademark of National Plastic Products Co., Inc.

BUY A LIGHT BULB FROM A LION
Monday & Tuesday
November 21 & 22

He's on your doctor's team!

When your doctor gives you a prescription, he knows that he can depend on a registered pharmacist to see that you get exactly what he ordered. Whatever your health needs, we are here to serve them.

HALL DRUG
606 East Highway Phone HI 3-4571

MIKE FLYNN

DWAINE BOYDSTUN

RONNIE SHIELDS

DAVID WILSON

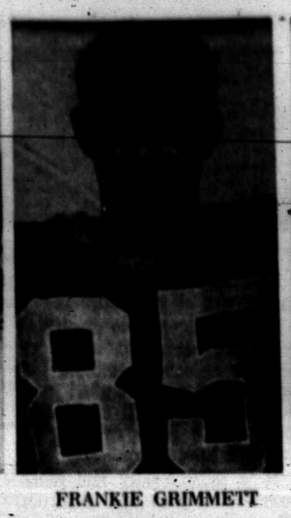
FRANKIE GRIMMETT

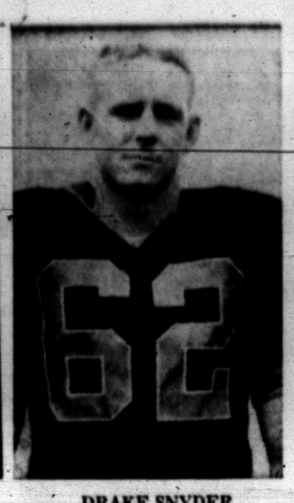
DRAKE SNYDER

JACK GREENE

JERRY RAINS

LARRY WADZECK

BOBBY CLAYTON

TIM MEBANE

JAMES MERRITT

# Champs Invade Tiger Lair

It will be speed versus determination here tonight when the Dunbar Panthers, champions of District 3-AAA, invade Tiger Stadium for the season finale for both teams. Kickoff is set for 7:30 p.m.

The Panthers, tutored by Coach Jim Hillyer, have won 16 of their last 19 ball games, including six straigh in the district race this season. Snyder, under the direction of Coach Wayne Tyrone, in his first year at the Bengal helm, are 4-2 in the district race and 4-5 for the season. Assistants are Bill Hartsfield, backfield coach, and Jack Gray, line coach.

After a slow start, the Tigers got fired up for the Big Spring imbroglio and lost a close one to a Class AAAA team. After that, they took their first four district contests, then suffered successive losses to Brownfield and Sweetwater.

Most prognosticators are saying the Tigers should be anywhere from two to four touchdown underdogs against the fast stepping Panthers. Local observers believe the Bengals not only can stay on the field with the champs, but will tell you the Tigers are capable of knocking Dunbar off if they go at it with the same amount of desire exhibited in the Big Spring clash.

Comparative scores — if they mean anything — tend to favor the visitors. The Panthers edged Sweetwater 9-8 while the same team tripped the Tigers 24-3. Dunbar beat Littlefield 16-10 while Snyder had to scramble for a 7-6 verdict. Other margins of victory by the Panthers: 21-0 over Lamesa, 17-10 over Brownfield, 28-0 over Levelland, and 40-14 over Lake View. The Snyder margins over Lamesa, Levelland and Lake View were not as great as the Panther margins. Moreover, Brownfield turned back the locals 23-0.

The only two marks against the Dunbar escutcheon this year were 7-14 and 0-7 losses to Fort Worth Kirkpatrick and Wichita Falls Washington respectively.

Tiger fans have been generating plenty of enthusiasm this week. A high point was reached last night with a big bon fire and pep rally in Towle Park. Another pep rally was on tap for 2:50 p.m. today at the high school.

Sixteen seniors will be donning the Black and Gold uniforms for the Tigers for the last time, and most of them are linemen. Included are Frankie Grimmett, Chris Headstream, Craig Bell, O. L. Cooper, Vincent Loyola, Tim Mebane, Bobby Clayton, Larry Wadzeck, Jerry Rains, Jack Greene, Drake Snyder, David Wilson, Ronnie Shields, Dwaine Boydstun and Mike Flynn. In addition, James Merritt, who was lost to the team earlier following an emergency appendectomy, will be an interested spectator.

These lads are the heart and sinew of the Bengal team — both offensively and defensively.

The starting offensive backfield is comprised of juniors — quarterback David McGinnis, fullback Raymond Rios, halfback Efrain Cervantez and flanker back Joe Greer. However, Shields, the outstanding defender at his linebacker post, could draw the starting assignment at fullback in place of Rios. The junior runner sustained a twisted ankle at Sweetwater last week and is a doubtful starter. Steve Holder, another junior, could alternate at quarterback.

Tyrone has received yeoman service from junior reserves Valvin Garcia, Tommy McDorman, Robert Sadler, Mitch Rambin and Richard Frederick. Ready to lend a helping hand are sophomores Eddie Ray McClain, Merce Hernandez and Ricky Glasscock. McClain and Hernandez are considered defensive regulars while Glasscock subs for Rios on offense and Shields on defense.

The Tigers looked good on offense in early drills this week and are hoping they can grind out sustained drives against the Panthers using an Arizona - T attack.

Dunbar will counter with an I formation. The Panthers have the fastest backfield in the district, and it is directed by one of the quickest and smoothest quarterbacks in the loop — senior letterman Wayne Davis. He and the fullback — Sidney Hall, a 170-pound two - year letterman senior — bear the brunt of the Panther offensive charge.

The Panthers often have the flow going different directions; consequently it's hard to key on them. They seldom pass, but when they do it's usually with the "bomb" to one of the 9.6 receivers.

"We'll have to stop the long pass and Davis if we expect to beat them," declared Tyrone.

Dunbar also employs an unorthodox defense. They like to stunt and to keep the offense guessing by switching defensive alignments. Their bread-and-butter defense is a 4-5 similar to the one employed by the Tigers.

Sixteen returning lettermen, including six offensive and six defensive starters give the Panthers an edge in experience as well as in speed. They also have good size with the forward wall averaging close to 190 pounds per man. Leaders of the troops up front are senior guards Jerome McLin (171) and A. G. Perryman (189) and senior tackle Ricky Alford (180).

The Tigers, with the likes of Tim Mebane, Larry Wadzeck, Jack Greene, David Wilson, Jerry Rains and Bobby Clayton, probably can hold their own in the trenches. Where Dunbar holds a decided edge is in the backfield where they have tremendous speed.

We expect the Panthers to prevail by about a 17-14 count in a close, hard - fought contest, but an upset is not beyond the realm of possibility.

If the Tigers hold Dunbar scoreless in the second quarter, you can give back the three points.

Probable starters:

SNYDER

Offense: Ends — O. L. Cooper, 165, and Frankie Grimmett, 191 tackles — Bobby Clayton, 190, and Tim Mebane; 165; guards, Jack Greene, 163, and Larry Wadzeck, 152; center — David Wilson, 160; quarterback — David McGinnis, 162; fullback — Ronnie Shields, 172, or Raymond Rios, 171; halfback — Efrain Cervantez, 145; and, flanker back — Joe Greer, 158.

Defense: Front Four — Drake Snyder, 169, Eddie Ray McClain, 165, Vavin Garcia, 145, and Grimmett; next five — Merce Hernandez, 151, Shields, Craig Bell, 183, Jerry Rains, 164, and McGinnis; halfbacks — Dwaine Boydstun, 138, and Mike Flynn, 144.

DUNBAR

Offense: Ends — Eric Gamble, 151, and Ronald Kinner, 181 tackles — Albert Walker, 180, and Ricky Alford, 180 guards — Jerome McLin, 171, and A. G. Perryman, 180; center — Eugene Lawson, 180; quarterback — Wayne Davis, 157; fullback — Sidney Hall, 170; fullback — Lafayette Lyles, 168; and, wingback — Charles Sims, 145.

Defense: Front Four — Steve Sanders, 165, Mance Henderson, 191, Perryman and Walker; Next Five — Hall, Alford, McLin, Charles Toins, 145, and Lionel Howard, 165; halfbacks — Davis and Lyles.

★ ★ ★

Season records:

| SNY | | OPP |
|---|---|---|
| 0 | Andrews | 28 |
| 0 | Stamford | 26 |
| 3 | Big Spring | 7 |
| 9 | Lamesa | 0 |
| 34 | Levelland | 19 |
| 33 | Lake View | 14 |
| 7 | Littlefield | 6 |
| 0 | Brownfield | 23 |
| 3 | Sweetwater | 24 |
| 89 | TOTALS | 147 |
| DUN | | OPP |
| 7 | Kirkpatrick | 14 |
| 41 | Midland Carver | 0 |
| 0 | W. F. Washington | 7 |
| 9 | Sweetwater | 8 |
| 16 | Littlefield | 13 |
| 21 | Lamesa | 0 |
| 17 | Brownfield | 10 |
| 28 | Levelland | 0 |
| 40 | Lake View | 14 |
| 179 | TOTALS | 63 |

# No. 1 Seagraves Gets Nod Over Aspermont

With an edge in weight, depth and experience, the number 1 - ranked Seagraves Eagles hope to begin their conquest of the Class A football crown at the expense of the Aspermont Hornets here Saturday night. Kickoff is set for 7:30 p.m. in Tiger Stadium.

Seagraves, with a 10-0 record, can field senior lettermen at every position. Five seniors are ready for backfield duty, but a junior, Bill Flemmons (175), will handle the signal calling chores. A sophomore—185-pound Donnie Hoover — is no slouch at running either. He operates behind senior Mike Bagley (200).

Despite an abundance of natural talent, the Eagles could find Aspermont to be a big stumbling block. The Hornets have won nine straight after losing the opener to Spur. Included are wins over strong Wylie and Merkel.

Only two senior running backs appear on the Aspermont roster — James Branch and Jim Hecht. Both are in the 155-pound class

Two juniors will direct the Aspermont attack — Ronald Meador and Tommy Moazek. Top linemen are senior 200-pound tackles Nathan Ray and Jackie Samford. Eddie Jackson, a 180-pound junior, is the biggest end in the Hornet camp. Seniors Tim Blair (195) and Harley Bradley (190) should give Seagraves an edge at this position.

Blair, guard John Pillow, 195-pound junior, Bagley and Dean Allen, 170-pound senior back, and center David Wilson, 190-pound senior, made the All-District team on offense for Seagraves. Pillow also was named to the mythical squad as a defensive guard along with linebacker Dalton Taylor (175, senior), linebacker Jerry Hoover (170, senior), halfback Danny Johnson (150, senior), and tackle Bradley.

The Associated Press rates Seagraves as the favorite in the Saturday night skirmish, but we're looking for an upset.

The season records:

| SEA | | OPP |
|---|---|---|
| 20 | Eunice | 12 |
| 60 | Frenship | 8 |
| 42 | Stanton | 12 |
| 22 | Sudan | 15 |
| 7 | Farwell | 6 |
| 44 | O'Donnell | 0 |
| 26 | Plains | 7 |
| 13 | Tahoka | 10 |
| 31 | Coahoma | 22 |
| 52 | Bovina | 0 |
| 317 | TOTALS | 92 |
| ASP | | OPP |
| 0 | Spur | 29 |
| 54 | Knox City | 0 |
| 24 | Rule | 14 |
| 44 | Jim Ned | 12 |
| 28 | Wylie | 20 |
| 30 | Woodson | 6 |
| 42 | Rotan | 0 |
| 42 | Roscoe | 0 |
| 32 | Robert Lee | 20 |
| 28 | Merkel | 27 |
| 324 | TOTALS | 128 |

## Rebs Blank Sophs 32-0

A big Midland Lee team, comprised of sophomores and junior varsity reserves, whipped the Snyder Kittens 32-0 on the Junior High turf here Thursday afternoon.

The Kitten squad included regulars who missed games because of injuries and reserves without much playing time.

After spotting the visitors five touchdowns in the first half, the Kittens settled down to a tight defensive battle and blanked the big Rebels in the second half.

Delbert Hirst and Teddy Floyd were outstanding on defense for the Kittens, and Mark Gilstrap looked good on offense. Charlie Johnson had his bright moments as did Lee McNair before he left the game in the second quarter after reinjuring a collar bone.

Midland scored all of its touchdowns except one on long drives or runs. The exception occurred when the young Rebs took over deep in Kitten territory following a high snap from center on fourth down. A 15 - yard pass set up the TD, and it followed on a short run.

The Kittens moved from midfield to the 10 following an interception by Jay Thompson in the fourth quarter, but a fumble spoiled the bid.

## Rockets Lose Fans But Win Game

SEATTLE (AP) — In their first 10 homes games this season, the San Diego Rockets averaged about 5,000 fans and lost all 10 games.

In their 11th game at home Thursday night, only 3,162 fans showed up at the San Diego International Sports Arena, but this time the Rocket won — a 99-91 National Basketball Association victory over the Chicago Bulls.

It was the only NBA game played.

## SCORES

Texas High School Football Results By THE ASSOCIATED PRESS

Fort Worth Arlington Heights 17, Fort Worth Eastern Hills 14

San Antonio McCollum 28, San Antonio Jay 8

San Antonio Jay 8, San Antonio Memorial 6

College Football

Rice Freshmen 20, Texas Tech Freshmen 6

College Basketball

East Texas Baptist 83, Ouachita Baptist 75

Mexico Olympic 91, USAF Security Service 62

# SPORTS

VINCENT LOYOLA

O. L. COOPER

CRAIG BELL

CHRIS HEADSTREAM


HOT & COLD TIPS by RANNY

Snyder HEATING & AIR CONDITIONING CO.
LENNOX REPAIR ALL MAKES AIR CONDITIONERS & FURNACES
SALES SERVICE INSTALLATION
16 YEARS EXPERIENCE
4702 AVE S · SNYDER · Phone HI 3-4411



Anthony's
YOUR FAMILY STORE

SHORT LENGTHS
And
END PIECES
100% DOUBLE KNIT
DACRON

Reg. 4.98 but for this special event we have selected some shorter pieces to sell at far less than cost. Save as never before ..... $2.98 yd.

NO LAYAWAYS PLEASE

Ladies Fine Quality
Fall & Holiday
HATS

Due To A Special Purchase We Are Able To Offer These Fine Hats, Which Regularly Sell For Up To 7.00 At Only A Fraction Of Their True Value. You Must See These!

$1.99

Over 200 To Select From

No Layaway Please

Men's and Young Men's
Famous Name
HOPSACK JEANS

Press-Free
28 to 36
5 Colors
Reg. 7.50 ..... 2 PAIR $9
$4.98 Ea.

EARLY AMERICAN STYLE
9x12 NYLON
BRAIDED RUGS

Reg. Price 49.95
Reversible
New Bright Colors ..... $39.88

FREE COFFEE
For Mom and Dad

FREE SUCKERS & GUM
For The Kiddos

Come In And Register
For Our Door Prize
DRAWING SAT., NOV. 18 6 P.M.

Have You Seen Our
New Draperies & SPREADS?
YOU SHOULD!

# NSA Finds Independence Painful

By JEAN HELLER
Associated Press Writer

WASHINGTON (AP) — The 1.3 million-member National Student Association, rocked last February by revelation of its long-standing ties with the Central Intelligence Agency, is finding out painfully that political and financial independence is a tough way to make a living.

The NSA-CIA divorce after an apparently happy although secretive marriage left NSA with little money, little purpose and a "child spy" image that was, at the very least, embarrassing.

Now there is no money, no apparent purpose and an image that some NSA members and even a few of its own staff call radical.

After its break with the CIA, NSA underwent a complete reorientation. The CIA had funneled $3.3 million into the NSA international programs and those programs had become NSA's primary activity. When the CIA went, so did the international programs.

So NSA, with affiliates on some 300 campuses, turned most of its resources, energy and time to the American campus, expanding its tutoring programs, its studies of stress on students, its drug education program and its interests in improving curricula.

One of the primary money sources for those programs was the Office of Economic Opportunity. But the antipoverty agency is having its own financial problems and NSA has not seen OEO money for months.

So far, reorientation has been political and the politics—by NSA's own estimate—have been somewhere left of liberal.

The first major steps taken in that direction came late last summer at the NSA congress in College Park, Md.

Some 500 delegates from colleges and universities across the country voted resolutions against the war in Vietnam, for Black Power "by any means necessary," against the present draft system and in demand of a greater student voice in university affairs.

"We have moved to the political left," said NSA President Michael Schwartz in an interview. "I'd say we fall somewhere between ADA (the liberal Americans for Democratic Action) and SDS (the far-left Students for a Democratic Society)."

On some campuses, the new NSA activities have caused repercussions. Some universities—among them the University of Michigan and George Washington University—have disaffiliated, although Schwartz says this has not been a mass movement.

There are other NSA affiliates and former affiliates who can't forget the CIA incident and some who refuse to believe those days are over.

NSA insists they are, but in the national office here, the ghost of the CIA still haunts them.

A few staff members believe they have an agent lurking among them and swear the telephones are bugged. Some think the FBI is around too.

## Drilling To Begin In Reeves County

AZUSA, Calif. (AP) — Marcus R. Hickerson, president of Holly Corp., announced today his firm had acquired oil leases and options on about 7,000 acres of Reeves County, Tex., land.

Drilling is scheduled to start within three weeks, Hickerson said.

The former Waxahachie man said Holly acquired acreage from owners and through farmout agreements with Superior Oil Co. and Continental Oil Co.

Testing, he added, will be in the Cherry Canyon and Delaware sands and possibly in the Ellenberger formation.

Holly Corp. is a diversified land development and jet fuel storage firm.

## Barnes To Avoid Governor's Race

SAN ANTONIO (AP) — Texas House Speaker Ben Barnes said Thursday he is anxious to stop any talk of his being drafted for the governor's race.

Barnes said he's flattered at the letters and requests he has received to run for governor since Gov. John Connally announced he would not seek a fourth term. But the speaker said he was determined to resist the efforts to draft him.

"My plans remain the same," he said. "I'll be a candidate for the Democratic nomination for lieutenant governor."


Anthony's
C. R. ANTHONY CO.

FOUNDER'S DAY SALE

C. R. ANTHONY

SALE STARTS 7 P.M. FRIDAY

CELEBRATING OUR COMPANY'S FOUNDING . . . A sale of outstanding quality merchandise at special low prices. A value event as great as its name. Bring the family, enjoy special evening hours of shopping at your friendly Anthony store.

Beautifully Styled
**Nylon Tricot Gowns**
With sheer nylon overlay
Regular 5.99 Quality
**$4.**
Wide sweeping skirt with rich lace trim. soft nylon trim neckline. New fashion colors of cobalt, tangerine, cranberry, red, black, coral, yellow or aqua. Sizes S-M-L.

No Iron Permanent Press
**Men's Sport Shirts**
New soil release finish.
2.99 and 3.99 quality
**2.22**
Ivy or regular perma stay collars. Solid color oxford cloth, cross dyes, assorted colors. Sizes S-M-L-XL. Dacron® polyester and cotton blends.

New High Fashion Colors
**100% Dacron® Blouses or Capris**
Regular 9.95 Values
Founder's Day Sale Price
**$8. each**
Dacron® polyester double knit blouses. Three-quarter sleeve, jewel neckline. Colorful new prints. Size 10 to 18.
Capris of 100% Dacron® polyester in new, ripple weave. All elastic waist. Colors black, hot pink, blue, mint green or yellow. 10 to 20 average or 12 to 20 talls.

Christmas Red
**Nylon Baby Doll Pajamas**
Regular 2.99 and 3.99 Quality
Sizes 1-2-3 **$2.**
Sizes 4-5-6 **$3.**
Girls' two piece baby doll pajamas. Trimmed with rows and rows of frosty ruffles on yoke, sleeves and bottom of top and panty.

Free Coffee and Doughnuts Friday Evening 7: P.M. til 9: P.M.

It answers every challenge of the weather
**Year-rounder Jacket**
ZIP OUT PILE LINER of warm acrylic pile and the sleeves with lining too.

16.99 value on sale
Founder's Day Only
**13.99**
New Spring Colors
Sizes 36 to 46
65% Dacron® polyester 35% cotton poplin jacket. Wear it without the liner for mild or cool weather, or zip in the extra warm liner and be ready for a blizzard. Venetian gold, medium blue, light green. Buy today and save more.

**Ladies Quilted Satin Gift Robes**
Beautiful quilted acetate satin with lurex threads. Kodel® polyester fiberfilled. Colors white, pink, gold.
**$5.**
Regular 6.99 Quality. Shop Save Now

Special Founder's Day Sale Prices

**Men's Sweaters**
Big Savings Shop Now
Sizes S.M.L.XL. **$7.**
Select new fall cardigan style sweaters, in the wanted colors and knits. Men's sizes S-M-L-XL. Buy now at big savings.

**Men's 7.95 Dress Slacks**
Men's permanent press dress and casual wear slacks. Famous name brands at extra savings for you. **$7.**

**No Iron Pajamas**
Solid Colors or Fancies
Regular 3.98 Save Now
MEN'S A.B.C.D. **$3.**
Dacron® polyester and cotton pajamas. Coat style top, pant has elastic waist. Gripper fastener waistband and fly. Buy for yourself. Buy for gifts.

**Fashion Gift Slippers**
For Ladies or Teens.
Regular 2.99 Sale Price Now **1.84**

Gold brocade open back slide with cushion insole and hard outsole, smart 8/8" heel. Fur like trim, vinyl slipper, cushion sole in blue or pink. Man made materials. Sizes 5 to 10.

**Sunbright Acrylic Prints**
45 inches wide
**1.98 yd.**
Rich colorful hand screened prints, they have 10 to 13 screens per pattern in very high fashion shades. You'll love them.

**Half Slip & Pantie Sets**
Gift Boxed
Regular 2.98
**$2. set**
Nylon satinette half slip and pantie set. Choose from lace trim or embroidery trims. Colors white, pink, blue, red or black. Sizes S-M-L.

**72"x90" Blankets**
Slight imperfects of famous Chatham Mills better quality
Sale Price **2.99**
Lovely gifts for the family and home. Rayon nylon blend with acetate or nylon satin bindings. Complete satisfaction guaranteed.

**Men's Orlon® Anklets**
White and a wide range of colors
2 PRS. **$1.**
Orlon® acrylic rib knit dress socks. They retain snug ankle fit. Tops stay up. One size fits 10 to 13.

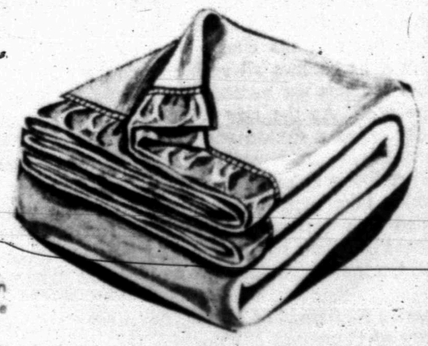

## WHAT EVER MAKES THEM WANT IT?

# Stopping Violent Dissenters Now US' No. 1 Problem

By JAMES MARLOW
AP News Analyst

WASHINGTON (AP) — Tolerance has a crooked neck. This comes from leaning over backwards not to appear intolerant.

The result is that violent demonstrations are getting more violent.

Freedom of expression, including the right to dissent, is a basic American right. But expressing dissent through violence is not a right. Only the peaceful kind is.

Violent expresion is a national disgrace. If permitted to continue, it opens the door to anarchy since it is a defiance of law and order.

But there seems to be a great public reluctance—and particularly on the part of government leadership—to urge and take strong action to prevent mass violence or to crush it fast if it occurs.

Both whites and Negroes have committed historic acts of violence in the past few months, even though for different reasons.

In Detroit last summer Negroes looted and burned but Michigan and national authorities showed great hesitancy to meet the violence with full force fast and crush it.

Then this week in New York where Secretary of State Dean Rusk spoke at a hotel, bands of anti-Vietnam war demonstrators, unable to pierce the police lines set up to protect Rusk, turned the night into a riot.

They pelted policemen, automobiles and buildings with steers' blood and resisted arrest. Forty of them were arrested and a number of persons, including five policemen were injured.

The steers' blood was supposed to symbolize human blood shed in Vietnam. The secretary of state had to slip into the hotel through its garage hours ahead of time to avoid the pickets.

Rusk and President Johnson have to travel under increased security guard and, reportedly, have had to cancel some of their public appearances when they learned thousands of antiwar pickets were waiting for them.

Although Johnson is in the No. 1 position to act and arouse public opinion to act against the increasing irresponsibility and violence he hasn't said much about it.

The roots of the violence probably go back into the 1950s when white liberals journeyed South to help Negroes test the discriminatory racial laws still on the books there.

Those were relatively peaceful expresions of protest and they were effective in arousing the country to the injustices against Negroes. But the idea of protest by direct action, first by peaceful picketing, caught on around the nation.

Bit by bit violence grew out of the demonstrations in schools and cities until some weeks ago a mob protesting the Vietnam war tried to force its way into the Pentagon.

It's a good guess that a number of the pickets—judging from their brainless actions—were mental emotional cases using the war as an excuse, conscious or not, to defy society or wreak vengeance on it.

It is a frightening commentary on the mood of the country that the President and Secretary of State have to travel under heavy guard, sneak in through a garage to make a speech, or call off visits and speeches altogether.

With the violence increasing, it poses an embarrassing question: How can Johnson, if he seeks a second term in thepresidency next year, dare to make a speech in public during the campaign?

The No. 1 question is how to stop the violence. If it continues it is not hard to imagine some blood baths ahead as the violent ones among the demonstrators move from steers' blood to bombs and bullets.

Half of the world's present population has been born since World War II.

# Columnist Digs A Daily Grave

By HAL BOYLE

NEW YORK (AP) — "What is it really like to be a newspaper columnist?"

That is the question readers most frequently ask and, after only 24 years in the industry, the one I find hardest to answer.

It was best described, in my opinion, by the late Don Marquis, who was a columnist for many years before he repented and became a playwright. He said of his former occupation that it amounted to "digging a daily grave."

There do seem to be some public misconceptions of a columnist's pattern of existence.

For example, some people feel he is a person who dwells in a penthouse, rides to work in a chauffeur-driven limousine, and has a salary adequate for the ransom of 12 captive princes. He is supposed to have lunch with industrial tycoons, spend his afternoons giving confidential advice to world-renowned diplomats and his evenings running his fingers through the minds, if any, of beautiful movie stars.

Beloved friends and dear questioners, that ain't quite the way a normal red-blooded American newspaper columnist really lives.

He lives, as most people do, on the edge of his personal desperation. He has two big problems in life: (1) to find a new idea each day that will save him from mental bankruptcy, and (2) to earn enough money to provide bread for his children and milk to keep his ulcers quiet.

His biggest yearning in life is somehow to find a way to surprise his wife with a fur coat — made of any kind of fur — before she expires.

The next-most-often-asked question that makes a newspaper columnist sigh is this one:

'What do you do besides writing your column?"

The clear implication here is that it is somehow undignified or un-American for a man to do nothing but compose 500 words of pros. a day, Monday through Friday. He is expected to have more than one arrow in his quiver.

Some columnists may do other things. Some moonlight by driving taxicabs over the weekend. Others try to achieve respectability by pretending they are writing a book.

The actual truth of the matter, however, is that a majority of columnists spend any spare time at their disposal in gnawing their fingernails or going to parties.

Several times a day a columnist gets by telegram or mail missives that begin:

"You are cordially invited to —."

"We'd be sincerely delighted to have your presence at—."

These invitations are for functions that run the full gamut from boredom to tedium.

Most of the time he can have more fun just sitting there before an ominously silent typewriter, a vacant look on his face as he stares hopefully up at that same old familiar spot on the ceiling, wondering when the lightning will strike.

See you next Monday.

## Junior Editors Quiz on SHELLFISH

QUESTION: *What kind of life does a clam have?*

* * * *

ANSWER: The average clam probably leads the easy-going life shown in the top picture, but of course a good many of them get into trouble, like the unfortunate ones in the lower picture. Not only human beings, but other animals like clams for food. Starfish prey on them by pulling their shells apart. Certain other shellfish drill holes in the clam's shell to get at its soft body. But if he escapes all such enemies, a clam has an easy life. He gets the necessities of living by lying buried in the sand. As the tide comes in, the clam sticks up a tube called a siphon and through this draws water into his body, which is well protected by the twin shells. Like other living animals, clams need oxygen; they have gills which take oxygen from the water. The water is also filled with various food particles such as tiny animals. These the clam strains out and uses for food. He is all set. On the other hand, who would want to be a clam?

11-17

*(Janice Pietrouski of Vienna, Ohio, wins today's combined prize of Compton's Illustrated Science Dictionary plus $10 cash for this question. Mail yours on a postcard to Junior Editors in care of this newspaper.)*

## CROSSWORD PUZZLE

ACROSS
1. Ship's cranes
7. Bib. spy
12. Sarcastic
13. Papal scarf
14. Imperfect paper
15. Flat-topped hills
16. Leg joint
17. Be off guard
19. Hasten
20. Gloomy
21. Fragrant
23. Ourselves
24. Buffed leathers
25. Tarpon
29. Negative
30. Restrained by fear
32. Simian
35. Creek
36. Legume
37. So be it
38. Roof overhangs
40. Squirrel
42. Cubic meter
43. Daze
44. Sea birds
45. Ranchman

DOWN
1. Daggers
2. Boxing ring
3. Elected to office
4. Concerning
5. Cravat
6. Panorama
7. Composite
8. Land measure
9. Flagellated
10. Tennyson character
11. Beleaguers
18. Commercials
21. Setbacks
22. Sign of the zodiac
23. Armed strife
25. Most painful
26. Fly a plane
27. Fur
28. Be obligated
31. Soil
32. Correct
33. Eng. coins
34. Penetrate
37. Heb. month
39. Sea eagle
41. Precious metal

SOLUTION OF YESTERDAY'S PUZZLE

| | | | | | | | | | | | |
|---|---|---|---|---|---|---|---|---|---|---|---|
| ALAN | | POD | | ARA | | | | | | | |
| KALE | | ORA | | MUG | | | | | | | |
| INARTICULATE | | | | | | | | | | | |
| NAIVE | | ANON | | | | | | | | | |
| | EAR | | TRIBE | | | | | | | | |
| ELF | KOB | | OTOE | | | | | | | | |
| FOOL | | WAS | | AWL | | | | | | | |
| TORUS | | YES | | | | | | | | | |
| | ERIE | | ELITE | | | | | | | | |
| REVERBERATED | | | | | | | | | | | |
| ULE | | EON | | DEED | | | | | | | |
| BAR | | NED | | EASY | | | | | | | |

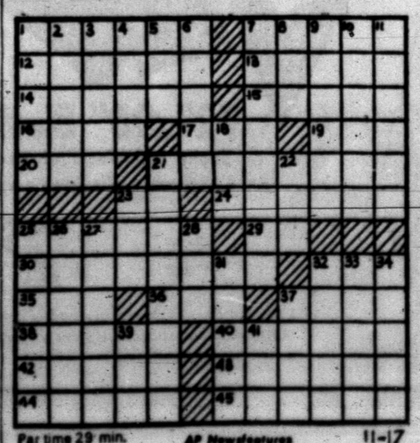

Par time 29 min. AP Newsfeatures 11-17

MARY WORTH

KERRY DRAKE

NANCY

JOE PALOOKA

DEBBIE DEERE

REX MORGAN

WAYOUT

DENNIS THE MENACE — GRANDMA

# WE WELCOME YOU...

## ASPERMONT HORNETS

AND

## SEAGRAVES EAGLES

FOR YOUR

## CLASS A BI-DISTRICT FOOTBALL GAME

## SATURDAY NIGHT . . 7:30 TIGER STADIUM

### WE HOPE YOUR STAY IN SNYDER IS A PLEASANT ONE

**West Texas State Bank**
"Member Federal Deposit Ins. Corporation"

**Denson Gulf Service**
300 East Highway — Phone HI 3-3912

**Erwin Furniture Co.**
1101 25th St. — Phone HI 3-3701

**Snyder Savings & Loan Assn.**
2617 Ave. S — Phone HI 3-9305

**Ezell-Key Grain Co.**
1615 26th St. — Phone HI 3-9373

**Snyder National Bank**
"Member Federal Deposit Ins. Corporation"

**Snyder Motor Co.**
312 East Highway — Phone HI 3-3181

**M & M Electronics**
1823 25th St. — Phone HI 3-3793

**Bell-Seale Funeral Home**
3101 Ave. S — Phone HI 3-5454

**Lieb's Super Market**
Big Spring Highway — Phone HI 3-9258

**Hall Drug Co.**
606 East Highway — Phone HI 3-4571

**Bud's Office Supply**
1822 26th St. — Phone HI 3-4252

**Little Mexico Cafe**
1703 Ave. S — Phone HI 3-4251

**Dupree Motors**
1607 25th St. — Phone HI 3-4649

**Dairy Mart**
108 East Highway — Phone HI 3-9041

**C. R. Anthony Co.**
1809 25th St. — Phone HI 3-3972

**Neal Machine Shop**
2311 Ave. G — Phone HI 3-3283

**Line & Line Oil Company**
2208 Ave. R — Phone HI 3-9338

**Ballard's Cafe & Truck Stop**
East Highway — Phone HI 3-6641

**Burgess Professional Pharmacy**
3706 Ave. S — Phone HI 3-7582

**Thompson's Shoe Store**
2526 Ave. R — Phone HI 3-5501

**Bill Wright Sign Co.**
1503 Ave. S — Phone HI 3-6834

**Scurry Butane Co.**
1012 25th St. — Phone HI 3-3721

**Wilson Motors & Tractors**
"Your Transportation Headquarters"
East Highway — Phone HI 3-6351

**Phillips Quick Service**
1701 Ave. S — Phone HI 3-3331

**Stinson Drug**
North Side of Square — Phone HI 3-3531

**Williams Jewelry**
2517 Ave. S — Phone HI 3-3962

# READ THEM OFTEN CLASSIFIED ADS USE THEM OFTEN

**CLASSIFIED ADVERTISING RATES & SCHEDULE**

15 WORD MINIMUM

1 day per word ..... 6c
2 days per word ..... 11c
3 days per word ..... 15c
4 days per word ..... 18c
5 days per word ..... 20c
6th day ..... 22c
Legals, per day ..... 6c
Card of Thanks, per word ..... 6c

Each additional day 2c per word. These rates for consecutive insertions only. All ads are cash unless customer has an established credit account with The Snyder Daily News. No refund will be made on an ad after appearing in paper. The Publisher is not responsible for copy omissions, typographical errors or any unintentional error that may occur further than to correct it in the next issue after it is brought to his attention.

**ERRORS**

The Daily News can not be responsible for more than one incorrect insertion. Claims cannot be considered unless made within three days from date of publication. No allowance can be made when errors do not materially affect the value of the advertisement. All out of town orders must be accompanied by cash, check or money order.
Deadline 4:30 p.m. Monday through Friday, prior to day of publication.
Deadline Sunday, 4:30 p.m. Friday.

**BUTANE**

CALL SCURRY Butane Company HI 3-3721 for prompt gas delivery. Sales and domestic and commercial appliances.

**ANNOUNCEMENTS A**

**SPECIAL NOTICES A-2**

INTERESTED IN fishing for Rainbow Trout at Two Draw Lake, Post, Texas? Write or call Erwin Young, 1909 62nd St., Lubbock, Texas. SH-4-3174.

**CARD OF THANKS A-3**

THE FAMILY of Myrtle Ann Fritsch wish to express their sincere thanks and appreciation for the kindness and sympathy shown us in the loss of our beloved sister. God love you.

**PERSONAL A-6**

REDUCE SAFE, simple and fast with GoBese tablets. Only $1.98. Hall Drug.

FRAGRANCES—Miss Dior by Christain Dior, Heaven Sent and Emotion by Helena Rubinstein. Other famous name brands. Free delivery and gift wrapping at Burgess Professional Pharmacy, 3706 Ave. S. Phone HI 3-7582.

**AUTOMOBILES B**

**AUTOS FOR SALE B-1**

FOR SALE: Personal office car, 1966 V8 Dodge Coronet, 4 door, A-C. Phone HI 3-6911.

1962 TRIMUPH 4, wire wheels, disc brakes, new tires and paint. Engine in top condition. Call HI 3-9523.

1964 CHEVROLET Super Sport, loaded; 1962 Thunderbird, loaded. Call HI 3-6401 after 7 p.m. Call HI -5642.

BARGAIN. FIRST $400.00 buys my 1960 Olds. Looks and runs good. Cliff Hale, HI 3-4735 after 5:30. p.m.

FOR SALE: 1965 Mercury Parklane, 4-door hardtop. All power, air conditioned, 390 motor, AM-FM radio, Maroon with black vinyl top, black interior, practically new tires. 37,000 actual miles. $1995.00. Call HI 3-5308.

1963 VOLKSWAGEN. A-1 condition. $750.00. Call HI 3-7955.

**AUTO RADIATORS B-11**

FRANK D. STEPHENSON
"THE RADIATOR MAN"
CLEANING — REPAIRING
NEW — REBUILT
SNYDER RADIATOR SERVICE
1105 Ave. T HI 3-4131

Come By Or Call
**Y-Z Engineers Service**
For 1st Class Automotive
**RADIATOR SERVICE**
HI 3-8632 Lubbock Hwy.
Snyder, Texas

**RADIATOR**
SALES & SERVICE
Is Our
Only business
Not A Sideline
Complete Radiator and Cores In Stock. See Us For Your Every Radiator Need.
**GRAVES RADIATOR SHOP**
2503 Ave. U HI 3-8732

USE CLASSIFIED

**BUSINESS SERVICES D**

**EXTERMINATORS D-5**

ROACHES AND silver fish, any size house, guaranteed for one year. $9.95. AAA Exterminators. HI 3-9863.

**HOME CLEANERS D-8**

WHY WAIT for carpet to dry? Clean with New Host. Use room instantly. Hammond Carpet Co. 3906 Ave. S. HI 3-6801.

**PROFESSIONAL D-14**

FLOOR COVERING
WARM
EASY TO CLEAN
NO WAXING
McCRARY'S
HI 3-4296

**MISCELLANEOUS D-26**

**Hazel Flying Service**
**We Guarantee A Kill**
AERIAL DEFOLIATION
$1.75 Per Ground Acre
Hazel Flying Service
Office, Hermleigh, Tex.
MO 3-2463
Or Beacon Motor Lodge
HI 3-3571

**CATERING SERVICE D-28**

MRS. TOMMIE WHITE Catering Service. For your Thanksgiving and Christmas Parties. Dial 806—SW 9-3444, or write 5401 31st Lubbock, Texas, 79407.

**EMPLOYMENT E**

**HELP WANTED FEMALE E-2**

BE MORE BEAUTIFUL
And make money too.
Avon will train you.
AVON
Write Box 1174
San Angelo, Texas

HOUSEKEEPER WANTED two days a week. References required. Call HI 3-7391 9-5:30 p.m.

**POSITION WANTED F. E-6**

LADY WANTS employment baby sitting, caring for sick or aged or grocery checker. Call HI 3-4455.

**WOMAN'S COLUMN H**

**CHILD CARE H-3**

KIDDIES COTTAGE NURSERY
By the hour, day, & week.
2266 Sunset Phone 3-3118

**LAUNDRY SERVICE H-5**

IRONING WANTED: $1.35 per dozen, wash and iron 25c each. Mrs. Walker 2103 Ave. S.

**MISCELLANEOUS H-7**

FOR SALE: Sweet potatoes and other vegetables. 100 26th. Call HI 3-7456.

**FARMER'S EXCHANGE J**

**LIVESTOCK J-3**

WEANING PIGS for sale. Call HI 3-9507.

HORSE TRAINING
From Colts to finished horses. Roping, reining, cutting and pleasure. Horseshoeing & hoof care
at
MODERN BELL ACRES
Horses for Sale
Tim Roberts HI 3-5279

**MERCHANDISE K**

**HOUSEHOLD GOODS K-4**

SPOTS BEFORE your eyes, on your new carpet, remove them with Blue Lustre. Rent electric shampooer $1. Perry Brothers.

KEEP CARPET cleaning problems small, use Blue Lustre wall to wall. Rent electric shampooer $1. Sherwin Williams 3809 Ave. S.

WANTED, RELIABLE party to take up payments on repossessed 1967 zig-zag sewing machine. Write to 113 E. 3rd. Sweetwater, Texas. 79556.

EXCELLENT, EFFICIENT and economical, that's Blue Lustre carpet and upholstery cleaner. Rent electric shampooer $1. Roe's Furniture & Appliance.

IT'S HEATER TIME
We have them, all sizes. Shop Heaters, Store Heaters, Bathroom Heaters and many more.
NEW & USED FURNITURE
Cash Or Terms.— No Interest or Carrying Charges
GRINSLADE FURNITURE STORE
2310 Ave. S HI 3-6678

**SPORTING GOODS K-8**

DEER COUNTRY, 1,000 acres mountains, $10 day, free doe permits. Louis Butman, Silver Saddle Ranch, Merkel. Call Nubia 846-4185.

**MISCELLANEOUS K-11**

SORRY SAL is now a merry gal. She used Blue Lustre rug and upholstery cleaner. Rent electric shampooer $1. Clark Lumber Co.

GARAGE SALE all day Saturday, Sunday afternoon, week days after 4:00p.m. Some furniture. 3000 40th.

CHRISTMAS WREATHS $3.75. Swags $4.50. Candles $2.00. Sponsored by Scurry County Association for Retarded Children. Call HI 3-3729.

**MERCHANDISE K**

**MISCELLANEOUS K-11**

GARAGE SALE
Sponsored By
Zeta Lambda Chapter
Delta Kappa Gamma
3002 32nd
Saturday, Nov. 18
9 to 3

**TRAILER HOUSES K-16**

1966 NASHUA 12' X 48', like new. $400.00 down, payments $68.68. Elmer Walton, Rt. 1 Box 66, Snyder. See at Trailer-topia.

**RENTALS L**

**FURNISHED APTS. L-3**

TWO ROOM and three-room furnished apartments. Also two bedroom apartments with or without T V. Jack & Jack Realty. HI 3-3452 or HI 3-3566.

TWO BEDROOM furnished apartment 1901 Coleman. Upstairs. $65.00 month, bills paid. Call Pope at H 3-6331 or HI 3-7166 after 6 p.m.

LUXURY ONE bedroom apartment, Colonial Garden Apartments, 2604 25th St. Contact Browning Realty. HI 3-6306, or HI 3-3158 nights.

TWO BEDROOM, bills paid, SCAT furnished. $75.00 month. Call HI 3-3714 or HI 3-6114.

FURNISHED AND unfurnished two bedroom apartment, newly refininshed, clean, water paid, yard kept, SCAT furnished. Call HI 3-6725, HI 3-6497 or HI 3-5550.

One Bedroom Apartments
Nice furnished, clean spacious, large closets. Bills paid.
BEL AIRE VILLAGE
27th at Ave. X
Call HI 3-6739 HI 3-9403

NICELY FURNISHED APARTMENT & ROOMS
Special Monthly Rate
Bills Paid — Come Look
Tel-Ray T.V. Available
SKYLINE MOTEL
Lamesa Highway HI 3-6692

**UNFURNISHED APTS. L-4**

UNFURNISHED APARTMENTS for rent. Newly refinished. Phone HI 3-3849 or HI 3-3431.

**FURNISHED HOUSES L-5**

ONE BEDROOM furnished house, reasonable rent, good location. Apply 1209 28th. Call HI 3-7645.

TWO BEDROOM, panel ray heat, plumbed for washer. 2212 W. 27th. Call HI 3-6591.

**UNFURNISHED HOUSES L-6**

TWO BEDROOM. 710 30th. Call HI 3-4586.

NICE LARGE three room and bath house in country. Water and gas furnished, quiet location. S. L. Morris HI 3-3001.

COUNTRY—GOOD 5 room house, plumbed for washer. On one acre, good water. HI 3-7170.

NICE CLEAN, two bedroom house 2108 26th. Call HI 3-3135, Mrs. R. L. Terry.

THREE BEDROOM and two bedroom houses for rent. Call HI 3-4400.

THREE BEDROOM house 125 20th Place. Call Colorado City RA 8-3767.

THREE BEDROOM, 2 bath, living room carpeted, large utility room, 3010 38th St. $80.00 mo. HI 3-4576.

USE CLASSIFIED ADS!

**REAL ESTATE M**

**BUSINESS PROPERTY M-1**

FOR SALE
LONE STAR HOTEL
Good opportunity for retired couple. Will take house in trade.
Call HI 3-9251

**HOUSES FOR SALE M-2**

New three bedroom brick, nice kitchen; family room, fireplace, large closets, double garage, fenced yard. Let us show you this nice reasonable priced home also have a good value 3 bedroom home in Noble Heights.
Call Forrest Lumber
HI 3-6112

FOR SALE A good old two bedroom house with garage. 1905 Ave. L. Call HI 3-4956 or HI 3-3341.

Attention Every One — Any house in town with a F.H.A sign in the window, can now be bought without a Dwn. Pymt. Call me for an appointment to see the house of your choice.

S.W. Snyder — Appointment only, 3 bedroom, 2 bath and big work shop.

We have 40 Ac. — 37 Ac. — 15 Ac. — 266 Ac. — 320 Ac. —310 Ac. — 240 Ac. Farms Also several sec ranches.

S.W. Snyder — 3 bedroom for rent — $80 Month.

Bassridge — 3 bedroom, 2 bath, 2 car garage. Appointment only

**BRIGHT'S REAL ESTATE**
Northwest Corner Of Square
Ph. HI 3-6137 Day or Night

**REAL ESTATE M**

**HOUSES FOR SALE M-2**

NO DOWN PAYMENT. All FHA and VA repossessions now have no down payment. See us for any of these homes.

MONEY TIGHT? You can afford this large 3 Bdrm. for $4000 or a large 2 Bdrm. for $3250. Owner will carry paper at 6%. Out of City.

LOCATION? You can't beat this large 3 Bdrm. located at 4010 Austin. Small equity, Payments $84.

ROOM? You will have it in this 3 Bdrm., 2 Bath at 400 33rd. Carpet, drapes, fenced.

FINANCING? You can get it on this 3 Bdrm., 2 Bath at 3010 38th Street. Payments $68 Mo.

NO DOWN PAYMENT. On 3 Bdrm., 2 Baths, in several good locations.

MERLE NEWTON REALTY
3311 Big Spring Hwy. HI 3-6928
NIGHT Phone HI 3-6928

TWO BEDROOM, large den and kitchen, carpeted through out. Call H 3-7581 or H 3-9740 after 4:00 p.m.

SOUTHWEST SNYDER . . . small equity buy . . . payments $69.00 monthly . . . 2407 40th Street.

RENTALS . . . nice 3 bedroom rental at 300 36th Place . . . also, two bath brick rental in country . . . with built ins.

SOUTHWEST . . . 3112 38th Place . . . $150.00 down . . 3 bedrooms . . . 2 baths.

COLONIAL HILLS . . . lovely home . . . sprinkler system . . . refrigerated air . . . roomy inside . . . corner lot.

NORTHEAST SNYDER . . . 111 Hickory Street . . . nothing down . . . 112 Scurry Street . . . nothing down.

FARMS . . . 486 acres . . . 300 acres . . . 229 acres . . . (equity buy) immediate possession on all of these.

EAST SNYDER . . . two houses on two lots . . . $7500.00 total . . . close to East Side Church of Christ . . . can be financed.

**STEVENSON REAL ESTATE**
South Side Of Square
Business Phone: HI 3-5612
Night & Weekends — HI 3-5612
Anita Arnold — 3-7175

WEST, Houston St., beautiful Spanish style. It's all brick, brand new. Three bedroom, 2 baths, built-ins in kitchen. Double garage.

SOUTHWEST, 3110 40th. It's completely re-done inside. Three bedroom, 2 baths, new gold carpet throughout. Large rooms, plenty closets.

BARGAINS. Older homes, furniture goes. 1010 26th Street. 3708 Noble Dr.

FOR RENT, Very large 3 bedroom 2 baths, large rooms, plenty closets. $60 a month. 310 29th St.

FOR RENT, One bedroom apartments, total electric, clean, comfortable, very livable. Bill paid. $70 a month unfurnished. $80 a month furnished. Address 2604 25th St. Colonial Apartments.

Let us show you FHA and VA repossessed homes. Good buys, refinished. No down payment.

We are building contractors. Have choice lots . . . . your plans or ours.

**BROWNING REALTY**
1906 26th. Street
Phone HI 3-6306 Night HI 3-3158

BUYING? OR SELLING?
Section of land in Fisher Co., 480 acres in cult., good allotments for $130.00 per acre.
—80 acre tracts, close in.
2 good 3 bedroom houses outside city limits.
2 good equity buys on the East side. Low equity, low payments.
32 sections deeded and 4 sections leased for sale Grass. 14 sections plowed and seeded. 30 producing oil wells, 13½% minerals, including production goes with sale. 2000 cow operation—$65.00 per acre.

**FORREST W. BEAVERS**
Realtor Insurance & Loans
103 Brownfield Bldg.
Phone HI 3-9472
Virginia Eime HI 3-3713
Forrest Beavers HI 3-6467

3103 41st St. Nice large 3 bdrms. close to High and Jr. High, minimum down payment.

1808 37th, 2 large bedrooms and den.

West, 3 bdrm. brick, completely financed.

4006 Ave. U, 4 bdrm., NDP, $7750.

4102 Ave. U, 4 bdrm., NDP, $7500.

402 29th, 2 bdrms. and den furnished. All you need is good credit.

416 28th, Large 3 bdrm., NDP. All F.H.A. Repossessed Houses can be bought without a down payment.

**JACK & JACK REALTY**
611 East Hwy. Ph. HI 3-3452
Night HI 3-3566
Mr. J. M. (Joe) Glass
HI 3-3860
Tommie Vandiver HI 3-6116

# Farm Bureau Supports Fighting Men

AUSTIN (AP) — The Texas Farm Bureau wound up its annual convention Wednesday by re-electing its board of directors, who in turn elected Sidney Dean of Victoria as bureau president.

The bureau passed resolutions supporting Americans fighting in Vietnam, calling for higher tariffs on agricultural products, opposing any increase in the federal minimum wage or its extension to other groups and asking for legislation prohibiting "in the public interest" labor strikes "in agriculture during a critical period of production or harvesting."

Dean, a farmer and cattleman with more than 2,000 acres under cultivation, succeeds C. H. Devaney of Coahoma, who had served since 1962.

M. F. "Mike" Frost of McAllen was named vice president, succeeding Dean, and Steve Lilly of Nacogdoches was named secretary-treasurer succeeding Frost.

In other resolutions, the bureau:

—Recommended "strong action by the Federal Communications Commission to stop the communications media, especially TV newsmen, from portraying law and law enforcement officials as oppressors of the poor."

—"Vigorously" opposed the proposed repeal of the Taft-Hartley Act, which bans closed-union shops.

**REAL ESTATE M**

**HOUSES FOR SALE M-2**

EQUITY BUY
Or can be totally refinanced, 3 bedroom across street from High School. Guest house with bath in fenced yard.
STEVENSON REAL ESTATE
South Side of Square
Phone HI 3-5612

1. Lamesa Highway, minutes from town, two bedroom brick on 2 acres of land, fenced, barn and water well.
2. Southwest — Two Bedroom brick, den, large living room with dining area, breakfast nook in kitchen, tile bath, fenced yard. Reasonably priced.
3. 3720 Austin—Three bedroom, dining room, guest house. Price $10,250.

**TEAL REAL ESTATE**
Building Contractor
4201½ Ave. S.
Office HI 3-4133
Night: Dillard Teal HI 3-4133

**FOR SALE-LEASE M-10**

FOR SALE or rent, two bedroom house. 410 30th Call HI 3-9377 or HI 3-4442. Only 3750.00 remaining on loan.

**FOR RENT OR LEASE M-12**

26' X 26' OFFICE BUILDING, 30' X 40' sheet metal shop with miscellaneous storage facilities. Located on Lamesa Hwy. For futher information call HI 3-4894.

**WANTED TO LEASE M-13**

WANTED
A section of leases around the old Houston dry hole at Ira, Tex. On oil payment out of ⅛ or ⅞ lease. For a well to be drilled in one year from date of lease. Mail to M. H. Piercy, Jr. along with contract to be signed and returned. M. G. Piercy, Jr., 2012 W. 7th Odessa, Tex. 79760.

# Convicted In Threat On Whitman

MIAMI, Fla. (AP) — A Cape Kennedy engineer who claimed to be a high school pal of Texas tower sniper Charles Whitman III was indicted Wednesday by a federal grand jury on charges he mailed a death threat note to Whitman's father.

"I promise you—God strike me dead—that I will kill you dead on Christmas Day at exactly 3 a.m., 1966," the letter said, according to the indictment handed down in Miami.

The sender, identified as Richard Postrozny, 25, of Orlando, accused the elder Whitman of being "the real killer of Charlie and the other people that died," said authorites.

"Charlie," Whitman's son, was killed by police Aug. 1, 1966, after officers said he had slain his mother and wife and had climbed to the top of the tower at the University of Texas and killed 14 other persons with rifle fire.

Although Asst. U. S. Atty. Donald Bierman said a warrant would be issued Wednesday for Postrozny's arrest, federal authorities in Orlando said none had been served.

Orlando lawyer Norman Burke said that if the engineer becomes his client, Postrozny will come forward for arrest at the "proper time." Burke said he had not yet taken Postrozny as a client.

The elder Whitman said he recalled Postrozny, but only by name. "I know he was one of my son's classmates" at St. Annes, at West Palm Beach Catholic High School.

BUY OR SELL THROUGH CLASSIFIED ADS—

## Public Notice

NOTICE TO BIDDERS OF SCURRY COUNTY'S INTENTION TO RECEIVE BID PROPOSALS TO PURCHASE ONE (1) 1968 AUTOMOBILE FOR USE BY THE SCURRY COUNTY SHERIFF'S DEPARTMENT.

Notice is hereby given that the Commissioners Court of Scurry County, Texas, will convene at 10:00 o'clock A.M., Monday, November 20, 1967, at the Scurry County Courthouse, Commissioners Courtroom, to receive and open all sealed bids for Scurry County to purchase for cash and one (1) trade-in, one (1) 1968 four-door automobile for use by the Scurry County Sheriff's Department of the following specifications:

One (1) 1968 four-door sedan with a minimum 119" wheel base, a minimum 360 H.P. engine, heavy duty Police type Automatic Transmission, heavy duty radiator, torsion or stabilizer bars, heavy duty ball joints, heavy duty springs, heavy duty shock absorbers, power disk brakes, power steering, heavy duty floor mats, calabrated speedometer, windshield washer, two speed electric wipers, 42 Amp alternator, 4 ply nylacord tires, one round type spot light, heavy duty seat, seat belts, front two retractable, padded dash, tinted glass all windows, flasher light package, back up lights, fresh air heater, factory air conditioning, push button transistor radio, heavy duty battery and other equipment that may be standard on Police models. This is to include changing sirens from old Units to new cars and switches for stop lights, back up lights and domelights. These switches are to be mounted on a panel all in the same way.

The County will give in trade and the successful bidder shall accept as part of the County's consideration for such new automobile, one (1) 1965 four-door Ford.

THE COMMISSIONERS COURT CLAIMS ITS RIGHT TO REJECT ANY AND ALL BIDS.

THE COMMISSIONER COURT
OF SCURRY COUNTY, TEXAS
By (s) Sterling Taylor
Sterling Taylor, County Judge
Scurry ounty, Texas

ATTEST:
(s) Beverly Ainsworth
Beverly Ainsworth, County Clerk
Scurry County, Texas

**THE LIGHT TOUCH**
By: BUD ENGLAND

A psychiatrist received a postcard from a former patient: "Having a wonderful time. Why?"

* * *

How about a 23-hour deodorant? A guy should have at least one hour to himself.

* * *

Worry kills more people than work because more people worry than work.

* * *

It's a smart politician who can keep the note of envy out of his voice while accusing his opponent of fooling the public.

* * *

Kids nowadays think to shift for yourself means to own a sports car with the gearshift on the floor.

* * *

Shift your way over to BUD'S OFFICE SUPPLY for your imprinted Christmas Cards while the selection is complete.

1965 DODGE D-100, ½ Ton ..... $ 995
1962 INTERNATIONAL C-110, V-8, 4 Speed ..... $ 675
1961 GMC V-6, 4 Speed ..... $ 495
1958 FORD F-600 Dump Truck ..... $ 475
1959 INTERNATIONAL A-100 ..... $ 295
1963 SCOUT Pickup, 4 Wheel Drive, Front End Winch $ 995

**SNYDER TRUCK & TRACTOR CO.**
E. Highway Ph. HI 3-9346

1967 FAIRLANE Sta. Wag., Loaded ..... $2895
1966 CHEVROLET Impala, 4 Dr., Loaded .. $2295
1965 OLDS Delta 88, 4 Dr., Loaded ..... $2295
1966 OLDS Dynamic 88, Loaded ..... $2595
1966 GALAXIE 500 2 Dr. H.T. Loaded .... $2495
1963 MERCURY Monterey 4 Dr., Loaded .. $1095
1965 MERCURY Montclair 2 Dr. HT, Loaded $1895
1965 MERCURY Parklane 4 Dr., Loaded .. $1995
1963 CHEVROLET Impala 4 Dr., V-8, Loaded $1195
1966 CHEVROLET Pickup, Auto., R&H, V-8 $1795

**DENSON'S USED CARS**
300 East Highway Phone HI 3-3912



# TV Schedules

## KRBC ABILENE Ch. 9

**KRBC—Mon. Thru Fri. Daytime**

| | |
|---|---|
| 7:00 Today | 12:30 Make Deal |
| 7:25 Harry Holt | 1:00 Days 'Lives |
| 7:30 Today | 1:30 Doctors |
| 8:25 Devotions | 2:00 Other world |
| 9:00 Judgment | 2:30 Don't say |
| 9:25 News | 3:00 Match game |
| 9:30 Con'tration | 3:25 News |
| 10:00 Personality | 3:30 Fam. game |
| 10:30 Squares | 4:00 Talking |
| 11:00 Jeopardy | 4:30 Newlywed |
| 11:30 Eye guess | 5:00 Date game |
| 11:55 News | 5:30 News-w'thr |
| 12:00 News-weather | 6:00 News |
| 12:15 S. Chappel | |

**KRBC—Friday Evening**

| | |
|---|---|
| 5:00 Bid-Buy | 9:00 Natl gallery |
| 6:30 Tarzan | 10:00 News |
| 7:30 Star trek | 10:30 Tonight |
| 8:30 Accidental | |

**KRBC—Saturday Programs**

| | |
|---|---|
| 8:00 Super 6 | 4:00 Anderson |
| 8:30 President | 4:30 GE College B. |
| 9:00 F'stones | 5:00 Sw'stakes |
| 9:30 Samson | 5:30 McGee Rep. |
| 10:00 Birdman | 6:00 Jeannie |
| 10:30 Atom Ant | 6:30 Maya |
| 11:00 Top Cat | 8:00 Movie |
| 11:30 McCool | 10:15 News |
| 12:00 Bowling | 10:30 Comment |
| 1:00 Movie | 10:45 Tonight |
| 3:15 Movie | |

## KWAB BIG SPRING Channel 4

**KWAB—Mon. thru Fri. Daytime**

| | |
|---|---|
| 5:55 Sign on | 11:45 Guid life |
| 6:00 Semester | 12:00 News |
| 6:30 Farm news | 12:15 Farm facts |
| 7:00 Weather | 12:25 Weather |
| 7:05 News | 12:30 World turns |
| 7:30 Cartoons | 1:00 Many splend' |
| 8:00 Capt. K'roo | 1:30 Houseparty |
| 9:00 Can. camera | 2:00 Hospital |
| 9:30 Hillbillies | 2:30 Edge nite |
| 10:00 Andy | 3:00 Sec. storm |
| 10:30 Van Dyke | 3:30 Shadows |
| 11:00 Love life | 4:00 Fugitive |
| 11:25 News | 5:30 CBS News |
| 11:30 Search | 6:00 News |

**KWAB—Friday Evening**

| | |
|---|---|
| 5:00 Bat Man | 10:00 News |
| 6:30 Gorillas | 10:15 Football |
| 7:30 Gomer | 10:45 Thratre |
| 8:00 Hondo | 12:45 Sign off |
| 9:00 Judd | |

**KWAB—Saturday**

| | |
|---|---|
| 5:55 Sign on | 12:30 Legend |
| 6:00 Semester | 1:30 Sports |
| 6:30 Cartoons | 3:00 Football |
| 7:00 Capt. K'roo | 6:00 Flying Nun |
| 8:00 Fr'stein | 6:30 Gleason |
| 8:30 Herc'loids | 7:30 L. Welk |
| 9:00 Shazzan | 8:30 W. Sonnett |
| 9:30 Space ghost | 9:00 Iron horse |
| 10:00 Gandy time | 10:00 News-wthr |
| 10:30 Superman | 10:20 Th atre |
| :30 Bandstand | 12:00 Sign off |

## KCBD LUBBOCK Ch. 11—Scat 5

**KCBD—Mon. Thru Fri. Daytime**

| | |
|---|---|
| 7:00 Headlines | 12:55 News |
| 7:05 Farm news | 1:00 Days our life |
| 7:25 Weather | 1:30 Doctors |
| 7:30 Today | 2:00 Other world |
| 9:00 Judgement | 2:30 Don't say |
| 9:30 Con'tration | 3:00 Match game |
| 10:00 Personality | 3:30 Date game |
| 10:30 Squares | 4:00 Donna Reed |
| 11:30 Eye guess | 4:30 Lassie |
| 11:55 News | 5:00 Wells fargo |
| 12:00 Report | 5:30 News |
| 12:15 Closeup | 6:00 News |
| 12:30 Make deal | |

**KCBD—Friday Evening**

| | |
|---|---|
| 6:30 Tarzan | 10:00 News |
| 7:30 Movie | 10:30 Tonight |
| 9:00 Ac. family | |

**KCBD—Saturday**

| | |
|---|---|
| 7:00 Roy Rogers | 2:30 Bowling |
| 8:00 Super Six | 3:30 D. Powell |
| 8:30 President | 4:00 College bowl |
| 9:00 F'stones | 5:00 Star trek |
| 9:30 Samson | 5:30 McGee |
| 10:00 Birdman | 6:00 Report |
| 10:30 Atom Ant | 6:25 Footb' finals |
| 11:00 Top Cat | 6:30 Maya |
| 11:30 Cool McCool | 8:00 Movie |
| 12:00 King Kong | 10:00 News |
| 12:30 Journey | 10:30 Movie |
| 1:00 Movie | |

## WFAA DALLAS Scat 3

**WFAA—Mon. Thru Fri. Daytime**

| | |
|---|---|
| 6:00 OP Lift | 1:00 Newlywed |
| 6:30 M. Cox | 1:30 Dream girl |
| 6:55 News | 1:55 News |
| 7:00 L&Hz dy | 2:00 Hospital |
| 7:30 Pep'mint | 2:30 Shadows |
| 8:25 Doctor | 3:00 Dating |
| 8:30 Early show | 3:30 Mom-in-law |
| 10:25 News | 4:00 Temptation |
| 10:30 Fam game | 4:30 Sumpn else |
| 11:00 Talking | 5:30 News |
| 11:30 Donna Reed | 6:00 News-wthr |
| 12:00 Fugitive | |

**WFAA—Friday Evening**

| | |
|---|---|
| 6:30 Wizard | 11:00 Weather |
| 7:30 Hondo | 11:02 Movie |
| 8:30 W. Sonnett | 12:45 Movie 2 |
| 9:00 Judd | 3:00 Movie |
| 10:00 News | 5:00 Movie |
| 10:30 Movie | |

**WFAA—Saturday**

| | |
|---|---|
| 6:30 Deputy Dang | 6:15 News |
| 7:00 Pep'mint | 6:30 Dating |
| 8:00 Casper | 7:00 Newlywed |
| 8:30 Fantastic 4 | 7:30 L. Welk |
| 9:00 Spiderman | 8:30 Iron Horse |
| 9:30 Cen. earth | 9:30 M. Dillon |
| 10:00 King Kong | 10:00 News |
| 10:30 Jungle | 10:30 Movie |
| 11:00 Beatles | 12:30 News |
| 11:30 Bandstand | 12:45 Movie 2 |
| 12:00 Football | 2:15 House call |
| 12:30 Gadabout | 2:18 FBI |
| 1:00 NFL | 2:19 Prayer |
| 1:30 Sports | 2:20 Sign off |
| 3:00 NCAA ball | |

## KMID MIDLAND Channel 2

**KMID—Mon. Thru Fri. Daytime**

| | |
|---|---|
| 7:00 Today | 1:00 Days of lives |
| 9:00 Judgment | 1:30 Doctors |
| 9:25 News | 2:00 Other world |
| 9:30 Con'tration | 2:30 Don't say |
| 10:00 Personality | 3:00 Match game |
| 10:30 Squares | 3:25 News |
| 11:00 Jeopardy | 3:30 Romp room |
| 11:30 Eye guess | 4:00 Comics |
| 11:55 News | 5:00 Beaver |
| 12:00 Masterson | 5:30 Hunt-Brink |
| 12:30 Make deal | 6:00 News-wthr |
| 12:55 News | |

**KMID—Friday Evening**

| | |
|---|---|
| 6:30 Tarzan | 9:00 3 for danger |
| 7:30 Star trek | 10:00 News-wthr |
| 8:30 Wagon train | 10:30 Tonight |

**KMID—Saturday Programs**

| | |
|---|---|
| 8:00 Super 6 | 4:30 Col bowl |
| 8:30 President | 5:00 Beaver |
| 9:00 Roy Rogers | 5:30 Film |
| 10:30 Bid-buy | 6:00 News-wthr |
| 11:00 Top cat | 6:00 Maya |
| 11:30 Cool McCool | 8:00 Movie |
| 12:00 For rangers | 10:15 News |
| 12:30 Bingo | 10:45 Tonight |
| 1:00 Movie | |

## KTVT FT. WORTH Scat 4

**KTVT—Mon. Thru Fri. Daytime**

| | |
|---|---|
| 6:45 Meditations | 12:30 Romper room |
| 6:50 News | 1:00 Hollywood |
| 7:00 Theatre | 2:30 Hon'mooners |
| 8:30 Pat Boone | 3:00 Capt. Zero |
| 10:00 Per. Match | 3:30 Popeye |
| 10:30 J. LaLanne | 4:00 M. Mouse |
| 11:00 Hallmark | 4:30 Flintstones |
| 11:10 News | 5:00 Munsters |
| 11:30 Cartoons | 5:30 Twilight zone |
| 12:00 Sea Hunt | |

**KTVT—Friday Evening**

| | |
|---|---|
| 6:00 Rifleman | 10:15 Movie |
| 6:30 Cheyenne | 11:00 Late show |
| 7:30 Maverick | 12:30 Outdoors |
| 8:30 Lawman | 12:35 News |
| 9:00 Movie | 12:45 Meditations |
| 10:00 News | 12:50 Sign off |

**KTVT—Saturday Programs**

| | |
|---|---|
| 8:25 Meditations | 4:00 C. Weaver |
| 8:30 Movie | 4:30 Singing |
| 10:00 Leprechaun | 5:00 P Wagoner |
| 10:30 8th man | 6:00 Wilburn bros |
| 11:00 Yukon | 6:30 Jamboree |
| 11:30 Digest | 7:30 Grand opry |
| 12:00 TV guide | 8:00 B. Owens |
| 12:30 Parents | 8:30 Anderson |
| 1:00 Farm show | 9:00 Carousel |
| 1:30 Theatre | 9:30 E. Tubb |
| 2:55 Outdoors | 10:00 Wrestling |
| 3:00 All Golf | 11:30 News |

## KTXS SWEETWATER Ch. 12

**KTXS—Mon. Thru Fri. Daytime**

| | |
|---|---|
| 6:00 Semester | 12:15 Farm facts |
| 6:30 Farm news | 12:25 Weather |
| 7:00 Weather | 12:30 World turns |
| 7:05 News | 1:00 Many Splen. |
| 7:30 Cartoons | 1:30 Houseparty |
| 8:00 Capt. K'roo | 2:00 Hospital |
| 9:00 C. camera | 2:30 Edge night |
| 9:30 Hillbillies | 3:00 Sec. storm |
| 10:00 Andy | 3:30 Shadows |
| 10:30 Van Dyke | 4:00 Fugitive |
| 11:00 Love life | 5:30 News |
| 11:25 News | 6:00 News |
| 11:30 Search | 6:10 Sports |
| 11:45 Guiding life | 6:20 Weather |
| 12:00 News | |

**KTXS—Friday Evening**

| | |
|---|---|
| 5:00 Batman | 10:00 News-w'thr |
| 6:30 Gorillas | 10:15 focus |
| 7:30 Gomer | 10:45 Movie |
| 8:00 Hondo | 12:15 Sign off |
| 9:00 Judd | |

**KTXS—Saturday**

| | |
|---|---|
| 6:00 Summer Sem | 1:30 Sports |
| 6:30 Cartoons | 3:00 Football |
| 7:00 Capt K'roo | 6:00 Flying nun |
| 8:00 F'stein | 6:30 J. Gleason |
| 8:30 Her'loids | 7:30 L. Welk |
| 9:00 Shazzan | 8:30 W. Sonnett |
| 9:30 Space ghost | 9:00 Iron horse |
| 10:00 Moby Dick | 10:0. News-w'thr |
| 10:30 Superman | 10:20 Theater |
| 11:30 Bandstand | 12:00 Sign off |
| 12:30 TBA | |

## KLBK LUBBOCK Ch. 13—Scat 6

**KLBK—Mon. Thru Fri. Daytime**

| | |
|---|---|
| 5:55 Sign on | 11:30 Search |
| 6:00 Semester | 11:45 Guid. light |
| 6:30 Farm news | 12:00 News |
| 7:00 Weather | 12:30 World turns |
| 7:05 News | 1:00 Many Splend' |
| 7:30 Morn show | 1:30 H'party |
| 8:00 Capt. Kanga | 2:00 Hospital |
| 9:00 C. Camera | 2:30 Edge night |
| 9:30 Hillbillies | 3:00 Sec. storm |
| 10:00 Andy | 3:30 Hollywood |
| 10:30 D. van Dyke | 4:00 Fugitive |
| 11:00 Love life | 5:30 News |
| 11:25 News | 6:00 News |

**KLBK—Friday Programs**

| | |
|---|---|
| 5:00 Bat Mnn | 10:00 News-w'thr |
| 6:30 Gorillas | 10:30 Theater |
| 7:30 Gomer | 12:30 Late show |
| 8:00 Hondo | 2:30 Sign off |
| 9:00 Judd | |

**KLBK—Saturday Programs**

| | |
|---|---|
| 5:5. Sign on | 1:30 Wrestling |
| 6:00 Semester | 2:30 Junction |
| 6:30 Carnival | 3:00 Football |
| 7:00 Capt. K'roo | 6:15 P. Wagoner |
| 8:00 Frank'stein | 6:30 Gleason |
| 8:30 Hercoloids | 7:30 L. Welk |
| 9:00 Shazzan | 8:30 W. Sonnett |
| 9:30 Space ghost | 9:00 Iron horse |
| 10:00 Moby Dick | 10:00 News |
| 10:30 Superman | 10:20 Theater |
| 11:30 Bandstand | 12:30 Sign off |
| 12:30 Sw'ing set | |

## KERA & KRLD—Dallas Scat 2

**KERA KRLD—Mon. Thru Fri. Daytime**

| | |
|---|---|
| 9:00 Flight six | 2:30 Spanish |
| 9:15 New horiz. | 2:45 Friendly G. |
| 9:30 Discovery | 3:00 Newsreel |
| 10:00 Fam. living | 3:15 Spanish |
| 10:30 What's new | 3:45 Round'bout |
|

# CHURCH NEWS



# CHURCH NOTES

### First Baptist

First Baptist members are looking forward to the remaining revival services. Tonight the service will be from 6 until 6:45. Saturday night the service will begin at 7:15. The special guest will be Miss Ann Criswell, daughter of Dr. W. A. Criswell of the First Baptist Church in Dallas. She will sing during the service. She and Eddy Nicholson, the revival singer, will conduct the youth fellowship afterwards.

Sunday is "Twin Day" in Sunday School. Everyone is asked to bring a "twin" to Sunday School.

Rev. Lenard Hartley of Odessa is the evangelist for the revival. Dr. A. B. Lighfoot, pastor, will close out the revival Sunday evening. His sermon topic Sunday evening at 7 will be "The Love of God."

Joe Jones of First Baptist Church of Kermit has accepted the call of First Baptist, Snyder, as music and youth director. He, his wife, Sandra, and daughter, Julie will move to Snyder on Dec. 3.

The regular Wednesday evening schedule will be as usual beginning with the fellowship supper from 5:45 to 6:30. The pastor will meet with all Training Union workers in the auditorium for a general meeting at 7:25. Prayer service is at 8.

Church office will be closed Thursday and Friday.

Toys are being collected for the Christmas party on December 2 for the underpriviledged children of Scurry County. All youth are asked to bring a 50 cent toy to church this Sunday. If your toy is for a girl wrap it in red. Boys' toys should be wrapped in green.

• • •

### Our Lady Guadalupe

Masses on Sundays are at 8 and 10 a.m. and on week days at 7 a.m. Wednesday services start at 7 p.m. with Apostolic for the Cursillhastas and Youth Hour, Confessions, Mass, Instruction, Holy Communion and School of Religion. Group meetings are after Mass.

On First Fridays there is evening Mass at 7:30 p.m. School of Religion for Grammar School children is held on Monday from 4 to 5 p.m. and Sundays from 9 to 10 a.m.

The Holy Name meets on the second Monday of the month. Guadalupanas the first Monday, Daughters of Mary and CYO fourth Monday and the Altar Boys on the fourth Saturday of each month. The Parish Council meets on the second Sunday, after the 10 o'clock Mass.

Fr. Herman Valladares, M.A., is Pastor of the Church, located at Avenue K and Thirteenth Street. Services are in English and Spanish.

• • •

### 37th Church Of Christ

Pat J. Abbananto, minister, will preach in all the worship services at Thirty - seventh Street Church of Christ on Sunday. The worship services are at 10:45 a.m. and 6 p.m.

Bible classes for all ages are held at 9:45 a.m. each Sunday.

The regular midweek worship services are scheduled for 7:30 p.m. each Wednesday.

• • •

### Avenue D Baptist

The Sunday School meets at 9:45 a.m., and everyone is invited to attend. The pastor will be in the pulpit Sunday and his message Sunday morning will be "Thanksgiving to the Father." The text is Colossians 1:12-13. The Training Union begins at 6 p.m. and the pastor will preach from Philippians 2:12-18 on the subject "Realizing God's Plan for Life." Everyone is invited to come.

The Mitchell - Scurry Baptist Associational Youth Choir will meet at 2 p.m. at the First Baptist Church of Colorado City, Sunday, Nov. 19. After the rehearsal, the Baylor Choir will give a concert. The public is invited.

The youth Council of Avenue D will have a short meeting after church, Sunday.

The WMU will have it's regular meeting at the church Monday.

The church will meet for the community - wide Thanksgiving service, Wednesday at 7:30 p.m. There will be no auxiliaries meeting and no prayer meeting.

The Texas Baptist Training Union Convention will meet Nov. 23-24 at San Antonio.

There will be no visitation this Thursday on account of Thanksgiving.

### St. Elizabeth's Catholic

Sunday masses are at 7:30 and 10 30 a.m. Masses on Holy Day are at 7:30 a.m. and 7:30 p.m. Confession is at 7:30 p.m on Saturday and before both masses on Sunday.

Father Cyril Lange is pastor of the church which is located at Avenue A and Thirty-first Street.

The Knights of Columbus Council No. 4414 hold their regular meetings on the second and fourth Tuesdays of the month.

The St. Elizabeth Ladies Altar Society meets on the first Thursday of each month.

Both organizations conduct their meetings in the basement of the church.

• • •

### Green Hill Baptist

Worship services this Sunday at Green Hill Baptist Church will be at 11 a.m. and 7:30 p.m. with the pastor bringing the message for each service. Sunday school is at 9:45 a.m. and the Training Union at 6:30 p.m. Visitors are always welcome in all the services.

James Patrick, music director, will meet with the Church orchestra for rehearsal at 5:30.

The Junior Girl's Auxiliary will meet at 4 o'clock on Monday.

The Woman's Missionary Union of the church will meet in circles for Bible study on Tuesday monring at 9:15. The Griffin Circle will meet with Mrs. James Jones, and the Nixon Circle will meet with Mrs. Vera Jackson. Beginner Sunbeams will also meet at this time.

The regular meetings at 7 o'clock on Wednesday evening include: Young Woman's Auxiliary, Royal Ambassadors, the Intermediate Girls' Auxiliary, and the teachers and officers. Prayer meeting is at 7:45 with the pastor in charge.

• • •

### Morningside Baptist

Visitors are welcome in all services at Morningside Baptist Church.

Sunday services will begin at 10 a.m. with the Sunday School hour. The aim for this week's lesson is "to urge each member to relay upon the power of the Spirit." The devotional, "The Indwelling Spirit," is found in John 7:37-39.

The worship hour will begin at 11, with the Rev. Dan Collum, pastor, bringing the message. The question to be considered Sunday is "Is Not My Word Like as a Fire?" found in Jeremiah 23:29.

Training Service will begin at 6 p.m. and the evening worship at 7.

The men's Brotherhood, Ladies WMA and Boys' Gallileans will meet at 7 p.m. Wednesday, and the mid-week prayer service will follow at 7:30.

Weekly visitation is set for 7:30 p.m. Thursday.

The District Baptist Training Service meets this Saturday night at Anson.

• • •

### Calvary Baptist

Sunday School will begin at 9:45 a.m. at Calvary Baptist Church. All members are urged to be faithful in attendance in the "Prove Your Love" campaign. Last Sunday showed a good increase in attendance.

The morning worship services will follow at 11 with the pastor, Rev. George Shoff, bringing the morning message. Training Service will begin at 6:15 p.m. The men and women will meet for prayer service at this time. The evening message will be brought at 7.

Wednesday at 7 the officers and teachers will meet for lesson preparation. The mid-week prayer service will follow at 7:45 p.m.

There will be church - wide visitation on Monday and Thursday nights at 7:30 p.m. The ladies will visit at 9:30 a.m. Thursday morning.

Visitors are welcome at any or all services at Calvary Baptist.

"A Voice From Calvary," the church's weekly broadcast, will be heard over KSNY Saturday morning at 9:05.

• • •

### First Presbyterian

Sunday's message at the First Presbyterian church will be "We Need Thanksgiving." Scripture reference is Deut. 8 - 11-20 and Luke 17: 11-19.

The United Presbyterian Women will meet Tuesday at 7:30 p.m. for their regular monthly meeting.

## Joint Service Set At Union

The annual joint Thanksgiving Service will be held Wednesday night, Nov. 22, at the Union Methodist Church. Congregations of the Union Baptist Church and the Union Methodist Church will meet together for a period of preaching, Thanksgiving and Fellowship.

The message will be brought this year by Jim Mosley, pastor of Union Baptist Church. Anyone who has ever been a member of either church is invited to attend.

Jesse Dea is pastor of the Union Methodist Church. He and his congregation will be host for the joint service. Next year, Union Baptist will host the joint service, and Rev. Dea will bring the message.

### Union Baptist

The weekly schedule of events at Union Baptist Church, located five miles west of town on the Lamesa Highway, was announced by Rev. Jim Mosley, pastor.

Sunday School begins at 9:45 a.m., followed by the worship hour at 11 a.m. Sunday night services begin at 6 o'clock with training union, followed by preaching at 7 o'clock.

On Tuesday, the Womens Missionary Union meets at 4:15 p.m. at the same time the GA's and Sunbeams meet. Wednesday night services begin at 6:30 p.m. with Teen Time and RA's. Teachers and officers meet at 6:30 p.m., followed by prayer service at 7 p.m.

"You are invited to worship with us if you are looking for a church home," said the pastor.

• • •

### Bethel Assembly

Revival services will continue at Bethel Assembly of God Church through Sunday, Nov. 19. Services are held at 7 each night, with Rev. Leslie Thompson of Lubbock, the evangelist.

Sunday School will begin at 10 a.m. and the Sunday morning worship service will follow at 11. Rev. Thompson will bring the message.

Christ's Ambassadors will meet at 6:15 p.m. with Mrs. D'Wayne Jernigan in charge. The evening worship service will begin at 7. Christ's Ambassadors will serve refreshments in the fellowship hall following the evening service.

Wednesday evening prayer service will begin at 7 p.m. The Rev. Vernon Hagar, pastor, will bring the message.

The Women's Missionary Council will meet in the church Sanctuary at 7 o'clock Thursday evening, with Mrs. C. A. Sullivan president, in charge.

• • •

### First Methodist

Dr. John A. English's sermon for Sunday morning worship service at 10:55 will be "New Power for Living." The Chancel Choir, under the direction of Mrs. Bob Womack, will sing "Thanks Be to Thee." Mrs. Wendell Rehm is organist.

Sunday evening activities begin with the MYF meeting at 4:45 followed by evening worship at 6 p.m. Dr. English's sermon will be titled "Achan Was Taken." The song service will consist of numbers selected by special request and will be sung from the new Methodist Hymnal.

On Tuesday at 7:30 p.m. the Esther Circle will meet in the parlor.

Wednesday at 9:30 a.m. is Story Hour and WSCS Study. At 7:30 p.m. all members are urged to attend the Community Thanksgiving Service at Trinity Methodist Church. No Chancel Choir rehearsal will be held this week.

ALAN BRYAN

## Special Services Set At East Side

Alan Bryan of Fort Worth will assist East Side Church of Christ in "Developing the Fullness of Christ" (Eph. 3-19) on Saturday and Sunday, Nov. 18-19.

Mr. Bryan is well known in his ministry and his objective here will be to stimulate the congregation toward spiritual maturity in such matters as prayer, giving, leadership, Bible study, personal work and home life.

The activities will begin at 10:30 a.m. Saturday (tomorrow). He will resume his discussion at 1:30 p.m. and the day will be climaxed with Mr. Bryan's third period of discussion at 7:30 p.m. He also will lead in the regularly scheduled services at East Side on Sunday.

Darrell Shortis of Big Spring will be the music director. All interested persons are invited to attend the continuous sessions on Saturday and the regular services on Sunday.

Mr. Bryan will speak on the subject "Popular Opinion," on the 8:15 a.m. radio service Sunday, and at the 10:25 a.m. worship service of the church his topic will be, "Fields White Unto the Harvest." Don Browning, minister at East Side, will speak at the 6 p.m. service on "Christian Partnership."

Ladies Bible classes meet each Wednesday at 9:30 a.m. with classes for pre-school children. The mid-week worship service is scheduled for 7:30 p.m. each Wednesday. Visitors are always welcome.

### Bethel Baptist

Sunday has been set for the day of moving the increasing Adult department of the Sunday School and Training Union into the annex that was made possible by a gift from The Midway Baptist Church. Plans are being readied to promote enlargement of the present sanctuary in the near future.

"Born Twice" will be the sermon subject of R. Virgil Mott Sunday morning for the broadcast over KNSY at 8:38 a.m. Scripture reference is John 3: 1-18.

Sunday School begins at 9:45 a.m. The Bethel Sunday School is showing its best general average for 1967.

"The Lord Will Lift Us," will be the sermon topic of the pastor at the 11 a.m. worship hour Sunday. The choirs will meet for rehearsal at 5:30 p.m. Training Union will begin at 6:30 p.m.

The evening worship service is set for 7:30 p.m. "Weighed and Wanting" will be the sermon subject of the pastor at the evening worship service. Scripture reference is Daniel 5: 27.

The pastor announced Wednesday night at the special meeting of the officers and teachers that beginning Sunday, Nov. 26, the church will begin a plan of using "Fisher's of Men" bulletins with a series of 12 lessons giving instructions of "How to Win To Christ."

"But now is made manifest by the appearing of our Saviour Jesus Christ who hath abolished death and brought life and immortality." 2 Timothy 1:10.

Consider the absurdity of God
Begetting children only for the sod —
Weak sand houses and nothing more
That tides erase upon a shore.
But God is love, and we know it's true.
Immortality then must follow too!

WILL CURTIS

### Trinity Methodist

A special service of Thanksgiving will be observed this Sunday morning in Trinity Methodist Church. The pastor's sermon will be titled "Thanksgiving and The Question of Loyalty," based on the Old Testament Lesson for the 13th Sunday in Kingdomtide: Deuteronomy 8: 7-18. The morning worship service will begin at 10:55 and a special offering for the Methodist Mission Home of San Antonio will be taken during the morning service.

The church school will begin at 9:45 a.m. for all classes.

Rev. Bill Parkey, pastor of First Christian Church, will be the final speaker in the Christian in Dialogue series which has been conducted in Trinity Methodist Church for the past 8 Sunday evenings. Mr. Parkey and members of First Christian Church will be the guests of Trinity Methodist in the evening worship service which begins at 7 p.m. Following the evening worship service, a discussion hour will be held in the Fellowship Hall of The Church.

The Junior High MYF will meet at 5:30 for its program and supper. The Senior High MYF will join Grace Lutheran Church youth for a special fellowship time in the barn in Towle Memorial Park at 6:30 p.m.

Opportunities for the week include: Monday, Nov. 20 — Commission on Missions, 7 p.m.; Tuesday, Nov. 21 — Choir Practice, 7 p.m.; Wednesday, Nov. 22 — Community Thanksgiving service at Trinity Methodist, sponsored by the Scurry County Ministerial Alliance and the Snyder Jaycees, 7:30 p.m.

• • •

### St. John's Episcopal

Holy Communion is celebrated at 8 a.m. every Sunday and at 10:30 a.m. on the first and third Sundays at St. John's Episcopal Church.

Morning Prayer is held on the second and fourth Sundays at 10:30 a.m. Sunday School meets at 10:30 a.m.

Holy Communion is set for 7:30 a.m. on Thursdays.

The Rev. Charles Bowyer is vicar of the church, located at 2214 Forty - second Street.

• • •

### First Christian

Sunday School will begin at 9:45 a.m. and morning worship at 10:50 a.m. at First Christian Church.

The Rev. William N. Parkey's sermon topic will be "When the Hour Came," Luke 22:14.

The CYF and Chi Rhos will meet at 5 p.m.

All members are invited to worship with Trinity Methodist Church at 7 p.m. Rev. Parkey will deliver the sermon on the subject, "What the Christian Church Believes."

# Young Demos Call For Bombing Halt

By FRANK MURRAY
Associated Press Writer

HOLLYWOOD, Fla. (AP) — The nation's Young Democrats struggled with a variety of resolutions on the Vietnam war today with peace forces joined behind a proposal calling for the halt of bombing over North Vietnam.

Peace forces formed a coalition Thursday night to join behind one "stop the bombing" resolution and a single candidate for president of the Young Democrats, but the combined vote of the coalition—estimated to control about one-third of the convention's 1068 votes—would not be enough to face a solid bloc of hawks.

The thrust of the coalition proposal was a call to immediately halt the bombing in North Vietnam, then seek negotiations that would include the National Liberation Front, the political arm of the Viet Cong.

However, a group of moderates rallied during a midnight hearing around a proposal from the Texas delegation calling on the convention to "encourage all efforts of President Johnson to reach a negotiated settlement."

The Texas draft also said the Young Democrats would accept any of a scatter-gun series of measures including cessation of bombing in the North, a freeze on troop strength, recognition of the Viet Cong, and abilateral cease-fire.

The Texas draft was the only one to propose that both sides stop shooting.

The subcommittee framing resolutions on Vietnam worked to draw up proposals pro and con with perhaps a third statement offered as a compromise.

A majority of the resolutions committee is expected to send one resolution to the floor of the convention by tonight. One third of those present and voting can also submit a dissent, a probable move that observers forecast would lead to a shouting floor fight.

One certainty after the so-called peace coalition lined up behind Allen Reed of Lincoln, Neb., a candidate for president, was the absence of a heralded "dump Johnson" move. A Boston delegate, Thomas A. O'Brien, who circulated a proposed "dump Johnson" resolution drafted by the dissident College Young Democrats organization, withdrew his draft to preserve unity in the peace coalition, he said.

The strongest hawk candidate remained R. Spencer Oliver of Bowie, Md., who supports Johnson without qualification. Oliver claims solid committments totaling 342 votes.

But it will take 535 votes to elect a president Saturday and the clinching votes apparently still are committed to the other eight candidates, including four favorite sons.

One candidate, Gerald Grant of Aurora, Colo., withdrew Thursday night and joined the Reed coalition.

## PUBLIC RECORDS

NEW VEHICLES

James Rosser, 1968 Model, Chrysler, from Thomas Chrysler - Plymouth.

Brooks Oil Well Service, 1968 Model Chevrolet, from Les Francis Chevrolet Co.

James C. Watson and Jewell Watson, Route 2, 1968 Model Oldsmobile, from Snyder Motor Co.

C&H Roustabout Service, 1968 Model Chevrolet, from Les Francis Chevrolet Co.

Gerald O. Beard, 1968 Model Buick, from Snyder Motor Co.

Service Pipe Line Co., 1968 Model Plymouth, from Perry Motor Co. of Haskell.

WARRANTY DEEDS

Richard Krause and wife, Bobbie Bee Krause, to Lynn Wilson Gilstrap and wife, June E. Gilstrap, lot 4, block 4, Highlands Addition, with exceptions.

Stella Mae Fenton to Verma Parks, Eva Moore, Myron Fenton, Lynn Fenton and Odelle McDowell, half of section 194, block 97, H&TC Railway Company survey.

Verna Lee Shepherd and husband, James Shepherd to Ted Billingsley and wife, Fretta Billingsley, lot 6, block 1, Highland Terrace Addition, with reservations.

Odis D. Cannon and wife, Bettie F. Cannon, to Galeda Olena Riggs, lot 10, block "F", Highland Park Addition, with exceptions.

J. B. Green to Juan H. Avila, lot 6, block 16, Green Hills Addition, with exceptions.

Glenn Huffman and wife, Emma Huffman, to Richard E. Stoltz and wife, Opal P. Stoltz, part of lots 1, 2 and 3, block 8, Wilmeth Addition.

Don Robinson to Luther P. Cole and Georgia Mae Cole Terry, part of lot 1, block 31, T. N. Nunn Second Addition.

Jeannette Juev Baker and husband, E. R. Baker to J. A. Storey, part of section 209, block 97, H&TC Railway Co. survey.

J. A. Storey to Richard E. Blocker, part of section 209, block 97, H&TC Railway Co. survey.

Hazel Eulene Riley Hill to Snyder Savings and Loan Association, part of lot 3, block 56, Original Town.

FILED IN DISTRICT COURT

West Texas State Bank vs. National Surety Corp., suit on bond.

Eugene Thomas Grant VS. St. Paul Fire and Marine Casualty Co., compensation.

Eddie Kirby VS. Judy Jo Kirby, divorce.

The State of Texas VS. Anderson Davis, Jr., forfeiture suit.

ACTION IN DISTRICT COURT

The City of Snyder, a municipal Corp. VS. Willie Smith, dismissed without prejudice.

Consolidated Cause: Ronald Dee Bond VS. Texas Employers Insurance Association and Randall Leland Lewis VS. Texas Employers Insurance Association, release and compromise settlement agreement ratified and approved.

## Maj. Gen. Hochmuth Rites Set Saturday

SAN DIEGO, Calif. (AP) — Maj. Gen. Bruno Hochmuth killed when his helicopter was shot down Tuesday in Vietnam, will be buried Saturday at Fort Rosecrans National Cemetery here.

Funeral services at 1:30 p.m. PST in the San Diego Marine Corps chapel will precede the burial.

Hochmuth, 56, was commander of the 3rd Marine Division in Vietnam and was commanding officer of the recruit depot here before going to Southeast Asia.

A native of Houston, Tex., he was a graduate of Texas A&M and one of five 1935-36 graduates to attain major general rank in the Marine Corps.

### Colonial Hill Baptist

Sunday School begins at 9:45 at the Colonial Hill Baptist Church with the morning worship service to follow at 11 o'clock. The pastor, Miller Robinson, will use as his sermon subject, "You're On Display," taken from Matthew 5: 13-16, Romans 14:7a, and Hebrews 12:1. The music for the morning will be under the direction of Myron Roe.

Training Union will begin at 6 p.m. and evening worship service at 7 p.m. Special Thanksgiving music will be presented by the Children's Choirs.

Monday evening the Smith Circle will meet in the home of Mrs. Ralph Wesson, 3726 Austin, beginning at 7:30.

Tuesday morning at 9:30 the WMU circles will meet in fellowship hall to prepare Thanksgiving baskets.

The YWA's will meet Tuesday evening at 5 in the home of Mrs. Von Kleibrink, 2302 Forty-second.

Sunbeams and World Friends will meet Wednesday immediately after school. The GA's meet Wednesday at 3:45 p.m. The RA's, and the teachers and officers of the Sunday School will meet at 6:45 p.m. A Community Thanksgiving Service will be held at the Trinity Methodist Church beginning at 7:30 p.m. Members of Colonial Hill will participate in this service.

The church office will be closed Thursday for the holiday.

## US, Mexico Join For Urban Renewal

WASHINGTON (AP) — Plans to develop a joint program to rehabilitate an urban area stretching across the borders of the United States and Mexico were announced Thursday by Robert Weaver, secretary of Heusing and Urban Development.

Weaver said President Johnson had discussed the possibility of such a program with President Gustavo Diaz Ordaz of Mexico.

The department has begun talks with Laredo Mayor J. C. Martin in an effort to qualify the border city for a planning grant in the model cities program, Weaver said.

Hernando Cortes, the Spanish conqueror of Mexico, introduced branding to North America. He marked his cattle and horses with three Christian crosses. The practice spread throughout the fenceless West, where cattle roamed free.

HI 3-3514
SNYDER AMBULANCE SERVICE
Odis Glasscock

REVIVAL
IN PROGRESS!
CHURCH OF GOD
2100 AVE. O
Thursday, Nov. 19 — 7:30 P.M.
RONALD BEAR, Evangelist
From Graham, Texas
EVERYONE INVITED!

"IT'S AS SIMPLE AS ABC-
it pays to SHOP LOCALLY"

# FAITH OPENS NEW HORIZONS WHEN YOU OPEN THE CHURCH DOOR

SPONSORED AND MADE POSSIBLE BY THE BUSINESS FIRMS LISTED BELOW:

**Hall Drug**
Emory & Ileta Hall
606 East Hwy. — HI 3-4571

**Snyder Daily News**
2107 25th St.

**Bill Manes Electric Co.**
Commercial, Residential & Serv. Calls
308 23rd — Ph. HI 3-3971

**Midwest Electric Co-Op, Inc.**
Johnnie Ammons, Mgr. & Parker Westel
Roby, Texas

**Rhodes Welding Co. Service**
Coy E. Rhodes
Lamesa Highway — HI 3-4861

**The Deffebach Agency**
Lyle & I. M. Deffebach
2606 Ave. R — HI 3-5611

**66 Restaurant**
R. H. (Bob) Mills
East Hwy. — HI 3-6267

**Snyder Savings & Loan Assn.**
Max West
Corner Ave. S & 27th St. — HI 3-3309

## Oh LORD, OUR GOD,

. . . give us hearts of gratitude on this Thanksgiving Day. May the dignity and the solemnity of the occasion of Thanksgiving warm our hearts as individuals, as families, as nations. As we express gratitude for the favors of mercy, may we be conscious of the fact . . . *they all come from God.* May we know the full meaning of historic Plymouth landing. Let us be reminded anew that freedom began there . . . and to worship God according to the dictates of our own hearts was guaranteed when the Pilgrim Fathers stepped ashore. Then, let us not fail to humbly recognize God as *the Giver of life,—the Provider of all goods,*—and the *Savior of the souls of men* . . . AMEN

© Williams Newspaper Features Syndicate
Box 231 — Fort Worth, Texas

**You In The Church**
**The Church In You**
— form a combination for good. Every man, woman and child needs the influence of the church. So, come let us go into the house of the Lord. Let us support her program of service to humanity, be a faithful worker and attend services regularly.

SPONSORED AND MADE POSSIBLE BY THE BUSINESS FIRMS LISTED BELOW:

**Higginbotham-Bartlett Co.**
R. C. Patton
1913 25th — HI 3-3431

**Stinson Drug**
Dean Floyd
1815 25th — HI 3-3531

**West Texas State Bank**
Member F.D.I.C

**Snyder National Bank**
Member F.D.I.C.

**Bolger Funeral Home**
G. Edward Bolger
1709 25th — HI 3-3533

**Bell-Seale Funeral Home**
3101 Ave. S — Phone HI 3-5454

**Neal Machine Shop**
Mr. & Mrs. Ralph Neal
2311 Ave. G — HI 3-3283

**Von Roeder Seed Farms**
Bentley Baize
Lamesa Hwy. — HI 3-3341

**Scurry Butane Company Of Snyder**
1012 25th — HI 3-3721

## Churches Of Snyder And Area—Support Them Every Week!

**ASSEMBLY OF GOD**
First — Ave. S & 19th St.
Bethel — 1411 25th St.

**BAPTIST**
Avenue D — 324 30th
Bethel — 1708 Ave. E
Calvary — 2300 W. 35th
Central — Hermleigh
China Grove — Hermleigh
Colonial Hill — 3506 El Paso
Dermott — Demott
Dunn, Dunn, Tex.
First — 1701 27th
First — Fluvanna, Tex.
First — Hermleigh, Tex.
Friendly Will — 1011 34th
Gail — Gail, Tex.
Greenhill — 208 Clairemont
Missionary — Clairemont Rd.
Ira — Ira, Tex.
Knapp — Star Rte., Ira, Tex.
Midway — Midway
Morningside — 119 36th
Mount Olive — 3306 Ave. M
North Side — 1909 16th
Primitive — 2011 Ave. M
Templo Bautista — 1315 Ave. S
Union — Rt. 1, Union
NEW HOPE BAPTIST, 3201 Avenue J

**CATHOLIC**
Our Lady Of Guadalupe
St. Elizabeth's — 31st & Ave. A
St. John's — Hermleigh

**CHRISTIAN**
First — 2701 W. 37th

**CHURCH OF CHRIST**
Ave. R
Dunn — Dunn, Tex.
Ave. F & 30th St.
East Side — 31st & Ave. C
Fluvanna — Fluvanna, Tex.
Gail — Gail, Tex.
Hermleigh — Hermleigh, Tex.
Ira — Ira, Tex.
Lloyd Mountain Church of Christ
Lloyd Mountain
Spanish
Thirty Seventh St. — 2500 37th

**CHURCH OF GOD**
Church Of God — 3412 Ave. H
Church Of God, Ira, Texas
The Church Of God — 2100 Ave. O

**EPISCOPAL**
St. John's — 2214 42nd

**JEHOVAHS WITNESSES**
Jehovahs Witnesses—607 N. Ave. S

**LUTHERN**
Grace Lutheran — Cogdell Dr.

**METHODIST**
Allen's Chapel
Dermott — Dermott, Tex.
Dunn — Dunn, Tex.
First — 2700 Ave. S
Fluvanna — Fluvanna, Tex.
Gail — Gail, Tex.
Hermleigh — Hermleigh, Tex.
Ira — Ira, Tex.
Trinity — Big Spring Hwy.
Union — Rt. 1, Union, Tex.
Iglesia Methodist Mission — 21st & Ave. T

**MORMON**
The Church of Jesus Christ of Latter Day Saints
Corner of 27th St. & Ave. K

**NAZARENE**
Church Of Nazarene — 704 30th

**PENECOSTAL**
United — 3101 Ave. C

**PRESBYTERIAN**
First — 2706 Ave. R

**APOSTOLIC FAITH**
Apostolic Faith — 2506 25th

**FAITH TABERNACLE**
Faith Tabernacle