THE SNYDER DAILY NEWS

VOL. 8. NO. 63 — SNYDER, TEXAS, FRIDAY, JULY 12, 1957 — EIGHT PAGES—PRICE 5c

COMMENT ON GIRARD:

It's A Raw Deal, Many Say

Executive, legislative, or judicial—no matter what branch of the government has the responsibility, most Snyder residents apparently feel that Soldier William S. Girard is getting a raw deal.

The U. S. Supreme Court yesterday cleared the way for Girard to be tried by a Japanese court for killing a Japanese woman. The high tribunal ruled, 8-0, that authority for the decision rested with the executive department, and the executive decision already had been made.

According to a local survey conducted by The Daily News, most Snyder residents believe Girard should be tried by court martial, because he was in U. S. Military service and was on his post when the crime was committed.

Some of the comment locally included:

MILTON MAPES, V F W post commander: "As far as I'm concerned, it's a dirty deal for our Commander-in-Chief to turn a man over to a foreign nation for trial...in fact, it's worse than a dirty deal. There is many a man, including myself, suffering from wounds and inflictions we got during the war. We whipped them. Why should we appease them now?" Mapes reminded that the VFW, in state encampment, voted to censure the action.

HAROLD BENNETT, mayor: "I don't agree with the ruling. I think he should have a court martial, if I understand the case correctly. However, I think the Supreme Court was right in ruling that it is an administrative and congressional responsibility, and that the policy should be clarified."

FRANK STEPHENSON, American Legion post commander: "I don't know whether I speak for the Legion or not, but personally I think the executive branch of the government is usurping the rights of Congress...the Armed Forces, as directed by Congress as to what disciplinary action should be taken with servicemen. Girard was on duty, with signs on the fences, 'No Trespassing—Keep Out—Firing Range.' If he permitted people to take things off the firing range, he would have been subject to a court martial for not carrying out his assigned duties. I don't think Japan has the right to try our servicemen and deprive them of their legal rights."

J. W. PHILLIPS, hardware merchant and former city councilman: "I never thought they (the Supreme Court) would do it. I just believe our courts should try our own people."

ROBERT R. PATTERSON, state representative: "A constitution is a compact of a people, or a nation—a geographical area—and we cannot impose our constituion on the people of the lands where we send our military forces, except by complete subjection of those nations. I agree with the decision of the majority of eight members Court that Girard should be tried

See GIRARD, Page 2

Girard Not Fearful Of Japan Trial

CAMP WHITTINGTON, Japan (AP)—William Girard indicated today he doesn't dread a Japanese trial as much as members of his family back home in Ottawa, Ill.

Girard expressed confidence a Japanese court would acquit him on charges of causing the death of a Japanese woman on a military firing range.

The 21-year-old Army specialist issued a statement to newsmen a few hours after the U. S. Supreme Court upheld the American government's decision to turn him over to Japan for trial.

Asked whether he had any difference of opinion with his brother Louis, in Ottawa on the jurisdictional fight waged in the case, William replied: "I don't think so."

Later he added "my brother has never been in Japan and he doesn't think the way I do."

Girard was asked if he thought he needed any more help from his American lawyers.

He replied he didn't think so. "It looks to me like they've done all they can do."

Asked whether he thought the court fight to have him brought back to the United States was worthwhile, he said:

"Yes, with all them people back there fighting for me."

Then he added: "I was following orders from my brother. How I felt about it didn't make any difference."

Asked about the high court's ruling, Girard said he had "no comment on the way it went."

Girard told reporters "I am hoping to get a fair trial" in the Japanese court.

His Army legal adviser, Maj. Stanley Levin of Hollywood, Calif. was asked earlier if Girard expects a fair trial and gave this reply: "He might not put it just that way but you can say that."

At Maebashi, where Girard will be tried, Dist. Court Judge Juzo Kawachi announced he will open the trial Aug. 26. He said other sessions will be held Sept. 6, 13, 14 and Oct. 4.

Kawachi declared he will give the American GI a fair and fast trial and said he expected the proceedings to be completed in October.

Girard's prediction as to the outcome of the case was issued through Levin.

"It is our (Levin's and Girard's) belief," the Army lawyer said, "that the court will reach the conclusion that Specialist Girard was in performance of his duty and that it was a regrettable accident."

Girard has been indicted by the Japanese court on charges of "inflicting bodily injury resulting in (the) death" of Mrs. Naka Sakai, 46. He is accused of having fired an empty cartridge case from a grenade launcher that struck and killed the woman as she collected scrap metal on a firing range Jan. 30.

SPOT MUSE

INTEREST is growing here in doing something about improving things at the Snyder Cemetery, which has been in use here since 1890 and is run down in many ways. The Snyder Cemetery Committee is meeting regularly and now, discussing ways to raise funds to have work done at the cemetery. Members of the committee are Hugh Taylor, president; Harvey Shuler, secretary; Mrs. Allen Warren, treasurer; Mrs. H. L. Wren, and Mrs. W. R. Bell, Sr.

REMEMBER the picture the Daily News ran the other day of a four-legged turkey? Well, a Snyder resident, Mrs. Jessie May McClain, 701 Thirty-fifth Street has a three-winged chick. The chicken, which hatched about three months ago, is healthy. The extra wing, she said, is in the middle of the chick's back.

A SIGN on the Snyder police department bulletin board just outside the entrance to Corporation Court—"Don't complain. Think of all the times you violated the law and weren't caught—or weren't killed."

BOYS CAN come up with the most searching questions sometimes. One had a query for the Air Force Wednesday when more than 100 boys were conducted on a tour of Dyess Air Force Base at Abilene. Air Force men were showing the boys around in the ground training room. One of the items in the building was a huge chart showing the extensive fuel system of the B-47 Stratojet. After a thorough explanation of the system, one of the boys still had a question on something which had not been covered: "Does it use Ethyl or regular?"

Water Storage Dips

MCALLEN (AP) — Total water stored in Falcon Reservoir slipped to 1,939,600 acre feet yesterday after a steady drop of several days.



GRIEF-STRICKEN MOTHERS—Mrs. George Rackman, left, and Mrs. Howard Smith embrace each other at a Torrance, Calif., hospital after a two-car collision killed Mrs. Rackman's two children and one of Mrs. Smith's. At right is Tommy Smith, 16, who was not involved in the crash. The children were riding in a car driven by Mrs. Smith's husband which was struck by another traveling at high speed. Smith was seriously injured.

Two Injured In Accident

Two men were injured at about 7:25 p.m. yesterday when their pickup overturned about five miles north of Snyder.

The accident occurred just north of the underpass on U. S. Highway 84.

The men, Ross Alfred Thomas, 36, of Lubbock, and Guy Richardson, about 60, of Big Spring, were taken to Cogdell Memorial Hospital by Bolger ambulance.

Jim Kinser, highway patrolman who investigated, said Thomas driving the pickup owned by Dorothy May Mattress Co. of Lubbock. The pickup, loaded with mattresses, overturned twice when it got off the pavement and onto the shoulder of the highway.

Thomas suffered chest injuries, Richardson head injuries.

Operations Resumed

NEW YORK (AP) — Operations were resumed today at a bank and office building next door to the New York Stock Exchange where a fire and explosion yesterday killed one person and injured three.

Dems Will Permit Civil Rights Vote

WASHINGTON (AP) — Southern Democratic senators tentatively agreed today to permit a vote the middle of the next week on a motion to take up formally the controversial civil rights bill.

Their spokesman, Sen. Russell (D-Ga), said he was authorized to work out details with Republican Leader Knowland (Calif.), sponsor of the motion, and Democratic Leader Lyndon B. Johnson (Tex).

Earlier Johnson told newsmen he hoped agreement could be reached by all sides for a vote either late Tuesday or early Wednesday.

Johnson said he thinks 20 additional senators want to speak before the question of taking up the civil rights bill can be brought to a vote in the Senate. He said he hopes such a vote can be reached Tuesday or Wednesday.

Johnson evidently expects the Senate to vote by about 2-1 in favor of the motion by Knowland to call up the bill.

"We're not trying to delay or procrastinate in this situation," he said.

Russell told reporters "there is no possibility of a vote on Sen. Knowland's motion before Tuesday." He added, "I'd prefer to delay it until Wednesday, or even Thursday."

Knowland had said before a conference at the White House with President Eisenhower that he favored a vote early in the week—by either Monday or Tuesday.

Knowland left the White House without seeing reporters. Later, however, he told newsmen on Capitol Hill there is no change in the administration's position on the civil rights bill.

"Their recommendations are still their recommendations," he said. "They have never taken the position, however, that there should not be any clarifying amendments."

Some congressional Democrats, including Rep. Celler (D-NY) and Sen. McNamara (D-Mich), have contended Eisenhower is wavering in support of the bill which the House passed last month. Asked if this is true, Knowland replied: "No."

"There are going to be no amendments agreed to," nor any negotiations or agreements looking toward amendments "until after the bill becomes the pending business in the Senate," Knowland said.

Nearly all Southern Democrats attended the 45-minute meeting in Russell's office.

"We felt we have been fully justified in our debate on the motion to take up," Russell said. "This bill has pursued a very unusual course. There is no committee report on it. We feel justified in putting into the Senate record, at least, an analysis of this bill.

WEATHER

SNYDER TEMPERATURES: High Thursday 102 degrees; low 67 degrees; reading at 7:30 a.m. today, 69 degrees.

North Central, South Central and East Texas—Clear to partly cloudy through Saturday with isolated afternoon and evening thundershowers. Not much change in temperatures.

West Texas—Clear to partly cloudy through Saturday with widely scattered late afternoon and nighttime thunderstorms. Not much change in temperatures.



AT FARM BUREAU FAMILY GET TOGETHER—The annual summer "family" meeting of the Scurry County Farm Bureau was held in the pavilion of Towle Memorial Park last night. Some of the leaders of the program for the barbecue dinner meeting are pictured above. From left are Joe Sullivan, Farm Bureau service agent at Brownfield, speaker last night, C. H. DeVaney, state director of the Farm Bureau, Oliver Grote, Terry County Farm Bureau Association manager, M. L. Andress, secretary-treasurer of the Scurry County organization, and C. H. Stahl, county president. (Lee Watson photograph)

Lower Down Payments Approved For Homes

WASHINGTON (AP) — President Eisenhower today signed a housing bill authorizing lower down payments on FHA-insured homes and making an additional $1,990,000,000 available for various housing programs.

In approving the measure, however, Eisenhower said that "unfortunately" it contains a number of very serious defects." He called for appeal of some provisions at the next session of Congress.

He noted that the sum made available for housing programs is "more than double the amounts requested for these programs."

"Accordingly, I have given instructions to limit the use of the new authority provided by this act during the fiscal year 1958 (which started July 1) to amounts consistent with the over-all budget program," he said.

Eisenhower's January budget proposal called for only $1,025,000,000.

The bill's provision for lower down payments on housing carrying FHA-guaranteed mortgages is only permissive, and there was no indication in the presidential statement that Eisenhower was taking any action to put them into effect.

The National Assn. of Home Builders had asked the President to give FHA orders on that point. The lower-down payments made possible by the bill are a minimum of 3 per cent on the first $10,000 of appraised value, 15 per cent on the $10,000-to-$16,000 segment, and 30 per cent above that.

The present law requires at least 5 per cent on the first $9,000, and 25 per cent above that. Thus the down payment on a $15,000 home could be cut from $1,950 to $1,050.

The $1,990,000,000 carried in the bill is new obligational authority for housing that the Treasury might have to meet. Experts in the Housing and Home Finance Agency say that actually it will provide $1,675,000,000 of new funds for housing construction.

The discrepancy comes in the funds for secondary market mortgage purchases by the Federal National Mortgage Assn. These purchases provide lending agencies with new funds to enable home building to continue even when private sources have dried up.

The bill increases the capital stock of FNMA by 65 million dollars, stock of which is subscribed by the Treasury.

However, FNMA is able to buy $10 of mortgages for each $1 of capital stock, so the bill actually will increase its mortgage purchase authority by 650 million.

The measure carries 900 million dollars in Treasury backstop money for FNMA. This means the agency could draw on the Treasury for that amount to buy mortgages if it cannot for the moment raise money in the usual way through sale of private debentures.

Thus the total impact of the bill on the Treasury could be 965 million—the 900 million backstop plus the 65 million of new capital stock.

AFTER ROBBERY

Troubles Begin For Salesman

HOUSTON, Tex. (AP)—A 27-year old man robbed a downtown bank of $1,785 and got out with it yesterday, but then his troubles began.

He was chased by bankers citizens and police officers, creating quite a commotion among afternoon shoppers. He frightened the posse off once with the plastic pistol, but failed in an attempt to board a bus when the unidentified driver slammed the door in his face.

Patrolman Herald Ward and Deputy Sheriff Jack Middleton finally collared the man in a five and dime store basement. He had escaped his pursuers and was discussing purchase of a pair of pants with a clerk.

Dan Moody Jones, 27, identified as a New Orleans auto salesman, was charged before U.S. Commissioner Billy Costa with violation of the federal bank robbery statute and was jailed in lieu of $5,000 bond.

"I've got no relatives or friends in the world and don't need any," he said. "There's no use in all these questions. I'm guilty. I admit it. Lock me up and leave me alone."

Ward and Middleton found $1,785 in a paper bag on the man when they caught him and discovered a toy pistol stuck in his belt.

"It's a toy pistol and I'm the man," he said as the officers put handcuffs on him.

Jones declined to talk much about his past, but said he arrived in Houston Wednesday, registered at a downtown hoted and impulsively decided to rob a bank.

He walked into the Bank of Texas just before closing time and up to Mrs. Virginia Murphy's window.

Mrs. Murphy said he handed her a note saying: "Put the money in the bag and be quiet. There is a gun under this coat."

Summer School Ends In Snyder

Summer school ended today at Snyder High School after students had attended sessions for six weeks.

A total of 96 students finished summer work this morning, according to T. D. Wiman, Jr., high school principal.

Taught in the summer school were driver education, American History, World history, all four years of English, two years of Algebra, Texas history, and civics.

Those teaching the courses were Wiman, Clois D. Henry, Mrs. Maggie Joines, Frank Pruitt, and Jim Stelley.

Some summer programs are still goin, Wiman said. Bob Clinton will complete work next week with those taking the five-week course in practical piano. Taking the course are 78 adults at night and 16 students in daytime.

Melvin Montgomery, high school band director, along with Tim Dennis and Phil Cherry, will start summer band classes Monday. The summer band school will last four weeks.

Registration for band classes was being held today. High school and junior high students will take the classes.

Equalization Board To Meet In Snyder

The board of equalization for the Snyder School District will be in session beginning at 9 a.m. Tuesday.

Those who wish to meet with the board may attend the session in the high school cafeteria.

Members of the board, appointed by the Snyder school board, are C. A. (Jack) Ramsey, Joe York, and S. L. Terry.

Rites Slated On Saturday

Funeral service for Mrs. C. Earl Fish, 2901 Avenue W, will be held at 2 p.m. Saturday in the First Baptist Church.

Mrs. Fish, a resident of Scurry County for 42 years, died at 9:45 a.m. Thursday in Ruidoso, N.M.

A native of Comanche County, she was married to C. Earl Fish in 1910 in Gorman. They moved to Snyder in 1915.

She is survived by her husband, a daughter, Mrs. John T. Lynch Jr. of Snyder; a son, Creston Fish of Lubbock; a brother, C. R. Wood of Paducah, and four grandchildren.

Dr. P. D. O'Brien, pastor of the First Baptist Church in Big Spring, will officiate at the funeral service. He will be assisted by the Rev. G. M. Cole, Snyder First Baptist pastor.

Burial will be in the Snyder Cemetery, under direction of Bolger Funeral Home.

Pallbearers will be J. E. Sentell, Tony Holcomb, P. W. Cloud, Frank Sentell, T. D. Wiman, Donald Ray Scott, Bill Doak and Joe Graham.

'I No Say That' Former Czech Claims

HOUSTON (AP)—"I no say that," a Czech-born Texan said last night of a Communist propaganda story which quoted him as saying he wanted to go back and live in Czechoslovakia.

"I no say that," Joe Zvolanek, 73, a shoe repairman from Temple, told reporters. "This country best in world. No one can find a better country in world."

Zvolanek arrived here by air from New York after a month's business and pleasure trip to Czechoslovakia. It was his first trip there in 25 years. He planned to drive to Temple today.

He was met here by his son, Joe Zvolanek Jr., 38, who helps his father operate the shoe repair business. Young Joe insisted that while his father's English is a bit imperfect, his patriotism isn't.

The elder Zvolanek said there were "too many reporters" in Czechoslovakia, and they must have misunderstood him. He said he actually told reporters in Prague only that he might come back for a visit again some time.

The Czech News Agency in Prague claimed yesterday several Czech-born Texans had returned for visits and then decided that their homeland was so alluring the visits should be made permanent.

A Jos Zvolanek was among those listed and he was quoted as saying:

"I like it here (in Czechoslovakia) so much that I shall only settle my affairs in America and return in the spring for good."

Zvolanek said he came to the United States in 1909 and became naturalized a little later. He said he had been operating the shoe repair business in Temple for more than 48 years.

He said he made previous trips to his homeland in 1921 and 1932.

This time, he said, he went to see his sister, Mrs. Annie Debecek, 80, a retired school teacher, and to try to settle a small estate.

He said his family owned a house worth about $10,000 and that he tried to transfer its title to his sister. He was unable to settle the estate because of government red tape.

Asked what he thought of life in Czechoslovakia, Zvolanek shrugged and said, "People work they make good living."

He said Czechs are "natural people" and that Czechoslovakia is a "free country, not owned by Russia."

The Czech News Agency also named Mrs. Puzena Prochazkova of Crosby, Tex., and a person identified as Frantisek Randuch as sharing purported desires to move back to their native lands.

Neither could be located.

OIL ROUNDUP

Nolan County Wildcat Staked

A new 5,500-foot wildcat has been staked two and one-half miles Southwest of Sweetwater.

It is American Trading & Production Corp. No. 1 John T. Hogue, 1,980 feet from south and 2,310 feet from west lines of Section 37, Block 22, T&P Survey, one-half mile southwest of a recent Cisco Sand discovery.

Robert L. Wood et al. of Midland No. 1 T. D. Young was completed as an Ellenburger discovery six miles south of Roscoe in Nolan County. It is in Section 82, Block 23, T&P Survey.

Calculated 24-hour potential was 203 barrels of 44 gravity oil, flowing through 18-64-inch choke and perforations at 7,021-40 feet. Gas-oil ratio was 87-1. Casing was set at 7,089 feet.

SCURRY COUNTY

The Revilo (Glorieta) Field eight miles northwest o Snyder in Scurry County has gained a new project and two new producers.

The new drilling project is Southern Petroleum Exploration, Inc. of Wichita Falls No. 5 Shannon Estate.

Having a proposed depth of 2,800 feet with rotary, it is located 400 feet from the south and 1,263 feet from the west lines of Section 344, Block 97, H&TC Survey.

Robert L. Wood, et al, No. 2-J. G. Patterson, Section 215, Block 97, H&TC Survey, was completed.

Daily potential was 40.82 barrels of 36 gravity oil. It is pumping from perforations at 2,525-34 and at 2,535-47 feet.

The other well is Humble Oil & Refining Co. No. 6 Shannon West Texas Memorial Hospital, Section 401 Block 97, H&TC Survey.

It pumped 120.20 barrels of 33.8 gravity oil and 30 per cent water daily from perforations in intervals from 2,690 to 2,758 feet.

BORDEN COUNTY

Jo-Mill (Spraberry) Field 15 miles southwest of Gail has gained a new oiler. It is Phillips Petroleum Co. No 7-C Spray in Section 10, Block 33, T-4-N, T&P Survey.

The well had a daily potential of 186 barrels of 37.8 gravity oil and 12 per cent water. It is pumping from perforations at 7,510-40 feet.

FISHER COUNTY

Katz Oil Co. of Abilene Completed No. 5 Bruce Hughs as a producer nine miles north of Trent in the Eskota (Noodle Creek) Field Site is in Thomas Cosby Survey 220.

Daily potential was 80.08 barrels of 40.7 gravity oil and 83 per cent water, pumping from 18 perforations at 2,550-2,553 feet. Cassing was set at 2,617 feet, with hole plugged back from 2,616 to 2,589 feet.

Plugged at 6,255 feet was C. L. Norsworthy Jr., of Dallas No. 2-D J. S. Criswell, Ocho Juan Field project 10 miles west of Rotan in Section 159, Block 2, H&TC Survey.

HOWARD COUNTY

Continental Oil Co. No. 4-C W. R. Settles was completed in the Howard-Glasscock Field two miles southwest of Forsan in Howard County. It is in Section 159, Block 29, W&NW Survey.

Daily pumping potential was 222 barrels of 30 gravity oil plus 10 per cent water. Production is from perforations at 2,458-90 feet, treated with acid and fractured.

TODAY'S MARKETS

FORT WORTH (AP) — Cattle 1,500; calves 700; steady; choice stock steer calves 23.00-25.50; stocker heifers 22.00 down; good to choice slaughter steers 20.00-22.50; medium and low 14.00-19.00; fat cows 13.00-15.00; good and choice calves 19.00-21.50; medium and lower 12.00-18.00.

Hogs 50; steady; choice 20.50-75.

Sheep 100; weak; medium to good lambs 18.00-19.00; ewes 7.50 down.

AUSTIN (AP) — Poultry steady. East Texas, Waco 2 1/2-3 1/4 lb 21. South Texas 22.

NEW YORK (AP)—Cotton was 35 cents a bale lower to 10 higher at noon today. July 35.40, October 34.98, December 34.93.

CHICAGO (AP) — Butter 1,539,000; unchanged. Eggs 8,600; unchanged to 2 higher; 65 per cent A white 35; mixed 34 1/2; mediums 30; standards 27.

STOCK AVERAGES

Compiled by The Associated Press

	Indust.	Rails	Utils.	60 Stks.
Prev. day	278.5	129.9	75.4	187.8
Week ago	277.3	126.4	75.3	186.4
Year ago	271.5	141.4	74.7	187.8

Activity on the stock exchanges in New York yesterday included the following:

	High	Low	Close	Change
Cont. Oil	67	66 1/2	66 1/2	off 1/2
Cosden	24 1/2	24 1/2	24 1/2	off 1/8
Gulf Oil	148	146 1/4	146 1/4	off 2 1/2
Halliburton	77	76	76	up 1/4
Humble	65	64	65	—
Monsanto	41 3/4	40 7/8	40 7/8	off 3/8
Phillips	48 1/2	47 3/4	48 1/4	off 1/4
Socony	63	61 7/8	63 3/4	—
Sun Oil	78	77 1/4	77 1/4	off 3/4
Sunray	21 3/8	21 1/8	21 1/8	up 1/8
Std. N. J.	68 3/8	67	67 3/4	off 3/4
Texaco	74 5/8	73 7/8	74	off 1/4

NEW YORK (AP)—The stock market opened mixed in moderate trading today.

Bethlehem Steel was off 1/8 at 49 1/2, Pennsylvania Railroad off 1/8 at 21 1/2, Radio Corp. up 1/2 at 37 7/8, Sears Roebuck off 1/8 at 27 and Phillips Petroleum up 1/4 at 48 1/2.

Consolidated Edison, Montgomery Ward and National Distillers were unchanged. Small losses were taken by General Electric and Standard Oil (New Jersey).

THE SNYDER DAILY NEWS

Published Sunday morning and each evening except Saturday by the Snyder Daily News, at Snyder, Texas.

Entered as second-class matter at the Post Office at Snyder, Texas.

HERBERT FEATHER, Publisher

SUBSCRIPTION RATES: By CARRIER in Snyder 35 cents per week, one year $18.00. By mail in Scurry and adjoining Counties one year $9.95. Balance of Texas, one year $12.50. All other States $15.00.

MEMBER OF THE ASSOCIATED PRESS

The Associated Press is exclusively entitled to use for republication all news dispatches credited to it and not otherwise credited in this newspaper, also local news published herein. All rights reserved for republication of special dispatches.

Any erroneous reflection upon the character, standing, or reputation of any person, firm or corporation which may occur in the columns of THE SNYDER DAILY NEWS will be gladly corrected upon being brought to the attention of the management.

The publishers are not responsible for copy omissions, typographical errors or unintentional errors that may occur other than to correct in the next issue after it is brought to their attention.

All unsolicited articles, manuscripts, letters and pictures sent to the Daily News are sent at the owner's risk and The Snyder Daily News expressly repudiates any liability or responsibility for their custody or return.

For Leisure Moments!



Ideal slippers for those leisure moments or to take when travelling for they are easil packed No. 31 has crochet directions — both types in small, medium, large sizes incl.

Send 25 cents in coins for this pattern to MARTHA MADISON, care of Snyder Daily News, Box 438, Midtown Station, New York 18, N.Y.

Sections Of State Hit By Light Rain

By The Associated Press

Light showers hit the southern and western tips of Texas Thursday night and more were forecast Friday.

El Paso and Salt Flat each had a trace of rain Thursday night and Brownsville had .10 of an inch. Rain continued at El Paso at midnight, but no other fall was reported Friday.

Partly cloudy skies with scattered showers was forecast for all of Texas.

Light rains earlier Thursday touched Brownsville and Alpine.

Highs ranged from 105 degrees at Presidio to 90 at Alpine and Corpus Christi Thursday.

Friday's dawn readings were mostly in the 70s.

More collar-wilting weather was the unwelcome outlook for most of the nation today.

Hottest weather of the season clung to many areas and high humidity added to the discomfort. Some temporary relief came in the form of showers to some sections.

Temperatures were around normal levels in a few areas—the Pacific Northwest, Michigan's Upper Peninsula and the extreme northeastern section of the country.

Readings in the 70s and 80s extended from the eastern slopes of the Rockies to the Appalachians except for some 60s in the Great Lakes region and upper Mississippi Valley.

Fair weather prevailed in most areas east of the Rockies. The few thunderstorms reported in this broad expanse brought only light rainfall and afforded little or no relief from the heat.

Patrol Car In Accident

A non-injury automobile accident here early yesterday afternoon did extensive damages to the two vehicles involved, one of which was a city police patrol car.

A. E. Crowley, city police patrolman, was driving east on Twenty-sixth Street in the patrol car at the Avenue W intersection when it was involved in collision with a 1955 DeSoto driven by Mrs. Guy L. Sullivan, 203 Thirty-third Street.

The patrol car is a 1957 Chevrolet.

Damages to the two vehicles were estimated to total several hundred dollars. The police car had to be towed away from the scene, but the other vehicle was driven away.

The accident was investigated by officers of the county sheriff's department at the request of the police department.

Discharge Of City Officials Sought

SHERMAN (AP) — Mayor V. L. Tuck asked yesterday for the discharge of the city manager and city tax assessor-collector, saying they were behind the increase in property valuations for some 2,300 property owners.

Tuck placed an ad in the Sherman Democrat saying Thomas Landrum, city tax assessor-collector, boosted valuations arbitrarily. He also blamed City Manager Robert Brown.

Tuck said he could not fire the two unless at least two other councilmen concurred and asked all four councilmen to "stand up and be counted." The councilmen, Levis Hall, C. W. Schurer, Frank Westbrook and Pat Wright, did not reply at once.

Dies Last Night

BEAUMONT (AP)—Robert Orrick, 58, director of purchasing for Gulf States Utilities Co., died last night after a long illness.

Dies Of Injuries

DALLAS (AP)—Ralph Webster, 22, of Grand Prairie, died today as a result of injuries received in a June 29 traffic crash in Grand Prairie.

Couple Convicted On Tax Evasion Charge

AUSTIN (AP)—Federal Judge Ben Rice Jr., will sentence next Wednesday a Freeport automobile dealer and his wife, who were convicted yesterday of evading $16,071 in income taxes.

They are Mr. and Mrs. Paul Moore. Moore, 47, is a brother of Sen. William Moore of Bryan.

They were convicted of evading income taxes during 1950-52. The couple filed returns showing a total net income of $24,672, on which they paid $4,161 in taxes. The government claims their net income during the three-year period was $74,305, on which they should have paid $20,232.

To Take Command

TAIPEI (AP) — An official announcement said today Vice Adm. Austin K. Doyle will take over command of the U.S.-Taiwan (Formosa) Defense Command July 26. Doyle relieves Vice Adm. Stuart H. Ingersoll, who has been named president of the Naval War College at Newport, R.I.

Appointed Deputy

CANBERRA, Australia (AP) — William Worth, 44, senior Australian civil servant, has been appointed deputy secretary general of the Southeast Asia Treaty Organization.

IN TENNESSEE

Pictures Cause Courtroom Row

KNOXVILLE, Tenn. (AP)—A bitter controversy exploded in U. S. District Court today over pictures taken by Time and Life magazine photographers of the Clinton desegregation disturbances last fall.

Defense attorneys, questioning a photographer, said: "They (the magazines) slanted their pictures to lower and degrade these people."

Grover S. McLeod of Birmingham, Ala., the defense lawyer, gestured toward the 15 Tennesseans and John Kasper. They are on trial for alleged criminal contempt of court.

The witness was A. Y. Owen, 41, a free-lance photographer from Oklahoma City. He said he is employed by Time and Life.

When McLeod made the statement about the pictures, U. S. Dist. Atty. John C. Crawford Jr. jumped to his feet, shouting objections.

Judge Robert L. Taylor sustained him.

The defense contended that the photographers showed the defendants in an unfair light during the disturbances last Nov. 29 and 30.

The government introduced the pictures in evidence to identify some of the 15 defendants.

The outburst came as Crawford moved into the heart of the case—the government's effort to prove conspiracy between Kasper and the "Clinton 15."

A few minutes earlier, in an effort to speed up the trial, both government and defense attorneys had agreed not to call scores of news media representatives to testify.

Crawford prepared to move directly to the heart of the case—whether the 15 Tennessee men and women defendants conspired with Northern segregationist John Kasper to flout the injunction.

"We are getting to the "acting in concert" part of the story now," Crawford said.

It is a story, third graf 17

Building Permits

The city planning and zoning commission has issued two new building permits for $8,200.

That brought the total for the month so far to $34,200.

The new permits:

Jearld Smith, residence, 216 Thirty-sixth Place, $8,000, July 10.

Esevia Alvarez, move in building, 1101 Avenue U, $200, July 11.

GIRARD

Continued From Page One

in a Japanese court for his crime against the people of Japan."

BOB TAYLOR, department store manger: "I think Girard was out of line, but I still feel the United States should do its own trying and not turn him over to Japan."

RAY HOUPT, insurance agent: "I think trial by a Japanese court violates Girard's constitutional rights, but I also think he certainly is guilty against the Japanese state. If the situation were reversed and a Japanese boy killed an American woman on American soil, we certainly would want to try him in an American court."

A RESERVE OFFICER, who asked to remain anonymous: "The Girard decision is distressing for several reasons, over and above the International and diplomatic considerations. Drafted American boys who may be ordered to foreign countries are subject to extortion and black-mail and honest ignorance of their laws. When apprehended by a foreign government, and lacking in money and friends, these boys are helpless. It appears that the Armed Services must engage upon an extensive educational program immediately and that our government should make some provision to supply immediate protective services to our personnel, pending any legislative action to correct the deficiencies shown up by the Girard case."

JAMES ROSSER, attorney: "I have no legal opinion, but my personal opinion is that Girard had no chice in getting into the Army, by virtue of his military obligation." He added that what has happened so far to Girard is not compatible with his rights as an American citizen.

The throat of the giant blue whale is only six to eight inches in diameter.

Mock Attack On State Is Slated Today

By The Associated Press

Texans were warned Thursday against a simulated peril of attack by mock enemy planes.

Warning of a hypothetical bombing was sounded at 10:02 a.m. and residents of the state were told the make-believe bombers would strike within four hours.

This was the start of Operation Alert, testing adequacy of civil defense and mobilization plans in plans in case of any real onslaught.

Word was flashed from the Central Warning Office of the Federal Civil Defense Administration in Colorado Springs that the "bombers" of a supposed enemy had been sighted over Alaska and Canada.

The alert was sounded in a nationwide exercise.

At the outset, the cities or other points facing theoretical death and destruction—presumably from nuclear weapons if this had been the real thing—were not known, at least to the man in the street.

State and federal civil defense authorities had admitted in advance, however, that the test would be carried out with a presumption of bombs falling on possibly a dozen or more presumed targets.

Texas' share of the mock alert was being directed from a civil defense control center known to be in the vicinity of Austin. Also taking part was the Region 5 FCDA headquarters at Denton.

BIRTHS

Mr. and Mrs. Joe Price, 1906 Avenue R, are parents of a seven-pound, 10-ounce daughter, born at 2:25 p.m. yesterday in Cogdell Memorial Hospital.

Equalization Board To Meet At Hermleigh

HERMLEIGH (Spl.) — The board of equalization for the Hermleigh School District will be in session beginning at 9 p.m. Monday and has asked that those having business with the board appear at the Hermleigh school building.

Members of the board, which was appointed by the school board, are Harve Campbell, Dave Hess, and H. A. Wimmer.

HOSPITAL NOTES

The following admissions and dismissals at the two Snyder hospitals are only those whose names have been released by the hospitals.

BATTENFIELD-JONES

ADMISSIONS — Mrs. Roy Tolleson, 1208 Twenty-seventh Street; Allen Owens, 317 Thirty-sixth Street; Mrs. O. O. Pollard, Dermott; Mrs. B. L. Garrison, route 2, Hermleigh; J. H. Rogers, route 2.

DISMISSALS — Mrs. C. H. Brush, 401 Thirty-second Street; Mrs. John Kellog, route 2; C. E. Allen, 1102 Twenty-sixth Street; Mrs. B. L. Taylor, 307 1/2 Twenty-ninth Street; M. F. Buswell, 3717 Avondale.

COGDELL MEMORIAL

ADMISSIONS — Helen Price, 1906 Avenue R; Garrie Melton, Abilene; Polly Ruth Phillips, 2801 Avenue B; Lois N. Carrislez, Gen. Del.; Guy Richardson, Big Spring; Ross Alfred Thomas, Lubbock; Jack Hoffman, 1301 Post Highway; Betty Ann Myers, Box 1604; Warren Lacy Boles, Box 967.

DISMISSALS — Paul Gilliam, Snyder; Juanita Benbenek, 804 Twenty-fourth Street; Irene Hodges, Snyder; Jack Harless, 2701 Avenue L; Sam Bradley, Lamesa; Mary Noska, 3712 Noble Drive; Kathy Masters, 207 Thirty-third Street; Frances Bates and baby, 418 Thirty-third Street.

Boys State Report Given

Five Scurry County boys who attended the Lone Star Boys State made a report on the event at the meeting of the Rotary Club here yesterday.

They were Gene Smith of Fluvanna, Larry Page of Snyder, Arlon Groves of Hermleigh, Tommy Echols of Ira, and Jimmy Cloud of Snyder.

Each of the boys spoke, telling of activities at Boys State, including speeches, learning government and politics by practice, athletic competition, and others.

Frank Stephenson, commander of the American Legion post here, introduced the five. The American Legion sponsored the boys, along with Rotary, Kiwanis, VFW, and Junior Chamber of Commerce, in their trip to Austin for the event.

AT HERMLEIGH

Posts Are Still Open At School

HERMLEIGH (Spl.) — All but three places in the faculty of the Hermleigh school system have been filled for next fall, according to O. B. Paty, superintendent.

Paty said two of the three open positions are expected to be filled this week. Still open are positions of high school principal, assistant coach, and homemaking teacher.

New to the school system so far are Mrs. Frank Barnes, commercial teacher, who taught commercial subjects at Texas Tech last year, and Mrs. Ruby Neel, elementary teacher, who taught at Roscoe last year.

Willie Bigham, who was assistant athletic coach last year, was promoted to head athletic coach.

Others on the faculty so far are Mrs. Roxie Soules, English; Frank Barnes, agriculture; Joe May, grade school principal; Mrs. Norma Mayes, Miss Effie Farmer, Mrs. Modelle May, Mrs. Mildred Simmons, Mrs. Ruth Boatenhamer, and Mr. Edna Clift.

Killed In Accident

CONCORD, Calif. (AP) — Fred Drotsch, 46, was killed trying to avoid an accident. Coming upon a minor three-car collision, he swerved his pickup truck off the pavement, then back on yesterday. But his car sideswiped another and overturned. Drotsch was killed at once. None of the other drivers were hurt.

Lost 19 Pounds With Barcentrate

T. T. Natgrass, 708 N. Grant, Odessa, Texas, states that he lost 19 pounds taking Barcentrate.

Just get 4 ounces of Barcentrate from your druggist. Mix and take according to direction on label. If the very first bottle doesn't show you the way to take off ugly fat, safely and without starvation diet, return the empty bottle for your money back.

Nearly seven million bottles sold in Texas in 15 years.

CANYON DRIVE-IN

DIAL 3-7212 - BIG SPRING HIGHWAY

TONIGHT AND SATURDAY

Feature No. 1



THE COMEDY OF THE YEAR!

M-G-M presents

GREGORY PECK

LAUREN BACALL in

DESIGNING WOMAN

co-starring DOLORES GRAY

In CinemaScope and METROCOLOR

Feature No. 2

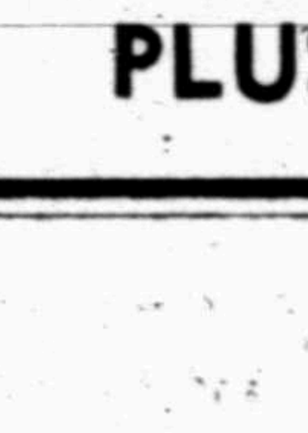

One quiet Sunday morning it suddenly became the most important thing in the world to be

"The Fastest Gun Alive"

from M-G-M starring

GLENN FORD - JEANNE CRAIN - BRODERICK CRAWFORD

PLUS COLOR CARTOON

Yard Spraying

PLANT ROOT FEEDING

WE SPECIALIZE IN

KILLING GRUB WORMS

Page Nursery

801 - 26th St. Ph. 3-7142

TRAIL DRIVE-IN Tonight and Saturday

FIRST SNYDER SHOWING!

NO GREATER STORY...NO GREATER GLORY!



starring RONALD REAGAN co-starring Nancy DAVIS · Arthur FRANZ A COLUMBIA PICTURE

—ALSO—



starring ARLENE DAHL - PHIL CAREY HERBERT MARSHALL

SNYDER THEATRES PRESENT TODAY:

PALACE—"BEYOND MOMBOSA"

In Color, Jungle Adventure Starring Cornel Wilde & Donna Reed

Second Feature

"MEN OF SHERWOOD FORREST"

Adventure Drama In Color Starring Don Taylor

STARLITE—"THE BRAVE ONE"

In Color, Drama Filmed In Mexico Starring Michel Ray

Second Feature

"THE OKLAHOMA KID"

Western With James Cagney

RITZ—"BEGINNING OF THE END"

Horror With Peter Graves

Second Feature

"THE UNEARTHLY"

Horror Starring Allyson Hayes

TOP TIRE SAFETY at low, low price

NYLON tire

Gates Air-Float Deluxe

Regular list price $26.65

only $19.95

6.70-15 plus tax & recappable trade-in.

Other sizes and whitewalls similarly low.



Tough NYLON cord (2 miles of it) makes this tire amazingly resistant to impacts of all kinds.

In a deliberate attempt to damage this tire it was driven at highway speeds over rocks, chuck holes, concrete blocks and angle irons. Ordinary tires would have been wrecked. This wonderfully safe tire wasn't hurt in any way.

In addition to this superb safety you get a tread of 100% cold rubber—the "miracle" rubber that far outwears natural rubber.

Gates NYLON Guarantee protects against blowouts, bruises, rim cuts — in fact, against any tire failure — for the entire life of the tread.

NO TIME OR MILEAGE LIMIT

New 1957 Air-Float at economy price

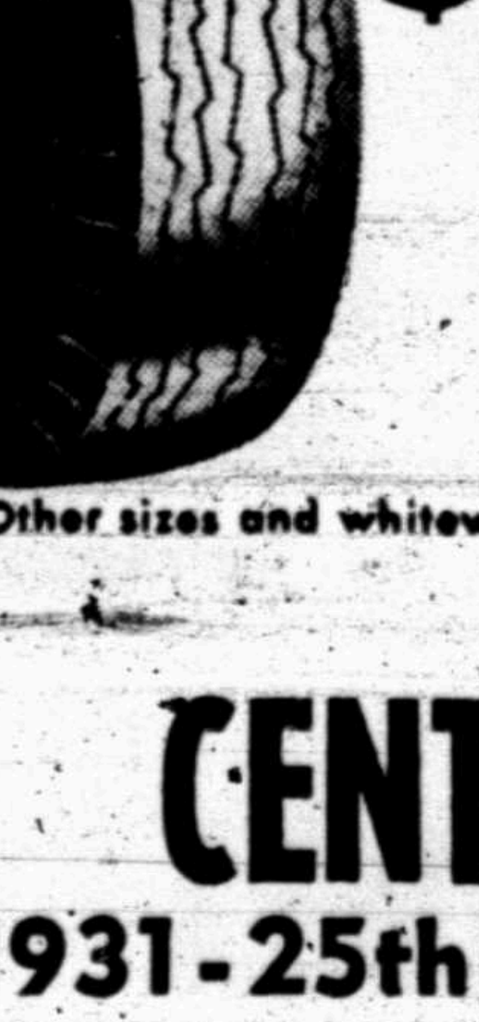

only $14.95

6.70-15 plus tax & recappable trade-in

Other sizes and whitewalls at similar low prices

★ 1st quality tread design

★ full tread width and depth

★ tread fortified with cold rubber

★ high strength rayon cord body

★ lifetime guarantee against any defect in workmanship or materials

GATES TIRES

$1 down plus your recappable trade-in puts a new Gates Tire on your car.

CENTRAL TIRE SERVICE

1931 - 25th St. Phone 3-3841

WOMEN

Patsy June Bryant Is Married To Arthur S. Karcher Friday

Patsy June Bryant was married to Arthur S. Karcher of Kerrville Friday night at the First Methodist Church here.

She is the daughter of Mr. and Mrs. George F. Bryant, route 1. The groom is the son of Mrs. P. E. Karcher of Kerrville.

The Rev. Mack Dunks of Sherman officiated at the ceremony. Best man was Paul Dinks of Kerrville. Maid of honor was Daral Bryant, sister of the bride, and bridesmaids were Barbara Martin and Peggy Brown of Ira. Candle lighters were Mary Joe Bryant, a sister, and Donna Bryant of Corpus Christi, a niece. Franklin and Ferrel Bryant, brothers of the bride, and Tommy Bryant of Corpus Christi, a nephew, and Dennis Grizzle of Ira, a cousin, served as ushers.

The bride's costume was white satin and lace. For something old and borrowed, she wore a gold wedding band which belonged to her grandmother. New was a white Bible she carried, and something blue was a garter.

The maid of honor wore orchid cotton satin, and the bridesmaids wore similar costumes in yellow cotton satin.

For the wedding trip to Corpus Christi and Houston, the bride chose navy blue with pink accessories.

The couple will live in Kerrville, where he is in the ranching business.

The bride is a 1957 graduate of Ira High School, where she was class salutatorian.

NEWS FROM DUNN

By ELWANDA STEWART

Mr. and Mrs. Jeff Brown and children of Big Spring spent the weekend with Mr. and Mrs. Dewey Denson and Mr. and Mrs. John Brown.

Doyle Harrison of Timpson visited Mr. and Mrs. Eunice Goodlett recently.

Mr. and Mrs. James Stewart, Susan and Jacque spent the weekend with Mr. and Mrs. Ernie Davis and children in Lubbock.

Sara and Cecelia Lee of Colorado City spent the weekend with Mr. and Mrs. Arlie Taylor.

Dildy Smith made a business trip to Lubbock Monday.

Sunday guests of Mrs. Bettie Smith were Mr. and Mrs. Olton Smith of Morenci, Ariz., and Mr. and Mrs. D. D. Smith and Mr. and Mrs. Graham Smith and boys.

Recent guests of Mr. and Mrs. Blake Durham were Mr. and Mrs. Byron Durham of Hereford, Mr. and Mrs. Joe McReynolds of Midland, Eulene Koch of Lubbock, Mr. and Mrs. J. O. Sheid and Jolene of Snyder, and Mr. and Mrs. R. G. Crowder and Leniel of Alpine.

Mr. and Mrs. Billy Durham visited Mr. and Mrs. J. O. Sheid in Snyder Sunday.

Mr. and Mrs. O. C. McCormick and family of Snyder visited Mr. and Mrs. Pete White Sunday.

Jack Caperton of Mesa, Ariz., visited James Stewart and family Monday.

Mr. and Mrs. Adrain Harvey have returned from a vacation trip. They also visited relatives in San Angelo.

Mrs. J. R. Cantrell, Bobbie and Yvonne were in Lubbock Saturday. They visited Bill Gohlke, who is a patient in Methodist Hospital. He was injured in an oilfield accident near Snyder.

Dicky Hardee spent last week at Tulia helping his brother, Morris, harvest his wheat.

Mr. and Mrs. J. W. Johnston returned to Ingleside Monday after spending a week visiting relatives here. Mrs. Johnston is the daughter of Mr. and Mrs. R. A. Hardee.

Sunday guests in the R. A. Hardee home were Mr. and Mrs. J. W. Johnston of Ingleside, Morris Hardee family of Tulia, Billy Bob Hardee family of Snyder, and Mr. and Mrs. Buford Sterleay and Debra Kay of Knapp.

Mr. and Mrs. R. A. Hardee attended the funeral of Mrs. Bert Smith at Colorado City Thursday.

Visitors in the Dick Hardee home the past week were Mrs. Harvey Johnson of Ira, Mr. and Mrs. Norman Autry of Snyder, and Edgar Angel of Los Angeles, Cal.

Director Of Lutheran Service Is Appointed

NEW YORK (AP) — David R. Salmon of New York has been appointed director of the Lutheran Refugee Service, succeeding Dr. Cordelia Cox under whose direction more than 55,000 persons were resettled in the United States.

Salmon, a training and public relations consultant, is a member of the President's Committee on Employment of the Handicapped and former executive director of the National Council of Rehabilitation.

Dr. Cox resigned to accept a post with the Lutheran Welfare Council in New York.

SEWALL HOUSE PAINTS
For Every Purpose
● Picture Framing ● Wall
● Artist Supplies Paper
TATUM'S
HOUSE OF COLOR
2413 Avenue S

NEWS FROM CANYON

By NORMA CLAYTON

Jim Sorrels of Knapp visited with Mr. and Mr. L. F. Stirling Friday.

Lorita Stirling of Canyon visited recently with Mr. and Mrs. Jim Stirling, Bob and Joy.

Mr. and Mrs. Joe Willingham of Woodson, Mr. and Mrs. Gary Willingham, Kerry and Kevin, Mr. and Mrs. Wint Green, Mrs. Bob Martin, Bobby, Debby, Roddy, and Marisue, all of Abilene, Gabe Beasley of Houston, Judd McGaha, and Gerald McGaha of Snyder all spent July 4 with Mr. and Mrs. J. O. Green.

Mrs. J. S. Golden visited with Mr. and Mrs. Roy Golden and Mr. and Mrs. Pete Golden of Welch last week. They also vacationed in Ruidoso.

Mrs. Margaret Riley and Kenneth visited with Mr. and Mrs. Tom Ford of Welch. There Mrs. Riley worked in the cafe for her uncle and aunt.

Norma Clayton has returned home from visiting with Mr. and Mrs. Jack Clayton of Lubbock, Mr. and Mrs. Jessie Clayton, Sharon, Dennis, and Randy of Morton, and Mr. and Mrs. Tom Ford of Welch.

Ronnie Tounson spent the weekend with Mr. and Mrs. Leslie Boatman and family.

Mrs. Margaret Riley and Kenneth accompanied Tom Ford and Barbara Ann Henson to Ruidoso during the weekend.

Mr. and Mrs. Jessie Clayton, Sharon, Dennis, and Randy spent the weekend with Mr. and Mrs. J. O. Green and Norma.

Mr. and Mrs. Marshall Sterling and Eddie Don spent Thursday and Sunday with Mr. and Mrs. Leslie Boatman and family.

Aubrey Kropp of Colorado City visited recently with Mr. and Mrs. Ed Taylor.

Mr. and Mrs. Fletcher, Jodie and Jerry, Bobbie and Bettie Taylor, all of Lamesa, Lawton and Patsy Taylor, Mr. and Mrs. Horace Eiland of Snyder, and Mr. and Mrs. J. R. Meadows and Clara Ann of Fluvanna visited Mr. and Mrs. Ed Taylor July 4.

Norma Clayton, Mrs. Margaret Riley, and Kenneth recently had dinner with the Rev. and Mrs. Johnny Wilson of Lubbock.

Orville Taylor and Mr. and Mrs. Ed Taylor visited Sunday with B. F. Clairborne, who is in Hogan-Malone Hospital in Big Spring. He is a brother-in-law of Ed Taylor and Horace Eiland.

Mrs. Ed Taylor and Judy Thomas visited recently with Mrs. Ethel Eiland, who has been ill.

The ladies of the Canyon Baptist Church recently served the young people with refreshments.

Mrs. J. S. Golden attended the wedding of her granddaughter, Neta Beth Golden, to J. W. Hawkins in the First Baptist Church in Brownfield Saturday night.

Mrs. Kermit Ford and girls, Mr. and Mrs. Leon Ford and baby, Mr. and Mrs. C. W. Kinbrough and children, and Mrs. McKinley, all of Snyder, and Mr. and Mrs. Buck Lane and son of Ira visited Sunday with Mr. and Mrs. John Lane.

The Rev. and Mrs. Johnny Wilson spent Saturday night with Mr. and Mrs. Sam Martin and Barbara.

Mr. and Mrs. Sam Martin attended the funeral of Mr. Martin's niece, Lillie Sumpter, of Merkel recently.

The Rev. and Mrs. Johnny Wilson of Lubbock and Roy Ball of Fluvanna were guests at Sunday dinner with Mr. and Mrs. Sam Martin and Barbara.

Coy Lee and parents visited during the weekend with Mr. and Mrs. Grady Moore, Marilyn, and Darla.

Ralph Bryant and family of Corpus Christi visited with Mr. and Mrs. Frank Bryant and family during the weekend.

Patsy Bryant was married Saturday night to Arthur Karcher of Kerrville.

Paul and Max Dunks of Kerrville visited during the weekend with Mr. and Mrs. Frank Bryant and family.

Mr. and Mrs. Alton Sumruld, Gene and Max visited Saturday evening with Mr. Sumruld's brother, Weldon Sumruld, and family in Snyder. Mr. Sumruld also visited his brother, Bill Sumruld and family of Dallas.

Anna Lee Parks of Houston is visiting this week with Mr. and Mrs. Luke Rollins and family.

Feather Printing
for all your printing needs
Phone 3-6331
1907 25th St.

Floor Sanders and Edgers
For Rent
Barrow Furniture Co.
2112 25th Street Snyder, Texas



ELECTRIC CAMP ENTRANTS—Three Scurry County 4-H Club girls above will take part in the Electric Camp at Lubbock next week. From left they are Carolyn Engler, Snyder High School 4-H Club, Joyce Rodgers, Plainview 4-H Club, and Eudera House, Ira 4-H Club. (Lee Watson photograph)

Three County 4-H Club Girls Will Attend Camp In Lubbock

Three Scurry County 4-H Club girls will participate in the District II Electric 4-H Club Camp in Lubbock next week, Miss Ruby Butts, Scurry County Home Demonstration Agent, said.

They are Carolyn Engler, Snyder High School 4-H Club, Joyce Rodgers, Plainview 4-H Club, and Eudera House, Ira 4-H Club.

They were selected on the basis of their 4-H Club record books, which were written records of their work in 4-H Club and in their homes.

The District II Electric Camp is sponsored by electric companies serving the Lubbock area, and there is no cost to the 4-H Club members and leaders attending except for the crafts.

Crafts this year will be a table lamp, wall lamp or electric brooder.

Girls will be in camp July 17, 18 and 19, and will share in recreation and study electricity. The leader to accompany the Scurry County girls has not been selected yet.

Make Both Versions For Sis



YOUR young daughter is certain to approve of this cute playdress. It buttons down the back, ties on each shoulder and can be made in her favorite colors.

No. 1582 with PHOTO - GUIDE is in sizes 3, 4, 5, 6, 7, 8 years. Size 4, monotone, 2⅛ yards of 35-inch.

Send 35c in coins for this pattern to IRIS LANE, (care of Snyder Daily News), Box 438, Midtown Station, New York 18, N. Y.

Broiled peaches take to a dollop of mayonnaise spiked with curry powder. Use as a garnish for poultry or meat.

Shower Given At Fluvanna

A shower given at Fluvanna recently was among the events honoring Mrs. Max Eugene Preston, the former Barbara Reeder.

The shower was given in the home of Mrs. Wesley Fillmon in Fluvanna.

Refreshments of punch and cake were served by Mrs. Hurston Lemons and Mrs. Dee Pyland from a table laid with a white lace cloth. The table was centered with a miniature bride and groom standing on a platform before an archway of greenery. Other decorations throughout the house were bouquets of mixed colored gladiolus.

Miss Jacqueline Martin registered guests.

Brown pork chops in a heavy iron skillet, then arrange in a baking dish. Spoon some applesauce over each chop, dust with nutmeg and bake in a moderate oven until the meat is fork-tender.

Drain crushed pineapple and add it to whole-cranberry sauce for a pleasant relish to serve with baked ham.

Furniture Is Program Topic

A movie and demonstration on furniture construction and how to buy furniture was given by Miss Ruby Butts, county home demonstration agent, at the Tri-Community Home Demonstration Club meeting Wednesday.

The meeting was held in the home of Mrs. George Light.

Fifteen members, two visitors, and a former member, Mrs. L. D. McKinney, Hobbs, N. M., were present.

The movie and demonstration by the agent showed the stoutest types of furniture, and give pointers on how to look for and buy that type furniture.

A pink and blue shower was given for Mrs. Dalton Ball, also.

Next meeting of the club will be held in the home of Mrs. Guy Stoker, July 24.

New Shower Cap

A new look in shower caps is one styled like a knight's helmet in a chiffon-finish plastic. The close-fitting cap fits sleek and snug over any hairdo to save waves. The back is cut low to fit down on the nape of the neck. It is available in pink, blue, yellow, green with an Egyptian motif.

Texas Tech Will Offer Book Reviewing Course

LUBBOCK — Women who long have wanted professional help in preparing book reviews will have such an opportunity July 22-24 at Texas Tech.

Miss Evelyn Oppenheimer of Dallas will conduct an intensive short course on that subject under sponsorship of the Tech Adult Education Program.

The course is thought to be one of the first of its kind ever offered by an American college or university.

For 18 years, Miss Oppenheimer has been known as an outstanding professional book reviewer and critic-commentator on lecturing and radio and later, onis cre deitiiwd radio and later, on television.

She is creditied with originating the public review lecture in the Southwest and currently is sponsored in a regular book review series over KIXL Radio in Dallas.

"When a person tells you that your review was so wonderful that it's not necessary now to read the book, you have not received a compliment," Miss Oppenheimer declared. "Instead you have failed completely as a book reviewer. Story tellers are authors, not reviewers.

She also pointed out that "Memorized readings with gestures are not book reviews."

In the Tech course, Miss Oppenheimer will stress proper preparation and techniques for women who want to give book reviews for their clubs and other local organizations.

The study of book reviewing will be the first of three summer workshops which the Tech Adult Education Program will give for leaders and members of community groups.

Others will be July 25-57 on new television, films, and recordings —and July 29-Aug. 2 on ways to analyze forces at work in American communities.

Book Review Heard Here By Jayceettes

The Jayceettes heard a book review and made plans for several coming events at thier regular meeting Tuesday night in the home of Mrs. Charles Hooser. Mrs. Jack Nesbit was cohostess for the meeting.

Mrs. Evelyn Fowler reviewed the book, "I Never Thought We Would Make It" by George Love.

Plans were made for a swimming party to be held tonight in Towle Memorial park. Husbands of the Jayceettes will be guests for the event, and refreshments of homemade ice cream and cake will be served.

Committees were set up to work with members of the Jaycees on a float for the Rodeo Parade, and to work in concessions during the annual Rodeo.

A dessert plate was served to 13 members who attended the meeting.

Rinehart Is Honored At Ira Wiener Roast

Private Wallace Rinehart was honored with a wiener roast and picnic supper at the home of Mr. and Mrs. Van Meador in Ira. About 37 persons attended.

He is on leave from Fort Ord, Cal. and will report to Fort McClellan for assignment.

Sliced fresh pears sweetened with sugar, spiced with ginger, scented with lemon rind and sprinkled with a bit of flour make a delectable fruit bottom for a deep dish.


For More Fun In the Sun
Deeya Suntan Lotion
Don't let a sunburn spoil your vacation. Before exposure use Deeya Suntan Lotion, specially designed to screen out the burning rays of the sun. Delightfully fragrant, non-greasy or sticky.
4 oz. $1.00
Plus Tax
Art Style Beauty Salon
1005-25th - Ph. 3-6221

SEE EARLY FOR TIRES!
U.S. ROYAL TIRES
ADJUSTED
WHEELS BALANCED
EARLY'S CONOCO STATION
J. B. EARLY JR. (THAT IS)
812 - 25th Street Phone 3-9203

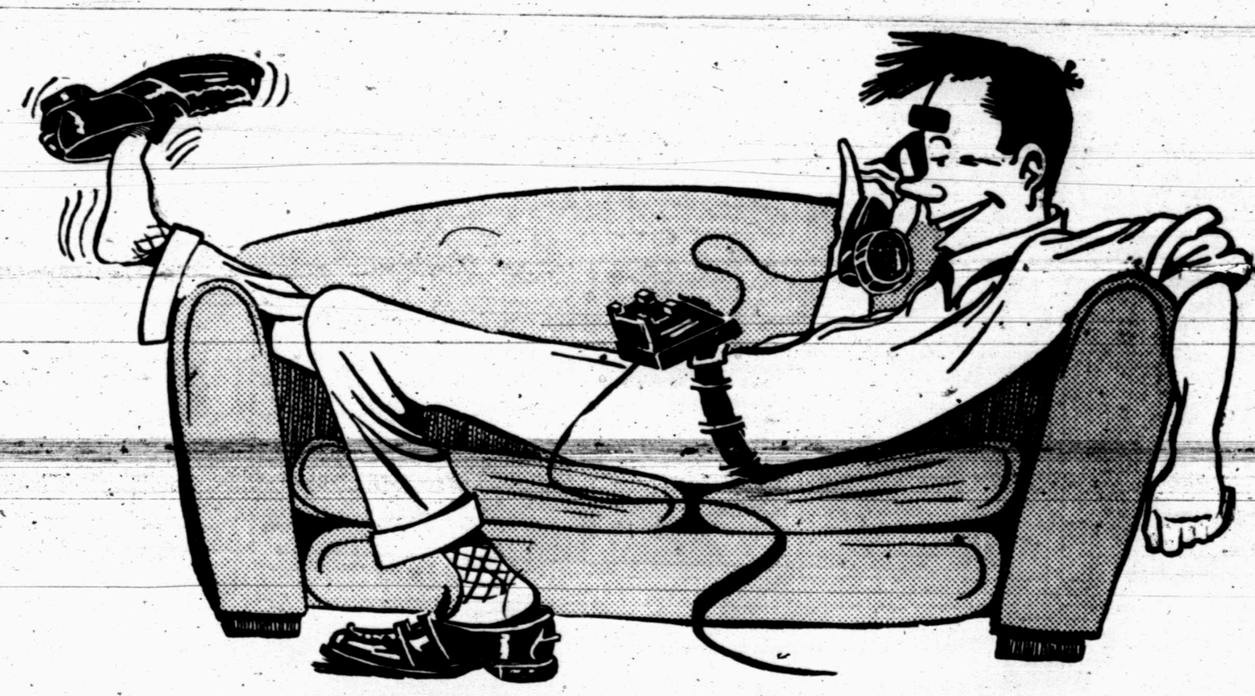
It's So Easy To Place A Classified Ad — Just Call
3-5486
To Buy - Sell - Trade - Rent - Shop With The Classified!

JOE PALOOKA



REX MORGAN



MARY WORTH

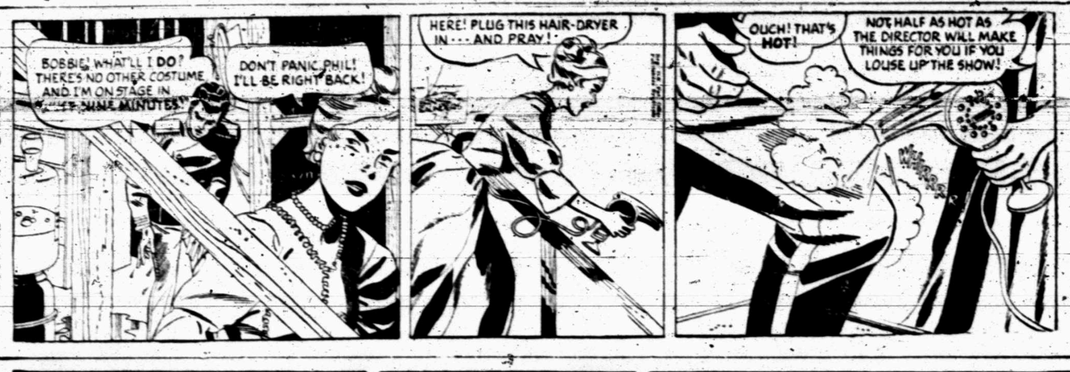

LITTLE LULU

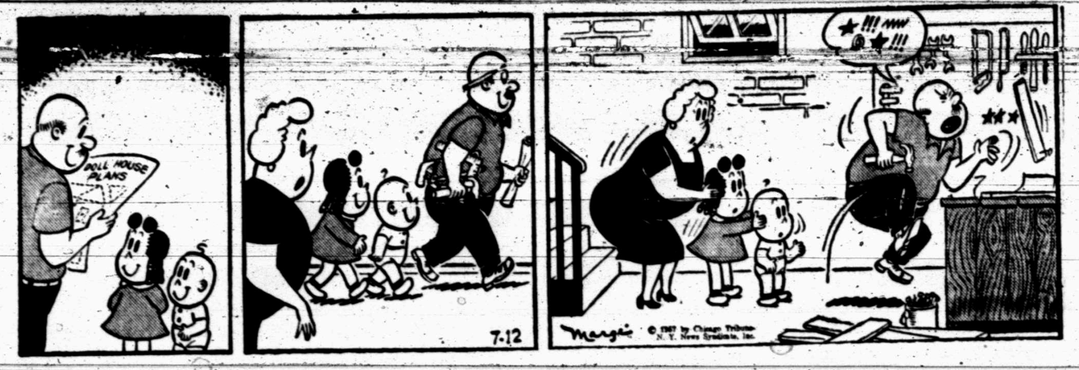

SCORCHY SMITH



DIXIE DUGAN



OKAY DOAKS



THE SAINT



FERDINAND



DICKIE DARE



HALF ACRE CASTLE

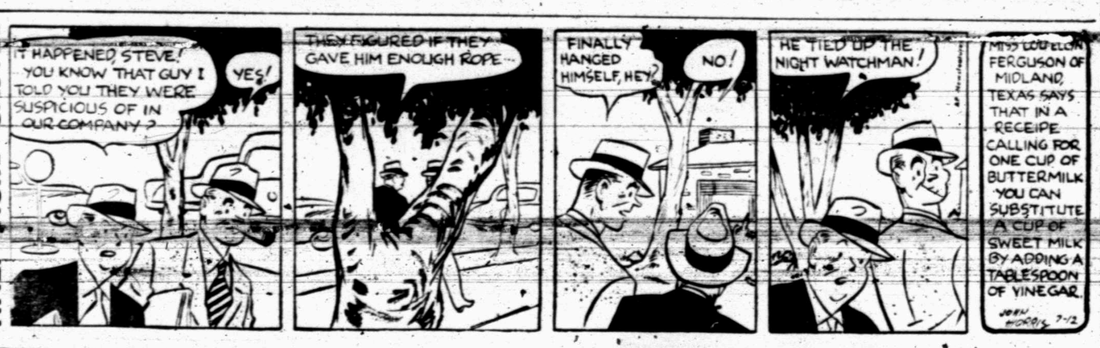

KERRY DRAKE



GRANDMA



MISS YOUR
PAPER!
DIAL
3-5486
Week Days Before . . . . 7 p.m.
Sundays Before . . . . 10 a.m.

Crossword Puzzle

ACROSS

1. Possessive pronoun
4. Rises above
8. Self-righteous person
12. Native of U. S.
14. General's assistant
15. Soak in oil
16. Charge for shipping: dial.
17. Clan
18. Descendants of Shem
20. Shade tree
22. Pitcher herb
23. Collection of facts
24. Degraded
26. Sylph
30. Hindu sacred scriptures
32. Algerian ruler
34. Snare
35. Expert
37. Clear gain
39. Son of Bela
40. Lumberman's boot
42. Dreadful
44. Andiron
48. Redact
49. Extent
50. Country bordering the Black Sea
53. Fail to hit
54. Extended view
55. Italian town
56. Prominent actor
57. Sea god

DOWN

1. Amateur radio operator
2. Fancied
3. Night music
4. Showy pretense
5. Tuber
6. Gentle strokes
7. Derisive smile
8. Forbearing
9. Disorderly crowd
10. Not busy
11. English letters
13. Outer covering
19. Drinking vessel
20. Molten rock
21. Bow the head
25. Small tumor
27. New
28. Of the sea
29. Heroic
31. Pacify
33. Still
36. Urchin
38. Vibration
41. Body of troops
43. Hebrew month
44. Repute
45. Part of the eye
46. Refreshing ease
47. Capricorn
51. Character in "The Faerie Queene"
52. Swiss river

T	E	A		A	C	T	S		R	A	S	H
A	R	M		D	O	I	T		E	L	I	A
P	R	E	S	E	N	C	E		C	A	R	T
		R	E	N	T		E	R	A	S	E	S
T	E	I	L		A	A	R	O	N			
A	G	G	L	A	M		L	E	G	A	L	
C	H	A		S	N	U	F	F		I	C	E
T	O	N	I	C		S	L	E	I	G	H	S
		R	O	M	E	O		D	A	Y	S	
C	A	P	O	T	E		T	H	E	N		
O	R	A	N		D	I	S	A	S	T	E	R
R	A	N	I		A	D	A	R		I	R	E
A	L	E	C		L	A	M	P		C	A	D

Solution of Yesterday's Puzzle

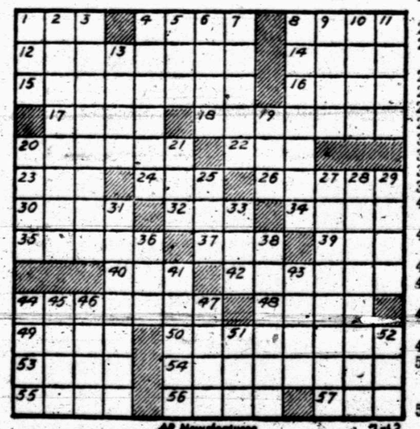

PAR TIME 27 MIN. AP Newsfeatures 7-12

DENNIS THE MENACE



"I THOUGHT YOU TOLD ME YOU WEREN'T SCARED OF CRABS?"

MODEST MAIDENS
Trademark Registered U. S. Patent Office



"He's the second one that didn't whistle. We might as well have gone to the mountains."

SPORTS

BUCKIN' THE LINE

By BUCK FRANCIS
News Sports Editor

(Ed. Note—Glen Cavitt, Daily News advertising man and all around sports enthusiast is taking over for Sports Editor Buck Francis today. Buck is on vacation.)

Two more of our Snyder High School boys have signed scholarships for a berth on a college team. Tommy Prichard and Joe Reaves signed a baseball scholarship with Beattie Feather, baseball coach of Texas Tech. I believe that Tech is getting a pair of top performers in these two boys. I am looking forward to hearing some good reports from them next baseball season.

Taking sports in general, I think that Snyder will have an upcoming team each year. I place this on the excellent sports program that is carried on the year around. In each sports respective season Snyder has coaches working with each age group and giving their best to teach sports and what it really means to the individual. By teaching the small tots from the very first they are inclined to improve faster and develop into better athletics. Take the Little League for instance. Men take their time and effort to coach and teach these small boys to play the best game that they can. When these boys get older and play Pony League I feel that they will be better qualified to play a better game and so on through high school.

About 350 boys are now engaged in Pony and Little league. From this, Snyder High School should get a well rounded out ball club. This is true in Football. Basketball and track as well as baseball.

I also want to put in a plug for the old boy that sits on the bench. He doesn't get any praise except that from himself by just loving the game and enjoyment from it. I don't mean this from the coaches' view point who knows that these boys are very important. This boy usually really loves the game.

A very important game is on tap in the City League Saturday night between Sun Oil and Hermleigh. The winner of this game will play Snyder Furniture for the first place berth the first half of the season. Come on out and see some good baseball played between these two teams.

Thanks buck for the opportunity of sitting in for you. Have a good vacation.

Eighth Inning Run Gets Cardinal Win

It took an extra inning to do it, but the Hermleigh Cardinals last night edged out the Ira Yankees 6-5 to move a little closer to a fourth place spot in the Pony League.

Only one game was played, and it went eight innings.

The Cardinals won in the bottom of the eighth when Ronnie Young singled with the bases loaded to bring in Jimmy Robinson.

The game started off with Ira scoring twice in the first. In the second, Hermleigh came across with two runs.

Hermleigh tied it up in the fourth with one run which came on a double by Cooper, scoring Leon Browning, who had also doubled. Aside from those, there was only one other extra base hit in the game, a double by Hermleigh's Ken Bell in the third.

In the fifth, Hermleigh got a run ahead when Orville Paty was singled in by James Vernon. Ira came back in the top of the sixth with a run scored by T. Sterling on an error, but Hermleigh moved out again in the bottom of the frame when Paty singled Robinson home.

Ira got the tie back in the seventh, with Donnie Dove's single driving Bill Murphy home. Hermleigh got two on base in that inning but was held scoreless when Ira hurled Stanley Kruse pitched three strikeouts.

The winner was Paty, who hurled the whole game to give up six hits, two walks, and strike out nine. Kruse, as lower, put up quite a battle. He allowed 13 hits but struck out 13. He gave up three walks.

YANKEES (5)

PLAYER	AB	R	H
Murphy, rf, cf	2	2	0
Kruse, p	4	2	2
Alexander, 3b	3	0	0
Dove, lf	4	0	1
T. Sterling, 1b	4	1	0
Cox, c	4	0	1
Autrey, cf	3	0	2
Loper, rf	1	0	0
Dunn, ss	3	0	0
M. Sterling, 2b	2	0	0
Totals	30	5	6

CARDINALS (6)

PLAYER	AB	R	H
Cooper, lf, 2b	5	0	2
Foster, ss	5	0	1
Robinson, 3b	5	2	1
Bell, cf	4	0	3
Paty, p	3	2	2
Young, 1b	3	1	2
Vernon, c	4	0	1
Browning, 2b, lf	4	1	1
Ryan, rf	2	0	0
Totals	35	6	13

Score by innings:

YANKEES	201	001	10—5	6 4
CARDINALS	020	111	01—6	13-2

STANDINGS
2nd Half

TEAM	W	L	PCT
Von Roeder Red Sox	5	0	1.000
Lions Club Phillies	3	1	.750
Scurry Butane Dodgers	3	2	.600
Courthouse Tigers	2	2	.500
Hermleigh Cardinals	2	4	.333
Line & Line Yankees	0	6	.000

LEAGUE LEADERS

By The Associated Press
NATIONAL LEAGUE

BATTING (based on 200 at bat)—Aaron, Milwaukee, .348; Musial, St. Louis and Fondy, Pittsburgh, .340; Robinson, Cincinnati and Groat, Pittsburgh, .315.

RUNS BATTED IN—Aaron, Milwaukee, 73; Musial, St. Louis, 66; Crowe and Hoak, Cincinnati, 55; Ennis, St. Louis, 53.

HOME RUNS—Aaron, Milwaukee, 27; Musial, St. Louis, 20; Snider, Brooklyn, Crowe, Cincinnati and Mathews, Milwaukee, 18.

AMERICAN LEAGUE

BATTING (based on 200 at bats)—Mantle, New York, .370; Williams, Boston, .344; Skowron, New York, .336; Malzone, Boston and Boyd, Baltimore, .329.

RUNS BATTED IN — Skowron, New York, 60; Sievers, Washington, 59; Mantle, New York, 58; Malzone, Boston, 56; Minoso, Chicago, 55.

HOME RUNS—Mantle, New York, 23; Williams, Boston and Sievers, Washington, 20; Maxwell, Detroit, 18; Zernial, Kansas City, 16.

Qualifying Starts For National Meet

DALLAS (AP)—Sectional qualifying for the National Public Links Golf Tournament started at Tenison course today with 27 amateurs seeking three spots.

It is the only qualifying in Texas. Lack of entries caused qualifying at Houston to be cancelled and the three entries were transferred to Dallas.

The national tournament will be at Hershey, Pa.

Lulu Perez To Meet Harold Gomes Tonite

CLEVELAND (AP)—If he can beat featherweight Harold Gomes in their 10-round lightweight battle tonight, Lulu Perez says he will be on his way toward the lightweight title.

"I win my last two starts in a breeze," said the peppery Perez, "and if I win this one I'll be startin' a drive toward the light title."

"There's not much to beat. With champion Joe Brown still clever enough but growin' old and...well, you name another real classy one. I can't."

STANDINGS

FRIDAY'S BASEBALL
By The Associated Press
NATIONAL LEAGUE
Thursday's Results

New York 1, St. Louis 0
Brooklyn 5, Cincinnati 4, night
Philadelphia 1-3, Chicago 0-1, 1st game 11 innings, twi-night
Milwaukee 7, Pittsburgh 2, night

	Won	Lost	Pct.	Behind
St. Louis	46	32	.590	—
Philadelphia	44	35	.564	2
Milwaukee	45	35	.563	2
Cincinnati	44	37	.543	3½
Brooklyn	42	36	.538	4
New York	37	43	.407	10
Pittsburgh	30	50	.375	17
Chicago	26	47	.356	17½

FRIDAY'S GAMES
Cincinnati vs. Brooklyn at Jersey City, night
St. Louis at New York, 7 p.m.
Chicago at Philadelphia, 7 p.m.
Milwaukee at Pittsburgh, 7:15 p.m.

AMERICAN LEAGUE
THURSDAY'S GAMES
Baltimore 5-5, Cleveland 4-4, 1st game 11 innings, twi-night
New York 3, Kansas City 2, night
Washington 6, Chicago 5, night
Boston 9, Detroit 7, night

	Won	Lost	Pct.	Behind
New York	52	28	.667	—
Chicago	49	30	.620	3½
Boston	43	27	.538	10
Baltimore	39	39	.500	13
Cleveland	39	40	.494	13½
Detroit	39	40	.494	13½
Kansas City	29	48	.377	22½
Washington	26	56	.317	28

FRIDAY'S GAMES
Baltimore at Cleveland, 7 p.m.
Washington at Chicago, 8 p.m.
Boston at Detroit, 8:15 p.m.
New York at Kansas City, 9 p.m.

19 Lettermen Returning To SMU In Fall

DALLAS (AP)—SMU comes up this fall with a new coach, 19 lettermen and a thinness in the line.

Backfieldwise the Mustangs should be all right but only two regulars in the forward wall are back. They missed spring training because of injuries.

Bill Meek comes from University of Houston to pick up the sagging gridiron fortunes of SMU, which hasn't won a Southwest Conference championship in almost 10 years.

There are 19 lettermen but 11 of them are backs.

Charlie Arnold, a standout last fall until he suffered an injured kidney in the Baylor game, was in a hospital for several weeks, missed spring drills and it is doubtful if he will be able to play.

Otherwise, there are some fine backs on the string. Larry Click, Billy Dunn and David Musslewhite are back at quarterback. Click understudied Arnold last fall but also was injured in the Baylor game and couldn't work in spring training. He is expected to be back in good condition this fall, however.

Charlie Jackson, a talented runner, Dan Bowden, Lon Slaughter and Frank Smith are letterman halfbacks with Ray Masters, Wayne Slankard and Hal Bittenbender at fullback.

The regulars returning in the line are end Willard Dewveall and guard Tom Koenig. Both missed spring training because of injuries. Other line lettermen are Carlisle Robinson and Boyd Waggoner, ends; Jerry Cornelison, tackle; Garry Weber, guard, and Lou Farris and Raleigh Harvey, centers.

10-Round Bout

PORT ARTHUR (AP) — Featherweight Gil Cadilli of San Francisco will arrive here Friday for a 10-round bout with sixth-ranking featherweight Paul Jorgensen July 16.

SAYS HUTCHISON

Tight Race Is Expected

NEW YORK (AP)—His St. Louis Cardinals may be in position to crack the National League log jam wide open, but Manager Fred Hutchinson doesn't think they will. Fact is, he doesn't think any club will.

"This race is going to be tight all the way," he said today, as the Redbirds in first place by two games, waited for a night game with the New York Giants. "There are five clubs who could win it, but nobody's strong enough to run away with it."

Hutchinson was disappointed at the way his Cards were set down by Johnny Antonelli and the sixth-place Giants 1-0 yesterday in the opener of a 13-game trip through the East. The loss junked a five-game winning string.

The Cards, have been shut out only three times this season and the Giants have done it twice.

"That Antonelli stuck the bats in our hip pockets," said Hutch in disgust. "He's good, but we've gotten him out of there before even after he's had a four-or five-run lead."

Antonelli agreed he's never had it easy with the Cardinals.

"I've always had trouble with them for some reason," he said. "Seems funny, a left-hander saying that. Left-handers are supposed to have it made against that club. But they've got a lot of right-hander hitters now."

Anty, only 9-12 lifetime against St. Louis, dueled on even terms with Lindy McDaniel through five innings. Each had a two-hit shutout when rookie Valmy Thomas slapped his third home run of the season against the upper deck in left field in the sixth inning.

Hermleigh Football Field Being Repaired

HERMLEIGH (Spl.) — Repairs are now underway on the lighting at the high school football field here.

Four poles are being replaced after being damaged by severe weather.

Two of the poles were broken by ice, the other two by high winds.



OFF TO SAN ANTONIO—Two baseball teams of the Scurry County Boy's Club are pictured above preparing to board a Snyder school bus at noon yesterday to go to San Antonio, to enter a baseball tournament of the Texas Boy's Clubs there. Pictured from left, front row, are: Tommy Minton, Weldon Ware, Jerry Gutherie, Potter Mayfield, David Kee, Kenneth Roach, Keith Mooreland, Dalton Walton, Howard Davis, Pat LaFountain and Larry Patterson. Back row from left: Wayland Gladson, manager, Billy Dubose, Charles Gladson, Roland Key, John Weaver, Frank Moore, Roger McMennamy, Bubba Flemming, Butch Niedecken, David Hale and Bill McLaughlin. (Lee Watson photograph)

Fight Heats Up Race For Flag

By ED WILKS

Think that was a torrid first half of the season in the National League? Well, you ain't seen nothin' yet, pal, what with a player feud, a couple of no-hit bids and injuries to key players popping up in the breakaway for the final run to the pennant.

Taking the happenings one at a time.

1. Cincinnati's Don Hoak vowed "I'll get that Neal before this series is over, either on or off the field," while still riled up after being tagged with an "ambush" right hand from Brooklyn's Charlie Neal in the second of two fights last night at Ebbets Field. The Dodgers won it 5-4 on the second of Duke Snider's pair of two-run homers after Brooklyn's Jim Gilliam and Cincinnati's Raul Sanchez set off a big seventh-inning brawl when Gilliam was lowbridged by a Sanchez pitch.

2. After Chicago's Bob Rush had no-hit Philadelphia for seven innings only to lose 1-0 in 11 innings, rookie Jack Sanford set down the Cubs with 7 1-3 innings of perfect ball for his 11th victory, 3-1, and a twi-night sweep that hoisted Philadelphia into second place. The Phils, however, again lost catcher Stan Lopata, this time with a wrenched knee.

3. Milwaukee, slipping from second to third (one percentage point behind the Phillies) despite a 7-2 victory at Pittsburgh, lost shortstop Felix Mantilla and center fielder Billy Bruton in a fielding collision.

4. Southpaw Johnny Antonelli five-hit St. Louis to win 1-0 as the New York Giants shaved the Cardinals' first-place edge to two games and ended their winning streak at five games.

In the "drab" American League Mickey Mantle's 23rd home run gave the first-place New York Yankees a 3-2, 11-inning victory at Kansas City and a 3½-game lead over Chicago's White Sox, beaten 6-5 by Washington. Third-place Boston went 10 innings to beat Detroit 9-7. Baltimore jumped from sixth to fourth with a pair of 5-4 decisions over Cleveland, the first in 11 innings.

Snider's clouts twice brought the Brooks from behind. The first came in a three-run fourth that chased starter Brooks Lawrence. The other was off Tom Acker, who lost it after replacing Sanchez—booted out of the game along with Neal, Gilliam and Hoak. Roger Craig won it in relief.

A leadoff single by Chico Fernandez in the eighth got the Phils going against Rush, and they finished with five hits, scoring on singles by Harvey Haddix, Richie Ashburn and Gran Hamner in the payoff 11th. Haddix won his eighth.

Sanford, now the NL's top winner with an 11-2 record, finished with a four-hitter after Dale Long's broken bat single in the nightcap eighth. A two-run double by Harry Anderson and a homer by Joe Lonnett, Lopata's stand-in, beat Don Elston.

Johnny Logan, who replaced Mantilla, drove in three runs for the Braves, capping a four-run fourth against loser Bob Friend (6-10) with a two-run homer. Bob Trowbridge gained his first complete game.

A sixth-inning home run by rookie Valmy Thomas won the Giants, breaking up a double two-hit shutout duel between Antonelli, now 8-7, and bonus whiz Lindy McDaniel (8-5).

Yogi Berra's seventh-inning homer gave the Yankees a 1-all tie and Harry Simpson, late of the A's, singled home the run that made it 2-2 in the ninth to set up Mantle's swat.

Two walks and an error loaded the bases and made Rocky Bridges' single good for two ninth-inning runs off reliever Paul LaPalme for Washington's victory. Boston made it on Gene Stephens' single and Jim Piersall's sacrifice fly after a walk and two errors by losing Tiger reliever Lou Sleater.

The Orioles combined singles by Bob Nieman, Gus Triandos and Jim Busby with a wild pitch by loser Cal McLish for their two runs in the first-game 11th inning. Starter Ray Narleski and McLish had given the Birds only two hits for 10 frames—Nieman's two-run homer and an RBI single by Ray Moore, who was relieved by winner Ken Lehman in the seventh.

Baltimore tagged just three hits—one Al Pilarcik's homer — off Bob Lemon while scoring five runs in the first three innings of the nightcap, getting help from two walks, two hit batsmen and a double steal that scored a run.

AFTER SCRAPS

Baseball Feud Is Brewing

BROOKLYN (AP)—A bitter feud was brewing between the Cincinnati Redlegs and the Brooklyn Dodgers today as the result of two scraps last night.

Brooklyn's Junior Gilliam and Cincinnati's Raul Sanchez squared off for the first of two fights which brought players from both teams running to either get into a fight or attempt to make peace.

The second fight involved the Dodgers' Charlie Neal and the Redlegs' Don Hoak, a former Brooklyn player.

And when peace had been restored, the four players ejected from the game, and Duke Snider had hit his second home run for a 4-5 Brooklyn victory there came the charges and countercharges.

"I'll get that Neal before the series is over, either on or off the field," said Hoak. "I was hit from ambush, when I wasn't looking."

Neal said he entered the melee to protect Gilliam, who, was Sanchez, collided on the first baseline as the Brooklyn second baseman's attempted drag bunt popped foul.

"Every Brooklyn pitcher has orders to dust off a batter when the count is two strikes and no balls," said Manager Birdie Tebbetts of the Redlegs.

This Manager Walt Alston of the Dodgers promptly denied with the retort: "Ask my pitchers."

Tebbetts claimed Gilliam first tried to get the Cincinnati rookie right-hander in a disputed play at first earlier in the game. Sanchez sent Gilliam sprawling on the ground with a pitch before the Dodger infielder attempted his drag bunt.

Some players said the bad blood started in Cincinnati on Brooklyn's recent Western trip when Sanchez knocked down Roy Campanella.

The Brooklyn catcher didn't say yes or no but informed a dressing room crowd that "I can take care of myself in a fight."

Nobody was injured, but Gilliam, according to Campanella, got in several good blows on Sanchez before peace makers intervened. Neal probably got in the best blow of the two fights when he caught Hoak with a right.

The Cincinnati third baseman was so incensed that he had to be restrained from attempting to take on the entire Brooklyn bench.

Experience May Help Rice Owls

HOUSTON (AP)—Rice hopes its added experience over last year will reverse the close ones and if so the Owls could be in the thick of the Southwest Conference football race.

If Rice had won a few of the "go either way" games it would have had a 7-3 record instead of 4-6.

The Owls are more experienced and give promise of a tougher defense. There are 20 lettermen—five more than last year — and since most of those who did the playing in 1956 return there's bound to be more savvy on the squad.

The gain in experience is most noticeable from tackle to tackle where there are nine "R" men. There is no appreciable change in the squad relative to size and speed except that Bill Bucek and Gordon Speer, moving up from the freshmen, are unusually fleet youngsters, and Dan Gillis, 230-pound center, returns after laying out a year because he was ineligible.

Rice moved the ball well last season, showing a 325-yard per game offense, and with veteran quarterbacks King Hill and Frank Ryan and sophomore star Larry Dueitt on hand, plus a corps of running threats in Ray Chilton, Bobby Williams, Speer, Bucek, Ken Williams, et al, there is no reason to xpect that the offense will fall off this season. There still is the top pass-receiving threat presented by end Buddy Dial.

The Owls have their best punting prospects in years with squadman Pat Bailey due to bypass a couple of lettermen for a starting right halfback role. Hill and Ryan are good punters and Speer, Dueitt and Bucek also can kick that ball, both in punting and extra points.

Anchoring the line again will be tackle Larry Whitmire, Matt Gorges at guard and Dial at end.

Ryan appears to be the No. 1 quarterback but could find it difficult to take over the man-under spot from Hill and Dueitt.

Monmouth Park racetrack at Oceanport, N. J., has a parking area that holds 18,000 automobiles.

Coaching Clinic Is Getting Big

By HAROLD V. RATLIFF
Associated Press Sports Editor

In 25 days another football season will be with us. They won't be playing; they won't even be working out. But the huge Texas coaching school will be going on in Dallas and that's the start of football.

The clinic has grown so big a fellow can't see all of it. Last year at Lubbock 2,001 coaches attended.

From Aug. 5 to Aug. 9 the coaches will hear the latest tactics in football and basketball. Aug. 8 they'll watch two schoolboy squads play a basketball game in SMU's new, air-conditioned coliseum. Prospects are good for an all-time record attendance because this place can accomodate them and let the spectators remain cool at the same time. The previous high mark was 5,931 at Lubbock last year.

Aug. 9 comes the all-star football game, in which squads of 28 schoolboy stars play in the Cotton Bowl.

Football instructors are coaches of the nation's No. 1 and 2 teams of last fall. Bud Wilkinson, whose Oklahoma Sooners have won 40 straight games, will make a return appearance. Bud tells about the split T.

Bowden Wyatt, who became known to the Southwest when he coached Arkansas to the conference championship in 1954, will be the other football instructor. He went to Tennessee in 1955 and last year produced the nation's No. 2 team. It took a licking from Baylor in the Sugar Bowl, however.

Wyatt is one of the few exponents of the single wing left in football.

Basketball instructors will be Hank IBA, who produced two national champions at Oklahoma A&M, and Milton Jowers, coach of Southwest Texas State. IBA teaches ball control, a type of basketball that isn't too colorful but is effective in winning. Jowers is the exponent of shoot and run.

Fertile Territory

LOS ANGELES (AP)—Bob Feller says he believes Los Angeles would be the most fertile baseball territory in the nation, if a Major League club moved here.



FLYING MOUTHPIECE—Chebo Hernandez's mouth piece flies through the air after Willie Vaughn, left, jarred Hernandez during their bout in Chicago. Vaughn, of Los Angeles, won on a technical knockout in the seventh round after Hernandez was unable to defend himself. (AP Wirephoto)

PROTECT
YOUR SHRUBBERY, TREES AND LAWNS!
CALL 3-5175
Snyder Lawn Service

A.R.A.
AUTOMOTIVE AIR CONDITIONER
THE FIRST QUALITY AUTOMOTIVE AIR CONDITIONER MASS-MARKETED IN AMERICA
Designed and built in Texas for peak performance in torrid Texas weather . . has performed longer with greater efficiency under more extreme heat conditions than any other make!
SERVICE ON ALL MAKES
Knollenberg Auto Service
1611-24th. Ph. 3-3381

MINNOWS!
FISHING TACKLE
OPEN 24 HOURS A DAY
DENSON GULF SERVICE
300 E. HIGHWAY

CLEANED & PRESSED
Shirts . . 50c Suits . . 1.00
White Blouses 60c
CASH & CARRY PRICES
THOMPSON CLEANERS
No. 1—1003 - 24th St. No. 2—1405 Ave. S

Oklahoma Day

WASHINGTON (AP)—Suggestions for an Oklahoma Day in the nation's capital to help celebrate Oklahoma's 50th anniversary have been placed before the state congressional delegation by Dan Bigbee of Edmond, Okla.

KSNY RADIO LOG

MUTUAL BROADCASTING SYSTEM

1450 kc

FRIDAY EVENING

6:00—News
6:15 Local News
6:20—Frontier Bonanza
6:30—News
6:35—Dinner Date
7:00—News
7:05—Mystery
7:25 Footnotes to History
7:30—News
7:35—Star of Today
7:45 Date 'Till Eight
8:00 News
Sportscast
8:15 Rhythm at Random
8:30—News
8:35—Rhythm at Random
9:30—News
9:35—Rhythm at Random
10:00 News
10:15 Night Watch
10:55 Ford Final
11:00 Sign off

SATURDAY MORNING

6:00 Sign On
6:00 Musical Clock
6:15 County Agent
6:30 Musical Clock
6:55 Farm News
7:00 Musical Clock
7:30 News
7:45 Times, Tunes, And Temperatures
8:00 According To The Record
8:00 Home Edition Of The News
8:15 Coffee Time
8:30—News
8:35 Coffee Time
9:00—News
9:55—1450 Club
10:00 News
10:05 1450 Club
10:30—Sports
10:35 Sagebrush Shindig
11:00 Home Demonstration Club
11:15—Dusty Discs
11:30—News
11:35—Dusty Discs
11:45 Religious News

SATURDAY AFTERNOON

12:00 News
12:00 Parade Of Top Tunes
12:30 News
12:45 Variety Time
12:55—News
1:00 Game of the Day
3:30—Sports Flashes
3:35—Musical Caravan
4:00 News
4:05—Red Ball Express
4:35—Red Ball Express
5:00 News
5:05—Red Ball Express
5:30—News
5:50—Star of Today

SATURDAY EVENING

6:00—News
6:05—Social Security
6:10—Melody Time
6:30—News
6:35—Melody Time
7:00 News
7:05—Melody Time
7:30—Sports Flashes
7:35—Platter Party
8:00—News
8:05 Platter Party
8:15—Bands in R
8:30—News
8:35—Platter Party
9:00 Holt's Rock & Roll Hour
10:00 News
10:15 Night Watch
10:35—Final News
11:00 Sign off

TELEVISION LOG

Fri., Sat., Sun. Programs

KMID-TV Channel 2 — Midland

FRIDAY
4:30—3-Gun Playhouse
5:30—Lil' Rascals
6:00—Sports
6:15—News
6:25—Weather
6:30—Ramar
7:00—Pioneer Jamboree
7:30—Favorite Story
8:00—Cavalcade of Sports
8:45—Red Barber
9:00—Famous Plays of '57
9:30—Life of Riley
10:00—News, Wthr., Spts.
10:20—Movie
12:30—Sign Off
SATURDAY
9:00—Fury
9:30—Cartoon Clubhouse
10:15—Frontier Theatre
10:45—Melody Vagabonds
11:15—Durocher's Warm-up
11:25—Baseball Game
2:30—Get Set Go
4:00—Bowling Time
5:00—Temple Bapt. Ch.
5:30—People Are Funny
6:00—Julius La Rosa
7:00—Mystery Theatre
7:30—Dollar A Second
8:00—Encore Theatre
8:30—Advanture Theatre
9:00—Stage "7"
9:30—Telephone Time
10:00—News, Wthr Spt
10:20—Walgreen Mystery Th
12:00—Sign Off
SUNDAY
12:00—Oral Roberts
12:00—This Is The Life
1:00—Million Dollar Movie
2:30—Zoo Parade
3:00—Badge "714"
3:30—Blondie
4:00—Meet the Press
4:30—All Star Theatre
5:00—Canine Comments
5:15—News
5:25—Weather
5:30—Circus Boy
6:00—Steve Allen
7:00—Man of Annapolis
7:30—Highway Patrol
8:00—The Webb
8:30—Stories of Century
9:00—Lawerence Welk
10:00—News Spts.
10:10—Weather
10:15—Bible Forum
10:45—Late Show
12:00—Sign Off

KEDY-TV Channel 4 — Big Spring

FRIDAY
4:30—Willy
5:00—Looney Tunes
5:15—Comedy Theatre
5:45—Looney Tunes
6:00—Cosden Farm
6:15—News, Spts.
6:30—Beat the Clock
7:00—Play of the Week
7:30—Schlitz Playhouse
8:00—West Point
8:30—Destiny
9:00—Undercurrent
9:30—Panorimme Quiz
10:00—Talent Scouts
10:30—News, Wthr., Spts
11:00—Movie
12:00—Sign Off
SATURDAY
7:25—Sign On
7:30—Captain Kangaroo
8:30—Mighty Mouse Playh
9:00—Susan's Show
9:30—It's A Hit
9:30—It's A Hit
10:00—Big Top
11:00—Let's Take A Trip
11:30—Industry on Parade
11:45—Dizzy Dean
11:55—Baseball Game
3:00—Champion Bowling
4:00—Bandstand
4:30—Joe Palooka
5:00—Wild Bill Hickok
5:30—Uncovered
6:00—Get Set Go
6:30—Lone Ranger
7:00—Oh, Susanna
7:30—S. R. O. Playhouse
8:00—Jimmy Durante Show
8:30—Two for The Money
9:00—Gunsmoke
9:30—Whirly-Birds
10:00—Lawrence Welk
11:00—Movie.
12:30—Sign Off
SUNDAY
1:25—Sign On
1:30—This is the Life
2:00—Sermons from Scienc
2:30—Camera Three
3:00—Heckle & Jeckle
3:30—Question. Please
4:30—News Round Up
5:00—Plainsman Parade
5:30—You Are There
6:00—Lassie
6:30—My Favoeite Husban
7:00—G. E. Theatre
7:30—Alfred Hitchcock
8:00—Ford Theatre
8:30—Reader's Digest
9:00—Ed Sullivan
10:00—Code Three
10:30—Final Edition
10:45—Movie
12:00—Sign Off

KRBC-TV Channel 9 — Abilene

FRIDAY
4:00—Roy Rogers
4:25—Crusader Rabbit
5:00—Gandy's Jr. Auction
5:30—Laurel & Hardy
6:00—News, Spts. Wthr.
6:30—Helen O'Connell
6:45—NBC News
7:00—Kit Carson
7:30—Town and Country
8:00—Cavalcade of Sports
8:45—Red Barber
9:00—Blondie
9:30—Life of Riley
10:00—News
10:15—Weather, Sports
10:15—Movie
11:30—Sign Off
SATURDAY
11:00—Country Style
11:15—Leo Durocher
11:25—Baseball Game
2:00—Laurel & Hardy
2:30—Roy Rogers
3:30—Fury
4:00—Five Star Popsicle
4:30—Bowling Time
5:30—People Are Funny
6:00—Julius LaRosa Show
7:00—Sanders Mystery
7:30—Dollar A Second
8:00—Encore Theatre
8:30—Advanture Theatre
9:00—Texas Rasslin
10:00—News & Weather
10:15—Movie
10:30—Sign Off
SUNDAY
12:45—Air Force News
1:00—Daily Devotion
1:30—Gospelaires
2:00—Command Perform.
4:00—Meet the Press
4:30—Cowboy Theatre
5:00—Circus Boy
6:00—Steve Allen
7:00—Play House
8:00—The Web
8:30—Dr. Christian
9:00—News, Weather
9:15—Movie
10:30—Sign Off

KCBD-TV Channel 11 — Lubbock

FRIDAY
6:30—Rin Tin Tin
6:00—News & Sports
6:15—Here's Howell
6:30—Jim Bowie
7:00—Big Moment
8:00—Cavalcade of Sports
8:45—Red Barber
9:00—Blondie
9:30—O'Henry Playhouse
10:00—At Last Three Lives
10:30—News, Wthr. Spts.
10:50—Movie
SATURDAY
8:00—Howdy Doody
8:30—Gumby
9:00—Fury
9:30—Roy Rogers
10:30—Junior Auction
11:00—Little Rascals
11:15—Leo Durocher
11:25—Baseball Game
2:00—Movie
4:00—Gene Autry
5:00—Popsicle Party
5:30—People Are Funny
6:00—Julius La Rosa
7:00—Trouble with Father
7:30—Dollar A Second
8:00—Encore Theatre
8:30—Adventure Theatre
9:30—Lawrence Welk
10:00—Ozark Jubilee
10:30—News, Wthr. Spts.
10:50—Channel 11 Theatre
SUNDAY
12:15—Christian Witness
12:30—This is the Answer
1:00—Get Set Go
1:30—Wizard
2:00—Youth Wants to Know
2:30—Zoo Parade
3:00—Frontier of Faith
3:30—Outlook
4:00—Meet the Press
4:30—Cowboy Theatre
5:30—Circus Boy
6:00—Steve Allen
7:00—Telephone Time
7:30—Royal Playhouse
8:30—Movie
10:00—Frontier
10:30—News—Weather
10:45—Movie

KPAR-TV Channel 12 — Sweetwater

FRIDAY
4:30—Willy
5:00—Looney Tunes
5:15—Comedy Theatre
5:45—Looney Tunes
6:00—News, Wthr. Spts
6:15—Doug Edwards
6:30—Beat the Clock
7:00—Disneyland
8:00—West Point
8:30—The Tracers
9:00—Undercurrent
9:30—Panorimme Quiz
10:00—Talent Scouts
10:30—News, Wthr. Spts.
11:00—Movie
12:00—Sign Off
SATURDAY
7:25—Sign On
7:30—Captain Kangaroo
8:30—Mighty Mouse Playh
9:00—Susan's Show
9:30—It's A Hit
10:00—Big Top
11:00—Let's Take A Trip
11:30—Dug-Out-Chatter
11:45—Dizzy Dean
11:55—Baseball Game
3:00—Champion Bowling
4:00—Bandstand
4:30—Joe Palooka
5:00—Wild Bill Hickok
5:30—Uncovered
6:00—Get Set Go
6:30—Lone Ranger
7:00—Oh, Susanna
7:30—S. R. O. Playhouse
8:00—Jimmy Durante Show
8:30—Two for The Money
9:00—Gunsmoke
9:30—Whirly-Birds
10:00—Lawrence Welk
11:00—Movie Time
12:30—Sign Off
SUNDAY
1:10—Sign On
1:15—The Pastor
1:30—This is the Answer
2:00—Sermon From Science
2:30—Camera Three
3:00—Heckle & Jeckle
3:30—Question Please
4:30—World News
5:00—Plainsman Parade
5:30—You Are There
6:00—Lassie
6:30—My Favoeite Husband
7:00—G. E. Theatre
7:30—Alfred Hitchcock
8:00—Ford Theatre
8:30—Reader's Digest
9:00—Ed Sullivan
10:00—What's My Line
10:30—News
10:45—Movie
12:00—Sign Off

KDUB-TV Channel 13 — Lubbock

FRIDAY
6:30—Willy
6:00—Looney Tunes
6:15—Comedy Theatre
6:45—Looney Tunes
6:00—News, Wthr. Spts
6:15—Doug Edwards
6:30—Beat the Clock
7:00—Mr. Adams and Eve
7:30—Susie
8:00—West Point
8:30—Destiny
9:00—Undercurrent
9:30—Panorimme Quiz
10:00—Talent Scouts
10:30—News, Spts. Wthr.
11:00—Movie
12:00—Sign Off
SATURDAY
7:25—Sign On
7:30—Captain Kangaroo
8:30—Mighty Mouse
9:00—Susan's Show
9:30—It's A Hit
10:00—Big Top
11:00—Let's Take A Trip
11:30—Industry on Parade
11:45—Dizzy Dean
11:55—Baseball Game
2:00—Champion Bowling
4:00—Bandstand
4:30—Joe Palooka
5:00—Wild Bill Hickok
5:30—Uncovered
6:00—The Buccaneers
7:00—Oh, Susanna
7:30—S. R. O. Playhouse
8:00—Jimmy Durante Sho
8:30—Two for the Money
9:00—Gun Smoke
9:30—Jimmy Dean
10:00—Movie
12:30—Sign Off
SUNDAY
10:35—Sign On
10:30—Church of Christ
12:00—The Christophers
12:30—Off To Adventure
12:45—Christian Science
1:00—As I See It
1:30—This is the Life
2:00—Sermon from Science
2:30—Camera Three
3:00—Heckle & Jeckle
3:30—Big Picture
4:00—Face The Nation
4:30—News
5:00—Plainsman Parade
5:30—You Are There
6:00—Lassie
6:30—My Favorite Husband
7:00—G. E. Theatre
7:30—Alfred Hitchcock
8:00—$64,000 Challenge
8:30—Reader's Digest
9:00—Ed Sullivan
10:00—What's My Line
10:30—Final Edition
10:45—Movietime
12:00—Sign Off



CLIMBER RESCUED—John Findley Scott, 23, Stockton college student, is removed from an Air Force helicopter at Bishop, Calif., after he was rescued by the 'copter from 11,000-foot level in the high Sierras. Scott fell while mountain climbing four days before he was found. M/Sgt. Arthur Jacobsen prepares to help remove Scott on the stretcher.

Credit Group To Be Formed Here

Snyder businessmen are now in the process of organizing the Snyder Businessmen's Credit Association.

The new organization, which is now in the process of drawing up a constitution, has a purpose of better acquainting merchants on credit sales and to help merchants to work closely together in improving customer relations.

The organization will work closely with the Retail Merchants Association here, and members of the new credit organization must be members of Retail Merchants.

The group meets each Monday at noon at the Village Restaurant and has invited other businessmen to attend.

The committee working on the constitution is composed of Darrell Tramel, Joe Williamson, Mrs. Victor Baze, and Mrs. Thelma Ross.

The constitution is being patterned after that of a similar group in Lubbock.

Pupils Know Meaning Of 'AP' Symbol

ALBANY, N.Y. (AP)—The Associated Press provided at least one refreshing breathing spell for thousands of New York high school pupils in a recent regents examination.

According to a spot check, the University of the State of New York said today more than 90 per cent of 60,000 youngsters who took history examinations answered correctly a question involving The Associated Press.

The question asked the meaning of the symbol "AP" at the beginning of a news item. The correct answer was that the item was furnished by a news-gathering agency.

The alternative—and incorrect—replies to the question were that the news item was: approved by the government before its release; had appeared in an earlier edition; was written exlusively for the paper in which it appeared.

Peter Muirhead, chief of the University's Bureau of Examinations and Tests, said 90 per cent was a very high percentage of correct answers to any basic question.

"It certainly shows that the young people of New York know what the symbol AP means," Muirhead said.

Negro Deacon Is Arrested

OKEMAH, Okla. (AP)—Oklahoma County officers today held a 64-year old Negro church deacon accused of burning a Negro school near Paden in an attempt to force integration.

Jailed was Eli Watkins, identified as a farmer, church deacon and respected member of the Negro community.

Sheriff E. L. Jeter said Watkins was being held in connection with a $7,000 fire Sunday night which destroyed a school 2 miles east of Paden.

Jeter said Watkins signed a statement late yesterday saying he wanted the eight-pupil Negro school integrated with Paden white schools.

The sheriff said charges have not yet been filed.

Postal Carrier Is Spurred By Rooster

DALLAS (AP)—A note from the Beaumont postmaster to Regional Postal Safety Director Harold Packard read:

"Morris A. Johnson, 25, a carrier, was temporarily sidelined when he was spurred by a rooster. The carrier noticed the rooster when he went to deliver the mail, but he was unaware that the rooster was of a fighting nature."

Killed In Collision

NOCONA, Tex. (AP)—Mrs. J. J. Garner, 40, was killed yesterday in a car-truck collision.

Old-Style Duel Held

MAEBASHI, Japan (AP) — Police said a brother killed brother last night in a medieval-style duel at Annaka, near Maebashi.

Officers gave this account:

Kunio Koitabashi, 42, an innkeeper, fought with his unemployed brother, Kiyoshi, 32, each armed with an ancient six-foot spear.

Kiyoshi stabbed Kunio in the neck. The five-inch spearhead, mounted on a long shaft, pierced the jugular vein and Kunio died to death.

Kiyoshi, who was jailed, told police the quarrel started when he returned home and found his brother berating their 68-year-old mother.

Officers quoted Kiyoshi as saying: "When I intervened, my brother grabbed a spear and challenged me. I also took a spear and fought. We were both drunk."

The spears were antique family treasures.

Postal Plan Will Affect State Cities

WASHINGTON (AP)—A number of Texas postoffice projects would be affected by a proposal to end the government's lease-purchase program.

The proposal would go back to the system of constructing federal buildings through direct appropriations.

The proposal was approved by a House Public Works Subcommittee yesterday. The subcommittee rejected a Senate-passed bill which would have continued the lease-purchase program.

Projects which would be eliminated under the lease-purchase program and which would be put on a list of projects authorized for construction by direct appropriations include, with estimated costs:

Daingerfield, post office and federal office building, $216,000; Gainesville, post office $645,036; McKinney, post office and federal office building, $480,000; Orange, post office and federal office building, $630,000; Terrell, post office and federal office building, $392,000; and Victoria, post office and courthouse, $1,363,000.

Asian Development

TOKYO (AP) — Prime Minister Nobosuke Kishi said today he plans another trip this fall to push his "Asian development program."

IS THIS INFLATION?

What Can You Do About It?

By SAM DAWON

NEW YORK (AP) — Inflation is damned by almost everyone today. But what to do about it, if anything, splits American thinking wide open.

The nation's money managers say tightening the screws on credit and making money costly to borrow is about to do the trick. But home builders and small businessmen say this threatens to ruin them and could trigger a recession. Some others hold that expensive borrowing just pushes up business costs and helps inflate prices.

Many economists say natural correction of inflation is already in sight. Let 'em alone, they say, and soaring prices will cure themselves because consumer resistance will shrink demand. That will cut back work in the factories and service trades and take a lot of steam out of labor's wage demands.

The business expansion boom also means that in time there will be even more capacity to produce—maybe too much for awhile—and that will increase competition and check price rises.

Statesmanship on the part of management and labor could end inflation, President Eisenhower says. But others ask: Who is going to start this? And if there are unstatesmanlike holdouts, how can the conformists meet this competition?

The President reminds industry and labor now and then that another solution would be to reinstate direct wage and price controls. Many economists, however, challenge the effectiveness of these in practice, and Congress is definitely hostile to any such unpopular move in peacetime.

A few insist that a cut in taxes could help halt inflation. They argue that it would produce more risk capital, leading to more production of consumer and capital goods to match the amount of money and credit now in circulation—which they say is higher than ever, no matter how tight money may seem. It's the swollen demand for credit they blame now. More risk capital would take some of this pressure off the credit supply.

There is a sizable and vocal group who believe that the creeping variety of inflation won't hurt us—so long as it doesn't stand up and run.

They argue that if prices and wages rise only 2 or 3 per cent each year, the effect will be slight, and preferable to running the risk of a business slowdown and unemployment which deflation might bring.

At the opposite extreme are the [illegible] managers should make money much tigher than it is now and drain off a sizable amount of the money and credit that has built up since 1940. They argue this would not only halt inflation but even restore some of the purchasing power of your dollar.

Brazil Journalist Sues Actress Wife

LOS ANGELES (AP) — A former journalist in Brazil has been granted an early trial of his annulment suit against a New York stage and television actress, in which he charges that she refused to bear children.

Fabio Ramos, 35, got a court order yesterday setting July 30 as the date for hearing his action against Lisa Daniels, 24. Her lawyer said he wasn't sure she could get here by then, but the court denied his plea for delay.

Ramos charges Miss Daniels put her "personal pleasures" and her career above wifely duties. She had filed a cross-complaint for divorce, charging cruelty and denying his allegations.

He Fits Punishment To Crime In Case

WINTERVILLE, Ga. (AP)—Clarke County Juvenile Court Judge Olin Price is a firm believer in making the punishment fit the crime.

Six boys were brought before him for breaking 125 windows in school buildings.

He talked things over with the boys and their parents and then ruled that next Tuesday the boys replace every pane of glass knocked out.

The parents will pay for the glass and the putty.

Planning Divorce

HOLLYWOOD (AP)—Actress Patricia Owens says she is planning to divorce writer-producer Sy Bartlett after little more than a year of marriage.

Cancer Data Stacking Up

By FRANK CAREY

WASHINGTON (AP) — Surgeon General Leroy E. Burney said today, "There is an increasing and consistent body of evidence that excessive cigarette smoking is one of the causative factors in lung cancer."

But Burney added, "it is clear that heavy and prolonged cigarette smoking is not the only cause of lung cancer." He said the Public Health Service favors more research into the problem.

"The precise nature of the factors is heavy and prolonged cigarette smoking which can cause lung cancer is not known" he said.

The statement was the first Public Health Service pronouncement on the subject since 1954 when it took note of evidence of a statistical association between cigarette smoking and lung cancer.

Burney gave no new proof, but cited results of previous studies, especially one by a special study group made public last March.

Burney's statement brought an immediate reply from Dr. Clarence Cook Little, chairman of the Scientific Advisory Board of the Tobacco Industry Research Committee.

Little said in New York that Burney's statement "adds nothing new to what has been known about the cause of lung cancer. It reflects the opinions of some statisticians and the relatively few experimental scientists who have actively charged that cigarette smoking is a cause of lung cancer."

Burney said: "While there are naturally differences of opinion in interpreting the data on lung cancer and cigarette smoking, the Public Health Service feels the weight of the evidence is increasingly pointing in one direction: that excessive smoking is one of the causative factors in lung cancer."

The special study group quoted by Burney was established in June 1956 by units of the Public Health Service in cooperation with two private health organizations—the American Cancer Society and the American Heart Assn. The group was headed by Dr. F. M. Strong of the University of Wisconsin Medical School.

"The study group," Burney said "reported that lung cancer occurs much more frequently among cigarette smokers than among non-smokers, and there is a direct relationship between the incidence of lung cancer and the amount smoked."

Lives Saved By Traffic Campaign

CHICAGO (AP) — A nationwide campaign on traffic accidents was credited today with saving the lives of 400 persons in the first six months of 1957.

A special report of traffic deaths at the halfway mark in the National Safety Council's "Back the Attack on Traffic Accidents' campaign disclosed a 2 per cent reduction in fatalities at the end of June as compared with the first half of 1956.

This represents a numerical saving of 400 lives, the council said. It added the improvement is even more significant than the 2 per cent gain indicates in view of the increased highway travel.

The nation counted 426 traffic deaths over the long Fourth of July holiday period, from 6 p.m. July 3 to midnight July 7.

Since the campaign started, no month has shown an increase in traffic deaths, the council said in announcing the special report from the nation's state governors.

"The figures prove that the 'Back the Attack's campaign is paying off," said Ned H. Dearborn, council president. "We want everyone who has had a part in this nationwide campaign to know that his efforts have not been in vain. They have proved in the last six months that deligent application of known safety principles can pull down the death toll."

Many of the state governors noted the encouraging trend, and expressed to the council their determination to step up the attack in the final six months of 1957. Some governors submitted summaries of planned traffic safety activities during the last half of the year. Legislatures in several states gave public officials more effective tools to work with, the council reported.

So far 13 states are adding state patrol personnel; 5 have new speed laws; 11 are increasing slective enforcement efforts; 3 have driver license improvements; 7 have additional state or town citizen support organizations; 4 plan increased use of radar speed checks; and 4 plan statewide conferences on traffic safety problems.

Dearborn predicted that success of these stepped-up campaign measures will make them standard operating procedure in the future.

Oil Import Curb Asked

WASHINGTON (AP)—Senate Majority Leader Lyndon Johnson asked the Senate yesterday "why we are unable to get action to curb excessive imports of oil into this country."

Johnson said Congress has given the administration power to cut imports and "that authority should be exercised now."

He added, "I cannot understand why a few importing companies are allowed to control the economic development of my state of Texas and of other oil producing states."

He said import companies are telling the domestic oil industry there is no room for its oil "and at the same time they are bringing into the country a record amount of foreign oil."

He criticized importing companies, saying they demand "on the one hand that they be controlled . . . and on the other hand that the quota of the independent producer here at home be further tightened."

Young Groom And Bride To Get Trip

NASHVILLE, Tenn. (AP) —Tom Henderson, 21, and his 63-year old bride will be Miami-bound as soon as plane tickets arrive from a former Nashvillian who offered them a wedding trip to the Florida City.

Granville Dozier, operator of a night club in Miami, telephoned to the Nashville Banner his offer of a free one-week Florida honeymoon and round-trip airline tickets.

The Hendersons were married four days ago. They said then they would delay their honeymoon for lack of finances.

Burned Yesterday

NORTH FT. HOOD (AP) — Sgt. Drew Canuteson of Clifton, Tex., a National Guardsman, was burned seriously yesterday when a box of mortar shell propellant charges exploded.

BUCKLEY

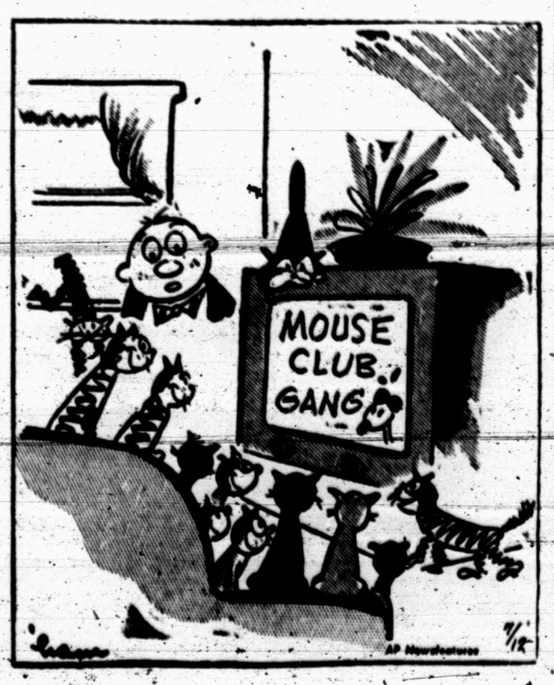

Cruise Ship Is Released

HAMILTON, Bermuda (AP) — Helped by a mighty yank from ground tackle, the British cruise ship Reina del Pacifico slid backwards off Devil's Flat Reef last night three days after running a ound.

The liner bobbed lightly on the squall-tossed sea, but with a starboard list. The effort to pull the Reina free succeeded as the weather grew increasingly worse, threatening to halt salvage operations until the weekend.

Divers found a big dent in the hull, but no holes. An underwater examination today was to determine whether the ship could continue on its voyage to Liverpool.

Ground tackle equal to the power of 10 tugs moved the ship off the reef, eight miles north of Hamilton, where it had perched since Monday night with 586 passengers en route home to England from Bermuda holidays.

LEGAL NOTICE

NOTICE TO BIDDERS

The City of Snyder will receive bids at the office of the City Manager at the City Hall, Snyder, Texas August 5, 1957 until 7:30 P.M. for 83,013 sq. yards of Seal Coating on the following streets

Ave C, SPL Hwy 180 to NPL 37th St. 11,057 Sq. Yds
Ave H, SPL Hwy 180 to NPL 37th St. 11,689 Sq. YDS
17th WPL Ave E. to E. R.O.W. RS&PRR 6,200 Sq. Yds
Ave M, SPL 17th to NPL 23rd St. 7,317 Sq. Yds
Ave N, SPL Hwy 180 to NPL 30th St. 6,417 Sq. Yds
Ave T, SPL 27th St. to NPL 32nd St. 8,433 Sq. Yds
26th St. Police Station to WPL Ave. F 1,440 Sq. Yds
Ave F, NPL 26th St. to NPL 30th St. 2,640 Sq. Yds
26th St. WPL Ave C to WPL Ave D 2,420 Sq. Yds
26th St. EPL Ave K to WPL Ave L 1,540 Sq. Yds
26th St. EPL Ave E to WPL Ave G 4,620 Sq. Yds
Ave I, 36th St. to NPL 40th St. 3,084 Sq. Yds
Ave O, 19th to NPL 26th St. 4,643 Sq. Yds
Ave I, SPL 13th St. to NPL 32nd St. 9,333 Sq. Yds
Total 83,013 Sq. Yds

The City of Snyder reserves the right to reject any or all bids and to waive formalities.

Plans and Specifications are on file at the office of the City Engineer, Snyder, Texas. Deposit of $10.00 is required for Plans and Specifications which will be returned to unsuccessful bidder, on return of Plans and Specifications to owner within 10 days after opening of Bids.

Harold Bennett
MAYOR
Snyder, Texas

R. O. Pitner
CITY SECRETARY
Snyder, Texas

LEGAL NOTICE

NOTICE BOARD OF EQUALIZATION MEETING FLUVANNA INDEPENDENT SCHOOL DISTRICT

In obedience to an order of the Board of Equalization regularly convened and sitting, notice is hearby given that said Board of equalization will be in session at its regular meeting place in the city of Fluvanna, Scurry County, Texas, at 9 o'clock A.M., beginning on Wednesday the 24th day of July, 1957, and from day to day thereafter, for the purpose of determining, fixing and equalizing the value of any and all taxable property situated in the said Fluvanna Independent School District, until such values have finally been determined for taxable purposes for the year 1957, and any and all persons interested on having business with said Board are here notified to be present.

DONE BY ORDER OF THE BOARD OF EQUALIZATION OF FLUVANNA INDEPENDENT SCHOOL DISTRICT, SCURRY COUNTY, TEXAS, at FLUVANNA, TEXAS, this 9 day of July, A.D., 1957.

O. M. Martin
Secretary
FLUVANNA
INDEPENDENT SCHOOL DISTRICT

Rates On Snyder Daily News Classified Word Ads:

One day ..... .03 Per Word
Three days ..... .12 Per Word
Six days ..... .18 Per Word
Each day following ..... .01 Increase

10 word minimum rate per insertion

EARNED RATES

Space ads ..... 95c per inch
Three days ..... 85c per inch
Six days ..... 80c per inch

MONTHLY CLASSIFIED RATES

For 15 words at 26 issues per month—Total $5.70
Capitals and type larger than agate at double

WORD AD DEADLINES

Weekdays ..... 9 p.m.
For Sundays ..... 12 Saturday

RULES

The publishers reserves the right to correctly classify all advertising; to edit any copy deemed objectionable for any reason, and reserve the right to accept advertising only on a cash in advance basis. Some ads are charged to phone owners purely as an accomodation and payment is due immediately upon publication. Some types of ads are not charged under any circumstances but must be strictly cash in advance.

BUSINESS SERVICE
Who Sell What & Where Is He?

BUTANE

—Call Sourry Butane Company 3-3721 for prompt gas delivery Sales & Services, domestic & commercial appliances.

FLOWERS

—Fresh flowers for all occasions. We telegraph flowers anywhere. Bell's Flower Shop. Dial 3-4681.

FURNITURE

—Frigidaire refrigerators, washers, Sylvania Television. Also large selection of quality furniture at Rice & Brown.

ANNOUNCEMENTS A

SPECIAL NOTICES A-2

I will not be responsible for any debts to anyone other than those made by myself.

K. D. Shankford

ANNOUNCEMENTS A

CARD OF THANKS A-3

CARD OF THANKS
We wish to thank all our friends for all the nice things you did and the kind words of sympathy, also flowers and food sent during the illness and death of our darling Ray Gene.
/s/ Mr. & Mrs. T. B. Green, Cecil and Kay

AUTOMOBILES B

AUTOS FOR SALE B-1

WANTED TO BUY. Equity or trade for nice used car. Phone 3-5372.

AUTO RADIATORS B-11

SNYDER RADIATOR SERVICE
FRANK D. STEPHENSON
"THE RADIATOR MAN"
CLEANING REPAIRING
NEW REBUILT
1105 AVE. T DIAL 3-4131

BUSINESS OPP. C

RADIO, TV TRAINING
Veterans Approved
Top pay, security. Be a graduate technician. Prepare for FCC license. Study in spare time. All text and material furnished for building complete TV set. High School not required. If Vet, give date of discharge. For Free Technician booklet, write or call
RTTA
1310 10th St.
PO 21450
Lubbock, Texas

BUSINESS SERVICES D

EXTERMINATORS D-5

EXTERMINATORS
TERMITE, ROACHES & Silver fish. Work guaranteed. Reasonable Rates. Call or Write B. D. Smith, Hermleigh, Tex. Phone 1183.

MISCELLANEOUS D-26

LACY'S CLEANING and pest control service. Rugs, carpet & furniture cleaning. Phone 3-4071.

WANTED: General decorating, rig and battery painting. Call 3-3585.

Cesspool Ceptic tank service Pierce Moffett, 1607 26th Street, Snyder, Texas. Dial 3-7179 or 3-5684.

CALL O. C. FLOYD for free estimates on concrete or tile work. Dial 3-7324.

STORM CELLARS. No down payments. Phone 3-4975, after 5 p.m.

USED FURNITURE to buy, sell or trade. Call The Furniture Exchange, 408 27th St. Dial 3-7557

Call C. R. Agee 3-4355 or 3-5122 for painting, paperhanging, textoning. Free estimates, courteous service. All work guaranteed.

UPHOLSTERY MART 916 Lubbock Hwy. Phone 3-5849. All types of furniture upholstery, all grades of materials available.

CADDELL'S WASHING MACHINE REPAIR. Pick up and delivery wringer type and automatic. 2508 Ave. I. Phone 3-3333.

YARD work done. Trim Hedges, mow lawn, cut weeds. We have gas mower. Phone 3-3704 or 3-4760.

PIANO TUNING D-27

PIANO TUNING this week only. Also want to buy used piano regardless of condition. Phone 3-3043

EMPLOYMENT E

HELP WANTED, MALE E-1

OPENING WITH good future for young man with local retail business firm. Write box D-6, Snyder Daily News.

HELP WANTED, FEMALE E-2

WAITRESS WANTED apply in person at The Ranch House.

WAITRESS WANTED: at the Hilander.

LADY WANTED as companion, house keeper and to drive car. Phone 3-4455

HALFTIME typist and bookkeeper needed. Answer in own hand writing to Box D-10, c/o Snyder Daily News.

INSTRUCTION E-8

FINISH HIGH SCHOOL or Grade School at home spare time. Books furnished. Diploma awarded. Start where you left school. Write Columbia School, Box 6061, Lubbock.

HIGH SCHOOL AT HOME
Licensed, Endorsed
By Educators
Enjoy security. Study and graduate at home in spare time. New books, study guides & recordings furnished. Fast progress, low payments. Write or call for free booklet. No obligations.
National Home Study School
1310 10th St.
PO 21450
Lubbock, Texas

FINANCIAL G

PERSONAL LOANS G-2

LOANS
AUTOMOBILE
(Financed & Refinanced)
Boats & Motors
Complete Finance Service
Low Rates
24 To 30 Months Terms
Pinnell Insurance Agency
PHONE 3-3524
1712-25th

PAWN LOANS on articles of value. Snyder Pawn Loans, 2401 Ave. S. Phone 3-6335.

WOMAN'S COLUMN H

CHILD CARE H-3

CARE FOR YOUR children day and night. Free transporation. Mrs J. C. Beavers, 501 25th. Phone 3-3935.

FARMERS EXCHANGE J

FARM EQPT. J-1

FOR SALE
Good Two Row Tractor & All Equipment. Also Sand Fighters Ready To Go.
Webb Welding & Black Smith Shop
4 miles East on Highway 180

GRAIN, HAY, FEED J-2

ALFALFA HAY for sale. $45. ton. Snyder Feed and Seed. Dial 3-6522.

LIVESTOCK J-3

REGISTERED HAMPSHIRE: Texas top breeding, breed and open gilts. Ben Harless, 1½ miles East of Dunn.

MERCHANDISE K

BUILDING MATERIAL K-1

PAY CASH
and save!

2x4 Precision Cut Studs	$5.95
1x12 Fir Sheeting	$7 25
2x4 & 2x6 8-Foot—20 Foot	$7.25
15-Lb. Asphalt Felt (432 feet)	$2.69
Premium Grade Oak flooring 2-ft. & longer	$9.95
4x8 ½" Sheetrock Per Hundred	$4 95
29 Ga. Strong Barn Corrugated Iron	$9.95
2-0x6-8 Mahogany Slab Door	$5.30

VEAZEY CASH LUMBER CO.
1 Mile West On
Lamesa Highway
Phone 3-6612

FOR SALE: small cement mixer. Phone 3-4973.

DOGS, PETS, ETC. K-3

ONLY TWO female AKC registered boxer puppies left. Going for $15.00 each. Better Hurry. 1504 Ave. S.

FOR SALE: Blond Crockrell puppies, 8 weeks old. Phone 3-3662.

HOUSEHOLD GOODS K-4

ELECTROLUX VACUUM cleaner, fully automatic, parts and supplies, free demonstration, call John Sledge, 3-3353.

FOR SALE 15 foot Amana deep freeze. Phone 3-3420 or inquire at 606 34th Street.

YOU saved for carpets from wall to wall. Preserve them well. Be on the ball. Use Chartier's Carpet and Upholstery Cleaner, at Carmichael Furniture, 904 26th St.

MUSICAL INSTRUMENTS K-5

PIANOS
Mason & Hamlin
Story & Clark, Gulbransen
WURLITZER ORGANS
BAND INSTRUMENTS
McCREIGHT MUSIC COMPANY
905 E. Broadway—Phone BE 4-4733
Sweetwater, Texas

FOR SALE: Used clarinet in good condition. Phone 3-6564.

SPORTING GOODS K-8

FOR SALE 12 h.p. Buckneer motor. Has only 10 hours will sell at a baragain. Call 3-6819.

MISCELLANEOUS K-11

TV WHOLESALE
SERVICE CALLS NIGHT
OR DAYS $3.50
C[illegible] plus $50.00. On all makes of TV. Parts and service free for 90 days. Towers, Poles, Antennas, at large discount. Easy terms. Call Us Before You Buy.
Ph. 3-3509—210-32nd.

SEE GILES for new and used furniture. We buy and sell. 2013 Avenue S. Phone 3-6552.

FOR SALE portable cafe (26 foot house trailer) with equipment and supplies. [illegible] license. $2,500 a Bargain. $1,000 down. The Go-Burger, Breckenridge, Texas.

20 gallons of Masonry paint and 8 gallons of paint thinner for sale at $2.00 per gallon. Also 30 Onlee float ball value assembly to stop comode leaks. All this at bargain prices. Cabin Courts, Lamesa Highway.

RENTALS L

FURNISHED APTS. L-3

PRIVATE TWO ROOM & bath apts. separate Houses; also one in 4 family apt. All air conditioned. Bills paid. $50.90 a month or by the week. Apply Mrs. Waleen, apt. 3, 22nd & Ave. E.

Bar-V-Motel, near School, furnished apartments, motel rooms, air conditioned, and telephones. Reasonable rates. 3-3543.

EXTRA NICE furnished apartments for families, couples, and single men. Only three minutes West of Square, Lamesa Highway 180. Maid service, garages, and refrigerated airs. Phone 3-6692. The Skyline Motel.

FURNISHED MODERN three room duplex apartment. Childers Apartments, Ave. R & Smith. Greenhill addition. Phone 3-3320.

FURNISHED & UNFURNISHED APARTMENTS
One and Two Bebrooms
1. All utilities paid
2. Newly Redecorated
3. One block shopping center.
5. Catering to Singles & Couple
BILTMORE APT'S.
2702 Avenue E. Dial 3-9102

FURNISHED APARTMENT, nice concrete block building. Bills paid. Thorton Apartments, Merrill Avenue, Boothland Addition. 3-6706.

CLEAN ATTRACTIVE furnished apartment, redecorated. Two blocks from square. 1608 27th.

TWO ROOM furnished apartment, air conditioned, private bath and garage. Couple only. No pets. Apply in person. 1308 30th Street. Phone 3-6146.

FOR RENT: Two room furnished apartment. Two blocks of shopping center. 1500 23rd Phone 3-7684

FURNISHED DUPLEX, three rooms and bath. Clean. Bills paid. 607 19th. St.

2 & 3 ROOM
Furnished Apartment
Bills Paid
Inquire Frank Reff
LONE STAR HOTEL
East Hwy.

TWO ROOM furnished apartment. Air conditioned. Private bath. Bills paid. 1511 Ave. R. Phone 3-3624.

LARGE TWO room furnished apartment. Air conditioned. Bills paid. Phone 3-3627. 601 E 20th.

Canary Cottages
All bills paid.
Kitchenettes
$37.50 Monthly
1111 - 26th Street Dial 3-9254

FOR RENT furnished cottage. All bills paid. Apply at 3005 Ave. S.

RENTALS L

FURNISHED APTS. L-3

FOR RENT: Three room furnished apt. Couple only. Phone 3-6425.

UNFURNISHED APTS. L-4

UNFURNISHED 2-bedroom Waymar apartment. Air conditioned, water paid. Very clean with spacious rooms. 3-9102

UNFURNISHED THREE bedroom duplex, 2 baths, all bills paid, 803 19th Street. Phone 3-6959.

TWO BEDROOM unfurnished duplex for rent. 214½ 32nd Street. Phone 3-3323.

Unfurnished 2 bedroom apartment. 1900 Coleman, adults only. Phone 3-4973 or after 6, 3-6483.

FOR RENT
One and two bedroom unturnished apartments. Four blocks from square, two blocks from Furr's Food Store.
2705 Avenue O Phone 3-5174

UNFURNISHED APT. FOR RENT. 202½ 31st St. Call 3-6264 or 3-5441.

FURNISHED HOUSES L-5

3 room furnished house. Private bath, bills paid. $9 week. 2205 West 21st St. Phone 3-3845.

FOR RENT: Three room house. 3203 Ave. J. Phone 3-9197.

UNFURNISHED HOUSES L-6

ATTRACTIVE 2-bedroom duplex apartment. Air conditioned, garage. Call for appointment to see. Dial 3-6306.

UNFURNISHED HOUSE, clean three rooms, air conditioned, floor furnance, fenced back yard, couple or with one small child. $42.00 no bills paid. 2205 33rd street. Dial 3-3486.

FOR RENT unfurnished 2 bedroom house. Lot of closet space, plumbed for automatic washer. Nice neighborhood. 609 27th Street. Inquire 611 27th.

THREE ROOM unfurnished house for rent. 2501 27th Street. Phone 3-5284.

IDEAL HOME
For Rent 2-bedroom house, fenced back yard, venetians, plumbed for automatic washer, near high and west elementary schooals. 40th Street, Towle addition.
Call 3-6323

FOR RENT MISC. L-7

RENTALS
2 bedroom furnished and unfurnished apartments. Air conditioned and garage.
2 room and 3 room effeciensy apartments. Air conditioned.
JACK & JACK REALTY
1921 26th Phone 3-3452

HOUSES FOR RENT: one four-room furnished and one four-room unfurnished. Apply at 701 29th Street.

WANTED TO RENT L-8

WANTED TO RENT two bedroom furnished duplex or house. Phone 3-6580.

TRAILER HOUSES L-10

FOR SALE OR RENT
Small Down Payment
Rental Purchase Plan
Inquire FRANK REFF
East Highway
LONE STAR HOTEL

FOR SALE: Small equity in 1956, 42 foot Rollahome Trailerhouse. Phone 3-7474 or see at 1707 17th Street.

HOTELS & MOTELS L-12

ROOMS FOR two $6.50 each, individual Interspring beds, lavatory and closet. 2305 26th St. HOTEL DUKE. Phone 3-9106.

REAL ESTATE M

HOUSES FOR SALE M2

HOUSE FOR SALE: G.I. Equity in three-bedroom house at 3725 Ave. U. By owner. Call 3-6820

G.I. EQUITIES
bought and sold in this office. Immediate cash payments.
"Don't wait—we sell 'em!"
H & H DEVELOPMENT CO.
503 E. Highway
Dial 3-4451 3-6683

REAL ESTATE M

HOUSES FOR SALE. M-2

South East Snyder
Two bedroom, living and dinning room, tile kitchen and bath and has personality plus. Has a 4% GI Loan that can be assumed. Equity $1600.00.

EXCLUSIVE
This is a dream home. Three large bedrooms, two baths, huge living room and dining room. Modern kitchen and utility room. Double garage. House completely carpeted. Has own water system. LOT 150' x 150'. Wll take smaller house in at market value.
West Snyder. Shown by appointment.

Towle Place
Nice two bedroom home on 40th Street near grade and high school. Total Price $8,650.00. Monthly payments $56.76.

For further information call
3-3452 3-6928
JACK & JACK REALTY

CHOICE FHA HOMES
208 36th Place — Immediate Possession—This lovely NEW 2 Bedroom Home. Just 3 Blocks from East Elementary School and in restricted area with other new homes. A Real buy for some lucky purchaser. Only $900.00 down plus closing costs of $350.00. Monthly Payments $69.00.

2308 41st Street — Now under construction this new 3 Bedroom Home. We challenge you to find a nicer home for the money. $11,350.00 sales price with down payment of $1150.00 plus closing costs of $350.00. Buy this home and the children can walk 3 blocks to High School on September 1st.

SCOTT & SCOTT
REALTY CO.
BIG SPRING HIGHWAY
DIAL 3-6306 or 3-6307

We've got the [illegible] BUYS in cotton picking houses in this cotton picking TOWN!
We want to sell the cotton picking things. If you need a cotton picking house call our cotton picking salesman Eva Heath or John Sledge. If you are not a cotton picker You can buy a cotton picking house by calling this cotton picking firm.
H & H DEVELOPMENT CO.
503 E. Highway
Dial 3-4451 or 3-6683

G. I.
Three bedroom, large living room, dining area, attached garage. Air conditioned, central heat, garbage disposal, dishwasher plumbed for washer. What more could you ask? Down payment $230.00 plus closing cost. Will be completed within next three weeks.

HIGHLAND PARK
Two bedroom with Carpet in living room and bedroom Air-conditioned central heated. Garbage disposal.

IMMEDIATE POSSESSION
Of this lovely large two bedroom carpeted through out. Fenced back yard, front and backyard beautifully landscaped.

TO BUILD OR BUY
SEE
PINNELL REALTY CO.
1712 - 25th
Dial 3-3524 3-6556

REAL ESTATE M

HOUSES FOR SALE M-2

INVESTMENT PROPERTY
Three Apartments on large lot 100 x150.' In choice location and on paved street, near shopping center. All furnished and rented. Plenty parking area.
PINNELL REALTY CO.
1712- 25th
3-3524 3-4168 3-6556

REAL ESTATE M

HOUSES FOR SALE M2

SACRIFICE MUST sell this week. Large 3-bedroom house, good location, central heating, ducted air conditioning and fenced back yard. Just $1500. buys my equity. Must see to appreciate. Phone 3-5215.

FOR SALE: Two bedroom house near school. Air conditioned, floor furnace, plumbing for washer. For information call 3-5316.

WANTED TO BUY M-16

WANT TO buy a low G. I. equity. Phone 3-3241 after 5 p.m.

Save Hundreds Of Dollars!

We have just purchased from Pontiac Motor Division a 1957 Pontiac Custom Star Chief Catalina Coupe that has been driven by a Pontiac Executive and now has a total of only 1,700 miles. This car is absolutely like new and is equipped with hydramatic transmission, power steering, power brakes, radio, heater, E-Z-I glass, white wall tires and many more extras. This car can be yours for hundreds of dollars less than a new one and carries a new car guarantee. Don't wait—See this one now!

CHIEFTAIN PONTIAC
811 - 25th St. Phone 3-3421

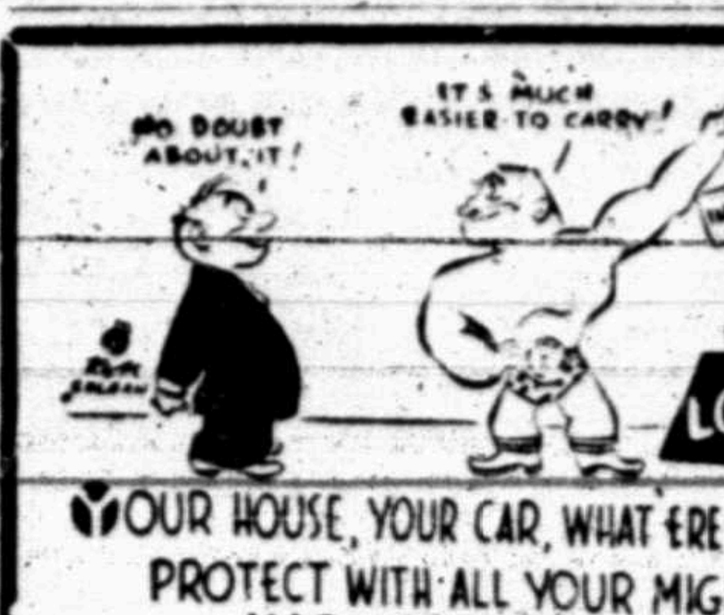

YOUR HOUSE, YOUR CAR, WHAT ERE YOU OWN
PROTECT WITH ALL YOUR MIGHT
INSURANCE WILL
REPLACE A LOSS
AND MAKES THE BURDEN LIGHT

PINNELL
INSURANCE AGENCY
Dependable Service
1712-25th. Ph. 3-3524
Bennie Pinnell
Roy Wood

For Classified, Dial 3—5486

1954 PONTIAC 4-door Sedan. Radio, Heater, Clean.
1953 PLYMOUTH 4-door. Light Green, Very Clean. One-Owner. Cheap.
1953 CADILLAC Coupe DeVille. Power and Air. Completely Loaded. Very Nice.
SEE JIMMY (HOSS) CLAYTON
Sales Mgr.
DAVIDSON MOTORS
Open Until 7:00 P.M. Monday - Saturday
East Highway Phone 3-4081



SUMMER DRIVING'S A BREEZE!
with
INSTANT COOLING

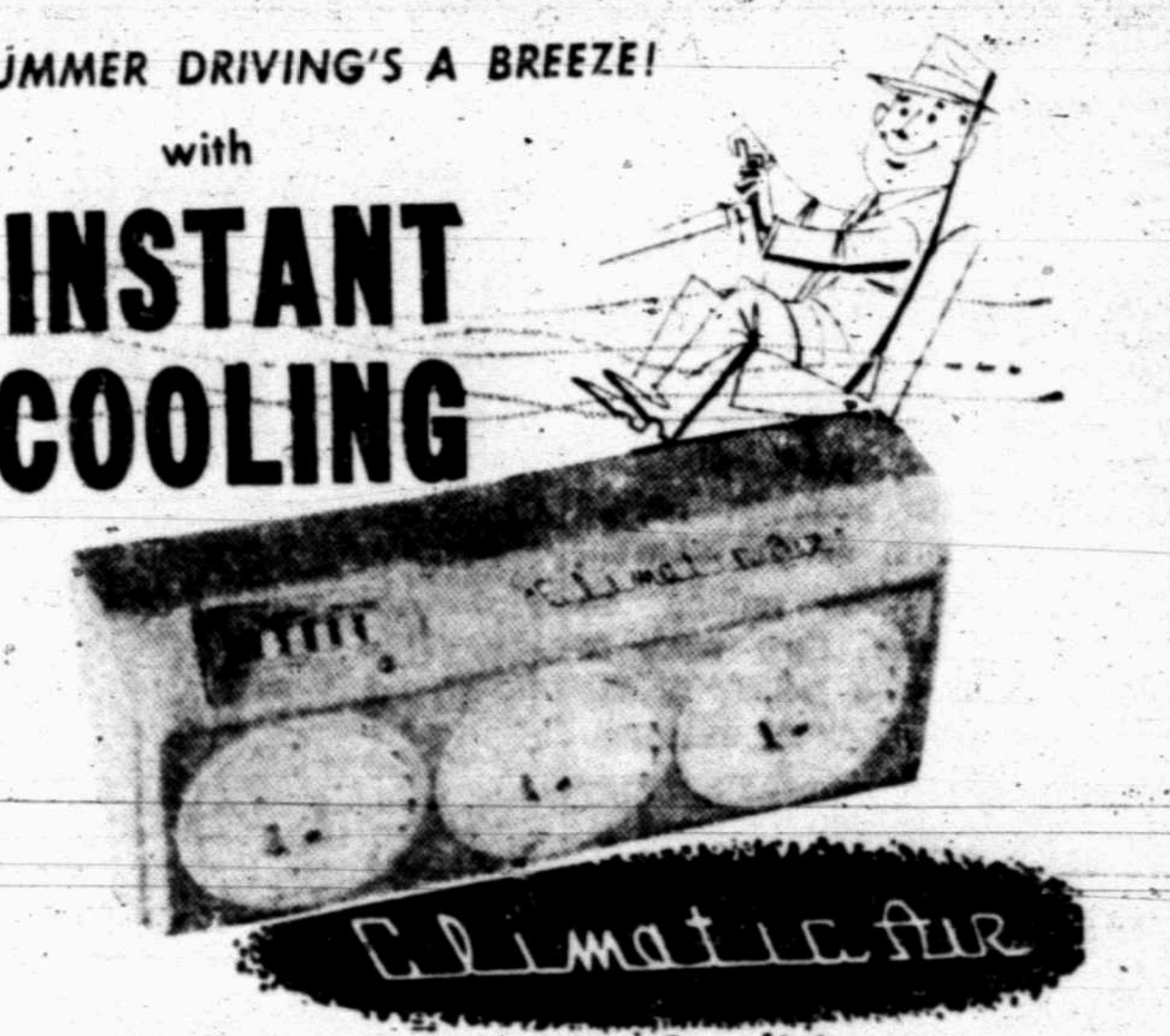

Refrigerated Auto Air Conditioner

YOUR CHANCE TO
OWN & DRIVE—

An Air Conditioned Used Car

We are now offering you an Air Conditioned Used Car "As The Temperature Increases By Degrees." For each Used Car that is sold we will install an Air Conditioner that can be added to the monthly payments at a very small additional cost. This is your chance to drive an Air Conditioned car at just a few dollars more per month. Listed below are some of our many OK Used Cars that we are offering you with the comfort of an Air Conditioner!

'55 Dodge
Royal Lancer 2-door hard top V-8. This is an outstanding car in beauty and performance. It has power steering, radio, heater, automatic transmission, good WW tires and has beautiful tutone paint.

'56 Ford
Customline 2-door V-8. Standard transmission, heater, turn signals, new tires and a beautiful finish. A real good solid car.

'55 Chevrolet
150 4-door. A nice clean car with standard transmission, heater, turn signals, new seat covers, good tires and tutone finish.

'56 Ford
Customline 2-door V-8. Has radio, heater, Ford-O-Matic, turn signals, good tires and tutone finish. It's nice and ready to go.

'53 Chevrolet
½-ton pickup. New seat covers, heater, good tires and solid throughout.

'51 Pontiac
4-door. Radio, heater, turn signals, seat covers, good tires and tutone paint. Priced for a good buy.

'56 Chevrolet
Business Coupe. Standard transmission, heater, turn signals, good tires and solid finish. A good buy in a good car.

'54 Chevrolet
½-ton pickup. This pickup is in extra good shape and will give you lots of trouble free service.

'55 Chevrolet
2-door sedan. Radio, heater, standard transmission, turn signals, new seat covers, good tires and tutone paint. Drive it and then decide.

'51 Mercury
4-door. Radio, heater, seat covers, turn signals, good WW tires, overdrive and solid black finish.

'53 Hudson
Wasp 4-door. Hydramatic, radio, heater, turn signals and tutone finish.

'50 Plymouth
2-door. Radio, heater and solid black finish. An extra good work car.

'52 Plymouth
Concord 2-door. It has radio, heater, good tires and solid finish. A solid car.

'56 Chevrolet
210 2-door V-8. Standard transmission, heater, turn signals, good tires and a beautiful tutone finish.

25th & Ave. H **Lamb Chevrolet Co.** Dial 3-5456

Why Walk—When You Can Buy A Good used Car At A Reasonable Price From
CHIEFTAIN PONTIAC!

A SMALL DOWN PAYMENT AND LOW MONTHLY PAYMENT ON GMAC TERMS AND YOU CAN DRIVE AWAY IN ANY OF THESE NICE NEW PONTIAC TRADE-INS.

'55 CHRYSLER Windsor 4-door sedan. Equipped with automatic transmission, radio, heater and lots of other extras. One-owner car. $1,295.00

'54 DESOTO 2-door sedan equipped with radio, heater, automatic transmission and much more. $695.00

'53 PLYMOUTH 2-door. Equipped with radio, heater, overdrive. Driven only 33,000 miles. $745.00

'53 PONTIAC Chieftain 2-door. Radio, heater and automatic transmission. Very nice. $795.00

'52 PONTIAC 4-door sedan. Radio, heater and automatic transmission. $495.00

'54 CHEVROLET 2-door sedan. Radio and heater. $595.00

CHIEFTAIN PONTIAC
811 - 25th St. Dial 3-3421

SNYDER AREA CHURCH NOTES

Special Programs Slated At Some Churches Here

The Sunday 11 a.m. service at the St. John's Episcopal Church will be conducted by two licensed lay leaders, Charles W. Lantrip and Harland Birdwell, in the absence of the vicar, the Rev. Donald Hungerford, who is teaching at the North Texas Youth Conference in Amarillo this week. Sermon subject will be "Bound Together by His Love."

The Rev. R. Charles Spivey, pastor of the First Presbyterian Church, will have a sermon difference from the usual at the Sunday 10:55 a.m. service. The subject will be "In My Name," and it will be based on a brochure by the same title, which will be given to those attending. The pastor will be at the senior high camp at Buffalo Gap next week to teach a course. Westminister Fellowship is at 5:30 p.m. Sunday.

The Rev. A. J. Marion, pastor of the Avenue D Baptist Church, will speak on "The Needs of Our Church Today" at the Sunday 11 a.m. service. "The Two Roads" at the 8 p.m. service, and "Breaking up the Fallow Ground" on the 7:45 a.m. Good News broadcast on KSNY. The Brotherhood organization meets at 7:30 p.m. Monday, and the Wednesday evening service will be at 8.

A revival meeting is being planned for July 19-28 at the Union Baptist Church, with the Rev. J. M. Wade of Woodward, Okla., as evangelist, and Sam Allen, evangelistic singer from Altus, Okla., to lead the music. Services will be daily at 10 a.m. and 8 p.m.

This Sunday, the Rev. Roy Womble, pastor, will speak on "Soul Winning" at the 11 a.m. service and "The Lord's Supper" at the 8 p.m. service, when that ordinance will be observed.

The Rev. J. Lennol Hester, pastor, will speak at both the 11 a.m. and 7:30 p.m. services at the First Methodist Church Sunday. The church choir will sing at the evening service.

Ted Norton, minister at the Twenty-fifth Street Church of Christ, will speak on "How Can One Tell Whether the Bible Is Inspired" at the Sunday 10 a.m. service and "Be Strong in the Lord" at the 7 p.m. service.

Subjects of the Rev. T. Gerald Cates, pastor of the Calvary Baptist Church, for Sunday will be "The Tragedy of Living Without God" on the 8:30 a.m. Calvary Baptist Hour, "Abram and Lott, a Contrast," for the 10 a.m. Bible study, "Too Light for God's Scales" for the 11 a.m. service. At the 7:45 p.m. service, guest speaker will be the Rev. William Ryan of Fort Worth.

New Mormon Missionaries In Snyder

Newly-assigned ministers to the Snyder area representing the Church of Jesus Christ of Latter-Day Saints (Mormon) are elders Ronald J. Shumway and Blaine H. Corling.

Shumway is from Mesa, Ariz., and Corling is from Providence, Utah.

The men are two of 6,000 representatives of the extensive missionary program of the church. Like other "Mormon" missionaries, the two left home for a period of two years on their own time and expense to acquaint people with the doctrine of the church.

The two will be calling on citizens of Snyder, they said, to acquaint them with beliefs of the church and the Book of Mormon.

Persons desiring information may contact them at 3001 Avenue S.

The two missionaries said they intend to find "Mormon" families living here and, if there are enough, begin weekly services.



RONALD SHUMWAY



BLAINE CORLING



TED NORTON
. . Leaving Snyder

Norton To Leave Here In August

Ted Norton, minister at the Twenty-fifth Street Church of Christ, will leave Snyder this month and is to become minister at a church in Manhattan, Kan.

The minister has been here since October, 1952.

"We feel like a boy who is leaving home," he said. "Of course, a boy must leave home sometime," he added. He will be in and out of Snyder for about two weeks before moving.

Following a meeting at Girard, which will be Aug. 4-11, the family will move to Manhattan Aug. 13.

The Norton's daughter, Marjorie, who graduated from high school here this spring, will attend Abilene Christian College in Abilene this fall.

Mr. Norton came here from Kansas City, Mo. He had worked with churches in the Kansas area for several years.

Joint Parking Lot

RICHMOND, Va. (AP) — The congregations of St. James Episcopal Church and Beth Ahabah Jewish Temple have been having parking problems. St. James holds services on Sunday, Beth Ahabah on Saturday. So they got together, purchased three homes which stood between them and a joint parking lot will soon be ready.

FINAL ADMONITION

"I COMMEND YOU TO GOD" is an expression used by the apostle Paul to the elders (bishops, pastors) of a church at Ephesus (Acts 20:32). God is father of all men by creation. But, in a special sense, God is the Father of all who have been "born of water and of the Spirit." (Jno.3:5). God is impartial in His love for mankind in material things—"He maketh His sun to rise on the evil and on the good, and sendeth rain on the just and unjust." (Matt.5:45); however, God is partial in regard to spiritual things. To the saints at Ephesus the Holy Spirit says, God "hath blessed us with all spiritual blessings in heavenly places in Christ." (Eph.1:3). That leaves no spiritual blessing out of Christ! Holiness, predestination, redemption, and heirship are all "in Christ." (Eph.1:3-14).

"AND TO THE WORD OF HIS GRACE." In every age of the world, men who have followed the word of God lived highly successful lives. It is still that way! The measure of ones' success is not in dollars and cents but in Character and fruitbearing! (John 15:1-8).

"WHICH IS ABLE TO BUILD YOU UP." God's word (Bible) is still able to build up God's children. "All Scripture is given by inspiration of God, and is profitable for doctrine, for reproof, for correction, for instruction in righteousness; that the man of God may be perfect (mature) thoroughly furnished unto all good works." (2Tim.3:16,17). Can one desire more? The Scriptures give the guiding principles in every good work. When they do not, one can rest assured that it is not a good work!

"AND TO GIVE YOU AN INHERITANCE among all them which are sanctified." (Acts 20:32). A person is "sanctified in Christ Jesus" (1Cor.1:2) and he enters Christ upon being "baptized into Christ" (Gal.3:26-27). Hence, when one is baptized into Christ he is scantified (set apart) from the guilt of past sins. A Christian keeps sanctified by living a holy life "without which no man shall see the Lord." (Heb.12:14).

FAREWELL AND GOD BLESS YOU! To those of you who have read these articles regularly, the writer (Ted Norton) invokes the choice blessings of God upon you. This is the last of these articles to appear, since the author is concluding his work in Snyder and is moving to Manhattan, Kansas on August 13, Sunday. July 14, is his last Sunday to preach in Snyder. He would like to meet you at church, 1411-25th Street at 10:00 a.m. and 7:00 p.m.

"THE CHURCHES OF CHRIST SALUTE YOU." (Rom.16:16). Tune in KSNY and hear "Five Minutes With The Master" at 8:25 a.m. Monday thru Friday.

CHURCHES OF CHRIST

1500-37th St. Ave. L & 34th St. 5th & Clairemont Rd. 1411-25th St.

CHURCH NEWS

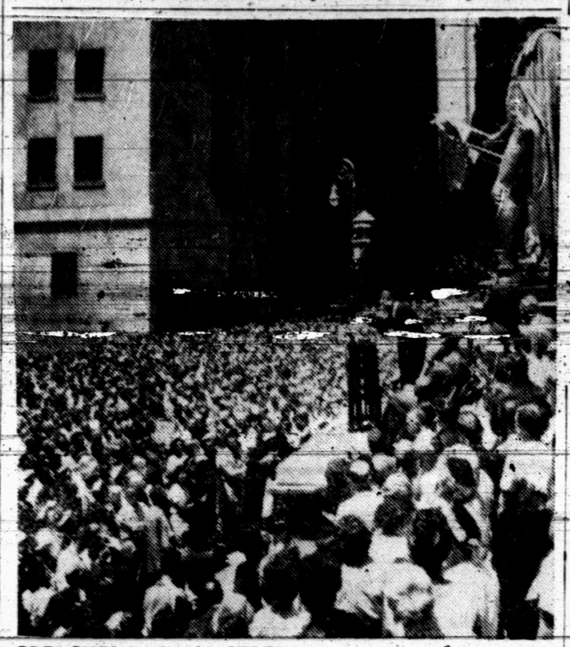

PREACHES IN WALL STREET—Evangelist Billy Graham, stands on the steps of Federal Hall Memorial Building in New York and addresses a lunch-hour throng in the heart of the city's financial district.

Many Called Spiritually Dead

NEW YORK (AP) — Evangelist Billy Graham says millions of people are taking tranquilizing drugs because they are spirtuallly dead.

Addressing 18,000 persons at Madison Square Garden last night, he also said that the way is still open for the reconciliation of sinners.

There is a chance for everyone to gain eternal redemption if they accept Christ, acknowledge their sins and repent, Graham said.

Graham said evil has been trying to capture man since the time of Adam, and it is "our job to get back to God." He declared that every person is a free agent and can choose between evil and good.

Graham's text was from Matthew 5:23 — "Therefore if you bring thy gift to the altar, and there rememberest that thy brother has ought against thee."

At the end of the service, 604 persons went forward to indicate that they had made "decisions for Christ."

It was announced that a special service in Graham's New York crusade will be held Sunday at 2:30 p.m. in front of the cornerstone Baptist Church in Brooklyn. The Brooklyn division of the Protestant Council of the City of New York is sponsoring the service.

Pledges To Church Made In Birdhouses

KNAPP, Wis. (AP) — To help finance a remodeling project at the Knapp Methodist Church two years ago, Harry S. Pope made his pledge in birdhouses.

The "Pope Special Wren House" went on sale for $1, with all the income going to the church building fund.

Thanks to sales throughout Wisconsin and in Washington, California, Arizona, Virginia, New Jersey and Connecticut, Pope has turned $216 over to the congregation.

JWs Are Back From Houston Convention

Fourteen delegates from Snyder were among the thousands of Jehovah's Witnesses who were in convention at the Sam Houston Coliseum in Houston this week, J. D. Cook, minister of the local group, said today upon his return home.

The south western district meet drew delegates from 30 states and three foreign lands. The principal speaker was N. H. Knorr, the President of the Watchtower Bible and Tract Society of New York, which sponsored the event. Knorr was heard in the highlighted lecture of the final day, "Healing of the Nations Has Drawn Near".

The Houston meet was one of the first of a series of seven such conventions which will be held in the United States, and will draw 200,000 delegates. The series will then continue throughout the world, and the same program will be had at each, Cook concluded.

Rev. Philfer Retires

NASHVILLE, Tenn. (AP) — The Rev. Lyndon B. Phifer has retired after more than 43 years of editorial work for the Methodist Church. He has been associate editor of Methodist adult church-school publications.



NORTHSIDE BAPTIST CHURCH
16th and Ave. S Jack Dean, Pastor
Missionary-Evangelistic-Premillennial

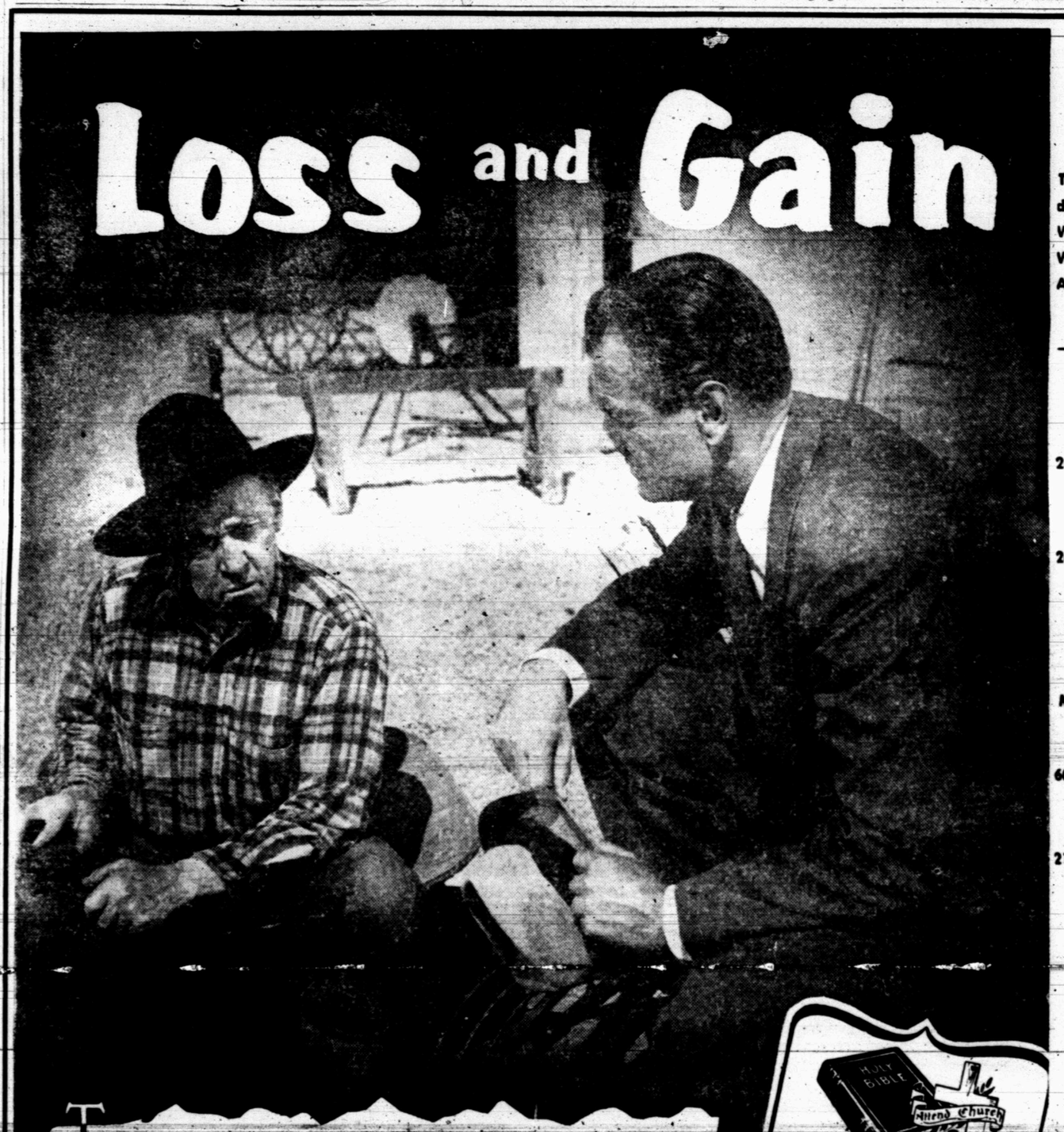

The older man is saying, "I have worked hard to make this farm pay. But I wonder if that is enough. What is ahead . . how much loss and how much gain? He has asked this minister to explain it all. *What does it profit a man if he gains the whole world and loses his own soul?* Things do not satisfy. Man is a spiritual creature. He cannot be content with food and shelter. He was made for fellowship with God and his soul will always be hungry until he knows that he is a son of God and learns to walk with the Eternal Spirit. *He must go forward with Christ.* He must go to church and live in daily consciousness of the favor and blessing of his God.

As he sharpens his tools to lose or gain, so must he sharpen his mind and his heart for God. *Any business will pay when God is the senior partner.*



YOU IN THE CHURCH
THE CHURCH IN YOU

Character is a by product of the church. It is here that young and old alike are showered with benedictions that fortify and influence for a better citizenship and a stronger democracy. In the church the ministerial are molding religious character. Statesmen today declare that the church alone can furnish leadership to handle the affairs of state in these perilous times. Then we with our children should go to the church of our choice on Sunday. You in the Church and the Church in you form a combination for good. Be a regular CHURCH-GOER and a daily BIBLE READER.

The Public Spirited Firms and Individuals On This Page Bring You This Weekly Message In The Hope That It Will Point To A Better Way Of Life And Be An Inspiration To Everyone.

Snyder Auto Supply
2400 Ave. R Phone 3-3361

The Deffebach Agency
2606 Ave. R Phone 3-5611

West Texas State Bank
Member Federal Deposit Ins., Corp.

Hall Drug Co.
606 E. Highy. Ph. 3-4571

Forrest Builders Supply
2109 25th Phone 3-3301

Scurry Butane Co.
1012 25th St.

Snyder National Bank
"Over Half a Century Dependable Banking"
Member Federal Deposit Insurance Corporation

McAlister Transfer & Storage
"The Finest Local & Long Distance Moving"
1604 24th Phone 3-6791

Neal Machine Shop
701 24th Phone 3-3283

DIRECTORY OF CHURCHES IN THIS AREA

CATHOLIC
St. Elizabeth's Catholic, Snyder
St. John's Catholic, Hermleigh
Guadalupe Mission, Snyder

METHODIST
First Methodist, Snyder
Trinity Methodist, Snyder
African Evangelical, Snyder
Fluvanna Methodist, Fluvanna
Ira Methodist, Ira
Union Methodist, Union
Dermott Methodist, Dermott
Gail Methodist, Gail
Hermleigh Methodist, Hermleigh
Camp Springs Methodist
Dunn Methodist, Dunn

BAPTIST
First Baptist, Snyder
Avenue D Baptist, Snyder
Colonial Hill Baptist, Snyder
Green Hill Baptist, Snyder
Mount Olive Baptist, Snyder
Friendly Baptist, Snyder
Templo Bautista, Snyder
North Side Baptist, Snyder
Calvary Baptist, Snyder
Morningside Baptist
Central Baptist, Hermleigh
First Baptist, Hermleigh
Dunn Baptist, Dunn
Knapp Baptist, Knapp
Union Baptist, Union
Fluvanna Baptist, Fluvanna
Dermott Baptist, Dermott
First Baptist, Fluvanna
Ira Baptist, Ira
Midway Baptist, Midway
Gail Baptist, Gail
China Grove Baptist
Canyon Baptist, Canyon

ASSEMBLY OF GOD
First Assembly of God, Snyder
North Side Assembly of God, Snyder

CHURCH OF GOD
Snyder Church of God, Snyder
Ira Church of God, Ira

OTHERS
Apostolic Faith, Snyder
Primitive Baptist, Snyder
First Christian, Snyder
St. John's Episcopal, Snyder
Church of the Nazarene, Snyder
First Presbyterian, Snyder
Lutheran Church, Snyder
Faith Tabernacle, Snyder
Church of God In Christ, Snyder
United Pentecostal, Snyder

CHURCH OF CHRIST
Avenue R Church of Christ
37th Street Church of Christ
25th Street Church of Christ
Spanish Church of Christ, Snyder
Fluvanna Church of Christ
Hermleigh Church of Christ
Dunn Church of Christ, Dunn
Gail Church of Christ, Gail
Ira Church of Christ, Ira
Lloyd Mt. Church of Christ