WEDNESDAY

THE SNYDER DAILY NEWS

VOL. 9, NO. 245 | SNYDER, TEXAS, WEDNESDAY, FEBRUARY 11, 1959 | EIGHT PAGES—PRICE 5c

Worst Flood In 46 Years Rakes Northern Indiana

INDIANAPOLIS (AP) — The worst flood in 46 years began receding at Wabash today, and the big battle against the onrushing Wabash River in northern Indiana switched to sandbag and pumping crews in Peru, 14 miles downstream.

Although an overnight cold snap froze some backwaters, the Wabash rolled past expected heights, lapping at the sandbags hastily stacked on Peru's floodwall and levees.

The Red Cross estimated 350 families had been forced from their homes along the upper Wabash, from Buffton to Lafayette.

About 120 additional families fled in the Fort Wayne area from separate floods welling up in the St. Mary's and Maumee rivers from Monday's night's rains.

Emergency shelters were set up.

The Wabash crested early today at 24.75 feet at Wabash, less than four feet short of a record 1913 flood. It had hit 24.2 in May, 1943.

The battle of sandbags and pumps went on at the Wabash waterworks, surrounded by floodwater, and in store basements in downtown Peru.

Water was four feet deep in the Wabash bus station. Half a dozen industries gave up their fight to keep the water out of their plants.

The floodwaters spread out seven to eight blocks wide on the west side of Wabash.

Flooding of many country roads around Peru forced closing of several schools.

An ice jam which broke in the lower Salamonie River and swept away a county road bridge moved into the Wabash and tore away part of an ice jam at Lagro, six miles northeast of Wabash.

The ice broke up in the huge Wabash River flood and floated past the city of Wabash without any appreciable damage.

A 10-mile ice jam stacked up 35 feet high below Georgetown, near Logansport. The ice damaged a general store and a home in Georgetown.

J. M. KAYSER

CLOIS D. HENRY

ROBERT L. SMITH

Three School Staff Members Promoted

Three men in the Snyder school system were promoted for next school year by the school board last night, and two others will be transferred from one position to another next year.

Promoted were Clois D. Henry, assistant high school principal, to director of curriculum and instruction for the schools; Robert L. Smith, assistant principal now at the Travis Junior High School, to principal of that school; and J. M. (Mule) Kayser, now math teacher in the high school, to assistant high school principal.

Pat Falls, who two years ago had become director of instruction, had requested to be reassigned as a principal and he will become principal of the new Stanfield Elementary School. Ralph Laswell, now principal of the Travis Junior High, will be transferred to the new Lamar Junior High as principal.

Henry, who has been in the Snyder school system since 1950, has been assistant high school principal since the fall of 1956.

Kayser is actually going back to his old job. He was assistant principal at the high school from 1952 to 1956 after coming here in 1949. He was gone from Snyder from 1956 until last year.

Laswell has been principal at the junior high two years and prior to that time taught high school biology here. Falls had been a principal in the school system here for a number of years before becoming director of instruction. He headed the staff at the North Elementary School. Smith has been assistant principal at the junior high for a number of years.

The two new schools now under construction, Stanfield Elementary and Lamar Junior High, are scheduled to be ready by next fall, according to the contractors. The new junior high building will not actually be completed, but Kelley Construction Co., the general contractor, has assured classrooms by next fall.

★ ★ ★

School Election Set April 4; March 7 Is Filing Deadline

The annual school board election was called for April 4 last night by the Snyder school board in its February meeting.

Terms of three members, Gene Best, Ross Hemphill, and Malven Stevenson, expire in April. Stevenson is serving the remainder of the term of Clyde Godwin, who resigned last year.

The board set noon March 7 as the deadline for filing of candidates. A person's name must be submitted on a petition bearing the signatures of at least five qualified voters in the school district before he can become a candidate. Petitions must be filed with Doug Flynn, business manager, at the school administration building.

Absentee voting will be done not more than 20 nor less than 10 days prior to the election with the county clerk's office. On election day polling places will be at the school tax office, in the West Elementary School lobby, and in the junior high cafeteria.

In other action last night, the board voted to enter into a contract with Edgar Taylor as special collector of delinquent school taxes. Taylor had already made such a contract with the city here. Collections a year or more past due will be turned over to Taylor, and his fee will be 15 per cent of taxes collected. Taylor estimated the school district now has a total of $60,000 delinquent taxes from past years. He told the board that at the end of a year's time after taxes are due the district has 16 per cent penalty and interest placed on the taxes, so the district will still receive all its assessment after paying Taylor's fee on collection of taxes a year or more delinquent.

Roy Dunlap, city manager, met briefly with the board and informed the board of the city's purchasing new patrol cars. The school board had participated with the city last year in purchase of one patrol car for school patrol purposes and in salaries of school patrolmen. The board will continue the practice this year, and the school's cost, figured on a nine-month basis, will be $213.19 monthly.

Also meeting with the board was the Rev. Harry Vanderpool, president of the Snyder Ministerial Alliance, concerning the cooperative program of the school district and the alliance in taking the annual school and church census. Rev. Vanderpool explained that last year, the first year of the joint program, the school district paid $1,500 of the census cost, or about what it had been paying for school census previously, and the Ministerial Alliance paid the remaining cost, which amounted to $377.16, gathering that money from churches which wanted to participate in the cost.

This year, anticipating about the same cost, the alliance asked the churches for about the same amount. The census actually resulted in a total cost of $2,373.69,

(See SCHOOL, page 2)

Juke Box Industry Probe Continues

By G. MILTON KELLY

WASHINGTON (AP)—The Senate Labor-Management Committee, continuing its probe of the juke box industry today, is looking into evidence that gangsters sometimes try to force certain singers on the public.

Committee counsel Robert F. Kennedy said he expects, before he is through, to produce evidence hoodlums have muscled in on juke box record distributing firms with the idea of pushing these singers.

Chairman John L. McClellan (D-Ark) has predicted the inquiry will show a sinister combine of top underworld figures and corrupt labor union officials has tried to put the juke box, pinball, and vending machine business in cities from New York to Denver under its iron rule.

Kennedy named among today's witnesses John Vitale of St. Louis; Raymond Patriarca of Providence, R.I.; Frank Zito of Springfield, Ill.; Mike Genovese of Gibsonia and Pittsburgh, Pa.; and Joe Salardino of Denver.

He also said Charles Lichtman, former president of the Game Machine Union in New York City, has been called to tell the story of "a plot to kill one of his organizers."

The hearing got under way Tuesday with a former official of the Wurlitzer Corp., big juke box manufacturing firm, testifying that as its general sales manager in the 1940s, he had to make deals with gangsters in order to make sales.

Milton Hammergren of Cross Lake, Minn., who has since left the company, testified he and other company officers were upset about having to use underworld characters as distributors "but we had to sell juke boxes."

Rufus King, a consultant to the American Bar Assn. Crime Prevention Committee, testified pinball gambling produces 300 million dollars a year of illegal revenues.

Gerard V. Catena, a South Orange, N.J., coin machine operator, invoked the Fifth Amendment on scores of questions about his alleged involvement in the underworld and dealings with Teamsters Union officials.

Catena also refused to answer any questions about the 1957 gathering of hoodlums at Apalachin, N.Y., which police raiders called a crime convention. Catena was one of 58 men rounded up at the meeting.

Catena claimed to know little about details of his firm, the Runyan Sales Co. of New Jersey.

Heavy Rain Falls Along Texas Coast

By The Associated Press

Heavy rain, measuring nearly 1.50 inches at Beaumont in 3 hours, pounded the upper Texas coast early Wednesday.

Galveston measured .70 inch, Brownsville .08 and Houston .06. A trace fell at Laredo.

Generally fair weather spread over West Texas.

Clouds were thick along the coast and in East, Central and South Texas. The outlook was for rains to spread northward through East and Central Texas through the day and night.

Forecasts called for considerable cloudiness in most of the state with partly cloudy to cloudy skies in West Texas. Slightly warmer temperatures were in prospect.

An extended forecast for the next five days called for temperatures 3 to 6 degrees above normal. Precipitation in East and Central Texas was expected to be moderate to heavy in occasional showers, and in West Texas light to moderate in occasional showers.

Early morning temperatures Wednesday ranged from 22 at Amarillo to 55 at Corpus Christi and Palacios while Tuesday's maximums ranged from 77 at Laredo to 49 at Wichita Falls.

Tuesday's rainfall was light. For the 24 hours ending at 6 p.m., Beaumont had .28 of an inch, Galveston .26, Houston .06, Lufkin .02, Palacios .08, and traces at Beeville, Junction and Brownsville.

Depository Selected For County's Funds

The Snyder National Bank was chosen by the county commissioners court yesterday as the county depository for the next two years.

Both the Snyder National and West Texas State Bank submitted bids yesterday to the court.

The court chose the Snyder National because of its bid on interest rates to be paid to the county on time deposits. The bank said it would pay three per cent on time deposits of six months or more, two and one-half per cent on those of 90 days to six months, and one per cent on those less than 90 days.

WEATHER

SNYDER TEMPERATURES: High Tuesday, 63 degrees; low, 21 degrees; reading at 7:30 a.m. today, 22 degrees.

South Central Texas—Considerable cloudiness and cool through Thursday with scattered showers.

North Central Texas—Considerable cloudiness through Thursday with a few showers in southeast. A little warmer Thursday and in northwest tonight. Lowest 32 to 42 tonight.

West Texas — Partly cloudy to cloudy through Thursday. A little warmer Thursday and in Panhandle and South Plains this afternoon and tonight. Lowest 30s in Panhandle and South Plains tonight.

West Gulf—Northeasterly winds 10 to 20 m.p.h. over extreme north and mostly east winds 10 to 20 m.p.h. elsewhere through Thursday. Scattered showers extreme north, otherwise partly cloudy.

SEARCH FOR VICTIMS—The gabled roof of a two-story residence is tilted as it rests on wreckage of the tornado-wrecked building as firemen search for victims trapped inside. The house was among many wrecked when the twister ripped through St. Louis. (AP Wirephoto)

Death Toll Stands At 21 In Devastating St. Louis Storm

ST. LOUIS (AP)—The death toll from the tornado that hit this sleeping city with explosive force early Tuesday stood at 21 today. Officials said there is reason to hope it will go no higher.

Seventy injured remained in hospitals.

The extent of the havoc wrought by the twister in the teeming central portion of the city brought surprise that the loss of life was no greater.

"The reports on missing persons is a bit cloudy but we can't find out for sure that anybody's missing," said Brig. Gen. Francis P. Hardaway (Ret), Civil Defense director. "There are many conflicting reports."

Firemen resumed digging into wreckage of a three-story house where eight died at the corner of Whittier and Delmar.

The last of the 21 dead was identified as Mrs. Zulu Brown, 42. Her husband, Fred, just barely got out of the collapsing structure with their son.

The emotion-packed scenes among relatives identifying their dead left officials at the city morgue shaken. "People just don't know what I've been through," said Dave Lamb, morgue superintendent.

Relief workers still are measuring dimensions of the misery inflicted by the twister. The Red Cross estimated 1,400 homeless in St. Louis and the county.

The Insurance Board of St. Louis said 4,000 buildings were damaged at a loss of 12 million dollars.

President Eisenhower declared the stricken city a disaster area, making it eligible for federal relief funds.

The tornado first touched down with minor damage in Brentwood, a West St. Louis suburb. Then it cut a path across the southeast corner of Forest Park. The worst destruction was in crowded Negro tenements on a path from the park to the vicinity of Busch Stadium, home of the St. Louis Cardinals. This area is a mile to two miles from downtown St. Louis.

Eight persons died when the tornado crushed a house at Whittier and Delmar.

There was also serious damage in the section of St. Louis known as "Greenwich Village" near the intersection of Boyle and Olive streets. In this area are many antique shops, apartments and taverns.

The tornado struck without warning and moved at tremendous speed. It took only minutes to blow itself out in the Busch Stadium area, after leveling a 380-foot radio tower and a 575-foot television tower.

The St. Louis Civil Defense Agency acknowledged it did not function smoothly in spite of eight years of preparation for such a disaster. CD officials blamed the Weather Bureau for not predicting the tornado and sending out an alert.

The Weather Bureau replied that would have been impossible.

Ohio Town Faces Threat From River

By ROBERT L. SHAFFER

FREMONT, Ohio (AP) — The ice-choked Sandusky River threatened this city and its 16,000 citizens today.

It was the hardest hit of Ohio's northern cities in new floods that struck for the second time in less than a month.

There was a foot more water than in the flood which coursed through the city three weeks ago. Fremont still is in a state of emergency from that disaster. There are business places advertising "flood sales" from the January destruction.

An estimated 1,000 Fremont residents were forced to evacuate their homes Tuesday and early today. Another 200 to 500 evacuees still are homeless from the first flood. The river was out of its banks for three miles through the city.

A huge ice jam clogs the Sandusky to the north, where the water normally runs through marshy areas into Sandusky Bay on Lake Erie.

To the south, there is another mass of ice, five feet thick in some places, behind the Ballville Dam.

An Ohio National Guard demolition team made an unsuccessful effort Tuesday night to crack the ice to the north of Fremont.

At Findlay, on the Blanchard River, a crest was reached Tuesday night.

Statewide, the situation seemed less critical than in the earlier flood.

At least three deaths—directly and indirectly — have resulted from the second flood. There were 15 deaths last month.

Tough Squeeze On Finances Tightens

AUSTIN (AP) — The Legislature's tough squeeze between spending demands and unwilling tax sources was underlined today by a stern warning from the state prison chief.

If more money to relieve crowding isn't voted, said Director O. B. Ellis, a major riot could develop.

"If you keep stacking them up, the lid's going to blow off," he warned.

Ellis' testimony before the House Appropriations Committee was typical of that from most state agencies including the state-supported colleges and the public school administration central office. A further letdown in quality of services looms if more money isn't produced, they all say.

In the face of these requests, the House Revenue and Taxation Committee yesterday ran into tough opposition to the session's first revenue-raising proposal. It was part of Gov. Price Daniel's program to cure Texas' financial ailments and it got off to a slow start.

The House Revenue and Taxation Committee heard more than two hours of arguments over a bill (HB 238) to raise 29 million dollars in the next three months by revising state franchise tax laws, then recessed until 2:30 p.m. Monday.

Both Houses were expected to meet briefly today then turn out for another day of long schedule of committee meetings—most of them on state spending not income.

At least six opponents to the franchise tax plan will remain to be heard at the House Committee's next session on Monday.

Once yesterday an attempt was made to continue hearings on the franchise tax until Feb. 24.

Rep. J. E. Winfree of Houston, author of the bill, fought the motion made by Rep. Warren C. Cowen of Fort Worth.

The bill in its present form will be effective on May 1 only if approved by two-thirds of the Legislature.

The measure would raise 14 million dollars additional by a one-year increase in present franchise taxes, then 15 million dollars additional each year by a new levy on about 7,700 out-of-state firms that operate in Texas.

"I'm giving you a way to get rid of the deficit," Winfree said. "We've got to take care of those hot checks—that's our deficit."

"This bill makes the franchise tax even more selective than ever," protested E. M. Caldwell, tax manager for Magnolia Petroleum Co.

E. H. Foster of Amarillo said Phillips Petroleum Co. alone would get a tax hike from $365,000 to $1,225,000 in 1960.

Dallas Gasoline War Into Its Fifth Day

DALLAS (AP) — Dallas' gasoline war went into its fifth day today with no immediate prospect of settlement.

Chain stations generally held to prices of 22.9 cents for regular gas and about 25 cents for premium. The lowest prices for regular gas were still 19.9 per gallon.

The war spread into the Fort Worth area.

House Democrats Prepared To Push Own Farm Program

By B. L. LIVINGSTONE

WASHINGTON (AP) — House Democrats indicated clearly today they are prepared to disregard most of President Eisenhower's agricultural recommendations and write their own farm program.

Secretary of Agriculture Benson urged lower price supports and fewer controls over production yesterday before the House Agriculture Committee.

"It's the same thing the secretary has been saying for six years," Chairman Harold Cooley (D-NC) said afterwards. "The administration has provided no leadership. It's up to us to act."

Cooley said the first thing he would do is direct a special subcommittee to try to work out a program for wheat, the commodity now presenting the biggest problems facing Congress and the government.

Benson underscored the problem of mounting wheat surpluses. Although he proposed no specific legislation, he backed Eisenhower's farm message proposal for either fewer controls and lower price supports, or else "drastic regimentation" of wheat farmers to cut production in exchange for high supports.

The 1958 wheat crop is estimated at 1½ billion bushels—the biggest in history. It is expected to build up government-held stocks of surplus wheat to 1½ billion bushels by July 1, 1960. That would mean tying up 3½ billion dollars of government money, exclusive of warehouse costs.

Declaring "We are facing a crisis in wheat," Benson said new legislation along the alternate routes proposed by Eisenhower should be enacted without delay.

To an inquiry by Rep. Carl Albert (D-Okla) whether he would agree to a compromise, "as a practical matter," involving a modified two-price domestic parity plan for wheat farmers, Benson replied:

"My personal view is that it is not the direction we should go."

The National Wheat Growers Assn. prefers such a plan, which would give high price supports to that portion of the crop used for food in the United States, but no support for the remainder used for livestock feed and export.

The president's farm message hinted at administration opposition to any such program, critizing "direct payment programs."

Greece, Turkey Agree To Constitution For Cyprus

By MICHAEL GOLDSMITH

ZURICH, Switzerland (AP) — Greece and Turkey agreed today on a proposed constitution for an independent Cyprus and prepared to ask Britain to approve it.

Prime Ministers Constantine Karamanlis of Greece and Adnan Menderes of Turkey, meeting in the final session of their conference here, approved the draft prepared by their foreign ministers in the five days of bargaining.

An end at last appeared in sight to the long and bitter dispute over the British island colony in the Mediterranean, off the south coast of Turkey.

Turkish Foreign Minister Fatin Rustu Zorlu said the agreement would strengthen the Western alliance.

Zorlu and Greek Foreign Minister Evanghelos Averoff prepared to fly to London to submit the proposed constitution to British Foreign Minister Selwyn Lloyd.

In the British capital, a Foreign Office spokesman said Prime Minister Harold Macmillan's government wholeheartedly welcomed the news. British officials would not comment further until they had studied the constitution in detail. But London's approval was considered certain since Greece and Turkey had agreed, and since the constitution guarantees Britain will retain the big military bases she has established on Cyprus.

News of the agreement also heartened all other members of the North Atlantic Alliance. Greece and Turkey form NATO's eastern anchor, and the Cyprus fight had halted cooperation between them for several years.

Britain has ruled Cyprus since 1879, and the island now is the major British base in the east Mediterranean. Of its 500,000 people, 400,000 are of Greek descent and 100,000 of Turkish origin.

For four years British troops have been fighting a guerrilla rebellion by EOKA, the Greek Cypriot underground which originally demanded that Cyprus unite with Greece. The Turkish minority demanded continuance of British rule or partition of the island between its two communities. Independence guaranteed by the troops of all three nations, with special rights for the Turkish minority, is the solution that has been worked out.

Hagerty Certain Dulles To Return

WASHINGTON (AP) — "That's cockeyed."

White House Press Secretary James C. Hagerty gave that reply Tuesday night when asked about reports President Eisenhower is concerned over the possibility that Secretary of State John Foster Dulles may not be able to resume his duties.

The reports came from Republican congressional sources after Dulles entered Walter Reed Hospital for a hernia operation and treatment of a recurring intestinal inflammation.

Hagerty also scoffed at other reports that Eisenhower is giving serious consideration to a possible successor to Dulles.

Along the same line, an influential GOP official came away from the White House with a report he was convinced that every member of the President's official family expects Dulles to recover rather swiftly.

At Walter Reed, Maj. Gen. Leonard D. Heaton, the surgeon who will operate on Dulles, said the hernia operation will be a simple one. He predicted the 70-year-old Cabinet member will be on his feet a short time later.

Despite official denials, however speculation was reported running through administration circles as to a possible successor if Dulles is unable to return.

The most frequently mentioned name was said to be that of John J. McCloy, New York banker and former U.S. high commissioner to Germany.

Also among those being considered are Under Secretary of State Christian Herter, who will fill in for Dulles, and Under Secretary C. Douglas Dillion.

SCHOOL

(Continued from page 1)

however, and the alliance did not have enough funds to make the difference between $1,500 and the total cost.

Board members inquired as to the reason for the additional cost. One was that census takers were instructed this year to make repeat calls at homes if they missed those who lived there, adding to the number of hours of labor. Noting that what the alliance paid last year on the census amounted to about 20 per cent of the total cost, the board voted to have the alliance pay only that percentage this year. The board instructed the administration to hold the total cost of the census below $2,000 next year.

Mrs. Helen Wadleigh met with the board and asked consideration of the board to a project of mural painting on walls of elementary school hallways. Mrs. Wadleigh is a professional painter. The board told her it would take the proposal under consideration.

Flynn was authorized by the board to withdraw $200,000 from the building fund account to pay on estimates of contractors working on school building projects.

He was also authorized to invest a part of the local maintenance fund, not needed this early in the year, in 91-day treasury notes.

Accident insurance for school employes was briefly discussed. Flynn told the board two companies had submitted plans which could provide coverage to employes who desired to take it in a group which would have no minimum number requirements. The school district is forbidden by law to carry workmen's compensation insurance. Such a plan, if adopted, could be taken by employes who desired it, and the school district could deduct the premiums from their salaries. The board tabled discussion on the accident insurance.

Guiterrez Rites Are Set For Today

Graveside services were to be held at 4 p.m. today in Snyder Cemetery for Matilda Gutierrez, 35-month-old daughter of Mr. and Mrs. Epifinio Gutierrez of Ira.

The child died at 12:30 p.m. yesterday in Cogdell Memorial Hospital after a short illness. She was born March 6, 1956, in Snyder.

Burial will be under direction of Bell Funeral Home.

Survivors include the parents, one sister, Juanita Gutierrez; paternal grandparents, Mr. and Mrs. Antonio Gutierrez of Ira; and maternal grandparents, Mr. and Mrs. Alejanardo Rocha of Colorado City.

THE SNYDER DAILY NEWS

Published Sunday morning and each evening except Saturday by the Feather Printing and Publishing Co., Inc., at Snyder, Texas.

Entered as second-class matter at the Post Office at Snyder, Texas.

HERBERT FEATHER, Publisher.

SUBSCRIPTION RATES: By CARRIER in Snyder 35 cents per week, $1.50 per month. By mail in Scurry and adjoining Counties, one year $9.95. Balance of Texas, one year $12.50. All other States $15.00.

MEMBER OF THE ASSOCIATED PRESS

The Associated Press is exclusively entitled to use for republication all news dispatches in this newspaper, also local news published herein. All rights reserved for republication of special dispatches.

Any erroneous reflection upon the character, standing, or reputation of any person, firm or corporation which may occur in the columns of THE SNYDER DAILY NEWS will be gladly corrected upon being brought to the attention of the management.

The publishers are not responsible for copy omissions, typographical errors or unintentional errors that may occur other than to correct it in the next issue after it is brought to their attention.

All unsolicited articles, manuscripts, letters and pictures sent to the Daily News are sent at the owner's risk and The Snyder Daily News expressly repudiates any liability or responsibility for their custody.

Two Women Convicted On Vice Counts

NEW YORK (AP) — Former schoolteacher Virginia McManus and a madam friend have been convicted on vice charges after a trial in Women's Court.

Miss McManus, 25 and blonde, and Mrs. Beatrice Garfield, 29, are being held in the Women's House of Detention pending sentencing Feb. 25.

The two women were found guilty Tuesday by Magistrate Hyman Bushel on charges stemming from their arrest in a police raid early last Friday on Mrs. Garfield's $350-a-month apartment. Police said the apartment was the center of operation of 15 to 20 call girls who grossed about $400 each a night.

Miss McManus and Mrs. Garfield were found guilty of loitering for the purposes of prostitution. Mrs. Garfield also was convicted of permitting her apartment to be used for prostitution. The maximum sentence on either conviction is three years.

Miss McManus was acquitted on prostitution charges last October.

Miss McManus represented herself as an accredited schoolteacher and a graduate literature student after she came here from Chicago. She got a part-time teaching job at a Brooklyn high school at $4,400 a year. She lost the job after her first arrest.

Candy Given New Hearing

AUSTIN (AP) — Candy Barr's attorneys urged again today that she should not be forced to cease her strip tease act and go to jail.

The stripper known legally as Mrs. Juanita Dale Phillips, was given a 15-year sentence by a Dallas court. Officers testified that upon the ultimatum of a search warrant Miss Barr produced "from her bossom a glass bottle containing marijuana." Miss Barr alibied that she was holding the bottle for another stripper.

Despite appeal contentions and a dissent from one member of the three-member appeals court that the search act was unconstitutional, the sentence was approved by a 2-1 vote. Arguments today were on a rehearing of the appeal.

The woman was reported continuing her strip tease act in New Orleans while free on $15,000 bond.

Membership Panel Of C-C To Meet

The membership committee of the Chamber of Commerce will hold its first meeting of the 1959 work year tomorrow.

The breakfast meeting will be at 7 a.m. at Coleman's Cafe, according to M. L. Andress, chairman.

Members of the committee include Bob Crowell, Jimmy Tatum, Bud England, Woody Worthington, Bob McCormick, Truman Black, Dale Walton, Ernest Sears, Dan Cotton, Frank Stephenson.

Real name of Buffalo Bill, who died in 1917, was William Frederick Cody.

Stock Shows Set In Two Communities

Community stock project shows have been scheduled for Saturday at Fluvanna and Ira for youths in preparation for the Scurry County Junior Livestock Show, which will be held the following weekend in Snyder.

Judging will be during the afternoon in both shows. Judges will be Frank Barnes, agriculture teacher at the Hermleigh schools, for the Ira show, and Raymond Holt, agriculture teacher for the Loraine schools, at the Fluvanna show.

The Ira show, which is being staged by the Future Farmers of America, will start at 2 p. m., according to Bill McMeans, agriculture teacher.

Entered in the show will be five calves, four lambs, and 45 pigs. Ribbons will be given for places in the show.

The Fluvanna show will be an all-day community event under sponsorship of the Fluvanna FFA.

Projects will be on exhibit all day, and free coffee will be served. A free barbecue will be held at noon.

Judging will start at 1:30 p. m., according to Ray Hearing, agriculture teacher, who said FFA and 4-H Club members will have projects entered.

There will be 40 lambs, five calves, and 12 hogs entered in the show. Ribbons and small cash awards will be given for top places.

HOSPITAL NOTES

COGDELL MEMORIAL

ADMISSIONS — Betty Jean Hayes, Route 2; Terrell Austin, Gen. Del.; Nathanial Richie, 1904 Thirtieth Street; Lois Barton, 2803 Avenue M; Bobbie DeHart, 1307 Eighteenth Street.

DISMISSALS — Robbie Guinn, Snyder; Esther Cadena, Gen. Del.; Cecil Vaught, Snyder; Dale Rhodes, Route 1; Janet Rhodes, Route 1; Ida May Hornsby, Route 2.

Loss Of Shoe Leads To Burglar's Arrest

WICHITA, Kan. (AP)—Cinderella-like, the loss of a shoe led to the arrest of Robert Hernandez, 26, Tuesday.

Police Sgt. Frank Robertson found a shoe at the scene of an attempted burglary. On return to headquarters Robertson found Hernandez had been picked up for questioning. He was wearing only one shoe.

The shoe Robertson found fit Hernandez. He was booked for investigation.

BIRTHS

Mr. and Mrs. Leon Haynes, Route 2, are parents of a six-pound, six-ounce son, born at 12:25 p.m. yesterday in Cogdell Memorial Hospital.

TODAY'S MARKETS

FORT WORTH (AP)—Hogs 500; steady; choice 17.00-17.25.

Cattle 900; calves 300; steady; good and choice yearlings and heifers 25.00-28.00; fat cows 18.50-20.50; good and choice calves 25.50-29.00; lower grades 18.00-25.00; medium to good stocker steer calves 28.00-33.00; heifers 31.00 down; stocker yearlings 30.00 down.

Sheep 1,700; lambs strong to 50 higher; good and choice 17.00-18.00 mostly; low grade feeder lambs 15.00-16.50.

NEW YORK (AP)—Cotton was 5 to 20 cents a bale higher at noon today. March 35.30, May 35.45, July 34.28.

STOCK AVERAGES

Complied by The Associated Press

Prev. day	310.4	135.8	97.2	214.4
Week ago	313.9	137.3	97.2	216.2
Month ago	314.9	141.1	98.3	218.1
Year ago	237.0	85.5	75.1	159.5

NEW YORK (AP)—The stock market advanced in active trading at the opening today. Most issues rose fractionally. American Telephone advanced 1¾.

Standard Oil (New Jersey) was off ¼, General Tire up ⅛, and Texas Co. up ¼.

New Balloon Is Launched

BROWNWOOD (AP)—A group of university scientists sent up another big unmanned balloon today in their study of the upper atmosphere.

The huge plastic bag and an attached parachute with instruments went aloft at 7:15 a.m. The scientists hope it will rise to about 129,000 feet and record cosmic ray intensity.

The balloon was the fourth up in the tests being conducted in this West Central Texas city. It was sponsored by the University of Iowa and the Navy Research Bureau.

Another balloon was to be released later in the day. E. I. Donnell of the Atlantic Research Corp. of Alexandria, Va., said it will be equipped with an Arcas missile nose cone. He said it was planned to release a parachute with the cone from 100,000 feet. He estimated it would take 2½ hours for the 24-foot chute to lower the 6½-pound cone to earth.

The second balloon will be the last of the experiments here. The scientists hope to finish their studies here by the end of the week.

Instruments released from a balloon sent up Sunday were found yesterday on the R. B. Ryan farm near Columbia, La.

New Mexico Solon's 'Good' Bills Killed

SANTA FE, N.M. (AP) — The New Mexico Senate killed two bills Tuesday which Sen. William Osborn (D-Roswell) said were "good and necessary."

One bill would have lowered the age for marriage with parental consent from 16 to 14 for women and 18 to 16 for men. The other was a bill lowering the age on statutory rape from 16 to 14.

"Now, the only way a girl of 14 can get married is to have a doctor's certificate that she is pregnant," Osborn said. "A lot of kids are finding out about this and using this means to force the marriage."

Foreign Exchange Student Plan Set

The student council of Snyder High School will make application early next month to sponsor a foreign exchange student in Snyder for the next school year.

T. E. McCollum, superintendent of schools, reported plans of the council last night to the school board, and the board encouraged the project.

In the program, a foreign student will come here for a school year and will live in a Snyder home and attend school here.

The council will take applications between now and March 1 from families who desire to have the student live in their home. The student will be in one home for the entire school year.

Miss Virginia Grove, sponsor of the council, said the council will not choose the family with which the exchange student will stay. It will only take applications and screen them, and the applications will all be sent to the American Field Service, which will make the choice.

Applications can be made with Miss Grove or with T. D. Wiman, high school principal, at the high school.

The council will pay expenses of the program. Initial cost will be $650 but will be close to $1,000 for the year, Miss Grove said. The family taking the student into the home will take care of regular expenses, treating the student as one of the family.

The council cannot choose the exchange student but can state its preference to the American Field Service as to nationality and sex. Exchange students come to the U. S. from 40 different countries. They must know how to speak English, and most of them can speak it well when they come to the U. S.

The student is usually a high school senior and attends school here, taking the regular curriculum.

PUBLIC RECORDS

BUILDING PERMITS:

Mrs. Guy Burkhalter, trailer house, 2503 Avenue I, $4,000.

E. H. Williamson, business building, 4001 Avenue S, $50,000.

J. H. Sullivan, addition to residence, 3757 Highland Drive, $1,000.

J. W. Pruitt, garage, 2111 Avenue M, $400.

O. W. Albritton, move in residence, 303 Avenue T, $4,000.

MARRIAGE LICENSES ISSUED:

Kenneth Dickey, 54, 520 Hickory, Colorado City, and Lela Estelle Clark, 54, Gen. Del., Colorado City.

FILED IN CIVIL DISTRICT COURT:

B. F. Darby vs. Frankilene Darby Huffman, change of custody.

West Texas State Bank vs. Tri-Service Drilling Co., suit on note.

David Sharp vs. Texas Employers Insurance Association, compensation.

Ex parte: application of W. H. Brumit, minor, removal of disabilities.

WARRANTY DEEDS RECORDED:

Nellie Cotton to Mr. and Mrs. R. A. Reneau, tract in southeast corner of lot 2, block 18, Blankenship addition.

Mr. and Mrs. Vonie L. Black to Mr. and Mrs. James W. Wesson, east 30 feet of south 140 feet of lot 3 and west 29 feet of south 140 feet of lot 4, block 74, Grayum & Nelson second addition.

Ada Autry Clark, Roxie Autry Pool, Ethel Autry Duke, Mr. and Mrs. Norman W. Autry, Mr. and Mrs. R. A. Hardee, and Mr. and Mrs. Leland T. Autry to Wayne Eubank, lot in northeast quarter of section 120-97-HTC, except minerals.

Mr. and Mrs. E. H. Williamson to Mr. and Mrs. J. C. Wilson, southeast quarter of section 247-97-H&TC, except minerals.

Mr. and Mrs. E. H. Owens to City of Snyder, tract in lot 1, block 20, Original Town of Snyder, except minerals.

NEW VEHICLES REGISTERED:

Stanley Gray from Eiland Motor Co., 1959 Cadillac four-door.

Games Net $41 For March Of Dimes

Ira raised $41 for the March of Dimes last night with a benefit basketball program at the Ira gym.

Two games were played with the current edition of the Ira boys and girls team playing Ira ex-students. Ira High School won both games.

Two thirds of South Carolina — 10,732,000 acres — are planted with trees. Most are pine and cypress.

Local Man's Brother Has Surgery Today

W. R. Burns, Clairemont Road, received word this morning that his brother, the Rev. Tom Burns of Tyron, Okla., had undergone major surgery successfully.

The surgery was performed in a Kansas City hospital.

Downtown Lions Club Presents

MYSTORAMA

Friday, February 13

Junior High School Auditorium

Styled by those Miracle Masters —BOXLEY AND MARIE—In A Fun Filled Fantacy Of

Magic and Mystery

Have Appeared As Guest Stars On

The Ed Sullivan TV Show

Proceeds Will Be Used For Youth Activities

Adm.: Adults 1.25; Students 75c

DIAL HI 3-3402

Roe Home & Auto Supply

CANYON DRIVE-IN

Ph. HI 3-7212 Big Spring, Hwy.

Last Times Tonight

2nd Feature

Plus Color Cartoon

TELEVISION LOG

WEDNESDAY PROGRAMS

KMID-TV Channel 2 — Midland

WEDNESDAY
8:30—Cartoon Clubhouse
8:45—NBC News
4:00—Sports, News, Wthr.
6:30—Martin Kane
7:00—Kruger Theatre
8:00—Kraft Theatre
9:00—Sea Hunt
9:30—This Is Your Life
10:00—News
10:10—Jax Sports, Wthr.
10:20—Late Show
12:00—Sign Off

THURSDAY
6:45—Mrning Devotional
7:00—Today
9:00—Dough-Re-Mi
9:30—Treasure Hunt
10:00—The Price Is Right
10:30—Truth or Consequenc
11:00—Tic Tac Dough
11:30—It Could Be You
12:00—News & Weather
12:15—Paris Precinct
12:45—Matinee Showcase
2:00—Matinee Theatre
3:00—Queen For A Day
3:45—Modern Romances
4:00—Comedy Time
4:30—Cartoon Clubhouse
5:00—Woody Pecker
5:30—Cartoon Clubhouse
5:45—NBC News
6:00—Sports
6:15—News
6:25—Weather
6:30—Patio Party
7:00—You Bet Your Life
7:30—Dragnet
8:00—People's Choice
8:30—Tenn. Ernie Ford
9:00—The Lux Show
9:30—Jane Wyman
10:00—News
10:10—Jax Sports & Wthr.
10:15—Sports
10:20—Late Show
11:30—Sign Off

KCBD-TV Channel 11 — Lubbock

WEDNESDAY
5:15—Tex. Curr. Studies
5:45—Hospitality Time
6:30—News
6:10—Weather
6:15—Here's Howell
6:30—Wagon Train
7:30—Mr. Lincoln
8:00—Wyatt Earp
8:30—Rifleman
9:00—Fred Astaire
10:00—Restless Gun
10:30—News, Wthr., Sports
10:50—Movie

THURSDAY
6:30—Con. Classroom
7:00—Today
9:00—Dough-Re-Mi
9:30—Treasure Hunt
10:00—Concentration
11:00—Tic Tac Dough
11:30—It Could Be You
12:00—Playhouse 60
1:00—Truth or Consequence
1:30—Haggis Baggis
2:00—Young Dr. Malone
2:30—From These Roots
3:00—Queen For Day
3:30—County Fair
4:00—Channel 11 Matinee
5:30—Hospitality Time
6:00—News
6:10—Weather
6:15—Here's Howell
6:30—Decoy
7:00—Kenzie's Raiders
7:30—It Could Be You
8:00—Behind closed doors
8:30—Ernie Ford
9:00—Groucho Marx
9:30—Donna Reed
10:00—Rough Riders
10:30—News, Wthr., Sports
10:50—Movie

CHANNEL 4-12-13

Station Programs Same—Except Where Channel Number Shown

4:00—Guiding Light
4:15—Mark Stevens
4:20—13—News
12—Cartoon Circus
4—Cartoon Circus
4:30—Cartoon Circus
5:00—Looney Tunes
5:30—13—Bugs Bunny
12—Bugs Bunny
4—Sugar 'n' Spice
6:00—13—News, Wthr., F.
12—News, Wthr., F.
4—Cosden Farm
6:15—Doug Edwards
6:30—13—This Is Alice
12—This Is Alice
6:30—4—David Niven
7:00—Trackdown
8:00—The Millionaire
8:30—I've Got A Secret
9:00—U.S. Steel Hour
10:00—News
10:30—Dick Powell
10:30—4—Showcase
11:00—Showcase
12:30—13—Sign Off
12—Devotional & Sign O

THURSDAY
7:50—Sign On
7:55—W. Tex. Weather
7:00—Capt. Kangaroo
8:45—Morning News
8:55—W. Tex. Weather
9:00—For Love or Money
9:30—Godfrey Time
10:00—I Love Lucy
10:30—Top Dollar
11:00—Love Of Life
11:30—Search for Tomorrow
11:45—13—Club Day
12:30—As The World Turns
1:00—Jimmy Dean Show
1:30—Houseparty
2:00—The Big Payoff
2:30—Verdict Is Yours
3:00—Brighter Day
3:15—Secret Storm
3:30—Edge of Night
4:00—Guiding Light
4:15—Mark Stevens
4:20—13—News
13—Cartoon Circus
4—Cartoon Circus
4:30—Cartoon Circus
5:00—Looney Tunes
12—For The Ladies
4—For The Ladies
12:00—Home Fair
12:15—News
12:25—Mark Stevens
5:30—Huckleberry Hound
6:00—13—News, Wthr., F.
13—News, Wthr., F.
4—Cosden Farm
6:15—Doug Edwards
6:30—13—Whirley Birds
6:30—12—O'Henry Play'h.
4—Sketch Book
7:00—December Bride
7:30—Derringer
8:00—Zane Gray Theatre
8:30—Playhouse 90
10:00—News
10:30—Marry A Millionaire
11:00—13—Wrestling
12—Wrestling
4—Movie
12:00—Sign Off

KRBC-TV CHANNEL 9, ABILENE

WEDNESDAY
6:00—News & Weather
6:15—NBC News
6:30—Wagon Train
7:30—On The Farm
8:00—Milton Berle
8:30—Bat Masterson
9:00—Fred Astaire
10:00—News
10:10—Weather
10:15—Com. Performance

THURSDAY
6:30—Con'tl. Classroom
7:00—Today
8:00—Today
9:00—Dough Re Mi
9:30—Treasurer Hunt
10:00—Price Is Right
10:30—Concentration
11:00—Tic Toc Dough
11:30—It Could Be You
12:00—News
12:15—TBA
12:55—Daily Devotion
1:30—Haggis Baggis
2:00—Today Is Ours
2:30—From These Roots
3:00—Queen For Day
3:30—TBA
3:30—County Fair
4:00—Com. Performance
5:30—Little Rascals
6:00—News
6:30—Mr. Lincoln
7:00—Price Is Right
7:30—It Could Be You
8:00—Behind Closed Doors
8:30—Ernie Ford
9:00—You Bet Your Life
9:30—Masquerade Party
10:00—News & Weather
10:15—Movie
Sign Off

For people who don't want a look-alike car but do want a low price tag

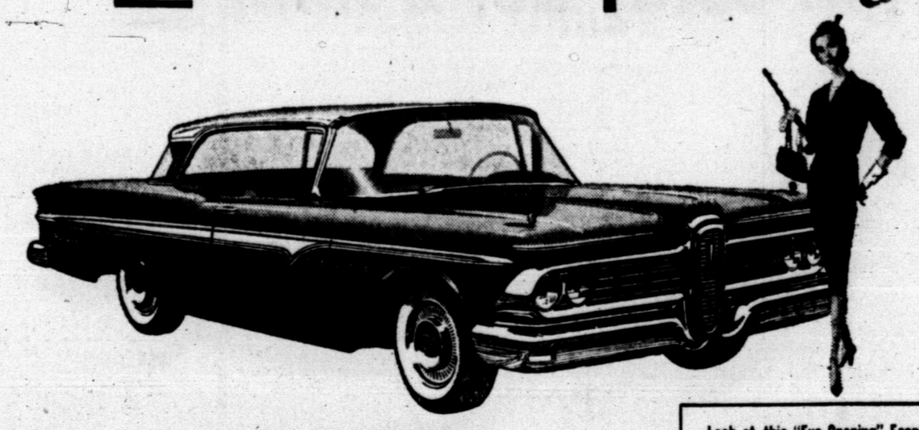

1959 EDSEL

made to be the most distinctive car on the road—yet it's priced with Ford, Chevrolet and Plymouth. And Edsel gives you many "eye-opening" extras that the low-priced field either forgets or charges extra for.

Look at this "Eye-Opening" Economy!
• Extra Economy when you buy —you get more for your money—more size, room, comfort.
• Extra Economy when you drive —you choose from four engines, including two V8's that give you spirited performance on regular gas, and a thrifty Six as well.

Look at these "Eye-Opening" Extras!
• Extras built into every Edsel —self-adjusting brakes, Diamond-Lustre finish that never needs waxing, wall-to-wall carpeting, electric clock, aluminized mufflers that last twice as long as ordinary ones, foam-rubber seat cushioning, and many others.

If you want to hear real enthusiasm—talk to a 1959 Edsel owner

WILSON MOTORS

1615-26th Street

SNYDER THEATRES PRESENT TODAY:

PALACE—"INDISCREET"
Drama In CinemaScope & Color
With Cary Grant - Ingrid Bergman

STARLITE—"THE LONG HOT SUMMER"
In CinemaScope & Color
With Paul Newman - Joanne Woodward

SECOND FEATURE
"HANDLE WITH CARE"
Starring Dean Jones

ADMIT ONE

A ticket to many hours of entertainment and information!

Redeem Anytime From 6 a.m. to 11:00 p.m.

DIAL KSNY 1450

Radio Snyder

Complete Schedule Of Texas Tech RED RAIDERS Basketball Schedule

Dial HI 3-9322

CHERRY DIVINITY—Here's a rich candy that's really a sweet treat. . .tinted pink, and flavored with cherries and nuts.

One more year to go before another Leap Year, but for practice, how about giving HIM a box of candy for Valentine's Day?

Of course, it'll be a homemade candy — a luscious Cherry Divinity, perhaps, and definitely made by you.

Candy-making's not really so tricky, you know. But it is important to bring the syrup to the correct temperature. If you haven't a candy thermometer, you can tell when it has reached 225 degrees—a little syrup dropped into cold water forms a hard ball.

Here's another tip for accurate temperatures: test thermometer by placing it in a pan of water and bringing it to a boil (232) degrees.

A meringue mix is the basis of this delicious divinity.

CHERRY DIVINITY

2 cups sugar
½ tsp. vanilla
1-3 cup light corn syrup
½ cup broken nuts
1-3 cup water
½ to 1 cup cut-up candied cherries
1 packet Meringue Mix
red food coloring

Place sugar, corn syrup, and water in saucepan over low heat. Stir until sugar is dissolved. Cook without stirring to 255 degrees (a little dropped into cold water forms a hard ball). Just before syrup reaches 255 degrees, prepare meringue mix as directed for pie meringue. Transfer to large mixer bowl.

Remove syrup from heat and pour in a fine stream, beating constantly, into stiffly beaten meringue. Continue beating until mixture holds its shape and loses its gloss. If mixture becomes too stiff for mixer, use wooden spoon to finish.

Add vanilla, nuts, and cherries and tint part a delicate pink, using red food coloring. Drop quickly from tip of spoon onto waxed paper in individual peaks, or spread in a buttered pan and cut into 1-inch squares when firm. Makes 3 to 4 dozen pieces.

NEWS FROM KNAPP

By MRS. BEN WEATHERS

Charles Ray returned Tuesday to Wichita Falls to resume duties at Mid-Western University after spending mid-term holidays with his parents, Mr. and Mrs. A. J. Ray, Mary and Jimmy.

Mrs. Gilbert Richter, Mrs. Glen Horn and Mr. and Mrs. G. F. Hembree were in Lubbock, Wednesday.

Mr. and Mrs. Ralph Crow and family of Odessa, spent the weekend with Mr. and Mrs. Wayne Crow and sons, Jimmy and Kenny.

Mr. and Mrs. J. W. Holinds and children, Billy Wayne Perkins and Tom Horn of Abilene, were guests in the home of Mr. and Mrs. Glen Horn Sunday.

Mr. and Mrs. Joe Bailey of Snyder, visited Tuesday night in the Murphy home.

Mrs. Frank Beavers of Fluvanna and Mrs. John L. Whitmire of Luther, visited recently in the Lovell home.

Mr. and Mrs. Halley Browne and daughter Janice, have been recent visitors at Seagraves.

Bill James of Sul Ross, Alpine, was a weekend visitor with home folks, Mr. and Mrs. Cecil James and Eddie.

Mr. and Mrs. Alfred Weathers, Jr. and son Dickie of Amarillo, visited Sunday in the Ben Weathers' home.

Mr. and Mrs. Howard Shore of Lamesa have recently visited with Mr. and Mrs. Vernon Todd and family.

Mr. and Mrs. J. M. Sterling and family of Vincent, were Sunday guests of her parents, Mr. and Mrs. J. E. Sorrells.

Brent Murphy and E. L. Franklin have recently been in Kansas.

Mrs. Udell White was a Big Spring caller, Monday.

Mr. and Mrs. Jacky James and son, Robert, visited Sunday with Mr. and Mrs. W. D. Myers.

Mrs. A. Blanchard Presents Book Review To Snyder Club

Mrs. R. L. Gray entertained the Altrurian Club at Martha Ann Woman's Club on Friday, Feb. 6, at which time a program was enjoyed on "Famous Women in the American Scene".

Mrs. Arthur Blanchard, reviewed Anga Seton's book "The Winthrop Woman", which was a best seller of 1958.

Mrs. Blanchard told of the years of research that went into this historical novel, both in England and in New England. "Miss Seton takes about one-third of her book in a portrayal of the background of Gov. Winthrop and all the leaders of the Massachusettes Bay colony. Both the austere and admirable traits of those in the dissenter movement are declared—The character of Elizabeth Winthrop is faultlessly delineated so that through her checkered career a picture of the colonial days in America comes to life in vivid color."

Mrs. Blanchard said that her conclusions mere that Miss Seton had presented puritanism factually, along with uncompromising bigatry, and narrow minded priggishness were examples of honor, dignity and justice that defy criticism.

As an example of the modern American woman, Mrs. Joe Caton discussed the life of Dr. Else K. LaRoe who is a famous plastic surgeon, practicing in New York City. Dr. LeRoe came to America from Germany where she was educated in the world's finest medical schools.

Mrs. Caton made a delightful story of the struggle this pioneer woman had in being accepted in a profession so exclusively for men.

"The rise of Hitler caused her to come to the United States. Her skill and personality finally gained for her a wide reputation in her field".

In the business session the members of the club bought tickets for the musicals which will be given at the clubhouse on the evenings of Feb. 16th and 17th, by musicians of Snyder.

Officers elected for the next term of office were: Mrs. Hugh Taylor, president, Mrs. Giles Bowers, vice-president; Mrs. David Harlan, recording secretary; Mrs. W. R. Bell, corresponding secretary and Mrs. A. C. Alexander, treasurer.

* * *

Mrs. John Leftwich, president of the Altrurian Club gave the following report to members. This is the report to be given at the District 7 meeting to be held in Dumas on April 3-4.

"Our theme for years 1958-59, same as previous year is 'Our Kaleidoscopic World'. The changing world is very prevelent with each cycle.

"Career in nursing, assistant director chairman. President of club was in audience of Dr. Glen V. Ramsey of Austin, Texas, a consultant of the Hogg Foundation for Mental Health. Assisting him in panel discussion and diagram was Kate O. Johnson of Marshall, who also serves with Hogg Foundation (Director of the Texas Federation of the organization) (Career in Nursing) Scurry County Health Unit. (Head nurse gave our program on health).

"We have several members of Altrurian Club workers in the auxiliary in Cogdell Memorial Hospital.

"Our outstanding programs are numerous.

"A member of our club spent some time in South America bringing us first hand customs, education and religious, also other members visited the Holy Land, Europe and South Pacific.

"Great Religions of the World".

"We have had a wonderful program on "Dead Sea Scrolls", also Albert Schieveitzer "An Obligation To Tomorrow".

"One meeting was devoted to a study of our place in the community, at which time the Chamber of Commerce manager spoke.

"We bought five memberships from Civic Music Association.

"Several of our members are active in music of the city, contributing at all times.

"We have members who have won recognition in National Art.

"Our High Light was our 50th Anniversary Tea.

"District President, Mrs. Ada Concanougher of Lubbock, all federated clubs, former members of Altrurian Club, members of the Martha Ann Woman's Club and pastors wives were in our audience.

"Our American Heritage program where heir looms, books and pictures were on display were our major efforts.

"On International Day, Spain, Saudi Arabia, Japan, Mexico, Hawaii and Holland were represented by members in costume.

"Mrs. Homer Garrison of Austin (wife of Colonel Homer Garrison, director of departments of public safety) gave our discussion on safety.

"We sent large boxes of clothing, costume jewelry, toiletries and money to Big Spring Mental Hospital. One member contributed $2000.00 for air conditions and heating in this hospital. We have contributed to all funds required. Assisted in maintenace of Woman Clubhouse and for portrait of donor. We have members on Safety Commission in Texas, and a 100 per cent subscriber of Texas Club Woman."

High School 4-H Girls Hold Meet

The High School 4-H Club held their regular meeting Monday afternoon in the County Home Demonstration Agent's office. Lynette Kitchens, second vice-president presided over the meeting. No minutes were read in the absence of the secretary, Darlene Gray.

A demonstration discussion on team demonstration was given by Miss Ruby Butts.

The following members were present: Joyce Skains, Lynette Kitchens, Jane Blair and Miss Butts. The meeting was dismissed at 5:30 p.m.

WOMEN'S CALENDAR

WEDNESDAY

WSCS of Trinity Methodist Church to meet in circles, 9:30 a.m.

Altrurian Daughters meet at 2:30 p.m. at Martha Ann Club with Mrs. Melvin Blackard, hostess.

THURSDAY

Twilight Garden Club, 7:30 p.m. Martha Ann Woman's Club, Guest speaker Mrs. J. D. Dillard of Midland. Invited guests.

Town and Country Garden Club, 2:30 p.m. at Martha Ann Clubhouse, Mrs. Dan North, hostess.

Snyder Palette Club meets with Helen Wadleigh, hostess.

The Medical Auxiliary to the Canyon Reef Medical Society will meet in the home of Mrs. C. R. Cockrell, 2908 Forty-second Street from 10 to 11 a. m.

Central Elementary P-TA meets at 3:45 p.m. in speech-arts room.

FRIDAY

United Council of Church Women of Snyder will sponsor World Day of Prayer, 9:30 a.m. and 7 p.m. at Trinity Methodist Chruch.

Order of Eastern Star Study Club meets at 7:30 p.m. at Masonic Hall.

Opti-Mrs. noon luncheon at Mary Lynn's Tea Room. Mary Ruth Worthington program chairman.

El Feliz Club meets at 3 p.m. with Mrs. Hugh Murry at El Paso Natural Gas Camp.

Ladies Gold Association 1 p.m. at Country Club.

SATURDAY

DE Banquet at Martha Ann Woman's Club. Delbert Downing, guest speaker.

Children's story hour, 9:30 to 10:00 a.m. at Scurry County Library.

SUNDAY

Luncheon at Martha Ann Woman's Club. Reservation deadline 5 p.m. Saturday.

Try Suntan Lotion For Winter Use

Unpack your summer suntan lotion and put it to immediate use this winter.

Although you won't need it for anti-sun duty, you will find it the handy answer to windburn, snowburn or chapping problems, now that the icy days are here.

According to a Home Service Department which studied this chilly problem, sun tan lotion is a real skin-saver for those who spend considerable time outdoors exposed to wintry winds and temperatures. The Bureau reports that just by smoothing on the lotion before going outdoors, you are protected against the elements.

Junior when taking his five minute walk to school. Dad when shoveling snow from the driveway, and particularly Mother when shopping or pushing the baby carriage will find it an important complexion investment.

Sportsmen including skiers, skaters or children on sleds can well use this kind of "chapped-lips-or-face-insurance."

Outdoorsmen including hunters, trappers, linemen and their less weather hardened tenderfoot cousins from the city will welcome this protection. And men who work completely without shelter—policemen, firemen, postmen, construction workers—will find the suntan lotion hint a valuable one during their day-to-day activity.

So dip into your summer things and unpack the suntan lotion. There's no need storing it away with the earplugs, swimfins and bikinis. Suntan lotion can make a sub-zero winter a milder one.

To lessen water marks that turn white on self-polishing waxed floors, be sure that all soap or detergent is thoroughly rinsed off floor after washing.

WHAT'S GOING ON

MR. AND MRS. A. W. SCRIVNER and children, WAYNE and DELORES of Dermott, spent the weekend in Fort Worth attending the Fat Stock Show.

Mrs. Jack Ferren Honored With Baby Shower

Mrs. Jack Farren was recently honored with a pink and blue shower at the home of Mrs. W. J. Ramsey, 3708 Austin. A pink and blue color scheme was used to decorate for the occasion.

A centerpiece of a pink stork surrounded by pink carnations decorated the refreshment table. Pink blue, and white cake squares, punch, pastel mints, and assorted nuts were served to the guests.

Games were played by the guests and the honoree. Approximately 25 were present.

Hostesses for the occasion were Mrs. W. J. Ramsey, Misses Jean Robinson and Carolyn Hall, Mrs. George Lee, and Mrs. Doyle Henricks.

Red Cherry Sauce

Ingredients: ½ cup firmly packed light brown sugar, 1 tablespoon cornstarch, 1 teaspoon salt, 1 can (1 pound) tart red pitted cherries (water pack), 2 tablespoons butter or margarine.

Method: Stir together thoroughly in a small mixing bowl the sugar, cornstarch and salt; gradually add ½ cup of the cherry liquid, stirring until smooth after each addition. Heat remaining cherry liquid in 1 quart saucepan; add first mixture; cook and stir constantly until thickened and clear. Remove from heat; stir in butter (until melted) and drained cherries. Serve warm.

DUB'S REFRIGERATION SERVICE
Expert Repair On All SMALL APPLIANCES
Lamesa Hwy. Ph. HI 3-6990

YOUR WINDOWS WEAR LASTING BEAUTY WITH PENNEY'S FROSTY BOUCLE DRAPES!

PENNEY'S
ALWAYS FIRST QUALITY!

BACKED BY TWO-YEAR COLOR GUARANTEE!

Dupont's color sealed acetate and rayon cut to Penney's extra-measure fabric to the panel!

These are the stunning new frosty-textured drapes you've seen in Better Homes and Gardens . . . whose subtle fashion colors are guaranteed against sunfading for two years! And see how Penney's has spared no quality detail to give you more drapery beauty for your dollar. Compare: each 25 inch panel is cut from fabric a full 45 inches wide; pinch-pleats are all triple crown— 10 to the pair; side hems, blind-stitched; deep bottom hems. In white ,oyster, sandalwood, rosebud or sea-spray. Come in today!

SHOP PENNEY'S . . . you'll live better, you'll save!

PENNEY PLUS VALUE 5.95 pair 50x84 inches

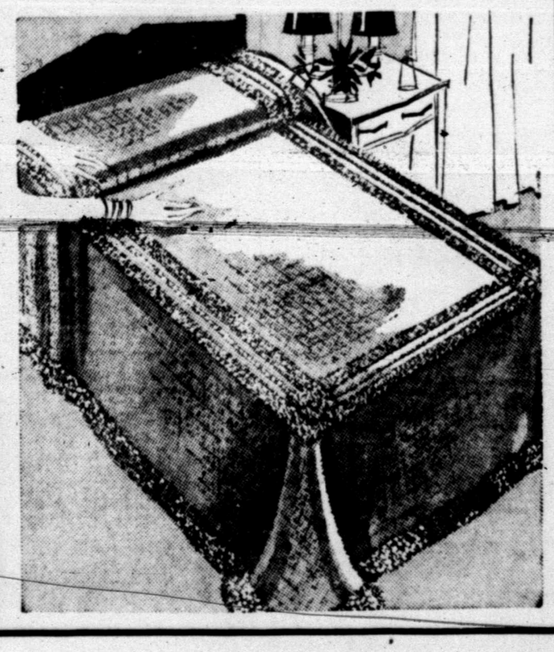

SHOP PENNEY'S 'TIL 8:30 P.M. THURSDAY!

Avisco Rayon Tufted Spread

More beauty than you'd think possible at this price! Long wearing rayon-cotton machine washes (lukewarm water). Cocoa, rose, white, topaz, mocha, turquoise.

PENNEY PLUS VALUE 7.95 twin, full

Thursday Night Is Family Night!

Exceptional Quality JEANS

BOYS' 10-OZ. DENIM

WESTERN CUT FIRST QUALITY $1

Tough blue denim with triple stitch seams . . . bar tack and copper rivet reinforcements at all points of strain. Sanforized. Sizes 4 to 12.

Anthony's
C. R. ANTHONY CO.

$10 a month RENTS THIS CABLE-NELSON SPINET

Get that new piano now! Decide months later if you want to buy it. Rental payments apply to purchase price. Cartage charges extra. Call today for particulars.

Jenkins Music Company
1220 Ave, Q, Lubbock
Call PO 3-6487 Collect

OUR VIEW

Cool Heads Prevail

Some of the columnists and commentators around Washington, D. C., report that they have detected a trend away from the radical approach to racial problems.

They say that leaders on both sides of the segregation issue, for example, are beginning to push the radicals into the background. Eventually, they hope, the trend will lead to a sober attack on the problem, which, in turn, will present a solution without violence or hysteria.

This is an encouraging report, because the nation has been stirred by many a hasty action and counter action since the Supreme Court's decision in 1954, which all but opened the floodgates to a torrent of radical activity.

The nation has undergone similar upheavals in the past. The storybook era of the old west, when organized law and order gradually replaced the pistol, was one, although time and fancy no doubt have led to some exaggeration on this point.

There are more deeply rooted principles involved in the current problems, which means that a solution may be longer in the making. It also means that hasty and radical action may bring greater rifts, rather than unity.

In any event, the nation will be on a better footing if the skirmishing and maneuvering are left in the hands of those with cool heads.

Budget Is Subject For Double Talk

By JAMES MARLOW
Associated Press News Analyst

WASHINGTON (AP) — You think you're confused? Wait till you read this.

President Eisenhower has protested repeatedly against what he calls the spenders and demands that Congress stay within the 77-billion-dollar budget he sent up in January.

Just as a starter on how things can get mixed up: Congress can ignore his requests for economy and vote far more money than he asked. On the other hand, in some cases he doesn't have to spend it even if Congress votes it.

And some of what's voted this year may be meant for spending a couple of years from now. There's a big difference between appropriations and expenditures.

The Eisenhower barbs about spenders apparently nettled Sen. Lyndon Johnson of Texas, leader of the Senate Democrats. This week he said that over the past six years Congress appropriated 22 billion dollars less than Eisenhower's budgets asked.

Whereupon Sen. Everett Dirksen of Illinois, leader of the Senate Republicans, announced the Eisenhower administration was getting together the full story, including "everything relating to the budget," and that he'd produce it.

It's a good guess that when the two leaders and all the other Democrats and Republicans get through arguing about the figures, not only the general public but perhaps most members of Congress will be more bemused than before.

One expert on government finances told this writer: "When it comes to voting on money problems, Congress is a place where the left hand knoweth not what the right is doing."

He didn't mean anyone was slipping a fast one over on anyone. He just meant things get mixed up.

The House and Senate Appropriations committees were created to examine money requests from the executive branch of the government and decide what's needed. But those committees are not the only ones passing on money problems.

Eisenhower's budget, for instance, contains all kinds of requests for money in one form or another. The whole budget is not solely the Appropriations committees' baby. Some parts of it go to other committees.

Who gets what depends on the nature of what is asked.

Say the Senate Banking Committee comes up with a housing program that requires government backing. There are various kinds of housing in the program: one may deal with college housing, another with slum clearance.

Because one program requires a certain kind of action and money, the Senate Banking Committee handles it. But another, requiring different handling and financing, will go from the Banking Committee to the Appropriations Committee.

Then there's this case: the Appropriations Committee will approve a certain budget expenditure which is really an authorization to the Eisenhower administration to draw a check on the Treasury and spend the money this year.

Then the same committee may approve authorization for the government to obligate itself to spend money in a future year, but not this one or the next. For example: authority to make a contract to build a missile which won't be ready till 1962.

And the money Eisenhower requested in the budget he sent Congress in January is not the only money Congress will vote this year. Last June, for instance, Congress may have voted money to carry a government agency through till next June.

But now the same agency comes back, saying what it got was not enough, and it needs more to pay its expenses till June.

This is called a request for a supplemental appropriation. That means supplemental to what Congress voted last year for this year and not supplemental to what Congress votes this year for next. See?

Ike Thinks Summit Meeting Is Likely

By JOHN M. HIGHTOWER

WASHINGTON (AP)—President Eisenhower apparently believes that a summit conference late this year is a definite possibility.

Such a meeting would bring him and other Western government heads face-to-face with Soviet Premier Nikita S. Khrushchev for a discussion of critical East-West isues. These undoubtedly would include questions of Germany and of disarmament.

Whether a conference is actually arranged probably will depend partly on whether East-West negotiations in the meantime ease Soviet pressures to get the United States, Britain and France out of West Berlin.

Eisenhower himself brought up the subject of a summit meeting briefly at his news conference Tuesday in discussing a question about the effect of Secretary of State John Foster Dulles' illness on prospects for a foreign ministers meeting.

The President said he thought that Dulles' condition would not delay a foreign ministers conference, but noted that there has been no agreement with the Soviets yet on actually holding such a session. Then he added:

"I believe the Russians themselves . . . more concerned, Mr. Khrushchev is concerned, in a heads of government meeting, as he calls an informal and without-an-agenda type.

"Well, that would take a great deal of preparation."

Soviet spokesmen, including Khrushchev and Deputy Premier Anastas I. Mikoyan have repeatedly called for a heads of government conference. While he was in the United States last month, Mikoyan argued that it would be a conference held in a fairly free wheeling manner without insistence on careful diplomatic work beforehand.

Despite the disagreement over the amount of advance preparation needed, informed officials say that a summit conference is indeed a possibility as things now stand.

Diplomats have reported that British Prime Minister Harold Macmillan is particularly interested in such a meeting. Macmillan faces the prospect of parliamentary elections within a year. Washington authorities say British political pressures were responsible for bringing about the summit conference at Geneva in 1955.

Meanwhile it was reported that a task force of U. S., British, French and German diplomats had completed the draft of a note to the Soviet Union suggesting a foreign ministers meeting on German problems in the spring, probably beginning late April or early May.

The note now must be checked with the NATO allies through the North Atlantic Council at Paris. It may be ready for delivery in Moscow next weekend or shortly thereafter.

Sunday Nap Exit Is Stunning Blow

By HAL BOYLE

NEW YORK (AP) — Curbstone comments of a Pavement Plato:

America seems to have lost one of its safety valves — the old-fashioned Sunday afternoon nap.

It is hard to say just when civilization went astray in our country. Some say it happened right after the first World War when the Russians embraced communism and the Americans adopted prohibition.

Some date it from the time when U. S. women were given the ballot and also started smoking cigarettes in public. Still others claim civilization died with the five-cent glass of beer.

But a good case could be made for the contention that civilized living began to decline when the average man gave up his Sunday afternoon nap and took up Sunday driving. Life has been one mad whirl ever since.

The old-fashioned Sunday afternoon nap in most homes was a ceremony as full of ritual as a lodge meeting.

It started with a massive Sunday dinner, a loving work of art that took mother all morning to prepare. This was served promptly at two o'clock.

After a meal that would fell three of today's modest trenchermen, the head of the house would push back his chair, yawn and say, "Well, guess it's time for the nap."

He would go into his bedroom, and when he took off his shoes you could near his sigh of relief all through the house. In taking off his shoes father symbolically also shed the woes, griefs and annoyances of his whole work week.

He'd then stretch out on the bed, cover his face with the Sunday newspaper — and in five seconds be sound asleep.

"If any of you children dare wake him up, I'll--" said mother, leaving her threat unfinished as she waved a warning finger. Then she would retire to a comfortable chair in the living room, and doze herself over the pile of undarned socks in her lap.

Three hours after he hit the pillow, father let out a series of cacophonous grunts, wheezes and groans, like an old steam engine on a hard uphill grade. Then he woke up.

Where is the family peace of those vanished Sundays? Today people work so hard on Sunday trying to find joy somewhere outside the home they are still worn-out on Monday morning.

GOP Adopts Abe's Theme

WASHINGTON (AP) — The Republicans, hoping to borrow a page from their party's first president, announced this theme today for this year's Abraham Lincoln anniversary dinners:

"Emulate Lincoln's example of turning a '58 defeat into a '60 victory."

Republican National Chairman Meade Alcorn announced the theme in reporting that GOP speakers have been booked for more than 150 Lincoln sesquicentennial dinners this month in 29 states.

Lincoln, who was born 150 years ago Thursday, was defeated in 1858 when he ran for the U.S. Senate but was elected in 1860.

Crossword Puzzle

ACROSS
1. Fertilizer
5. Pulled
9. Resting place
12. Musical instrument
13. City of separation
14. Past
15. Line of junction
16. Alienate
18. Swaggers
20. Send out
21. Upright piece of a step
23. Convey property
26. Church of a monastery
29. European blackbird
30. Hindu meal
31. Originated
33. Topsy's friend
34. European finch
36. Telegraphic receiving apparatus
38. Solid
39. Rent
40. E. Indian tree
42. Elocutionist
46. Come before in time
49. Weed
50. American general
51. Still
52. Great Lake
53. Guided
54. Anarchists
55. Tear asunder

DOWN
1. Cryptogamous plant
2. Aid
3. Bellow
4. Nocturnal animals
5. Chest of drawers
6. Thing: law
7. Go in
8. Used as bait
9. Ridiculed lightly
10. Urge
11. Female rabbit
17. Military assistant
19. Giant
22. Irregular
24. Sprite: arch.
25. Beloved
26. Reduce to a pulpy state
27. Willow genus
28. Related
29. Dept. in France
32. Fliers
35. Lazy
37. Tidler
39. Abandon
41. German river
43. Venture
44. Ireland: poet.
45. Tall grassy stem
46. Entire
47. By birth
48. Spread for drying

Solution of Yesterday's Puzzle

ARA		ABASE				ORT						
DAB		CALEB				PEA						
ITO		ERATO				ECU						
TIMOR						NERO						
SOAR		CAN				LAVE						
		ELABORATES										
ASS		ARARA				ERS						
DECORATING												
ORAL		TEA				ARES						
	ALAR					DRIVE						
APE		ABUSE				CAR						
DIN		CAVIL				IDO						
ASE		ENATE				NEW						

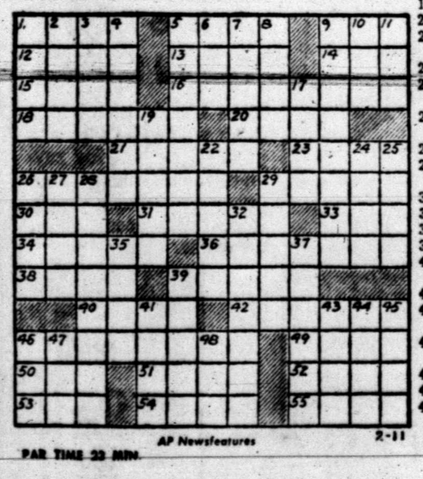

PAR TIME 23 MIN.

AP Newsfeatures 2-11

DENNIS THE MENACE

"ROLLER SKATIN'? AT NIGHT?"

MISS YOUR PAPER?
DIAL HI 3-5486
Before 6 weekdays—9:30 Sunday

JOE PALOOKA

MARY WORTH

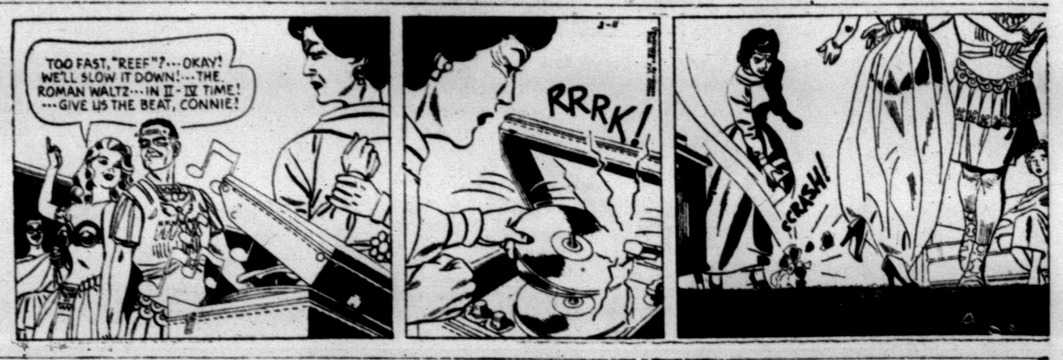

THE SAINT

KERRY DRAKE

LITTLE LULU

DIXIE DUGAN

FERDINAND

GRANDMA

REX MORGAN

BUCKIN' THE LINE

By BUCK FRANCIS
News Sports Editor

SNYDER HIGH SCHOOL is well represented in athletic circles of the Southwest Conference.

Mickey McGrew, who announced recently that he will accept a football scholarship offer at Texas A&M, will be the ninth ex-Tiger athlete who'll be attending a SWC school on an athletic scholarship next year.

Six of the nine will be attending on a football scholarship, two on baseball and one in track.

Snyder will be represented at five of the eight SWC schools (counting Texas Tech) in sports. Only Baylor, Rice and Arkansas are void of ex-Tiger athletes at the moment.

And Rice had one ex-Tiger in the fold two years ago. Wiley Denson, who played freshman football there before "jining" up with the Marine Corps.

Denson is currently stationed at San Diego and has a year yet to serve for Uncle Sam. Wiley played football for the San Diego Marines last fall.

TCU Leads With Three

TCU, of course, heads the list of having landed most Tiger athletes with three, all footballers. They are fullback Jack Spikes, a senior-to-be; end Milton Ham, a junior-to-be; and tackle Bill Phillips, a sophomore-to-be.

University of Texas and Texas A&M will have two ex-Tigers each in their midst next year and SMU and Texas Tech one each.

At UT are baseballer Ronnie Baker and trackster Rex Wilson and McGrew will join footballer Powell Berry at A&M.

SMU has baseballer Alan Snead and Texas Tech footballer Larry Mullins.

Latest "scuttlebutt" has Richard Mahan, all-district quarterback for the Tigers the past two seasons, headed for University of Texas.

These athletic scholarships are worth their weight in gold and we're happy for the boys who receive them.

Prince Gets Yank Offer

Another former Tiger has received a lucrative offer in professional baseball.

Dwayne Prince, star pitcher for the Tigers in 1957, has been approached by the New York Yankees.

Rowan Howard, a Yankee scout, has offered Prince $300 a month and expenses to attend the Yankee minor league spring training camp in Florida this spring.

Howard has seen Prince pitch on occassions, the last time in the 1957 state tournament when Dwayne sparkled in a relief role.

Howard is really interested in Prince. He has written us twice in regards to Prince and he called Tiger baseball coach Speedy Moffett long distance a few days ago to ask him to talk to Prince.

By putting his heart and soul in the game, we believe Prince could make good in pro baseball. He has the size (he's 6-5) and he's got plenty of speed.

At last report we haven't heard Prince's decision on the Yankee offer. The 19-year old athlete got married last Saturday night.

We hope Dwayne will give pro baseball a try.

DOESN'T BUY "JINX" GAB

Rigney Believes Sophs Will Shine

(Ninth of a series under the managers' own bylines sizing up their teams' pennant chances for 1959)

By BILL RIGNEY
San Francisco Giants

WALNUT CREEK, Calif. (AP) —The Giants were expected to finish sixth last year. We fooled the experts by finishing third. That's because we came up with the finest rookie crop I've ever had the pleasure of seeing.

I think with that year of experience under their belts, the Giants should be even better in 1959. I don't buy that gab about sophomore jinxes. Our key rookies like Orlando Cepeda, Bob Schmidt, Jim Davenport, Leon Wagner, Willie Kirland and Felipe Alou should be be even better.

I thought we could have used more pitching last year—another top flight starter, and a shut-the-door late inning reliefer. Also, I thought another really first class infielder would have tied the whole club together.

We've added Jack Sanford to the starting staff and think he can be one of the league's best. Billy Muffett is the fellow I think can be the relief man answer. A year ago with the Cardinals he was as good as they come. In the infield, I'm hoping that Andre Rodgers can make it at shortstop. That will enable me to play Daryl Spencer at second.

I think Mike McCormick, our fine lefty, will be better. All he lacked last year was a man's matured strength. I thought Allan Worthington was surely going to be a good major league pitcher last year. I still think so. It's about time good luck gave a nod to Stu Miller. And don't forget our ace, Johnny Antonelli.

Every team can always find room for more pitching. But we have the most power and the most prolific run scoring punch in the league. We have good team speed and possibly the greatest collection of throwing arms all around the field that I've seen.

Milwaukee definitely is the team to beat. They are the champions, have a fine team and outstanding pitchers. Pittsburgh has a nicely balanced and now well-seasoned team.

Notice I didn't once mention Willie Mays? What can I say about him that everybody doesn't already know?

He's just the greatest—that's that's all.

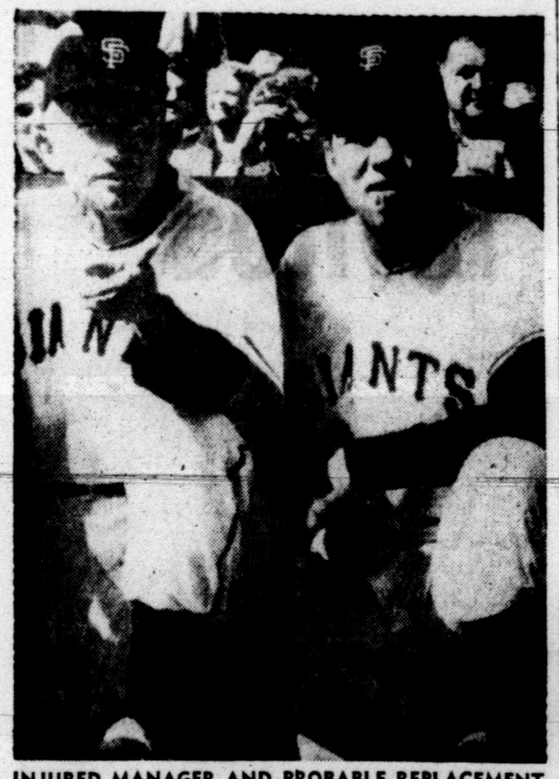

INJURED MANAGER AND PROBABLE REPLACEMENT —San Francisco Giants manager Bill Rigney, left, and F. J. (Salty) Parker, Giant coach, are shown on the dugout steps during a game last year. Rigney was injured along with his wife in an automobile accident at Berkeley, Calif., and Parker will probably replace him as manager during the early spring training. (AP Wirephoto)

Tors Zip By Tigers, 60-42

BY BUCK FRANCIS
News Sports Editor

LAMESA, Feb. 11 — After a nip-and-tuck first half the Lamesa Tornadoes shot into a commanding lead in the third quarter and then coasted home against the outmanned Tiger basketeers here Tuesday night, 60-42.

The victory kept Lamesa's District 3-AAA title hopes flickering. Lake View clinched a tie for the title last night with a 72-58 victory over Sweetwater.

The Tigers stayed with the Tornadoes through most of the first half in last night's contest. But the Bengals hit a tremendous cold streak that began in the last three minutes of the second period and extended throughout the third quarter.

The Tigers tied the score at 20-20 with three minutes left in the first half but then the Bengals managed only two points the rest of the half while Lamesa was pouring in nine points for a 29-22 halftime bulge.

Snyder's coldness continued in the third quarter when they failed to connect on a single field goal out of eight attempts. Lamesa moved into a commanding lead by hitting four of her first five goal tries in the third quarter that shot the Tors ahead, 37-22.

The Bengals never got closer than 12 points of the Tornadoes the remaining time. It was 47-31 at the third-quarter mark.

The Tigers led twice in the first quarter at 8-7 and 11-10 and the score was tied on two other occasions at 8-8 and 11-11, the latter the first quarter score.

Jerry Fleming put the Tigers ahead 8-7 with a field goal and Bill Dubose hit two free shots to give the Black and Golders their 11-10 lead.

The Tigers led twice more in the second quarter and the score was tied on one occasion. Stan Hulen dropped in a long one-hander to put the Tigers in front at 15-14 with 5:30 minutes to go in the first half and after Ronnie Reeves found the range for the Tors, Fleming arched one in for a 17-16 Tiger lead with 4:35 left.

Lamesa then moved ahead 20-17 on a field goal by Bruce Ashton and another by Barr but the Tigers battled back to tie it up at 20-20 with 3:00 left on a free throw and field goal by Fleming.

The roof caved in on the Tigers at this point. Barr, the slick Tornado guard, banged one in for a 22-20 Lamesa lead with 2:45 left in the half and the hosts surged on to a 29-22 halftime advantage.

After hitting 34.7 percent of their shots in the first half, the Tigers dropped to a puny 14.3 percent in the last half that allowed the Tornadoes to win going away. The Tigers hit only three of 21 field goal tries in the second half. They connected on eight of 23 in the first half.

The Bengals made good on 20 of 29 free throw attempts for a respectable 69 per cent.

For the first time this season, the Tigers didn't have a player in double figures. Dubose led with 9 points on one field goal and seven free tosses. Tankersley, the Tigers' leading scorer, was held to eight points.

Barr led the Tornadoes with 16 points.

The loss left the Tigers with a 1-6 district record and 5-14 for the season. The Tornadoes evened up their season record at 14-14 and boosted their district mark to 4-2.

Lamesa also won the B game, 58-50, after trailing 29-22 at halftime. Snyder still led 42-41 after three quarters but the Whirlwinds pulled out front in the final period for the victory.

Alex Cross led Tiger B with 13 points followed by Bubba Fleming with 10. Richard Crump led Lamesa with 18.

The boxes:

TIGERS (42)

PLAYER	FG	FT	PF	TP
Danny Tankersley	2	4	0	8
Jerry Fleming	3	1	1	7
Lynn Herndon	0	0	0	0
Jimmy D. Robinson	2	2	3	6
Charles Gladson	1	0	2	2
Stan Hulen	1	3	3	5
Marcus Strickland	1	1	0	3
Bill Dubose	1	7	1	9
Larry Patterson	0	2	1	2
Terry Lee	0	0	0	0
Totals	11	20	11	42

LAMESA (60)

PLAYER	FG	FT	PF	TP
H. Westmoreland	2	1	4	5
David Dean	2	0	2	4
Nat Self	5	0	1	10
Richard Crump	0	0	0	0
Bruce Ashton	2	4	4	8
Leslie Williams	1	2	1	4
Kenneth Barr	6	4	3	16
Clarkie Mires	1	1	2	3
Ken Crouch	1	1	2	3
Ronnie Reeves	4	2	2	10
Guy Edmondson	0	0	0	0
Eddie Peterson	0	0	1	0
Totals	23	14	20	60

Score by quarters:

TIGERS	11	22	31	42
LAMESA	11	29	47	60

Free throws missed: Tigers (9) — Tankersley 2. Fleming 3. Robinson. Hulen. Strickland, Dubose. Lamesa (4) — Ashton 2. Barr 2.

Officials: Sorter and Moorehead.

TIGER B (50)

PLAYER	FG	FT	PF	TP
Roger McMenamy	4	0	3	8
Bubba Fleming	4	2	4	10
Mike Moffett	2	1	0	5
Ben Franklin	0	0	0	0
Charles Gladson	2	4	5	8
Lynn Herndon	3	0	2	6
Alex Cross	6	1	2	13
Eddie Lloyd	0	0	0	0
Totals	21	8	16	50

LAMESA B (58)

PLAYER	FG	FT	PF	TP
K. Crouch	5	5	2	15
McDonald	0	0	3	0
Crump	8	2	1	18
F. Crouch	3	1	2	7
Norris	0	1	3	1
Everhart	7	1	4	15
Totals	24	10	15	58

Score by quarters:

TIGER B	13	29	42	50
LAMESA B	15	22	41	58

Lake View Cinches Tie

LAKE VIEW, Feb. 11 — The Lake View Chiefs clinched at least a tie for the District 3-AAA title here Tuesday night with a smashing 72-58 victory over the Sweetwater Mustangs.

The win gave Lake View a 6-0 district record. The Chiefs can win one of their two remaining games with Lamesa and Snyder to nail down the crown.

Only Lamesa stands a chance of catching the Chiefs. Lamesa's win over Snyder last night gave the Tornadoes a 4-2 district record.

Jimmy Tomlinson set the pace for Lake View last night with 24 points. He was followed by Billy Winans with 20 and William Keel with 17.

Bufford Patterson with 18 and Billy Belew with 13 were the only Ponies in double figures.

Sweetwater stayed with the Chiefs through the first half. The Ponies led 16-14 at the first quarter mark and it was 31-31 at halftime. But Lake View pulled into a commanding 57-44 lead in the third quarter and coasted home.

Cards Clinch Playoff Spot

The Hermleigh boys, as runner-ups in the District 16-B cage race, gained a spot in the post-season playoffs with first place Westbrook last night.

The Cardinals clipped Loraine, 51-29, to clinch second place with a 6-2 district record. Westbrook has a 7-0 record with one game to go.

A district ruling states that the first and second place teams clash for the official district title.

Jimmy Roemisch led the Cardinals to victory last night with 27 points.

The Hermleigh girls also won over Loraine, 45-39, with Jayne Gannaway leading the way with 19 points.

Alan Plihal, 19-year-old sophomore from Guatemala, is a member of Columbia's fencing team. He's a six-footer and performs with the epee.

Walker Most Valuable Frog

FORT WORTH (AP)—The Dan Rogers Award, given annually to the most valuable player on the Texas Christian University football team, went to Dale Walker last night.

Walker, a senior from Lampasas and captain of the 1958 Horned Frog team which won the Southwest Conference championship and played a scoreless tie in the Cotton Bowl with the Air Force, received the award at the TCU athletic council banquet.

Hunter Enis, senior quarterback, received the Grassy Hinton Trophy as the most conscientious player. The G. L. Perkinson Award for the best downfield blocker went to tackle Donald Floyd.

Pete Bartosh, junior fullback from Granger, received the Y. Q. McCammon award as the most valuable squadman.

Thirty - seven players received letters, only seven are seniors.

C-City To Play Baseball

COLORADO CITY, Feb. 11 — The Colorado City Wolves will field a baseball team this spring for the first time in the modern day era.

The Wolves baseball program was Okayed by the school board here Monday night.

Colorado City will join Snyder and Lamesa in the District 3-AAA baseball circles.

Ronnie Gurley will coach the Wolf baseballers.

Visual Care At Reasonable Cost!

You do not have to pay excessive prices. We charge only actual cost of lenses and frames—plus fee for examination and fitting of glasses.

Call Today For Appointment

Dawson Optometric Clinic

1906-26th St. Phone HI 3-4503

MUSIAL SIGNS—Stan "The Man" Musial, St. Louis Cardinal slugger, has an audience as he signs his 1959 contract. Sitting next to him is Miss Mary Murphy, secretary at the Cardinal office, who has been present every time Musial has inked a contract. Looking on from the rear are Bing Devine, left, general manager of the team and August A. Busch, Jr., owner. Musial is reported to have received his second straight $100,000 contract.

Tech, SMU Win; TCU Hosts Ags

By The Associated Press

Texas Christian takes on Texas A&M, a team thirsting for revenge, Wednesday night at Fort Worth in the only Southwest Conference basketball match on tap.

Southern Methodist nipped Baylor 54-50 and Texas Tech crushed Texas 76-54 Tuesday.

That left the Tech Red Raiders alone in second place with six victories and three losses. SMU is next with a 5-3 record. Baylor dropped from a tie with Tech for second to a 5-4 record and fourth place.

TCU leads the race with a mighty 7-1 mark. The Aggies whipped TCU in the pre-season tournament at Houston. A&M's victory in the tournament left the Aggies a favorite in the race, but they are now 4-4, having lost to each team they beat in the pre-season tournament. he Aggies have a 1-1 mark with TCU this season, counting the tournament, and would like to finish on the plus side.

Tech crushed hapless Texas with Wade Wolfe, a reserve most of the season, popping up with 15 points. Gene Arrington got 13 points for Tech.

Texas' Alberto Almanza shackled Tech's top scorer, Leon Hill, to eight points and got 11 himself. Jerry Smith led all scorers with 17.

SMU and Baylor played a torrid game with the score changing hands 15 times and tied 14 times.

Kim Nash hit a field goal for SMU with four minutes to go and that made it 50-48 for SMU. Richard Tinsley of Baylor tied it up 50-50, but SMU then took over from the free throw line to win. Bobby James got two free throws and Wilbur Marsh and Carter Creech one each.

CAGE SCORES

COLLEGE BASKETBALL
By The Associated Press

N.C. State 80, Duke 72
Virginia Tech 104, Richmond 66
Missouri 51, Okla State 44
Southern Methodist 54, Baylor 50
Eastern Ky 95, Morehead (Ky) 77
Texas Tech 76, Texas 54
Tenn Tech 83, Western Ky 74
St. Marys (Calif) 63, College of Pacific 47
Boston Univ 67, Connecticut 55
Pitt 75, Carnegie Tech 65
Louisville 6, Tampa 56
George Washington 66, Maryland 65 (ot)
Davidson 84, Wash-Lee 75 (ot)
Memphis State 93, Florida State 69
San Jose State 69, San Francisco State 49
Wayland 82, Eastern New Mexico 64
Harlingen AFB 70, Randolph AFB 62

Pastimes In Sports

By Howard M. Milburn

THE ORIGINAL PURPOSE OF THE INDIAN GAME LACROSSE WAS TO CRIPPLE THE OPPOSITION. THE SURVIVING TEAM WON.

Midwest Insurance Agency

1907-40th St. Ph. HI 3-6306

BROWN VS. BUSSO

Houston Site Of Title Bout

By HAROLD V. RATLIFF

HOUSTON, Tex. (AP) — Explosive Joe Brown dares young Johnny Busso of New York to knock off his world's lightweight crown tonight. Johnny says he's just the guy to do it, too.

That sums up Houston's third title fight in nine months. There may be 10,000 out to see if aging Joe still has the durability to ward off youth's charge.

Brown, 33, a campaigner for 13 years, meets a fellow who's been in the game less than half that long.

The slim little guy from Baton Rouge, La., battles Busso over the 15-round route starting at 10 p.m. EST with all the country except Houston able to see it on ABC television.

There was $40,000 in the till at the close of business Tuesday night and Texas Boxing Enterprises, promoters of the bout, think at least $20,000 should come in today. If so total receipts will be about $100,000 since television is paying $40,000. That means Brown will take $40,000 and Busso $20,000.

Busso is confident he can wreck the Brown dynasty because he beat the champion in an overweight fight in Miami in November. That one was only 10 rounds and Brown says if it had gone 15 he would have won. Busso counters that the longer it went the more decisively he would have won since he is stronger and younger. Johnny is only 24.

Brown's manager, Lou Viscusi, isn't sure Busso won't be weakened by having to take off weight for this fight since he thinks Busso is a "large lightweight" anyway. "The guy's dimensions look like a welter," said Viscusi.

Brown will be making his sixth title defense since beating Wallace (Bud) Smith for the bauble in 1956. He has won four of those by knockouts.

When Vertex won the 1958 Pimlico Special it marked the first time a Maryland-bred performer won since the triumphs of Challedon in 1939 and 1940.

WANTED TO BUY — 18-20-ft. boat suitable for conversion to sail. Fiberglass, plywood, etc. Must be in good condition. Call HI 3-7325 any time.

A Taste of the GOOD OLD DAYS!

WOLF BRAND CHILI

GOODYEAR TIRES

Ask about our WRITTEN GUARANTEE!

GOODYEAR TRUCK-TO-YOU TIRE EVENT!

Get these values Fresh off the tail gate!

Prices start at a low... $11.95

6.00 x 16 blackwall Tube-type plus tax and recappable tire

We've got 'em all!

NYLONS! RAYONS!

TUBELESS! TUBE-TYPE!

BLACKWALLS! WHITEWALLS!

Bargains on Changeovers and used tires too—hurry!

Special Feature!

XTRA-MILEAGE NEW TREADS with exclusive GOODYEAR Tread Design

Save Save $8.88 6.00x16 plus tax and recappable tire.

Applied to sound tire bodies or your own tires

NO DOWN PAYMENT WHEN YOU TRADE IN YOUR OLD TIRES!

GOODYEAR SERVICE STORE

East Side of Square W. H. Key, Mgr. Phone HI 3-9341

GOP Pleased With Persons' Party Loyalty

WASHINGTON (AP) — Republicans are crediting presidential assistant Wilton B. Persons with bringing about a new White House awareness of political matters in appointments.

Persons, who succeeded Sherman Adams as President Eisenhower's right hand man, apparently is pleasing congressional Republicans with his cooperativeness.

Unlike Adams, who sometimes preferred a Democrat to a Republican, Persons is reported to feel that the road to harmony within the party is through paying attention to the recommendations of party senators and House members when there is a job to fill.

Congressional Republicans have pressed this same view upon GOP National Chairman Meade Alcorn, with reports of varying success. There have been some complaints, but most of them think Alcorn's record of consulting with them is improving.

For his own part, Alcorn apparently is finding it a great deal easier under the Persons regime than under Adams to convey his appointment recommendations to Eisenhower.

Unlike Adams, Persons has assigned specific responsibilities within his office and has assigned David Kendall as his deputy to pay personal attention to patronage matters.

Eisenhower told his news conference Tuesday that no one, including Alcorn, can veto any selection he may make for an appointment. But his statement that "political considerations come in" was interpreted as indicating more awareness of this factor than some Republicans thought he had shown in the past.

In this connection, it seemed seemed unlikely that Eisenhower would override Alcorn's opposition to appoint Henry Labouisse, Connecticut Democrat, as head of the International Cooperation Administration.

Sen. J. William Fulbright, quoting published reports that Alcorn had intervened to prevent the nomination of Labouisse, told the Senate Monday that "is going too far." He called on Eisenhower and Secretary of State John Foster Dulles to resist political pressure in making diplomatic appointments.

C. Douglas Dillon, acting secretary of state, was reported to be backing Labouisse to succeed ICA chief James H. Smith Jr., who is retiring. But Republican congressional leaders registered their support of Alcorn's opposition to the appointment.

Alcorn's candidate for the job was known to be Leonard Saccio, Connecticut Republican who has been serving for the last year as deputy director of the ICA.

Child Caused Abe To Grow A Beard

By FRED S. HOFFMAN

WASHINGTON (AP)—Because an admiring little girl told him "you would look a great deal better" with whiskers, Abraham Lincoln grew the beard that is so much a part of America's image of its 16th president.

It happened in the fall of 1860, in the closing days of a bitter presidential campaign fought in the shadow of oncoming Civil War. It is an oft-told story, recalled today on the eve of Lincoln's 150th birthday anniversary.

In upstate New York, Grace Bedell, 11, pondered a picture of Abe Lincoln, the Republican candidate. Her father had brought her the picture from a fair.

After a while, Grace sat down and wrote to Lincoln, saying she wanted "you should be president of the United States very much."

"I have got four brothers and part of them will vote for you anyway," Grace confided. She promised that "if you will let your whiskers grow I will try to get the rest of them to vote for you."

"You would look a great deal better for your face is so thin," the New York girl told Lincoln. Then she added this persuader:

"All the ladies like whiskers and they would tease their husbands to vote for you and then you would be president."

Lincoln got the letter at his home in Springfield, Ill. Despite the heavy demands of the campaign, he replied at once.

He wrote Grace he'd never worn any whiskers, and asked her in a gently humorous vein: "Do you not think people would call it a piece of silly affection (sic) if I were to begin it now?"

But Grace's advice took, because Lincoln began growing his beard immediately. And, whether or not this had anything to do with the outcome, he was elected several weeks later.

In February 1861, Lincoln began his slow train trip to Washington, stopping along the way for rear platform talks to crowds that turned out to see him.

One stop was at Westfield, N.Y., where Grace lived.

Lincoln had not forgotten her letter. He told her fellow townsmen about it and asked if she was in the audience.

Bashfully, Grace came through the crowd. Lincoln stooped from his great height and kissed her.

Then the train pulled out, and Lincoln headed for the great cares and the ultimate death by assassination that awaited him.

Junior Editors Quiz on EXPLORERS

QUESTION: Was Leif Ericson the first person to explore America?

* * *

ANSWER: There is a difference of opinion about this. Some historians believe that the Viking hero reached the American continent about the year 1000 when storms forced him further west and south than his intended goal of Greenland, which was discovered by Ericson's father, Eric the Red.

Leif Ericson called this new land Vinland because of the many wild grapes growing there. Old Viking sagas tell about this.

There is a lot behind the idea that the Vikings could have been the first to discover America. These people were expert boat builders, powerful sea rovers and warriors who made long voyages to far places. So it is not far-fetched to think they could have come to the land which Christopher Columbus did not find until 1492.

* * *

FOR YOU TO DO: Get a map and locate Greenland and Iceland, where the Vikings had settlements. When you color this drawing, make the tunic green, the cap red, the armor gold, the boat red and the sail blue and yellow.

* * *

(David McGregor, Wahiawa, Hawaii, wins our $10 award for this question. If you have a good one, send it on a postcard to Violet Moore Higgins, AP Newsfeatures, in care of this newspaper. Tomorrow: Was Abraham Lincoln the tallest President?)

2-11

DULLES ENTERS HOSPITAL—Secretary of State Dulles is greeted by Maj. Gen. Leonard Heaton, commandant of Walter Reed Army Hospital as Dulles arrived to check into the hospital for a hernia operation. Heaton, a surgeon, will perform the operation. (AP Wirephoto)

Double Art Work Of Thrifty French Painter Discovered

CHICAGO (AP) — The thrift of French painter Paul Gauguin apparently produced a double work of art—a panel of skeches on the back of a major Gauguin pastel drawing.

The newly-discovered pencil sketches, revealed yesterday for the first time, are dated 1892 Tahiti and show a woman's hand, a woman holding her head in her hands and a tatooed hand and wrist.

On the other side is a pastel titled "Standing Tahitian Nude (Eve)". Like many artists, Gauguin used one side of the paper as a sketch pad before drawing his major work. It saved paper.

The drawing previously was valued at between $50,000 and $60,000. Harold Joachim, curator of prints and drawings at the Chicago Art Institute, said the newfound sketches increase by a third the value of the work.

The 21 by 36 drawing is owned by Mr. and Mrs. John Cowles, president of the Minneapolis Star and Tribune. It is one of 200 paintings, drawings, prints and sculptures by Gauguin on display at the art institute until March 29.

Gauguin is known as a pioneer in the post-impressionist school and is most noted for his sensuous paintings of the South Sea islands.

The pencil sketches were discovered when the Cowles' sent the drawing to Harold Tribolet of the Lakeside Press, Chicago, to replace a cardboard backing.

Joachim called the nude one of Gauguin's major drawings. The sketches, he added, were the first of anything found on the back of a Gauguin work.

In Minneapolis, Cowles said he purchased the nude in 1953 upon recommendation of Richard S. Davis, director of the Minneapolis Institute of Arts. He said the painting already has been willed to the Des Moines Art Center, effective upon the death of himself and Mrs. Cowles.

Gauguin is noted as a master of color composition. Born in Paris in 1848, most of his childhood was spent in Peru, South America.

He had a varied career. Besides painting, he served as a broker in Paris, a seaman and a worker on the Panama Canal. He died penniless in 1903 in the Marquesas Islands in the South Pacific he loved.

Soon after his death his greatness was recognized. Single paintings sold for more than he had received for all his pictures during his life.

From Chicago the exhibit moves to New York's Metropolitan Museum of Art.

Projects For Texas Bases In Request

WASHINGTON (AP) — Expansion projects at Sheppard Air Force Base and Ft. Bliss topped the Texas items in the $1,356,290,000 construction program which the Pentagon yesterday submitted to Congress.

The requests called for spending 8 million dollars at Ft. Bliss and $7,741,000 at the Wichita Falls air base. Several other Texas projects would exceed the million-dollar mark.

The Defense Department asked for authority to construct a total of 328 new projects in this country in addition to a number overseas.

Of the $1,356,290,000 asked, the department proposed spending $1,028,566,000 in the United States.

Texas projects included:

Amarillo AFB, training, maintenance, supply facilities and utilities, $1,828,000;

Dyess AFB, Abilene, operational facilities, $292,000;

James Connally AFB, Waco, operational facilities, $216,000; Perrin AFB, Grayson County, maintenance facilities, $408,000;

Sheppard AFB, Wichita Falls, operational, maintenance, supply, hospital and medical facilities, $7,741,000; Webb AFB, Big Spring, operational and maintenance facilities, utilities, ground improvements, real estate, $2,913,000;

Army reserve centers, training facilities, Brownsville, $152,000; Galveston, 152,000, Odessa, $152,000;

National Guard armory, training facilities Donna, $99,000; Naval and Marine Corps Reserve training center, operational facilities, Beaumont, $65,000;

Naval Reserve training center, operational facilities, Galveston, $204,000.

Australia was first settled by the Dutch and called New Holland. The British did not take over until 150 years later, in 1768.

'Cocktail' Is Considered As Cold Remedy

WASHINGTON (AP) — Government scientists are beginning to wonder about possibilities of producing a "virus cocktail" — a vaccine containing a mixture of about 25 different viruses.

There's nothing immediate about it, but it is one of the means being considered in the search for a better attack on the common cold and other undifferentiated respiratory diseases.

Dr. Robert Huebner of the National Institutes of Health mentioned the possibility in an article in "Public Health Reports," issued by the Public Health Service.

He said that if it were found possible to produce a properly constituted, safe and effective multi-purpose vaccine of this character, the idea would be to inject it in children at about the time they also get shots against whooping cough, diphtheria, tetanus and polio.

During the past decade, he said, scientists have uncovered about 70 previously unrecognized viruses, including about 25 that cause various forms of respiratory illness, much of it in children.

He said scientists at NIH already are engaged in preliminary tests of vaccines aimed at some of these agents.

Feather Printing for all your printing needs

Ph. HI 3-6331

1907-25th Street

We Buy and Sell USED FURNITURE

FLOOR SANDERS AND POLISHERS FOR RENT

Barrow Furniture Co.

2112 25th Street Snyder, Texas

WWI Sweater Leads Family From Jordan To New Life

By JOHN WALLACE

NEW YORK (AP) — Ibrahim Badra, lately of Amman in troubled Jordan, strode confidently down the gangplank of the liner Giulio Cesare Tuesday night with his wife and their three young children.

They brought with them bright hopes for a future of happiness in America — and they also brought a strange but heart-warming tale of an old, tattered sweater that made their dreams come true.

The sweater, knit 41 years ago by a 16-year-old American girl, was intended for an American doughboy in the World War I trenches of France.

It may have kept a doughboy warm. No one knows because there are missing chapters in the history of the sweater.

But it is known that the sweater was responsible for bringing Ibrahim Badra and his family to America.

And, said Mrs. Rose Badra, speaking in her native tongue:

"It is known all over the world that America is best for people and children."

The Badra family sponsors are Mrs. Marguerite Todd Beveridge, and her husband, the Rev. James Beveridge, pastor of the First Baptist church of Belmont, Mass.

It was Mrs. Beveridge, then a schoolgirl, who knitted the sweater in 1918.

Before giving it to the Red Cross for shipment, Mrs. Beveridge had sewn a tag to the sweater with her name and address in New Rochelle, N.Y.

During the war she waited hopefully, but in vain, to hear from an American soldier that the sweater had arrived.

Finally in 1954, Mrs. Beveridge received a letter which had been forwarded to her Belmont home from New Rochelle.

The letter, from an Arabian family, thanked her for the sweater. They had received it from an unnamed Protestant missionary. How the sweater came into the possession of the missionary and where it had been for so many years remains a mystery.

But in 1954 it was being worn by Tanas Badra, an Amman tailor. He, too, had dreams of coming to the United States with his wife and six children.

Mrs. Beveridge and her husband tried to help, but there were complications. And, finally, Tanas Badra was too old to make the voyage to America.

Tanas Badra, however, had a son and the son—who is Ibrahim Badra—also wrote to Mrs. Beveridge about his dream of coming to the United States.

This time, with the help of the World Council of Churches and the Church World Service, the Rev. Mr. Beveridge and his wife obtained permission for the family of Ibrahim.

They left Amman and boarded the Italian liner in Genoa for New York.

Ibrahim and his family will go to Belmont with the Rev. and Mrs. Beveridge.

The sweater?

It finally became too tattered and torn to wear, Ibrahim said, and his father discarded it.

Preparation Of Land Gets Slow Start

AUSTIN (AP) — Limited land preparation got under way last weekend as warmer weather crept into Texas, the U.S. Department of Agriculture said yesterday.

Rain and cold weather bogged farm activity most of last week. In spite of the cold wind and snow, livestock was maintained in fair to good condition with increased feeding. Cattle and lambs continued to move to market from eaten-off grain pasture.

Oats and barley need warm weather to resume growth in eastern and central areas. More moisture is needed in the Plateau and Trans-Pecos regions to green up grass and weeds, the report said. Northern Low Plains wheat also urgently needs moisture.

Along the coast, pastures and small grain fields were wet and boggy, the report said.

Northwest dryland wheat remained formant in cold weather. More moisture was needed. Irrigated wheat remained in good condition and provided some grazing.

Man 'Burned Up' Over Tax Notice

LEXINGTON, N.C. (AP)—John B. Leonard figured he had seen the limit of ingratitude when his 1958 city tax notice listed a $4.30 billing for an ancient four-room house.

Red-faced city officials hurriedly sent a letter advising Leonard the tax had been dropped.

They suddenly remembered that last year eonard had let city and county firemen burn the house in a training exercise.

HOLT MUSIC CO.

- Records
- Radios
- Hi-Fi's
- Stereo Players
- Stereo Records
- Sheet Music
- Tonettes
- Needles
- Albums
- Record Carrying Cases
- Guitar Strings
- Music Accessories
- Record Cleaning Cloths

BIG SPRING HIGHWAY

PHONE HI 3-5932

Thursday Night Is Family Night

Read Merchandising Ads In Today's Issue.

You Are Invited To Shop With The Family!

New Orleans Puts Away Carnival Air

NEW ORLEANS (AP)—With another Mardi Gras part of history, New Orleans put away its carnival atmosphere until next year. Today was one of solemnity as many in the city began observing the 40-day Lenten season.

The Mardi Gras season, which began officially 12 nights after Christmas and reached its climax Tuesday with an all-day celebration, ended officially at midnight.

Rex, King of Carnival, set off the festivities when he boarded his mobile throne and led his parade through the heart of the city.

From then on, anything went. Costumed participants jammed the main business section, roaming up and down streets cleared of traffic for the occasion.

Comus, the oldest of the Krewes, Tuesday night put on the final procession of the parade season, which began Feb. 1.

Many of the parade floats and onlookers were caught in intermittent showers. But even occasional heavy rains failed to drive many home.

The maskers ranged in age from a few months on. Almost every type costume imaginable could be seen and some were little more than imagination.

When the day parades were over, the crowds moved from Canal Street to the French Quarter and continued their celebrating.

Police, who had been troubled by ruffians during the night parades, described the day as an average Mardi Gras.

Britain Bars Otto John

LONDON (AP)—Dr. Otto John, ex-chief of West German security who went to jail for treason with the Communists, has been barred from Britain as an undesirable alien.

John was detained at Dover Tuesday when he arrived from Belgium aboard a channel ferry. He was to be sent back today on the ferry's return trip.

Friends in Bonn said John wanted to begin a new life as a lawyer in England.

John slipped into East Germany in 1954 and worked for the Communists. He returned to the West the following year claiming he had been kidnaped, but in 1956 the West German Supreme Court sentenced him to four years imprisonment. He was pardoned last July.

BUSINESS SERVICE
Who Sell What & Where Is He?

BUTANE

Call Scurry Butane Company HI 3-3721 for prompt gas delivery Sales & Services, domestic & commercial appliances.

ELECTRICAL

SERVING this area 10 years with dependable electric motor repair, rewinding and service. Canyon Electric, Big Spring Highway. Phone HI 3-8518.

FURNITURE

Frigidaire refrigerators, washers, Sylvania Television. Also large selection of quality furniture at King & Brown.

AUTOMOBILES B

AUTO RADIATORS B-11

SNYDER RADIATOR SERVICE
FRANK D. STEPHENSON
"THE RADIATOR MAN"
CLEANING—REPAIRING
NEW—REBUILT
1108 Ave. T Dial HI 3-4131

BUSINESS SERVICES D

ACCOUNTS—AUD. D-1

INCOME TAX and bookkeeping service, 9 a.m. to 9 p.m. Ruby Banks, 2000 Ave. S. Phone HI 3-3354.

HOME CLEANERS D-8

FACTORY authorized sales and service for Electrolux. Free Home demonstrations call M. M. Mapes, HI 3-4722.

PAINTING-PAPER D-11

Call C. R. Agee HI 3-4386 or HI 3-5122 for painting, paperhanging, texturing. Free estimates, courteous service. All work guaranteed.

HATTERS D-9

HATS CLEANED and blocked. DeLuxe Cleaners. We deliver. Phone HI 3-3231.

TAILOR-CLEANERS D-18

UPHOLSTERY FURNITURE, Rugs, Carpets, Drapes and Mothproofing. DeLuxe Cleaners. Phone HI 3-3231 for free estimate.

For Classified Ads Phone 3-5486

BUSINESS SERVICES D

MISCELLANEOUS D-26

STORM CELLARS: Any kind of new or repair work. No down payment. Three year terms. Phone HI 3-4075.

CADDELL'S WASHING MACHINE REPAIR. Pick up and delivery wringer type and automatic. 1921 26th. Phone HI 3-3338.

CESSPOOL SEPTIC tank. Pierce Moffett. 2150 O'Neal Street, Snyder, Texas. Dial HI 3-7179 or HI 3-5094.

YARDS PLOWED: $3.00 hour minimum. Free estimates, satisfaction guaranteed. Roscie Williams. Phone HI 3-5732.

CALL O. C. FLOYD for free estimates on concrete or tile work. Dial HI 3-7224.

TERRACING or any type blade work. Free estimates. E. C. Nobles, phone HI 3-9440.

"MARK EVERY GRAVE"—Exclusive designs. Clemmer Monument Works. Anson Highway. Abilene, Texas. Phone OR 3-8881, or HI 3-5758.

LACY'S CARPET and Furniture cleaning and pest control service. Free mothproofing with carpet cleaning. Dial HI 3-4271.

STOP!
DON'T WAIT!
Bring your lawn mower in NOW before the rush, have it sharpened and repaired. New mowers on special sale, while they last. Come see us at our. . .
NEW LOCATION
COX KEY SERVICE
1411 Ave. S
Phone HI 3-5150

EMPLOYMENT E

HELP WANTED MALE E-1

Need Two men age 25 to 40. High School education, permanent employment, with well established company. Starting salary, $75.00 per week. Apply 909 25th St.

HELP WANTED MISC. E-3

Night fry cook at Johnnie's Cafe on Lubbock Hwy. Apply in person.

SALESMEN, AGENTS E-4

HOUSEWIVES WITHOUT EXPERIENCE can earn to $10 day selling Avon Cosmetics in own vicinity. Earnings begin at once. Write District Manager, 1515B, Sycamore, Big Spring, Texas.

One of the largest multiple line insurance companies has openings for representatives. Excellent opportunity to build your own agency and enjoy above average income. May learn part time.
S. G. Philp Agency
2801 Ave. T
Snyder, Texas
Phone HI 3-4902
FARMERS INSURANCE GROUP

WOMAN'S COLUMN H

CHILD CARE H-3

Will care for your children day or night. Mrs. Bama Davis, 803 29th Street. Phone HI 3-5605.

CARE FOR your children day and night. Free transportation. Mrs. J. C. Beavers, 501 26th Street. Phone HI 3-3935.

WANTED: Babysitter in home, 1:15 to 4:45, five days a week. Apply at 2210—44th after 4:30.

LAUNDRY SERVICE H-5

IRONING in my home. $1.50 mixed dozen. 801 29th. Street. Phone HI 3-5605.

SEWING H-6

SEWING: Dresses, shirts, upholstering, drapes, curtains, cover buttons, belts, buckles, buttonholes, monogramming. Phone HI 3-7614.

FARMERS EXCHANGE J

FARM EQIUPMENT J-1

H-Farmall and equipment, good condition. Reasonable. 9 miles east of town. H. W. Shepherd. Phone HI 3-4263.

AUCTION SALE
of
FARM EQUIPMENT
Wed., Feb. 11th., 10 A.M.
A&B Tractor & Equipment Co.
at Ken Bozeman's on Idalou Hwy.
Rt. 7, Box 81, Lubbock, Texas
Telephone PO 2-2510
We expect about 40 tractors for this sale including 9 good John Deere "A"'s
Lots of farm equipment of all kinds.

FOR SALE: Oliver tractor, equipment, three row front-end bedder. Priced for quick sale. HI 3-3685.

LIVESTOCK J-3

Custom horseshoeing, breaking and training. 1706 Ave. Q.

FOR SALE: Two sows. Phone HI 3-6578.

FARM SERVICE J-5

CUSTOM PLOWING, one way listing, planting and combining. J. B. Early, Sr. Call HI 3-3668.

ONE WAY plowing, grain sowing, crop planting and listing. John Bruton, phone HI 3-7383 or HI 3-7436.

MISCELLANEOUS J-6

Grass Seeds for Sale. Buy from grower and save. Blue Panic, Side Oats grama, K. R. Bluestem, Indian Grass, Weeping Love, Blue Grama and other seed. H. R. Hundsnurcher, Rt. 2, Hermleigh.

MERCHANDISE K

BUILDING MATERIAL K-1

PAY CASH
AND SAVE!

Strong Barn Corrugated Iron	$9.95
2x4 & 2x6 Good Fir	$7.45
1x6 Dry Pine Sheathing	$5.25
24x24 2 Lt. Window Units	$9.95
2-0x6-8 2-Panel Door	$6.95

VEAZEY CASH LUMBER CO.
Lamesa Hwy. Ph. HI 3-8619

HOUSEHOLD GOODS K-4

Phone HI 3-5342 if you want to buy or sell used furniture, Nichols Furniture and Upholstry.

MERCHANDISE K

HOUSEHOLD GOODS K-4

Sewing Machines, Rentals, Repair Service, Supplies. Allen Sewing Machine Center, 1710 - 25th, Snyder, Dial HI 3-4812.

SEE GILES for new and used furniture. We buy and sell. 2012 Avenue S. Phone HI 3-6552.

For Sale: Deluxe Odin Beauty Gas Range, seperate broiler, good condition, only $60.00. Mrs. J. C. Barnett, 3279 Ave. U.

AUCTION SALE: Every Saturday, 2 p.m. If you wish to sell anything, call us. Home Town Auction House, 1801—24th, Phone HI 3-9622.

AUCTION SALE!
SATURDAY 2 P.M.
North of Little Mexico Cafe!
NEW & USED
- Furniture
- Guns
- Sewing Machines
- Many Other Items

Auctioneers—E. E. Wallace and Arthur (Booger Red) Townsend
Merchandise On Commission
PHONE HI 3-5653

FOR THE very best in vacuum cleaners, try Electrolux. Free demonstrations. Wayne Culvahouse, HI 3-3768.

MISCELLANEOUS K-11

Trash can holders, clothesline poles, wrought iron work. Merritts Blacksmith Shop, Big Spring Hwy. Phone HI 3-9124.

FOR SALE: One luggage carrier. Been used one time. In excellent condition. Fits most types of cars. Phone HI 3-4575 after 3:00.

TRAILER HOUSES K-16

MIKE LAMMER MOBILE HOMES
Your Authorized Dealer For
SPARTAN—"M" SYSTEM—SPARCRAFT
Trailer Supplies and Accessories
We trade for anything
5%—Up to 7 years financing
On Air Base Rd.—Just Off Hwy. 80 West
Ph. OR 3-8451—Abilene, Texas
Ph. AM 3-3781—Big Spring

Wanted to buy used house trailers. If not a bargain don't call. Dial HI 3-4975 after 5.

FOR SALE: One two wheel wooden trailer with top also wire fencing. See at 2112 O'Neal Avenue.

1958 Sparcraft 8 x 45 ft. mobile home for sale $2,000.00 equity will sacrifice for $500.00. See Jack Crawford at Trailtopia after 5.

FOR SALE: Equity in 1958 New Moon trailer house. Will trade for equity in house. Phone HI 3-3680.

RENTALS L

BEDROOMS L-1

ROOMS: $6.00—$7.00—$8.00 per week. 2305 26th Street, 4 blocks west of bus station.

Nice front room in home of couple. Phone HI 3-3310.

FOR RENT: Nice front bedroom, for lady only. Call HI 3-9413 or HI 3-5094.

FURNISHED APTS. L-3

EFFICIENCY apartments. 306 28th. Street.

TWO ROOM and three room furnished apartments; also two bedroom apartments. Jack and Jack Realty. Phone HI 3-3452.

EAGLE MOTEL
Catering to commercial and working men. Maid service, free TV, wall to wall carpet, ceramic tile showers, air conditioned, panel ray heat and telephones. Reasonable rates by day or week.
1 MILE WEST OF SQUARE
ON U. S. 180

Uptown Living. Bills paid, completely furnished. Telephone, television available. Three and one-half blocks West of town square. 2207 25th Street. Call HI 3-6323.

CANARY COTTAGES
All bills paid.
Kitchenettes
Reasonable Rates
1111 - 26th Street

RENTALS L

FURNISHED APTS. L-3

SUMMER RATES, two room and bath, air conditioning $45.00 Bills paid. 22nd & Ave. E., Apt. L

FOR RENT: three room furnished apartments. 1704 Ave. R.

Bar-V-Motel, near School, furnished apartments, motel rooms, panel-ray heat, and telephones. Reasonable rates. HI 3-3543.

Clean. Modern two-rooms and bath. $45. Bills paid. 316 25th Street.

Large nicely furnished two room and bath apartment, carpeted. Quiet neighborhood. 2211—28th Street. Dial HI 3-3825.

Furnished apartment, close in, bills paid. Apply downstairs north apartment, 3001 Avenue S.

NICELY furnished three-room and bath apartment, near shopping center. 2006 26th Street. Phone HI 3-5825.

Furnished apartments and bedrooms with maid service and carport. Lamesa Highway 180. Phone HI 3-6692. The Skyline Motel.

MODERN APARTMENT
In year 'round air conditioned building, completely furnished, carpeted, tile bath, electric kitchen. The very finest available. Rent $110.00 per month, all bills paid. Also available on long term lease.
The Canyon Co.
905-25th. St.
Phone HI 3-6311

LARGE two-room furnished apartment, three blocks from square. Bills paid. Phone HI 3-5955.

NICE clean apartment for rent. See owner at 2807½ Ave. E or phone HI 3-7278.

Nicely furnished living room, bedroom, kitchen, breakfast nook, and bath. Block East of Safeway. 1305 24th St.

Furnished apartments nice concrete block building. Bills paid. Thornton apartments. Merrill Ave. Boothland Addition. Phone HI 3-6706.

UNFURNISHED APTS. L-4

FOR RENT 2 bedroom unfurnished downstairs apartment, 1901 Coleman. $55.00 per month, water paid. Dial HI 3-7166.

TWO-APARTMENTS, both unfurnished, located at 1909 Coleman. Call Gray's Style Shop or HI 3-4972.

FOR RENT
One and two bedroom unfurnished apartments. Four blocks from square, two blocks from Furr's Food Store.
2705 Ave. O Ph. HI 3-5174

For Rent: Two bedroom unfurnished duplex, 214 32nd Street. Phone HI 3-3323.

Unfurnished two bedroom downstairs apartment. Newly redecorated, water paid, garage. See at 1916 Coleman. Phone HI 3-2305 or HI 3-5726.

CREST APARTMENTS
Nice clean, well located two bedroom undownstairs—$55. For more information call furnished apartments. Upstairs—$45 and HI 3-9873. See at 1907 Coleman.

Unfurnished three room duplex. 2806 Ave. X. To see Phone HI 3-4592 or HI 3-6486.

FURNISHED HOUSES L-5

FOR RENT —, FURNISHED Houses — TRAILER Space. Bendix Washer. Bills paid. See J. A. Woods 1511 Ave. R. Phone HI 3-3624.

Three room furnished house 2608½ Avenue U. Inquire 2608 Avenue U.

THREE-ROOM furnished house, bills paid. Apply at 2818 Ave. D or Call HI 3-6724.

5-room furnished house, 2002—28th St. Apply Mr. Philp, 2801 Ave. T.

For Rent: 3 room furnished house, well furnished. 2805 Ave. Q. Phone HI 3-3668.

UNFURNISHED HOUSES L-6

TWO BEDROOM and three bedroom unfurnished houses. Jack & Jack Realty. Phone HI 3-3452.

Unfurnished four room house. 1413—30th Street. Call HI 3-6285.

5 room house, 4 miles out on the Snyder, Roby Hwy. Unfurnished. Phone HI 3-6578.

FOR RENT: One, three room and bath unfurnished house and one, two room and bath furnished house. Three miles out on the Clairemont road. Couple preferred. Excess to storm cellar. Mrs. Jess Greene.

FOR RENT: 2 bedroom unfurnished. 2801 Ave. N. Phone HI 3-7023.

MISC. FOR RENT L-7

SMALL BUILDING for office or business. $25.00 per month, utilities furnished. Call Jack & Jack Realty, HI 3-3452.

For Rent: Office space with fireproof vault. Call Hugh Boren & Son Ins. Agency Ph. HI 3-3651.

REAL ESTATE M

BUSINESS PROPERTY M-1

FOR SALE
LONE STAR HOTEL.
Small down payment.
Furnished cafe fixtures
With reasonable Rent.
Frank Reff 405 East Hwy

HOUSES FOR SALE M-2

BY OWNER: $800.00 equity, new three bedroom, 1½ bath, central heat, cooler directed. 212 33rd. HI 3-4440.

505 29th Street—Extra Large 2 Bedroom Home with over 1000 square feet of floor space. OWNER will pay part of closing costs and you will only need $400.00 to move in this neat home. Monthly payments only $62.00.

2100 41st Street—Southwest Snyder—Corner lot with fenced back yard. 3 Bedrooms—NO LOAN TO CLOSE just buy Equity at a reasonable price and take up monthly payments.

SCOTT & SCOTT REALTY CO.
1907 40th Street
Dial HI 3-6306 or HI3-6307

REAL ESTATE

2—Two bedroom homes near schools Down payment and terms to suit you.
Owner transferred—Large three bedroom house by the park, 4½% G.I. loan fenced yard.
$1050.00 Down buys an equity and house full of furniture in a two bedroom house. Payments $60.00 month.
MERLE NEWTON REALTY
2612 Ave. F Phone HI 3-6928

TIRED OF LIVING
IN A RENTED HOME? For only $350.00 down plus closing costs, you can own this attractive clean two bedroom home, with central heat, attached garage, fenced backyard, near schools and good neighborhood.
NEARING COMPLETION
FHA SUPERVISED HOMES
Be your own decorator on three bedroom, 2 baths, central heat, and air-conditioned home. $400.00 cash down payment plus closing costs. Something new included — GAS YARD LIGHTS.
WE NEED GOOD LISTINGS
To Build or Buy See
PINNELL REALTY CO.
1712 - 25th St.
HI 3-3524 HI 3-4569 HI 3-6556

A REAL BUY
3 bedrooms, with 1½ baths, air conditioning, central heat, dishwasher, etc. Monthly payments $77.00. Down payment $1,100.00.
"Don't wait — we sell 'em!"
H & H DEVELOPMENT CO.
503 E. Highway
Dial HI 3-9326

For Sale: Small 3 room house, water well, two lots. Out house, unfinished storm house. $700.00 cash. Phone HI 3-9614.

BARGAIN: Modern three bedroom brick home located 2806 Ave. V, with 1,368 ft. of floor space. Large living room, separate dining room, kitchen, hall, and bath. Carpet on hall, living room and dining area. Tailored drapes, plenty of closet space. Nice attached garage with large storage closet. Large fenced back yard. T. V. tower. Lot 70 ft. by 100 ft. Landscaped. Immediate possession. Price $14,500. Will carry a large loan. For appointment phone HI 3-3897.

ATTENTION!
BIG LAWN OWNERS!
FOR SALE—New Excello 24-in. Riding Rotary Power lawn mower. Regular price $325.00. Priced $225.00. 3120 Ave. T. Phone HI 3-9827.
Buy Now And Save!

REAL ESTATE M

HOUSES FOR SALE M-2

By Owner: Two Bedroom Home newly redecorated, will sell with furniture. Will take car trade-in for equity. Small monthly payments. Phone R. M. Myers, HI 3-5456 8:00 a.m. to 6:00 p.m. nights. Phone HI 3-3260.

For Sale: To be moved, eight room duplex type house. Call Hugh Boren & Son Ins. Agency. Ph. HI 3-3651.

Southwest Snyder
3 Bedroom house, 1½ baths, large kitchen with lots of cabinets and pantry, 7 storage closets, garage and carport, central heating and cooling, yard & shrubs.
2 bedroom and den, carpeted throughout, a lovely and livable home.
2 130' x 130' business properties located on Big Spring Highway. Good monthly income.
Mrs. Ray Keenan Mrs. Bill Brown
Mrs. W. A. Wells
JACK & JACK REALTY
Phone HI 3-3452 Phone HI 3-5642
611 East Highway

FOR SALE: Five room house and bath, built in back porch on 2 lots. See at 2112 O'Neal Avenue.

$1250.00 DOWN!
Very desirable home with two large bedrooms and den; attached garage; carpet. Lot is 80 by 200 ft. Wonderful garden spot. Fine location.
"Dont wait — — we sell em!"
H & H DEVELOPMENT CO.
503 E. Highway
Dial HI 3-9326

Phone HI 3-5486, Snyder Daily News want ads go into over 6,000 homes daily.

WASH - POLISH - WAX
$5.00
See Daniel Grew At
HELMS CAR LOT
2111 Ave. S

See Our Complete Line of PIANOS
WURLITZER, STORY & CLARK, MASON & HAMLIN BULBRANSEN
- Wurlitzer Organs
- A Large Stock of Reconditioned Pianos
- Magnavox Hi-Fidelity Record Players

McCREIGHT MUSIC CO.
905 E. Broadway Phone BE. 4-4733
SWEETWATER, TEXAS

TV PROBLEMS?
EXPERT SERVICE! HONEST CHARGES! FREE ESTIMATES!
PHONE US FOR
TOP SERVICE
All Work Fully Guaranteed . . .
BRUNS & GUY T.V. SERVICE
1919-26th. Street
Day Phone HI 3-6653
Nite Ph. HI 3-6127 - HI 3-9748

REAL ESTATE M

HOUSES FOR SALE M-2

BY OWNER—two bedroom home. Buy $1150 equity, assume G.I. Loan. Monthly payments $64.00. Air conditioner, 70 ft. T. V. pole, antenna, rotator and living room drapes included. 312 32nd. St. Phone HI 3-6719.

Large two bedroom home, perfect condition in Highland Park. New FHA loan. $1,150.00 cash plus closing cost.
GEORGE J. AND LYDIA WEBB
PHONE
HI 3-5171 or HI 3-6508

FOR SALE: Two bedroom house. Garage, fenced back yard. Across street from High School. Austin Avenue. Phone HI 3-3231.

REAL ESTATE M

HOUSES FOR SALE M-2

FOR SALE: $1,500.00 equity in three bedroom home, den, fenced in backyard. FHA Loan. 4006 Avenue U.

LOANS-OIL ROYALTIES M-9

I Will Buy Producing
SACROC ROYALTY
No Deal Too Small or Too Large.
HUGH BOREN, JR.
Phone HI 3-3651

ACREAGE M-14

See acreage in back of Shamrock Station, East Hwy. for building your home. $300.00 per acre and up. For terms dial HI 3-5659.

T. C. GOSS CAR LOT
BIG SPRING HIGHWAY

1956 CHEV. Bel Air 4-dr. V-8. Like New.	$1295
1953 CADILLAC 4-dr. Clean. One-Owner	$1275
1953 BUICK Special 4-door.	$375
1950 CHEVROLET 2-door.	$195
1951 CHEVROLET Panel. Good.	$295
1950 PLYMOUTH 4-door.	$75
1950 DODGE 4-door. Will Run.	$75

PINNELL INSURANCE AGENCY
Dependable Service
FIRE-CASUALTY INSURANCE—BONDS
1712 - 25th Phone 3-3524

'55 Plymouth 4-door Sedan. Standard Trans., Good Car, Good Buy	$695
'52 Ford Station Wagon. Automatic Transmission, Radio, Heater. Sparkling	$650
'52 Chrysler Radio, Heater Power Steering, Very Clean Car	$495

POLLARD MOTOR CO.
2103-25th Street
Imperial - Chrysler - Plymouth Dealer

USED CARS

'55 PONTIAC 2-door. Radio, Heater, Automatic Transmission, New Seat Covers, Clean Interior, Fair Tires, Tutone Finish. A Good Clean Car!

'57 PLYMOUTH Belvedere 2-door. Radio, Heater, Standard Transmission, Tutone Finish, 31,000 Miles, Showroom Fresh.

'55 CHEVROLET "210" 2-door. Radio, Heater, Standard Transmission, New Seat Covers, New Tires, Finish, Ideal Family Car.

OVER 20 MORE TO CHOOSE FROM!

LAMB Chevrolet Co.
25th & Ave. H HI 3-5456

BUY NOW AND SAVE DURING OUR BIG
Hotpoint
"SWEETHEART SPECIAL" DAYS
Give your SPECIAL SWEETHEART the Hotpoint Sweetheart Special she'd love to have—Buy now and get a Sweetheart of a Deal!
VISIT OUR HOTPOINT VALUE LOVER'S LANE NOW AND SAVE
Snyder Furniture Co.
4300 Big Spring Highway Phone HI 3-5259

Cotton Acreage Allotment Choices Discussed At Meet

Differences in the "A" and "B" choices of the 1959 and 1960 cotton acreage allotment programs were discussed in a public meeting for farmers yesterday afternoon by Conrad Loehoefer, a representative of the Plains Cotton Growers Association.

Oscar Fowler, county agricultural agent here, presided at the meeting, attended by about 50 persons.

Farmers must make a choice by a deadline of March 16 which program they want. If they make no notice to the county Agriculture Stabilization and Conservation office by that time they will automatically be included in the "A" program.

The "A" choice calls for the regular allotment, and cotton produced within the allotment plan can be put into the loan for 80 per cent of parity, or 30.40 cents here. Under the "B" plan, a farmer can plant up to 40 per cent more than the regular allotment but will have a support rate of only 65 per cent of parity, or 24.70 cents here.

Loehoefer said he had no advice for farmers on which program to choose. It is probable, he said that those under the "A" choice will not be able to get more than the federal loan rate for the cotton. It is possible that those under the "B" program may get more than the 65 per cent of parity on the market.

Loehoefer said the "A" and "B" plan, under the present law, is to last two years. Next year the "A" program will call for the loan to be 75 per cent of parity and "B" to be at 60 per cent of parity. If the program continues another year, each of the programs is to drop another five percentage points.

While many farmers do not prefer this plan for the cotton allotment program, it actually prevented the cotton allotments from taking drastic cuts this year, Loehoefer said. The Scurry County allotment was cut 4.7 per cent under that of last year. It would have been more of a cut if the new program had not been originated.

Under the "B" choice, a farmer can change back to choice "A" if adverse weather prevents planting of additional acres or prevents it being available for harvest. Those taking the "A" choice cannot change to "B", however.

Loehoefer explained to the group the work of the Plains Cotton Growers Association. Organized in 1956, it includes farmers, ginners and others in 23 Plains counties and now represents more than 20,000 farmers. Its board of directors has two men from each county.

With a budget this year of $122,000, the association carries on a program of service, research, and promotion. Loehoefer spent much time discussing research. The association is financed by farmers at 15 cents per bale of cotton ginned.

In its research program, the association is using facilities at Texas Tech College, Lubbock, where it has a pilot spinning plant, and from its research it has been able to provide textile mills information which has helped in the marketing of Plains cotton. Special tests are made in the plant on cotton samples from the area. Loehoefer noted that while West Texas had always been known as a producer of short staple cotton, the staple is becoming longer. Average in the 23-county area of the association last year was 31-32nds of an inch. He also noted that micronary tests on cotton are becoming more important in cotton.

The association was among those which succeeded in getting the government to break down light spot cotton so it will have a separate and higher loan rate this year than regular spot. That will have much effect on Plains farmers, he said, since 47 per cent of the cotton produced on the Plains in 1957 was light spot.

The association represents farmers in meetings which affect cotton producers. A delegation is now in Washington, he said, to represent farmers at a meeting concerning Bracero labor.

Cotton Group Ends Session

ATLANTA (AP)—A fight over cotton acreage controls, election of officers and words of caution on national problems from Sen. Richard Russell (D-Ga) marked the closing of the National Cotton Council's convention.

The meeting ended yesterday after naming Boswell Stevens of Macon, Miss., president.

The battle over controls was between an element which would like to see all government controls ended and another group which insists acreage and price controls are essential to the cotton farmer.

The council made no recommendations concerning federal legislation on acreage controls or price policies on cotton.

Russell told the convention that all persons in positions of leadership should remain vigilant against the threat of Communism and the increasing concentration of power in the federal government.

Many Vehicles Here Still Not Inspected

The deadline for motor vehicle inspections for 1959 is April 15, and the majority of vehicles in Scurry County are yet to be inspected.

The motor vehicle division of the Texas Department of Public Safety this week urged motorists to get their vehicles inspected early to prevent last-minute rushes.

Snyder has a number of approved motor vehicle inspection stations, all of them at garages or firms dealing with auto services.

Only about 16 per cent of the vehicles here have been inspected so far, the motor vehicle division estimated.

Donald O'Connor To Leave Hospital Soon

LOS ANGELES (AP)—A hospital spokesman says song and dance man Donald O'Connor is recovering from an apparent virus infection or mild pneumonia.

O'Connor is expected to leave Mt. Sinai hospital in a few days. He was flown from Las Vegas Monday night with a fever.

UF Session Postponed

The annual meeting of the Scurry County United Fund membership has been postponed from next Monday to the following Monday, Stanley Noah, president, announced today.

The Feb. 23 meeting will be at 7 p.m. in the high school cafeteria and will begin with a potluck supper.

At the meeting members of the United Fund will elect several directors and will hear an annual report. All persons contributing to the United Fund are members.

The United Fund here, now in an extended drive, is still $7,700 short of its goal of $42,050.

PHONE HI 3-9171
For Delicious Hamburgers! We'll have them ready for pickup!
CRESWELL'S 180 CAFE
2201-25th. St.

Citrus Estimates For State Revealed

WASHINGTON (AP)—The Agriculture Department estimated the Texas orange production this season at 2,300,000 boxes today.

The total citrus production was estimated at 184,140,000 with 122,140,000 boxes of oranges and 42,500,000 of grapefruit.

Texas grapefruit production was estimated at 4,200,000 boxes.

Member Texas Optometric Association
Drs. Blum and Nesbit
OPTOMETRISTS
1825-25th St.
Phone HI 3-3992

Tribute Is Paid Abraham Lincoln

By The Associated Press

Observances honoring Abraham Lincoln today were the order of the day on virtually every level of American civic life.

President Eisenhower planned to attend a memorial banquet tonight in Washington. The President has proclaimed this year as Lincoln Sesqui-centennial Year.

Other celebrations marking the 150th anniversary Thursday of the birth of the Civil War President were planned throughout the week from coast to coast.

The NBC television network has prepared a film presentation of photographs and drawings of Lincoln during the Civil War years for 8:30 p.m. EST tonight.

"The Enduring Lincoln" is the theme of a two-day speaking program which opens today at the University of Illinois.

Congress gets into the act Thursday when a joint session will be held. Carl Sandburg, famed Lincoln biographer, will give an address and actor Fredric March will read the Gettysburg Address.

The sesquicentennial events began early this year and are scheduled to continue into the summer.

Hodgenville, Ky., Lincoln's birthplace, was to be the scene Thursday of the first sale of the new one-cent Lincoln postage stamp.

Gov. A. B. Chandler of Kentucky will place a wreath on the door of the cabin where Lincoln was born Feb. 12, 1809. George Moore, executive assistant to Postmaster General Arthur Summerfield, will speak.

An international audience of some 20 ambassadors will attend a program Thursday night featuring a speech by Mayor Willy Brandt of West Berlin in Springfield, Ill.

Indiana, where Lincoln was reared, held a re-enactment of one of his speeches Tuesday in the lobby of the Claypool Hotel in Indianapolis. Lincoln's address on Feb. 1, 1861, was at the Bates House, where he stopped while on the way to Washington for his inauguration.

Meanwhile, a letter from Lincoln and his copy of the report of the commissioner of agriculture in 1863 were presented to the Wisconsin Historical Society.

Stockholders Of ICT Join Recovery Suit

AUSTIN (AP)—A dozen stockholders of the ICT Insurance Co. have joined the list of people trying to recover money from the defunct Dallas firm.

Dist. Judge D. B. Wood, Georgetown, yesterday approved an intervenors' suit filed by Dallas attorneys William F. Billings and Curtis E. Hill, allowing the stockholders to join as plaintiffs in the 15 million dollar suit filed by the state receiver.

The receiver's suit names 144 defendants, including promoter BenJack Cage, banks, two former chairmen of the State Insurance Commission and other insurance companies.

Wood denied a motion to add more defendants to the original suit, which charges a conspiracy to defraud began when ICT was formed in 1950 and continued until the company went into receivership in 1957 on the order of Judge Charles O. Betts.

Waco Attorney Frank M. Wilson, representing the receiver, told the court the new plaintiffs were welcome. More stockholders are expected to intervene in the suit. However, Wilson said he could find no authority for intervenors to demand addition of defendants, and that he opposed that motion.

Many Areas Feel Results Of Weather

By The Associated Press

The most violent weather of winter eased today but the damaging and crippling effects of the storms were far from erased in many parts of the eastern half of the country.

As storms ended or diminished in most areas, floods or threats of new overflows harassed areas in a half dozen states.

In St. Louis, hit by a killer tornado, the huge job of cleaning up was one of the major problems. Another was the finding of new homes for the estimated 1,400 made homeless by the twister.

The tornado, striking early Tuesday, killed at least 21 persons. Seven others are missing.

Of the estimated 300 persons injured, 70 remained in hospitals, one in critical condition. Some 4,000 buildings were reported damaged at a loss of 12 million dollars by the Insurance Board of St. Louis.

In many other parts of the storm belt, pounded by ice, snow, sleet and rain storms for more than two days, there were big jobs — restoring communications, clearing streets and highways and getting business, industry and schools back to normal.

Tornadoes also hit areas in other parts of Missouri, Illinois, Indiana, Ohio and Kentucky. Six persons were injured in Kentucky were damaged.

The floods in the northern half of Ohio and in the upper Wabash Valley in Indiana were the worst. Thousands have been forced from their homes. A state of emergency was in effect at Findlay and Van Wert, Ohio. The overflows in Indiana were the most damaging since 1943.

Nine Negroes Will Return

NEW YORK (AP)—Nine Negro children kept out of schools their parents charged were segregated and inferior will resume their education Monday.

The parents and the Board of Education reached a temporary agreement Tuesday to have the students attend classes at schools designated by the superintendent of schools pending the outcome of litigation.

Supt. John J. Theobald said the youngsters will not be assigned to Harlem schools they formerly attended nor to those requested by the parents.

The schools will be selected strictly on the basis of "the educational and emotional development of the children," Theobald said.

The Board of Education has been seeking by means of transfers to overcome the heavy concentration of students from a particular racial group in some schools.

FOOT LONG HOT DOGS
30c
MIDGET INN
Next door to Merritt's Welding Shop, B. S. Hwy.

McDONALD'S
SANDY McDONALD DAYS
THREE DAYS ONLY! STARTS THURSDAY!

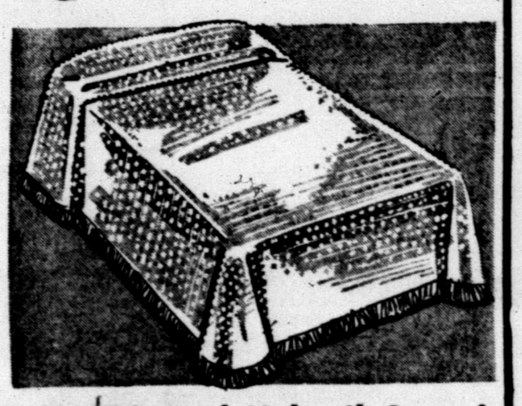

Lurex Trimmed Hobnail Spread
Here's a bargain for the Scotch in ye!
Viscose spread is washable, lint free. Lurex trim, fringed. In full or twin size. White, pink, yellow, green, beige, or brown.
4.44

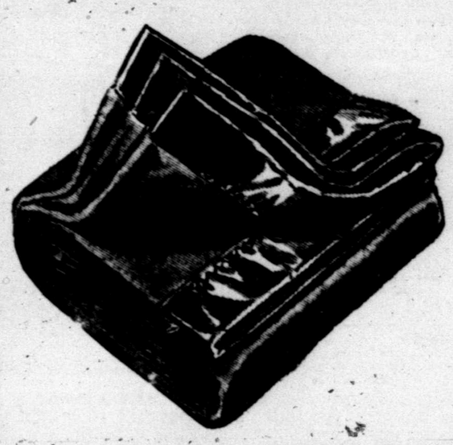

Big 6 Foot by 7 Foot Blanket
Full 3 pound blanket of rayon, nylon, and cotton. 5" binding. Pink, blue, green, yellow, beige
3.44

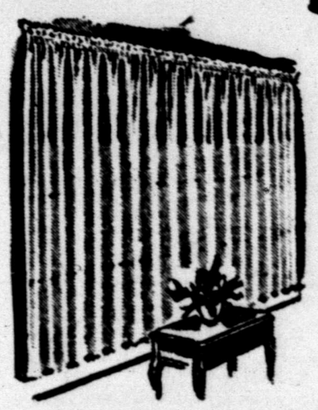

Jumbo Size Nylon Curtain Panel
Sandy offers jumbo size . . . wee price!
Full 48" wide, 81" long! Of 100% DuPont Nylon, they are washable, need little or no ironing. White color.
99¢ ea.

Budget Beauties!
Three styles of Cotton Dusters
A real Sandy special!
2.99
All in beautiful Everglaze embossed cotton with varied gay prints. Lace and piping trims. Easy care. S-M-L.
HURRY!

1¢ SALE
Your Choice for Big Savings!
One pair nylon hose
79¢
The second pair for just
1¢

A very special purchase permits us to offer this outstanding value of first quality 60 gauge, 15 denier dress sheer nylons at such a low price. They have dainty self seams, lovely beige color. Sizes 8½-11, medium length only. Hurry for yours.

Keep Shoes Neatly in Place with Sturdy Shoe Rack
And ye save!

Extra sturdy chrome plated steel rack holds 9 pairs men's shoes. All assembled.
88¢

TOPPER® Pants Hangers
High value . . . low price!

6 for 88¢
Wire pants hangers are convenient, durable. Regularly 6 for $1.

Ter-r-rific WORK SHIRT Value, Mon!
Full cut work shirt of Sanforized blue chambray . . . regularly $1.29! Strain points bar tacked. 14½-17.
88¢

Ver-ra Fine Buy! Men's WHITE T-SHIRT
Full cut of fine combed cotton . . . sells regularly for 59¢! Nylon reinforced neck prevents sagging.
44¢

Sich a Savings on JEANS for the Lads!
9 oz. blue denim triple stitched. Metal riveted at points of strain. Sanforized. Regular $1.29. 4-10.
99¢

Women's Cotton Slips
Sandy brings savings on a special purchase!
1.37
Embossed cotton Batiste. Shadow panel, adjustable shoulder straps. 4-gored. 34/44.

Pretty Petticoat to Match Full Slip
Stock up now, lassies!
4-gore, non-ride petticoat with a shadow panel and embroidery trim.
99¢

New Costume Jewelry for Spring by Coro
Bargain hunter's dream!
One piece of jewelry
$1
2nd piece just
1¢
Wide selection of earring, bracelet and necklace buys. Regular $1 values.

Stock up! Men's Sweat Shirts
Regular $1.29 value!
99¢
Good, medium weight sweat shirt is warmly fleece lined. It has a Nylon reinforced collarette to prevent sagging. Silver color only. S/M/L.