THE SNYDER DAILY NEWS

VOL. 6, No. 250 | SNYDER, TEXAS, FRIDAY, FEBRUARY 17, 1956 | TEN PAGES—PRICE 5c

Westinghouse Negotiations Will Resume

PITTSBURGH (AP) — The AFL-CIO International Union of Electrical Workers today accepted the Federal Mediation Service's recommendations to resume negotiations in an "all-out effort to end the 124-day Westinghouse Electric Corp. strike.

The union's strike headquarters in Pittsburgh said IUE President James B. Carey telegraphed the union acceptance to Joseph F. Finnegan, director of the service.

Finnegan asked the union and company to meet Monday in Washington and make an all out effort to end the costly strike which has idled 44,000 union members at 30 of the company's plants.

The company accepted the invitation yesterday.

Carey's telegram said:

"We are prepared to bargain on any basis including your recommendations of Feb. 4 not inconsistent with the IUE-Westinghouse agreements, but not including the serious reservations placed on your recommendations by Westinghouse that invite a resumption of the strike after 90 days from date of return to work."

On Feb. 4, the mediation service recommended that the company and union temporarily shelve discussions of the time-study issue which the service said was blocking settlement of other issues.

Traffic Light Plan Finished By Engineers

Engineering plans are being completed by the city engineering department for a synchronization system for traffic control lights in the business district and on highway streets in Snyder to facilitate the flow of traffic here, Horace Smith, city engineer, said.

Smith said that $6,000 provided in the city budget for the syncronization plan this year will probably be inadequate to complete all traffic light improvements planned for this year, but that funds from other budgetary accounts can probably be channeled into the project if needed.

Smith said that work on the project would have started earlier but that the city had to wait until it had received sufficient revenue from taxes this year to begin the project.

Smith estimated that a synchronization unit for the business district and highway street traffic lights would cost about $2,000. Some of the lights will have to be replaced by more modern ones to fit into the system.

Plans for moderizing the traffic lights in all parts of town are also part of the overall plan. Modern lights will probably be installed at Thirtieth Street and Avenue V, Thirtieth Street and Avenue S, Twenty-sixth Street and Avenue M, Twenty-eighth Street and Avenue M, and Twenty-eighth Street and Avenue K, he said.

The plans also include possible installation of traffic control lights at other intersections in Snyder as the need warrants, he said.

The city of Snyder presently owns and maintains all traffic control lights inside the city limits. Prior to last year the state highway department owned and maintained lights on highway streets.

"By synchronizing the traffic light system so that traffic can be permitted to travel all the way through town without stopping will greatly relieve our over crowded through streets," he said.

Mail Fraud Suspect Given Prison Term

DALLAS (AP) — Wayne Abbott, charged with causing an oil map to be stolen and with mail fraud, was sentenced yesterday to a year and a day in prison and fined $1,000.

Federal Judge Whitfield Davidson sentenced him. Attorneys said they would appeal.

Abbott, 42, lists Denton as his home.

STORM AFTERMATH—Five persons, including two children, miraculously escaped injury when a tornado-like storm wrecked the James Burrell home in the north central Arkansas community of Cleveland. The storm, one of several which lashed Arkansas during predawn hours, shattered the nearby home of Mrs. Burrell's brother, killing the Negro man instantly.

North Texas Is Kept Under Tornado Alert

By THE ASSOCIATED PRESS

Boiling thunderheads kept much of North Texas under tornado alert Friday morning.

The tornado warnings came as a new cold front moved from the West, and after a night that included freezing drizzle, heavy fog, rain and a freak windstorm at Texarkana. The Texarkana storm ripped off roofs, destroyed one building and flattened telephone poles.

Thunderstorms rumbled from Abilene to Dallas Friday morning. Abilene reported light hail. Skies darkened under an ominously heavy storm blanket.

The populous Dallas-Fort Worth area was included in the area under tornado alert from 5 a.m. to 9 a.m. (CST). But by 9 a.m., no tornado had been reported.

The area warned of violent thunderstorms and a "chance of a tornado" was bounded by Coleman, Stephenville, Dallas, Greenville Denison, Henrietta, Stamford, Abilene and Coleman.

A new alert, issued shortly before noon, said tornadoes "and damaging wind storms" were expectable in a broad Northeast Texas area—50 miles on either side of a line from 30 miles east of Dallas to Little Rock, Ark. This alert was to expire at 3 p.m.

This included Northeast Texas cities such as Greenville, Paris, Sulphur Springs, Clarksville and Commerce.

West-northwest winds up to 38 miles an hour, with gusts to 53, scoured fields and filled the air with dust at El Paso Friday morning as the cold front moved through.

The front had two sections—an almost un-moving section running from southern Oklahoma to Wichita Falls and on to north of Lubbock, and a east-ward moving section, with the "hinge" north of Lubbock, running west to El Paso.

The moving portion of the front was moving fast.

Behind the front, temperatures were below freezing and ice was forming on utility wires and other exposed surfaces. Dalhart reported a low reading of 25 along with fog—a treacherous combination.

Ahead of the front, temperatures were at unusually mild mid-winter early Friday included Austin 68, Beaumont 67, Corpus Christi 69, Dallas and Del Rio 62, El Paso 46, Houston 68, Laredo 69, Waco 62, San Antonio 68 and Lufkin 68.

Fog at Amarillo, in the midst of sub-freezing weather, was forming and ice glaze on metal surfaces.

At mid-morning Friday rain was falling at Dallas, Fort Worth and Abilene. Light drizzle and fog were reported at Del Rio and San Antonio. Fog prevailed at Galveston Corpus Christi, Austin and Wichita Falls.

At Abilene, .42 of an inch fell between 1:30 and 5:30 a.m. during a thunderstorm.

The forecast calls for the cold front to start moving southward during the day and spreading over a large part of the state by Saturday. Continued freezing drizzle, showers and possible snow has been predicted for the Panhandle and South Plains with the low temperature 12-24 in the Panhandle and South Plains by early Saturday. Freezing weather was predicted for most of West Texas and parts of North Central Texas Friday night.

Temperatures generally were mild over the state Thursday afternoon, ranging from 57 at Dalhart to 88 at Alice.

Members Of Farm Group Returning

WASHINGTON, D. C. (Special) —Thirty Texas Farmers Union members, including Bill Jordan and R. B. (Dent) von Roeder from the Scurry County Farmers Union, are returning to their homes from a Farmers Union-sponsored bus trip to Washington, D. C.

On this trip the group joined 180 Farmers Union members from Montana, Arkansas, North Dakota, and Indiana who were in the capital city at the same time.

While in Washington the delegations contacted their congressmen and Department of Agriculture officials, urging them to take immediate steps concerning the nation's falling farm income trend.

Jordan stated he believed the new farm bill will repeat the present sliding scale price support law and will substitute firm 90 per cent price support legislation, at least on the basic crops. Although this falls short of the Farmers Union position of 100 per cent parity farm income legislation, it is a step in the right direction, he said.

The Farmers Union group had a two and one-half hour conference with top Department of Agriculture officials, including Ancher Nelson, Rural Electrification Administration man, and True D. Morse, under-secretary of agriculture. During this conference, many members of the group had the opportunity to express their ideas on farm problems and to ask questions.

Visits with representatives and senators were spirited and also afforded opportunity for many of the groups to present their thoughts on farm legislative matters.

Most of the historic points of interest in and around Washington were visited, including the Washington Monument, Lincoln and Jefferson memorials, FBI headquarters, Mount Vernon, and the Smithsonian Institute.

This was the first bus trip sponsored by the Texas Farmers Union to Washington. Another trip from Scurry and other counties of Texas is scheduled for Feb. 24, as are trips from other states.

Parts Of Body Found By Houston Junkman

HOUSTON (AP)—Parts of a body were found yesterday in a washtub in a briar patch.

An unidentified junkman found three pieces of bone and strands of black hair. Dr. C. A. Dwyer said the remains appeared to be those of an adult who died in the last few days.

The remains, along with three birdshot pellets and some shotgun wadding, were found wrapped in sheets, towels and a pillow. An Oct. 27 copy of the Tulsa Tribune also was in the washtub.

Ike Planning To Play Golf During Visit

THOMASVILLE, Ga. (AP) —President Eisenhower may play a few holes of golf today for the first time since Sept. 23, the day before his heart attack.

The word from his vacation headquarters at Secretary of the Treasury Humphrey's plantation here was that Eisenhower hoped to get out to the Glen Arven country club, weather permitting.

In six hours of hunting yesterday, he bagged the daily limit of 12 quail.

He has been doing a bit of putting and practicing with his approach irons from time to time since Nov. 12 but hasn't been on a golf course.

On Tuesday his doctors gave him a glowing report on his recovery progress and announced he probably would be able to play a few holes of golf during this vacation.

Last fall Dr. Paul Dudley White, Boston heart specialist, said golf had nothing to do with Eisenhower's illness. He said the exercise at golf actually may have delayed the heart attack.

The general impression here is that the President quite likly will decide in the next few days, if he hasn't done so already, whether to bid for a second term. He has indicated he will announce his decision about March 1.

The President hunted for four hours yesterday morning, had lunch, got in the midday rest prescribed by his physicians, then hunted for three more hours.

He spent much of his time in the fields riding aboard a green-wheeled hunting roadster drawn by two white mules. He climbed down and did a bit of walking only when the bird dogs sniffed out a covey of quail.

Shipment Of Tanks To Arabia Canceled By U.S. Government

WASHINGTON (AP) — With the White House taking a hand, the State Department today canceled a shipment of 18 American light tanks destined for Saudi Arabia.

It was not immediately clear whether the decision would quiet all the clamor stirred up by an announcement just nine hours earlier that the tanks were to be shipped from New York later today.

Nor was the reaction of Saudi Arabia predictable.

At any rate, the reversal had the effect of blocking the dispatch of the tanks to the Middle East, where their arrival might have sitted new excitement and perhaps trouble in the Israeli-Arab tinderbox.

Announcement late yesterday that the tanks were to be shipped had brought denunciations from a number of Democrats in the Senate and from the Israeli Embassy the cry: "Utterly beyond our comprehension."

News of the impending shipment was startling because the State Department, in stalling Israel's request to buy 50 million dollars worth of American arms for the past several months, has pleaded it wants to avoid an arms race in the Middle East.

Further, it has said the sale of Communist arms to Egypt tended to upset the power balance in that troubled area.

Any shipment of American weapons to an Arab country would have given Russia a tailor-made argument that it was all right for the Reds to supply arms to the Arabs since the United States was doing the same thing.

Obviously with these considerations in mind, the State Department backtracked quickly.

Shortly after midnight it announced: "All export permits of arms to the Middle East are being temporarily suspended pending further examination."

In response to a query, Press Officer Lincoln White said he knew of no such pending permit except that covering the tanks scheduled for shipment on the SS James Monroe for Damman, Saudi Arabia.

At about the same time, White House Press Secretary James C. Hagerty called in newsmen covering President Eisenhower's vacation retreat at Thomasville, Ga.

"The President understands that the Department of State is suspending export licenses to that area," Hagerty said, adding that by "that area" he meant Saudi Arabia.

He said in response to a question that in saying Eisenhower "understands" the action was being taken, he meant suspension was being ordered.

Hagerty had said earlier he was trying without success to get in touch with Secretary of State Dulles, who is vacationing in the Bahamas.

Whether he did reach Dulles or whether Eisenhower took direct action — either personally or through aides with him in Georgia — was not clear.

WEATHER

SNYDER TEMPERATURES: Yesterday's high 75; Low 47; Today's 7:30 a.m. reading 50.

West Texas: Cloudy to partly cloudy turning colder this afternoon and tonight. Some freezing rain or snow in Panhandle. A few showers lower Pecos Valley eastward. Lowest tonight 20-30 in Panhandle and upper South Plains and 30-40 elsewhere, except in 40s in Del Rio-Eagle Pass areas. Saturday, partly cloudy, not so cold in Panhandle.

Reduction Of Crude Oil Flow In March Ordered

Vote Talked On Freeway

A by-pass route extending for some 12 miles around the east side of Snyder was discussed in a joint meeting of the city council and commissioners court with Jake Roberts, Abilene district highway engineer, this morning and the commissioners court voted unanimously to put the issue to a vote of the people of Scurry County before the right-of-way for the project would be purchased by Scurry County.

Roberts said that any decision now made by the commissioners court and city council would be a preliminary decision on which he could base only a request for the money to build the freeway, and that before any work could be done the voters of the county would vote on the project through their vote on bonds to finance purchase of the right-of-way.

All members of the commissioners court and County Judge Edgar Taylor were present at the meeting in the crowded commissioners courtroom. Three members of the city council were present: J. L. (Broadway) Browning, Walter Hales, and G. W. Parks, Jr.

"Voting on bonds to purchase the right-of-way will give the people of the county the final say in whether the porject is ultimately built, and that is exactly as it should be," Roberts said.

Roberts came to Snyder today to discuss the proposal after failure of the city council to give a reply to his request for a letter confirming that the city would go along with the project. The city council Wednesday afternoon turned city consideration of the proposal over to the city planning and zoning commission.

The commissioners court had already sent a letter confirming their favoring the proposal to Roberts at his Abilene office.

Browning, one of the councilmen present, said that he would favor going ahead with the project following the commissioners unanimous vote to put the proposal to the people of the county in a right-of-way bond election.

Browning said that an attempt would be made to call a meeting of the city council between now and Tuesday morning, which Roberts said was his deadline for giving the proposal for Scurry County further consideration.

Roberts emphasized all through the meeting that all the talk on the project now is very premature, and hinged on a federal highway money grant to the State of Texas Highway Department from which funds for the project would come, on the state highway department's approval of the necessity for such a project, and on the attitude of the people of Snyder and Scurry County.

"We can't do a thing unless the federal government puts up the money," he said.

"We still can't do anything then unless the state highway department approves my request for allocating money to Scurry County for this project," he said.

"And we still can't do anything toward building it then unless the people of Scurry County vote in favor of the bonds necessary to purchase the right-of-way for the project," he added.

In the meeting which lasted an hour and thiry minutes Roberts discussed every phase of the proposed project with the persons gathered in the courtoom.

Asked if he believed there is a definite need for such a by-pass here to alleviate the traffic problems at the present, Roberts said, "The engineering staff of the state highway department from the local level to the state level feels there is a definite need for it now."

He added that he believed that traffic through Snyder would double in the next five years.

Roberts said the plan for Snyder is only part of a larger over-all plan for highway improvement in this area, and that freeway type highways from Lubbock south are being studied.

Asked if the studies included the possibility of routing the possible freeway through Lamesa and Big Spring, Roberts said that the "matter is being given consideration."

No definite action by the state highway department is expected immediately on the freeway proposal, but immediate approval of both the city council and commissioners court is necessary if "you are to get your name in the pot for the money."

He said that March 1 is his deadline for requesting a budget for this district from the highway department for the next two years' district operation.

He indicated that if the proposal is turned down now that a similar proposal could not be considered by his district office within the next two years, if then. He said that the $2,100,000 he will request be allocated for this project will be allocated by him to other projects in his district for highway improvements if the proposal is turned down here.

The commissioners court has already given its approval in a letter which Roberts said he now has in his Abilene office.

"However, we would not consider the project at all unless we have the solid backing of both the county and the city," he said.

He said that if the project is undertaken it would be five years before traffic could use the freeway.

Roberts emphasized to the group that the state highway department is not trying to put any pressure on the people of Scurry County for approval of the project, but "we will build it for you if you want it," he said, adding that it would be built then only if the money became available and if the state highway department and local people approve.

Asked by Commisioner Cullen Toombs if the state highway department would consider putting two-way highways leading to Snyder if their traffic had to be routed through town on the present routes Roberts said "positively not."

Roberts said that the state highway department would continue to maintain the present highway routes through town, and improve them as necessary even if the by-pass were built.

Girl Coin Collector Offered Rare Penny

DALLAS (AP)—Jayne Walker, teenager whose need for a rare 1909 penny to complete her collection brought offers of the wrong coin from several states, found the right one today in Dallas.

The girl, 14, has one each of all but one of the 135 Lincoln head pennies, except for the 1909 penny minted at San Francisco.

When newspapers published her story on Lincoln's birthday anniversary, she began receiving 1909 pennies from various states.

The right penny was offered today by Ed Duff, a pre-law student at SMU. He and Jayne made a swap for the rare coin.

"Dad started collecting pennies about 40 years ago and we had eight or nine 1909 pennies," Duff said.

MALVEN STEVENSON

Mayor Is Not Running Again

Malven K. Stevenson, mayor, who has been associated with Snyder's city government for the past four and a half years, has announced that he will not be a candidate for reelection.

"It has been a real privilege to have had the opportunity for the past four and a half years to serve the City of Snyder as a member of the charter commission, city council and as mayor," Stevenson said. "It has been most gratifying to see the city grow and in such peace and harmony. Snyder is well on its way to accomplishing great things.

"I will not be a candidate for the office of mayor in the coming election, due mainly to the fact that more of my time is needed in my business. Again, I thank each of you for your wonderful support—it has been a real pleasure to have served as your mayor."

Stevenson, who is recuperating from a recent illness, said he felt that his business would need his full attention in the future, especially since he had been away from it in recent weeks because of illness.

Stevenson was elected mayor in the 1954 city election. He served on the charter commission that wrote the present city charter of Snyder, and then was elected to a post on the city council in 1952. He also served as a member of the juvenile council, is a past president of the Snyder Rotary Club, a past director of the Chamber of Commerce, past chairman of the county park board, and has been a director and committee chairman of the United Fund.

His successor for the mayor's post will be named at the regular city election scheduled for April 3.

LATE BULLETIN

THOMASVILLE, Ga. (AP)—President Eisenhower today vetoed the controversial natural gas bill. Bitter Senate debate on the measure touched off an inquiry into a $2,500 campaign contribution spurned by Sen. Francis Case (R-SD).

Revolting Rebels Take City In Peru

LIMA, Peru (AP)—Rebel army troops claimed control of the east Peruvian city of Iquitos today but the government said the rest of the nation was quiet and "everything goes perfectly."

The revolt at Iquitos, a major Amazon River port 640 miles northeast of Lima, erupted yesterday. President Manuel Odria's government immediately declared modified martial law throughout the country.

A government spokesman said other armed forces throughout the nation—army, navy, air force and police—remained loyal to the ruling regime.

The spokesman indicated also that some government forces were still holding out in the Iquitos region. He said naval forces on the Amazon, which have a base just south of Iquitos, are "not participating in the subversive movement and are remaining loyal to the government."

The outbreak came at a time of political confusion and unrest in Peru. National elections are only 3½ months away but no definite candidates have emerged. Efforts to organize a national convention of various political groups to pick a standard bearer have failed. Under the constitution Odria cannot succeed himself. His term expires July 28.

A rebel-held radio station at Iquitos claimed the city of 35,000 was in complete control of the insurgent forces. It said the revolt was led by Brig. Gen. Marcial Merino, commander of the 2nd Army Division with headquarters at Iquitos. Merino was a member of the military junta that ruled Peru after an Odria-led revolt in 1948. He later served as minister of justice and labor under Odria, who was elected president in 1950.

Merino's division rebelled, the broadcast said, "in order to return to the people the right of self-government." It said the revolt's "objective is to give all Peru a government that will be an authentic expression of the people."

Another rebel broadcast accused Odria of being a dictator.

A government communique said a political group of extreme rightists known as the "national coalition" is backing Merino.

A government spokesman declined to say how many men make up the 2nd Division.

Political unrest in this nation of nine million persons broke into the open last December when national coalition demonstrators clashed with police at Arequipa, a commercial center 95 miles southeast of Lima. A general strike followed.

As a result of the strike, Odria's Cabinet resigned and he named an all-military government.

In recent weeks the government altered the nation's internal security law, permitting some exiled politicians to return. Newspapers became filled with political stories and many editorials were sharply critical of the government. The outlawed Aprista party published two organs without interference from the government.

Blood-Stained Auto Sets Off Big Hunt

SAN ANTONIO (AP)—Recovery of a missing airman's blood-stained auto started an extensive search today.

The vehicle used by Roger Timm, 20, of Evanston, Ill., contained bloodsoaked shirts and slacks. A bullet hole was in a window and a slug was in the right front door.

Timm was to have reported Wednesday for assignment at an Abilene Air Force installation. He left Evanston Monday after a visit with his parents. The auto belongs to his father, Harlow Timm.

Police said the airman may have been the victim of a hitchhiker. No weapon has been found.

Market Demand Drops

AUSTIN (AP)—A reduction in the allowable for Texas crude oil producers during March was ordered by the Railroad Commission today after a statewide hearing. A flow of 3,366,238 barrels per day will be permitted beginning March 1, 16,838 less than allowed as of Feb. 11.

The new rate results from 17 producing days statewide and in East Texas during 31-day March, compared with 16 days during 29-day February.

Exceptions to the 17-day pattern are 16 days for South Cowden and Foster, 13 for Sandusky (Oil Creek), and 11 for Fort Chadbourne.

The Bureau of Mines forecast of market demand for Texas crude during March is 2,950,000 barrels per day, 30,000 less than estimated for February.

Purchaser nominations for March totaled 2,983,083 barrels daily, up 14,075. U.S. crude stocks stood at 253,484,000 barrels Feb. 11.

Nominations based on 17 days statewide were filed by Humble, Magnolia, Sun, Phillips, The Texas Co. and Gulf.

Cities Service, Sinclair, Stanolind and Continental asked for a 16-day producing pattern. Shell Oil Co. requested 15.

The next statewide hearing will be held here March 16. Heads of the main purchasers of Texas crude will testify of what constitutes desired national levels of crude and products.

No Candidates File For City Council Posts

No one has filed as candidate for any of the four city council posts to be filled in the regular election April 3, this year.

The office of mayor and three city councilmen are to be elected in the election.

To get his name on the ballot for the election, a candidate must have filed his application with the city secretary by midnight of March 3, one month prior to the date of the election.

Absentee balloting in the election can begin 20 days prior to the election, and must end three days prior to the election.

Ballots for the election are to be prepared in the period between March 4 and March 14, when absentee voting will begin.

City Secretary K. O. Pitner has application forms for those persons wishing to get their names on the ballot and he is familiar with the procedure for filing.

Malven K. Stevenson, mayor, has announced that he will not be a candidate for re-election this year.

Dr. Robert Hargrove, J. W. Phillips, and J. L. (Broadway) Browning, the three councilmen in places 2, 4, and 6 whose terms expire, have also indicated that they at present have no plans for seeking re-election.

Nine Youths Are Sentenced For Slaying

CHICAGO (AP)—Nine teen - age youths were sentenced to prison yesterday for the gang war shotgun slaying of a 17-year-old boy.

One youth, Clement (Cookie) Macis, 15, the youngest of the nine, was convicted of the murder by Criminal Court Judge Thomas. Kluczynski and received the heaviest sentence, 16 years in prison.

The other eight who entered pleas of guilty to involuntary manslaughter last week were sentenced to terms ranging 1 to 5 years up to 4 to 14 years. Five other teen-agers in the gang, who turned state's evidence and testified for the prosecution, are to be sentenced later.

Macis, a tall, slender high school freshman, was 14 when the gang set out last July 1 to avenge a beating of one of their members by another teen-age group. The victim of the shotgun blast was Kenneth Sleboda, 17, fatally wounded as he stood on a South Side street corner with other youths.

Macis said the shotgun he was holding went off accidentally. The youths with him carried baseball bats, tire irons, clubs and a rifle.

In sentencing Macis, Judge Kluczynski denounced adults who refuse to accept jury service in cases where they have to send teen-agers to jail. He said 175 prospective jurors refused duty before the eight youths pleaded guilty and Macis agreed to a bench trial.

HOSPITAL NOTES

The following admissions and dismissals at the two Snyder hospitals are only those whose names have been released by the hospitals.

COGDELL MEMORIAL

ADMISSIONS: Mrs. D. V. Merritt, 2202 Avenue O; Illa Eades, 3742 Dalton Drive; J. P. Billingsley, 100 Twenty-fifth Street; John Pitner, East Thirty-seventh Street; Mrs. John T. Lynch, Jr., 2305 Twenty-ninth Street; Charlie Love, 3011 Avenue C; Mrs. J. R. Boren, Paducah, Tex.; Claude A. Patterson, Box 947.

DISMISSALS: Aline Kendrick, 505 Twenty-ninth Street; J. W. Robbins, 3710 Avenue U; Tommy Villameveva, Arah Route; Mrs. E. J. Bergeron, Box 1221; Mrs. Leroy Thrower, 612 Thirty-second Street; L. D. Cates, 3213 Fortieth Street; Mrs. Barney Stansell, Fluvanna; Mrs. F. R. Crouch, Route 1, Box 68; Calvin Allen, 2508 Thirty-first Street; Mrs. S. B. Martin and baby, 2206 Thirty-second Street.

BATTENFIELD-JONES

ADMISSIONS: Connie Sue Cassiday, Route 1, Box 56; Ruby Trammell, 2808 Avenue X; Mrs. L. G. Beane, 2209 Fortieth Street.

DISMISSALS: Tim Whitley, Box 631; Billy Bob Keen, Box 1576; Emma Jean Stephens, 1904½ Seventeenth Street; John Hamlin, Box 815; Kenneth Wilson, Box 674.

KSNY RADIO LOG

MUTUAL BROADCASTING SYSTEM

1450 kc

FRIDAY EVENING

6:00 Twilight Serenade
6:15 Local News
6:20 Movie Card
6:30 Gabriel Heatter News (MBS)
6:45 Interlude
7:00 Bandstand
7:30 Songs To Remember
7:45 Date Till Eight
8:00 News
8:05 Music For You
8:15 3 Sons
8:30 Melody Round-Up
9:00 Counterspy
9:40 Western Frolic
10:00 News
10:15 Night Watch
10:55 Ford Final
11:00 Sign off

SATURDAY MORNING

6:00 Musical Clock
6:55 News
7:05 Musical Clock
7:30 News
7:45 Times, Tunes, And Temperatures
8:00 According To The Record
8:05 Home Edition Of The News
8:15 Coffee Time
8:35 Today's Star
8:45 Social Security Program
8:50 Morning Melodies
9:00 Playroom
9:30 Catholic Answers
9:45 West Texas Playboys
10:00 1450 Club
10:30 Sagebrush Shin-Dig
11:00 Home Demonstration Club
11:15 Music
11:30 Teen Agers U.S.A.

SATURDAY AFTERNOON

12:00 Magic of Music
12:30 News
12:45 Variety Time
1:00 Symphonies for Youth
1:30 5th Army Band
2:00 Country Jamboree
2:30 Sports Parade
3:00 Bandstand U.S.A.
3:30 Red Ball Express
5:00 John T. Flynn News
5:15 World Traveler
5:30 VFW Program

SATURDAY EVENING

6:10 Sportscast
6:30 Shiner Show
8:00 News
8:05 Music
8:15 Here's To Vets
8:30 Melody- Round-Up
9:00 Okla. City Symphony
10:00 News
10:15 Night Watch
10:55 Ford Final
11:00 Sign off

DON'T BE OUT $40 or $50 FOR A TV ANTENNA...
When You Can get it all FREE With the Purchase Of A Hoffman Easy-Vision Television Set This Week Only.
M & M Radio & Electric
Ph. 3-4809 or 3-3793 1910 — 27th.

TELEVISION LOG

Fri., Sat., Sun. Programs

KDUB-TV Channel 13 – Lubbock

Friday
5:00 Hank McCune
5:30 Community Crossroads
6:00 News, Spts, Wthr.
6:15 Doug Edwards
6:30 Grand Ole Opry
7:00 Mama
7:30 Our Miss Brooks
8:00 Crusader
8:30 Liberace
9:00 The Line Up
9:30 Person to Person
10:00 Patti Page
10:15 Notes of Harmony
10:30 News, Spts, Wthr.
11:00 Thoroughbreds
12:00 Sign off

Saturday
1:40 Sign On
1:45 Industry on Parade
2:00 Ill. vs. Mich. St.
3:45 Bowling
4:45 Bandstand
5:00 Big Picture
5:30 Frankie Laine
6:00 City Detective
6:30 Beat the Clock
7:00 Jackie Gleason
7:30 Stage Show
8:00 Two for Money
8:30 Its Always Jan
9:00 Gunsmoke
9:30 Judge Roy Bean
10:00 Bill Corum
10:15 Wrestling
11:15 Sign Off

Sunday
10:45 Program Previews
10:50 First Methodist Churc
12:00 Facts Forum
12:30 Christophers
1:00 This is the Life
1:30 Adventure
2:00 Face the Nation
2:30—Final Decision
3:00 Front Row Center
4:00 Plains Talk
4:30 Eddy Arnold
5:00 Wild Bill Hickok
5:30 You are there
6:00 Hunting & Fishing
6:30 Private Secretary
7:00 Ed Sullivan
8:00 G. E. Theatre
8:30 Al Hitchcock
9:00 Adventure
9:30 Annie Oakley
10:00 Confidential file
10:30 Final edition
10:45 Jamboree
11:45 Sign off

KCBD-TV Channel 11 – Lubbock

Friday
5:00 Rin Tin Tin
5:30 Little Rascals
6:00 Hospitality Time
6:15 News, Wthr., Spts.
6:30 Eddie Fisher
6:45 Here's Howell
7:00 Dr. Hudson
7:30 Life of Riley
8:00 Big Story
8:30 Stu Erwin Show
9:00 Sports
9:45 Red Barber
10:00 Break the Bank
10:30 News, Wthr., Spts.
11:00 The Vise

Saturday
11:25 Sign On
11:30 The Wizard
12:00 Roy Rogers
12:30 Western
1:30 TBA
2:00 Basketball
4:00 Hialeah Racing
4:30 Playtime
5:00 Matinee
6:15 News, Weather, Sports
6:30 George Gobel
7:00 Lone Ranger
7:30 Cisco Kid
8:00 Star Stage
8:30 Crossroads
9:00 I Led 3 Lives
9:30 Hit Parade
10:00 Ted Mack's Hour
10:30 News, Wthr., Spts.
11:00 Grand Ole Opry

Sunday
12:30 Frontiers of Feath
1:00 News
1:15 N. Vincent Peale
1:30 Bible Quiz
2:00 Lawrence Welk
3:00 Wide Wide World
4:30 Faith for living
5:00 Captain Gallant
5:30 Hopalong Cassidy
6:00 It's a Great Life
6:30 Frontier
7:00 Comedy Hour
8:00 Highway Patrol
8:30 Dist Attorney
9:00 Loretta Young
9:30 A Man Called X
10:00 Cavalcade Theatre
10:30 News, Wthr - Sprts.
11:00 Star Showcase

KRBC-TV Channel 9 – Abilene

Friday
5:00 Kalvin Keewee
5:30 Little Rascals
6:00 Evening Report
6:30 Coke Time
6:45 News Caravan
7:00 What's new
7:30 Life of Riley
8:00 TBA
8:30 Steve Donovan
9:00 Sports
9:45 Red Barber
10:00 Masterpiece Theater
10:30 News, Spts, Wthr.
10:45 Waterfront

Saturday
1:00 Movie Time
2:00 Pro Basketball
4:00 Hialeah Racing
4:30 Jet Jackson
5:00 Mr Wizard
5:30 Palamino Playhouse
6:30 TBA
7:00 Top Plays
7:30 Col. March
8:00 Max Liebman
9:00 George Gobel
9:30 Hit Parade
10:00 Late Report
10:15 TV Jamboree

Sunday
1:00 This is the Life
1:30 Heart Fund
2:00 Take a Stand
2:30 Zoo Parade
3:00 Wide Wide World
4:30 Sunday Devotion
5:00 Meet the Press
5:30 All Star Theater
6:00 People are Funny
6:30 My Hero
7:00 Comedy Hour
8:00 Break the Bank
8:30 People's Choice
9:00 Loretta Young
9:30 Justice
10:00 Masterpiece Theatre
10:45 Confidential File
10:30 Late Report

KMID-TV Channel 2 – Midland

Friday
5:00 Darts and Smarts
5:30 Two Gun Playhouse
6:00 Spts., News, Wthr.
6:30 Coke Time
6:45 News Cavaran
7:00 Jamboree
7:30 Life of Riley
8:00 It's a Great Life
8:30 Dr. Hudson
9:00 Fights
10:00 News, Sports
10:30 Lawrence Welk

Saturday
11:00 Morn Varieties
12:00 Mr Wizard
12:30 Roy Rogers
1:00 Jet Jackson
1:30 Andy's Gang
2:00 Sports Events
4:00 Bowling
5:00 Jamboree
5:30 Temple Baptist
6:00 News & Wthr
6:30 Dollar a Second
7:00 Sat. Showtime
8:00 People are Funny
8:30 Bulah
9:00 George Gobel
9:30 Hit Parade
10:00 News, Spts., Wthr.
10:30 Charles Antell

Sunday
11:00 The Christophers
11:30 This is the Life
12:00 Big Picture
12:30 Oran Roberts
1:00 Million Dollar Movie
2:15 Miller and Allen
2:30 Bible Forum
3:00 Wide World
4:30 Churches
5:00 Meet the Press
5:30 Monte Cristo
6:00 News & Wthr.
6:30 Hiway Patrol
7:00 Comedy Hour
8:00 Man Behind Badge
8:30 Liberace
9:00 Loretta Young
9:30 Bodge 714
10:00 Drew Pearson
10:15 News, Spts., Wthr.
10:30 Texas Rasslin

KPAR-TV Channel 12 – Sweetwater

Friday
5:00 The Ruggles
5:30 Comunity Crosroads
6:00 Pulse of the City
6:15 Doug Edwards
6:30 Camera Three
7:00 Gene Autry
7:30 Ranger of the Jungle
8:00 Passport to Danger
8:30 Mr. and Mrs. North
9:00 The Lineup
9:30 Person to Person
10:00 Dateline Europe
10:30 News, Spts, Wthr.
10:45 Movietime
12:00 Sign Off

Saturday
1:00 Sign On
1:45 Industry on Parade
2:00 College Basketball
3:45 Champ. Bowling
4:45 Bandstand
5:00 Big Picture
5:30 Frankie Laine
6:00 Facts Forum
6:30 Mark Saber
7:00 Sheena of the Jungle
7:30 Stage Show
8:00 The Whistler
8:30 It's Always Jan
9:00 Gunsmoke
9:30 Judge Roy Bean
10:00 Wrestling
11:00 Sign Off

Sunday
1:25 Sign On
1:30 Adventure
2:00 Face the Nation
2:30 Talk Around
3:00 Front Row Center
4:00 The Christophers
4:30 This is the Life
5:00 Look Up and Live
5:30 You are There
6:00 Kings Crossroads
6:30 Private Secretary
7:00 Ed Sullivan
8:00 G. E. Theatre
8:30 Life with Father
9:00 Willy
9:30 Liberace
10:00 News
10:45 Melody Parade
12:00 Sign Off

VIC OFFICERS—Officers of the Vocational Industrial Club of Snyder High School are shown above with the instructor of vocational and industrial training, J. C. Jackson, second from left, who is also club advisor. From left are: Kelon Hayes, sargeant at arms; Jackson, Richard Wolf, reporter; Kenneth Cross, president; Johnnie Wilkinson, treasurer; Janie Wright, secretary, and Dwayne Norris, vice president. The officers will participate in the chapter opening and closing ceremony at the VIC district meeting in Abilene tomorrow. (Katherine Northcutt photograph)

17 Students Will Attend Abilene Meet

Seventeen Industrial Cooperative Training students of Snyder High School plan to participate in the district 5 VIC meeting in Abilene tomorrow.

All the students will enter contests pertaining to their respective fields in ITC program.

The occupational contests will be held in business or industrial houses in Abilene. In addition to the vocational or occupation contests several of the Snyder students will also enter in contests on parliamentary procedure, Chapter opening and closing ceremony, and job application.

Winners of any of the first three places in the district contests will be eligible to attend the state meeting in Galveston April 27 and 28.

At a business meeting tomorrow afternoon a district president and vice president will be elected. At present Don Etheredge of Snyder is district president, and Dwayne Norris, also of Snyder, is district vice president.

War Threat Is Outlined

DALLAS (AP)—Maj. Alexander de Seversky, 61, pioneer aircraft designer and inventor, said today war between the United States and Russia can only "accidentally" be avoided.

"Both sides will try to settle their differences peacefully, but the two ideologies cannot exist in one world," he said.

The Russian-born aeronautics consultant, here to address the Engineers Club of Temco Aircraft Corp. tomorrow, said that the Russians are in many ways ahead of the United States in the air.

"We have missed much in engine development," he said. "The Russians obviously have the bypass engine now, since their four-engined planes get the same performances as our eight-engined B52."

Scout Roundtables Held In District

Roundtables for three areas of scouting were held last night as scouters of the Lone Buffalo Boy Scout District held their monthly 10-in-1 meeting at Colorado City.

Bill Smallwood, district commissioner, reported attendance of 60 at the meeting, headed by W. W. Park, district chairman.

W. W. Greif led the Boy Scout roundtable, which included talks on scout "gadgeteering." At the Cub roundtable, led by Royce Burrows, there were about 18 attending, 12 of whom were from Snyder. Roy Dunlap showed films of an Explorer trip to Canada in the Explorer meeting.

TODAY'S MARKETS

AUSTIN (AP)—Poultry steady. South Texas 2½-3 lb 20-21, mostly 21. East Texas 20-21, mostly 20. Waco weak at 20.

NEW YORK (AP) — Cotton was 15 cents a bale lower to 30 higher at noon today. March 35.75, May 35.20, July 33.90.

FORT WORTH (AP) — Cattle 400; steady; medium and good yearlings and heifers 13.00-16.00; fat cows 11.50-12.50; good to choice calves 16.00-19.00; common and medium 13.00-15.50. Hogs 50, choice 12.50. Sheep 600; untested.

STOCK AVERAGES
Compiled by The Associated Press

	Ind	Rails	Util	60 Stks
Previous day	247.2	132.1	73.0	174.5
Week ago	246.2	132.2	72.7	174.0
Month ago	245.2	19.4	71.7	17.2
Year ago	218.3	125.1	71.0	159.8

British Cut Money Flow

LONDON (AP) — Prime Minister Eden's government clamped down today on free-spending Britons with an emergency "stop inflation" program. It cut food subsidies, tightened instalment buying, curbed business investment and reduced defense outlays 38 million pounds — $106,400,000.

Announcing the drastic measures to a tense House of Commons, the new chancellor of the exchequer, Harold Macmillan, said government spending in other departments will also be curbed rigorously.

The nation's defense bill for 1955-56 is to be reduced to $.499,000,000 pounds — $4,197,200,000.

It was Macmillan's second move within as many days to slow down the flow of money which has Britons bidding prices up. Yesterday he raised the nationalized Bank of England's rate for lending money to 5½ per cent, its highest level in 24 years.

Snyderite To Attend Aggie Traffic School

Horace Smith, city engineer, has been one of 40 engineers from over the state of Texas selected to attend a Texas A&M College traffic school.

At the school Smith will study all phases of traffic engineering concerning cities the size of Snyder, Roy Dunlap, city manager, said.

At the school Smith is expected to receive answers to some of Snyder's more pressing traffic problems, the city manager said.

Although there were hundreds of applications for admittance to the school, the school could accomodate only 40 students with Smith being selected as one of the 40.

Gromek Signs

DETROIT (AP)—Steve Gromek, 36-year-old righthander, has signed his 1956 contract with the Detroit Tigers and says he's willing to be a relief pitcher.

Help Denied On Research

WASHINGTON (AP)—The House Appropriations Committee recommended today denial of nearly all the money sought by the Bureau of Mines for research work on oil shale.

The bureau had budgeted $1,507,500 for its oil shale synthetic fuel operations at Rifle, Colo., and Laramie, Wyo.

The committee, reporting on a section of the Interior Department money bill, proposed this be slashed to $307,000.

"The committee is convinced that the federal government has financed enough research in this area to provide the basis for industrial development by private enterprise in time of emergency or at such time as exploration of this petroleum source is otherwide warranted," the report said.

"The $307,000 which is being allowed will continue the basic research program on oil shale in in conformance with the general policy of the committee in sustaining research on petroleum."

Forum Slated Saturday At Snyder School

The West Texas Forum of Student Councils has been scheduled for Saturday at Snyder High School.

At least 30 schools will be represented in the forum. Registration and open house will begin the program of the day, followed by a general assembly.

Dr. John McFarland, superintendent of the Vernon school system, will be main speaker in the assembly.

The entertainment program will include numbers by Snyder High School's Teenagers and by the Charmers of Midland High School.

A short skit, "If the Shoe Pinches," will be presented.

The discussion groups, rooms in which they will be held, and schools which will lead them:

"Why Have a Student Council," room 116, Lakeview.

"The Importance of a Good Constitution," room 118, Kermit.

"Exchange of Student Council Projects," room 114, Big Spring.

"Evaluation of Student Council Projects," room 120, Andrews.

"Ways of Financing the Student Council," room 109, San Angelo.

"Common Problems of a Junior High School," room 122, Snyder Junior High.

Sponsor's meeting, room 124.

The discussion groups will be held from 1:15 to 2:30 p.m. Saturday and all will deal with ways of improving school activities and programs.

Lunch will be served in the high school cafeteria before the discussion groups are divided.

Doak Walker Library Proposed At SMU

DALLAS (AP)—Plans for a library dedicated to "perpetuating the name of Doak Walker" was announced yesterday by alumni and friends. The library will be housed in the main campus library at Southern Methodist University.

WARNING!
Don't let cough from common cold hang on
Chronic bronchitis may develop if your cough, chest cold, or acute bronchitis is not treated and you cannot afford to take a chance with any medicine less potent than Creomulsion. It goes into the bronchial system to help loosen and expel germ laden phlegm and aid nature to soothe and heal raw, tender, inflamed bronchial membranes.
Get a large bottle of Creomulsion at your drug store. For children get milder, tastier Creomulsion for Children in the pink and blue package. Adv.
CREOMULSION
relieves Coughs, Chest Colds, Acute Bronchitis

Snow Sweeps Part Of U.S.

By THE ASSOCIATED PRESS

Snow, sleet and rain pelted much of the eastern half of the nation today, causing hazardous driving conditions in many areas.

Wind and thunderstorms swept across sections of the middle and lower Mississippi Valleys. A tornado sliced through a four-block Negro area in Aberdeen, Miss., last night, killing one person and injuring 35 others. Damage was estimated at $750,000. About 20 homes and four stores were demolished.

A vicious windstorm ripped through Sugarhill, a tiny community six miles north of Texarkana in extreme southwest Arkansas, but no deaths were reported.

Freezing rain glazed streets and highways across broad sections of the northern Ohio Valley and the western Great Lakes region. The wet belt extended into parts of West Virginia and Pennsylvania and was expected to cover most of the eastern area by tonight.

Airplanes were grounded at St. Louis last night as a dense fog blanketed the city and other parts of Missouri and southern Illinois.

The cold line extended from northern New England to the Central Plains into the Rockies, with below zero readings in parts of the northern Rockies.

Although there were 800 lightships in the world in 1913, modern automatic buoys have decreased the number to about 100 today.

Orr New Irving Coach

IRVING, Tex. (AP)—The Irving High School has named Donald Orr, assistant football coach at Andrews High School, as athletic director and head coach. He succeeds Chick Holden, whose contract was not renewed.

TRAIL DRIVE-IN
TONITE & SAT.
ELIA KAZAN'S EXPLOSIVE PRODUCTION OF JOHN STEINBECK'S
EAST OF EDEN
WARNER BROS. PRESENT IN CINEMASCOPE
WARNERCOLOR • STEREOPHONIC SOUND
STARRING JULIE HARRIS · JAMES DEAN · RAYMOND MASSEY · BURL IVES
ALSO
DALE ROBERTSON · JOANNE DRU · WALTER BRENNAN
Return of the Texan
20th

Ector County Coliseum
Feb. 28 & 29
Mat. 3:30
Night 8:00
Tues. & Wed.
Sponsored by Odessa Shrine Club
Tickets On Sale Lincoln Hotel
Stupendously presenting the World's Famous Biggest and Greatest Features in the enchanted realm of Sawdust and Spangles. AND INTRODUCING . . . The newest wonders of the Circus combined in a spectacle unsurpassed!
SHRINE CIRCUS
Produced by AMERICA'S FAMOUS CLYDE BROS. CIRCUS
MAIL ORDER
Box Seats $2.50 Reserved Seats $2.00 & $1.50
Enclosed is $———— for ———— Box-Reserved Seats at $———— each.
Name ..... Phone .....
Address ..... City .....
Make Checks Payable Shrine Circus Fund Lincoln Hotel, Odessa, Texas
Please enclose a Stamped, Self Addressed Envelope

PRINCE HALL
Under New Management
NOW OPEN
Call 3-4716 For Special Dates
Dance Every Saturday Night
BAND

BIG SPRING HIGHWAY
CANYON
PHONE 3-7212
300 - SEAT AUDITORIUM
Tonight & Saturday
Feture No. 1
THE STORY OF A TEEN-AGE MURDER!
M-G-M presents TRIAL
Tense! Timely! Thrilling!
starring GLENN FORD · DOROTHY McGUIRE · ARTHUR KENNEDY · JOHN HODIAK · KATY JURADO · RAFAEL CAMPOS · JUANO HERNANDEZ · An M-G-M Picture
Feature No. 2
NOW Color
THEY'RE OUT TO GET HIM!
CINEMASCOPE
SPENCER TRACY · ROBERT RYAN
in M-G-M's "BAD DAY AT BLACK ROCK"
co-starring Anne FRANCIS · Dean JAGGER · Walter BRENNAN · John ERICSON · Ernest BORGNINE · Lee MARVIN · Russell COLLINS.
PLUS
Color Cartoon

Palace PHONE 3-3442
Today And Saturday
THE MARSHAL HAD MORE ENEMIES THAN BULLETS...
COLUMBIA PICTURES presents
Randolph SCOTT
A LAWLESS STREET
co-starring ANGELA LANSBURY.
Color by TECHNICOLOR • WIDE-SCREEN
with Warner ANDERSON · Jean PARKER · Wallace FORD · John EMERY
Screen Play by KENNETH GAMET • A SCOTT-BROWN Production • Produced by HARRY JOE BROWN • Directed by JOSEPH H. LEWIS

Ritz PHONE 3-4932
Tonite - Saturday - Sunday
FLAMING PASSIONS and VIOLENCE IN LUSTY, LAWLESS ROME!
All hail the most honored picture of the year... M-G-M presents William Shakespeare's
JULIUS CAESAR
"YEAR'S BEST PICTURE!" —National Board of Review
Starring MARLON BRANDO · JAMES MASON · JOHN GIELGUD · LOUIS CALHERN · EDMOND O'BRIEN and GREER GARSON · DEBORAH KERR
An M-G-M Picture
ALSO CARTOON AND 3 STOOGES COMEDY
TEXAS TONITE AND SATURADY
"UNTAMED FRONTIER"
With Joseph Cotton and Shelly Winters
SECOND FEATURE
"LOST IN ALASKA"
With Bud Abbott and Lou Costello

Starlite DRIVE-IN THEATRE
EAST HIGHWAY • PHONE 3-5842
Today And Saturday
FIRST DRIVE IN SHOWING
A DRAMATIC STORY THAT GOES FAR BEYOND A TEEN-AGER'S TRIAL FOR MURDER!
Tense! Timely! Thrilling!
TRIAL
Did they plant the pretty and not-so-private secretary on his side to help him win—or make sure he lost?
M-G-M's powerful picturization of the Harper's Prize Novel!
STARRING GLENN FORD · DOROTHY McGUIRE · ARTHUR KENNEDY · JOHN HODIAK · KATY JURADO · with RAFAEL CAMPOS · JUANO HERNANDEZ
Written by DON M. MANKIEWICZ · Directed by MARK ROBSON · Produced by CHARLES SCHNEE
From the Harper's Prize Novel · An M-G-M Picture
SECOND FEATURE
HERBERT J. YATES presents
Judy Canova in LAY THAT RIFLE DOWN
with Robert Lowery · Jil Jarmyn · Jacqueline de Wit · Tweeny Canova
A REPUBLIC PRODUCTION

WOMEN

MRS. A. N. WOODWARD . . . stays cheerful at 90

90th Birthday Observed Here By Mrs. Woodward

"It isn't too late to talk about it," said Mrs. A. N. Woodward of 2311 Avenue M, about her 90th birthday which she celebrated on Feb. 8, "because I'm still getting birthday presents."

Mrs. Woodward said that she and her husband and seven of their children (four more Woodward children were born in Scurry County) moved to Snyder 46 years ago from Coleman County. "I was born in Hunt County, 10 miles north of Greenville. And for 18 years after I was married, Mr. Woodward and I lived in Fannin County, then one year in Coleman, then, we moved to Scurry. We came here to farm because of our eldest son's health. He had asthma, and we figured this climate would do him good - it did."

"Snyder sure has changed. I remember the first time I saw it – it was just a few adobe huts. We were neighborly in those days, though. Why now I don't even know one of my near neighbors."

Eight of Mrs. Woodward's children are living. One lives in Justiceburg, others in Lubbock, Fort Worth, Fredericksburg, Seabrook, Taos, N.M., Yuma, Arizona, and one in Snyder, Mrs. Beatrice Whitmore, with whom she lives.

"We had a reunion four years ago and they all came." Of her 23 grandchildren, 36 great grandchildren and 2 great great grandchildren, she has seen all but one. "One of the great great grandchildren is in California. I haven't seen that one yet."

"My maiden name was Josepine Shanks. My parents came to Texas in 1845. Father was born and raised in Kentucky and Indiana, and Ma came from Missouri - she said she was part Duteh, and Dad always said there was a touch of Indian blood in him."

"My husband, who died in 1942, came to Greenville from Alabama when he was a boy, 12 years old."

When asked if she had always enjoyed good health, she replied, "Well since I've been grown yes, but Ma used to wonder if I was going to live when I was a little girl."

"My secret to long life? Well, I don't worry. I stay as cheerful as I can, and when I have an ache I don't pay it much mind."

Easy-To-Make Slimmer

You'll want to sew this charmer in a variety of bright notes for your resort through summer wardrobe. Note its sprightly button punctuation.

No. 3070 is cut in sizes 10, 12, 14, 16, 18, 20, 36, 38, 40. Size 16: 3½ yds. 35-in.

Send 35c in coin (no stamps, please) for Pattern, with Name, Address, Style Number and Size. Address PATTERN BUREAU, Snyder, Texas, Snyder Daily News.

Box 42, Old Chelsea Station
New York 11, N. Y.

For first class mail include an extra 5c per pattern.

The new SPRING - SUMMER FASHION WORLD is just off the press. A gala issue bringing you scores of up-to-the-minute pattern designs, all easy to sew, delightful to wear. Beautifully illustrated IN COLOR, price 25 cents.

Life Of Jinny Lind Reviewed At Meeting

Hostess to the Cosmorama Study Club was Mrs. Malven Stevenson, when they met at the Country Club Wednesday at 3:45 p.m.

Mrs. Bill Vestal was in charge of the program and she reviewed the life of Jimmy Lind, a Swedish singer.

Twenty-three members and four guests attended. Those guests were Mrs. Tom Davis, Mrs. W. W. Greif, Mrs. Bill McLaughlin and Mrs. Jane Warmack.

George Richardson Has Birthday Party

A birthday party honoring George Richardson, Jr., was given on his fourth birthday by his mother, Mrs. George Richardson, Sr. in their home at 1802 Twenty-eighth Street, Wednesday afternoon.

Birthday cake and punch were served to 12 children and the following mothers, Mrs. Mack Peacock, Mrs. W. N. Ford, Mrs. E. J. Richardson, Sr., Mrs. Price Hager, Mrs. Louis Bird and Mrs. Carl Boss, Jr.

IT'S TIME!
YOU WERE
INSURED by
The Deffebach Agency
2606 AVE R, BOX 925
SNYDER, TEX PH. 3-5611

Floor Sanders and Edgers
For Rent
Barrow Furniture Co.
2112 25th Street Snyder, Tex

NEWS FROM HERMLEIGH

By MRS. OCIE VEST

Denzi Kight and Jo Nell Light were married Saturday night at 7 p.m. in the Hermleigh Methodist Church. The Rev. James Futch officiated in the ceremony.

Edd Howell of Amarillo, visited Sunday in the home of Mr. and Mrs. Dave Ammons.

Mr. and Mrs. Fred Bowen are the parents of a new baby son. He was born Monday morning in a Sweetwater Hospital.

Mr. and Mrs. Frank Johnson of Dallas, visited Mrs. S. E. Westover Friday night.

Mr. and Mrs. W. G. Lee spent the weekend with Mr. and Mrs. R. H. Lee in San Angelo.

James Ammons, nephew of Mr. and Mrs. D. P. Ammons, is very ill in the Hendrix Memorial Hospital in Abilene.

Delbert Hess of Texas Tech in Lubbock, visited his parents, Mr. and Mrs. O. C. Hess, over the weekend.

Sue Ann Mayo of Texas Tech, and Charles Signor of Montgomery, visited in the home of Mr. and Mr. Gathor Mayo over the weekend.

Sandra Sturdivant of Ranger Junior College, visited in her home over the weekend.

Kemp McMillan of Texas Tech in Lubbock, visited his, mother, Mrs. Alta McMullan, over the weekend.

Mr. and Mrs. O. E. Howard and family of Roscoe, Mr. and Mrs. Elwood Lewis and daughter of Big Spring, visited in the home of Mr. and Mrs. D. R. Kight over the weekend.

Mrs. Gwen Rhodes of Lubbock, is visiting her sister, Mrs. Durwood Watson.

Pasty Ann Davidson was home from Texas Tech in Lubbock over the weekend.

Mrs. Ray Smith was carried to the Rotan Hospital, Sunday.

Ilene Vernon returned home Monday after visiting her brother, Harold Boyd Vernon, in Abilene.

Mrs. Quest Weathers returned home Sunday after spending several days at the bedside of her mother in the Slaton Hospital.

Mr. and Mrs. T. E. Shellburn visited Mr. and Mrs. S. K. Shellburn at Norton. They were met there by their daughter, Mrs. Jim Neal. They also visited Mr. and Mrs. J. H. Shellburn at Ballinger Sunday.

Mrs. and Mrs. Jake Snody of Olney, visited Mr. and Mrs. Warren Foryason over the weekend.

Mr. and Mrs. Alf Huddleston and Uletha spent the weekend in Clyde.

T. P. Henderson who has resigned his teaching in the Hermleigh School, will leave Wednesday for Odessa, where he will work for a company there.

Mr. and Mrs. Jake Smith of Snyder, visited Mr. and Mrs. O. H. Clup, Sr. Sunday.

You can substitute beet sugar for cane sugar in any recipe with the same results. They're chemically identical, so use what's available and economical.

For The Guest Room!

A lovely appliqued pansy quilt for the guest room. Pattern No. 111 contains pattern pieces; construction diagrams and sewing directions.

to MARTHA MADISON, (care of this newspaper), Box 438, Midtown Station, New York 18, N. Y.

Byron Beasley Honored On Third Birthday

Byron Beasley was honored on his third birthday with a party given by his mother, Mrs. R. L. Beasley in their home at 1804 Thirty-ninth Street, on Tuesday afternoon.

Refreshments of heart-shaped birthday cake and punch were served to Rocky Rayburn, Kathy Stokes, Cindy Key, Donna Kemp, Teresa Ann Darby, Ronnie and Donnie Franks, David and Dianne Smith, and Lane Johnston. The following mothers were also present Mrs. E. D. Rayburn, Mrs. Arlen Stokes, Mrs. Leroy Key, Mrs. O. B. Franks and Mrs. Frank Darby.

Brownie Troop Meets At Jackson Home Here

Brownie Troop No. 33 met last Monday in the home of their leader, Mrs. J. C. Jackson, 3012 Thirty-seventh Street, with 13 girls present.

The girls had outdoor play and were served refreshments of soft drinks, cookies and candy by Renee and Mrs. Gladson.

DUNN NEWS FROM

By ELWANDA STEWART

Charlene Johnston, daughter of Mr. and Mrs. Marcus Johnston gave a valentine party in her home Tuesday night. The group exchanged valentines and played games. Ice cream, cake and punch was served. Those attending were Glenda, Karan, Barbara and Renee Nail, Joyce Townsend, Darlene and Yvonne Cantrell, Carol and Linda Stewart, Glenda White, Ruth Carolyn and Margaret Goodlett.

Mrs. Grady White visited her sister, Mrs. Clyde Bolding, Thursday. Mrs. Bolding is in a Snyder Hospital.

Mrs. George Cochran of Lamesa, is visiting her daughter, Mrs. D. D. Smith, this week.

Mrs. Adrian Harvey, returned home Tuesday after spending three days with her daughter, Mrs. Buddie Buck and family, in Lubbock.

The men and boys of the Methodist Church entertained the women and girls with a steak supper Wednesday night in the basement of the church. The occassion was the result of a contest between the two groups in Sunday school attendance. The loosing side, which was the men, having to entertain the winning side. The menu consisted of steak, red beans, french fried potatoes, sliced tomatoes, lettuce, pickles, onions, gravy and bread, hot coffee, bottle drinks and cookies. The long table was decorated with valentines, greenery and red candles. After supper, a comical program was rendered by the men. Ollie Richardson being master of ceremonies, he introduced the ones participating on the program. They were Charles Norwood, Hack Billingsley, Billy Don Farmer and Johnny Richardson. Rev. Pickens gave some guitar numbers and he and Houston Quiett sang a duet, followed by group singing. Guests in attendance were Mr. and Mrs. Jim Bodine of Buford and Mr. and Mrs. G. A. Harmon and daughter of Odessa.

Dunn Chapter No. 358, Order of the Eastern Star met Tuesday night in a called session for the purpose of initiating Rev. F. R. Pickens into the Chapter as a member. Ralph Parrot of Snyder, a member of the Hermleigh Chapter No. 974, filled the chair of Worthy Patron, to give the degree work. Mrs. John Hooks of Buford, a member of the Colorado City Chapter No. 58, was a visitor. At the social hour refreshments of cake and coffee were served.

Mr. and Mrs. G. A. Harmon and Joy Lynn, of Odessa, are guests at the home of their daughter, Mr. and Mrs. Ted Billingsley, this week.

The Jack Byrd Family and Nolan Bolding family were called to the bedside of Mrs. Byrd's and Mr. Bolding's mother, Mrs. Porter Bolding, who was critically ill Wednesday, in Brownfield at the home of another daughter, Mrs. Lois Gibson.

Mrs. G. E. Jocov of Sweetwater, spent Tuesday night with the F. R. Pickens'.

WHAT'S GOING ON

Mr. and Mrs. Glendon Bynum and Harley, 1909 Fifteenth Street, Mrs. Leslie Hudman, 1907 Fifteenth Street, and Mrs. Bert Seabourne, 205 Avenue T, spent last Thursday in Lubbock.

Mr. and Mrs. John Akers and children, of Denver, Colo. visited a week with her parents, Mr. and Mrs. Roy Stewart, 1909 Thirtieth Street.

Mr. and Mrs. A. B. Chitwood of Lamesa spent last Thursday in the home of Mr. and Mrs. A. A. Behringer, Jr., 1502 Seventh Street. Mrs. Behringer is their daughter.

Mrs. T. C. Chambers of Amarillo arrived Tuesday to spent several weeks in the home of Mr. and Mrs. W. P. Borum, Merrill Avenue. Mrs. Borum is the daughter of Mrs. Chambers.

Mrs. Hollis Terry of Odessa spent last week in the home of her parents, Mr. and Mrs. W. T. Childress, 2311 Twenty-ninth Street. Mrs. Childress has recently returned home from the hospital.

Mr. and Mrs. J. M. Boothe, Sr., of San Angelo, spent Thursday in the home of Mr. and Mrs. W. M. Dabbs, northeast of city. Mrs. Boothe and Mrs. Dabbs are sisters.

Gene Best, 3742 Sunset, returned Wednesday night from a five day convention of the National Ready-Mix Concrete Association in Chicago, Ill.

Mr. and Mrs. Don Greer, south of city, spent Wednesday in Lubbock, on business.

Mr. and Mrs. Gene LaRoche formerly of San Antonio are now living in Snyder where he is employed with the Universal Construction Company. Mr. LaRoche recently received his discharge from the air force. Mrs. LaRoche is the former Jan Stacey, daughter of Mr. and Mrs. Earl Stacey, 118 Milburn.

Mrs. T. B. Knight and Mrs. Jack Aaron of Snyder spent Wednesday in the home of Mrs. J. S. Knight in Midway. Mrs. T. B. Knight is the daughter-in-law of Mrs. J. S. Knight. Mrs. Aaron also visited in the home of Mrs. W. O. Aucautt.

Children's Clothing Sewn By Local Club

The Daughters of the Nile Sewing Club met Wednesday in the home of Mrs. W. E. Patrick, 2903 Avenue T, and continued sewing on clothes for the children in the Shriner Children's hospital in Louisiana.

The five members sewed on crib spreads and childrens bed jackets to be sent to the hospital. This is an annual project for the Daughters of the Nile all over the state and since there in no Shriner hospital in Texas, these clothes are sent to the Shriner hospital in Louisiana.

Refreshments of coffee and cherry tarts were served. The next meeting will be March 21 in the home of Mrs. Jessie Sims.

Program Given Here On Family Finances

"Family Finance" was the subject of the program given by Mrs. Jack Sheridan at the meeting of the Atheneum Study Club Tuesday in the home of Mrs. J. C. Williamson, west Thirty-fifth Street.

Mrs. Sheridan discussed some articles on the above subject and told about making budgets and some pitfalls of families with finance problems.

Refreshments and decorations were carried out with a valentine theme. Thirteen members, one new member, Mrs. J. B. Davidson, and two visitors, Mrs. E. E. Folk, and Mrs. C. L. Williamson, were present.

Navy Offers Sub Training

Sailors who want to get training in atomic propulsion stand the best chance if they apply for the submarine program.

The Bureau of Naval Personnel, which has received many reguests for both the atomic surface and atomic submarine training programs, said that the submarine program is wide open. But surface training is limited to outstanding fleet applicants.

Both fleet and shore-duty Regulars can apply for the atomic sub-training if they have one of these ratings: Machinist's Mate, Engineman, Electrician's Mate, Electronics Technician, and Interior Communications.

The Navy said the first atomic surface ship training class will start next July at the Naval Nuclear Power Training Unit at Idaho Falls.

Max West Is Speaker At Acacia Study Club

Max West was guest speaker at the meeting of the Acacia Study Club Wednesday afternoon at the Hilander. Mrs. Tom Hartley, program chairman, introduced him to the 16 members present.

Mr. West told about the organization of the boys club last year, their activities and needs. The Club has taken the boys club as their project for the year.

Two new members, Mrs. Dean Strack and Mrs. Charles Eckart, were introduced.

Factors Of Terror Are Discussed Here

"Terror Psychological Factors" was the subject of discussion at the meeting of the American Association of University Women Thursday at the Hilander. Mrs. Arthur Blanchard was the main speaker.

She told how scientists have spent much time studying instances of terror, such as haunted houses, premonitions and superstitions. The group discussed the subject after the talk.

Refreshments of coffee and pie were served to 20 members.

Fire Convention Tea Planned By Auxiliary

Plans for the tea to be held during the fire convention were further discussed Thursday night at the meeting of the Ladies Auxiliary to the Fire Department. They met in the home of Mrs. N. W. Autry, 3205 Avenue U, with Mrs. Autry and Mrs. W. F. Allmand as hostesses.

The fire convention will be held here in Snyder on the 19th of April.

Refreshments were served to the nine members who attended.

Rub Away
SUFFERING OF Colds
VICKS VAPORUB

Spiritual Man — Fleshly Man

THE SPIRITUAL MAN (INNER MAN) IS NOT THE ONLY PART OF MAN WHICH IS BORN AGAIN. When a person is born again, all of him becomes the Lord's and belongs to Christ. Hear the Holy Spirit, "Now the body is not for fornication, but for the Lord; and the Lord for the body . . . Know ye not that your bodies are the members of Christ? Shall I then take the members of Christ, and make them the members of an harlot? God forbid . . . therefore glorify God in your body, and in your spirit, which are God's" (1 Cor. 6:13-20).

THE SPIRITUAL MAN SINS WHEN THE OUTER MAN SINS. The words, "cannot sin" in I John 3:9 do not say the born-again person is incapable of sinning. He "cannot sin" so long as he abides by the teaching of God's Holy Spirit (the New Testament). The sin of Ananias was of the inner man or of the heart, " . . . why hath Satan filled thine heart to lie to the Holy Ghost, . . ? (Acts 5:3). The sin of Simon was a sin of the inner or spiritual man, " . . . for thy heart is not right in the sight of God. Repent therefore . . ." (Acts 8:21,22). The sin of Peter's dissimulation was of the heart (Gal. 2:11-21). In fact, every sin involves the heart—spiritual man (James 1:12-27).

THE FLESHLY MAN CAN DO NOTHING WITHOUT THE CONSENT OF THE SPIRITUAL MAN! Jesus said, "For from within, out of the heart of men proceed evil thoughts, adulteries, fornications, murders, thefts, covetousness, wickedness, deceit, lasciviousness, and evil eye, blasphemy, pride, foolishness; all these things come from within, and defile the man." (Mark 7:21-23; see Lk. 6:43-45; Gal. 5:22-26).

THE SPIRITUAL MAN MUST CONTROL THE FLESHLY MAN OR BE LOST. The Holy Spirit directed brethren to deliver the impenitent brother to Satan "for the destruction of the flesh, that the spirit may be saved in the day of our Lord Jesus Christ (1 Cor. 5:5). Paul kept his body under subjection, lest he should be a castaway—"rejected" ASV (1 Cor. 9:27). If brethren live after the flesh, they will die (Rom. 8:12, 13)—spiritual life and death are referred to here; not physical. Read also Rom. 6:12-16.

"THE CHURCHES OF CHRIST SALUTE YOU." (ROM. 16-16). Tune in KSNY on Tuesdays and Thursdays at 7:15 p.m. and hear C. Dale Brooks.

CHURCHES OF CHRIST

C. DALE BROOKS, Evangelist — TED NORTON Evangelist
2500 37th Street 1411 25th Street
Joe Arrieta, Evangelist — Across from B&B, Lubbock Hwy.

FOR GOOD EATING

DINNER MENU
Vegetable Soup
Stuffed Pork Chops
Baked Sweetpotatoes
Creamed Celery
Orange Pineapple Pie
Coffee Milk

* * *

STUFFED PORK CHOPS
6 double pork chops
1½ cups whole kernel corn
1½ cups bread crumbs
¾ teaspoon salt
¼ teaspoon pepper
1½ tablespoons minced parsley
¾ teaspoon sage
1 tablespoon grated onion
1 cup diced apple
1 egg
3 tablespoon milk, Fat

Cut a pocket on the bone side of each chop. Combine next 10 ingredients and mix well. Stuff each chop with corn mixture. Brown chops in fat, season, add a little water and bake in moderate oven (350 degrees) about 1 hour or until tender. Serves 6.

* * *

ORANGE PINEAPPLE PIE
2 cups canned pineapple juice and water
1 package orange gelatin
2½ cups diced canned pineapple
1 Cereal Flake Pie Shell
1 Recipe Whipped Cream Topping

Heat 1 cup liquid to boiling, pour over gelatin and stir until dissolved. Add remaining liquid. Chill until slightly thickened. Arrange pineapple in pie shell, cover with gelatin mixture and chill until firm. Cover with whipped cream topping. Makes 1 (9-inch) pie.

SEWALL HOUSE PAINTS
For Every Purpose
● Artist Supplies ● Wall Paper
● Picture Framing
TATUM'S HOUSE OF COLOR
3 Doors North Of Snyder Nat. Bank

"My dear, when I said the *dealer* gives a warranty in writing, I was talking about OK Used Cars!"

USED OK CARS

You're playing your cards smartly when you choose an OK Used Car. A mighty low bid will bring you high returns in value. That's because volume trading for new Chevrolets means volume savings passed on to you. OK Used Cars are always inspected, reconditioned, and dealer-warranted in writing.

LOOK FOR THE OK TRADEMARK!
CHEVROLET Sold only by an Authorized Chevrolet Dealer

LAMB CHEVROLET COMPANY
25th & Ave. K Phone 3-5456

BUYING... SELLING...OR RENTING...USE THE

WANT ADS
WHERE MORE PEOPLE DO MORE BUYING AND SELLING!

THE SURE WAY TO THE FASTEST RESULTS!

Prompt, profitable results are what you want . . . and what you get . . . when you use our low-cost Want Ads! No matter if you're buying, selling or renting property, products or pups — you'll get the best results here. It takes only a few minutes to place your Want Ad. Call or stop in today!

The Snyder Daily News
Dial 3-5486

Bible Thought

Alas for the day! for the day of the Lord is at hand, and as destruction from the Almighty shall it come. Job 1:15.

EDITORIALS

No Matter How Remote

Adequate airport facilities give a city the best chance to land industries, the winter convention of the American Society of Civil Engineers was told in Dallas by Herbert H. Howell, director of the office of airports for the Civil Aeronautics Administration.

Howell declared business flying last year accounted for more hours in the air than did scheduled aviation.

Last week's Newsweek magazine told the story of Arizona, and Phoenix in particular. A point of particular interest to us was that Phoenix, which sits in the middle of a great desert has become on of the fastest-growing communities in the country, and not simply because of its attractions to tourists or the upsurge of agriculture under irrigation, but because of its industrial development which has been little short of spectacular.

Phoenix had a population in 1940 of 65,000 and by 1950 had grown to 106,000, Newsweek says the population now is 376,000, including the city and its environs.

Like many another community in the Southwest Phoenix has a water problem. It has no hope of developing an industry based on chemicals or heavy machinery, the latter because of limited transportation facilities and remoteness from industrial centers, and the former because chemicals require enormous quantities of water.

So Phoenix concentrated on light industry, items that could be readily shipped by airplanes and trucks, and these have poured into the area by the hundreds. The community used its climate as an additional lure since workmen from the North and East found the sunshine attractive.

Any ambitious community anxious to develop industry must start with the assumption that it can't make itself attractive to just any old industry. It must go after the kind it knows it can handle. A multitude of small industries, rather than two or three or half a dozen big ones, should be the goal. Adequate air and highway connections are a must. With them any community in the southwest no matter how remote, can face the future confidently.

The Integration Issue

Two actual and one potential candidates for the presidency have found themselves in hot water this week over the integration issue.

The latest is Vice President Nixon, who made a speech in New York Monday night in which he declared "a great Republican chief justice" led the Supreme Court in outlawing school segregation.

This gave the Democrats an issue that almost balanced off the bad news—for them—that Mr. Eisenhower is quite able physically to go on serving as president another term. They pointed out that Mr. Eisenhower himself had said the Supreme Court should not be mixed up in politics, and here was his favorite veep doing just that to a fare-ye-well. One Democrat remarked that the Nixon faux pas would put an end to the "bridgehead" which the Republicans had established in the South in 1952.

Messrs. Stevenson and Kefauver have been having integration trouble too. Their recent paralled but disassociated tours of the California political hustings reportedly found Kefauver more in favor with California Negro leaders than Stevenson, because Stevenson was against endangering federal aid to schools by an anti-segregation proviso. Kefauver was noncommittal on that point, but expressed support for federal anti-mob violence laws.

Stevenson publicly got into the integration squabble by conselling moderation in dealing with the Alabama University case. He said he was against the use of force in settling it, but Negro leaders accused him of being infected with "gradualism." This Stevenson denied; he said he was against the use of force. Apparently sensing an opening, Kefauver said he would use troops if necessary to put down riots such as that at Tuscaloosa.

If Stevenson hoped to court the South with a plea for moderation his gesture must have cost him votes among Northern Democrats. If Kefauver hoped to court Northern Democrats by taking an opposite tack, he might have made some hay, for he had nothing much to lose in the South anyhow.

THE SNYDER DAILY NEWS

Published Sunday morning and each evening except Saturday by the Snyder Daily News at Snyder Texas
Entered as second-class matter at the Post Office at Snyder Texas

HERBERT FEATHER Publisher

SUBSCRIPTION RATES: by CARRIER

In Snyder 30 cents per week one year $15.00 per month. 1.30
By mail in Scurry and adjoining Counties one year $8.95
Balance of Texas one year $10.25

MEMBER OF THE ASSOCIATED PRESS

The Associated Press is exclusively entitled to use for republication all news dispatches credited to it and not otherwise credited to this newspaper also local news published herein All rights reserved for republication of special dispatches

Any erroneous reflection upon the character standing or reputation of any person firm or corporation which may occur in the columns of THE SNYDER DAILY NEWS will be gladly corrected upon being brought to the attention of the management

All unsolicited articles manuscripts letters and pictures sent to the Daily News are sent at the owner's risk and the Snyder Daily News expressly repudiates any liability or responsibility of their custody or return

The publishers are not responsible for copy omissions typographical errors or unintentional errors that may occur other than to correct in the next issue after it is brought to their attention

Another Thing To Blame On U.S.

University Of Alabama Situation Poses Threat To Moderate Integration Course

By WALTER LIPPMANN

As of now at the University of Alabama the situation appears to be this: Because the state government of Alabama has failed to maintain law and order on the campus of the state university, the authorities of the university have felt compelled to yield to the violence of a mob. This has raised an issue within the state of Alabama as to whether a great question of public policy is to be decided because a governor, instead of coming to the support of the local police, has stood aside and let a mob have its way.

Dr. Carmichael, the president of the university, was in the act of complying faithfully with the order of the Court that Autherine Lucy be allowed to attend classes. There is no evidence that the university authorities and the faculty were not prepared to comply with the law. There is no evidence that the students who attended the same classes with her were aroused to rebellion. The mob, consisting of some students and it appears a hard core of outsiders, defied the local peace officers, left unaided by the governor, and succeeded is in fact, not merely in name, a orities into denying Autherine her undoubted Constitutional rights.

* * *

What is at stake in this surrender to a mob is whether Alabama is in fact, not merely in name, a sovereign state. For what has happened in Tuscaloosa is a quite different kind of thing from what has happened in any of the other Southern states which are opposing integration in the schools. Nowhere else has resistance to the decision of the Supreme Court been left to a mob. Nowhere else has the state government connived at mob rule, which is what Governor Folsom did. Whatever one may think of the legal reasoning in Virginia, for example, there and elsewhere the resistance is being carried out under the forms of law.

That makes a difference as between night and day. For it keeps the issue on a level where, though it cannot be settled quickly, it can be treated by the civilized process of accommodation and persuasion. This will not be possible where state governments abandon their authority to mobs, and the question is raised of how far the authority and dignity of the United States are to be flouted.

* * *

In Los Angeles at a meeting of Negro voters Adlai Stevenson was asked whether as President he would, if necessary, use the Army to enforce integration in the schools. His answer was the only conceivable answer that any responsible public man could make. He would not use the Army. It is ominous, however, that the question should have been put to him at all, that such a question should be asked of a man who may well be the President of the United States. It shows how very dangerous, how near to violence, is the situation. For we cannot afford to doubt that what Governor Folsom has just let happen in Alabama—a surrender to lawless force—is precisely the kind of thing which will incite and provoke a mounting demand for the use of lawful force.

A number of politicians have been amusing themselves lately with deriding the notion that moderation could be, especially among Democrats, the sound the true approach to serious conflicts. Well, here in the wake of the Supreme Court decision, they can see in the concrete how there is no decent prospect unless we can preserve the hardest and most dangerous internal American issue. They can see here how there is no way of dealing with it unless moderate men backed by the great moderate majority of our people are able to take the lead.

* * *

For the decision of the Supreme Court must be carried out. But it can be carried out only by winning the consent of the people who must live with it. The essential principle of the Court's order is that a way must be found between that mob in Alabama, which insists on absolute segregation, and those Northern politicians who ask for Federal coercion to bring about the immediate ending of all segregation.

In the moderate course, which is the one that the Court calls for, desegregation is not one action, to be taken simultaneously everywhere. It is a complex process which must vary with the conditions in the differing localities. The same kind and the same rate of integration cannot be applied everywhere at once, in the Deep South and in the border states.

Broadly speaking, it can be said, I suppose, that at the higher levels of education the professional and graduate schools, integration is most easily put into effect. Integration is most difficult, on the other hand, in the schools, for teen-agers, among high school students and underclassmen, in coeducation institutions for adolescents. There may well be parts of the South where integration at the teen-age level cannot wisely be put into effect for a long time to come. The country will understand the difficulty, and it will be disposed, I believe, to feel that the Southern states are within the spirit of the Constitution if, as many of them are already doing, they try to make integration work at the higher education levels.

That is another reason why the case of Miss Lucy, who wants to go to college to become a librarian, in such a setback to law and to good sense.

(C) 1956, New York Herald Tribune Inc.

WASHINGTON LETTER

Alexandria Is Trying To Preserve Tradition

By JANE EADS

WASHINGTON — Probably no group is working more beaverishly to preserve the legend, art and architecture of the historical past than certain tireless residents of nearby Alexandria, Va., where George Washington spent much time.

Currently the group, known as the Alexandria Assn., is getting ready as unusual "Our Town" exhibit as an attraction to lure the annual influx of spring visitors to stop by enroute from the capital city to Washington's home at Mount Vernon. The association was formed 25 years ago mainly to insure preservation of the more than 300 18th-century houses which distinguish its town. It has a collection of some 230 items which tell the Alexandria story over the years from 1749 through 1865 in terms of early paintings, engravings, miniatures, silhouettes, medals, plaques and sculpture.

The showing will be in famous Gadsby's Tavern, where George Washington recruited his first command of troops in 1754 and where in 1799, going there to dine, he made his last appearance in public before his death. Alexandria's Little Theater annually presents 18th century revivals, plays Washington saw in his day at Gadsby's. Many of the elite descendants of early families dress up in colonial costumes and wigs, to serve as hostesses and other characters reminiscent of the era.

Many descendants of the Washington, George Mason and Robert E. Lee families who are still citizens of Alexandria, as well as the butcher, the baker and the candlestick maker have loaned items to the exhibit. Chairman for "Our Town" is Mrs. Jay Walz, who with her husband, a member of the New York Times Washington Bureau, wrote the best-seller novel, "The Bizarre Sisters," about the Randolph family of early Virginia.

Ms. Una Franklin Carter, Washington newspaper woman, who lives in historic Craik house, the home of Washington's physician, is president of the Alexandria Assn.

At least 14 museums have contributed works to the exhibit. Some of the items are coming from historic homes in the area and the Middle west as well. Some are being discovered in the good old American tradition by rummaging through old trunks and attic-store-

BUCKLEY

Going Back To Alma Mater For A Visit Presents Spirital Ordeal For Any Man

By HAL BOYLE

COLUMBIA, Mo. (AP)—I came again to the old white frame house a block off the University of Missouri campus and knocked at a well-remembered door.

The door opened, and I saw before me the same lady who had opened that same door to me when I had first knocked upon it a quarter of a century ago as a brash young student.

The graying lady looked hesitantly for a moment at the graying middle-aged man before her, and then her mind peeled away the ravaging changes time had made in him, and she said in a real pleased voice:

"Why, Harold!" and then I put my arms around her and pressed my face against her cheek—and knew myself at home.

Going back to his old college is a spiritual ordeal to any man. So many of the landmarks of his youth have vanished and been replaced by the new landmarks for a new generation that he feels himself a stranger from a lost time.

But Mrs. E. E. Tydings, my foster mother, hadn't changed.

"Why, Harold, come right in," she said, and shut the door against the winter chill.

We went into the kitchen, and as Mrs. Tydings placidly busied herself at the stove, I sat in the old straight-back chair she had received as a wedding present around the turn of the century. We talked of old times, and it was almost as if I had never been away.

"My mind often goes back. . ." said Mrs. Tydings.

Every college campus has its Mrs. Tydings. They are the motherly women who take in lonely college boys and give them a home away from home.

Over the years Mrs. Tydings and her husband, Dr. Tydings, a dentist, now dead, must have sheltered and fed a hundred or more students—and lost a lot of money doing it.

"I just don't know how many boys have stayed with us," she said. "I've never bothered to count them."

"How do the college boys of today compare to those who were in school when I was here" I asked, rather hoping, I must admit, for a bit of personal recognition.

"Why, Harold," said Mrs. Tydings, "there's been a wonderful change. Maybe I am just getting more tolerant, but I do think the boys today are better behaved around the house.

"They aren't quite so boisterous. They seem to study harder, and I do believe they go to church more often."

Somewhat crestfallen, I mumbled, "Excuse me," and started for the stairs.

Without glancing up from the sink Mrs. Tydings said, "The bathroom's in the same place, Harold."

But it wasn't the bathroom I was seeking. It was my old room. It had changed less than I. The February sun threw a slanting warmth at the old desk where I had once studied. What a wonderful room it had been, and what wonderful roommates I had known there! Among them were John Keats, Samuel Johnson, Jonathan Swift, Thomas Hardy, and a lady named Emily Dickinson.

I walked back downstairs, slowly leaving their ghosts behind to cheer other boys.

Hollywood Today

By BOB THOMAS

HOLLYWOOD (AP) — Vaughn Monroe, the singer and TV salesman, tells us what happened to the band business.

Traveling bands were an institution in the '30s and '40s when nearly any sizable town in the United States could be visited by the purveyors of popular music. One of the best-liked bands was Vaughn Monroe's. Now his and many other aggregations have disappeared from the American scene.

"The band business now consists largely of Lawrence Welk—and Guy Lombardo and Sammy Kaye," Monroe remarked candidly.

Significantly, they are sweet bands. Some of the hotter organizations, like Les Brown, Harry James and the Dorseys, make occasional tours, but largely limit their appearances to playing around Los Angeles and New York.

Stalin Disciple Fed Up With His One-Man Shows

By JAMES MARLOW
Associated Press News Analyst

WASHINGTON (AP)—Joseph Stalin was such a complete dictator he looked like a Hollywood production. But no one was ever swept under the rug faster than Stalin after his death in 1953.

In his lifetime he was treated as a kind of Soviet saint, a combined folk-hero and wonder-man. In death he has disappeared almost into oblivion. Westerners have long wondered why.

This week his successors, his own hand-picked disciples, have given the answer without mentioning his name: they got fed up with his one-man show and, apparently, even of his memory.

From what they say now they must have despised him. They didn't show it while he was still around, or they wouldn't be around. He was the Communist party. He held the life of every Russian in his hand.

Pictures of him, alone or with Lenin and Marx, adorned the country. After his death his pictures began to come down.

The Communist - owned Russian press groveled when it mentioned him, which was always. He was glorified with adjectives somesometimes so ludicrous they seemed chosen with malicious irony. Now his name is hardly mentioned.

The answer to all this came Tuesday from the new Communist party boss, Nikita Khrushchev, in a long speech to the party Congress in Moscow. He mentioned Lenin and Marx many times but Stalin only once by name, and then in passing.

Khrushchev told his fellow Communists from all over Russia that he and the other new leaders are acting as a team. Collective leadership, he called it, referring to the top men on the party's Central Committee.

Then he issued a slashing condemnation of Stalin without using his name, explaining why Stalin has been shoved into Communist limbo. Khrushchev said:

"Everyone can see how much the role of the Central Committee as the collective leader of our party has grown in recent years . . .

(It) took steps to explain widely the Marxist-Leninist conception of the individual in history.

"It vigorously condemned the cults of the individual as being alien to the spirit of Marxism and Leninism, and making a particular leader a hero and miracle worker. At the same time this belittles the role of the party and the masses."

This was saying that Stalin, in permitting and encouraging his own glorification, had betrayed the spirit of Marx and Lenin. But Khrushchev went further, suggesting that Stalin had even hurt the progress of communism. He said:

"Currency of the cult of the individual tends to minimize the role of collective leadership in the party, and at times results in serious drawbacks in our way."

At Last We Win A Skirmish In The Propaganda Battle

By INEZ ROBB

Sometimes it seems to me that Uncle Sam can't earn a nickel or win a battle in the international propaganda sweepstakes.

But at the moment, facts are popping all over to indicate that we do, too, score from time to time. First, Ivan is mad as a bear with a sore paw — injured, no doubt, when hit by a bale or propaganda leaflets launched in the West.

From the beginning of the massive Soviet protest against release of American weather balloons in Europe, it has been no secret that what is really galling the Communists beyond endurance is the effectiveness of the propaganda balloons released by Free Europe Press.

So now to Point Two: There is currently on display at the Overseas Press Club in New York an exhibit that might well be entitled "What Makes Ivan Mad." The exhibition, dedicated to a free press, contains a cross section of the miniature newspapers, leaflets, pictures, cartoons and charts launched biweekly via balloon from West Germany and aimed at Czechoslivakia, Hungary and Poland.

Some idea of the real size of this propaganda balloon barrage is indicated by the fact that since May 9, 1954, more than 250,000,000 pieces of printed matter have been thus air-lifted behind the Iron Curtain.

Scant wonder that Ivan is squealing! And an old pro like myself can only gaze in admiration on the eight-page miniature newspapers, each sheet scarcely as large as a small sheet of note paper. Yet they are crammed with truth news and information denied the captive countries.

A special Christmas issue of one of these newspapers, floated into Czechoslovakia, bore a beautiful color reproduction of the Madonna and Child, and the New Year edition, dropped into Hungary, had an equally handsome color reproduction of the Holy Family.

If the balloon barrage acts as a gadfly of the Soviets, the Communist world is equally maddened by Radio Free Europe, whose 29 powerful transmitters are beamed at Czechoslovakia, Hungary, Poland, Bulgaria and Rumania. News is broadcast every hour on the hour. The 29 transmitters take to the air for a total of 3,000 hours per week.

All of this is supported by the freely-given contributions of American citizens, through the Crusade For Freedom, which is currently seeking $10,000,000 to continue the good work. I can't see how any citizen can resist tossing a contribution into the post, just for the unadulterated pleasure of annoying the hide off Ivan!

But I guess that is beside the point. This exhibition devoted to a free press, after a week at the Overseas Press Club, is going on a nation-wide tour before it returns to New York for a general public exhibition.

The exhibition ought to give a lot of Americans a gratifying and prideful firsthand glimpse of Western propaganda, so effective that Ivan is currently beating his chest and yelling like a Comanche.

(Copyright, 1956, by United Feature Syndicate Inc.)

Businessmen Take Stock Of Conditions, Make New Plans

By SAM DAWSON

NEW YORK (AP) — While President Eisenhower hunts quail and thinks things over and the stock market adjusts to his doctors' estimate of his future durability, businessmen and consumers have a batch of reports today to show where we are and wither we may be going.

Industrial production has risen since the first of the year, just as it was supposed to, and despite the drag of the cutbacks in auto production.

But, although January topped december, the Federal Reserve Board figures the gain was only seasonal and ranks the two months as equal on its adjusted index.

Either way of looking at it, output was at a record high and well over the figures of a year ago. Offsetting the auto cutback was a record output in January and early February by the steel mills, and a better pace than a year ago in the production of household appliances and building materials.

Beating last year isn't easy. The Commerce Department notes that in 1955 the total dollar value of goods and services produced in the nation rose to a record 387¼ billion. This was 7½ per cent bigger than the previous year and topped the previous record in 1953 by 22 billion dollars.

The President has said he expects the nation's economy this year to reach the 400 billion dollar mark.

Getting down to particulars, all aren't so rosy. Chain stores and mail order companies report January business dropped sharply below December—as is customary after Christmas—but was about 7½ per cent higher than in January 1955. The worry spot here is that this year-by-year gain wasn't as strong as the chains were recording in recent months. The gain on total 1955 business over that in 1954 was 10 per cent.

Steel scrap prices have slipped back from their recent record highs. Steelmen say this is due to adequate supplies on hand at the mills rather than to any slackening in steel production. Output continues around capacity and orders indicate a fast pace for some months.

LITERARY GUIDEPOST

STORY OF A YEAR: 1848. By Raymond Postgate.

What was it like in the Victorian age?

Postgate takes us back to 1848, when the Queen had been on the throne about a decade, and conducts us on a month-by-month tour up and down and across Europe and to the United States.

Polk was President, Taylor would be elected his successor in November. In England the death of Bentinck paved the way for Disraeli; and the last attempt of Britishers to revolt fizzled out with the Chartist fiasco in the early fall. In France Louis-Philippe, last Orleanist to rule, was driven into exile, and another Louis, Louis Napolean Bonaparte, got himself elected to the Assembly and then to the presidency by an astonishingly large popular vote. The Frankfurt Parliament, forlorn liberal gesture in the Germanic countries, met, talked, named an Austrian, found itself powerless before aggressive Prussia. Kossuth was the Hungarian hero; Garibaldi and Mazzini were the hopes of Italians—Piedmonts King Charles Albert having failed them.

James W. Marshall found gold in California. John Brown picked Harpers Ferry for his dramatic blow. Cholera swept monarchies and democracies with deadly impartiality — in India British soldiers, fearful even of the burden of the breeze, were ordered to "march at right angles to the wind" to avoid the plague.

But there were lighter moments: sea serpents were reported, an Anglican Bishop, who was mocked for being "everlastingly in hot water, but never clean," sued for libel and lost. The rule of Lanseer, Britain's unbelievably popular painter, was threatened by the pre-Raphaelites. It's a sprightly and informative text, filled out with well chosen illustrations.

W. G. Rogers

1 YEAR AGO

The Snyder Tiger cage team fell to Sweetwater 75-73 in one overtime in its final game of the season, ending district play in a second place tie with Lamesa. Plainview won the title, losing only one game in loop play.

5 years ago

5 YEARS AGO

The newly-formed Colorado River Municipal Water District began arrangements to make agreements with oil companies which had wells in the area which would be covered by the lake or who had locations fairly certainly indicated. The district planned to build mounds for the wells to keep them above the water line.

The Snyder Tigers ended their basketball season in their place in their district behind Roscoe and Colorado City.

AWAIT GRAND JURY CASE—Lamar Patman, left, attorney for the Superior Oil Co., talks with his lawyer, Roger Robb of Washington, as he waits to appear before a federal grand jury in Washington investigating a $2,500 campaign donation rejected by Sen. Francis Case (R-SD) during the senate debate on the natural gas bill. Patman, from Austin, Tex., earlier testified before a special senate committee during public hearings on the incident.

One Dead, 35 Hurt By Strong Twister

ABERDEEN, Miss. (AP)—Volunteer searchers poked through the twisted ruins of a Negro residential area today, probing for possible dead or survivors of a quick-striking tornado that killed at least one person and left 35 known injured.

The twister ripped through this northeast Mississippi town of 5,300 last night, touching lightly on a white neighborhood before unleashing its might on the four-block Negro area.

Damage estimates ran as high as $250,000, the state highway patrol said.

Dead man was identified as Israel Hayes, 50-year-old Negro.

Monroe County Hospital said four Negroes were hospitalized there in critical condition. They were Nathaniel Walker, 60; Rebecca Randle, 60; Sarah Cunningham, 39; and Lucinda Owens, 54. A[illegible] more victims of cuts, bruises and internal injuries.

Aberdeen Clinic said Mrs. J. H. Hill, 72-year-old white woman, was receiving treatment for cuts and bruises.

The hospitals placed the total injury list at 35, but said some of the victims needed only first aid.

Roy Steinfort, publisher of the weekly Aberdeen Examiner and former Associated Press newsman, said the tornado lasted "only about 30 seconds and sounded like four freight trains rumbling through the town."

He said heavy rains preceded it but lasted only a short time.

National Guardsmen patrolled the town's business section to prevent looting.

Mayor A. G. Bright said about 100 persons were left homeless. Emergency headquarters were established in a high school gymnasium.

Measure Set To Abolish Death Penalty

LONDON (AP) — The House of Commons ordered Prime Minister Eden's government last night to draft a bill abolishing the death penalty in Britain. Eden indicated he hoped the deputies would change their mind when voting time comes again.

The House voted 293-262 to direct the government to introduce legislation removing capital punishment from the statute books, either permanently or for some specified trial period to allow reconsideration.

Cheers rang through the Commons chamber when the tellers announced the vote. Women in the public galleries excitedly waved their arms.

Eden, whose government urged retention of the death penalty, assured the House there would be "no undue delay" in introduction of the necessary legislation. But he added the government would "make a considered statement of the consequences" of abolition.

The House action apparently spared the lives of three young condemned killers awaiting hanging, Britain's only form of capital punishment. It was understood no death penalties would be carried out before the abolition legislation is introduced.

Those now under death sentence include William C. Edmunds, 21, convicted of killing a 70-year-old woman; Robert J. Boyle, 24, sentenced for the murder of a baby, and Patrick Ross, 22, convicted of killing an Indian.

Presumably their sentences will be commuted to life imprisonment.

Although the government wanted capital punishment retained, the vote to abolish technically did not constitute a defeat for the Cabinet. All parties freed their members to vote as they wished.

The government had expected to win by a small margin. Instead 37 of the Conservative majority and 4 Liberals joined the almost solid Labor opposition.

However, it may be many months before the death penalty is officially lifted. The present parliamentary program is so heavy that the Cabinet may not get a bill drafted for several months. And even if the Commons repeats its vote, the House of Lords could delay action for months more.

AT BAY ON BRIDGE—Elijah Smith, 35-year-old mental patient, brandishes a five-foot long iron bar as he holds off police on a girder of the bridge between Ward's and Randall's islands over the swift current of the East River's Little Hell Gate in New York. Smith escaped from the hospital on Ward's Island, swam in the river for a short distance, picked up the bar and climbed on the girder. Police in a boat under the bridge jousted with Smith with a long pole to divert his attention until the police on the girder closed in and overpowered him.

No Friction Is Caused

SAN MARCOS (AP)—Scholastically speaking, Negroes in San Marcos' integrated high school are having problems but there have been no racial frictions, school officials said yesterday.

Supt. Joe Hutchinson and principal Yancy Yarborough told the San Marcos School Board this week that "It is the general opinion of teachers that most of the Negro students are at least two years retarded scholastically, and perhaps even further behind sociologically."

"Integration of the Negro students into the social affairs of the school is still very much a problem," the report pointed out.

In September, 44 Negroes were admitted to the white high school. Now 36 are enrolled.

"Negro students have been very cooperative. There have occurred no difficulties between races that are worthy of consideration and it is safe to say that a real effort has been made on the part of the students and teachers to eliminate any trace of discrimination," the report said.

Europe Faces Perils From Food Shortage

LONDON (AP) — Frozen Europe, counting at least 611 dead from its worst winter of the 20th Century, faced the peril today of food shortages. Crops worth hundreds of millions of dollars already were ruined.

Floods ravaged Yugoslavia and Turkey, covering farm lands. Ice packs trapped fuel-carrying ships in the northern seas. Tempests of rain, snow and winds swept the usually sunny Spanish peninsula and North Africa.

The French government estimated crops worth more than half a billion dollars were lost in France, most of it wheat. The Italian Ministry of Agriculture warned Italy's crop damage "will be tremendous."

The sun came back to northern Italy but the temperature was still down to a below zero. Snowplows and ski teams broke snowbound communities.

The subzero weather so far averted floods. But officials in Sicily and southern Italy warned many communities would be in danger if sudden thaws started.

An ice pack narrowed the only sea lane between east and west Denmark, across the Store Baelt Sound. More than 2,000 railway freight cars were piled up on both ends of the route. The government banned all unnecessary shipments.

Ice barriers stretched almost 30 miles across the North Sea from Germany to Helgoland Island.

A special German-Austrian committee met at Passu to make emergency plans for the floods expected after the end of the cold wav. The committee was reported planning to ask the U.S. Army to blast the Danube ice blocks.

The East German press reported some Communist power stations were running too low on coal to maintain a full output.

Heavy snow covered the Pyrenees in northwest Spain. Atlantic gales roared over the Canary Islands. Three persons died in Spanish Morocco when torrential rains caved in their homes.

London is about 10,800 miles from Bombay via the Cape of Good Hope and about 6,300 fla Suez.

Darkness Drawing Curtain On Youth

SANTA FE, N.M. (AP) — David Ghee, a smiling, 13-year-old Navajo Indian boy, lives in a world of silence—and soon will be living in darkness too.

David is a student at the New Mexico School for the Deaf. His passion is art, and his favorite subjects are horses. He draws them with remarkable realism.

David is unaware that congenital glaucoma, an eye disease, is expected to deprive him of his sight in just a few months. No ways are known to arrest the affliction at this stage.

He has been deaf since birth. The eye disease, physicians say, developed during his infancy on the Navajo reservation hamlet of Manuelito, N.M., where his parents live.

He hasn't had the opportunity to learn words and the meaning of objects—except horses—in his young life.

Supt. Marshall Hester of the School for the Deaf said today David's one change to retain some contact with the world after total blindness falls depends on a system of understanding words by putting his hands to the lips of other persons and interpreting the vibrations.

And he'd have to acquire this skill in the few remaining months of sight.

This week, Danuel J. Burns, director of the deaf-blind department at the Perkins Institute, Watertown, Mass., visited David to determine if his institution could help him.

Burns approved the youngster for admission to the institute, a privately endowed institution, and agreed to try and waive the ordinary tuition fees.

But that hasn't solved David's problem.

The Federal Indian Service, whose charge David is, doesn't have the funds in its current budget for the $600 or so needed to send David to Massachusetts.

There the matter stands today, with Hester and others working to raise the money while David is drawing his horses—and the precious days slip by.

Staticians expect a sharp incasre in the number of U. S. narriages around 1960 when "baby boom" babies begin to reach the age of marriage.

Market Off In Sale Of Coyote Coats

SANTA FE, N. M. (AP) — The State Game Department says Indians are avid buyers of eagle feathers it has on hand among takings from predatory animals.

It's rather a sad comedown from the days when feathers in an Indian headdress usually meant special honors, and the tribesmen killed the big birds themselves.

That's just one of several items the Game Department reaps a little harvest from each year.

Styles change, so there isn't much demand for coyote skin what you've always wanted, probably the easiest way to get one, is to shop at the department's warehouse.

The department carries on a small but flourishing business in just such items. It gets them from trapping and shooting animals that prey on livestock.

Mostly the department deals in skins and furs. But the feathers and claws, besides lion and bear skins, are available from time to time.

The eagle claws used to be snapped up by Boy Scout troops as a clasp to hold the scouts' neckerchiefs, but the fad has apparently slowed down.

The big seller for the department right now is beaver pelts. A fingertip-length coat can be made from about 11 medium-large pelts costing from $130 to $180.

Four full-time department men are assigned to trapping beaver, which clog irrigation canals with dams.

In the last fiscal year, the department sold $6,071 worth of beaver pelts. The other items—hides, pelts and feathers — Brought in only $129.

YOU CAN BUY A 1956 CHEVROLET AS LITTLE AS — $50.00 PER MONTH

Special Trade-In Allowance For Your Car!

If You Want To Own A New 1956 Chevrolet . . Here Is Your Chance! We Are Offering Big Trade-In Allowances During Our Big "Trade-In Sale." Come In Today And Get Our Deal.

You Get Authorized Dealers Guarantee and Factory Warranty Plus Service Policy.

These Cars Are Shipped In Not Pulled In!

Complete Selection Of Body Styles and Colors!

Both 6 and V-8

TRADE NOW and SAVE

LAMB CHEVROLET CO.

25 th. & AVE. H — Sales & Service — Phone 3-5456

MODEST MAIDENS

Trademark Registered U. S. Patent Office

"How did you happen to forget a parking meter?"

For Classified, Dial 3–5486

Crossword Puzzle

ACROSS

1. City in Texas
5. Biblical word of reproach
9. Cereal seed
12. Acidity
13. Sun disk
14. In favor of
15. Canceled
17. In place of
19. ---- Stravinsky
21. Salty drop
22. Using few words
25. Highways
28. Hewing tool
29. Famous
31. Stair
32. Tilt
34. Fortification
36. Finial
37. Book of hours: Eccl.
39. Part
41. Along
42. Exhibit feeling
44. Assimilates
46. Ballot
48. Melody
49. Monkey
52. Scatter
55. Help
56. Long stick
58. Bacchanalian cry
59. Scottish explorer
60. Wife of Geraint
61. Hollow

DOWN

1. Soft mass
2. Particle
3. Stomach ache
4. Beaver state
5. Sun god
6. Philippine native
7. Copper coin
8. Genus of geese
9. Work
10. Constellation
11. Bushy clump
16. Giver
18. County in New Mexico
20. Ceremonies
22. Turning machine
23. Self-evident truth
24. Granted
26. Station
27. Whirls
30. Ship's hoisting device
33. Furnish
35. Beverage
38. Iota
40. Hired
43. Day's march
45. Render assistance
47. Short jacket
49. Equality
50. Inlet
51. Biblical priest
53. Eternity
54. Rainy
57. Short for a man's name

P	A	C	A	S		S	A	P		D	A	M
A	D	O	R	E		E	G	O		E	L	A
C	O	N	T	R	I	V	E	D		L	O	T
			S	O	R	E	S		L	I	N	E
T	A	T		W	A	R		M	O	V	E	S
O	L	E	A		D	E	C	I	D	E		
O	B	L	I	G	E		A	L	E	R	T	S
			E	R	A	S	E	R		S	E	E	P
C	A	P	E	S		T	A	M		R	A	Y
O	R	A	D		S	A	F	E	R			
M	E	T		T	I	M	E	T	A	B	L	E
B	A	H		A	N	I		A	R	I	E	S
S	L	Y		D	E	N		L	E	N	D	S

Solution of Yesterday's Puzzle

PAR TIME 28 MIN.

AP Newsfeatures 2-17

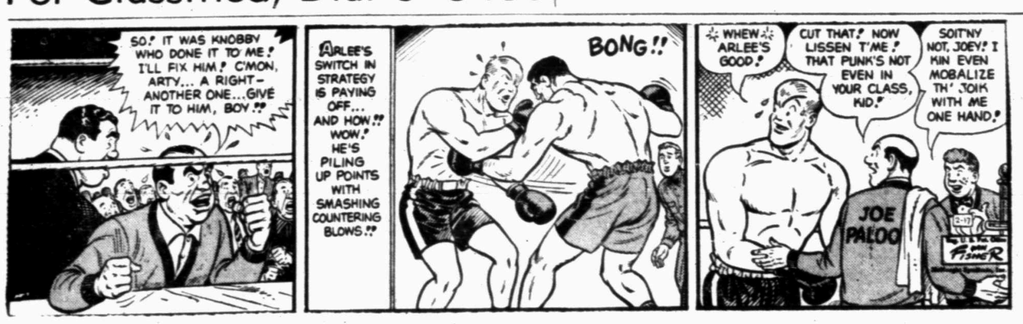

JOE PALOOKA

MARY WORTH

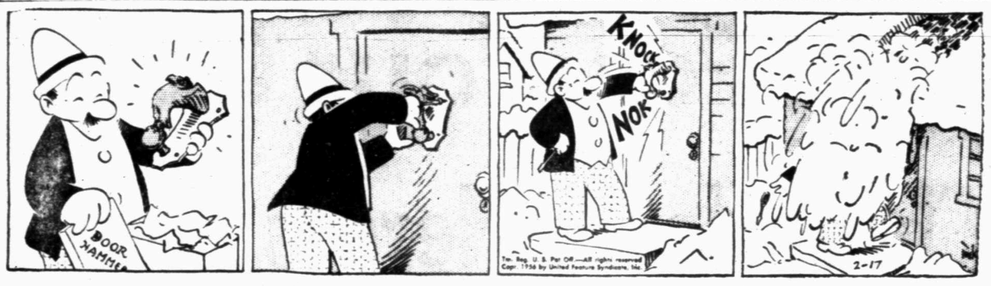

FERDINAND

SCORCHY SMITH

OAKY DOAKS

DICKIE DARE

HALF ACRE CASTLE

Feather Printing Company
Phone 3-6131

KERRY DRAKE

REX MORGAN

Home Delivery of the Snyder Daily News 30c per Week

LITTLE LULU

DIXIE DUGAN

MISS YOUR PAPER? — Dial 3-5486
Weekdays: Before 7:00 P.M. Sunday: Before 10:00 A.M.

THE SAINT

GRANDMA

CHURCH NEWS

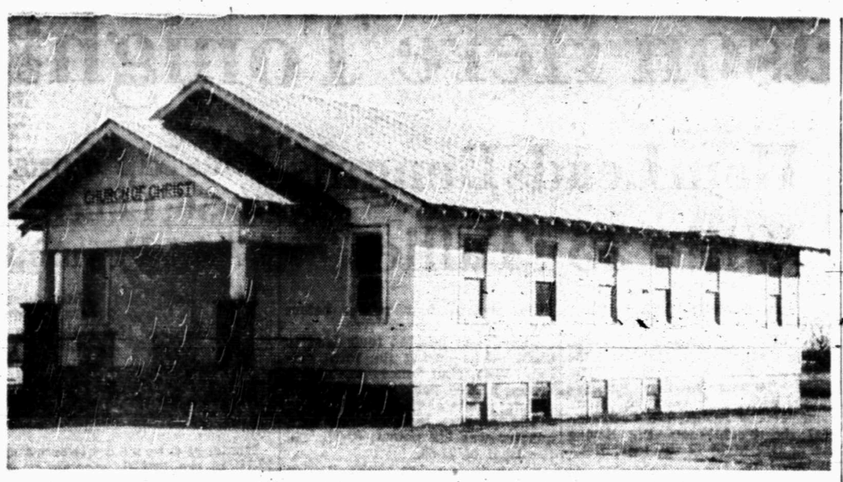

MINISTER of the Fluvanna Church of Christ is Wesley Fillmon, above, who has been at Fluvanna 18 months. The church dates back to the 1890s. (Lee Watson photograph)

Fluvanna Church Is Now 60 Years Old

(Twenty-ninth of a series on Snyder and area churches.)

A 60-year-old church congregation here is the Fluvanna Church of Christ, which began meeting in the community schoolhouse and in homes of members when the schoolhouse was not available in the late 1890s.

The church, which now has some 80 members, erected its first building in 1909 just east of the present location in Fluvanna. The congregation met in that building until the present building was constructed. It is a two-story structure with six classrooms, auditorium with 175 seating capacity, and a baptistry. It was built with labor which was largely volunteer.

First minister of the church who was employed fulltime was Choice Bryant in 1933. Later, after Bryant left, preaching was done mostly by students from Abilene Christian College until 1946, when Roy Palmer was made fulltime minister.

Others who followed Palmer as ministers were Johnny Richter, Royce Blackburn, Roy Phemister, Ed Steph, Willard Price, and Wesley Fillmon, present minister, who began service with the church 15 months ago. A 1952 graduate of ACC, Fillmon preached at Nugent and Hope while in college and at Van Horn for 18 months afterward. He served for a short time as field representative for Southwestern Christian College at Terrell and was minister of a church at Laredo before moving to Fluvanna. Donald Earl Browning of Fluvanna, an ACC student, has preached at various times for the congregation in the absence of the pastor.

Services of the church include Sunday morning Bible classes at 10, Sunday morning services at 10:50, evening services at 7, Monday Bible classes at 2 p.m., and Wednesday evening Bible study at 7 p.m.

The latest missionary activity of the church was aid in support of the Spanish Church of Christ until it was discontinued in January.

Among the church's first members who are still meeting with the congregation are Mrs. J. F. Dowdy, Mrs. E. P. Ainsworth, and Mrs. J. J. Belew. Early day leaders of the church included Hubert Logan, Judge Logan, Charlie Hardin, E. L. Sewalt, J. F. Dowdy, J. B. Bley, Willie McGuire, and J. L. Dougherty.

Among early day preachers were those named Hester, Bradbury, Lawrence, Farley, Watkins, Coleman, Lamber, Holly, and Christian.

Present officers of the church include T. J. Rea, Buford Browning, and Horace Carmichael, all elders, and Mert Patterson, Marshall Gleghorn, and Harry Kingston, all deacons.

Bible class teachers include Mrs. Buford Browning, pre-school; Mrs. T. J. Rea, intermediate; Buford Browning, juniors; Raymond Daugherty, younger married class; T. J. Rea, older couples. Bob Jennings is song director and janitor.

Snyder Man To Aid In School Program

George Lee, city water and sewer department superintendent, will go to Texas A&M College March 5 through 9, to help conduct water and sewer schools there.

Lee's services as one of the instructors in the school was requested by members of the A&M extension service which has held similar schools in this area attended by Lee where they noted his proficiency in his field, and now wish his help in conducting the state-wide school at College Station, city manager Roy Dunlap said.

Rotary Club Shown Film At Meeting

A film, "The Great Adventure," was shown yesterday at the weekly meeting of the Rotary Club here.

The film was a Rotary International movie. Guests at the meeting included Kenneth Goforth of Snyder and A. C. Bishop, Lee Belew, Allen Baker, and Horatio Bardwell, all of Sweetwater.

The 17-year locust takes 16 years to develop from the egg stage to a full grown adult.

SNYDER AREA CHURCH NOTES

Guest Speakers Scheduled For Local Pulpits Sunday

At least two guests speakers are scheduled to appear in Snyder church pulpits Sunday, while another church will have a guest speaker beginning Monday in a preaching mission.

The Rev. Clarence Hagens of Lubbock will be among the guest speakers. He will officiate in services of the United Lutheran Mission at 5 p.m. Sunday in the building of the St. John's Episcopal Mission. Special music will be by members of Rev. Hagens' church at Lubbock.

• • •

Ted Norton, minister of the Twenty-fifth Street Church of Christ, will speak on "Our Stewardship In Giving" at the Sunday 10:45 a.m. service. At the 7 p.m. service, John Morgan of Eloy, Ariz., will be guest speaker.

• • •

A preaching mission will begin at 7:30 p.m. Monday at the First Presbyterian Church, with the Rev. George W. Burroughs, Jr., pastor of the First Presbyterian Church at El Paso and onetime aid to the late Peter Marshall, as speaker. There will be morning services daily at 7, with coffee and doughnuts to be served in the basement following services. At the Sunday 10:55 a.m. service, the Rev. Jay Hendren, pastor, will speak on "Lent and Temptation." Westminster fellowship will be at 5:30 p.m. and evening worship at 7.

• • •

At the First Baptist Church, the Rev. G. M. Cole, pastor, will speak on "The Tears of Jesus" at the Sunday 11 a.m. service. The choir will sing "Songs of Praises," and Mrs. W. G. Herring will be soloist. At the 7:30 p.m. service, the pastor's subject will be "Christ's Lament Over Faithlessness." The choir will sing "He Lifted Me."

• • •

"In a Garden Night" will be the subject of the sermon of the Rev. Jack Riley, pastor of the Trinity Methodist Church, at the Sunday 10:55 a.m. service, and he will speak on "Are You My Witness" at the 7:30 p.m. service.

• • •

The Rev. T. Gerald Cates, pastor of the Calvary Baptist Church, will speak on "The Curse of Strong Drink" at the Sunday 8:30 a.m. broadcast on KSNY. At the 10 a.m. Bible study hour, his subject will be the "Resurrection of Jesus Christ," John 20. His topics for regular services are "The Greatest Thing In the World — Love" at 11 a.m. and "All the World, Guilty," at 7:30 p.m., the second of a series.

"The Mass of Today; The Last Supper of Christ" will be the subject of sermons of the Rev. Edward Chrisman, pastor of the St. Elizabeth's Catholic Church, at Sunday masses, which are at 7:30 and 10:30 a.m. at St. Elizabeth's and 9 a.m. at the Guadalupe Spanish-Speaking Mission.

• • •

The Rev. Jimmie Nelson, pastor of the Colonial Hill Baptist Church, will speak on "The Judgement of This World" at the Sunday 11 a.m. service and on "The Glory of Jesus" at the 8 p.m. service.

• • •

Services will be held at 8:45 and 10:55 a.m. Sunday morning and at 7 p.m. at the First Methodist Church. At the late morning service, the choir will sing "God So Loved The World." At the evening service, the fourth in the series of films on the life of Paul, "Return To Jerusalem," will be shown.

Some Biblical scholars speculate that Jesus might have worked as a carpenter when Herod Antipas, son of Herod the Great, rebuilt Sepphoris, less than five miles from Nazareth where He lived.

Church Class Wraps Valentine Packages

The Fidelis Sunday School Class of the First Baptist Church met recently and wrapped valentine packages for shut-ins. They met in the home of Mrs. Nolan von Roeder, 2811 Avenue Y.

The group wrapped 24 packages of cookies and cakes to be given to the shut-ins of this area.

A refreshment plate was served to the 10 members present.

Canada is divided into five natural regions—the Laurentian Plateau, the Atlantic Coast region, the St. Lawrence Lowlands, the Great Plains and the Western Mountains.

ST. JOHN'S
Episcopal Church
42nd Street — Box 963
Church School—10 a.m.
Divine Worship—8 p.m.
Confirmation Classes Following the Service.
The Rev William D. Boyd
Vicar

Father-Son Event

A father and son weiner roast has been scheduled for Tuesday night at the Calvary Baptist Church.

Marvin Jordan is president of the Men's Fellowship, which is sponsoring the affair.

The Caspian Sea is the largest inland body of water in the world.

NORTHSIDE BAPTIST CHURCH
16th and Ave. S Jack Dean, Pastor
Missionary-Evangelistic-Premillennial

Life's Greatest Choice
IS CHOOSING JESUS
"What Is Your Decision?"
SERVICES
Sunday School 9:45 Training Union 6:45
Mornning Worship 11:00 Evening Worship 8:00
The
Colonial Hill Baptist Church
JIMMIE NELSON, PASTOR

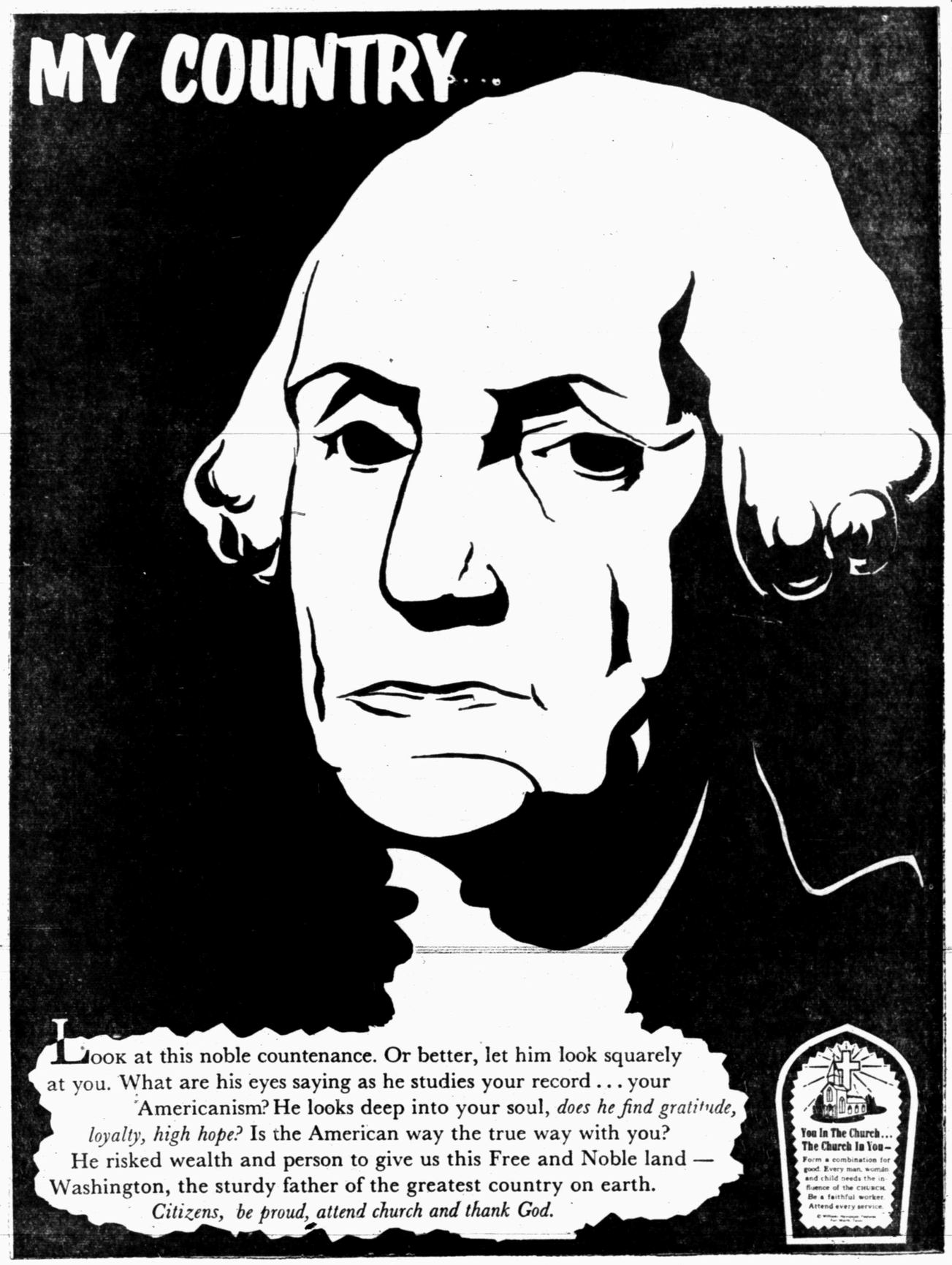

The Public Spirited Firms and Individuals On This Page Bring You This Weekly Message In The Hope That It Will Point To A Better Way Of Life And Be An Inspiration To Everyone.

Snyder Auto Supply
2400 Ave. R Phone 3-3361

The Deffebach Agency
2606 Ave. R Phone 3-5611

Battenfield - Jones Hospital - Clinic

Roe's Home & Auto Supply
"SELLING THROUGH SERVICE"
2207 Ave. S Phone 3-3402

West Texas State Bank
Member Federal Deposit Ins., Corp.

Caprock Materials Co.
"Concrete-Sand-Gravel-Supplies"

Hall Drug Co.
606 E. Highy. Ph. 3-4571

Forrest Builders Supply
2109 25th Phone 3-3301

Scurry Butane Co.
1012 25th St.

Snyder National Bank
"Half Century Of Banking Service"

McAlister Transfer & Storage
"The Finest Local & Long Distance Moving"
1604 24th Phone 3-6791

Holder Construction Co.
"Watch For The Orange Football"
Phone 3-5418 Snyder

Snyder Sales Co.
"The Ford Dealer Of West Texas"
1615 25th Snyder

Kenner Lumber Co.
106 E. Highway Ph. 3-5122

Von Roeder Seed Farms
Lamesa Highway Ph. 3-3345

DIRECTORY OF CHURCHES IN THIS AREA

CATHOLIC
St. Elizabeth's Catholic, Snyder
St. John's Catholic, Hermleigh
Guadalupe Mission, Snyder

METHODIST
First Methodist, Snyder
Trinity Methodist, Snyder
African Evangelical, Snyder
Fluvanna Metnodist, Fluvanna
Ira Methodist, Ira
Union Methodist, Union
Dermott Methodist, Dermott
Gail Methodist, Gail
Hermleigh Methodist, Hermleigh
Camp Springs Methodist
Dunn Methodist, Dunn

BAPTIST
First Baptist, Snyder
Avenue D Baptist, Snyder
Colonial Hill Baptist, Snyder
Green Hill Baptist, Snyder
Mount Olive Baptist, Snyder
Friendly Baptist, Snyder
Templo Bautista, Snyder
North Side Baptist, Snyder
Calvary Baptist, Snyder
Central Baptist, Hermleigh
First Baptist, Hermleigh
Dunn Baptist, Dunn
Knapp Baptist, Knapp
Union Baptist, Union
Dermott Baptist, Dermott
Fluvanna Baptist, Fluvanna
First Baptist, Fluvanna
Ira Baptist, Ira
Midway Baptist, Midway
Gail Baptist, Gail
China Grove Baptist
Canyon Baptist, Canyon

ASSEMBLY OF GOD
First Assembly of God, Snyder
North Side Assembly of God, Snyd

CHURCH OF GOD
Snyder Church of God, Snyder
Ira Church of God, Ira

OTHERS
Apostolic Faith, Snyder
Primitive Baptist, Snyder
First Christian, Snyder
St. John's Episcopal, Snyder
Church of the Nazarene, Snyder
First Presbyterian, Snyder
Lutheran Church, Snyder
Faith Tabernacle, Snyder
Church of God In Christ, Snyder
United Pentecostal, Snyder

CHURCH OF CHRIST
Avenue R Church of Christ
37th Street Church of Christ
25th Street Church of Christ
Spanish Church of Christ, Snyder
Fluvanna Church of Christ
Hermleigh Church of Christ
Ira Church of Christ, Ira
Dunn Church of Christ, Dunn
Gail Church of Christ, Gail

Tigers Nip Steers, 71-65; End Season Here Tonight

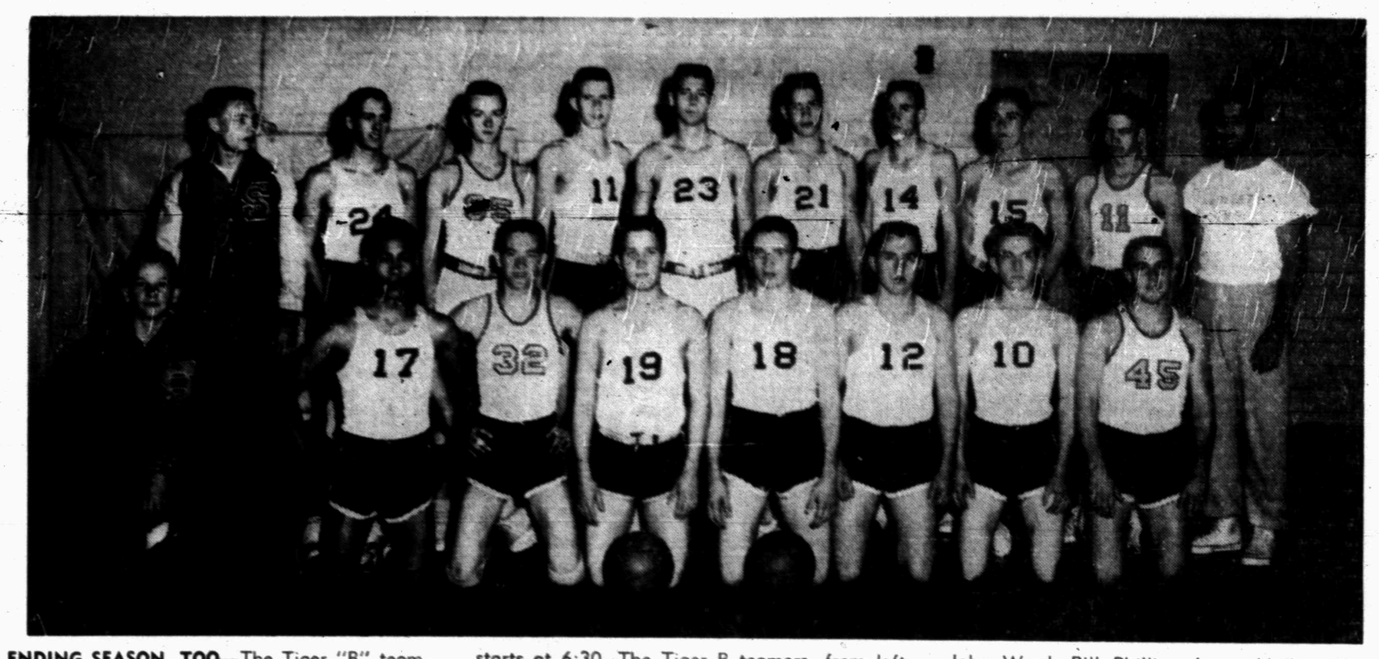

ENDING SEASON, TOO—The Tiger "B" teamers will join the Tigers in closing out their season's activity tonight when they meet the Plainview "B" team preceding the Tiger-Plainview varsity game at Tiger Gym. The local B quint has a 13-9 season record. Tonight's B game starts at 6:30. The Tiger B teamers, from left to right, are: FRONT ROW—David Hale, student manager; Israel Hinojos, Gary Vice, James Patterson, Bill Jennings, Jackie Tucker, David McIntosh and Tommy Prichard. BACK ROW—Bud Morgan, Arnold Norman, Ronnie Baker, John Ward, Bill Phillips, Larry Mullins, Kenneth Free, Dwaine Merritt, Ronnie Smith and Coach V. V. Shearburn. (Lee Watson photograph)

SPORTS

The Snyder (Texas) Daily News, Fri., Feb. 17, 1956 — 8

BUCKIN' THE LINE

By BUCK FRANCIS
News Sports Editor

COLLEGE RECRUITING problems, apparently, are the principal reasons for coaches Doug Cox of McMurry and Guy Gardner of Howard Payne leaving their respective schools to join the ranks of schoolboy mentors.

Recruiting is a bigger task in the college ranks than the coaching itself. Most think that football coaches have it "easy" between seasons. Such isn't the case in either high school or college but especially so in college.

High school coaches aren't confronted with recruiting (at least they aren't supposed to be), the schoolboy mentors taking boys who happen to reside in their school territories.

While college recruiting is a big task for any man, the task is even a rougher one for the small college coaches.

It's just natural for high school football athletes to want to play for a big school. Consequently, when a small college coach or scout comes around, it's hard to get the boys to lend an ear, especially if they have already been contacted by a larger school.

Another thing that hurts the small college coach is the major schools "over loading" their squads. We know of some schools who take as many boys as they can get and then screen them down after they hit the campus.

Spirit Ruined When Given 'Boot'

When a boy fails to make the grade and is cut off the squad, his spirit is dampened and he never returns to the gridiron sport. In most cases the boy would have done well at a smaller school but his enthusiasm to play has been all but ruined once he has been "kicked off by a college coach" be it major or minor school.

And in some cases these prospective athletes don't get a decent chance at a large school. The major schools don't have much time to fool with the boys during the "cutting down period" and unless the boy can show something in the first week or so, he is washed up.

If these colleges would take just the boys they think they can use, then it would make it much easier for the small college coaches.

The major schools, of course, have more money to operate on and can offer the boys more, such as automobiles, bonuses etc. But woe be unto the school that gets caught doing this.

Texas A&M got caught but we'd venture that virtually every major school in the country is guilty to some extent of violating recruiting laws as set up by the NCAA.

College recruiting, to be sure, is a touchy situation, especially since the NCAA has been tightening down on recruiting practices by its members. New rules and regulations are added each year to the recruiting laws. As one major college coach told us recently, it's getting to the point where it's dangerous to even wave at a boy on the street.

Cox, Gardner Leaving Good Teams Behind

Even with the cards stacked against the small college coaches, the resignations of Cox and Gardner caught us by surprise.

Both McMurry and Howard Payne did well in football last fall and neither school lost very heavily by graduation. McMurry, in fact, had the second best college record in Texas last year with 8-2. TCU's 9-1 slate was the tops among Texas colleges.

We don't believe the money angle entered into Cox and Gardner changing positions. If it was pinned down to one thing, the recruiting angle, we believe, would be the answer.

Both Cox and Gardner have accepted jobs at Triple-A high schools. Cox at Brownfield and Gardner at Dennison.

It was rumored before Cox went to Brownfield that Harold King, head coach of Lake View High School (who'll be in our district next year) was being considered for the Brownfield job.

King, when queried about the matter by Bill Hart of the San Angelo Standard-Times, said:

"I didn't even look into the job for I think that the material at Lake View is better than at Brownfield."

This statement would lead one to think that the Chiefs are going to be tough to handle next season. Another grey hair for Tiger coach John Conley.

The Chiefs are the second conference game for the Tigers next fall, coming here Nov. 7.

CC Plans Tourney

SAN ANTONIO (AP)—A $25,000 golf tournament during the winter of 1958 is planned by Corpus Christi.

Corpus Christi men told of their idea at a meeting of the Texas PGA yesterday.

The most startling finish was the first fight of the night. Alfred Castillo of San Antonio, apparently trailing on points by a close margin, floored Joe Garcia of Harlingen at the final bell. Castillo took the decision.

In the heavyweight division, Jim Davis of Austin defeated Manuel Ramos of Houston on points for a mild upset. Johnny Cloud of Brownwood in the top lightweight bout of the evening took a close decision over Rudy Ortiz of Fort Worth.

Mickey Brown of Houston, state TAAF middleweight titlist, hammered out a decision over Emilio Vela of Harlingen.

Fullmer, Turner In Rubber Bout

NEW YORK (AP)—The sizzling middleweight division promises to come up with another good fight tonight in the "rubber" match between Gene (Cyclone) Fullmer of West Jordan, Utah, and Gil Turner of Philadelphia at Madison Square Garden.

Each fight seems to scramble the ratings in the 160-pound class. First it was Fullmer upsetting high-ranked Rocky Castellani in Cleveland Jan. 4. Then it was Bobby Boyd whipping favored Eduardo Lausse, the fiery Argentine on the Wednesday show at Chicago.

Turner has a great chance to wreck the rankings tonight for he is not listed among the top 10 in the division while Fullmer is in the No. 6 spot.

The odds favor Fullmer at 8-5 to continue his advance toward a contending position. If he gets past Turner, the next stop for the 23-year-old cyclone may be a late March date at the Garden with Charles Humez of France, who is rated right behind ex-champ Bobo Olson among Sugar Ray Robinson's challengers.

Turner ended Fullmer's 29-fight winning streak in Brooklyn last April 4, the first defeat in Gene's budding career. Fullmer reversed it, winning a decision in a June 20 rematch at Salt Lake City.

NBC will broadcast and telecast at 10 p.m., EST.

Westbrook In 2nd Win Over Buffs, 26-25

FLUVANNA, Feb. 17—A field goal by Dick Wyrosdick in the last 10 seconds of play spelled doom for the Fluvanna Buffaloes here Thursday night as Westbrook scored a thrilling 26-25 decision over the Buffs in a 16-B playoff game.

The victory gave Westbrook the playoff series in two straight games, she having won the first game Tuesday night at Westbrook, 50-39.

Fluvanna, after trailing most of the way, rallied in the final quarter to take the lead, 25-24, on a field goal by Vernon Browning but Wyrosdick countered with a field goal for the visitors to pull the game out of the fire.

Browning and Delbert Hataway divided scoring honors for Fluvanna with seven points apiece with Wyrosdick leading Westbrook with 10.

Westbrook held quarterly leads of 14-7, 16-11, 20-15 and 26-25.

Mouser Quits At Plainview

PLAINVIEW, Tex. (AP)—The head football coach and athletic director of Plainview High School of the past three years, Don Mouser, resigned yesterday to enter private business.

Mouser had one year to go on a three-year contract which he accepted after coming here from Pecos. The Plainview School Board said it would start accepting applications for the post immediately.

Campy Loses Court Decision To Doctor

NEW YORK (AP) — Roy Campanella, the National League's Most Valuable Player whose big bat did much to lead Brooklyn to its first baseball championship in 1955, dropped a decision in court yesterday.

The umpires—a supreme court jury—awarded Dr. Samuel Shenkman $5,000 in his $9,500 suit against Campanella for an operation performed on the catcher's hand Oct. 20, 1954.

BAYLOR GRIDDER WINS

Heavyweight Bout Is GG Highlight

FORT WORTH (AP)—A roaring bout between 240-pound and 234-pound heavyweights and a freak accident that eliminated two boxers marked last night's 30th annual Texas Golden Gloves Tournament program.

Twenty-nine more bouts are scheduled for tonight, with the semi-finals tomorrow night and the finals Monday.

The bout of Bob Prigmore, 240-pound Baylor tackle, and Howard Case, 24-pounder from Wichita Falls, had last night's crowd of 4,341 roaring.

Case was leading on points when he knocked Prigmore down in the second. Getting to his feet at the count of 8, the huge Baylor football player took the offensive during the remainder of the round, floored Case for a nine count in the third and then knocked him out shortly before the round ended.

Two top welterweight boxers were lost to the tournament when Paul Burton of Fort Worth and Jerry Turner of San Antonio both suffered eye cuts when they bumped heads in the first round. The bout was called a no contest when the doctor refused to allow either boxer to continue.

In two spectacular featherweight knockouts, Ferral Snider, Fort Worth, bested Alberto Cavazos, Harlingen, and Henry Salcido, Odessa, beat Sylvan Carlin, Beaumont.

One of the best boxing exhibitions of the evening was given by Mike Ramirez, El Paso middleweight, before he knocked out Stafford Reeves of Fort Worth in the third round.

The 1953 state and Chicago flyweight champion, Pete Melendez, El Paso, succeeded in stopping Don Roberson, Lubbock, in the second round.

Last night's results included:

Flyweights: Rudy Martinez, 111, Houston, beat David Padilla, 110, Waco (3). Billy Joe Butler, 112, Beaumont, beat Harley Dunham, 113, Brownwood (3). Pete Melendez, 113, El Paso, scored TKO over Don Roberson, 113, Lubbock (2).

Bantamweights: Zenon Rendon, 119, San Antonio, beat Thomas Carter, 115, Waco (3). Tommy Staples, 118, Lubbock, scored TKO over Lee Escobedo, 117, Abilene (2).

Featherweights: Howard Millsap, 127, Lubbock, beat Gil Garcia, 127, El Paso (3). Henry Salcido, 126, Odessa, knocked out Sylvan Carlin, 124, Beaumont (1).

Lightweights: Dickie Don Wood, 136, Wichita Falls, beat Tommy Lamar, 135, Amarillo (3). Buddy Mote, 135, Odessa, beat Abel Gonzales, 135, Dallas (3). Victor Graffio, 132, Beaumont, beat Manuel Paz, 133, Harlingen (3).

Welterweights: Teddy Shores, 148, Dallas, beat Richard Ferrell, 146, Abilene (3). Doyle May, 145, Lubbock, beat Billy Strother, 144, Houston (3).

Middleweights: John Kelley, 161, Waco, beat Tommy Davis, 153, Tyler (3). Bill Guidry, 158, Beaumont, beat Bob Smith, 157, Dallas (3).

Lightheavyweights: Roy Wallace, 169, Odessa, scored TKO over James Allen, 176, Brownwood (1). Jack Fowler, 176, Waco, beat Gerry Fincher, 176, Houston (3). Frank Warrington, 164, Fort Worth, beat Mearl Young, 173, Lubbock (3).

Heavyweights: Bob Prigmore, 240, Waco, knocked out Howard Case, 234, Wichita Falls (3). Dub Manis, 193, Abilene, beat Larry Brooks, 190, Odessa (3).

Unknowns In Command Of Texas Open

SAN ANTONIO, Tex. (AP)—Mike Fetchick, a big, muscular man from Mahopac, N. Y., who never has won a big one, led the $20,000 Texas Open Golf Tournament into its second round today. He had a 9-under-par 63.

"Unknowns" took over yesterday as 57 in a field of 157 cracked par from here to there on the 6,566-yard Ft. Sam Houston course that was supposed to replace the "joke" of Brackenridge Park.

Manuel de la Torre of Milwaukee, who hasn't won a nickel on the tour this year, pushed into second place with 66.

Tied at 67 were Al Besselink, Grossinger's, N. Y.; Paul McGuire, Wichita, Kan.; and John Custin, Charlottesville, Va., all of whom haven't been doing much winning lately, and Tommy Bolt, Chattanooga, an always well-regarded entry.

Mike Souchak of Grossinger's, in winning the tournament last year, who set a new PGA record of 257 and a 69.

It was the fantastic shooting headed by Souchak with his 257 and a 60 round, last year at Brackenridge that caused the tournament to be shifted to what was thought to be a much tougher course.

Those who know the Army course still contend that there'll be no 60s shot there and that if the wind rises the scores will soar greatly.

Thus far perfect weather has greeted the star-studded field. It was 85 degrees yesterday and there was no wind. This is expected to change this afternoon.

Seven players were bunched at 68, these including Chandler Harper of Portsmouth, Va., Texas Open champion in 1954, and Gene Littler of Palm Springs, Calif., a player highly rated here.

Others in the 68 brackets were Bill Ogden of Chicago, Shelley Mayfield of Westbury, N.Y.; Don Palmer of Dubuque, Iowa; Buster Cupit, Ruston, La., and Bill Casper Jr., Chula Vista, Calif.

Fetchick said his 63 was the finest round he ever shot. He missed only two greens and he was sinking the putts like a machine. He broke the course record by a stroke and came close to making it two. He missed a 35-foot putt by inches on the eighteenth green that would have given him an eagle.

Big Mike—he weighs 205—has won only one tournament in three years of campaigning and this year hasn't taken any although earning $1,456.11. His tournament victory was at Brawley, Calif., last year.

After today's round the field will be cut to the 60 low shooters and ties for the final 36 holes Saturday and Sunday.

AGAINST LOUISVILLE TONIGHT

Dayton Out To Avenge Lone Loss

By ED WILKS
The Associated Press

San Francisco's Dons should push their major college winning record to 46 straight games tonight against St. Mary's of California, but if you're looking for the really big basketball action of the night, pal, hustle on to the Louisville Armory. That's where Dayton's flyers get another crack at the Louisville Cardinals.

Dayton, ranked second only to the Dons in the Associated Press poll, has won 19 of 20 games this season. The one that got away was filched 64-62 in overtime by Louisville, ranked fourth and currently 20-2.

The return match between the two NIT-bound clubs should be a pip. These two outfits have battled into overtime in their last three meetings.

Another important game tonight sends UCLA to Oregon State for the first of a two-night pair. UCLA tops the Pacific Coast Conference at 8-0. Oregon State, the defending champ, is only 2-8.

None of the ranked teams were in action last night, but West Virginia's Hot Rod Hundley filled the void with an entertaining exhibition at the Mountaineers defeated St. John's of Brooklyn 82-75 at Madison Square Garden.

Hundley, an accomplished clown who also can score, popped in 40 points—then, standing near midcourt, urged (and got) applause as it was announced he had bettered the previous one-game high for the season by a collegian in the Garden (Duquesne's Si Green and NYU's Tom Deluca each hit 39.)

The garden record, incidentally is 54 points, by St. John's Harry Boyloff in 1947.

Hundley's 40 points also gave him a two-year, sophomore-junior total of 1,338—bettering the NCAA-recognized record of 1,335 held by Virginia's Buzz Wilkinson and Furman's Darrell Floyd.

In the other half of the Garden twin bill, Niagara unofficially nailed down a return to the NIT by banging Seton Hall, already on an NIT entry, by a surprising 87-56 margin. Seton Hall looked atrocious for a team that had lost only 2 of 19.

In other games, NIT - bound Xavier (Ohio) lost a second time to Western Kentucky, 74-65; and Richmond got a good grip on third place in the Southern Conference by belting Virginia Military 90-68 while Virginia Tech held off Furman's second half charge, led by Floyd, who wound up with 25, for a 77-75 decision.

Utah regained the Skyline lead by a half-game over idle Brigham Young, walloping New Mexico 101-74.

Ham Leads Bengals With 25 Tallies

By BUCK FRANCIS

Snyder's hustling Tigers will close out their 1955-56 basketball season tonight when they host the Plainview Bulldogs at Tiger Gym.

The Bengals go into tonight's game with a chance to break even for the season after slipping past the troublesome Big Spring Steers last night in the local fieldhouse, 71-65.

It was the 12th win of the season for the Tigers against 13 defeats. A win tonight over Plainview will enable the Black and Golders to draw even with the board at 13-13.

Plainview dropped a 67-65 decision to Lamesa last night at Lamesa which clinched fifth place for the Lamesa quint. The Tornadoes wound up their conference season with a 7-9 record.

The best the Tigers can do now is tie for sixth place. Plainview is the current holder of 6th place with a 6-9 record with the Tigers one notch behind with 5-10. A Tiger win tonight will throw the defending champion Plainview five into a tie for sixth with the Bengals.

Milton Ham soared well past the 400-mark for the season last night when he led the Tigers to a thrilling 71-65 victory over Big Spring. Ham, needing only 11 points to reach the 400 mark, tossed in 25 to boost his season total to 414.

The junior forward, as he did in the first Big Spring game, tossed in the winning points for the Black and Golders. The Steers, after trailing throughout, rallied in the fourth quarter to tie the game up on two occasions, 63-63 and 65-65.

Ham broke the latter deadlock with 1:20 minutes left in the game with two free shots and the Tigers held on to the finish.

The final four Tiger points came on two free shots by Alan Snead with 20 seconds left in the game and a field goal by Jack Spikes with 10 seconds left.

Big Jan Loudermilk of the Steers was the high point man of the game with 27 points. Loudermilk pumped in 10 field goals and seven from the gratis line. The 6-5 sophomore fouled out with 1:20 minutes left in the game.

Loudermilk's fifth foul came at a crucial moment when he fouled Ham under the Tiger basket with the score at 65-65. Ham proceeded to make his two free shots and the Tigers went from there to victory.

Both Ham and Loudermilk had to sit out most of the third quarter with four fouls against them. Loudermilk re-entered the game at the outset of the fourth and played a big hand in the Steer rally that tied the score on two occasions. He played all of the fourth with the exception of the last 1:20 minutes after fouling out.

Ham came back in early in the fourth and managed to play rest of the game without another foul.

Another Big Springer, Jimmy Bice, fouled out with 4:25 minutes left in the game.

The Tigers won the game at the free throw lane. The Bengals dunked in 29 of 40 free throw attempts for 72.5 per cent. The Steers managed only 15 of 27 free throw tries for 55.5 per cent.

Big Spring held the edge in field goal shooting, canning 25 of 55 for 45.4 per cent while the Tigers were hitting 21 of 56 for 37.5 per cent.

Ham led the Tiger free throw game with 11 of 14 attempts with Snead close behind with seven of nine.

Four Tigers hit in double figures while Loudermilk was the lone Steer in this bracket. Following Ham in scoring for the Tigers were Spikes and Jerry Taylor with 14 each and Snead with 13.

The Tigers led quarterly by 20-14, 37-33 and 53-49. Their biggest lead of the night was 12 points, 29-17, with 4:40 minutes left in the second quarter. Big Spring began a rally at this point to cut the difference to four points before the halftime buzzer.

The Tigers boosted their lead to eight points during the third period, 53-45, but once again the Steers battled back to cut it down to four points at the quarter's end.

The biggest lead in the third quarter was six points, 63-57, and the final of 71-65.

Three Tigers will be concluding their schoolboy cage careers tonight, Spikes, Snead and Taylor.

In a preliminary game last night, the Tiger B teamers came from behind in the last 30 seconds to edge Big Spring B, 56-55. Israel Hinojos hit a jump shot with one-half minute left for the winning Tiger B bucket.

Big Spring B led by 55-50 with two minutes left before the Tiger B teamers rallied for the victory.

Kenneth Free led Tiger B with 14 points with Jesse McElrath leading Big Spring B with 17.

A special halftime show will be unreeled tonight with two Texas Tech students and one from Monterey of Lubbock performing on the trampoline.

Last night's boxes:

TIGERS (71)

PLAYER	FG	FT	PF	TP
Alan Snead	3	7	2	13
Milton Ham	7	11	4	25
Jack Spikes	4	6	4	14
Robert Dabbs	0	0	1	0
Jerry Taylor	5	4	4	14
Powell Berry	1	1	1	3
Dwayne Prince	1	0	1	2
Totals	21	29	16	71

BIG SPRING (65)

PLAYER	FG	FT	PF	TP
Jimmy Bice	3	3	5	9
LeRoy LePevre	4	1	4	9
Jimmy Evans	1	1	1	3
Jan Loudermilk	10	7	5	27
Don Lovelady	3	0	2	4
Mike Musgrove	3	3	4	9
Charlie Johnson	2	0	3	4
Totals	25	15	24	65

Running score by quarters:

TIGERS	20	37	53	71
BIG SPRING	14	33	49	65

Free throws missed: Tigers (11)—Snead 2, Ham 3, Spikes 2, Dabbs 1, Taylor 1, Berry 2. Big Spring (12)—Evans 1, Loudermilk 6, Lovelady 1, Musgrove 2, Johnson 2.

Officials: J. B. Gibbs and C. E. Thompson.

TIGER B (56)

PLAYER	FG	FT	PF	TP
Hinojos	6	0	2	12
Smith	0	0	2	0
Ward	3	2	5	8
Free	4	6	4	14
Prichard	3	3	0	9
Vice	0	1	2	1
Baker	0	2	2	2
Phillips	4	2	2	10
Totals	20	16	19	56

BIG SPRING (55)

PLAYER	FG	FT	PF	TP
Bluhm	4	3	2	11
Anderson	3	6	2	12
Hardesty	1	0	2	2
McElratt	6	5	2	17
Satterwhite	3	2	4	8
Terry	2	1	3	5
Carey	0	0	1	0
Totals	19	17	16	55

Running score by quarters:

TIGER B	17	30	42	56
BIG SPRING B	12	21	40	55

Officials: Gibbs and Thompson.

Dons Rip Lions' 90-56; Clinch 1-AAA Pennant

Palo Duro's Dons nailed down the District 1-AAA flag last night by overwhelming the hapless Vernon Lions, 90-56, at Amarillo.

The win was the 15th in 16 district starts for the Dons. They finished one game ahead of Monterey of Lubbock who wound up with 14-2.

Monterey nipped Stweetwater 72-71, in the last 40 seconds on a field goal by Preston Davis in its season finale last night at Sweetwater.

In the other game played last night in 1-AAA besides the aforementioned and the Tiger-Big Spring game saw the Lamesa Tornadoes edge by Plainview's Bulldogs, 67-65, at Lamesa.

Six of the nine team 1-AAA finished their season last night. The Tigers and Plainview will wind up their season's activity tonight in a make-up game.

After tonight's game here, only Palo Duro will continue playing. The Dons will meet Grand Prairie, the District 2-AAA champion, in bi-district play next week.

Gene Arrington led the Dons past Vernon last night with 23 points. Robert Echols with 19 and Robert Hover with 18 were next in line for the Dons. Mac Percival was high for Vernon with 9.

Davis, who tossed in the winning basket for Monterey at Sweetwater, also was the leading Plainsmen scorer with 24 points. High point honors of the game, however, went to Dale McKeehan of Sweetwater, the district's leading scorer, who collecting 30 points.

Benny Lybrand led Lamesa to victory over Plainview with 19 points but Jerry Hodges of Plainview was high for the game with 22.

CAGE SCORES

THURSDAY'S COLLEGE BASKETBALL
By THE ASSOCIATED PRESS

West Virginia 82, St.John's Brooklyn 75
Niagara 87, Seton Hall 56
Providence 63, Boston College 51
Fordham 63, CCNY 60
Virginia Tech 77, Furman 75
Richmond 90, Virginia Military 68
Georgia Tech 72, Georgia 68
Washington & Lee 79, Virginia 71
New Orleans Loyola 94, Southwestern La. 6
Midwestern 64, Trinity, Tex. 58
Abilene Christian 64, North Texas 62
East Texas 68, Sul Ross 58
N.M. Highlands 90, N.M. Military 66
Sam Houston State 90, Austin 38
Utah 101, New Mexico 74
Montana 89, Denver 72

SERVICE

Denver Bankers, AF All-Stars 19 Parris Is. Marines, Camp Stewart Ga. 87

Lane Standing By On Making Trades

ST. PETERSBURG, Fla. (AP)—Frank Lane, who consummated 241 trades involving a total of 353 players during his seven years with the Chicago White Sox, doubts whether he'll make a deal for the St. Louis Cardinals before the start of the 1956 baseball season.

The new general manager of the St. Louis Cardinals was found behind the batting cage at Al Lang Field watching intently as the players went through their paces in the Cardinals' first spring training drill.

"It's like starting all over again," said the man who converted a drab cellar-dwelling White Sox outfit into a hustling, colorful contender for the American League flag. "I consider this a challenge. No matter what I did in Chicago, no matter how much success I enjoyed with the White Sox, it doesn't mean a thing to the people in St. Louis.

"The fans in St. Louis want a pennant. So do I. I think we can bring them one in three years. We're not interested in just finishing in the first division. We're interested in finishing on top."

It was at this point that he was asked whether he had any trades in mind.

"No," he replied frankly. "I doubt very much if we'll make a deal. Oh, I could have made several since I took over as general manager. In fact, I can make one right now—one that would insure us a first division finish this year. But I won't make it.

"It would mean giving up young talent—our future pennant hope for veteran players who undoubtedly would pull us up several positions this year, but would be of doubtful value after that."

The "young talent," of course include such youngsters as Bill Virdon, the National League's top rookie last year, and Ken Boyer, the fine freshman third baseman, who have been coveted by other clubs.

Only 3 SWC 5s Left In Chase

By THE ASSOCIATED PRESS

There just isn't any "middle class" in this season's Southwest Conference basketball race.

With less than two weeks left in conference play, the loop has been divided into two widely separated camps—"the haves" and "the have nots." And there's not a single team close to the .500 per cent dividing line.

The plushiest of the plush teams is Southern Methodist. The Mustangs, now rated 12th in the nation by The Associated Press poll, have a perfect confeence record of 8 victories against no defeats. Right behind them come the Rice Owls and Arkansas Razorbacks with respectacle 7-2 records.

Across the line and deep in the lower reals dwell Texas A&M, Texas, Baylor and Texas Christian.

Of the low percentage teams, the Aggies with a 3-5 record have the best conference mark which gives them the dubious honor of being the most prosperous of the poverty-stricken members of the loop. Crowded at the bottom are Texas with a 2-6 mark, Baylor with a 2-7 and Texas Christian with a 1-8.

Proving "them what has, gits," the three top teams have taken 22 of the 30 conference games while the four low teams have had to divide the remaining eight victories.

This Saturday all teams except Rice will see action. SMU meets the Aggies at College Station, Arkansas is host to Texas at Fayettville, and TCU journeys to Waco to play Baylor.

A COUPLE OF CHAMPIONS—Two of the great champions in American sporting history, Babe Didrikson Zaharias and Jack Dempsey, the old manassa Mauler, pose outside the Babe's home in Tampa, Fla., when Jack paid her a visit. Both greeted one another with "Hi Champ" and here Jack raises Babe's arms to show she's the champion. It was their first meeting in nearly eight years. Babe has been taking it easy at her home since her return from a Texas hospital some three weeks ago, following further treatment for cancer.

Idle Property Is Expensive — Rent Through A Low-Cost Classified Ad — Dial 3-5486

DENNIS THE MENACE

"NOT SO HARD! I WON'T HAVE NO FINGERPRINTS LEFT!"

Political Announcement

The News is authorized to announce the following candidates for office, election to be subject to action of the Democratic Primary.

For Commissioner, Precinct No. 1
T. B. KNIGHT
J. W. COFFEE
CLARENCE WADE
W. M. (Marion) DABBS

For Commissioner, Precinct No. 3
L. L. (PAT) MOORE
J. H. KIMMEL

For County Tax Assessor & Collector
GERAL G. GREENE
PHIL BURNS

For Sheriff
HOMER WHISNAND
WALTER MORGAN
R. L. BOLDING
EARL ABERCROMBIE

BUSINESS SERVICE

Who Sells What & Where Is He?

BUTANE

—Call Scurry Butane Company, 3-3721 for prompt gas delivery Sales & Services, domestic & commercial appliances.

FLOWERS

—Fresh Flowers for all occasions. We telegraph flowers anywhere. Bell's Flower Shop. Dial 3-4651.

FURNITURE

—Frigidaire refrigerators, washers, ironers. Also large selection of quality furniture at King & Brown.

ANNOUNCEMENTS A

SPECIAL NOTICES A-2

I will not be responsible for any debts made only by my personal signature. (s) Lowell Wade.

TRAVEL A-6

WANTED DRIVER to take 1956 Plymouth to Stockton, California. Driver to pay all his expense. Pollard Motor Co.

ANNOUNCEMENTS A

LOST & FOUND A-4

LOST ONE female Pug near 500 29th. Answers to the name of Dusty. Call 3-6563.

LOST—TWO yearlings, one red and one black. Branded "Bar 2" on left side. Right ear mark. Phone 3-3174.

LOST AT CENTRAL PRIMARY SCHOOL: Gold case Bulova watch with black dial and grey, Roman numerals with tiny second hand also necklace-gold chain, big blue stone encircled with rhinestones. REWARD. Call 3-4346 or call newspaper to receive reward.

LOST

Child's horn and gold rim glasses. Vicinity of West Elementary. Reward.

Dial 3-3116

AUTOMOBILES B

TRUCKS FOR SALE B-2

TRAILERS B-3

CASH FOR your trailer house. Call 3-4975.

For Classified Phone 3 5 4 8 6

BUSINESS SERVICES D

ACCOUNTS AND AUD. D-1

INCOME TAX service office over McDonalds, 3-4663, 3-3777, 3-3354. R. W. Webb, Attorney.

BUILDING SPECIALIST D-2

ROOFING — Any kind or color. New or repair. Free estimate. B&B Roofing. 2503 25th. Phone 3-3160.

HAULING DELIVERY D-10

Dirt hauling and yard leveling. Free estimates. Dial 3-4505 or 3-7296

HAULING—Local or long distance. New truck for hire or lease, with driver. Phone 3-4151

LIGHT HAULING or moving. Trash, stoves, refrigerators and etc. Call 3-4373.

PLUMBERS D-13

HENRY SALSBURY plumber, contract and repair. Free estimates. All work guaranteed. reasonable rates. Dial 3-6742.

SNYDER RADIATOR SERVICE
FRANK D. STEPHENSON
"THE RADIATOR MAN"
CLEANING NEW — REPAIRING REBUILT
1105 AVE. T — DIAL 3-4131

SNYDER RUG AND UPHOLSTERY CLEANERS

Domestic And Oriental Rugs And Upholstery, Wall To Wall Carpeting Cleaned, Revised And Mothproofed In Your Home Or Office—Furnishings Can Be Used Again The Same Day. No Shrinkage—Free Estimate.

MISCELLANEOUS D-26

Cesspool septic tank service. Pierce Moffett, 1310 19th Street, Snyder, Texas. Dial 3-7179 or 3-5684.

Call O. C. Floyd for free estimates on concrete or tile work. Dial 3-7224.

FOR CARPENTERS, Call Carpenter's local Union No. 2472. Dial 3-3812.

Call C. R. Age 3-2273 or 3-5122 for painting, paperhanging, textoning. Free estimates, courteous service. All work guaranteed

EMPLOYMENT E

HELP WANTED, MALE E-1

DISSATISFIED?

Three men over 25 years of age should make from $200.00 to $500.00 per week in this city and county. Our men are doing this or better all over America. We train you—Sales experience very beneficial. Car and good personality necessary. We employ only those who wish to render the people a real service. If you can work as well as you can wish, tell us about yourself, your experience and address. Replies treated with strictest confidence. If we can use you—will contact you without obligation. Send reply to Box B-6 in care Snyder Daily News.
E-2

SALESMAN WANTED!

Sell America's Number One car. Sell an item that has universal acceptance, earn more money—selling.

Hospitalization Insurance furnished by employer at no expense to you. Also new car furnished. Your present employer will not be contacted and experience is not necessary.

If unable to call in person, write for application blank.
Call in person between five and seven o'clock at 1615 26th. Street for an interview.

Contact
Mr. Ferguson or Mr. Brunken at
SNYDER FORD SALES

HELP WANTED, FEMALE E-2

Use Classified Ads Dial 3-5486

We Specialize In
STORM CELLARS
No Down Payment. 36 Months To Pay.
Call 3-4975 After 5:00

EMPLOYMENT E

OPPORTUNITY

For two ladies of good personality. We have no gimmicks, gadgets, trinkets, toys, books nor insurance to sell. One of our lady representatives in a small Texas town made over $16,000.00 in a year by doing the same service for her community. What you can make depends on our training, your determination and natural ability. Replies confidentially kept. Tell us about yourself, sales experience, if any, and your address. If you are favorably known here, we will contact you without obligation. Send reply to Box B-1 in care Snyder Daily News.

EXPERIENCED MAID apply in person at Beacon Lodge.

HELP WANTED, MICS. E-3

WANTED—FAMILY to work on farm. Living quarters on school bus route provided. Dial 3-5680.

FINANCIAL G

PERSONAL LOANS G-2

Loans on anything of value. The Sportshop, 2413 Avenue S.

LOANS — Salary Personal
Quick — Courteous — Confidential
Personal Loans
$5.00 to $50.00
SNYDER FINANCE CO.
Dial 3-6335 — 2401 Ave. S

INSURANCE G-3

FINANCIAL G

INSURANCE G-3

WE HAVE MOVED

Visit us in our new office—2801 Avenue T, Snyder, Texas, Dial 3-4902.

Auto · Truck · Fire
Farmers Insurance Group
Philp Insurance Agency

WOMEN'S COLUMN H

CHILD CARE H-3

WILL CARE for your children day or night. Mrs Bama Davis. 803 29th Street Dial 3-5605.

CARE for your children day and night. Free transportation. Mrs J C Beavers. 501 25th. Dial 3-3936.

CHILD CARE in your home nights. Mrs Johnson 1009 26th. Street. Dial 3-3612

CHILD CARE in my home day or night $1.25 per day. 418 - 30th. Street. Dial 3-6983.

WOMEN'S COLUMN H

LAUNDRY SERVICE H-5

WILL DO ironing. Dial 3-5550. 600 37th Street

SEWING H-6

LET ME do your sewing, button holes and belt making. 1310 17th or Dial 3-3983

WANTED—ALL KINDS of sewing work. Make buttonholes. Mrs. Eva Nimmo, 1507 20th.

FARMER'S EXCHANGE J

LIVESTOCK J-3

FOR SALE: Pigs and shoats. R. W. Webb. Three miles on Lubbock Highway. Dial 3-3777.

MERCHANDISE K

BUILDING MATERIAL K-1

PAY CASH and save

2x4 Precision Cut Studs	$5.45
1x12 Fur Sheating	$6.95
2x4 & 2x6 8 foot - 20 foot	$6.95
15 lb. Asphalt Felt (432 feet)	$2.45
8-d & 16-d Box Nails (per keg)	$10.95
4x8 ½" Sheetrock (Per Sheet)	$1.68
29 Gauge Strong Barn Corogated Iron	$9.45
2-0x6-8 Mahogany Slab Door	$5.55

VEAZEY CASH LUMBER CO.
1 mile West On Lamesa Highway
Phone 3-6612

DOGS, PETS, Etc. K-3

SMALL REGISTERED Pink Fawn Chihuahua for stud service. Puppies for sale. Phone mornings only. 3-5414.

FOR SALE: PUREBRED Boston screw-tail male puppy, six-weeks old. Perfectly marked. $35.00. Phone 3403, 704 Ash St. Roscoe, Texas.

MERCHANDISE K

HOUSEHOLD GOODS K-4

NO DOWN PAYMENT
Just Take Up The Payments

Refrigerator, Range, Dinnette, Living Room Suite, Two-bedroom Suites Complete. Used Two Months.

REPOSSESSED FURNITURE
SNYDER FURNITURE CO.
Big Spring Hwy. — Dial 3-5259

SECOND HAND STORE furniture, miscellaneous items. Battery repairing, rebuilt batteries. Post Office Swap Shop 2301 Avenue R. Dial 3-6122

SEWING MACHINES for rent by week or month. Service any make. Allen's Sewing Center. Dial 3-4817

MUSICAL INSTRUMENTS K-5

PIANOS

BALDWIN — WURLITZER
New—Used—30 Mo. To Pay
Tuning — Rebuilding

J. C. McBRAYER
1 Mi. Clairemont Rd. — Dial 3-3760

MERCHANDISE K

MISCELLANEOUS K-11

T.V. TOWER, 73 foot complete with antenna, installed, $165.00. Dial 3-4481, 210 32nd.

GOOD 50 GALLON Butane bottle, $35.00. See at Scott Col-Tex, Lubbock Highway.

RENTALS L

BEDROOMS L-1

FOR RENT: Nice bedroom, private bath and inside drive. 3301Avenue U. Dial 3-6610

TUMBLEWEED COURTS weekly and monthly rates. Vented heat, air conditioners, telephone, tile baths, carpeted, 3-5411.

BAR-V MOTEL weekly rates. 24 hour telephone service. Highway 180 East. Dial 3-3543.

BEST HOTEL: Centralized heating, reasonable weekly and daily rates. Three blocks north on Lubbock Highway

FURNISHED APTS. L-3

FURNISHED APARTMENT for rent. Apply at 701 29th

FURNISHED APARTMENT for rent with private bath. 2008 27th. Phone 3-6295

MODERN two-bedroom duplex apartment. Private bath. Children's Apartments. Ave. R. Greenhill Addition. Phone 3-3329.

FOR RENT: FURNISHED garage apartment. Clean and neat. Bills paid. Couple only. No pets. 1903 17th.

CLEAN ATTRACTIVE furnished apartment one block from Furrs. 1608 27th. St.

FURNISHED APARTMENTS
1. All utilities paid.
2. Newly Redecorated
3. One block shopping center.
4. Private baths.
5. Catering to Singles & Couples.
BILTMORE APT'S.
2702 Avenue E.
DIAL 3-9102

Furnished apartment. Nice concrete block building. Bills paid, Thornton Apartments, Merrill Avenue, Boothland Addition. 3-6706.

CLEAN TWO-room modern apartments at Del Norte Courts, Lubbock Highway. $70.00 per week

ATTRACTIVE TWO-BEDROOM furnished apartment. Available immediately. Dial 3-6306 or 3-4482 After 6:00 P.M.

CANARY COTTAGES
All bills paid.
Kitchenettes
$37.50 Monthly
1111 - 26th. Street — Dial 3-9254

UNFURNISHED APTS. L-4

THE GREENHILL APARTMENTS

Two and four-room furnished apartments, modern. Rates reasonable. One and one-half miles North on Clairemont Road.

Dial 3-5896

Use Classified Ads They Get Results

'54 CHEVROLET
Bel-Air 4-Door. WSW Tires And Other Acessories. Two-Tone Brown And White.
$1,295
SNYDER SALES CO.
1615 26th. — Dial 3-6351

RENTALS L

FOR RENT

One and two bedroom unfurnished apartments. Four blocks from square, two blocks from Furr's Food Store.

2705 Avenue O
Dial 3-5174

URANIUM PARLOR
For Health and Wealth
Big Motel. Dial 3-4095
—Rooms and Kitchenettes
—Fish Bait Minnows
—Cesspool Service
—Cornes removed for life
RIG MOTEL
4 miles W. Snyder — Lamesa Hwy.

Use Classified Ads They Get Results

Waymar Apartments

B. F. Pinnell — Manager

1712—25th Street

Phone 3-6942 or 3-3524

RENTALS L

FURNISHED APARTMENT. Nice concrete block building. Bills paid. Thornton Apartments. Merrill Avenue, Boothland Addition. 3-6706

THE SKYLINE MOTEL, modern apartments. Children welcome. School bus route. Panel-ray heat. Hotel rooms, garages, maid service. Three minutes west on Lamesa Highway 180. Dial 3-6692

TWO-BEDROOM unfurnished apartment. 202 31st. See after 5 p.m.

FURNISHED HOUSES L-5

L-5
TWO ROOM AND bath furnished house. Neat and clean. 700 19th

COMPLETELY NEW three-room and bath furnished house. $55.00 per mo. Call at 920 Avenue J

FURNISHED three-room house with half-bath in Hermleigh. Dial 3-3946

COMPLETELY NEW three-room and bath furnished house. $55.00 per mo. Call at 920 Avenue J.

SMALL FURNISHED house for rent. 2112 Avenue V. Call 3-4235 or 3-6977.

UNFURN. HOUSES L-6

TWO BEDROOM unfurnished house. Gas and water paid. $65.00 per month. Inquire Jack & Jack Realty. Dial 3-3452 or 3-3642.

TWO BEDROOM unfurnished house at 600 30th. Contact A. L. McMillan.

BUSINESS PROPERTY M-1

FOR RENT OR LEASE Service Station at Hermleigh. Call 3-3731. Call 3-3534 after 5 p.m.

REAL ESTATE M

HOUSES FOR SALE M-2

OFFICE OR STORE BUILDING FOR RENT OR LEASE

30x50 feet. Located on Corner of 27th. and Ave. D.

Phone 3-4235

REAL ESTATE M

MASONRY

Large two bedroom home. Large living room, has utility room, carpeted and draped, on big corner lot. Will arrange loan to suit buyer.

HIGHLAND PARK
Two Bedroom & Den Home

Carpeted, electric dishwasher, garbage disposal, fenced back yard, large cement patio. Oddles of storage and utility room. This is a home not just a house. Can be sold G.I. or F.H.A.

We have four commitments left on three Bedroom Homes to be built. Some of these have two baths plus Den. Come by the office and let us show you the plans.

JACK & JACK REALTY
Phone 3-5642 or 3-3452
1921 - 26th Street

REAL ESTATE M

FOR SALE
By Owner

Two-bedroom home, air conditioned, nice yard, plumbed for automatic washer. Call 3-6444 after 4:00 p.m. Buy equity, payments $45.00 mo., less than $6000 on note.

HOMES FOR VETERANS

3115 Avenue T—Large Two-bedroom Home with Rental Apartments. This location is one of Snyder's Best. If you are looking for a real buy in a home and income property this is it. If you don't believe it, just consider this low, low price of only $11,500.00.

3798 AVENUE V — This lovely two-bedroom home with Fenced Back Yard and 1st class location can be purchased under a G.I. Loan. Call us for information on this home and you can have immediate possession.

207 36th PLACE — Lovely location on Paved Street and high in East Snyder — Two-Bedroom Home now under construction. Central Heating. Tiled Bath and other extras. This home is a real buy at $10,100.00 and you will love the big rooms. 2% down payment plus closing costs to some lucky Veteran. Buy now and choose your color schemes.

SCOTT & SCOTT REALTY COMPANY
Big Spring Highway
Dial 3-6306 or 3-6307

'55 CHEVROLET
2-Door Has Radio And Heater. Local One Owner. Light Blue Finish.
$1,495
SNYDER SALES CO.
1615 26th. — Dial 3-6351

● Guaranteed — Buy Used Cars — ● Easy Terms

'55 FORD 2-Door. Low Mileage.
'54 FORD 4-Door. Low Mileage.
'54 PONTIAC 2-Door. A Good Buy. 25000 Actual Miles.
'53 LINCOLN Capri. Has Power Brakes and Power Steering.
'53 FORD 4-Door V-8 Sedan. Clean And Well Equipted.
'53 NASH 4-Door. Low Mileage. Overdrive Transmission.
'53 MERCURY Monterey. Has Overdrive Nice.
'53 MERCURY 4-Door. Has Merc-O-Matic.
'52 CHEVROLET Hard Top, Low Mileage.
'52 PLYMOUTH 4-Door, A Very Nice Car.
'49 MERCURY 4-Door. Has Radio And Heater.
'48 CHEVROLET Panel Delivery Truck

WILLIAMSON AND SONS MOTOR COMPANY
"Your Lincoln-Mercury Dealer"
1927 26th — Dial 3-3514

Big Trade-In Sale
Now At
Lamb Chevrolet Co.
On New
1956 Chevrolet
Get Our Deal
And Save!

REAL ESTATE M

THREE BEDROOM house and garage. Three blocks to West Elementary and High School. 2610 36th.

FOR SALE BY OWNER
Three-room house, bath and garage, two lots, well and windmill, city utilities, TV tower and antenna. Hardwood floors, inlaid linoleum, plumbed for automatic washer. Recently redecorated. 1420 Avenue E. Dial 3-3658.

320-29th St.
Lovely, well built large two bedroom home on pavement. Vacant and you may have immediate possession. FHA or GI.

SEE
The plans for a three-bedroom home to be built FHA. Situated on pavement in nice location.
CHECK WITH
PINNELL REALTY CO.
TO BUILD OR BUY
GI - FHA - Conventional
1712 - 25th
Phone 3-3524 — 3-4788.

REAL ESTATE M

GI EQUITY
FOR SALE BY OWNER

Three-bedroom brick, 1½ bath and central heating. On 42nd Street. $1,000.00. Phone 3-4841.

FOR SALE: Modern four-room and bath, house and lot go for $3,500.00. Built in 1950. Call 3-3922 or nights 3-6496.

NICE two bedroom, and den home $900.00 down plus closing cost.

11 acres, joining City limits, North side, $1350.00, ½ minerals, No improvements.

LARGE two-bedroom home in Highland Park. Living room and hall carpeted. Will refinance for cash consideration of $1400.00. Beautifully landscaped.
GEORGE J. AND LYDIA WEBB
Manhattan Hotel
Dial 3-5171

LEAVING TOWN—Equity in house. Will consider trading house and furniture for large trailer. Phone 3-4940 after 5 p.m.

Your own newspaper—The Snyder Daily News. For carrier delivery call 3-5486

REAL ESTATE M

G.I. EQUITIES

bought and sold in this office. Immediate cash payments.

"Don't wait—we sell 'em!"

H&H Development Co.
503 E. Highway
Dial 3-4451 3-6683

FARMS RANCHES M-6

TOWN & COUNTRY
Repossesion "Like New" refrigerator and gas range, 7 pc. yellow chrome dinette. Black oak bookcase. Headboard and double dresser, interspring set, divan, chair, bed and ottoman. All 16 major pieces for NO DOWN PAYMENT and $34.75 monthly.
Bargain Annex
1500 28th.
Three Blks. So. of Safeway

17 YEARS INSURANCE EXPERIENCE
For Your Every Insurance Need
FIRE AUTO LIFE HOSPITALIZATION
Call
RAYMOND PRATHER
Dial 3-6789
Office Located 505 East Highway Between The Hospital And Funeral Home

'55 PLYMOUTH
Belvedere 2-Door. V-8 Radio. Heater And Overdrive. Air-Conditioned. Low Mileage.
$1,895
SNYDER SALES CO.
1615 26th. — Dial 3-6351

YOUR BEST BUY IN A USED CAR

52 PLYMOUTH	53 PLYMOUTH	'56 PLYMOUTH
4-Door. Radio, Heater And Tinted Glass. Light Grey Paint. One Owner. Very Nice.	4-Door, Radio, Heater, And Tinted Glass. Two Tone. One Owner Nice.	Station Wagon. Loaded Except For Radio.
$595	$795	$2,295

DAVIDSON MOTORS
Open Until 7:00 P.M. Monday — Saturday
East Highway — Phone 3-4661

Liability Insurance
Written by
JOHN BOREN and MAX WEST
Gives Full Protection
Call Today
Phone 3-6911 — 2614 Ave. S

QUALITY USED CARS

'55 CHEVROLET 4-Door. Has Radio And Heater. 1,800 Miles. $1,595	**'54 BUICK** Roadmaster. Radio, Heater, Power Windows, Power Steering, Power Seat. $1,975
'54 OLDSMOBILE 88. Radio, Heater, Power Steering And Air Conditioned. $1,895	**'54 CHEVROLET** 4-Door. Has Radio And Heater. $975
'53 STUDEBAKER Champion. Equipted With Radio And Heater. $795	**'53 CHEVROLET** 2-Door. Radio, Heater And Power Glide. $695
'53 CHEVROLET 4-Door. Radio, Heater And Power Glide. $795	**'53 CHEVROLET** 4-Door. Equipted With Heater. $695
'53 FORD 2-Door. Has Radio And Heater. $695	**'52 FORD** 4-Door. Has Radio, Heater And Ford-O-Matic. $695
'51 NASH Rambler. A Good Work Car. Priced To Sell. $295	**'49 CHEVROLET** 4-Door. Well Worth— $295
'47 FORD Club Coupe. It Is Dependable. $95	**'49 FORD** 4-Door. Come By And See It. For— $95
'49 BUICK 4-Door. $95	**'50 BUICK** Super. 4-Door. $95

T. C. GOSS USED CAR LOT
Big Spring Highway — Phone 3-9297

We Are Loaded With
USED CARS
Look At These Prices!!

'55 CHRYSLER	'53 CHRYSLER	'52 DESOTO
Windsor Hardtop. Radio, Heater Powerflite Trans. WSW Tires. 19,000 Actual Miles. Extra Clean One Owner. For	New Yorker 4-Door. Radio, Heater, Auto. Trans. New WSW Tires. New Seat Covers. A Extra Clean Car. For	Custom 4-Door. Radio, Heater, Automatic Trans. A Good Car And Worth—
$2,295	$1,395	$595

POLLARD MOTOR CO.
Chrysler-Plymouth Dealer
2105 25th. — Phone 3-3221

Magnetic Storms Break Out On Sun

VATORY, N. M. (AP)—A new burst of magnetic storms, believed to be among the largest ever observed, has broken out on the sun.

Howard D'Mastus, Harvard University observer at this Air Force installation, said there was a huge flare seen on the sun's rim yesterday, and then a vast rash of 135 "sun spots" was observed.

It was almost triple the 51 storms he reported seeing when the current series began last Friday.

"I would have to do some research to say it's the largest group of solar storms ever observed," he said. "But it's certainly one of the largest."

The 135 storms covered half the visible disk of the sun, he said, and the area was half a million miles across.

The Sacramento Peak Observatory, about eight miles from Alamogordo, in southern New Mexico, on top of a 9,200-foot mountain, is the only one in the United States keeping a continuous watch on solar activity.

D'Mastus said the solar activity was the greatest outburst since the last huge sun storm in 1946-47. He said sun spots apparently happen about every 11 years, and activity died to a low point about 1954. The next high point, he said, will be in 1958.

Is the sun's burst of energy responsible for the hard winter which has taken such a toll in the Northern Hemisphere this year?

D'Mastus thinks there is some relationship. But he says no one knows for certain. He says data shows the ups and downs of sun spot activity seem to parallel hard storm periods and droughts on earth.

Army Private Is Released By Russians

BERLIN (AP)—U. S. Army Pvt. Sidney Ray Sparks, 23, of Tennile, Ga., was released from four years of Russian captivity today. He was turned over to Army authorities in East Berlin.

Sparks had escaped with two other privates Dec. 4, 1951, from a West Berlin guardhouse. He was being held to face charges of being AWOL, stealing money and assaulting a German cab driver.

Three days after the escape, East German Communist authorities said the trio had sought political asylum. But Austrian prisoners returning from Russian labor camps last June said they had seen Sparks in a Soviet camp. They said he told them the Soviets arrested him in Berlin in 1951.

Sparks' mother Mrs. J. W. Gladin lives at Tennille.

The two men who escaped to the East with Sparks were Ray B. Schultz of Batavia, N.Y., and Charles J. Scott, Decatur, Ill.

Schultz returned from East Germany in June 1952. He was court-martialed, given a dishonorable discharge and sentenced to five years in prison. Scott has not been heard from since his flight.

An Army spokesman said Sparks would remain in confinement "pending disposition of his case."

When Schultz returned to West Berlin he said he and his two companions had signed defection statements on the promise of a Soviet officer that they would be released. Instead, Schultz testified, they were confined, accused of being spies and threatend with being sent to Siberia.

Commie Party Boss Strikes One-Man Rule

MOSCOW (AP)—Communist party boss Nikita Khrushchev's assault on one-man rule is receiving loud support from the Soviet hierarchy.

Echoing Khrushchev's keynote speech at the 20th Congress of the Communist party this week, Deputy Premier Mikhail Suslov leveled an attack on the cult of "one leader" before yesterday's session of the Congress.

First Deputy Premier Anastas Mikoyan was also reported to have blasted government by the individual and extolled the merits of collective leadership. Mikoyan's remarks were not reported in any detail, however.

Khrushchev had delivered a strong blast against the personality cult. Wihtout naming Stalin, he declared Lenin's principle of collective leadership had been violated up until a few years ago.

(Western newspaper commentators abroad felt that, despite Khrushchev's trumpeting of the shadowing role before the Congress showed him to be a full-fledged dictator.)

The Soviet news agency Tass, only agency allowed in the meeting room, quoted Suslov as saying that up until the last Congress in 1952, considerable damage had been inflicted on the party by practice of the one-person cult.

"Under this role," he declared, "the masses and the party in general were belittled and the idea of collective leadership lowered.

"Internal party discipline was undermined and the independence, activity and the initiative of individual party members were suppressed. This led to lack of control and lack of responsibility and even arbitrariness of separate persons.

San Benito Coach Takes Santone Job

SAN BENITO, Tex. (AP) — Ralph Curtis, coach at San Benito High School for the past year, announced today he had accepted a job as head football coach at Alamo Heights in San Antonio.

The San Antonio school was Class AAA last year but is moving up to Class AAAA this fall.

Curtis came to San Benito from Gonzales. The San Benito team won third place in state AAA competition last year.

No successor to Curtis has been named.

PRINTING
Feather Printing Company
Print Anything – Appreciate Everything
Letter Press Offset
1907 25th St. Phone 3-6131

Ike Is Main Topic Around Georgia Town

THOMASVILLE, Ga. (AP)—Snipping away, Bill Connell the barber mused aloud that he had "one of those darn heart attacks last June and I'm not sure whether Ike ought to run again."

But Bill thought about it a moment, snipped some more at the shaggy head before him, then came out with this:

"On the other hand, I suppose every man's heart attack is different. If I were Ike, I don't know that I'd want to run again. But I'm not Ike and if he decides it's all right for him to run, then I guess it will be.

"I can tell you he probably knows better how he feels than the doctors do, even though they are mighty fine doctors. That's the way it has been with me, I know."

Bill Connell is a slight, wiry man of 60. He mans the front chair near the window at Boyett's Barber Shop on Broad Street, which is Thomasville's main thoroughfare.

Just like so many millions of persons everywhere in the United States, Bill is wondering whether President Eisenhower is going to bid for a second term.

In the barber shop where Bill works the big question is a topic of daily conversation. And it's being discussed now more than ever with Eisenhower vacationing only 7½ miles outside of town at the plantation estate of Secretary of the Treasury Humphrey.

And Bill and the customers reflect a kind of pride that Ike, as they call him, has come to this piney woods region of south Georgia for a rest and some relaxation before announcing his decision.

"This is a good place for a man to think," they say. "He'll get lots of quiet out there."

By virtue of his own heart attack "the same kind Ike had, I hear"—Bill figures he knows, on some small scale at least, what the President is going through.

"It's not easy after one of those attacks," says Bill. "But then as I say, I suppose every man's attack is different. Ike will just have to decide for himself whether he is up to it."

That, of course, is just what Ike is doing.

Texas Law School's Sweetheart Is Named

AUTIN (AP)—Mrs. Mina Wagonseller, widow of a state senator, has been named the University of Texas Law School's Portia, sweetheart of the student body. This is the highest honor the law school can bestow on a woman student.

Mrs. Wagonseller is the mother of two children and has been twice widowed.

Her first husband was Air Force Capt. Luther Hawkins, whom she married in 1944. He was killed in action in Korea. Her second husband was Sen. Wayne Wagonseller of Bowie, Purple Heart veteran of World War II who was killed in an automobile accident last summer.

GASOLINE "GOSSIP"
By
DOUG

"An don't say I get "oiled-up" on the job!"

We'll go a "long way" with you in seeing that your car is serviced to you complete satisfaction.

Bud Miller Service
Phone 3-5181
Lamesa Highway

Biggest money's worth in Pickups for '56

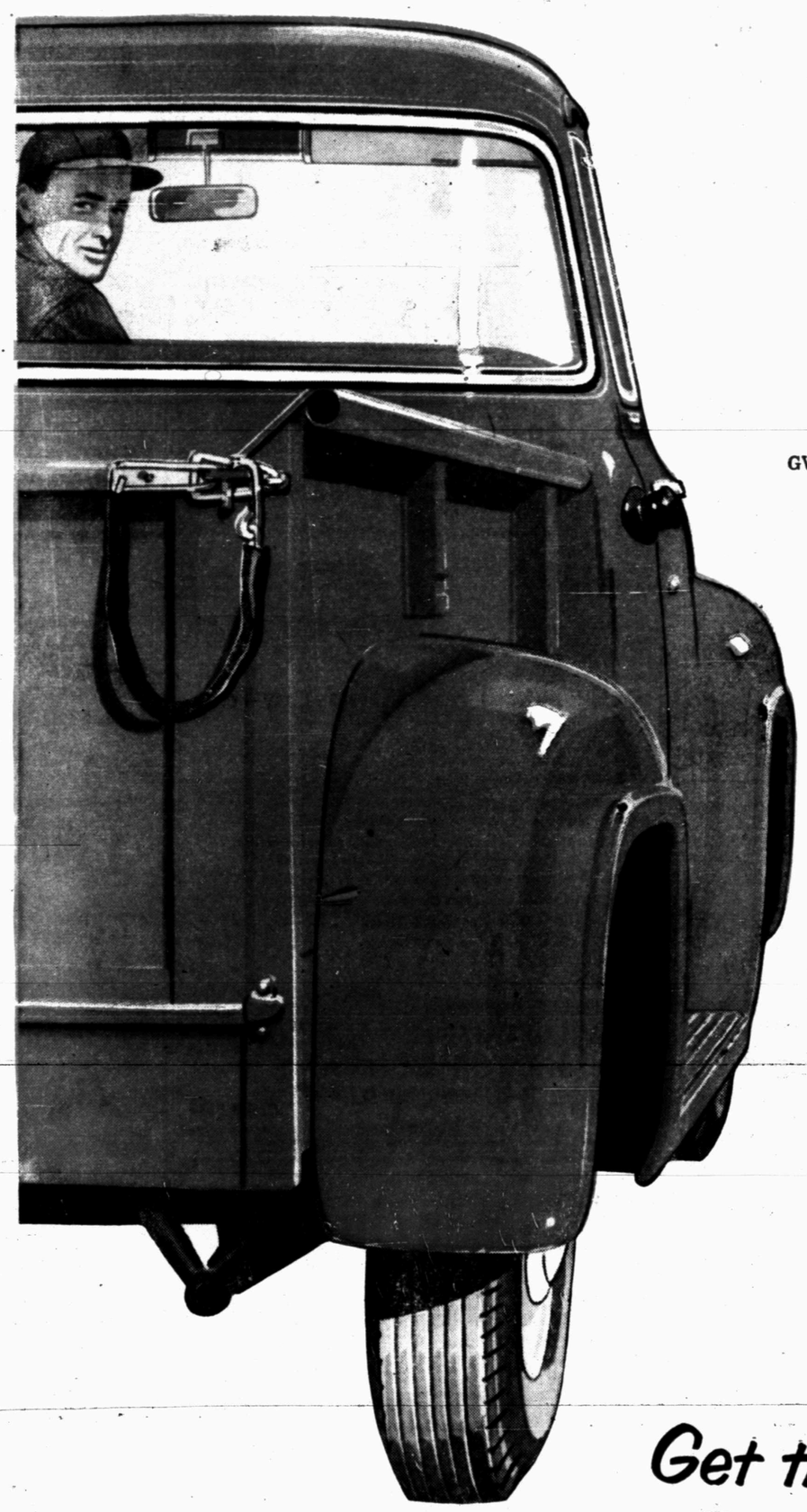

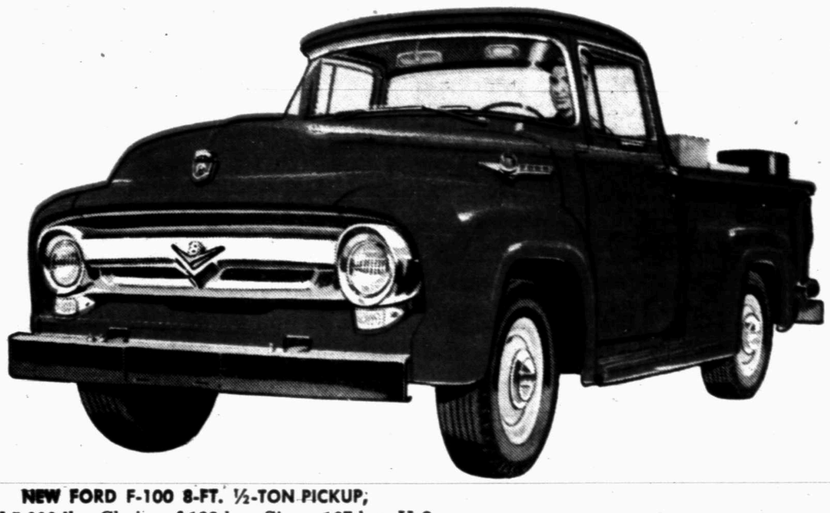

NEW FORD F-100 8-FT. ½-TON PICKUP, GVW 5,000 lbs. Choice of 133-h.p. Six or 167-h.p. V-8.

Most Power!

Ford's new 1956 line of Pickups offers you the most power and performance in Ford history. Only the Ford Pickups give you gas-saving Short Stroke design in *two* engine choices, V-8 *and* Six! Ford's got the *only* modern Short Stroke Six in the ½-ton field!

Most Capacity!

Ford's new 8-ft. box gives you more loadspace than any other ½-ton pickup—up to 19 cu. ft. more. Available on the 118-in. wheelbase. Extra cost is surprisingly low. The standard 6½-ft. box, on the 110-in. wheelbase, is one of the roomiest in its field—gives you a full 45 cu. ft. of loadspace.

Most Comfort!

Ford's new *Driverized* Cab is the easiest of all cabs to get in and out of. Doors open a full 70°—as much as 25° wider than other trucks. Most restful ride in any truck is yours with full foam rubber, 5 inches in seat, 3 inches in seat back . . . offered with 13 other extras in *Custom* Cab, low added cost.

Most Safety!

Only Ford Trucks have new deep-center Lifeguard steering wheel. Helps protect driver from contact with steering column in case of accident. Only Ford Trucks have new Lifeguard door latches, to help guard against doors springing open in an accident. No extra cost! Ford seat belts available at low added cost.

Get the Best Value During Our
FEBRUARY SALES JUBILEE

SNYDER SALES COMPANY
1615 - 26th Your Friendly Ford Dealer Dial 3-6351

GREAT TV, FORD THEATRE, KMID-TV, 8:30 P.M., THURSDAY