THE SNYDER DAILY NEWS

VOL. 5, No. 188 — SNYDER, TEXAS, MONDAY, DECEMBER 6, 1954 — EIGHT PAGES — PRICE 5c

National Guard Patrolling In Storm Area

BIRMINGHAM, Ala. (AP)—Tornadoes dipped suddenly out of leaden skies in eastern Alabama and western Georgia yesterday and killed one person, injured at least 48 and wrecked scores of homes.

Property losses ran into hundreds of thousands of dollars. Alabama counted 57 homes destroyed and 100 more damaged while Georgia reported 220 badly battered and some demolished.

Grim Alabama National Guard troops, under orders to shoot if necessary, guarded Wellington's shattered homes against looters while Red Cross and Salvation Army teams aided stricken residents.

Elsewhere in the two-state area, emergency crews worked to replace utility poles and wires.

The off-season tornadoes, spawned when a cold front collided with warm, moist air from the Gulf of Mexico, struck along a 50-mile wide path on either side of the Alabama-Georgia line.

Four violent twisters swirled across 13 rural communities in Alabama while Manchester and Richland bore the brunt of the storms in Georgia.

The only death reported occurred near Richland. The 8-year-old daughter of the Rev. James was killed when a tornado demolished the Jones residence. Other members of the family escaped with minor injuries.

At Wellington, a little town 15 miles north of Anniston, and near Opelika, the greatest injury and damage was reported. Twenty-four persons were treated at Anniston Memorial Hospital for storm injuries.

Fire broke out at Wellington after the winds passed, finishing the destruction of three homes.

Tornadoes also were reported at Liberty City in Macon County and at Ansley 12 miles east of Troy. A hailstorm preceded the Wellington storm.

Fourteen persons were treated at a hospital in Richland, but eight later were released.

Condition Of Pope Improves

VATICAN CITY (AP)—The following medical bulletin concerning the condition of Pope Pius was issued at 8:25 a.m. EST:

"Although very slow until now, the progress in the Pope's condition continued yesterday and, also, this morning. His physicians view the improvement with satisfaction. The most weakening of his disturbances (presumably a reference to his repeated hiccuping) — which were so difficult to control until Friday — now are beginning to clear up.

"Also, a prudent form of feeding by oral means has been started. Physicians hope that this feeding can be increased to greater proportions in the next few days. More frequent also are the Pope's brief periods of partial rest."

Long Lost Ring Back

BIG RAPIDS, Mich. (AP)—Twenty-seven years after Mrs. Maurice Boonstra, of Comstock, lost her high school class ring she got it back. Mrs. Lorabelle Reid spaded it up on her farm near Big Rapids and traced it through initials engraved inside.

STEVENSON ARRIVES FOR MEET

Adlai Stevenson, right, is welcomed on his arrival at New Orleans to attend the national meeting of Democrats. In the center is Glenn Classen, member of the commission council and acting mayor of New Orleans and at left is Camille F. Gravel, Jr., Democratic national committeeman from Louisiana.

McCarthy Committee Resumes Work Today

By JOHN CHADWICK

WASHINGTON — A closed hearing on Communist infiltration of defense plants was scheduled today in a resumption of a probe Sen. McCarthy (R-Wis) has claimed was held up for months by Senate investigations of him.

Several unidentified witnesses were called for questioning by the Senate Investigations subcommittee McCarthy heads.

Acting Staff Director James N. Juliana said he expected McCarthy to be on hand. The senator did not show up in Cincinnati for a scheduled speech Saturday night and his wife explained "the doctor put his foot down" because McCarthy's injured elbow "has not cleared up."

McCarthy had said beforehand that 42 subpoenas were issued and that a considerable number of plants in the Northeast were involved. He said the hearings would run "right up to the first of the year." Juliana said it is "most likely" public hearings will start tomorrow.

The hearings were to be the first held by McCarthy since the Senate last week voted, 67-22, to condemn his conduct on grounds he obstructed "constitutional processes" and tended to bring the Senate into "dishonor and disrepute."

John E. Held, chairman of the Cuvier Press Club's dinner in Cincinnati, created something of a stir when he announced Saturday that McCarthy could not be there because he was "gravely ill" in Washington. Mrs. McCarthy said this report was "a little exaggerated."

McCarthy's elbow was injured several weeks ago when a vigorous handshaker pushed it against a glass table top. He was hospitalized for 11 days.

Last spring McCarthy said more than once that the 36-day public probe of his row with top Army officials was preventing him from digging Communists out of defense plants.

He said his subcommittee had a list of 130 to 133 Reds "poised at the jugular vein" of the nation. Democrats on the investigating unit urged him to give the names to the Defense Department or to the Senate Internal Security subcommittee but nothing ever came of this.

Juliana said one witness expected to be called at the new hearings is Herman E. Thomas, of Allentown, Pa., a former FBI undercover agent in the Communist party.

Thomas testified Oct. 13 before the Internal Security subcommittee, which also has conducted a hunt for Reds in defense plants. He named 230 persons, mostly in Pennsylvania, whom he said he had known as Communists.

In a weekend development, Justice Department lawyers were reported to have decided it would be impractical, if not impossible, to get any perjury indictments as a result of clashing testimony at the televised McCarthy-Army hearings.

While no official announcement was made, officials said they were convinced after studying the bulky transcript that, if false statements were made, the evidence to support a prosecution isn't available.

Butler, HST Will Confer

SOUTH BEND, Ind. (AP)—Paul M. Butler, who takes over Jan. 1 as Democratic national chairman, said today he plans to arrange a conference with former President Harry S. Truman before he assumes office.

This apparently would be a move to avert factionalism in the party since there have been reports Truman did not favor Butler as chairman.

Butler said also he plans to go to Washington Friday to begin preparations for taking over the chairmanship. He said if there are any changes on the National Committee staff, none will be made until after Feb. 1.

Television viewers will see Butler next Sunday, when he will appear on the CBS-TV "Face The Nation" program.

Butler was elected chairman in New Orleans Saturday by the Democratic National Committee. He will take a leave of absence from his South Bend law firm.

Four Patients Die In Blaze

GERMANTOWN, Md. —Four elderly women died in a fire that broke out early today at a rest home in this town 25 miles northwest of Washington.

Volunteer fire fighters managed to evacuate most of the patients despite subfreezing weather and intermittent snowfall. Eighteen others rescued from the home were taken to hospitals. Some were injured but none was reported seriously hurt.

The Montgomery County Coroner's office listed these persons as dead in the fire at the Marylander Rest Home:

Sally Turpin, 96, Matilda Kohler, 84, and Mrs. Yates Duke, 73, all of Washington, and Mrs. Dora Ward, 86, of Rockville, Md.

The fire, restricted to a small section of the building, broke out on a sleeping porch, which had been converted from a solarium and enclosed. Some of the patients were sleeping in the area when the flames first were reported.

WEATHER

NORTH CENTRAL and WEST TEXAS: Fair and cool this afternoon and tonight. Tuesday, increasing cloudiness and slowly rising temperatures. Lowest 30-40 tonight.

EAST TEXAS: Fair and cool this afternoon and tonight. Tuesday, increasing cloudiness and continued cool. Lowest 30-40 in interior tonight. Fresh northerly winds on the coast becoming fresh to moderate northeasterly tonight.

SOUTH CENTRAL TEXAS: Fair and cool this afternoon and tonight. Tuesday, increasing cloudiness and continued cool. Lowest 38-48 in interior tonight. Fresh northerly winds on the coast, becoming fresh to moderate northeast to east tonight.

Misplaced Industry

MOLINE, Ill. (AP) — A new manufacturing plant set up in a rural area has been annoyed by a more primitive type of industry. Beavers have felled several trees near the plant, one of which damaged a car in the parking lot when it fell.

Stevenson Cites GOP Unpopularity

By JACK BELL

NEW ORLEANS (AP) — Adlai E. Stevenson today was reported advising party leaders he believes President Eisenhower can be defeated in any 1956 re-election bid if Democrats pound away at what he regards as the unpopularity of the Republican party.

Stevenson's views, as interpreted to those who talked to him during a Democratic rally which ended here Saturday, was that Eisenhower himself is likely to retain for the next two years a measure of the personal popularity which gave the general his sweeping presidential victory over Stevenson in 1952.

But Stevenson evidently believes that Republicans will continue to demonstrate in the next two years what Paul M. Butler, Democratic national chairman-elect, yesterday called the GOP's "incapacity to govern."

Butler put the finger directly on Eisenhower at a news conference, asserting:

"We intend to call to the attention of the American people President Eisenhower's lack of capacity to govern and to unite the people. The responsibility is with the President to see that the nation is united and there is ever-increasing evidence of his lack of capacity to do it."

That language was perhaps a little stronger than Stevenson himself was prepared to use. But the former Illinois governor made it clear he thinks the November elections which gave Democrats control of Congress proved the people don't have nearly as much faith in the GOP as they demonstrated in the past for Eisenhower.

On this basis, Stevenson has told friends he believes that other Republicans in time will drag Eisenhower down to their much lower level of popularity and that the President will be vulnerable if he runs again.

Stevenson has kept publicly silent on his own plans. He has indicated he is not in an eager-beaver mood for the nomination. Neither has he shut any doors against the possibility.

In his own mind, Stevenson was represented as believing that despite any present intentions, Eisenhower will be forced by his party to take the GOP nomination in 1956.

Stevenson's announcement at a $100-a-plate dinner here Saturday night that he "cannot participate in party affairs as vigorously as in the past" was accepted generally as indicating only an intention to get off the political speechmaking circuit for a while.

Butler, elected by 70 of the committee's 105 votes to succeed Stephen A. Mitchell as national chairman, said the Democrats plan no personal attacks on Eisenhower.

"But that does not mean," he said, "that we should refrain from pointed criticism of either actions, or lack of action, that we do not consider in the best interests of the country."

Talkative Bandit Robs Dallas Bank

DALLAS (AP)—A talkative man took $2,400 from the Oak Lawn National Bank in Dallas today at 8:45 a.m.

The man shoved a note at a worker, took the money and sped away in a waiting car. Another man was reported waiting outside in the car.

After a conversation that lasted several minutes the man slipped a typewritten note to Mrs. Mary Moody, 26, a teller. The note read:

"This is holdup. Give me large bills."

Mrs. Moody said she filled a money bag the man was carrying with $100 and $50 bills and slid it back to the man. The man shoved the bag back to her and said:

"I want more—lots more."

The teller said she then put packages of smaller bills into the bag. The man picked it up and walked out.

Mrs. Moody said she did not see a gun.

Mrs. Moody told police the holdup man waited until she had handled two customers after the bank opened. Then he walked to her window and placed one of the bank's own money bags on the outside shelf.

Mrs. Moody said the man asked her where he could cash a traveler's check for $5,000 and she indicated a window down the line from her.

The thug then reached into his pocket and slid the note under the wicket.

As the man walked through the lobby, Mrs. Moody tried to attract the attention of Pat Dinnin, teller on her right, by throwing a stack of papers into his cage.

Dinnin did not turn.

Mrs. Moody then shouted: "Catch that man!"

Her cry sent Dinnin and another teller after the men. Dinnin said he still did not realize a robbery had occurred.

The bank is in a neighborhood business section in the Oak Lawn residential area just northwest of downtown Dallas.

Agreement Near On Text Of Resolution In U. N.

Hermleigh's Vote Won't Be Canvassed

Hermleigh's recent election to abolish the incorporation of the city apparently is null and void and will not be canvassed by the county commissioners court.

Unofficial returns of the election held Nov. 27 were said by proponents of the proposal to have been 61 in favor of and 56 against dissolving the incorporation.

The commissioners court, which has the duty to canvass properly held elections when returns are properly presented it, delayed such canvass because no returns were presented to the county judge as required by law.

Today, the commissioners court sought and received opinions from both the county and district attorneys here, Wayland G. Holt and Renal B. Rosson. All opinions of the commissioners, the county judge, Edgar Taylor, and the attorneys agreed that the court could not canvass the election. And without canvass, the election is void.

Holt read article 8.35 of the new election code which stated that the commissioners court was definitely forbidden to canvass the results of any election in which the returns were not properly presented to the county judge within 36 hours of the close of polls.

Judge Taylor said no returns were presented him. The returns and ballots, stubs, and surplus election materials were brought to his office, but there was no sealed envelope addressed to him and containing a poll list, a tally list, and other required data. One envelope was addressed to the county clerk by title and another to the county clerk by name. Only one is to be addressed to him, and it cannot be used to canvass the election but must be filed.

All ballots were loose in a single box when brought to the judge's office and were locked together with the sealed envelopes, thus making it impossible to obtain the needed envelopes without having access also to the "secret" ballots, which are supposed to be kept locked with the key in the hands of the election judge to be presented the sheriff. The key was left on top of the box.

The attorneys and other county officials agreed that these and other reasons clearly make it impossible to canvass the election.

The condition leaves but three alternatives, they said: (1) proponents of the election may consider it invalid and call for another election, or (2) they can consider it invalid and let the city continue its present operation as an incorporated body, or (3) they can mandamus the commissioners court to canvass the election, then sue certain county officials and the court for refusal to canvass it, which refusal would be inevitable.

If the incorporation is dissolved, the commissioners court must take over the operation of all public facilities owned by the city.

Here's a 1955 model to take your mind off the new cars and such. It's a sequin-studded Bikini in flying-saucer style shown by Paris couturier Oriano in his spring and summer collection.

16 Nations Ask Release Of Fliers

By MAX HARRELSON

UNITED NATIONS, N. Y. (AP)—The United States and its 15 Korean War Allies were reported close to agreement today on details of a resolution calling for the release of 11 U. S. fliers and other Allied personnel in Red China's hands.

Informed quarters said the United States and Britain had resolved some points of difference, which developed over the weekend, and were now agreed on basic points.

The two big Western Powers expected to have a draft proposal ready for submission to a private meeting of the 16 Allies this afternoon.

The session was expected to decide the language of a resolution to be presented to the Assembly later this week, and whether the United States would sponsor it alone or be joined by its allies.

Later in the day the 15-nation Assembly Steering Committee, headed by Assembly President Eelco N. Van Kleffens, was expected to vote overwhelmingly to add the prisoner question to the Assembly work program.

The Allies were prepared to withstand demands by Russia for Red China to be invited here for the debates and then vote for the Assembly to take up the question.

An Assembly session Thursday has already been planned.

One problem facing the Allies was how strong a condemnation of Red China to seek. Another was how to make the U. N. machinery go to work, since the Chinese Communists rejected diplomatic overtures at Geneva and through British channels.

Over the weekend, a State Department statement indicated the United States is seeking U. N. action on the two American civilian employes of the Army whose sentences were announced along with the 11 airmen. The civilians, John Downey of New Britain, Conn., and Richard Fecteau, of Lynn, Mass., were captured when their plane was shot down in November, 1952, but were not listed in the first American call for U. N. action.

The further memorandum presented here Saturday by U. S. Delegate Henry Cabot Lodge Jr. said prompt and decisive action was needed "to bring about the release of these 11 officers and men (the Air Force group) and all other captured personnel of the U. N. Command still detained." U. S. sources said all the Korean allies approved the memorandum.

Last Aug. 17 the U. N. Command at Panmunjom demanded an accounting for 2,840 missing Allied soldiers, including 526 Americans, 50 from other Allied forces and 2,264 South Koreans.

Eden Deplores China's Action

LONDON (AP)—Foreign Secretary Anthony Eden today termed Communist China's conviction of American airmen as spies a direct violation of terms of the Korean armistice agreement.

Speaking in answer to a Laborite question in the House of Commons, Eden said:

"It is not allowable to any nation which wishes to act by civilized standards to treat officers, noncommissioned officers or men in uniform as spies and to treat them in the sort of way they have been treated by the Chinese government.

"On behalf of Her Majesty's government and all civilized nations, I deeply deplore this conduct. The Chinese action in holding these men back is a direct violation of the terms of the Korean armistice agreement."

Eden said he could not for a moment accept references by the Labor members of Parliament "to these men as spies."

He said he fully endorsed previous condemnation by Minister of State Anthony Nutting of the Chinese jailing and added:

"Eleven of the men concerned were airmen in uniform shot down on military operations on behalf of the United Nations during the Korean hostilities. As such they should have been repatriated on the conclusion of the Korean armistice."

Dr. Steve Says He Named Suspects

By RELMAN MORIN

CLEVELAND (AP)—Dr. Stephen Sheppard testified today he mentioned "possibly four or five" suspects after his brother was arrested on a charge of murdering his wife.

"I did not accuse anyone, however," the witness said.

Dr. Steve engaged in a heated verbal duel with Asst. Prosecutor Thomas Parrino as the lawyer entered this phase of his cross examination.

Dr. Steve was the first defense witness in the trial of his brother, Dr. Samuel Sheppard, who is accused of hacking to death his wife, Marilyn, on July 4.

Parrino asked, "When was the first time you named any suspects?"

"The first time I was asked to name any was on Aug. 12," Dr. Steve said.

"Did you name a suspect?" Parrino persisted.

"I was asked about that, but I accused no one," Sheppard said.

"Will you please answer my question, 'Did you name a suspect?' " Parrino said moving up to the side of the witness stand.

When Parrino asked for the name of any suspects, defense lawyers shouted objections and the judge sustained them.

Sheppard said "about a half a dozen were discussed, or I was questioned about, or that I gave information about."

Parrino asked if the witness introduced any names other than those the police asked him about."

He said, "possibly four or five."

Parrino began his questioning of Dr. Steve today with a reference to the two pairs of gloves the witness said he found shortly after he arrived at the scene of the crime.

Placing a chair in front of the jury, Parrino asked Dr. Steve to step down from the witness stand, handed him the two pairs of gloves, and instructed him to show the jury how they looked when he first found them.

Dr. Steve previously testified he looked under the floor of the beachhouse and saw the gloves there.

He told Parrino today that he did not touch them, but called Bay Village Chief of Police John Eaton.

The opening of the eighth week of the trial was delayed by Chief Defense Counsel William Corrigan's demand that the judge question the jury about a reference to Sheppard in a radio broadcast last night by Walter Winchell.

Corrigan demanded that Judge Edward Blythin ask the jurors if they had heard the reference in the broadcast and if it would affect their judgment.

Blythin described Winchell's reference as "outrageous," and polled the jury.

Two women jurors said they had heard the broadcast but replying to the judge's question, said it would not influence their judgment.

State Lashed By Cold Wind; Warm-Up Due

By The Associated Press

Cold winds that whipped Texas over the weekend eased Monday.

The blasts followed a cold front. The front had crossed the state Monday and winds had diminished to 5-20 m.p.h. Fair, cool weather was in store. Skies were clear. No rain was reported.

Howling down from the Rockies, the winds came Saturday. They kicked up dust and spun tumbleweeds ahead of them in West Texas.

Before dawn Sunday gusts reached 42 m.p.h. in Dallas, where minor damage was reported. A falling tree caved in the hood of a parked car, narrowly missing a couple unloading their belongings as they moved into a new home. Dallas Christmas decorations also were damaged.

One gust cracked a big show window at a woman's store.

Overnight temperatures ranged from 29 at Dalhart, Salt Flat and Amarillo to 58 at Brownsville.

Junction had 30, Wichita Falls and Childress 31, Lubbock 32, Dallas 33, Abilene 34, Fort Worth 35, Lufkin 38 and Waco 39.

El Paso had 43, Houston 46, Beaumont and Austin 45, San Antonio 47, and Corpus Christi and Galveston 51.

A deepening chill moved through Dixie after its leading edge touched off tornadoes in Alabama and Georgia Sunday.

The great mass of cold air already had enveloped most of the Midwest and eastern United States in a raw chill sharpened by gusty winds and dusted with snow. Heavy rain was mixed with snow and sleet in parts of North Carolina and Virginia.

Freezing weather already had reached North Carolina, Tennessee and Arkansas, and dropped temperatures to near zero in Minnesota and Michigan. The low was 8 below zero at Pellston, Mich.

Absentee Voting To Close On Tuesday

By noon today, 13 persons had obtained ballots for absentee voting in the Dec. 11 special senate election, and six of these had been returned to the county clerk's office for casting, the other seven remaining still in the hands of the voters.

Deadline for obtaining absentee ballots is midnight Dec. 7, tomorrow night. Deadline for returning the ballots to the county clerk's office is 1 o'clock the afternoon of the election day, which is next Saturday.

The election is between seven candidates seeking the senate office vacated by the death of Harley Sadler.

29 Believed Dead In Airplane Crash

PARIS (AP)—Twenty-nine people are believed to have been killed in an airplane crash Saturday near Luang Prabang, the capital of the Indochinese kingdom of Laos, the French news agency reported today.

The plane, which belonged to Compagnie Air-Laos, was making the first commercial flight from Vientiane to Muong Sing via Luang Prabang and Nam Tha. It was carrying 26 passengers and three crew members.

Police Hold Suspect In Burglary Here

A second break-in at the M&M Radio-Electric Co., 1910 Twenty-seventh Street, within three days was attempted last night and resulted in apprehension by police of a suspect, Prentis Smith, police desk dispatcher, said.

Smith said that a man has been arrested, but that no charge had been filed against him by noon today.

The first break-in, which occurred Thursday night, resulted in theft of about $35 in change from the store. The attempt last night was thwarted by a padlocked door, Smith said.

Police believe the same person was involved in both incidents, Smith said.

Socialists Capture Victory In Berlin

By DANIEL DE LUCE

BERLIN (AP) — The antirearmament Socialists won a one-vote majority in West Berlin's parliament today but promised to govern the Soviet-encircled city in partnership with Chancellor Konrad Adenauer's Christian Democratic Union.

Municipal spokesmen of the two leading parties warmly agreed they must establish a strong new democratic coalition here under the shadow of the Russian army, regardless of their partisan quarrels in West Germany over foreign policy.

The mammoth turnout of 1,554,766 voters for yesterday's election —91.6 per cent of those eligible— gave the Socialists 64 seats, the Christian Democrats 44 and the Free Democrats 19. The lineup for the past four years had been 61 Socialists, 34 Christian Democrats and 32 Free Democrats.

Since the death last year of Socialist Mayor Ernst Reuter, Christian Democrat Walter Schreiber had headed a coalition administration from his party and the Free Democrats.

The Berliners stingingly repudiated the Communists and the Nazi-tainted German party. Both extremist parties failed to win a seat. The Reds received only 2.7 per cent of the total vote and the German party 4.8 per cent.

Cries of "police terror" came from Communist propagandists to explain their party's debacle.

West Berlin police reported 34 Red provocateurs arrested in election disturbances yesterday and a total of 851 arrests in the last two weeks of the campaign. Of those briefly jailed, 688 were East Berliners ineligible to vote in the Allied sectors.

The campaign was fought largely on the prevailing West German issue of rearmament vs. speedy Big Four talks on Germany.

The Christian Democrats increased their vote from 24.6 per cent of the 1950 vote to 30 per cent this time. But the Socialists, traditionally dominant in Berlin, wound up with 44 per cent, just under their 44.7 per cent of four years ago.

Parliament's third party, the Adenauer-allied Free Democrats, suffered a drastic fall, from 23 per cent in 1950 to 12.7 per cent.

These were the final returns:

Valid votes 1,544,443, Socialists 684,646, Christian Democrats 466,595, Free Democrats 196,845, German party 75,159, Communists 51,225, Refugee party 39,195 Middle Class Economic Assn. 26,868, Free Social Union (right-wing Socialists) 2,374, left-wing Socialists (USPD) 1,536.

AREA OIL ROUNDUP

Wildcat Failures Are Abandoned

Wildcat failures in Runnels, Stonewall and Andrews counties have been plugged and abandoned as dry holes.

F. Kirk Johnson No. 1. J. C. Daugherty, Central Stonewall County tester, has been abandoned at 5,031 feet. It was 2,005 feet from north and 675.5 feet from west lines of section 94-D-H&TC, one-half mile southeast of Aspermont.

Robert, King & Ford No. 1 H. L. Frick, Northwest Runnels wildcat, was quit at 4,616 feet. This well was originally drilled by Kilroy Oil Co. to 3,863 feet. It is four miles northwest of Winters and in section 78-63-H&TB.

Humble Oil & Refining No. 1-B Sims has been abandoned in extreme Northwest Andrews County after extended testing of the San Andres failed to develop commercial production. That formation had some shows of oil when drilled. Total depth is 4,551 feet in lime.

The No. 1-B Sims is 660 feet from south and 1,980 feet from west lines of section 17-A29-psl, three miles south of the Littman-San Andres field.

NEW TESTS SLATED

New tests are to be made in Runnels County by Murray E. Boyd of Abilene and associates.

The project is the No. 1 J. A. Morrison, 330 feet from south and 880 feet from east lines of block 23, Antonio Losoya survey No. 515. That is four miles south of Crews. The hole was originally drilled by Alaska Steamship Co. as the No. 1 Morrison, and quit at 4,084 feet in August, 1952. Body and associates propose to clean out to 4,000 feet and test there for production.

NEW WILDCATS

White Eagle Oil Co. has filed application to drill the No. 3-A University as a 6,500-foot Glorieta wildcat within the Shafter Lake-San Andres field of Central Andrews County. Drillsite is 467 feet from south and east lines of the southwest quarter of section 7-14-University survey, and four miles northwest of Andrews. It is one mile northeast of Glorieta production in the Deep Rock multipay field.

Kay Kimbell of Lubbock will drill the No. 1 F. D. Sudduth in Southwest Yoakum County, three miles northwest of the one-well Platang-Devonian field and 11 miles west of Plains. Drillsite is 660 feet from south and west lines of section 582-D-John H. Gibson survey, five miles southeast of the Bronco-multipay pool.

Cosden Petroleum has staked location for the No. 1 G. W. Jenkins as a 3,500-foot wildcat 11 miles east of Eden in Southeast Concho County. It is 330 feet from south and west lines of section 6-70-Thomas J. McCarthy survey, abstract 1323, three miles west of the Melvin field.

NEW POTENTIAL

Gulf Oil Corp. has filed a new potential of 849 barrels of 36.6-gravity oil for its No. 22 W. H. Waddell, recently completed Waddell sand discovery in Northwest Crane County.

The well is producing from the perforated zone at 6,030-060 feet and 6,070-085 feet. Those intervals were treated with 1,000 gallons of acid. The well is 20 miles northwest of Crane in section 17-B21-psl.

TESTING CONTINUES

Union Oil of California No. 1 M. I. Simmons, Northeast Scurry wildcat, pumped 98 barrels of oil, cut with 25 per cent water, on a recently reported 20-hour gauge. Total depth is 7,320 feet, with the oil coming through perforations above that depth. Testing is continuing.

HOSPITAL NOTES

The following admissions and dismissals at the two Snyder hospitals are only those whose names have been released by the hospitals.

BATTENFIELD-JONES

Admissions: Carl W. Smith, route 2, Hermleigh; J. B. Johns, Snyder; John Green, Snyder; Mrs. Carlisle Rogers, 1009 Thirty-second Street; Mrs. D. P. Strayhorn, Snyder; Larry Plumblee, 1006 Twenty-seventh Street; Mrs. Ervin Smith, 305 Thirty - second Street; Mrs. C. R. Kelly, Snyder; Mrs. R. M. Littlefield, 423 East Twenty-fifth Street.

Dismissals: Mrs. N. L. Long and baby, Snyder; Kathy Machen, Snyder; John Green, Snyder; Mrs. J. H. Owens, 317 Thirty-sixth Street; Jimmy Perry, 3011 Avenue Y; Mrs. Curtis Corbell, Snyder; Mrs. John Marshall, 216 Twenty-ninth Street.

COGDELL MEMORIAL

Admissions: N. C. Hillhouse, Snyder; Jack Greene, Snyder; Mrs. Humaldo Canales, Snyder; Averil Vondell Houston, 3301 Avenue K; Cynthia Ann Adcock, Hobbs, N.M.; Mrs. Curtis Ray Green, 1105 Thirty-third Street; Mrs. C. L. Walton, Snyder; Mrs. E. E. Howarton, 3103 Forty-first Street; Mrs. Mabel Brock, 2000 Avenue S; Ollie A. Bruton, Jr., 1009 Twenty-sixth Street; Mrs. R. L. Johnson, 906 Twenty-seventh Street; Mrs. H. A. Scott, Snyder.

Dismissals: Ollie A. Bruton, Jr., 1009 Twenty-sixth Street; R. L. Deere, Snyder; Mrs. Billy Huddleston, route 1; Mrs. C. D. Thompson, 809 Twenty-fourth Street; Mrs. Curtis Ray Green, 1105 Thirty-third Street; Mrs. G. H. Sorrells, 1608 Twenty-seventh Street; Mrs. C. L. Walton and baby, Snyder.

Crime Doesn't Pay

OKLAHOMA CITY (AP) — Eleven-year-old Gary Haskins, on a visitor's tour of the jail, got his fingerprints taken. After the prints were recorded, Gary commented:

"Now I'll get stuck for every crime committed around the house."

THE SNYDER DAILY NEWS

Published Sunday morning and each evening except Saturday by the Snyder Daily News, at Snyder, Texas.

Entered as second-class matter at the Post Office at Snyder, Texas.

HERBERT FEATHER, Publisher

SUBSCRIPTION RATES: by CARRIER in Snyder 25 cents per week, one year, $12.00. By motor carrier delivery, $1.30 per month. By mail in Scurry and adjoining Counties one year $8.00. Balance of Texas, one year $10.25.

MEMBER OF THE ASSOCIATED PRESS

The Associated Press is exclusively entitled to use for republication all news dispatches credited to it and not otherwise credited in this newspaper, also local news published herein. All rights reserved for republication of special dispatches.

Any erroneous reflection upon the character, standing or reputation of any person, firm or corporation which may occur in the columns of THE SNYDER DAILY NEWS will be gladly corrected upon being brought to the attention of the management.

The publishers are not responsible for copy omissions, typographical errors or unintentional errors that may occur other than to correct in the next issue after it is brought to their attention.

All unsolicited articles, manuscripts, letters and pictures sent to the Daily News are sent at the owner's risk and the Snyder Daily News expressly repudiates any liability or responsibility of their custody or return.

Dr. John F. Blum
and
Dr. J. A. Nesbit
Associate
OPTOMETRISTS
Phone 3-3992 Snyder, Texas
N.W. CORNER OF SQUARE

FOR
Classified Ads
Phone
3-5486

Griffin Rites Set Tomorrow

Joe S. Griffin, 71, of route 1, died at 3:15 a.m. today in a Sweetwater hospital after an illness of about two weeks.

Funeral services are to be held at 3 p.m. tomorrow in the Twenty-fifth Street Church of Christ with Ted Norton, minister, officiating. The Rev. Jack Dean, pastor of the North Side Baptist Church, will assist. Burial in Snyder Cemetery will be directed by Bolger Funeral Home.

Mr. Griffin, a retired farmer, moved to Snyder in 1921. He had moved with his parents to Hunt County at the age of three. He and his wife, Mollie, were married in Greenville in 1907.

Survivors in addition to the wife include four daughters, Mrs. A. B. Corley and Mrs. A. H. Morton of Sweetwater, Mrs. Albert Corley of San Antonio and Nannie Griffin of Snyder.

BIRTHS

Mr. and Mrs. Humaldo Canales, Snyder, are the parents of a daughter born in Cogdell Memorial Hospital at 5:12 a.m. today. She weighed six pounds, 15 ounces.

Mr. and Mrs. Fred W. Turner of Snyder are the parents of a daughter weighing seven pounds, five and one-half ounces, born at 10:30 p.m. yesterday in Cogdell Memorial Hospital.

Mr. and Mrs. C. R. Kelly, Snyder, are the parents of a daughter, Debra Ann, born at 3:20 a.m. yesterday in Battenfield - Jones Clinic-Hospital. She weighed nine pounds at birth.

Mr. and Mrs. C. L. Walton of Snyder are the parents of a five-pound, 15-ounce son born at 1:32 a.m. yesterday in Cogdell Memorial Hospital.

Mr. and Mrs. E. E. Howarton, 3103 Forty-first Street, are the parents of a son weighing five pounds, 10 ounces, born at 11:36 p.m. Saturday in Cogdell Memorial Hospital.

Mr. and Mrs. R. T. Coles of Snyder are the parents of a daughter born Wednesday afternoon in Sweetwater Hospital.

Man Begins Serving Jail Sentence Here

Aaron Hartfield, Snyder Negro, has begun serving a 30-day county jail sentence assessed when he pleaded guilty to a county court charge of theft.

He was sentenced when he pleaded guilty Saturday to the charge filed the same day, which alleged he stole $25 worth of copper tubing from Don Robinson Friday.

McCarthy Starts To Emerge As GOP Version Of Huey Long

By JAMES MARLOW

WASHINGTON (AP)—There is a fundamental difference between Sen. McCarthy (R-Wis) and the late Sen. Huey P. Long (D-La). Long was always for something. McCarthy has been steadily against something.

Both men, emerging into national prominence at a time when the people of the country were deeply troubled, made careers for themselves by latching onto the cause of the trouble.

Long, arising in the depression, was for sharing the wealth. McCarthy, coming out of obscurity when the country was vastly disturbed by fears of Communist infiltration, has been against communism.

Both men had a good-size, although minority, following. At the time he was killed by an assassin's bullet in 1935, Long's following was increasing. There is evidence McCarthy's support has declined before the Senate condemned him last week for his conduct.

The contrast raises a question: Can an American politician get a majority following if his only theme is being against something?

McCarthy and Long both operated under the handicap of not having a monopoly on their ideas at the time they were proclaiming them and trying to enlarge their following.

Long's cure-all for the country's economic sickness might have brought him more support, in spite of tactics others found offensive, if the masses hadn't seen the Roosevelt administration administering an easier-to-believe remedy with programs for more economic security and work projects, supported by taxes, which were a form of wealth sharing.

If Long had lived to 1936 and run for president his following might not then have been large enough to elect him. But it might have cost President Roosevelt enough votes to let the Republican nominee, Afl M. Landon, win. Postmaster General James Farley later said Long might have had the balance of power.

McCarthy, like Long in the depression days, had a ready audience when he made his first big bid for prominence with his February 1950 speech charging the State Department was infiltrated with Communists. It got instant attention. Piling charge upon charge has been his stock-in-trade ever since.

At the time McCarthy came along the country was bewildered, nervous and suspicious as a result of revelations and charges made in the late 1940s by congressional committees and two self-confessed ex-couriers for government spy rings, Whittaker Chambers and Elizabeth Bentley.

Although McCarthy now calls himself the symbol of anticommunism, he cannot claim he alone has looked for Communists or fought them.

The Truman administration had a loyalty program before McCarthy started. And the Eisenhower administration, with less sensationalism than McCarthy, has continued hunting Communists with a program of its own. Congressional committees probed for Reds during both administrations.

Just as Long's following might have caused trouble for Roosevelt in 1936, McCarthy's following, if he can hold on to it, may cause trouble for the Eisenhower wing of the Republican party in the 1956 elections.

McCarthy, disclaiming any presidential ambitions of his own, says he will continue searching for Communists in the government. This can hardly mean less than a Republican family fight, as it did this year.

But McCarthy's power in the Republican party depends upon the following he can hold. And unless he produces more results than he has in the first two years of the Republican administration, his concentration on the same theme and no other — anticommunism — may bore even his followers.

His stock no doubt would go up if he uncovered some Communist sensation—like an hitherto undiscovered spy ring—or if he shifted to some other program by being FOR something that attracted a mass following.

Friends Set Record In Restoring Home

ATCO, N.J. (AP) — Friends of James Gauker, 70, a broommaker, worked so fast after fire destroyed his tiny home that he had a new one before the embers were cold.

One company donated a 10 by 12 tool shed. Another hauled it to the side. Volunteer firemen, in a canvass of the town, collected heating and cooking stoves, bed, table, chairs, shades, curtains, blankets, bed linen and towels.

A volunteer work crew put on a new roof, repaired the floor, replaced broken windows and painted the place. As the grateful Gauker prepared to go to bed in his new home, firemen were still wetting down the embers of the old.

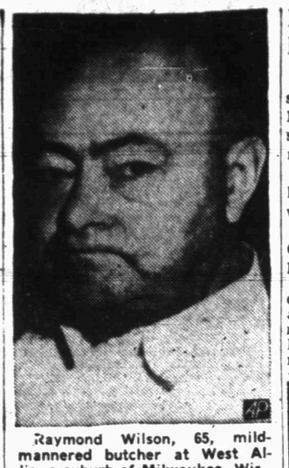

Raymond Wilson, 65, mild-mannered butcher at West Allis, a suburb of Milwaukee, Wis., told police he killed his invalid wife with a meat cleaver and burned her remains in a furnace, Detective Capt. John Sweeny said. Sweeny said Wilson termed it an act of mercy with his 67-year-old wife's consent because she was ill.

Use Classified Ads

House Is Damaged By Fire Saturday

A fire late Saturday afternoon severely damaged the residence of Mr. and Mrs. J. W. Bills, located six miles southeast of Snyder, firemen said.

Most of the furniture in the house was saved, and the house was not completely destroyed.

The house is owned by Mrs. T. C. Bills. Cause of the fire is unknown.

Details of another fire, which occurred at 1807 Twenty-fourth Street about 9:15 o'clock last night, are not known, but damages were believed to have been minor, firemen on duty today said.

Ambulance Service
Call 3-3533
BOLGER
Funeral Home

TRAIL DRIVE-IN
Last Times Tonight
Feature No. 1
BURT LANCASTER
APACHE
JEAN PETERS
IN COLOR BY TECHNICOLOR
Released thru United Artists
Feature No. 2
"GoG"
Starring
RICHARD EGAN

CANYON
DRIVE-IN THEATRE
Big Spring Highway Phone 3-7212
300 Seat Heated Auditorium
Last Times Tonight
CinemaScope
3 Coins in the Fountain
CLIFTON WEBB
DOROTHY McGUIRE
JEAN PETERS
LOUIS JOURDAN
MAGGIE McNAMARA
AND
Jeanne CRAIN Dale ROBERTSON
CITY OF BAD MEN
20th CENTURY-FOX TECHNICOLOR
Plus Cartoon

PALACE RITZ
With STEREOPHONIC SOUND!
NOW SHOWING
NOW Color CinemaScope
MGM's NEW MUSICAL DELIGHT!
'BRIGADOON'
Gene Kelly · Van Johnson
Cyd Charisse with Elaine Stewart
plus
Latest World News
Color Cartoon
ON OUR WIDE-VISION SCREEN!
NOW SHOWING
M-G-M's GAY, ZINGY MUSICAL!
'ATHENA'
COLOR · starring
Jane POWELL
Edmund PURDOM
Debbie REYNOLDS
Vic DAMONE
Louis CALHERN
plus
Latest World News
Color Cartoon
Starlite DRIVE-IN THEATRE
EAST HIGHWAY 0 PHONE 1-5843
LAST TIMES MONDAY
Back on the Screen... Because you asked for it!
CLAUDETTE COLBERT · FRED MacMURRAY
"The EGG and I"
Marjorie MAIN as "Ma Kettle"
Percy KILBRIDE as "Pa Kettle"
Feature No. 2
They're JUNGLE HAPPY NOW!
LEO GORCEY
HUNTZ HALL
and the Bowery Boys
Jungle Gents
Plus Color Cartoon

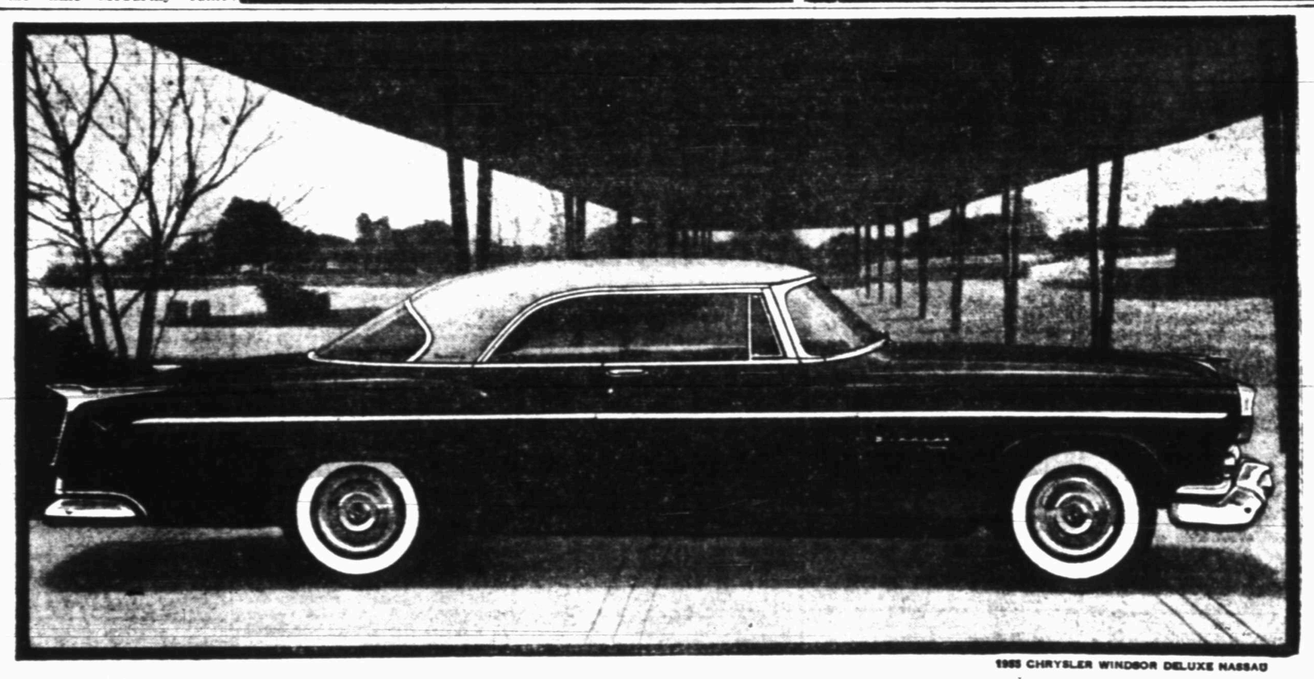

1955 CHRYSLER WINDSOR DELUXE NASSAU

CHRYSLER'S 100-MILLION-DOLLAR LOOK! . . . overnight it's a famous new fashion!

"TAILORED STEEL" is the fashion experts' term for Chrysler's exciting new styling! Sweeping design change for 1955 features noticeably lower, longer lines and . . . unmistakably Chrysler . . . the new *swept-back* Super-Scenic Windshield that "wraps around" both top and bottom for greater (and safer) vision! New V-8 engines now power *all* Chryslers: up to 250 hp in the New Yorker Deluxe, and 188 hp in the Windsor Deluxe series. Other Chrysler exclusives include the *most automatic* of all transmissions, Full-time Power Steering, and double-width pedal Power Brakes. Your Chrysler-Plymouth dealer invites you to see and drive America's newest and most *smartly different* car!

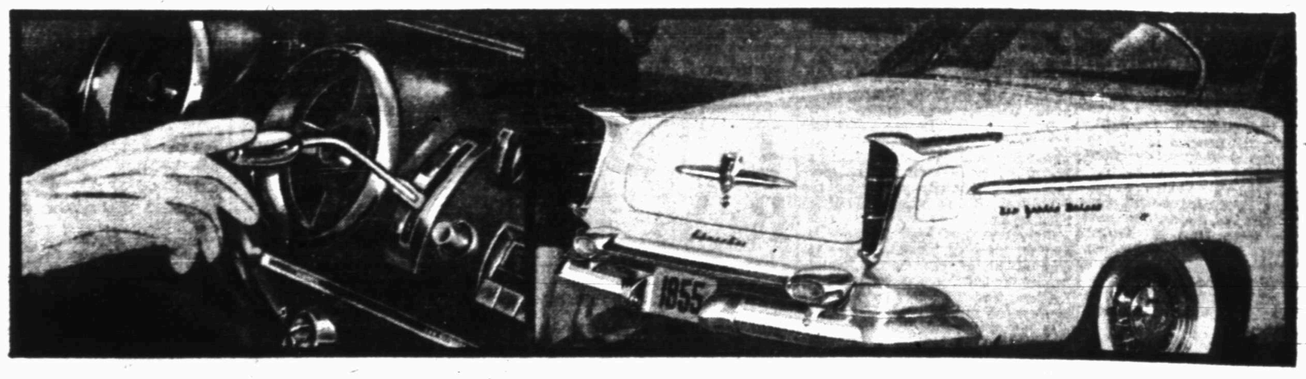

WIDELY HAILED is Chrysler's new PowerFlite Range-Selector . . . *on the dash!* Permitting more instant control of gear-range selection, it heightens the pleasing "cockpit" effect of Chrysler's new front compartment styling.

TOTALLY NEW throughout, the 1955 Chrysler is easy to identify from any angle. New-styled "tumblehome" (or slope-in of the sides) emphasizes Chrysler's road-hugging look. Unmistakably Chrysler is the classic simplicity of rear deck . . . longer and broader. Dominant Twin-Tower tail lights set a new trend in rear-end design.

GOOD DRIVERS DRIVE SAFELY—REMEMBER DECEMBER 15 IS NATIONAL S-D (SAFE DRIVING) DAY

FOR THE BEST IN TV, SEE "IT'S A GREAT LIFE," "CLIMAX" AND "SHOWER OF STARS." SEE TV PAGE FOR TIMES AND STATIONS

POLLARD MOTOR CO.

2101 25th Dial 3-3221

There's a Wonderful Christmas in Store for You!

No gift list . . . no matter how long or how exacting . . . will stump the smart shops and stores of Snyder. They have the greatest supply and variety . . . ever! And there are price selections to fit any budget.

Let the advertisements in this newspaper be your shopping helper. Examine them all carefully and you will find a wealth of gift ideas that save you time and money.

Then treat yourself to an eyeful of holiday atmosphere by shopping more leisurely during the morning hours in the gaily decorated shops and stores of Snyder . . . The Christmas City. And how about giving yourself and the post office a break by shopping and mailing early if you have gifts to go out of town!

The Christmas City

Snyder

MODEST MAIDENS

Trademark Registered U. S. Patent Office

"Do these old ones have any trade-in value?"

For Classified, Dial 3–5486

Crossword Puzzle

ACROSS

1. Chart
4. Peeler
9. Juice of a tree
12. Epoch
13. Fighting ring
14. Hurry
15. Ancient Irish capital
17. Frozen water
18. Evict
19. Dwelling
21. Likely
22. Symbol for tantalum
24. Aloft
25. Quantity of medicine
27. Exist
29. Armpit
31. Afresh
33. Infrequent
35. Pertaining to old age
37. Escaped narrowly
39. Waste allowance
40. Ford
42. Luzon native
43. And: French
44. Part of a church
46. Negative
48. Type of railway
49. Yale
50. Proportion
53. Mixture of black and white
55. Equality
56. Country
59. Belonging to us
60. Mediterranean sailing vessel
62. Brazilian coin
63. Decade
64. Mountain nymph
65. Turf

DOWN

1. Encountered
2. Tropical bird
3. Kind of rubber
4. Dad
5. Dry
6. Move back
7. Compass point
8. Sun god
9. Close
10. Three-toed sloths
11. Favorite
16. Babylonian deity
18. Musical composition
20. Jewel
21. Like
22. Flavor
23. On one's toes
26. Had debts
27. Mountain ridge
28. Award of valor
30. One: Scot.
32. Tidings
34. Ohio college town
36. European country
38. Outlet
41. Charge with gas
45. Jumbled type
47. Lubricate
49. Acquire by work
51. Region
52. Rowing implements
53. Secured
54. Bitter herb
55. By means of
57. Late: comb. form
58. Accomplished
60. True
61. Ending of the past tense

Solution of Saturday's Puzzle

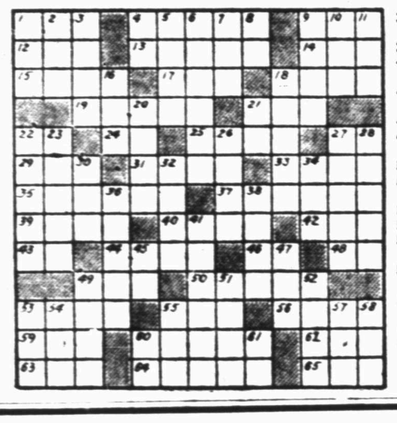

TYPEWRITER and ADDING MACHINE REPAIR

1907 25th St. **Times Printing Co.** Phone 3-7202

MARY WORTH

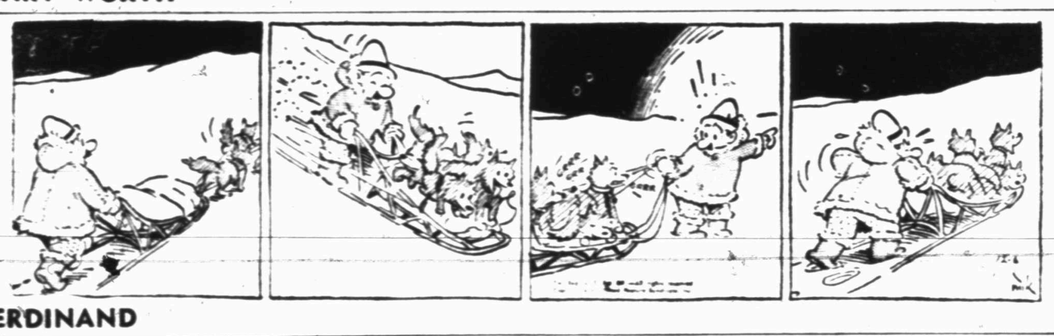

FERDINAND

SCORCHY SMITH

1801 Ave. S **New and Used Furniture and Appliances Now For Sale** Striving to be the Best Plumbers in Snyder

Phone 3-6364 **At City Plumbing and Supply Co**

OAKY DOAKS

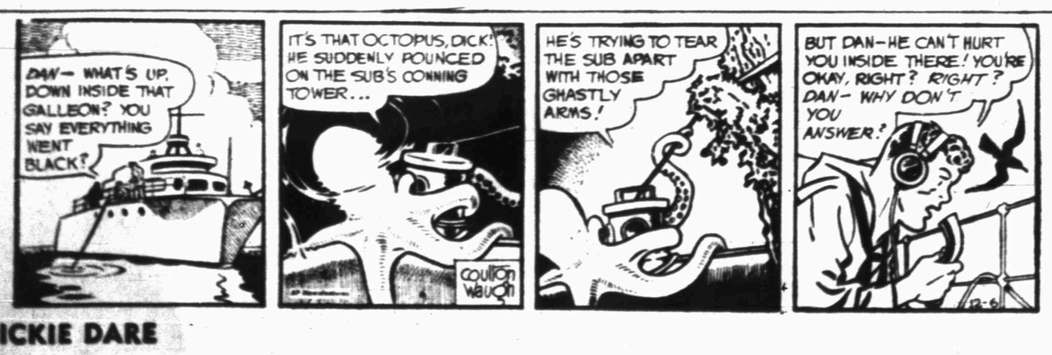

DICKIE DARE

KERRY DRAKE

REX MORGAN

TIMES PRINTING COMPANY QUALITY PRINTING 1907 25th STREET

LITTLE LULU

THE SAINT

HOPALONG CASSIDY

HOMER HOOPEE

THE ADVENTURES OF PATSY

If You Miss Your Snyder Daily News

Phone Before 7 P.M. Week Days

DIAL 3-5486

Phone Before 10 A.M. Sundays

– One Will Be Delivered To You –

TOURNEY TEAM

These are squad members of the Howard Payne College cage team, which will be playing here Friday and Saturday nights in the second annual Canyon Reef College Basketball Tourney. The team is coached by Bennie B. Williams, right. Among the top players on the squad are George Moore, No. 42, 5-foot-10 ace with two varsity letters; Marlin Dodds, No. 32, 6-foot-7 tower with three letters; Charles Meadows, No. 24, 6-foot one-year letterman; and Randall Purvis, No. 22, 5-foot-10 one-year letterman. Tickets for the tourney are on sale at the West Texas State Bank, Lee Motor Co., J. C. Penney Co., and the office of Forrest Beavers in the courthouse.

Abilene, Miller, Lufkin, And Neches Get Nod As Favorites

By HAROLD V. RATLIFF

Abilene and Corpus Christi Miller in Class AAAA and Lufkin and Port Neches in Class AAA will be favored to push into the finals of Texas schoolboy football's upper divisions this week—but don't wager on it.

Form has been knocked every which way in a gridiron campaign of smashing upsets and the victory howls of the underdogs.

Waco and Galveston were supposed to be in Class AAAA's star-spangled semifinals. But both took the count—each by one point—from underrated foes last week. Waco was toppled by Miller 14-13, Galveston by Austin of Houston 21-20.

It paved the way for the penultimate round between Abilene and Fort Worth Poly and Miller vs Austin. Both games are Saturday afternoon with Abilene at Fort Worth and Miller at Houston.

Records say Abilene and Miller will triumph. Abilene whipped San Angelo 27-0, and San Angelo slaughtered Poly 34-0. Miller beat Austin 25-6 in regular season play. But those defeats were early. Both Poly and Austin caught fire in mid-season. They're double tough now.

Lufkin, undefeated, untied and with 457 points in 11 games, clashes with the enigma of schoolboy football—Breckenridge— in the feature game of Class AAA. There's no question about Lufkin's power and brilliance. Breckenridge has been world champion one week, less than mediocre the next. If the Buckaroos are "up" for this one Lufkin will be in trouble aplenty.

The other AAA semifinal brings defending state champion Port Neches into combat with McAllen, an undefeated, once-tied team that might be the best to come out of the Rio Grande Valley in years.

There is no comparison available between Port Neches and McAllen, but the former will be the choice on the basis of virtually the same team that last season smashed to the title.

Port Neches and McAllen play at Port Neches Friday night Lufkin and Breckenridge clash at Waco Saturday afternoon.

Classes AA and A go through quarter-finals with Phillips, Carthage, Waxahachie and Nederland favored to come through in Class AA and Sundown, Paducah, Mason and Deer Park in Class A.

The only game in the state matching undefeated teams is the Waxahachie-Killeen affair — each has been tied.

Waxahachie and Killeen play at Temple Friday night. Other Class AA quarter-final games have Phillips and Littlefield at Lubbock Friday afternoon, Terrell and Carthage at Tyler Friday night and Nederland vs Freer at Port Arthur Saturday afternoon.

In Class A Sundown faces Albany at Colorado City, Paducah plays Gaston at Wichita Falls, Grapeland and Mason tangle at Bastrop and Deer Park plays at Hondo, all Friday night.

Of the 24 teams left in schoolboy football's race for championships, only seven are undefeated and untied—Lufkin, Phillips, Nederland, Sundown, Paducah, Mason and Deer Park. McAllen, Carthage, Waxahachie and Killeen are unbeaten but have been tied.

Paducah has the most awesome record. Piloted by Hal Sandefur, a great runner and passer, the Dragons have rolled up 652 points in 12 games. Phillips is next with 508 and Sundown third with 498.

BOOSTERS TO MEET TONIGHT

The Quarterback Club will hold its weekly meeting at 7:30 o'clock tonight instead of tomorrow night, according to Bill Morgan, president.

Morgan said the club, which will meet in the high school cafeteria, will make final plans for the Canyon Reef College Basketball Tournament, which the club and the schools are sponsoring.

The president urged members to attend and lend their help with the tourney, which will be held Friday and Saturday nights.

The reason for the change in the meeting time, Morgan said, is to avoid conflict with basketball game here tomorrow night, when the Snyder Tigers host Odessa.

Gail Squads Score Wins

GAIL — Both basketball teams of Borden County High School over Fluvanna teams in Fluvanna.

The Gail boys won their game 54-24, while the girls were 31-25 winners.

Fluvanna never led in the boys game, which Gail led 31-12 at halftime. Shorty Farmer paced Gail's squad with 18 points, while Delbert Hataway led Fluvanna with nine.

The Gail boys now have a 2-1 record for the season, while those of Fluvanna hold a 2-3 mark

The Gail girls led all the way, but Fluvanna kept the game close. At one time near the end of the game, the Fluvanna girls were within one point of Gail. An odd thing in the game was Fluvanna's making all but four points on free throws. At halftime, Gail led 17-6.

Melba Boggan led the Gail team with 10 points. Mary Boatman was scoring leader for Fluvanna with 15.

The Gail girls now have a 1-2 record. Fluvanna's girls hold a record of 0-5.

Gail's next games will be Thursday night in the Fluvanna tournament. Both the boys and girls teams will meet squads from Southland that night. The Gail B team will meet the Post B Friday night in the tourney.

The tourney will also bring up the next games for Fluvanna.

Lions Holding Half Of NFL Title Bracket

By The Associated Press

One-half of the National Football League championship bracket is filled by the familiar Detroit Lions. The other half figures to be occupied by the even more familiar Cleveland Browns for the title game Dec. 26.

The Lions wrapped up their third straight western division title and a chance at their third successive league crown by rallying for a touchdown in the final four minutes yesterday to tie the Philadelphia Eagles 13-13.

At the same time the Browns clinched at least a tie for the eastern division title—an honor carried off by Paul Brown's club the last five years. The Browns ground out a 34-14 victory over the Washington Redskins.

The New York Giants, however, maintained a mathematical chance of tying the Browns by defeating the Pittsburgh Steelers 20-3.

The Chicago Bears strengthened their hold on second place in the western division with a 29-7 decision over the Chicago Cardinals and San Francisco, still in the running for second place back of the Lions, shut out Green Bay 35-0. Baltimore defeated Los Angeles 22-21 Saturday.

Ft. Sill Is Winner

FT. SILL, Okla. (AP)—Ft. Sill started slowly but made up for lost time in the second half and blasted Keesler Air Force Base of Mississippi 45-0 yesterday.

It was the 10th straight victory of the season for the Cannoneers and their 13th over a two-year span. Games with Ft. Hood, Tex., Saturday, for the 4th Army championship, and a Dec. 19 Poinsettia Bowl engagement in San Diego against Bolling Air Force Base are left on the Ft. Sill schedule.

BEWARE!
COUGHS FROM COMMON COLDS THAT HANG ON

Chronic bronchitis may develop if your cough, chest cold, or acute bronchitis is not treated and you cannot afford to take a chance with any medicine less potent than Creomulsion. It goes into the bronchial system to help loosen and expel germ laden phlegm and aid nature to soothe and heal raw, tender, inflamed bronchial membranes.

Creomulsion blends beechwood creosote by special process with other time-tested medicines for coughs. It contains no narcotics.

Get a large bottle of Creomulsion at your drug store. Use it all as directed. Creomulsion is guaranteed to please you or druggist refunds money. Adv.

SPORTS

ABOVE THE BLEACHERS

By DALE WALTON

We thought the Snyder Tigers did very well Saturday night in their first basketball game of the season.

The Tigers lost 70-56, while the B team lost 51-40, but that does not mean the squadmen are not doing okay. Their opponent was Abilene, which had 11 boys on its A squad who had been working out for several weeks. None of the Abilene cagers are football players. Those who play football are still in playoffs. Actually, only one starter is not yet playing for the Eagles because he is still playing football. Snyder had two starters from last year out with injuries.

Coach J. P. Ward used eight boys in the A squad's game. Here's how the squad now stands on free throws after one game: for the team, 44 per cent for 22 out of 50. Jerry Taylor leads the team with 77.7 per cent, followed by Steve Blair with 66.6, Jack Spikes with 50, Hubert O'Neal with 42.8, Joel Tankersley and Powell Berry with 40 each, and Milton Ham with 25.

On field goal tries, the squad has 39.5 per cent. For individuals: Berry 100 per cent, Tankersley 75, Ham 60, Taylor 40, Spikes 26.5, O'Neal 23.1, and Alan Snead 14.2.

The B squad is hitting so far 27.6 per cent of its field goal attempts and 43.7 per cent of its free throws. Jack Dillon so far has used seven boys on that team. Dwayne Prince has 100 per cent on free thorws to lead the team so far, while Wayne Shufield is leading field goal percentage with half his shots made.

• • •

Quarterback Club attendance usually dwindles down about this time of the year, but there is need for attendance at the club to pick up now. We hope members are not staying away because of the work involved in staging the Canyon Reef College Basketball Tournament, which will be held Friday and Saturday nights, but we are afraid that is the case.

It will take about 50 men to put on the tourney efficiently, and we hope that many are out tonight for the club's meeting.

Tickets are going well for the tournament.

Promoter Is Bringing In Fight Fans

Offer the fans a good attraction and they'll make the turnstiles whirr. Boston promoter Sam Silverman offers the proof again Saturday night with an outstanding fight card topped by a 10-rounder between Tony DeMarco, Boston's hard-hitting welterweight contender, and jolting Joe Miceli of New York.

That match by itself would have assured Silverman of a profitable gate at the Boston Garden. But he threw in three more good bouts featuring local and national fighters and what'll he have? — a sellout crowd of around 13,000 and a gate of $70,000.

Underneath the top bout, Silverman has matched featherweights Tommy Collins, once the idol of Boston, and Lulu Perez, of Brooklyn; lightweights Georgie Araujo, former No. 1 lightweight contender from Providence, and Jackie Blair, of Dallas; and sailor Ed Sanders, Olympic heavyweight champion, and Boston's Willie James in a 12-rounder for the New England title.

Baylor Is Season Statistical Leader

By The Associated Press

The Southwest Conference football campaign is over, and statistics show Baylor should be the champion instead of Arkansas. Trouble was they measured the title by points scored instead of yards made.

The Golden Bears led both in offense and defense, averaging 329.7 yards per game and giving up 261.

Bayor beat out Southern Methodist as a result of the final game—SMU's 26-14 loss to Notre Dame Saturday. The Irish ran up 477 yards on the Methodists, holding them to 103.

Arkansas, which won the championship, was a flat last in both statistical departments. The Razorbacks averaged only 246 yards per game on offense and gave up 279.8 on defense. Which just goes to show something or other.

Baylor players took two individual championships. Billy Hooper led passers with 56 completions in 107 throws for 818 yards with Duane Nutt of SMU second with 58 connections on 105 throws for 783 yards. Nutt didn't play in SMU's final game or he might have overtaken Hooper.

Henry Gremminger of Baylor topped pass-receivers with 18 catches for 323 yards with Menan Schriewer of Texas second with 17 for 306. Bennie Sinclair of Texas A&M caught the most passes, 22, but they brought only 293 yards.

Dicky Moegle, Rice's great halfback, led in ball-carrying by a wide margin. He made 905 yards on 144 runs. Frank Eidom of SMU was second with 677 on 126.

Elwood Kettler, the busy A&M quarterback, was the total offense leader with 937 yards on 221 plays. It was just three yards more than Hooper made.

Ray Taylor of Texas Christian led punters with an average of 41.9 yards on 44 kicks. Nutt topped in punt returns with an average of 21.0 yards on 5 runs, but Moegle gained the most yards, taking 15 back 301 yards.

Ronnie Clinkscale of TCU led in kickoff returns with five for 168 yards, an average of 33.6. Eidom made the most yards, however, running 13 back for 292.

George Walker of Arkansas was the leading interceptor of passes. He gathered in six for 90 yards.

Moegle led scorers with 72 points with Kettler second at 54.

Arkansas wound up with the best season record, winning eight games and losing two while Baylor and Rice had 7-3.

The conference had an intersectional record of 15 victories against nine losses—the best mark along this line in years.

Kentucky, LaSalle Are Cage Standouts

By ED CORRIGAN
Associated Press Sports Writer

A couple of familiar faces — Kentucky and La Salle — stood out today as the college basketball season entered the first full week of action around the country.

The Wildcats, in fact, have an opportunity to set a school record Saturday when they play Xavier of Ohio on the enemy court. They've already equalled their all-time winning streak of 26 games, and if they beat Xavier, Coach Adolph Rupp can point to another record.

The reconstructed Wildcats have played only one game, but it was an impressive 74-58 victory over Louisiana State Saturday night. The big gun was Phil (Cookie) Grawemeyer, a 6-7 veteran from last year's unbeaten outfit.

The Wildcat triumph, combined with Alabama's 50-45 defeat by St. Louis, left many a wet eye in the Southeastern Conference. Alabama was figured as the one team with a chance to edge Kentucky out of the league title. The St. Louis game wasn't a league encounter, but it proved Alabama a disappointment.

La Salle, the NCAA champion last year, now shows a 2-0 mark and should emerge the class of the East. The Explorers got past their first major test last night when they thumped Loyola of New Orleans 85-71 with All-America Tom Gola dropping 23 points.

They have another dangerous foe on tap Saturday in Niagara. In fact, since Niagara dropped Fordham 71-65, it could emerge La Salle's main contender for Eastern honors.

On the subject of streaks, Notre Dame has a 17-game regular-season skein going. The Irish opened operations with a 72-61 triumph over Wisconsin. They play Northwestern, which should prove easy pickin's Wednesday, but must entertain Indiana Saturday.

The Hoosiers are the defending champions in the Big Ten and certainly will be no pushovers while big Don Schlundt is around. They opened their season by turning back Valparaiso 77-66. But the word is that Iowa should win the title this year, though. The Hawkeyes polished off Loyola of Chicago 89-79.

From Pickup To Cadillac In Two Years

FAYETTEVILLE, Ark. (AP)—Less than two years ago Bowden Wyatt arrived at the University of Arkansas from Wyoming, driving a pickup truck.

The Razorback football coach and his wife and daughter will step into a 1955 Cadillac today, a gift from the people of Arkansas in recognition of Wyatt's astonishing success with the Razorbacks.

That's not all that's in store for the young Cotton Bowl-bound coach. There's the matter of $20,300 contributed by thousands of Arkansas people in a whirlwind two-week Bowden Wyatt appreciation fund drive.

On top of that, Wyatt has been voted a pay increase of $12,000 to $15,000 yearly by the university board of trustees.

Also, the trustees hope to give Wyatt and his staff an extra month's pay this year. That will be to pay for the added effort of coaching the Razorbacks prior to their Jan. 1 Cotton Bowl date with Georgia Tech in Dallas.

Trustees aren't certain yet whether it's legal for the state-supported university to award an extra month's salary.

In 1953, his first year at Arkansas, Wyatt won three games and lost seven. Wyatt joined most of the predicters in expecting nothing better for Arkansas for 1954.

The young Porkers—overloaded with sophomores—surprised everyone.

Texarkana JC Will Field Football Team

TEXARKANA, Tex., (AP)—Texarkana Junior College is to field a football team next year for the first time since 1937.

Regents voted yesterday to accept an offer of $15,000 from a boosters club to finance football in 1955. Sports were voted out at the college 14 years ago because of lack of support.

Three Border Teams Still Without Loss

PHOENIX (AP)—Powers of the Border Conference got impressive starts in the first week of the basketball season but only three of the seven members came through without a defeat.

The defending champion Red Raiders of Texas Tech, the Texas Western Miners, the University of Arizona Wildcats and the West Texas State Buffaloes all looked good, the latter despite a defeat.

The Miners and the Raiders each won twice, Arizona won its only start while the Buffs won two, scoring 100 points in each, and lost one. New Mexico A&M won and lost, Arizona State at Tempe lost one and Hardin-Simmons lost two.

White Sox Make Big Trade With Orioles

NEW YORK (AP)—The Chicago White Sox today completed a seven player deal with the Baltimore Orioles with catcher Clint Courtney moving to the Sox as the big name in the trade.

Going with Courtney to Chicago were pitcher Bob Chakales and infielder Jim Brideweser in exchange for pitchers Don Johnson and Don Ferrarese, infielder Fred Marsh and catcher Matt Batts.

The announcement was made here as the major leagues opened their three-day winter meetings.

Now You Can Own
U.S. ROYAL MASTER TIRES
at ½ PRICE
Exchange
ROE'S
Home & Auto Supply
2207 Avenue S Phone 3-3402

TAKE THE FAST WAY
DALLAS
2 hrs. 3 mins.
Lv. 6:52 a.m., 6:22 p.m.
FT. WORTH
1 hr. 47 mins.
Lv. 6:52 a.m., 6:22 p.m.
MIDLAND-ODESSA
41 minutes
Lv. 4:27 p.m., 8:30 p.m.
Phone 3-3711 for reservations and information
PIONEER
AIR LINES

NEW TELEPHONE DIRECTORY goes to press soon

Your last chance to order extra listings for your family or business.

Other members of your family will like the convenience of individual listings in the telephone directory—particularly if their last names are different from yours.

Or your business customers will find you easier, faster in the telephone directory if you have extra business listings.

Call the telephone business office today and order extra listings for your business . . . or for other members of your family. But hurry! The new directory goes to press soon.

ADDITIONAL LISTINGS COST LITTLE

ELECT
Dr. Robert F. Wasson
As Our Next
STATE SENATOR

DR. ROBERT F. WASSON

Dr. Wasson Is Not a Shop Worn Politician. (Never Has Held Public Office.) He Has the People's Perspective and at All Times Represents the Interest of the Citizenry.

See Dr. Wasson on TV Channel 9—Abilene Tuesday, 6:45 P.M.

Pd. Pol. Adv. By Scurry County Friends Of Dr. Wasson

Stork Becoming A Regular Character On TV Programs

By WAYNE OLIVER

NEW YORK (AP)—The stork is becoming a regular television character.

Once more he's circling over a TV show, calling the turn on the script. This time it's the Mr. Peepers show, as it was earlier with I Love Lucy, the Milton Berle Show and Hit Parade.

The script had planned for Mr. and Mrs. Robinson Peepers to discover next spring that the stork was going to visit their house about next October. But now Pat Benoit, who plays the part of Mrs. Peepers, and her magazine executive husband Parton Swift Jr. really are expecting a baby in late spring. So the schedule or the long-billed bird in the script will have to be speeded up accordingly to enable Miss Benoit to continue her role as Mrs. Peepers.

The Swifts were married in October 1953, several months before the script marriage of Nancy Remington to Mr. Peepers, played by Wally Cox, on the NBC show. Shortly thereafter, Cox and Toni Gennaro of the stage were married.

In the case of the Mr. Peepers show Mr. stork didn't upset the plot of the script—since he already had been assigned a fictional role—only the timing.

But in the Milton Berle Show, Ruthie Gilbert's part as a bachelor girl pursuing her boss was one the script couldn't handle when she and her businessman husband Emanuel Fineberg discovered that a baby was on the way. She had to be written out of the show, making her final appearance three weeks ago, and a dispute ensued over the date of her return.

There was no serious script problem when Dorothy Collins had to retire from Hit Parade while she and her husband Raymond Scott awaited their first child. The show being a musical, it was simple to have a substitute, Polly Bergen, pinch-hit for Miss Collins from the time Hit Parade returned for the season last Sept. 20 until Dorothy was able to resume Nov. 20.

The most celebrated case in TV, of course, was a couple of years ago when Mr. and Mrs. Ricky Ricardo of I Love Lucy had a baby at the same time Desi IV was born to the husband-wife stars Lucille Ball and Desi Arnaz.

NEWS FROM CANYON

By MRS. MARGARET RILEY

Attending the Ira-Gail basketball games Tuesday were Mr. and Mrs. Houston Kimbrell and family, Mr. and Mrs. Orville Taylor, Mr. and Mrs. Ed Taylor, Mr. and Mrs. Grady Moore, Sam Martin, Mr. and Mrs. Jim Stirling and Billye Layne.

Mrs. R. E. Adams and Mrs. T. M. Pherigo made a business trip to Colorado City.

Mr. and Mrs. Clay Brown visited Claud Pulis in Cogdell Memorial Hospital in Snyder. Mr. Pulis was injured last week while working on an oil rig near the Canyon Baptist Church.

Mrs. L. F. Stirling and Mrs. Jim Stirling attended a housewarming for Mr. and Mrs. Ed Grant in Ira recently. Mr. and Mrs. Jim Stirling made a business trip to Colorado City last week.

Mrs. T. M. Pherigo and Mrs. Dayton McCarter and baby went to Rotan Tuesday on business.

Mr. and Mrs. John Anderson and Mrs. J. Driver of Aspermont visited in the Sam Martin home recently.

The Women's Auxiliary met at the Canyon Baptist Church Wednesday to make a quilt and to pack a box of linens for the children's home at Waxahachie. A covered dish luncheon was served 12 members.

Visiting Mr. and Mrs. L. F. Stirling and Mr. and Mrs. Jim Stirling have been Mrs. L. F. Stirling's brother and sister, Jim Duran of Temple and Mrs. Ken Necessary of San Angelo.

Jeanie Byars of Ira visited Joy Stirling Friday.

Empire-Waisted Style

Pretty design with or without bertha; Empire waistline and flattering flared skirt.

No. 2136 is cut in sizes 10, 12, 14, 16, 18, 20. Size 16: style shown, 4 yds. 39-in.

Send 30c for PATTERN with Name, Address, Style Number and Size. Address PATTERN BUREAU, Snyder Daily News, Box 42, Old Chelsea Station, New York 11, N.Y.

Patterns ready to fill orders immediately. For special handling of order via first class mail include an extra five cents per pattern.

Helps For Homemakers

Send your questions to "Helps for Homemakers," Snyder Daily News, or call 3-5406.

Lend new interest to your meals with this easy-to-prepare, tasty and thrifty trio. For a combination unmatched in satisfaction, enjoy a kraut, pork and apple dinner tonight. This always popular threesome will make a hit with every member of your family.

GOLDEN HARVEST CASSEROLE

4 medium-sized cooked potatoes
4 medium-sized cooked carrots
2 tablespoons butter or margarine, melted
2 tablespoons hot milk
1 No. 2 can sauerkraut
2½ cups (1 can) sliced apples
1 cup chopped onion
3 tablespoons brown sugar
6 slices bacon, diced

Mash vegetables. Add butter or margarine and hot milk. Beat until light and fluffy. Turn mixture into bottom of a greased 2-quart casserole. Combine remaining ingredients and place on top of mashed vegetables. Bake in moderate (350 degrees) oven one hour.

Flames Trap Five Children In Bedroom

FRANKLIN, Mass. (AP) — Five helpless children, trapped in their bedroom by flames, died a few minutes before midnight in a roaring farmhouse fire.

Their father, Reginald De Baggis, 30, a polisher at the Attleboro plant of Swank Jewelry Co., rescued his wife Maureen, 29, and their youngest child Diane, 6 months.

The dead were Shirley, 7, Donald, 6, Margaret, 4, Joanne, 3, and Regina, 2.

Dr. Walter Crowley, medical examiner, said they apparently suffocated although some of the bodies were charred.

De Baggis said a kitchen oil stove exploded as the family was preparing for bed about 11:45.

The five older children were asleep directly above the kitchen. Their parents and the baby were downstairs in a room adjoining the kitchen.

"I grabbed a blanket and ran into the kitchen and tried to smother the fire," the grief-crazed father said. "It didn't do any good. The flames burst all over the place.

"The flames spread so quickly I wasn't able to make it up the stairway off the kitchen. I went out front and went around the building smashing windows, trying to get in so I could go up the rear to the children.

"It didn't do any good. I cut my hand and I've got burns.

"I tried, Lord knows I tried, but I couldn't get them."

While De Baggis fought the flames, his wife carried the baby out and put her in an automobile crib.

Mae Thinks Dior Look Is Good On Dior

By JAMES BACON

HOLLYWOOD (AP)—Mae West, the gal with the body in neutral and the hips in overdrive, invited me into her boudoir.

She wore only a negligee. I wore sport coat, flannel slacks and a red face. It was an interview.

And as George Gobel might say, you can't hardly get them kind of interviews any more. The occasion was Mae's opening tomorrow night at the Sahara Hotel in Las Vegas. This is her second time there in three months and at $25,000 a week.

A Sahara spokesman discloses that she is the spot's No. 1 draw and oddly enough draws more women than men. Mae is the greatest ego booster for mature women since the invention of the girdle.

Her apartment is furnished in white and gold throughout, even to the carpeting. Everything, including furniture and rugs, is curved.

Curviest of all is a nude painting and a nude sculpture of Mae. Her bed, a symphony in satin, is swan-shaped with mirrors above and behind it.

Mae gave me that famous glance and commented:

"Let's have the interview in the bedroom so you can tell your grandchildren how you spent an hour in Mae West's boudoir, taking notes."

Mae stretched herself on the bed while she talked to me. Now only a real square could take notes under such circumstances. Here's mine:

What does Mae think about the Dior look?

"It looks good on Dior."

Is Liberace your kind of man?

"The guy's got a lot of charm. I could go for someone that charmin'. In fact, I see good in every man. That's why I'm not married."

How does she keep so youthful looking?

"I walk two or three miles a day, eat lots of proteins and never think about anything that might bother me."

What about a movie comeback?

"I was offered the matron's role in 'Pal Joey' opposite Marlon Brando but I turned it down. Joey makes a sucker out of this dame and that's against my whole concept of handling men. The girls over 21 always came to my shows because I boosted their ego the way I loved 'em and left 'em."

And what about Marilyn Monroe?

"I've never seen any of her movies but she's probably a sweet kid."

And then she asked me that I thought of Marilyn.

"After this interview," I replied, "I'm swearing off Marilyn. I'm with you."

WOMEN'S CALENDAR

MONDAY

Christian Women's Fellowship, First Christian Church, Christmas program, 7:30 p.m., at the church.

Helen Clemmer Circle, Trinity Methodist Church, meeting, 7:30 p.m., with Mrs. George Morton, 2912 Avenue C.

TUESDAY

Woman's Culture Club, 3 p.m., with Mrs. Will Murphree, East highway.

Art Guild, 7:30 p.m., with Mrs. Jack Phillips, 2801 Avenue V.

Twentieth Century Club, 3 p.m., with Mrs. J. L. Crow, Arah route.

Mary Martha Circle, First Methodist Church, Fellowship meeting, 9:30 a.m., in Fellowship Hall.

Presbyterian Women's Organization, Morning Circle, meeting, 9:30 a.m., with Mrs. Mayo Davis, 2105 Twenty-ninth Street.

Presbyterian Women's Organization, Afternoon Circle, meeting, 2:30 p.m., with Mrs. C. A. Likes, Humble Oil Company Camp.

Presbyterian Women's Organization, Evening Circle, meeting, 7:30 p.m., with Mrs. R. T. Roberts, 3749 Highland Drive.

Couples' Duplicate Club, 7:30 p.m., at the Country Club.

Lions Club Ladies' Night, 7:30 p.m., in Fellowship Hall of First Methodist Church.

Beta Sigma Phi, meeting, 8 p.m., with Mrs. Carolyn Reon, 2907 Avenue J.

WEDNESDAY

Altrurian Daughters Club, 2:30 p.m., with Mrs. Robert F. Wasson, 2815 Avenue S.

Rebecca Circle, Trinity Methodist Church, 9:30 a.m., with Mrs. Carl Foree, 108 Milburn.

THURSDAY

Central P-TA, meeting, 3:45 p.m., at Central Primary cafeteria.

East Elementary P-TA, general meeting, 7:30 p.m., in the school cafeteria.

FRIDAY

Ladies' Day, 9:45 a.m., at the Country Club.

Opti-Mrs. Club, luncheon, 12 p.m., at the Hilander.

Money, Water, Roads Due To Get Attention

By BO BYERS

AUSTIN (AP)—Legislators view the solution of the state's financing and water problems as the two toughest issues facing them.

The law makers who convene Jan. 11 appear generally agreed that strengthening insurance laws, improvement of the highway system are their next most important tasks.

Of the first 45 legislators to reply to an Associated Press survey, 19 said the inter-related problems of spending and taxing will cause the most headaches.

Sixteen tabbed water as the subject of major concern.

Importance attached to the state's money and water problems is sharply reflected in replies of many lawmakers.

Asked to list the five foremost issue, Rep. Stanton Stone of Freeport put it this way; "Here's my guess: Money."

Rep. Carlton Moore of Houston gave the water problem priority over all others.

"We wouldn't need anything else if we didn't have water, for the people would perish, and industry would be destroyed," said Moore.

Tightening of insurance laws, although not classed with financing and water in degree of importance, was listed by 18 members as prime issue.

Though agreeing on insurance as a major problem, the legislators indicated a wide variety of opinion on specific action to be taken.

Insurance became an issue through failure of some 16 companies in two years, resulting in some charges that Texas has weak laws and lax enforcement.

The No. 4 task, and perhaps one of the biggest stumbling blocks, it is that of expanding and improving highways for modern traffic.

This ties into the issue of spending and taxing. Various organizations are throwing support behind a one-cent per gallon increase in the gasoline tax, but it's still likely to be a hot potato.

Expansion and improvement of state hospital and schools got the nod as the No. 5 issue.

Other subjects receiving scattered votes as being among the top five in importance were the problem of improving the state supported system of higher education, congressional and court redistricting, what to do about racial segregation or desegration in public schools, revision of election laws and strengthening of labor laws.

Palo Pinto Still Has Beer, Recheck Shows

MINERAL WELLS (AP) — Beer sales will continue to be legal in Palo Pinto County, a recheck of votes here showed.

A first count in a local option election Saturday gave the drys a 39-vote margin. A recheck yesterday gave the wets a 161-vote margin.

Election judges said a 200-vote error in tabulating the vote from one box had been made. The corrected tally gave 2,821 votes for continuing the sale of beer and 2,660 against. The sale of beer has been legal in the county since 1946.

Aviation Engineers Remember Orphanage

AGANA, Guam (AP)—The 822nd Aviation Engineers Battalion isn't forgetting.

In Korea, the earth-moving soldiers and airmen built the Dong Chong orphanage with voluntary contributions while stationed near Taegu.

Wayne Says Latin Brides Coincidental

By BOB THOMAS

HOLLYWOOD (AP)—John Wayne says he has no special preference for Latin gals. It's just coincidence that he happens to marry them.

Last month the lumbering actor took his third bride, thereby keeping his record intact. Here's how it shapes up: No. 1—Josephine Saen, daughter of a Dominican diplomat; No. 2 — Esperanza Baur, Mexican movie actress; No. 3—Pilar Palette, Peruvian beauty.

"I've never been conscious of going for any particular type," protests Wayne. "They say a man follows a pattern, but I haven't been aware of it myself. Each of the women I married has been entirely different.

"I certainly don't have anything against American women. As a matter of fact, my wives have been as much American as they have been Latin. None of them speaks with an accent.

"My first wife had a French and Spanish mother and father, but she was brought up in Texas. Esperanza spent a lot of time in this country, not here, but in Florida and elsewhere. And Pilar has been here a great deal and speaks English perfectly."

I asked him if Pilar will pursue her acting career, and he replied with an emphatic no.

"She never had much of a career," he explained. "Once Sol Lesser sent a crew to Peru to make a picture about hunting Inca gold, and they needed a girl to walk in front of the camera with bare feet and long hair. She did it. Then an independent producer went down there to make a picture, using amateur actors, and she was in it. But I don't think the picture was ever released here."

Wayne said that he and his bride will have a honeymoon—at home. They've been traveling all over the world, he explained, and will be happy to sit by the hearth for a while. He still has a week's work to go in "The Sea Chase," and it can't finish too soon for him.

Address Tags Devoured

CLEVELAND (AP)—Three Mexican burros, probably intended for Christmas presents, were billeted temporarily in Cleveland Union Terminal last night with no visible destinations. The animals had eaten their address tags. The Railway Express Co., faced with similar problems every Christmas season, said three at a time sets a new record.

ALPHABET BUSINESS SERVICE
Who Sells What & Where Is He?

BUTANE
—Call Scurry Butane Company, 3-3721 for prompt gas delivery Sales & Services, domestic & commercial appliances

FLOWERS
—Fresh Flowers for all occasions. We telegraph flowers anywhere. Bell's Flower Shop Dial 3-4651.

FURNITURE
—Frigidaire refrigerators, washers, ironers. Also large selection of quality furniture at King & Brown.

Temperature At Snag Rises To 38 Below

EDMONTON, Alta. (AP) — The weather man here got word today that the temperature at Snag, in the Yukon, got up to 38 below zero yesterday, after a low the night before of 52 below. But to the 30 odd residents of Snag, that's not bad; the mercury got down to 82 below in February 1947, the lowest ever registered in North America, the lowest on record is 90 below, recorded in Siberia in 1892.

ANNOUNCEMENTS A

SPECIAL NOTICES A-2

Hugh Boren & Sons are dependable and experienced. Insurance, Real Estate, Loans, Oil. Dial 3-3851.

U-HAUL TRAILERS for rent. Local or long distance. Jeff's Gulf Service, 2200 25th. Dial 3-3463.

BIBLE - BOOK & GIFT SHOP
Bibles, religious Christmas cards, Christmas fiction books, gifts and awards.
903 - 27th Street Dial 3-4418

AUTOMOBILES B

AUTOS FOR SALE B-1

FOR SALE
1951 Chevrolet 4-door sedan. Clean as a pin inside and out. Best used car buy in Snyder.
DR. JOHN HAMBLEN
2103 - 37th Street
Dial 3-6105

AUTOS FOR SALE B-1

FOR SALE 1948 Buick Super, radio, heater. Cheap. Also steel Bar-B-Que grill. Dial 3-5861.

SCOOTERS-BIKES B-9

For Sale 1951 Harley Davidson motor cycle for boys. Make offer 1107 31st Street.

YOU WANT SUPER POWER—
NEW 1955 MERCURY HAS IT!

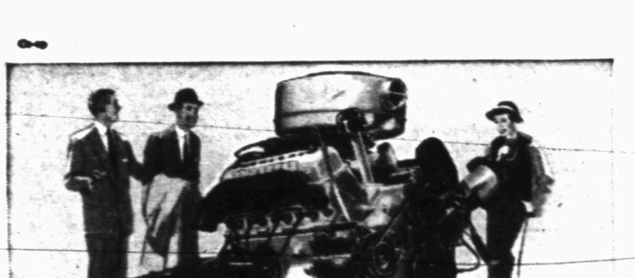

NOW—198 HORSEPOWER. A new Super-Torque dual-exhaust V-8 engine developing 198 horsepower is standard equipment on all models in Mercury's new ultra-low-silhouette Montclair series. A 188-hp Super-Torque V-8 engine is standard in Monterey and Custom models.

SUPER PICKUP—ANYWHERE—*at any speed.* Greater top speed is only incidental. Mercury's new super-compression V-8 is designed to deliver instant acceleration from zero to superhighway speed limits, for safer, split-second passing at any speed, whenever you need it.

YOU WANT FUTURE STYLING—
NEW 1955 MERCURY HAS IT!

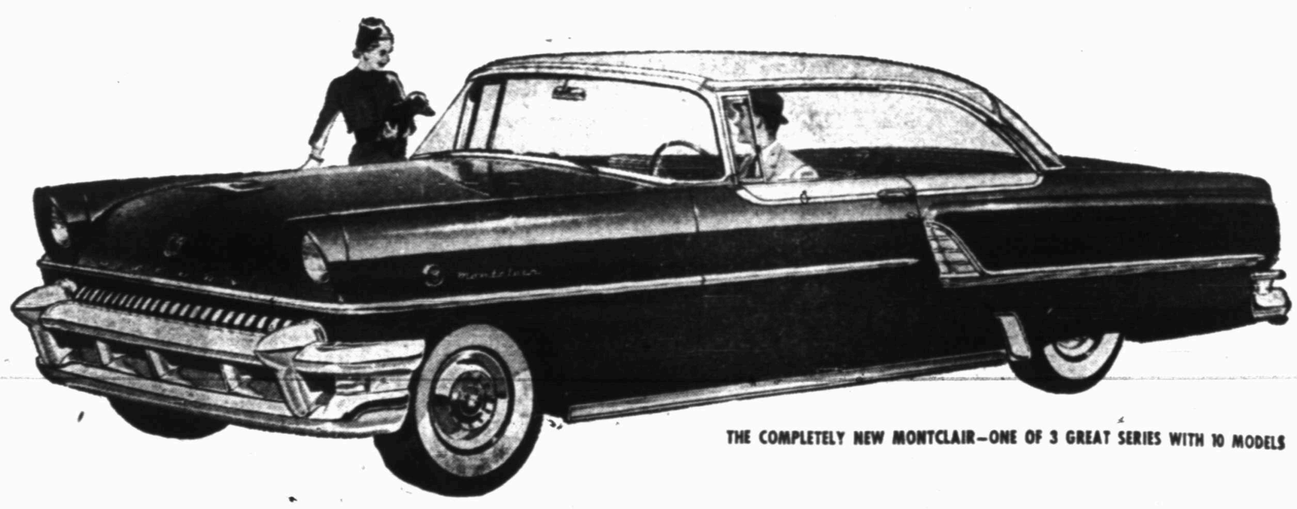

THE COMPLETELY NEW MONTCLAIR—ONE OF 3 GREAT SERIES WITH 10 MODELS

LONGER, LOWER, ALL-NEW BODIES ON A BIGGER, STRONGER CHASSIS. There's exciting news wherever you look—in any of the ten new Mercury models in 3 complete series. They're new from forward-canted head lamps to the massive new rear deck. Again for 1955 Mercury reasserts its style leadership in the medium-price field with new beauty inside and out. Come in and see it!

IT PAYS TO OWN A NEW 1955 MERCURY FOR FUTURE STYLING, SUPER POWER

Don't miss the big television hit, "TOAST OF THE TOWN" with Ed Sullivan Sunday Evening, 7:00 to 8:00, Station KDUB, Channel 13.

Williamson & Sons Motor Co.
1920 26th St. Snyder, Texas

VOTE FOR DAN SORRELLS!

★ Native West Texan
Born and raised in West Texas.

★ Lawyer
Honor Graduate Texas University School of Law. Practicing lawyer . . . qualified to handle technical problems which come before the Senate.

★ Civic Leader
Active in Kiwanis and Boy Scout work; member of American Legion, VFW, Texas State Guard.

★ Church and Family Man
Member of Presbyterian Church; married; son, age two.

★ Combat Veteran
Mortar Crewman, 8th Regiment, 2nd Marine Division, including invasion of Okinawa.

ELECT DAN SORRELLS
STATE SENATOR
DECEMBER 11

MAKE EXTRA CHRISTMAS CASH BY SELLING THOSE "DON'T NEEDS" WITH A WANT AD!!

CALL 3-5486

DENNIS THE MENACE

"COULD YOU HEAR MY DAD SNORING UP WHERE YOU WERE?"

AUTOMOBILES B

SCOOTERS-BIKES B-9

Small Motor Scooter For Sale Cheap. See At 3006½ Ave. V

BUSINESS OPPORTUNITY C

Valuable Business Opportunity

New Automatic three In one Hot Drink Unit handling the world famous nationally Advertised Maxwell House Coffee, Bakers Chocolate, Tenderleaf Tea.

You must be Honest, reliable, have a sincere desire and ambition to own a permanent highly profitable year round business which can be operated from your home in spare or full time.

Immediate un-believable income. 10 units doing the national average would give you an income of $1,834.73 monthly, $22,016.76 yearly. You must have $990.00 or more to start.

We assist you in financing. For further information, write giving Phone to Box A-1 in care Snyder Daily News.

BUSINESS SERVICES D

FLOOR FINISHING D-6

Floor sanding and finishing. Free estimates. Call 3-4576, W. B. (Bill) Owens.

PLUMBERS D-13

Claude Ingram plumber, experienced, responsible, dependable and reasonable. Dial 3-3845.

MISCELLANEOUS D-26

PAUL SAWYER'S Ditching Service. Fully insured. Anywhere, anytime. Also blade work and leveling. Dial 3-4486.

Septic tank, cesspool service. Dial 3-4096. Roy Church, Rig Motel.

CALL O. C. Floyd for free estimates on concrete or tile work. Dial 3-7234.

Call C. R. Agee, 3-4355 or 3-3122 for painting, paperhanging, texturing. Free estimates, courteous service. All work guaranteed.

EMPLOYMENT E

HELP WANTED, FEMALE E-2

Housekeeper wanted for elderly couple $75.00 month and room and board. Phone 3-7118 or 3-5030.

POSITION WANTED, M E-6

ANY type yard or janitor work wanted See at 2509 Avenue C or dial 3-5869.

INSTRUCTION F

SCHOOLS, INSTRUCTION F-1

HIGH SCHOOL
ESTABLISHED 1897

Study at home in spare time. Earn diploma. Standard texts. Our graduates have entered over 500 different colleges and universities. Engineering, Architecture, Contracting and Building. Also many other courses. For information write American School, O. C. Todd, 2401 20th Street, Lubbock, Texas.

WOMEN'S COLUMN H

ANTIQUES - ART GOODS H-1

For Christmas give lovely hand painted pictures by Helen Wadleigh. Phone 3-5030.

CHILD CARE H-3

CHILD care in my home day or night. $1.25 per day. 416 - 30th Street. Dial 3-6863.

CHILD care in your home nights. Mrs. Johnson, 2307 Avenue J. Dial 3-3613.

Care for your children day and night. Free transportation. Mrs. J. C. Beavers, 801 - 25th. street. Dial 3-3035.

Will care for your children day or night. Mrs. Bama Davis, 801 - 20th. street. Dial 3-5605.

LAUNDRY SERVICE H-5

Will do ironing, $1.50 per mixed dozen. 3-5550, 2705 Avenue H. Will do quilting. 3-6954.

WILL do ironing $1.50 per mixed dozen in my home. 1709 Avenue E. Dial 3-5665.

SEWING H-6

ALTERATIONS
DRESSMAKING
Phone 3-4862
3207 40th St.

FOR RENT
New and used sewing machines. Sales and supplies. Service on all make machines.
SEWING MACHINES
MILLER SEWING MACHINE EXCHANGE
2806 Avenue "D" Phone 3-4771

MISCELLANEOUS H-7

SNYDER RUG AND UPHOLSTERY CLEANERS

Carpets Upholstery and Auto interior cleaned and restored to original beauty by hand craftsman; also moth proofing if desired. Free estimates.
Dial 3-5017—Snyder

FARMER'S EXCHANGE J

FARM EQUIPMENT J-1

FARMALL H Tractor — $300.00, '50 model John Deere cotton stripper — $150.00. W. C. Matthies, Rotan, Texas.

GRAIN, HAY, FEED J-2

FOR SALE: Bundled hegari. Extra large bundles. 10c per bundle. Phone 3-7088. One-fourth mile East of Murphy School house.

Von Roeder stormproof cottonseed, $2.00 bushel. First year "plains" seed. H. R. Cannaway, three miles southeast Hermleigh.

LIVESTOCK J-3

FOR SALE

Two registered Hampshire boar pigs; two top club pigs. See Ben Harless one and one-half miles East Dunn, Texas, or write Route 1, Hermleigh, Texas.

THREE year-old sorrell roping mare. Gentle, easy to load. E. E. Monthey, Route D, Lamesa, Texas or Parker and Beckham Motor Company.

FRESH Holstein milch cow. Second calf, heavy milker. R. W. Webb, three miles on Lubbock Highway. Dial 3-3777.

MISCELLANEOUS J-6

FOR CUSTOM plowing, grain sowing, not less than 20 acres, please call G. B. Parks, 3-5072.

MERCHANDISE K

BUILDING MATERIAL K-1

PAY CASH
and save

15 lb. Asphalt Felting 432' Rolls	$2.79
2x4 and 2x6, 10-foot through 20-foot 1x12	$6.95
1x6 sheathing Dry Pine	$4.50
Asbestos Siding Johns-Manfield	$11.85
Corrugated Iron (29 gauge) 6 foot through 12 foot	$8.95
24x24 window units	$8.95
2-8x6-8 glass doors	$8.39

VEAZEY CASH LUMBER CO.
1 mile West On Lamesa Highway
Phone 3-6612

DOGS, PETS, Etc. K-3

See Alma Adkins for tropical fish and supplies at Harwell's office, Lubbock highway or Dial 3-5021.

FOR SALE: Tropical fish and supplies. Mrs. T. E. Askins, 1509 21st Street. Dial 3-6836

HOUSEHOLD GOODS K-4

BARGAIN Furniture, miscellaneous new, used and rebuilt batteries. Battery repairing. Post Office Swap Shop. 2301 Avenue R. Dial 3-6122.

CHRISTMAS specials: 9x12 rugs $4.75, new chrome dinette suites $49.50, console record players $39.50 up to $79.50, bedroom sets $29.50 up. Visit Giles Swap Shop, 2012 Avenue S.

USED BARGAINS

Dinette Suite	$29.50
Bedroom Suite	$39.50
Couch	$19.50
Two-piece living room suite	$29.50
Easy Spin Dryer washer	$49.50
Servel Refrigerator	$49.50

Also other items to choose from

Four ways to buy: Terms, Charge, Cash or Lay-a-way

TOWN & COUNTRY
2403 25th Street Dial 3-3362

MERCHANDISE K

HOUSEHOLD GOODS K-4

Bernson Furniture and Plumbing Co.
1500 - 28th. Old Jr. High School
Phone 3-6653

Quality Plumbing Service.
Work by Master Plumber.
Satisfaction or No Charge.

Super Kem-tone, one coat, rubber base, gal.	$3.99
12"x48" Dressing mirror, plate glass for closet door	$7.92
Sunbeam Steam iron	$13.50
Norge Automatic washer, installed	$195.96
Norge Electric dryer	$146.96
Norge 12-foot upright deluxe freezer	$352.76
9'x12' Lino. rug, ea.	$3.95
Best platform rocker, you never saw better, 5-year guarantee	$59.00
Two-piece living room suite, sofa makes bed, foam rubber top	$174.96
Open stock bedroom suites	$119.20
End, step, lamp and coffee tables, in oak, lime oak	$12.73
20-gallon water heater, 3-year guarantee	$60.58
Beauty Rest mattress	$55.00

These are only samples of our quality and prices.

All items of $50 or more are 10% less for cash. All merchandise guaranteed.

You can save money at BERNSON'S and still get HIGH QUALITY.

SHOP this new store today and you will be glad you did.

MISCELLANEOUS K-11

FOR SALE: Telescope type TV pole and mast. Priced to sell. See at 600 31st. Dial 3-3769.

FOR SALE: 20 chlorophyl gum machines at give away price. Dial 3-6027.

TV FOR SALE
Twenty-one inch, antenna, etc.
Bargain
DIAL 3-4764

FOR SALE: Baby bed and mattress in good condition. Sunbeam shavemaster like new. Dial 3-3913. 307 38th Street.

FOR SALE
Wood, post oak wood at its best, green or seasoned, large or small, 24" long or any length. Delivered in 10 days. Write or phone—
DAN JOHNSTON
Cross Plains, Texas

RENTALS L

BEDROOMS L-1

CLEAN BEDROOMS—$5.00 week. Air conditioned, innerspring mattresses, hot and cold water. Snyder Hotel, 518 East Highway.

BAR-V MOTEL—Weekly rates, 24-hour telephone service. Highway 180 East. Dial 3-3543.

FURNISHED APTS L-3

The Skyline Motel. Large, clean, modern apartments, hotel rooms. PanelRay heat, garages, reasonable rates. Lamesa Highway. Dial 3-6592.

LARGE two-room furnished apartment. Private bath, front and back porch. Bills paid. One block from Furr's. S. H. Moffett, 1608 27th. Dial 3-5805.

DUPLEX apartment, three-room and bath. $45.00 per month. Bills paid up to $10.00. Contact 609 30th.

THREE room furnished apartment, private bath. 1506 26th Street. Dial 3-4958.

Nicely furnished two-room and bath apartment. Living room, bedroom combination, carpeted. Large kitchen and bath. 2311 - 38th. Dial 3-5825.

LARGE two-rooms and bath. $45.00 month, bills paid. Thornton Apartments, Merrill Avenue. Dial 3-6706.

SMALL furnished efficiency apartment, private bath, bills paid. 809 - 26th Street.

Three nicely furnished apartments, private baths, excellent location. Also one cabin. 3007 Avenue S. Dial 3-4105.

THREE-room and bath furnished apartment for rent. 2701 Avenue G. Dial 3-5362 or 3-3835.

RENTALS L

FURNISHED APTS. L-3

WEEKLY RATES—bedrooms and kitchenettes, one to four persons. 24-hour telephone service. PanelRay heat, everything furnished. Purple Sage Motel, East 180., 3-6358.

Three-room modern duplex apartment, Private bath. Avenue R and Smith. Greenhill Addition. Dial 3-3320.

FURNISHED duplex apartment, three rooms and bath. Very clean. Bills paid. 605—19th Street. Dial 3-6930.

Furnished two-room apartments and houses. Attractive, clean. Private baths. Bills paid. 316 East 25th Street.

SMITH MOTEL: Kitchenettes and bedrooms to accomodate one to four persons. East Highway. Dial 3-6493.

FURNISHED apartments. Two-room efficiency. Bills paid. Jack & Jack Realty. Phone 3-3452.

For rent: Three-room furnished apartment. Call 3-3974.

UNFURNISHED APTS. L-4

FOR RENT
One and two-bedroom apartments. Four blocks from square, two blocks from Furr Food Store.
2705 Avenue O
Dial 3-5174

Three room duplex with bath, unfurnished. Call 3-5436 or 3-6486.

Unfurnished duplex apartment. Three-room and bath. Mrs. W. R. Bell, Sr. 2811 Avenue U. Dial 3-6804 or 3-4651.

Rent Reduced Again
Two-bedroom unfurnished apartments, water and yard upkeep furnished.
Downstairs .... $60 per month
Upstairs ..... $55 per month
Under new management
Waymar Apartments
1910 Coleman
Phone 3-6942 or 3-6212
Mrs. M. M. Mapes
Resident Manager

FURNISHED HOUSES L-5

MODERN nicely furnished small house. Close to town. All bills paid. Dial 3-4278. 2801 Avenue X.

THREE rooms and bath, furnished house. Lamesa Highway. Dial 3-3327.

TWO-room and bath furnished house for rent. Contact Rogers at 2109 Avenue S. Dial 3-6174.

FURNISHED AND UNFURNISHED houses. 1810 Avenue O. Dial 3-7066.

TWO-room and bath furnished house. Close in. Reasonable. Inquire Lloyd's Cleaners, 1911 21st. Dial 3-4091.

THREE-room and bath, water furnished. $40.00. Two miles on Lamesa Highway, one block north, one block west Chemical Process Company. Dial 3-5023.

UNFURNISHED HOUSES L-6

UNFURNISHED three-room house with bath. Dial 3-3427 or 3-4252.

Unfurnished two bedroom house 2008 30th. Dial 3-3427.

UNFURNISHED two-bedroom house, plumbed for automatic washer, ample closet space. 3009 Avenue W. Dial 3-3765.

REAL ESTATE M

HOUSES FOR SALE M-2

100% G.I.
No Down Payment
Two modern almost new two-bedroom homes; both ready to go. Closing costs easy.
"Don't wait—we sell em!"
H&H DEVELOPMENT CO.
503 E. Highway
Dial 3-4451 — 3-6683

SIX HOUSES to be moved. Avenue O and N. Inquire at 1810 Avenue O. Dial 3-7066.

VETERANS
Several homes including new ones, for sale with no down payment; closing costs can be paid like rent.
H&H Development Co.
503 E. Highway
Dial 3-4451 — 3-6683

FOR SALE: New three-bedroom FHA house, 920 square feet. $300.00 down payment. Located at 601—35th. Dial 3-5174 or 3-6311.

REAL ESTATE M

HOUSES FOR SALE M-2

VETERANS

HIGHLAND PARK — 3709 Sunset Ave.—1200 Square Feet Floor Space —Three-Bedroom — Double Garage —Fenced Back Yard — Tiled Bath & Kitchen. A bargain at $12,500 to qualified Veteran—100 per cent G.I. Loan.

HIGHLAND PARK—3717 Highland Drive — Lovely Three-Bedroom Home with Central Heating—Fenced Back Yard—See this one and you'll buy it on 100 per cent G.I. Loan at $11,400.

2103 40th Street—Large Two-Bedroom Home—Brand New—To be finished in about three weeks—Buy now and pick your color schemes. Only $9,750 with 100 per cent G.I. Loan.

3309 Ave. A—Three-Bedroom Home on corner Lot—Fenced Back Yard —Close to East Elementary School —A real buy at $9,050 and 100 per cent G.I. Loan.

316 29th Street — Two-Bedroom Home with large Bedrooms and Kitchen. Separate entrance to one bedroom. Detached Garage—Possession in just a few days. Paved Street—Worth the money at $8,500.

905 30th Street — Two-Bedroom Brick Home—Just three or four blocks from Central Elementary on Paved Street—Vacant and ready for immediate possession. $8,700.00 with 100 per cent G.I. Loan.

SCOTT & SCOTT REALTY CO.
Big Spring Highway
Dial 3-3262 or 3-6212

THREE-bedroom home in East Snyder. Living-room carpeted, fenced yard, corner lot. 419 30th Street. Dial 3-6876.

HOME & INCOME PROPERTY

1801 - 19th Street—Two-bedroom home with three-room rental unit in rear—Corner lot paved on one side—Would be suitable for commercial property. Would sell at a bargain for cash, or would take small down payment and carry the balance on monthly payment plan.

DIAL 3-6212
After 6 P.M. Dial 3-4914

BARGAIN
A lovely three-bedroom home, with den; Carpeting; drapes—all the extras. Down payment can be arranged to suit or we will accept equity in smaller home as part of down payment; Well financed; Out of town owner says sacrifice.
"Don't wait—we sell em!"
H&H Development Co.
503 E. Highway
Dial 3-4451 3-6683

REAL ESTATE M

HOUSES FOR SALE M-2

LISTINGS OUT OF THIS WORLD

Highland Park Addition—Two-Bedroom home. 1000 square feet floor space, prefect condition, beautiful yard, carries nice FHA loan-You must see this one.

Another Highland Park Two-Bedroom Home, 1000 square feet, can assume the loan at a nominal cash payment—perfect A-1 condition. Back yard fenced and everything you want in a home.

Have Nice Three-bedroom home, corner lot, will sell equity in GI Loan or consider trading for Two-bedroom home. Don't overlook this.

Nice Two-bedroom home, beautiful yard, A-1 condition, located on 29th Street, will GI or refinance good FHA loan.

Beautiful Brick Two-bedroom home in Highland Park, air conditioned, partly carpeted. This house in perfect condition.

GEORGE J. & LYDIA WEBB
Manhattan Hotel
3-5171 3-6508

FOR SALE
One two-room and one one-room house, furnished or unfurnished; also boat and motor for sale cheap.
2410 Avenue E
Dial 3-5314

Values Worth Your Money

Towle Place: We have only one home that is being built on 41st Street. This home has three-bedrooms and is G.I. approved. We can get a 100% G.I. loan.

East Snyder: A cozy two-bedroom home that only $750.00 is required for a down payment. The balance is $7,000.00 and the seller will carry the papers. This is a real buy.

Reduced Price: A beautiful two-bedroom and den home with a bath and a half bath. This home is located close to High School and churches.

A Real Buy: Charming two-bedroom and den home in Towle Place with beautiful yard and fenced back yard. Tile is in the kitchen and bath.

Come by and check these values today.

JACK & JACK REALTY
1921 - 26th Street
Dial 3-3452

REAL ESTATE M

HOUSES FOR SALE M-2

Low Down Payment
Nice two-bedroom home on two lots; well landscaped; immaculate condition. Assume loan at $54.00 monthly—small cash down payment.
Call JOHN SLEDGE
at
H&H Development Co.
503 E. Highway
Dial 3-4451 3-6683

FOR SALE, by owner. Equity in two bedroom house, monthly payments $55.00. 611 34th Street. Dial 3-3370.

TWO-bedroom home, private well. Payments $50.00. Small cash down payment or will take trade-in. Total price $4,000.00. Hansen Trailer Sales. Dial 3-6513.

Save on this lovely two-bedroom house in Towle Place and buy direct from owner. Must see to appreciate. 3108 40th. Phone 3-3600.

FARMS-RANCHES M-6

FOR SALE: 160 acres two and one-half miles North Camp Springs. Contact W. B. Gwyn, Ralls, Texas.

REAL ESTATE M

FARMS—RANCHES M-6

FOR SALE

Stock farm, 266 acres, 100 good farm land. 12 miles southeast Dublin, Texas. Good six rooms and bath, field stone home, good well water. Mail route by door, two miles off pavement. Paved road will come by within 1954. Priced $90.00 acre. Owner Roy Clark, Route 4, Dublin, Texas.

IF YOU LIVE IN SNYDER OR SCURRY COUNTY, YOU MUST READ THE SNYDER DAILY NEWS.

The Complete Local News, the best comics every day, Radio Log, TV Log, and Sports News.

One Year only $12.00 City Delivery. Mail $8.95 (Scurry County)

FOR SALE—TRADE M-11

FOR SALE OR TRADE: Three-room house in Ira, Texas. Well pressure pump; butane system. Bushy Hedges, 700 E. 35th. Snyder, Texas.

A-1 A-1 A-1

TOP DOLLAR VALUES!

1946 Chevrolet ½-ton Pickup Like New	$295
1952 Plymouth 4 Door, Radio, Heater Reconditioned Engine	$895
1954 Plymouth 2-Door Sedan	$1,195
1952 Chevrolet 2-Door Sedan	$695

Many Others to Choose From

NOTICE: Lot Open 7 a.m. 'til 9 p. m. weekdays.
1 p. m. 'til 6 p. m. Sundays.
DON WELLS, Salesman

Wade PIPKIN Motors
"THE" Ford Dealer Of West Texas
Dial 3-6351 1615 26th St.

Ford Ford Ford Ford

CHRISTMAS SHOPPERS GUIDE

Gift Suggestions For Every One On Your List

FOR HER

GIVE HER
A LASTING GIFT
The Snyder Daily News
For One Year
Only $12.00 City Delivery
$8.95 Mail (Scurry County)

FOR THE HOME

WANT TO GIVE SOMETHING DIFFERENT FOR CHRISTMAS? Call 3-6998 or come by 3718 Dalton and pick out an AKC Boxer puppy. A fine selection to choose from, a lasting gift for the whole family to enjoy.
DIAL 3-6998
for information or appointment to see.

FOR THE CHILDREN

COLEMAN'S TOYLAND
Toys and Games For All Ages. Structo, Nylint, Holgate, Ideal Dolls, Electric Football and Baseball. Wonder Horses.
Sunbeam Electric Appliances
COLEMAN'S SPORTING GOODS AND CAFE
2204 25th Phone 3-3391

GIVE SOMETHING DIFFERENT
We Have a Complete Line of Model Airplanes—Ready to Fly Kits—Rubber Power —To Be Assembled Kits—Plastic Models, Gliders, Balsa Wood, Etc. Motors, Props, Plugs, Fuel.
DAVIS MUSIC CO.
2413 Avenue S
1st. Door South of Gordon's Grill

A full page of comics each day plus 8 pages of colored comics on Sunday.

FOR HIM

AN IDEAL CHRISTMAS GIFT
PORTABLE
TYPEWRITER
Choose from a large selection of Underwoods, Royals, Remingtons and Smith-Coronas.
Budget Terms
Also Christmas Cards
Other Office Furniture Equipment that will make ideal gifts.
BENNETT & FEATHER
TIMES PRINTING CO.
1907—25th Street

A full year subscription to The Snyder Daily News only $12.00 City Delivery. $8.95 Mail (Scurry County)

Use The Snyder Daily News Early Shoppers Guide To Advertise Your Christmas Merchandise.

GIVE HIM
a yearly subscription to The Snyder Daily News. Only $12.00 City Delivery; $8.95 Mail (Scurry County)

FOR HIM

MERCURY
OUTBOARD MOTORS — ALL SIZES.
ALSO LONE STAR BOATS.
An Ideal Gift For Him
DENSON GULF SERVICE
300 East Highway

Evinrude
Whispering Power
for Christmas

Here's the family gift for years of fun—a 1955 Evinrude with Whispering Power. It's a new kind of outboard motor —completely vibrationless . . . smooth as sailing. Complete range of models to choose from. Evinrude gift certificate available in any amount. Call on us!

Free Model for Your Christmas Tree with Each Motor

Phil's Auto-Appliance Center
2512 Ave. R Phone 3-3922

FOR THE SERVICEMAN

NOTHING LIKE NEWS FROM THE HOME TOWN
Give him a year's subscription to The Snyder Daily News. Serviceman's Special for one year only $6.50.

MISC. GIFTS

HAVE YOUR CAR MADE LIKE NEW WITH AN EXPERT PAINT JOB—REASONABLE COST.
ALLEN BROS.
EAST HIGHWAY

FOR THE FAMILY

BUY A BETTER CAR
For The Entire Family
To Enjoy
All Makes & Models
H. S. (MACK) McCORMICK
Avenue S, Snyder

COME TO BELL'S FLOWER SHOP FOR DO-IT-YOURSELF PACKAGES OF CHRISTMAS DECORATIONS
BELL'S FLOWER SHOP
800 25th Phone 3-4651

ENJOYMENT FOR THE ENTIRE FAMILY
World and National News plus all the local news. The Snyder Daily News also has the best in comics for the kids.
One Full Year only $12.00 City Delivery $8.95 Mail (Scurry County)

Rates On Snyder Daily News Classified Word Ads:

One day	.05 Per Word
Three days	.12 Per Word
Six days	.18 Per Word
Each day following	.01 Increase

15 word minimum rate

Space ads	.84 per inch per insertion

EARNED RATES

Three days	.72 per inch per insertion
Five days	.70 per inch per insertion

MONTHLY EARNED RATE
For 15 words at 26 issues per month. Total $6.70
Capitals and type larger than agate at double

WORD AD DEADLINES

Weekdays	5 p.m.
For Sundays	12 Saturday

RULES
The publishers reserve the right to correctly classify all advertising; to edit any copy deemed objectionable for any reason, and reserve the right to accept advertising only on a cash in advance basis. Some ads are charged to phone owners purely as an accommodation and payment is due immediately upon publication. Some types of ads are not charged under no circumstances but must be strictly cash in advance.

Craft Set For Photography Hobbiest's Greatest Season

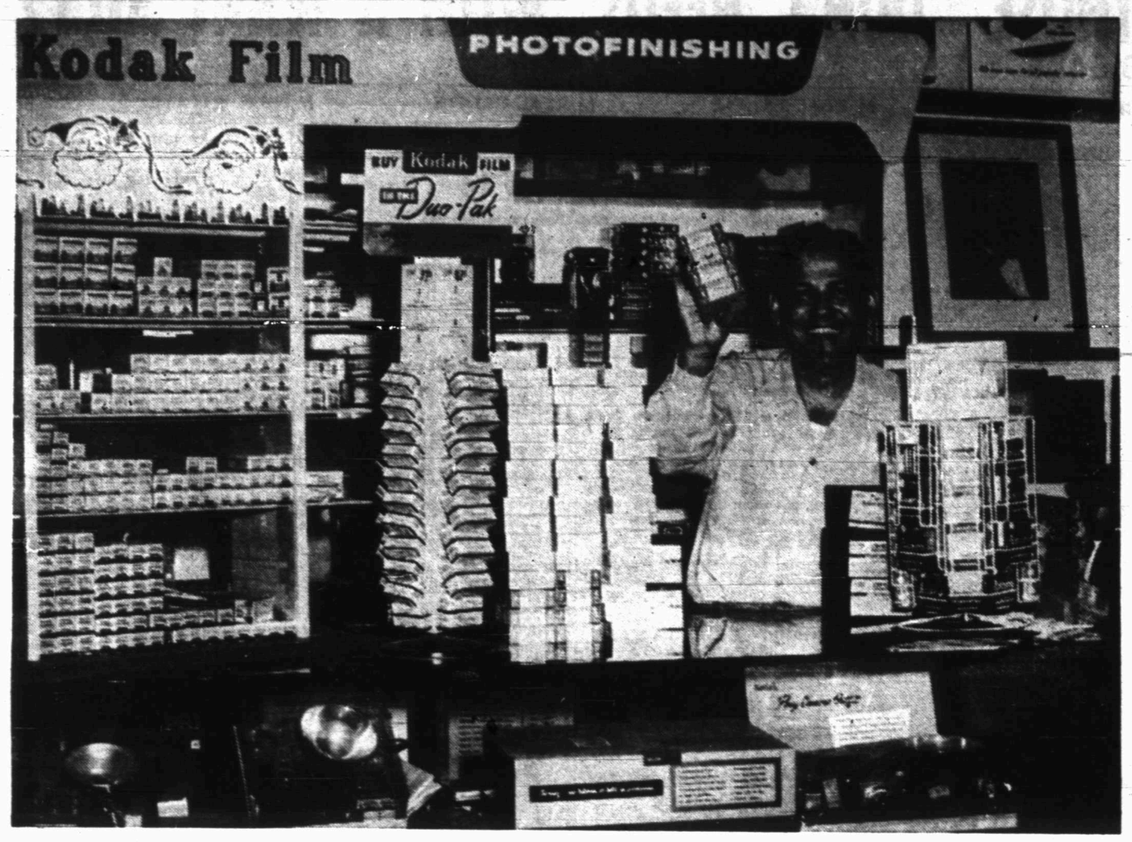

READY FOR HOBBY SEASON

Jack Craft, owner of Craft Studio & Camera Shop, is shown above with a large order of film for both still and movie cameras received last week to insure good fresh film for all Christmas picture makers of this area. "Good, fresh film is one of the most important things in getting good clear pictures," Craft said. His studio is also the exclusive dealer in Snyder for Viewmaster scopes and reels, one of the most treasured Christmas presents anyone can receive. (Lee Watson photograph)

Open season for America's biggest single hobby is just ahead, and it is the season most important to the hobbiest of the field, Jack Craft, owner of Craft Studio & Camera Shop, located just west of the West Texas State Bank, said.

The hobby is making snapshots during the holiday season for family photo albums, Craft said.

"The photography hobby is most important during the Christmas and New Year holiday season because more families come together for the only time during the year, and because the Christmas picutres of children are the most treasured snapshots ever made," Craft said.

As one of Snyder's leading photographers, Craft was asked to outline some of the most important factors in insuring good pictures from holiday snapshots.

"Most important of all is use of good fresh film which has been properly handled by the dealer," he said.

"Fresh new film is the only kind which can be depended on to give a good clear picture every time," he said.

Another important thing to remember is to have a good supply of both fresh new film and flashbulbs on hand, because some of the best picture opportunities come "just after many persons have shot their last film or flashbulb," Craft said.

In the actual snapping of the picture the most important thing to remember is to hold the camera perfectly still when the picture is shot to prevent blurred pictures, Craft said.

"Always remember to advance the film so that double exposures will be prevented, and if flash is being used remember to put a new bulb in the light after each shot," he said.

Craft Stuido and Camera Shop is headquarters in Snyder for a complete stock of all sizes and types of film for hobby cameras, as well as the commercial type cameras.

The entire studio has year-round airconditioning to insure that the film is kept at the right temperature and not damaged by excessive heat.

Movie making is a newer phase of the photography hobby which has become just as important as snapshooting. Craft Studio has a complete line of movie cameras and equipment with good movie cameras in prices starting at less than $40.

Craft emphasized that movie making as a hobby can be started with only the camera, and other equipment can be added by the hobbiest later. His studio has several projectors and screens for rent so that a camera, and possibly some movie flood lights are all that is necessary to a good start in the movie making hobby.

A recently added attraction of Craft Studio & Camera Shop as a center for all portraits and commercial pictures, cameras, movie outfits, films, lights, and all other photography equipment, is the addition of the S&H Green Stamp service.

"We give S&H Green Stamps on all photography and purchases," Craft said.

Craft Studio will continue to make portrait sittings until the end of this week, but no pictures shot later than this weekend can be delivered before Christmas, Craft said.

Neighbors Rescue Man From Burning House

CHICAGO (AP)—Two neighbors ran into a burning house last night and rescued Oswald Kohn, 52, after he had beaten out flames which caught his wife's hair and clothing.

Mrs. Kohn, 48, ran out of the house but Kohn remained inside, apparently too stunned to move. Hearing Mrs. Kohn's screams, Daniel Potucek, 35, and Howard Lester, 35, kicked down the door of the burning house and led Kohn to safety.

The fire, which started when a gas stove exploded, completely engulfed the house. The Kohns were hospitalized with severe burns.

Trawler Crew Finds Monster

GLASGOW, Scotland (AP) — The crew of the trawler Rival claimed today they have proved the existence of the legendary Loch Ness monster—or something about as weird—with their echo-sounding equipment.

Their "monster," they reported, is 50 feet long and has approximately eight legs and the silhouette of a gigantic scorpion.

The echo sounder charts underwater depths and schools of fish by recording the time a sound takes to echo back to the device. Peter Anderson of the Rival's crew reported the mystery object was located at a depth of 540 feet, 180 feet above the bed of the Scottish lake where the monster is reported seen every so often.

Anderson said he was at the ship's wheel, bound for the west coast fishing grounds, when "suddenly out of the corner of my eye, I saw the graph needle of the echo sounder start to draw an astounding shape. . . .

"I shouted to the captain and other seven crew members—they were down below having tea—and they came crowding up to the wheelhouse. At once we turned the boat about and tried to track the monster again, but we must have frightened it away."

The graph showed a small-headed thing with an ungainly body and a tail about 18 feet long.

L. A. Southport, technical expert of the firm which makes the echo-sounding equipment, said the echo graph "was definitely animal matter of some kind" and "certainly was not a whale or like any other kind of fish that has ever been heard of."

Bennett Rites Set Tuesday

Funeral services for Mrs. T. R. Bennett of Loraine, the mother of Harold Bennett of Snyder, will be held at 10 a.m. tomorrow in the First Methodist Church in Loraine.

Mrs. Bennett, 67, a resident of Mitchell County since 1906, died Saturday in a Houston hospital. She was the last surviving charter member of the Loraine First Methodist Church, and was active in the work of the church and civic work. Mr. and Mrs. Bennett were married in Erath County in 1903, and celebrated their golden wedding anniversary with an open house last year.

Survivors in addition to the son grandson, Tom Bennett of Snyder; four sisters, Mrs. Cora Hall and Mrs. K. L. Taylor of Loraine, Mrs. Clifton Gage of Sweetwater and Mrs. Floyd Griffin of Seminole, and three brothers, W. B. Thompson of Morgan Mill, C. C. Thompson and Bill Thompson, both of Colorado City.

Burial will be in Loraine Cemetery under the direction of Kiker & Son Funeral Home.

Rhee's Party Rapped By One Of Own Ranks

SEOUL (AP) — President Syngman Rhee's Liberal party was denounced by one of its own members on the National Assembly floor today for having declared as passed the recent constitutional amendment authorizing Rhee to seek office for life.

The action was followed by a vote in which 10 possible defections in the normally solid Liberal voting strength turned up.

Liberal Sohn Kown Bai said his party resorted to "outrageous procedures" in declaring the Rhee amendment passed after one Assembly official first declared it had failed to pass. Sohn said he was withdrawing from the party.

Five Huks Killed

MANILA (AP)—Five Communist-led Huk dissidents were killed yesterday in a clash with a Philippine army patrol near Lucban, about 50 miles southeast of Manila, the army reported.

To Invite U.N. Assembly

SAN FRANCISCO (AP)—The San Francisco Board of Supervisors meets today to extend an official invitation to the United Nations General Assembly to hold a commemorative session here next June. The United Nations was born in San Francisco at a conference which began April 25, 1945.

KSNY RADIO LOG

1450 kc

MUTUAL BROADCASTING SYSTEM

MONDAY EVENING

6:00 Twilight Serenade
6:15 Local News
6:20 Musical Movie Card
6:30 Gab, Heatter And News (MBS)
6:40 In The Mood
7:00 Three Sons
7:15 Information Please
7:25 Interlude
7:30 Broadway Cop
8:00 News (MBS)
8:05 Evening Serenade
8:15 Mutual News Reel (MBS)
8:30 Melody Round Up
9:00 Secret File
9:30 Sportscast
9:40 Chrysler Concert
10:00 Virgil Pinkley and News
10:15 Night Watch
10:55 News
11:00 Sign off

TUESDAY MORNING

6:00 Sign on
6:00 Musical Clock
6:05 Musical Clock
7:00 News
7:05 Musical Clock
7:30 News
7:45 Stinson's Favorites
7:50 Music By Les Paul And Mary Ford
8:00 According To The Record
8:05 Home Edition Of The News
8:15 Coffee Time
8:30 Kitchen Kapers
8:45 Designs For Listening
9:00 Cecil Brown And News (MBS)
9:15 Morning Devotional
9:30 News (MBS)
9:35 Story Time
10:00 Florida Calling
10:25 News (MBS)
10:30 Queen For A Day (MBS)
11:00 Break The Bank
11:15 News (MBS)
11:20 Guest Time
11:30 Interlude
11:35 Green Stamp Jack Pot
11:50 Musical Bouquet

TUESDAY AFTERNOON

12:00 Cedric Foster News (MBS)
12:15 Catholic Church Answers
12:30 News
12:45 Quartet Reverie
1:00 Luncheon With Lopez
1:25 News
1:30 Ted Steel Show
2:00 Ruby Mercer Show
3:00 News
3:05 Frontier Bonanza
3:20 Red Ball Express
4:00 Melody Quiz
4:05 Red Ball Express
4:15 Reeds Top Tunes
4:20 Red Ball Express
4:30 News
4:35 Red Ball Express
5:00 Sergeant Preston
5:30 Bobby Benson (MBS)
5:55 News (MBS)

TELEVISION LOG

MONDAY PROGRAMS

KDUB-TV Channel 13 – Lubbock

5:00 Agee The Clown
5:30 Serial Cinema
6:00 Community Crossroads
6:30 World News
6:45 Local News Sports, Weather
7:00 Burns and Allen
7:30 Frankie Laine
8:00 I Love Lucy
8:30 December Bride
9:00 Studio One
10:00 News Sports, Weather
10:15 They Stand Accused
11:15 Sign Off

TUESDAY

7:55 Sign On
8:00 Weathercast
8:15 News
8:30 TV Sermonette
8:45 Home Hints
9:00 Garry Moore
9:30 Mid-Morning Movie
11:00 Valiant Lady
11:15 Love of Life
11:30 Search for Tomorrow
11:45 Songs From The Country Chapel
12:00 Noon News
12:15 Seeking Heart
12:30 Welcome Travelers
1:00 News
1:15 Shopping Bag
1:45 Bandstand
2:00 Recipe Round-up
2:45 Doty on Duty
3:00 Brighter Day
3:15 Secret Storm
3:30 On your Account
4:00 Children's Theater
4:45 Cartoon Time

KCBD-TV Channel 11 – Lubbock

5:00 Hopalong Cassidy
6:00 Hospitality Time
6:15 News
6:20 Weather
6:25 Sports
6:30 Interlude
6:45 Bernie Howell (L)
7:00 Lone Wolf
7:30 Corliss Archer
8:00 Heart Of The City
8:30 Robert Montgomery
9:30 Serenaders
10:00 News of the Hour
10:10 Weather
10:15 Sports
10:20 The Falcon
9:00 Ding Dong School
9:30 A Time To Live
9:45 Coffee Break
10:00 Home
11:00 Film
11:15 Betty White
11:30 Feather Your Nest
12:00 Norma Raine
12:15 News & Weather
12:30 Serenaders
1:00 Channel 11 Matinee
2:15 Cook Book
3:00 Hawkins Falls
3:15 Melody Roundup
3:30 World of Mr. Sweeney
3:45 Modern Romance
4:00 Pinky Lee
4:30 Howdy Dowdy

TUESDAY

8:55 Program Previews

KMID-TV Channel 2 – Midland-Odessa

5:00 Crusader Rabbit
5:05 Two Gun Playhouse
6:15 Space Barton
6:15 News, Weather
6:30 Spotlite on a Star
6:45 World's Greatest Fighters
7:00 Passport To Danger
7:30 Meet Corliss Archer
8:00 Dangerous Assignment (NBC)
8:30 December Bride
9:00 Permian Basin Football
9:15 Pioneer Playboys
9:30 Pro-Football
9:45 Greatest Sports Thrills
10:00 News Final
10:10 Weathervane
10:15 Cecil's Late Show
12:00 Sign Off

TUESDAY

1:00 Test Pattern
2:00 Movie Matinee
2:30 Sharps and Flats
3:30 Telecomics
3:40 House Party
4:00 Lookin' At Cookin'

KRBC-TV Channel 9 – Abilene

5:00 Kalvin Krwee (L)
5:25 Crusader Rabbit (F)
5:30 Foreman Bob's Corral
6:00 The Music Mart
6:30 Evening Report
6:45 Inside TV
7:00 Liberace
7:30 Lone Wolf
8:00 Texas In Review (F)
8:30 Robert Montgomery Presents (NBC-TV)
9:30 Bay Midland
10:00 News, Sports, Weather (L)
10:15 Movietime
11:15 Vespers & Sign Off

TUESDAY

2:00 Test Pattern
2:15 Matinee Movietime
3:30 Daily Devotions
3:45 Brighter Day
4:00 Homemakers Fiesta
4:30 On Your Account

Good Army Is Goal In South Viet Nam

By JOHN RODERICK

SAIGON, Viet Nam (AP)—Events have strengthened U. S. determination to help form a small but efficient national army which can maintain order in non-Communist South Viet Nam.

Last week's battle between a company of army troops and the police, virtually in the center of this capital, accentuated a worsening situation.

Five months after the end of the eight-year Indochina war these elements are implanted in the country, each a law unto itself:

1. The national army of some 200,000 troops.

2. The national surete, nominally responsible for law and order.

3. The Cao Dai army of about 20,000 men controlling two million Vietnamese in an area west of Saigon.

4. The Hoa Hao religious arm of 15,000 which holds sway over a million persons southwest of Saigon.

5. The Binh Xuyen society, which controls the legal gambling dens and prostitution houses of Saigon and Cap St. Jacques on the coast.

The chief of the national surete is Lai Van Sang, one of the leaders of the Binh Xuyen.

Of these diverse groups the Cao Dai, a religion which claims to embody the best features of all the world's beliefs, is the most important. Excellently organized and well trained, its army rules much of Southern Viet Nam.

Because of the weakness of the national army the government is unable to control any of these groups or the populations under them. Although the Cao Dai and Hoa Hao are participating in the government, clashes in which lives are lost occur between them and the army at intervals.

The American aim, in cooperation with the French and the government of Premier Ngo Dinh Diem, is believed to be the formation of an army smaller than the one now on paper, making it one of quality rather than quantity. The United States is anxious that it be loyal to the Diem government. Conversations aimed at getting American participation in training the army are making progress and a compromise plan is expected to be adopted soon.

The recent removal of the rebellious chief of staff, Gen. Nguyen Van Hinh, has cleared the way for the Premier to exert his influence not only on the army but in the country. Diem is listening to the army's problems, calling on it to help in the work of reconstruction and promising to take steps to alleviate economic and political troubles.

One of his biggest jobs will be to eliminate the influence of the Communists in regions they occupied for nearly eight years. To do so he will have to shake up local as well as district and county organizations, putting loyal nationalists into positions of authority in cooperation with the army.

TV Audience Views Delicate Operation

NEW YORK (AP)—A film of a delicate medical operation was shown to a nationwide television audience last night, with a group of skilled surgeons performing an arterial transplant through a new surgical technique.

The patient, George Chisum, 43-year-old worker of Orange, Tex., was placed in a "deep freeze." Then, a section of his aorta (heart artery) was cut out and replaced by a nondiseased artery taken from a donor who had died a few hours before the operation took place.

The actual operation took place some days ago in Methodist Hospital in Houston, Tex.

New Chemical Found To Chase Mosquitoes

HOUSTON (AP)—An Agriculture Department entomologist announced discovery today of 11 new mosquito-repelling chemicals believed "superior" to present "standard" repellents.

The department said none is likely to be available to the public soon. Further testing is necessary.

Dr. Carroll Smith told the Entomological Society of America that one compound, designated 20218, was "remarkably repellent" to the malaria, yellow-fever, two species of salt-marsh and the glades mosquito.

Snyder Youth Member Of McMurry's Band

Lowell Bynum, the son of Mr. and Mrs. L. O. Bynum of Snyder, will be among the 55 members of the McMurry College Indian Band making a four-day tour.

The band is to play at Snyder High School at 10:30 Wednesday morning, and has also scheduled eight other appearances in towns in this area. Bynum, a 1951 graduate of Snyder High School, is a member of IHR, Kappa Delta Pi, and Alpha Chi at McMurry.

Day Phone 3-6518
Night Phone 3-6518 or 3-3684
Canyon Electric Company
1919 26th Street
● Small Appliance Repairs
● Electrical Contracting
● Electric Repairs
● Complete Motor Shop
"Snyder's Complete Electrical Service"

For Courteous & Reliable
Real Estate SERVICE
Call Or See
Jack & Jack Realty
1921 26th Phone 3-3452
"Member Snyder Real Estate Board"

The Amana Food Plan Saves You
Dollars On Your Food Budget — Get Details
JONES LOCKER PLANT
2003 25th Phone 3-3111

Quality Work . . . Service
CLEANING
● Alterations ● Tailoring
● Re-Weaving ● Dyeing
● Factory Hat Blocking
● Leather Jackets Cleaned and Refinished.
Highland Park Cleaners
Big Spring Hwy. Phone 3-7261

M & M Radio & Electric
Free Estimates On All Electrical Appliance Repairs
Dial 3-3793

See Us For All Your Auto Repair Needs!
● Experienced Mechanics ● Prompt Service
BICKERSTAFF BUICK CO.
East Highway Phone 3-4500

Everything For The Builder
LUMBER
ROOFING
TOOLS
LINOLEUM
Torrey BUILDERS SUPPLY

WOLFE STUDIO AND CAMERA SHOP
PORTRAITS — COMMERCIAL PHOTOGRAPHY
All Types Photographic Equipment—Movie and Still
Movie Projectors For Rent

GOOD BARBECUE
TRY SOME — YOU'LL AGREE IT'S THE BEST
HEAT CONTROLLED FRIED CHICKEN
CHUCK WAGON
25th Street & Ave. L Ph. 3-6152

HARRIS PHARMACY
SNYDER REXALL STORE
● Leading Cosmetics in our Complete Cosmetic Bar
● Prescriptions Filled and Delivered Anywhere
● Complete Fountain Service
Everything You Need In Drugs and Sundries
PHONE 3-3261

CRAFT STUDIO
and CAMERA SHOP
Movie Camera Headquarters

"CHAIN LINK FENCE SPECIALISTS"
● Fences—All Types ● No Down Payment—Up To 36 Mos. To Pay
SNYDER ALLIED FENCE CO.
1505 26th Phone 3-3303

EVERETT STUDIO
Featuring cool, comfortable Strobelights . . . Specializing in Glamour Portraits and Children Photography.
610 24th Street Dial 3-3957

LOCAL or Long Distance Moving
Dial 3–6791 Day or Night
McAlister Transfer & Storage

SNYDER MEAT COMPANY
Wholesale Distributors of Meat
Government Graded — City Inspected
G. W. PARKS — W. C. HART — OWNERS
1909 25th St. Phone 3-4471

Competent Registered Pharmacist
To Serve You
SNYDER DRUGS
West Side Of Square Phone 3-3451

Cosden Higher Octane Gasoline
Cosden Para-Fine Motor Oils
VEEDOL Motor Oils
Mansfield Tires and Tubes
At the Sign of The Cosden Traffic Cop
HIGHER COSDEN OCTANE
BASS OIL COMPANY
912 25th Cosden Jobber Snyder, Texas
2 Miles South On Big Spring Highway

SNYDER HEATING & AIR CONDITIONING COMPANY
FURNACES LENNOX COOLERS
Next Door to Bus Station — Phone 3-4411 — Free Estimates

BELL'S FLOWER SHOP
Nursery Stock
Cut Flowers, Plants and Floral Design
804 25th STREET
Phone 3-4651

Your Purina Dealer
HAS A COMPLETE LINE FOR PURINA CHOWS
FOR —
● Stock ● Poultry
● Dogs ● Rabbits
CLARK FEED & SEED
1607 25th St. Phone 3-6691