WEDNESDAY

THE SNYDER DAILY NEWS

VOL. 18, NO. 73 SNYDER, TEXAS (79549) WEDNESDAY, JULY 26, 1967 EIGHT PAGES—PRICE 5c

Detroit Streets Raked By Machine Gun Bullets

DETROIT (AP) — National Guardsmen and police raked buildings and rubble - strewn streets with machinegun and small-arms fire today as they battled elusive snipers on Detroit's war-torn West Side.

Dwindling rifle fire replaced the clatter of automatic weapons as the city's third night of racial terror ended.

Ten persons were killed by gunfire, some apparently by accident, as the toll of dead in two days and three nights of strife rose to 33.

Two city policemen and possibly five Guardsmen were wounded in pitched battles frequently sparked by the single report of a small weapon or the whine of a bullet.

A National Guard tank rumbled over cars drawn across a street in one area and poured bursts of .50-caliber machinegun bullets into the darkness for more than half an hour after scattered shots struck its side.

Several blocks away a single shot from a small-caliber rifle halted another tank and within minutes 20 police cars, each carrying four men, pulled up at the scene.

Fusillades from a light machinegun, rifles and shotguns drew occasional shots, but again the sniper or snipers got away.

Two Negroes were gunned down in their car by Guardsmen at a roadolock near a fire department command post. A fire captain told Guardsmen to open up when one of them leaned from a window with a pistol.

With the new deaths, Detroit's riots were two short of being the costliest in terms of human life in recent U.S. history.

Thirty-five died at Watts in 1965.

It already was the costliest in all other respects.

Injuries climbed to more than 1,000 with 280 hospitalized. City officials said property damage and business losses in the two days and three nights of Negro rebellion could reach $1 billion.

New fires set by arsonists and looters boosted the total to 1,145. Arrests mounted to 2,623 with bail as high as $200,000 set for suspected snipers.

As bullets whined in the streets, the city faced another problem, potentially as costly as the near anarchy of the present —hundreds, possibly thousands, burned from homes or jobs had become refugees.

Food lines formed in one area.

Flash fires of racial upheaval leaped across the state with curfews and emergency conditions slapped on Grand Rapids, Saginaw, Flint and Pontiac where two were dead.

In Detroit, hours-long battles deafened a five-square-mile section where a routine police raid on a Negro night spot sparked the original rioting Sunday.

Machinegun bullets spattered through apartment house windows six blocks west of the John Lodge Expressway which bisects the city from north to south.

Four adults and a baby were wounded.

National Guardsmen manned the gun, spraying the building in a hunt for snipers, W.M. Morris, special officer with the Detroit Police Department, told The Associated Press.

In the same area a 4-year-old girl was found dead of gunshot wounds on the living room floor of her family's apartment. It could not be confirmed immediately whether it was the same building.

New fires crept within two blocks of the gold-domed Fisher Building, a 20-story landmark that can be seen from downtown, three miles south. It houses one of the city's best restaurants and a theater where shows make pre-Broadway.

EARTHQUAKE VICTIMS — Turkish soldiers guard residents of Adapazari who left their homes and went to sleep in the public gardens following the series of earthquakes that rocked western Turkey. Adapazari, a city of 100,000, was believed to be the hardest hit. (AP Wirephoto by cable from Istanbul)

SACROC To Seek Production Increase

Standard Oil Company of Texas, as operator of the large SACROC Unit, will request a substantial oil allowable increase for the Kelly - Snyder field at a railroad commission hearing scheduled for 2 p.m., this Friday, July 28 in Austin, Tex. The allowable to be requested will provide a modest improvement in the field's production to reserves ratio when compared to other Texas oil fields. Even with the requested increase, the field's remaining life will still be some three to four times the statewide average. The requested allowable will be well within the field's demonstrated ability to produce.

The recent mideast crisis and resultant shut off of patroleum supply from that area has necessitated a substantial increase in domestic U. S. oil production. The Kelly -Snyder field is one of the few large Texas fields that readily can and has supplied a substantial amount of the required Texas crude. The current situation is similar to that resulting from the 1956 Suez crisis when Kelly - Snyder field production was boosted from a level of about 60,000 barrels of oil per day to a high monthly average approximating 88,000 barrels oil per day in March 1957.

The Railroad Commission in recent months has revised its pre-Mid-East crisis market demand factor of 33.8 per cent for June upward and has recently set a 54 per cent MDF for August. This action has boosted the Kelly - Snyder output level from about 61,000 barrels oil per day to over 97,000 barrels daily for August, which represents a healthy 60 per cent increase in daily production.

Such production increases require considerable expenditure of additional investment by oil companies, pipe - line companies, and gasoline plant operators. A corresponsingly higher level of activity and support is also required of all oil field supply and service industries. Such increases add real health to the economies of oil field communities and Scurry County should substantially benefit with its Kelly - Snyder field.

Support is welcomed from Scurry County residents, oil royalty owners, and organizations by individual telegrams or wires to the Railroad Commission or by their appearance at the Railroad Commission hearing this Friday. Such efforts will hopefully further the economy of Scurry County while enabling the Kelly - Snyder field to gain a more equitable share of the Texas allowable oil production in the future.

Vote Amendment Upheld By Court

AUSTIN, Tex. (AP) —The Texas Supreme Court upheld today a lower court opinion validating last November's constitutional amendment abolishing the poll tax as a requirement for voting in the state.

The high court, in its last session before taking a summer recess until October, said it could find no reversible error in an April 12 ruling by the 3rd Court of Civil Appeals at Austin.

There was no written opinion by the high court.

"We're not finished," said Roy Evans, secretary-treasurer of the Texas AFL-CIO, who brought the suit to invalidate the amendment. "We thought all along if we got any remedy it would be in the federal court."

The next legal move, he said, would be to ask the Texas Supreme Court for a rehearing and, if that is turned down, seek a hearing before the U.S. Supreme Court.

Labor and liberals generally opposed the amendment because, they argued, the poll tax already had been killed by federal courts and the real purpose of the amendment was to place in the Texas Constitution an annual voter registration system. They wanted a permanent registration system, contending it would make voting easier and would build greater interest in elections.

In general, conservatives supported the amendment on the ground that an annual voter registration system would reduce election frauds.

Evans' plea to void the amendment, Proposition 7 on the ballot, was granted in the trial court by Dist. Judge Herman Jones who said the voters had not been given "fair notice" on what they were voting on.

FORRESTAL JOINS WAR

B52s Saturate Red Gun Sites

By GEORGE MCARTHUR

SAIGON (AP) — Waves of high-altitude B52 bombers made one of their rare invasions of North Vietnam today for a saturation raid on gun emplacements and dug-in bunkers of the North Vietnamese 341st Division just above the 17th Parallel frontier.

The U.S. Command said the big bombers came in waves two hours apart and saturated an area almost two miles long and two miles wide with a lethal rain of bombs.

The number of bombers was not disclosed but the size of the target area indicated a far greater than average strike. The big bombers probably unloaded hundreds of thousands of pounds of bombs on the North Vietnamese emplacements.

The target area was just north of the demilitarized zone dividing Vietnam and about 14 miles inland—the area where the 341st Division is posted and from which heavy Communist guns have for weeks fired deadly barrages on U.S. Marines dug in about seven miles to the south.

Although ground action was scatered and inconclusive, there were these other developments in the war:

1. The U.S. Command announced that the Forrestal, America's third-largest aircraft carrier, has joined the 7th Fleet operating against North Vietnam from the Tonkin Gulf. The Australian destroyer Hobart also rejoined the fleet bombarding North Vietnam.

2. Two American jets were downed over North Vietnam Tuesday. They brought announced U.S. combat plane losses over North Vietnam to 617. They were a Navy A4 Skyhawk jet and a two-place Air Force F4C Phantom. The three fliers are missing in action.

3. South Vietnamese headquarters said two more Communist mines ripped up the road and blew up a small concrete bridge on Highway 4, the main road from Saigon into the Mekong Delta and long regarded as one of the nation's safest roads. Guerrillas have set more than nine mines in the road in the past week and more have been discovered unexploded.

WEATHER

SNYDER TEMPERATURES: High reading Tuesday 93 degrees low, 68 reading at 7 a.m. today 72 degrees.

Coast: Southerly winds 8 to 18 knots today and Thursday. Gusty in the afternoons.

South Central Texas: Clear to partly cloudy today and Thursday with little change in temperatures. Lowest tonight 72 to 80. Highest Thursday 90 to 102.

Southeast Texas: Clear to partly cloudy today and Thursday with little change in temperatures. Lowest tonight in 70s. Highest Thursday 86 to 96.

Southwest Texas, east of the Pecos: Clear to partly cloudy today and Thursday with no important temperature change. Lowest tonight 68 to 78. Highest Thursday 92 to 103.

Southwest Texas, west of the Pecos: Partly cloudy today and Thursday wth no important temperature change. Isolated mainly afternoon thundershowers southwest portion. Lowest tonight 64 to 76. Highest Thursday 94 to 106.

North Central Texas: Clear to partly cloudy and hot today and Thursday. A few thundershowers northwest late tonight and Thursday morning. Low tonight 74 to 78. High Thursday 94 to 100.

Northeast Texas: Clear to partly cloudy and warm today and Thursday. A few thundershowers extreme north mainly late tonight and Thursday morning. Low tonight 72 to 76. High Thursday 92 to 97.

Northwest Texas: Mostly cloudy and cooler north, partly cloudy south this afternoon. Partly cloudy to clear tonight and Thursday. Scattered thundershowers mainly central and north this afternoon and southeast late tonight and Thursday morning. A few thundershowers northwest Thursday afternoon. Warmer north Thursday. Low tonight 66 to 74. High Thursday 88 to 98.

More Firms On 'In' List

Recent additions to the "I'm In" supporters are Snyder Janitorial Supply, County Attorney's office and County Juvenile office.

A firm joins the "Im In For AM" list when its employes give 100 percent in the drive being conducted in behalf of the Scurry County Industrial Development Corp. Gifts of $10 or more per person qualify.

AFTER REBUKE

De Gaulle Cuts Canada Visit Short

MONTREAL (AP) — Gen. Charles de Gaulle is returning to France, skipping a face-to-face meeting with his rebuker, Prime Minister Lester B. Pearson.

A government source reported this today, and it was in effect confirmed by a member of the French president's party.

This development came about eight hours before De Gaulle was scheduled to arrive in Ottawa for a ceremonial greeting from top Canadian officials. It was just 14 hours after Pearson issued a statement rebuking the general for his cry, "Long live free Quebec!" at Montreal.

Pearson said statements by De Gaulle "are unacceptable to the Canadian people and its government."

Today a spokesman for the French Foreign Office, who accompanied De Gaulle to Montreal, said: "The word 'unacceptable' itself is unacceptable."

The De Gaulle trip got off on the wrong foot from the start. The Canadian government wanted him to come to Ottawa first, as a token of respect for the national government, and then go on to Montreal and Quebec.

Instead De Gaulle insisted on landing from a French cruiser at Quebec and then going on to Montreal — the largest French-speaking city in the world outside Paris. The schedule he approved then called for him to go to Ottawa by train, arriving late today for a state dinner and other ceremonial functions.

Under the revised plans, the 76-year-old French leader is returning home directly from Montreal without a visit to the national capital.

Montreal police disclosed today that a bullet may have been fired at about the time De Gaulle was speaking outside the City Hall here Monday night. They found a bullet hole in the wall of a City Hall office, but said they found no evidence that the shot was fired during the general's speech.

It was at City Hall that De Gaulle started the furor that led to the diplomatic crisis culminating in Pearson's rebuke and De Gaulle's decision to go home. His "Long live free Quebec" was too close to home for many Canadians, since it has been a rallying cry for those French-speaking Canadians —by every yardstick a small minority — who want an independent Quebec, separate from the nine other provinces, which are largely English-speaking.

Nigeria Invades Rebel Area

LAGOS (AP) — The Nigerian government announced today it had invaded rebellious Biafra by sea and captured the important oil terminal at Bonny.

A combined navy and army force inflicted heavy casualties on rebel troops in the port in Nigeria's eastern sector, which declared its independence from the federal government in May, the government said.

Bonny is the first town in the southern part of Biafra to be captured by feddral troops.

The government gave no details of the invasion but vessels of the Nigerian navy, which includes a frigate and a number of patrol boats, left Lagos at the beginning of the week.

The government also had bought up a large number of outboard motors and all boats in the Lagos area over 18 feet long. Presumably these were used in a small boat invasion on Bonny Tuesday.

Bonny is on an island at the entrance to the Bonny River, which leads to Port Harcourt, the main Biafran port.

Capture of the oil refinery is vital to the federal government which has plenty of crude oil in its territory but only limited refining facilities.

There was no indication whether the invasion of Bonny is being extended to be the mainland or whether the forces of rebel leader Col. Odumegwu Ojukwu are mounting a counter attack.

Four Suspects Jailed In Lamesa

LAMESA, Tex. (AP)— Four men were charged with burglary in Dawson County Tuesday after a pre-dawn chase by police and dogs.

The manhunt followed breakins at Welch, Tex., a nearby community.

Joe Bean Segler, 29, Bill Charles Loyd, 36, Roy Williamson, 32, and William Harvey Wise, 43, were charged on two counts each.

A sheriff's deputy said the men used various addresses but two were believed from New Mexico and two from West Texas. He gave no home towns.

Near-Calm Returns To Harlem Area

By JOHN VINOCUR

NEW YORK (AP) — Candles flickered red and gold where gunfire had flashed and the chant in the riot-worn streets came slowly, reverently, "Hail Mary, full of grace, the Lord is with thee." Calm almost was back in Spanish Harlem.

The voices Tuesday night were those of priests, nuns and 600 Puerto Ricans and their children who sang and carried hand-painted pictures of saints through the slum area that rocked with violence for three straight days.

A bottle smashed at the feet of one of the marchers, teenagers clapped their hands rhythmically to upset them, and a policeman was struck on the arm by a rock. But the restrained mood of the procession, helped by a heavy rain squall, appeared to win the crowd. El Barrio—Spanish for the neighborhood—stayed nearly quiet.

Police hunted for a sniper who fired three wild shots, arrested a man who they said threw a fire bomb, and again faced barrages of bottles. They did not use their own guns, however, and reported no looting.

In the heavily Puerto Rican South Bronx, where the disorders had spread Monday, a fire bomb thrown through an elementary school window started a small blaze that was quickly extinguished. Later, a Puerto Rican was shot and killed nearby by a Negro patrolman, but police said the incident was apparently unrelated to the disturbances.

BEAUTY CONTEST SLATED

Farm Bureau To Choose Queen

Five pretty, young Scurry County girls will vie for the title of Scurry County Farm Bureau Queen at the annual beauty contest to be held beginning at 6 p.m. Thursday in the high school auditorium.

Contestants include Sandra Ward, daughter of Mr. and Mrs. Hollis L. Ward, Route 2; Linda Bollinger, daughter of Mr. and Mrs. Dorwin Bollinger, Route 2; Renoka Hooker, daughter of Mr. and Mrs. J. D. Hooker, Ira; Susie Rasco, daughter of Mr. and Mrs. L. V. Rasco, Ira; and, Renee Patterson, daughter of Mr. and Mrs. J. B. Patterson, Route 1. They will be judged on poise, appearance and personality.

The deadline for entries was Monday, and no new ones were received at the Farm Bureau office here. Judges are Mr. and Mrs. Bobby Lemons of Colorado City and Scott Russell of Lamesa. Rules provide that the judges be from out-of-town. All entrants are either the daughter or sister of Farm Bureau members who are actively engaged in farming. The local winner will compete in the district contest to be held Wednesday, Aug. 19, in San Angelo.

Master of ceremonies will be Horace McQueen, farm director of KLBK television station in Lubbock.

A barbecue at 8 p.m. will follow the Queen Contest in the Towle Park Barn. All members of the Scurry County Farm Bureau are invited to attend.

County officers are Leon Sterling, president; Seaborn Eicker, secretary - treasurer; and, Jimmy Joe Key, Young Peoples Chairman. Key also is head of the Queen Contest, and committee members include Mrs. Leon Sterling, Mrs. Buford Light and Mrs. Howard Sterling.

RIOT AREA BURNS IN DETROIT — Airview of firebombed business establishments and homes in flames in the center of the racial violence area in Detroit, Mich. National Guardsmen have been called in to takeover in the riot-torn section of the city. (AP Wirephoto)

SWIMMING CLASS — These head starters have just completed a swimming class. Each student is allowed to swim three times a week, and the classes are kept small for better instruction. From l to r, front row, Hector Barbosa, Michael Hembree, Luis Gutierez, Elida Martinez, Becky Costella, Josephine Hernandez, Mary Jane Rios, Delores Gutierez and Sheri Anne Rosas. In back are, Donna Lester, girl scout volunteer, Vernon Clay, lifeguard, Neita Higgins, swimming instructor, and Barbara Aycock, girl scout volunteer.

Head-Starters To Receive Diplomas

Graduation ceremonies will unreel for 67 Head Start students at 7 p.m. Friday, in the Senior High School Auditorium.

Bill Hood, the new Superintendent of the Snyder Public School System, will be the guest speaker. It will be Hood's first official speech as the new school head.

Graduates will receive diplomas presented by Kenneth Wilson, president of the school board. Each diploma will verify the student's completion of Head Start. Children will wear cap and gowns created by the Child Development Center.

The invocation will be given by the Rev. Cyril Lange of St. Elizabeth's Catholic Church. The benediction will be given by Dr. John English of the First Methodist Church. The public is invited to attend.

This is the first full year of the Head Start program in Snyder; a program designed for the student who will be in the first grade by Sept. 1967. The eight month course began last December.

Not a great deal of stress is given to academics, but the Head Start program, is centered around activities such as field trips, group activities and concentrates on English for Mexican - Americans.

This summer, however, there was a four week pre - school reading class for students who were ready for reading. Also added this summer, were swimming classes three times a week for each child.

Head Start began in the summer of 1965 as a government program headed in the Office of Economic Opportunity. It began as a half year program, but has been expanded to a full year operation.

The next program will run from October to June.

The school program is held daily in the Child Development Center, which was formerly the Lincoln High School. The staff includes a director, three teachers, four neighborhood youth corps members, a nurse, a cook, a secretary and an aide at large.

Director of the Child Development Center is J. M. Kayser. Teachers are Mrs. Dorothy Lee, Mrs. Maudie Gober nnd Mrs. Florence Lewis.

The 1967 graduates are: Greg Allen, Manuel Avila, James Baldwin, Hector Barbosa, Patricia Bass, Mark Becerra, Tammy Bounda, Noemi Canales, Lorey Ann Carrasco, Gloria Carrisalez, Cynthia Cavasos, Jimmy Chaidez, Becky Costillo, Robert Costillo, Richard Crayton, Bobby DeGrate, Brenda Elam, Lila Frances Foster, Mimi Garcia, Isidio Garcia, Jr., Mary Elizabeth Garza, Lela Mae Grant, Luis Gutierrez, Deloris Gutierrez, Michael Hembree, Irene Hermosillo, Javier Hermosillo, Claudia Hernandez, Diane Hernandez, Elbia Hernandez, Josephine Hernandez, Nora Hernandez, Norman Hernandez, Connie Herrera, Rosa Jacquez, Charles Allen King, Sara Lascano, Cheryl Loper, Peter Lujan, Becky Martin, Elida Martinez, Connie Morris, Petra Olivaries, Elizabeth Ortiz, Margareta Pesina Yolanda Pesina, Alfredo Quiros, Fabian Rios, Josephine Rios, Mary Jane Rios, David Rios, Tommy Rocha, Rafel Rodriquez, Cherie Ann Rosas, Arthur Sanchez, Lorena Selman, Billy Shoemaker, Beatrice Silva, Joe Silva, Beverly Taylor, Richard Vansickle, Minerva Villanueva, Sharon Kay Walker, Myrtle Louise Willis, Michael Wimmer, Gloria Zamora.

Either fresh or dry bread crumbs may be used in making a tuna or salmon loaf; but choose a recipe that specifies the particular kind of crumbs.

Kings Smash Travelers

BY THE ASSOCIATED PRESS

You have to go back about 65 years to find where a Texas League player had a greater day or night at driving in runs than Tom Egan of El Paso.

Egan accounted for nine with two homers and two singles as El Paso smashed Arkansas 13-3 Tuesday night.

There is no league record for runs batted in during a single game since they didn't even carry them in the box scores in the circuit's early years. Nig Clarke clouted eight homers in eight times at bat in 1902, playing for Corsicana against Texarkana. He's bound to have had runners on base ahead of him some times, so chances are he knocked in more than nine runs.

Egan's nine helped El Paso retain second in the league standings by two games over third place Albuquerque.

Leading Amarillo won its second straight, beating Austin 1-0, and held onto a 4½-game bulge over El Paso.

Albuquerque, the hottest club among the contenders for a takeover, knocked over Dallas-Worth 5-4. It was the Dodgers' eighth victory in 10 games.

John Griffin's single drove in Mike Sinnerud, who had doubled, for Amarillo's lone run at Austin. Danny Coombs and Ron Cayll allowed Austin only three hits.

John Butler's sacrifice fly in the ninth brought in Don Williams for the Albuquerque victory over Dallas-Fort Worth. Pitcher John Duffie was the real hero, though. His three-run homer helped gain his 11th victory.

The schedule is the same tonight with Dallas-Fort Worth at Albuquerque, Arkansas at El Paso and Amarillo at Austin.

Plan Recreation Area

WASHINGTON (AP) — The U.S. Forest Service has announced it will spend $1.7 million to develop a trout pond recreation area in Pendleton County, W.Va.

THE SNYDER DAILY NEWS

Published Sunday morning and each evening except Saturday by the Feather Printing and Publishing Co., Inc., at Snyder, Texas 79549

Entered as second-class matter at the post office at Snyder, Texas.

SUBSCRIPTION RATES By carrier in Snyder 35 cents per week, $1.50 per month. By mail in Scurry and adjoining Counties, one year $9.95. Balance of Texas, one year $12.50. All other states $15.00.

MEMBER OF THE ASSOCIATED PRESS

The Associated Press is exclusively entitled to use for republication all news dispatches in this newspaper also local news of Snyder origin. All rights reserved for republication of special dispatches.

Ladies Stand Guard With Firearms

By JAMES PHILLIPS

HUNTINGTON, W.Va. (AP)—Staying within reach of their fiearms, three women who resisted highway construction across their land watched neighboring fields today as giant earth-moving machines moved closer.

"I'm tired of being a loser," Mrs. Guy R. Metz says. "They'll have to carry me off to jail before I let them on my land."

Mrs. Metz fired warning shots Tuesday when bulldozers threatened to uproot trees in her backyard on the southwest edge of Huntington.

"I fired three times in the air to let them know I mean business," she said. The workers, building an access road to Interstate 64, stopped short of the property line.

When construction foreman returned later that day to talk to Mrs. Metz, the woman said her daughter, Ellen, 24, an English teacher from Seattle, Wash., greeted them with a pistol and forbid them to talk to her mother. The foremen backed off.

Both mother and daughter have armed themselves with .22-caliber revolvers, Mrs. Metz said.

Mrs. L.D. Smith, a neighbor, said she talked with foremen Tuesday afternoon after running off workers earlier with an unloaded shotgun and rifle. She said the foremen said they would skirt her property for a few days to permit talks between her attorney and the State Road Commission.

Mrs. Smith said plans call for highway construction to block the driveway to her home. It would force her husband to walk up a steep hill or steps, she said, adding that because of a recent heart attack physicians have forbidden him to exert himself.

Mrs. Metz said her backyard would be eliminated by construction and replaced with a 60-foot earthen barrier. She said the State Road Commission paid $1,350 for most of the land behind her home.

Malaysia Orders More Helicopters

KUALA LUMPUR (AP)—Malaysia has ordered more military helicopters from the United States, a Defense Department spokesman reports.

He declined to state how many or of what type they were other than that they were "medium-sized."

Earlier this year the Malaysian military ordered about 15 large U.S. military helicopters capable of carrying 25 or more troops each.

Odessa Man Joins San Angelo Schools

SAN ANGELO (AP) — David Enderby, with Odessa High School the past 11 years, has been employed to head the San Angelo School System's new area vocational school. Enderby's wife will be a teacher in the San Angelo system. The vocational center will provide training for both regular students at Central High Schol and for adults and out-of-schol youths in Tom Green County.

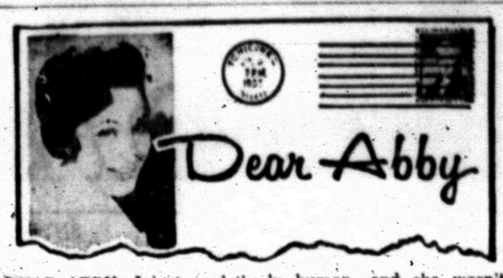

Dear Abby

DEAR ABBY: I just read the letter signed "ASHAMED," from the mother who hollered at her little, 10-year-old daughter, telling her to get out of the house, and she didn't care if she ever came back. And all because the child was a little slow getting dressed. After the child left, the mother sat down and cried and she wrote you a letter.

Abby, that mother could have been me a few years ago. I was also an "ashamed mother" for a good many years, crying after the children left for school because I had behaved so atrociously. Oftentimes I would use abusive language and scream at my children. Then I would hide and cry and pray for forgiveness.

My children were doing poorly in school, which prompted my doctor to suggest that I attend the Child Guidance center in our area. I can't tell you how much good it did me. The counseling I got there was exactly what I needed. So please, Abby, tell other ashamed mothers not to be ashamed. To get help. And with it wiil come a happiness their whole family will share.

GRATEFUL MOTHER

DEAR ABBY: ASHAMED shouldn't think she is the only mother who loses her temper with her children and regrets it later. Sometimes I wonder how some children can stand their mothers. Last week I screamed like a maniac at my 10-year-old son. I would do anything in the world to keep him from getting hurt, yet I am the one who seems to hurt him the most. I couldn't believe it was my voice saying all those horrible things to that boy.

Those temper fits left me with a churning stomach and raw nerves, so I finally went to my doctor, hoping he would give me something to calm my nerves. He gave me something all right. A good talking to. He explained that sometimes mothers take out all their anger and hurt on their children because they are always handy, and the poor little things can't fight back. I then realized that was my problem. And now that I understand why I acted like I did, I am better able to control myself.

Print this, if it will help others realize why they are forever exploding all over their kids. It help me.

FORMERLY ASHAMED

DEAR ABBY: I am another ASHAMED MOTHER, like the one who wrote to you. Let me tell you how I cured myself. I have five children. The oldest is 11. I used to blow my top when the kids would bicker and fight, which when you come right down to it is normal for all kids who are close in age. I would get real violent and yell like a mad woman at all of them for something one of them did. I knew this wasn't fair, but I couldn't help myself.

I finally got all the kids together and told them I hoped they realized that Mom was only human, and she wasn't always in a good mood. That sometimes she got grouchy and edgy, and they should remember that when she ranted and raved it didn't mean she loved them any less. Most parents don't give their children enough credit for understanding lots of things. They know we mean what they say, and I explained that sometimes parents don't either.

God bless their little hearts. They listened and understood, and now we have a better relationship all the way 'round. Sign me, "A 28-year-old mother of five wonderful kids." Or . . .

UNASHAMED

• • •

Troubled: Write to Abby, Box 69700, Los Angeles, Cal. 90069. For a personal reply, enclose a stamped, self-addressed envelope.

For Abby's booklet, "How to Have a Lovely Wedding," send $1 to Abby, Box 69700, Los Angeles, Cal. 90069.

New Superintendent Of Pure Refinery

NEDERLAND, Tex. (AP) — Jack M. Fleming has been named supereintendent of bulk operations at the Pure Oil Co.'s Smiths Bluff refinery, according to Cliff Cooper, refinery manager. He replaces Charles O. Burch, who has been promoted to manager-distribution engineering and transferred to Pure's home office in Palatine, Ill.

Feather Printing

for all your printing needs

Phone HI 3-6331

2107 25th. Street

FBI Arrests Rap Brown

WASHINGTON (AP) — FBI agents arrested H. Rap Brown today on Maryland charges of complicity in a Negro riot at Cambridge.

FBI Director J. Edgar Hoover said Brown was taken into custody at Washington National Airport about 10 a.m. EDT.

Brown, national chairman on the Studnt Nonviolent Coordinating Committee, has been charged with unlawful flight to avoid prosecution, based on a local Maryland warrant which charged Brown with inciting arson at Cambridge.

The FBI said Brown would be arraigned by a U.S. commissioner in Alexandria, Va., immediately.

Brown spoke to a crowd of 400 in Cambridge for 45 minutes Monday night. About an hour later 1,000 Negroes rioted for two hours and a fire spread along two blocks of Pine Street, destroying about a dozen buildings.

Brown was named Tuesday in state warrants charging him with inciting a riot and "counseling and procuring the burning of the Pine Street Elementary School."

Rockets And Brides Strain Gold Supply

By JOSEPH R. COYNE

WASHINGTON (AP) — The bride walking down the aisle and the rocket soaring into space are helping drain more gold from Treasury stocks this year than are foreign govenments.

Use of gold is rising in everything from wedding rings to sophisticated and complex electronic and electrical circuits used in the defense and space programs.

During the first half of the year, the United States would have accumulated gold, the traditional monetary metal, had it not been for more than $60 million in sales by the Treasury to private industry. Heavy industrial use of silver already has resulted in a minor crisis but officials foresee none for gold.

Treasury policy is to sell gold at $35 an ounce to any foreign government wishing to cash in dollars. The Treasury earlier this month abandoned its policy of maintaining the price of silver at $1.29 an ounce.

The lack of French conversion of any dollars into gold since last September and the absence of any other large international gold transactions this year focused attention on domestic consumption.

Treasury officials say over-all domestic gold consumption last year hit a whopping $212 million compared with $97 million five years earlier.

This year the Treasury expects to sell more than $100 million in gold to domestic industry for the third straight year.

Officials give these reasons for the heavy demand:

—The increased population, with an ever-rising number of brides who demand wedding rings.

—Affluence of the population, which is increasing the demand for jewelry.

—Rising industrial use, especially in the space and defense programs. An official said few people realize gold is an even better conductor of electricity than silver. Many government contracts now specify gold for electrical and electronic work.

Remarkable Record

CLEARWATER, Fla. (AP) — Sidney Wigfall wore out 20 taxis and never had either a traffic accident or a ticket during his nearly 50 years as a cab driver. He has just retired at 82.

Rites Set For Ex-Snyderite

Graveside rites for Mrs. Viola DeShazo, 77, former resident of Snyder, will be held at 2 p.m. Thursday in the Camp Springs Cemetery with the Rev. Ray Day, pastor of Bethel Baptist Church in Midland, officiating. Bell - Seale Funeral Home will be in charge of local arrangements.

Mrs. DeShazo died early Wednesday morning in a Midland Hospital.

Born March 22, 1890 in Blanket, she lived in Snyder 30 years prior to moving to Odessa in 1946. Her husband preceded her in death in April of 1965.

Surviving are one son, William DeShazo of Odessa, and four nieces.

Ever add flaked coconut to buttered chopped cooked spinach? Interesting comination to serve with curried chicken and rice.

When will your new-car dollar go farthest? Right now.

GM

Best looking dollar-stretchers going! Impala Sport Coupe (foreground), Chevelle Malibu Station Wagon (upper left) and Camaro Sport Coupe.

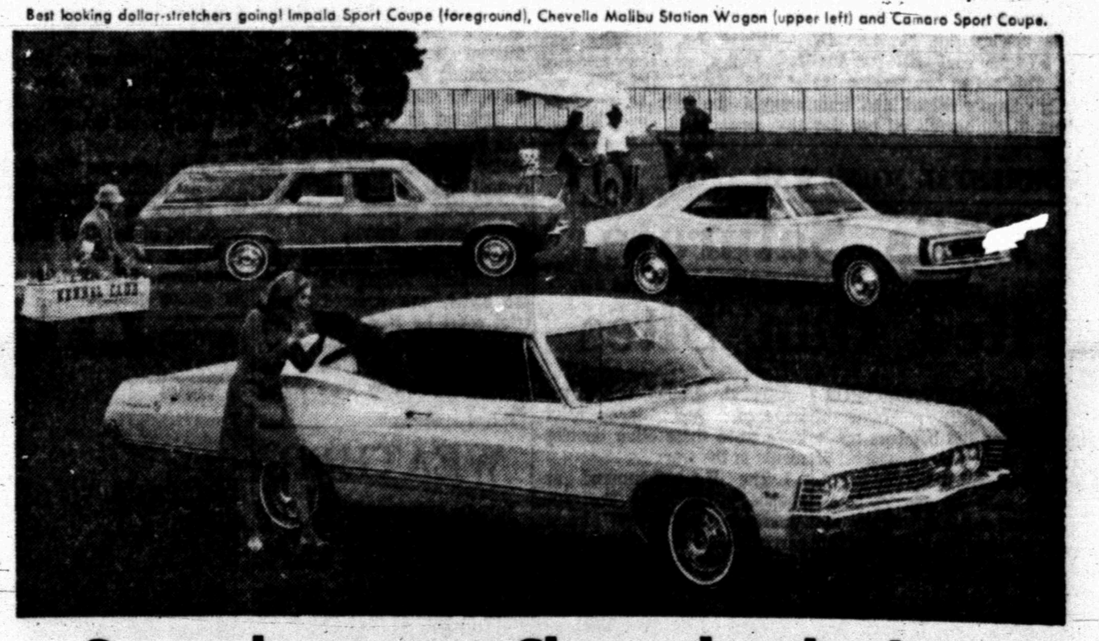

See what your Chevrolet dealer is offering.

Your Chevrolet dealer can save you money right now. He has the cars more people want because they have more of what people want. A long list of quality features gives you *that sure feeling*, keeps Chevrolet most popular year after year. Get them off and save now on a handsome Impala, Quick-Size Chevelle or sporty Camaro. Get a car all America goes for at a price you'll go for, too. Just look for the crowd at your Chevrolet dealer's new-car dollar-stretching headquarters.

Get a deal only the leader can offer CHEVROLET

42 7972

LES FRANCIS CHEVROLET COMPANY

711 25th STREET SNYDER, TEXAS PHONE HI 3-5456

MRS. GERALD SMITH, the former Miss Elna Jean Grant, who was married Saturday evening, was honored with a gift tea Friday afternoon in the home of Mrs. Willard Gladson, 2705 Thirty-fifth Street. A blue and white color theme was carried out in table decor with appointments in silver and crystal. Pictured above from left, Mrs. W. H. Grant Sr. and Mrs. J. G. Randle, grandmothers of the bride, Mrs. Smith, Mrs. Earl Smith, mother of the groom, and Mrs. Mart Smith, grandmother of the bridegroom.

Mrs. Smith Hostess To B&PW

The Business and Professional Women's Club met Tuesday evening at the home of Mrs. Nellie Smith, 3800 Noble Drive.

Ethel Mae Sturdivant, new president of the club presided over a short business meeting. Miss Sturdivant, Frances Brown and Verba Williamson, committee on "sparkle city", gave a most interesting report and showed pictures they had taken of various businesses.

A delightful picnic supper was enjoyed by the 15 members in the backyard of the Smith home amid a profusion of beautifully blooming flowers.

Mix 'N Match Your Colors

The "mix 'n match" theme is a charming way to inject color into your kitchen. Mixing and matching colored and patterned cooking utensils makes this theme a very practical one.

As the patterned and colored utensils blend with almost any decor, you can add a few pieces at a time.

Ceramicware utensils now are available in bright colors and sprightly patterns. All the utensils with handles have the gay motifs on the bottom. The decorator tones of Tiger Lily (bright orange), Sunflower (gay yellow), and Bluebell (brilliant blue), are gay companions for patterned utensils.

The durable enameled porcelain-on-steel utensils are ideal for cooking, storing, freezing and serving. You'll be proud to serve your fanciest dinners from these gaily decorated utensils.

Vertical Or Horizontal

Glazed ceramic wall tile used to be most familiar in the 4¼-inch squares found on bathroom walls. Today, however, hundreds of new shapes, colors and sizes are available from domestic manufacturers, and heavier glazes make this type of tile suitable for light-duty floors.

Judy McKinley Wed To James Michael Moffett

MIDLAND — Judy Joann McKinley, daughter of Herbert McKinley, 206 Canyon Drive, and the late Mrs. Ruth McKinley, and James Michael Moffett, son of Mr. and Mrs. James Milton Moffett of Snyder, were married at 11 a.m. July 15 in St. Andrews Presbyterian Church.

The Rev. Richard H. Schmidt performed the ceremony in a sanctuary decorated with white gladiolus, chrysanthemums and blue carnations.

Mrs. Robert D. Brown of Lubbock was the matron of honor. Ferrel King, stepsister of the bride, was the bridesmaid.

The best man was Steve Moffett of Snyder, the brother of the bridegroom. Mark Bentley, the bridegroom's cousin, was groomsman. John Bentley, another cousin of the bridegroom ushered the wedding guests to their seats.

The bride wore a white street-length A-line sheath of linen overlayed with an imported Venise lace bodice enhanced with a scalloped neckline and wrist - length sleeves. She carried a bouquet of yellow rosebuds centered with white gardenias. She was given in marraige by her father.

The matron of honor was attired in a yellow voile street-length sheath featuring a rounded neck and long sleeves. Her brief veil of silk illusion was held in place by a small voile rose. She carried a bouquet of blue pompoms and caladium foliage.

The bridesmaid wore a dress of blue voile styled identically to that of the matron of honor. She carried a bouquet of yellow pompoms and blue baby's

A reception was held following the ceremony in the home of the bride's aunt, Jane Mints, at 2107 Culver St. The bride's table was covered with a white satin cloth overlayed in white net and trimmed with blue and white forget-me-nots. The centerpiece was a floral arrangement of yellow gladiolus, yellow pompons and blue baby's breath.

Members of the house party were Mrs. David Wright of Lubbock, cousin of the bridegroom, Sue Johnson of Canyon and Marthadell Mints of Dallas, cousin of the bride.

The newlyweds are at home in Lubbock where the bridegroom is employed for the summer. The bride is attending summer school at Texas Technological College. They both will be seniors this fall at West Texas State University.

Mix white vinegar with sugar to taste in a small jar; add thin onion rings; refrigerate overnight. Delicious with hamburgers!

A Refreshing Idea For The Busy Hostess

The average home bar, tends to be more ornamental than it is utilitarian, serving more as a storage cabinet and knick - knack counter than as a real bar.

However, an ordinary family room bar can be quickly and easily transformed into a compact refreshment center that will make party - giving and informal entertaining more fun and less work for the busy hostess.

Installing a small sink behind the bar, for example, eliminates the need to keep running to and from the kitchen every time a pitcher has to be filled with water or a glass rinsed. An under-the-counter refrigerator gives a hostess a place right in the rec room to keep frozen party delights and cold beverages. And if enough counter and cabinet space is built into and around the bar, glasses, plates and other party things can be stored in one convenient place.

Using ceramic tile atop the bar, around the sink and on the wall behind and the floor under the refreshment center will not only make cleaning up after a party less of a chore, but will also make a refreshment center a distinctive center of attraction. For tile is scratch-proof and a breeze to clean. And, with the wide choice of colors, sizes and shapes domestic manufacturers offer, imaginations can run wild when decorating with tile.

KNAPP NEWS

By MRS. VERNON TODD

Mr. and Mrs. Oran Thompson of near Snyder visited Sunday with Mr. and Mrs. E. C. James.

Mrs. Ben Weathers and Mrs. Travis Prichett of Colorado City visited Saturday with Mrs. D. L. Bowles of Snyder and attended the Snyder rodeo.

Mrs. Maurice Duncan and daughters, Terry and Susan of Seminole visited Friday with the Vernon Todds and other friends of the community.

Mrs. Mattie Gregory of Boyd Lodge has been a recent visitor of Mrs. LaVilla Holliday of Ira.

Mr. and Mrs. Buck Moore of Little Rock, Ark. visited Sunday with Mr. and Mrs. Vernon Todd and family.

The O. R. Blacks and Mrs. P. A. Dugger of Lamesa, were weekend visitors in the Vernon Todd home.

J. E. Smith and son, Lynn of near Lamesa, visited Friday afternoon in the Ben Weathers home.

Mmes. D. L. Bowles and Ben Weathers visited Sunday afternoon with Miss Dorothy Bowles at Lubbock and with the Harley Smith's at Snyder.

Mrs. Dale James and daughters, Mr. and Mrs. Buchannan of Hobbs, New Mexico visited Saturday afternoon in the Cecil James home.

Mr. and Mrs. Herbert von Roeder of San Antonio, formerly of Africa, visited Thursday in the J. E. Sorrells home.

Mr. and Mrs. Aubrey Huddleston and Cecil Huddleston, Mmes. D. L. Bowles and Ben Weathers attended the Huddleston reunion Sunday in the Wright Huddleston home at Snyder.

Mrs. W. O. Tipping is visiting this week with her daughter and family, the Chas. Hardgraves of near Abilene.

Mr. and Mrs. J. M. Sterling and family have been recent visitors of Mr. and Mrs. J. E. Sorrells.

Mmes. Vernon Todd, Wright Huddleston and Ben Weathers have concluded the Special Interest 4-H Club sewing project, sponsored by the Knapp Baptist Church W. M. U. at the Lincoln school at Snyder. Misses Verna Todd and Debbie James and Mrs. Fred Davis also assisted.

Bro. Chas. Whitlock left Monday taking Wesley Key, Jimmy and Kenny Crow, Buck Whitlock and Kevin Murry to the boys encampment at Stanton, which lasts through Thursday.

Nancy Bogle of Snyder visited from Wednesday to Sunday with Janice Davis.

Mr. and Mrs. Edwin Davis and Bubby of Snyder visited Friday night and Saturday with Mr. and Mrs. Melton Davis and family.

Mr. and Mrs. Paul Gordon and Steve visited recently with Mr. and Mrs. Danny Washer and daughter of Big Spring.

Mr. and Mrs. Melton Davis and family visited in Midland Sunday and picked up Kendall Davis who had been visiting relatives there the past week.

For an unusual Southern dessert, roll a scoop of vanilla ice cream in chopped peanuts and serve with a dollop of hot fudge sauce.

No Bake Cereal Fruit Balls

Children at home? Cereal Fruit Balls are needed. Because the no-bake sweets make up moist and soft, they are grand snacks to have on hand during humid weather. They keep well in a tightly covered container in a cool place. As mothers know, cereals and fruit are good for children. Oven-toasted rice cereal is the crunchy ingredient used in this recipe. It and other breakfast cereals are economical sources of food energy, protein, minerals, and the B vitamins.

Cereal Fruit Balls

1 cup quartered dried apricots
½ cup water
½ cup thick applesauce
1 cup sifted confectioners' sugar
½ cup nonfat dry milk solids
½ cup finely chopped walnuts
1½ teaspoons grated lemon rind
⅛ teaspoon salt
3 cups oven-toasted rice cereal, crushed to make 1½ cups
Granulated sugar

Cook apricots in small amount of water until tender and water evaporates. Cool, mash and add remaining ingredients, except granulated sugar; mix well. Shape into balls, using a tablespoonful of mixture for each ball. Roll in granulated sugar. Chill. Roll in additional granulated sugar just before serving. Yield: 3 dozen balls.

WOMEN'S CALENDAR

THURSDAY

ABWA meets at 7 p.m. for salad supper at the home of Sue Trice, 3500 Irving Street.

FRIDAY

Duplicate bridge at Country Club, :30 a.m. Open.

SUNDAY

Duplicate bridge at Snyder Country Club, 1:30 p.m. Open.

For an interesting salad, toss drained tuna with cooked snap beans plus an olive oil and vinegar dressing.

GOSPEL MEETING
East Side Church of Christ
July 31st Through Aug. 6th
7:00 Each Morning
7:30 Each Evening

AM MEANS

222 NEW JOBS WITH A MONTHLY PAYROLL OF $125,000.00 IN SCURRY COUNTY . . .

"I'M IN FOR AM"

HOW ABOUT YOU?

ONCE-A-YEAR

Buy-3-at-1-Time DIVIDEND Sale

NYLON TRICOT

Long-wearing nylon tricot easy to care for, soft and smooth . . . . . with durable nylon permalastic

3 PAIR 4.25

Reg. 1.65 Pr.

2. ACETATE TRICOT—Fine High Gauge Acetate Tricot-Runproof, Opaque, Lightweight—Extra Soft Hand, Dividend Sale, Reg. 1.00 3 Pr. 2.65

3. KICKER-KNIT COTTON—Extra Fine Cotton With Controlled Shrinkage and a Soft Smooth Hand, Dividend Sale, Reg. 1.00 . . . 3 Pr. 2.65

THIS OFFER GOOD JULY 24th THRU AUG. 5th.

JULY CLEARANCE—Still In Progress!
FURTHER REDUCTIONS
A REAL GOOD SELECTION YET!

BEA OWENS

2505 Ave. S Phone HI 3-5152

AT CROSS PURPOSES!

50 Years In FBI Prove Hoover's Devotion To Duty

By JAMES MARLOW
AP News Analyst

WASHINGTON (AP) — The FBI was a pretty crummy outfit when he took it over, full of political pets and incompetents. He quickly built it into an American institution. It's been that way since.

In three years he had cleaned out the misfits and put it on its feet. This has been a great satisfaction to J. Edgar Hoover but peace of mind doesn't always accompany satisfaction.

He has been picked and pecked at almost from the beginning. Some times he has reacted with heat. Much of the criticism has been ludicrous.

Hoover had been a lawyer with the Department of Justice seven years when he was chosen at 29 to head the Bureau of Investigation, which wasn't called the Federal Bureau of Investigation until 1935.

He is 72 now and today is the 50th anniversary of the start of his government service. He has headed the FBI 43 years. In the government, retirement is mandatory at 70 but in his case President Johnson waived that requirement.

He set the course the FBI has followed from the day the then-attorney general, Harlan Fiske Stone, offered him the job. He said he would accept only on these conditions:

He would run the agency. Politicians couldn't tell him what to do or whom to hire. Appointments would be by merit and so would advancement. He staffed the FBI with young lawyers and accountants as agents whose number has risen from 441 to 6,625.

Before they are accepted they must survive an investigation of their conduct, common sense and loyalty. They have to go through a 14-week training course.

The year after he took the job Hoover laid down a rule which still is in effect: an agent must by his conduct eliminate criticism. Even in their clothing the agents are inconspicuous.

Hoover put the FBI ahead of most of the nation's police departments — probably all of them — in 1926 when he warned his agents never to use threats or inducements to get confessions. You never hear of FBI agents using third-degree.

It has been a rather stylish tradition among some liberals to criticize Hoover as a dictator. There is no doubt he runs the FBI with an iron hand. But anyone who objects to that can try to answer this question:

If you were running an agency like the FBI, and didn't invoke rigid discipline, how would you keep the politicians' paws off it and keep your agents free of outside discipline and inside corruption?

What has been overlooked or forgotten is that Hoover has never sought to extend his power but, on the other hand, opposed its extension.

He opposed President Franklin D. Roosevelt's idea that the FBI should take over all federal investigations.

In the 1930s, when the country was shaken by spreading gangsterism and killings and demands were being made to federalize the nation's police, he opposed that, too.

He has insisted from the beginning that local problems of law and order are the jurisdiction of the local authorities, not the FBI.

In Roosevelt's day there were reports that liberals in his administration were turning sour on Hoover, fearing he had too much authority. At the same time Ku Klux Klan leaders were trying to get him out.

He was criticized for the way he made it. This has been an endless story. It just takes new variations from time to time.

He has even been criticized for almost never holding a news conference, and being very hard for newsmen to see individually.

Smelling Nice Big Business In America

By HAL BOYLE

NEW YORK (AP) — The business of making American men smell nicer is skyrocketing. So is the business of making American women smell nicer.

"Only 10 years ago most men thought colognes were sissy, but they don't anymore," said Alvin Welzel, a director of the Toilet Goods Association and vice president of the House of Houbigant.

"Men spent $120 million on fragrances in 1966, up 20 per cent from the year before. Women spent $440 million, which also represents a 20 per cent increase."

The masculine trend toward heavier and stronger scents leads many experts in the industry to predict that the U.S. male soon will go all the way and start wearing perfume, as men did in past civilizations.

"It's coming," said Welzel, a slender, intellectual-looking man of 51 who switched to cosmetics merchandising after studying genetics and breeding in college.

"In many homes scents are already interchangeable, and husbands and wives use the same fragrances and deodorants."

To Welzel this is only a matter of history repeating itself. His company, founded in France in 1775, lists among its past clients not only Queen Victoria, Marie Antoinette and the Empress Eugenie, but also Napoleon Bonaparte and French author Guy de Maupassant.

Napoleon was so enamored of the sweet smell of success that he used 54 bottles of cologne a month and carried them with him to his battlefields. One would think that on a windy day the odor would have alerted the enemy to his presence.

Welzel is full of odd tidbits of the lore of perfumes which, he says, originated as tributes to the gods, then were restricted to kings and nobles. Only in recent times have they reached the purse level of the common people.

"The Greek physician Hippocrates prescribed perfumes for patients suffering from nervous disorders," he said. "During the banquets of ancient Greek aristocrats, doves were soaked in perfume and then let loose to fly around the room.

"The Romans even waged wars to bring home perfumes and spices. Nero often had perfume showered from the ceilings of his dining saloon.

"The household of Mme. de Pompadour spent $100,000 a year on perfume, and Cardinal Richelieu used a perfumed bellows to sweeten the air of his apartment."

A fragrance may contain from a score to a hundred or more ingredients, and some women make a hobby of compounding their own perfumes.

"Anybody can make a perfume," said Welzel, whose trained nose can differntiate more than 500 odors. "But it is quite another matter to create one that will become classic."

"The average American woman now spends $8 a year for perfume, which is more than French women can afford," he said. "Definitely, American women smell nicer."

Junior Editors Quiz on KENTUCKY

QUESTION: *Why is Kentucky called the Commonwealth of Kentucky?*

ANSWER: The 13 original states were once colonies of people sent over from the old world, the first permanent settlement having been made in Virginia, in 1607. After it was discovered that tobacco could be successfully grown, the Virginia colony began to prosper. The colonists began to think of themselves as people separate from the old world but dependent on each other in the difficult conditions of the new one. The word commonwealth expressed this way of thinking. So, when Virginia adopted its first constitution in 1776, it called itself the Commonwealth of Virginia. Originally, much land to the west had been part of Virginia. "Cuntucke, the Great Meadow," as pioneer Daniel Boone called it, had been a county of Virginia. But by 1792, Kentucky was quite ready to become the 15th state of the Union, and it also chose the word commonwealth to describe itself, in honor of Virginia, to which it had belonged. The boy in our picture is little Abraham Lincoln, who was born in a Kentucky log cabin February 12, 1809.

7-26

(Tony Click of Ashland, Ky., wins today's combined prize of Compton's Illustrated Science Dictionary plus $10 cash for this question. Mail yours on a postcard to Junior Editors in care of this newspaper.)

CROSSWORD PUZZLE

ACROSS
1. Rhythm in verse
6. Profession
12. Soft tawed leather
13. Drive
14. Degrade
16. Kind of tea
17. Night before
18. Sacred song
20. Square measure
22. Belgian commune
23. Epoch
26. Coral reef
28. Garland
30. Busybody
32. Flow forth
33. Unsmelted metal
34. Converged
36. Behave
37. V[illegible]n
39. Green
41. Conform
44. Without effort
46. Environment
48. Nomad
49. Atonement
50. Stout

DOWN
1. Created
2. Lift: Brit
3. Mexican herb
4. Gr. letter
5. Grate
6. Myself
7. Board a jet
8. Pour
9. Nettle
10. Self-love
11. Cereal grass
15. Double curve
19. Walhalla tree
21. High railways
23. Extractive
24. Snakes
25. Norse county
26. Past
27. Fast train
29. Macaw
31. Cribbage
35. [illegible]
37. Twirl
38. Elephant's ear
40. Funeral pile
41. Chalice
42. Blurred
43. Eng. country festival
45. Weep
47. You and me

	J	U	D	G	E		S	L	E	D	
B	A	N	I	A	N		H	O	N	O	R
A	B	I	D	E	S		E	A	G	L	E
N	O	T		L	I	P		F	A	L	A
S	T	E	W		G	I	N		G	A	T
		E	O	N		O	P	E	R	A	
A	W	N	E	D		O	W	E			
V	I	A		D	O	P		A	C	R	E
A	N	T	S		S	I	P		R	I	A
I	C	I	N	G		A	U	G	U	S	T
L	E	V	E	E		T	R	A	D	E	S
	D	E	E	M		E	L	D	E	R	

SOLUTION OF YESTERDAY'S PUZZLE

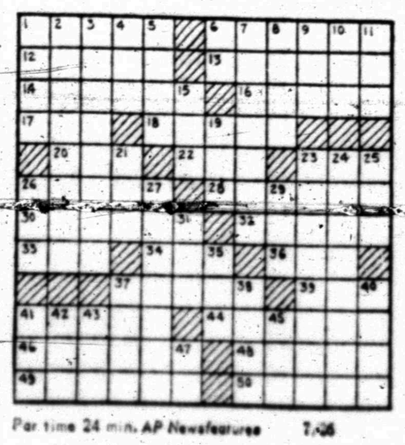

Par time 24 min. AP Newsfeatures 7-26

MARY WORTH

NANCY

JOE PALOOKA

DEBBIE DEERE

REX MORGAN

KERRY DRAKE

WAYOUT

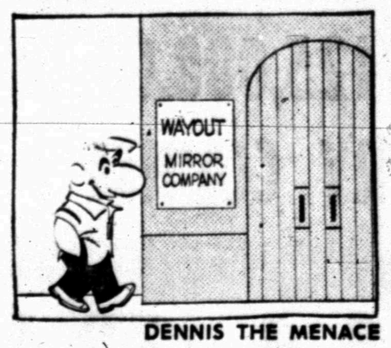

DENNIS THE MENACE

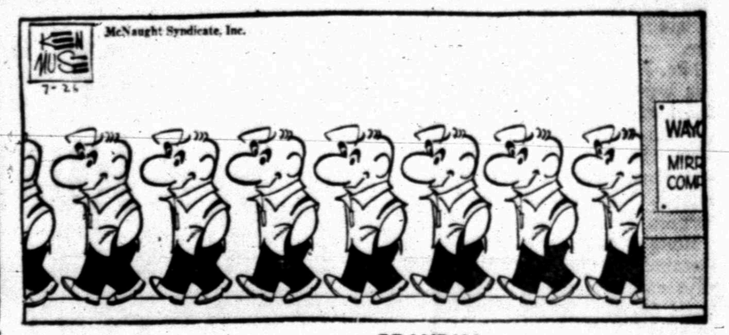

GRANDMA

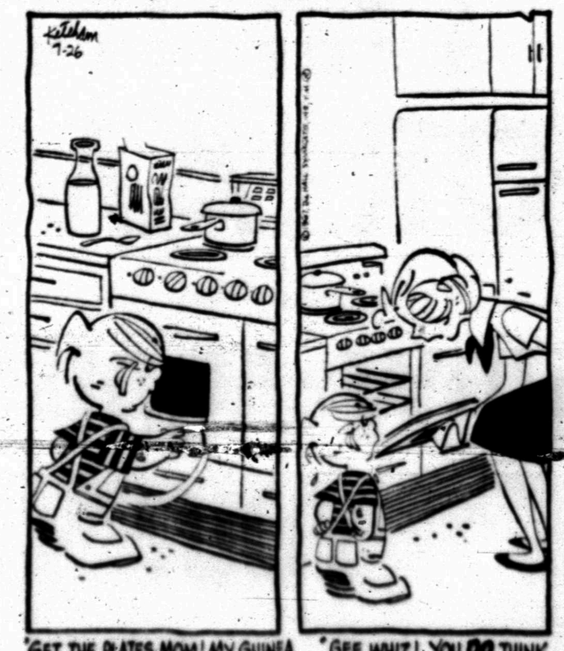

"GET THE PLATES, MOM! MY GUINEA PIG IS ALMOST DONE!"

"GEE WHIZ! YOU DO THINK I'M A MEAN KID, DON'T YA?"

IN POST TOURNEY

Clippers Win First Game

An amazing pitching performance by Bob Clardy and a timely hit by Craig Bell lifted the Snyder Clippers to a narrow 1-0 victory over Shallowater in the Post Jaycee Tournament, and the win puts Snyder as one of the main contenders in the tournament.

Slaton will be Snyder's opponent in tonight's 8:30 p.m. battle. Slaton drew a bye in the first round. In other action tonight, Post, who defeated the Post Pirates 6-4, will take on Tahoka tonight. Tahoka also drew a bye in the first round play.

Clardy pitched a one hit shutout for the second time in a row and ran his scoreless inning streak to 15 innings, and has only given up two hits during that span.

Only last week, Clardy duplicated the feat against Sweetwater, but this one will have to even top that performance.

Clardy struck out the first eight men to face him before he yielded a base on balls to Mokey McCreary in the third inning. He also struck out 12 of the first 13 batters that faced him.

In all Clardy sent 15 batters back to the dugout via the strike out route.

Denis Morris got the only hit off of Clardy in the seventh after one was out, but a quick double play got Clardy out of the minor Shallowater threat. The single was hardly anything to brag about — a bloop single.

Snyder managed to get only three hits off of losing pitcher Tommy Painter, but one of them proved to be a big blow in the fifth inning.

Kenny Ragland opened the fifth by striking out, and Rick Hall followed Ragland with a walk. Clardy then reached base on an error. David Lester, one of Snyder's top hitters, struck out for the second out of the inning.

Pinch hitter, Craig Bell singled in Hall, and the Clippers had a victory.

Terry Holt and Mickey Almond were the only other Snyder batsmen to get a hit in the tight affair. Almond's hit was a bunt single.

Snyder threatened liberally throughout the game, and managed to get runners on base in almost every inning.

Dink Foree and Buddy Powell managed to reach second and third in the second inning, but Painter quelled the threat by striking out Ragland and Hall to end the inning.

Holt reached third in the fourth after leading off the frame with a single. Almond also got his hit in the same inning, but both were left stranded in scoring position.

Bell came in to hit for Larry Wadzek who had been hitless in one official trip to the plate, and promptly put the game on ice for Snyder.

Manager Howard Jones announced that he would probably go with Randy Parker in tonight's pitching chores for Snyder. Parker is from Colorado City and was picked up by Snyder at the conclusion of the district play in which Snyder won the right to compete in the state playoffs in Odessa Aug. 31.

League rules allow a team to pick up three additional members from other teams as long as they are a pitcher or catcher.

Ironically, Parker is the only pitcher to defeat Snyder this year. Snyder has a 14-2 season mark.

SNYDER	AB	R	H
Lester 2b	3	0	0
Wadzek rf	2	0	0
Bell rf	1	0	1
Holt ss	3	0	1
Almond 3b	3	0	1
Foree c	2	0	0
Powell cf	2	0	0
Ragland 1b	2	0	0
Hall lf	1	1	0
Clardy p	1	0	0
TOTALS	20	1	3
SHALLOWATER	AB	R	H
Hardin ss	3	0	0
Murray 3b	3	0	0
Morris rf	3	0	1
Painter p	2	0	0
James c	3	0	0
Haught 1b	2	0	0
Preston 2b	2	0	0
Graurender lf	2	0	0
McCreary cf	1	0	0
TOTALS	21	0	1

Mets Host Camp At Andrews High

ANDREWS — The New York Mets baseball team will hold a two-day try-out camp here Saturday and Sunday, July 29-30, for all interested boys in West Texas and New Mexico.

John (Red) Murff, scouting supervisor for the Mets, will conduct the camp. He said that it is possible that promising boys will be signed to a contract with the Mets at the Andrews camp.

The camp will be held on the Andrews High School baseball field. Drills will get underway at 8:30 a.m. July 29 and Murff urged all interested boys to be on hand at that time.

He pointed out that boys who play on American Legion teams must have a permit signed by their coaches to participate in the camp. He also pointed out that tryouts will not affect a boy's eligibility in high school sports.

"Boys must bring their own equipment for the camp," he pointed out. However, baseballs and bats will be furnished.

More than 150 boys from West Texas and New Mexico are expected to participate in the event. "We are looking for prospective baseball players," Murff said.

Each boy will be evaluated during the camp and teams will be formed. An All-Star game will be played at the field Saturday night and another on Sunday afternon.

Pete Smith, Andrews High School baseball coach, said that "if a boy has a real good day, he may be signed on the spot."

The try-out will be sponsored by the Conventions Commitee of the Andrews County Chamber of Commerce. Harold Cox is chairman.

Boys who desire further information may contact the Andrews County Chamber of Commerce.

Cruise passengers eat and drink half their weight on a typical two-week Caribbean cruise. For such a voyage from New York, one ship takes aboard 500 pounds of venison, 10,000 pounds of steak, 8,000 pounds of filet mignon, 9,000 pounds of beef ribs, 8,000 pounds of turkeys, 7,000 pounds of chickens, 500 pounds of ducks, 2,000 pounds of bacon, 4,000 pounds each of legs of lamb and lamb chops, 6,000 pounds of veal, and 15,000 pounds of other cuts of meat. Also, 200 pounds of fresh caviar, 8,000 pounds of fish, 2,000 pounds of shrimp, 900 pounds of lobsters, plus great quantities of beverages and fresh and frozen fruits and vegetables.

Can Okies Snap Texas Grid String?

WICHITA FALLAS, Tex. (AP) —The 30th annual Oil Bowl football game Aug. 18 finds Oklahoma trying to snap out of a two-game losing streak and with Texas holding a long margin for the whole series.

The Oil Bowl game started in 1938 as an all-Texas affair but in 1945 it became a Texas-Oklahoma series and Texas has won 21-13 and 14-0 as a parallel to taking the Big 33 game at Hershey, Pa. As a result the state has laid claim to national dominance.

Prospects are that Texas again will win the Oil Bowl game since it has material to equal that of the past two seasons.

Texas already has 14 of its 24 boys designated with the latest being three announced Tuesday as linebacker Wynn Robertson of Crosbyton and tackles Kenneth Davis of Plano and Randy Stout of San Angelo.

Oklahoma announced its first contingent of eight and will have more shortly. About a dozen will come from the all-star game of the Oklahoma coaching school Aug. 13.

Oklahoma players named were Wayne Ward, quarterback Talihina; Roger Dicus, end, Bixby; Alger Flood, center, Okmulgee; Darrell Patterson, halfback, Tecumseh; Rick Thompson, halfback, Shawnee; Jim Quick, halfback, Ardmore; Dale Holt, quarterback, Enid, and John Harelson, center, Okemah.

HECTIC START — A race car driven by Norm Brown flew over two others at the first turn of the first lap in the Indy 150 race. Brown's car went over the right rear tire of the auto driven by Al Miller and flew over the stalled car of Jim Malloy. No one was injured, however. Mario Andretti won the race for the third straight year. (AP Wirephoto)

PERCHED ATOP LEAGUE AGAIN

Suave Cardinal Defenders Chop Cubs At Home Plate

By RON RAPOPORT
Associated Press Sports Writer

The St. Louis Cardinals, once again perched atop the National League, are also bidding fair to lead the league in nonchalance.

The Cards opened a critical three-game series with the remarkable Chicago Cubs Tuesday night with both teams tied for the league lead. A brilliant relay play from center field to the plate transformed Ted Savage from the potential Chicago tying run to the final out in a 4-3 St. Louis victory.

And how did the Cardinals react? Calmly, to say the least.

"Maxie (shortstop Dal Maxvill) told me to throw so I threw," said Julian Javier, who relayed the ball in from second, with an authentic shrug. "I wasn't surprised."

"I didn't think it was such a great play," yawned catcher Tim McCarver, who made the tag at the plate after Ernie Banks had already scored on the play. "I mear the ball was right there so what's the big deal?"

In other less nerve-wracking National League action Tuesday night, Philadelphia pounded Houston 12-7, San Francisco edged New York 5-4, Atlanta nudged Cincinnati 1-0 and Los Angeles beat Pittsburgh 3-1.

In the American League, Kansas City won a doubleheader from Washington 5-1 and 6-5, California beat Boston 6-4, Minnesota and New York played to a 1-1 tie before the game was washed out after nine innings, Chicago took two from Cleveland 3-1 and 6-5 in 16 innings and Detroit at Baltimore was rained out.

The Cubs, though understandably depressed at blowing a chance to savor first place without any company, maintained they made the right play.

"We got a few this year in the same situation," third base coach Pete Reiser insisted. "We've been daring the infielders and the outfielders all year. We just didn't make it this time."

Banks had singled in the inning and Savage was hit by a pitch before Card reliever Ron Willis went to 3-2 on Spangler. The runners were off with the pitch and Banks made it home easily before Javier nailed Savage.

Rich Allen carried Philadelphia's big stick, pounding out four hits—including his 13th homer—driving in four runs, scoring three and stealing two bases. Jim Bunning got his 10th victory.

Jesus Alou's bases-loaded single in the bottom of the ninth won the game for San Francisco after the Mets had tied the game in the top of the inning on John Sullivan's two-run single and Larry Stahl's bouncer to the mound, which scored a run.

Pat Jarvis hurled a two-hitter, leading Atlanta past Cincinnati into third place. The Braves scored in the fifth when Denis Menke tripled and came on on Woody Woodward's single.

Bob Bailey drove in a pair of runs with a single and a sacrifice fly and Bill Singer allowed Pittsburgh seven hits in the Dodgers' triumph.

Hofheinz Holds 'Poor Boy' Lease?

HOUSTON (AP) — The City Board of Appraisement agreed Tuesday with Roy Hofheinz, president of the Houston Sports Association, that his lease on the Harris County domed stadium is not worth $9.5 million.

Hofheinz made a serious offer to sell the Astrodome lease to the city for a penny. Mayor Kouie Welch and the four councilmen joining him to sit as the appraisement board ruled the lease worth $1, thus sparing Hofheinz a city tax bill of $76,000 a year.

Hofheinz brought witnesses who testified that the HSA, operating the Houston Astros in the National League, lost money in the fiscal year ending June 30. Hofheinz would not say how much.

He said taxation would crimp his plans for new developments near the dome, but he declined to elaborate, saying that councilmen were told what he meant last week at a closed meeting in the dome's club.

There has been speculation that Hofheinz plans a Disneyland-style park near the stadium.

The STANDINGS

BY THE ASSOCIATED PRESS

National League

	W.	L.	Pct.	G.B.
St. Louis	57	40	.588	—
Chicago	56	41	.577	1
Atlanta	50	43	.538	5
Cincinnati	52	46	.531	5½
San Fran.	51	47	.520	6½
Pittsburgh	47	47	.500	8½
Phila'phia	46	47	.495	9
Los Angeles	42	53	.442	14
New York	38	55	.409	17
Houston	39	59	.398	18½

Tuesday's Results

Atlanta 1, Cincinnati 0
St. Louis 4, Chicago 3
Philadelphia 12, Houston 7
Los Angeles 3, Pittsburgh 1
San Francisco 5, New York 4

Today's Games

New York at San Francisco
Philadelphia at Houston, twilight
Cincinnati at Atlanta, 2, twinight
Chicago at St. Louis, N
Pittsburgh at Los Angeles, N

Thursday's Games

Cincinnati at Atlanta, N
Philadelphia at San Francisco
Pittsburgh at Houston, N
New York at Los Angeles, N
Only games scheduled

American League

	W.	L.	Pct.	G.B.
Chicago	55	40	.579	—
Boston	52	41	.559	2
California	54	44	.551	2½
Detroit	50	43	.538	4
Minnesota	49	43	.533	4½
Wash'n.	46	52	.469	10½
Baltimore	43	51	.457	11½
Cleveland	44	53	.454	12
Kansas City	42	55	.433	14
New York	40	53	.430	14

Tuesday's Results

Kansas City 5-6, Wash'ton 1-5
Chicago 3-6, Cleveland 1-5, 2nd game, 16 innings
California 6, Boston 4
Minnesota 1, New York 1, 9 innings, tie, rain
Detroit at Baltimore rain

Today's Games

Minnesota at New York, 2, twi-night
California at Boston, N
Kansas City at Wash'ton, N
Cleveland at Chicago, N
Only games scheduled

Thursday's Games

Clevelan dat Chicago, N
Detroit at Baltimore, N
Kansas City at Washington, N
Minnesota at New York
California at Boston

Jet Hopes Hinge On Namath's Knee

By TED MEIER
Associated Press Sports Writer

Joe Namath is having knee trouble again. This time it's his left instead of the right for which he underwent surgery last December.

The $400,000 star quarterback for the New York Jets of the American Fotball League strained a tendon below his left kneecap in the Jets' training camp at Peekskill, N.Y., Tuesday.

Dr. James Nicholas, the Jets' physician, taped up the knee and the former Alabama All-America resumed practice.

"It does not appear to be serious, but we'll have to wait a day or two to be sure," said Dr. James Nicholas, the Jets' physician.

Coach Weeb Ewbank probably is keeping his fingers crossed. If Namath is hobbled, the Jets' hopes of winning the AFL championship will be jolted.

In 1966, his second as a pro QB, the 202-pound Namath turned in the league's best performance by completing 232 of 471 passes for 3,379 yards, including 19 TD heaves. He had been confident of having his best year ever in 1967. Now, for a few days at least, his future appears uncertain.

The Namath incident was one of the highlights Tuesday as the pros in both leagues, the AFL and NFL, continued to drill for exhibition games.

Leslie Duncan and Kenny Graham, two of the three San Diego Charger players, fined $1,000 each by Coach Sid Gillman for leaving camp Monday, returned to the base at Escondido, Calif., Tuesday and were re-instated.

It cost Duncan and Graham each $1,200, the $1,000 fine plus $100 for each day of practice missed. Fullback Gene Foster, who left with defensive backs Duncan and Graham, did not return and remains suspended indefinitely.

In other developments, veteran back Jim Tedd was traded to the Baltimore Colts by the Detroit Lions, end John Paluck was suspended indefinitely by the Chicago Bears for leaving camp without any explanation and veteran end Preston Carpenter, an 11-year NFL player, was released by the Minnesota Vikings.

CHISOX BOOST LEAD

Berry Blast Sinks Tribe In Sixteenth

By ED SCHUYLER JR.
Associated Press Sports Writer

Ken Berry took the apple twice. The third time he polished it — real good.

"I took the apple the other two times," said Berry in explaining his failure to deliver in two game-winning situations in the second game of the Chicago White Sox' doubleheader with Cleveland Tuesday night.

"So I had to do something about it," Berry continued.

He did — smashing a two-run homer in the bottom of the 16th inning to give the White Sox a 6-5 victory. A two-run homer — this time by J.C. Martin in the ninth inning — gave the Sox a 3-1 victory in the opener.

The twin victories moved the American League-leading Sox two full games ahead of runner-up Boston, which lost 6-4 to third-place California.

In other AL action, Kansas City swept Washington 5-1 and 6-5 and the Baltimore-New York game was rained out after nine innings with the score tied 1-1. The Detroit-Baltimore game was washed out.

Atlanta edged Cincinnati 1-0, San Francisco shaded New York 5-4, St. Louis outlasted Chicago 4-3, Philadelphia outslugged Houston 12-7 and Los Angeles topped Pittsburgh 3-1.

Martin, pressed into action in the eighth inning of the first game when catcher Gerry McNertney injured a finger, also hit a two-run homer in the nightcap as did pinch hitter Smoky Burgess. The blast by Burgess in the eighth inning tied it at 4-4.

Cleveland had taken a 5-4 lead in the top of the 16th on doubles by Vern Fuller and pinch hitter Duke Sims.

Ken Boyer, recently acquired from the New York Mets, opened the bottom of the 16th with a single. Then, with one out, Berry, who had forced a runner at the plate with the bases loaded in the 11th and grounded into another forceout with two on in the 13th, made apple sauce of a Steve Bailey pitch.

Martin's game-winning homer came off Sam McDowell, who had held the White Sox to three hits and had a 1-0 lead going into the eighth.

Chicago tied it when Don Buford walked, Walt Williams beat out a bunt and, with two out, Pete Ward singled.

California struck for three runs with two out in the first inning. Don Mincher doubled home Jerry Adair and scored on Jimmie Hall's double. Hall came home on Bob Rodgers' single.

The Angels clinched it with a pair in the third. Mincher singled and Hall doubled, and they scored on Rick Reichardt's single. Hall also singled home a run in the fourth.

Boston scored single runs in four different innings, but the Angel defense came up with several sparkling plays to keep the Red Sox from having a big inning.

Mike Hershberger's three-run inside-the-park homer in the first inning sparked Kansas City to its first-game victory.

In the nightcap, Ken Harrelson, who homered in the first game, gave the Athletics a 5-2 lead with a two-run single in the fifth, and Joe Nossek drove in what proved to be the winning run with a single in the sixth.

Frank Howard drove in a pair of runs for Washington in the second game with his 25th homer.

Harmon Killebrew hit his 29th homer in the Minnesota first inning and Jim Kaat made the run stand up until Mickey Mantle homered with two out in the ninth.

After Kaat retired Bill Robinson to end the inning, the rain started and about a half hour later the game was called. It will be replayed as part of a twi-night doubleheader Aug. 18. Individual statistics will go into the record book.

Nobody 2nd-Guessing Pete Reiser

By CHARLIE BAROUH

ST. LOUIS (AP)—Everybody said third base coach Pete Reiser made the right call when he sent Ted Savage home in the ninth inning.

"I think they'd do the same thing over again," said Bobby Tolan, whose throw from the outfield to relay man Julian Javier helped nail Savage at the plate and preserved the Cardinals' 4-3 victory over the Chicago Cubs Tuesday night.

"It looks bad now but it was a good play," Tolan said.

The Cubs went into the ninth on the short end of a 4-2 score. Ernie Banks singled to lead off the inning and Savage, pinch-hitting for Clarence Jones, was hit by a pitch. Ron Willis came in and got the first two outs.

Then Al Spangler came up with the count at 3-and-2 and lined a solid single to center. Banks scored from second and Savage steamed homeward.

Tolan fired to Javier and the second basemen turned and threw to Tim McCarver at the plate.

"Maxie told me to throw home, so I threw," Javier shrugged, as if the game hadn't meant sole possession of first place to the Cardinals. "When I turned I saw Savage turning third, so I knew I had a lot of time. I wasn't surprised when he tried to go home."

Neither was McCarver, who couldn't understand what all the fuss was about. "I didn't think it was such a great play. I mean the ball was right there so what's the big deal?"

And Pete Reiser wasn't about to have second thoughts on the call.

"We've gotten a few this year in the same situation when the throw has gotten away," Pete said. "We've been daring the infielders and the outfielders all year. We just didn't make it this time."

Manager Leo Durocher of the Cubs agreed. "I would have done the same thing Reiser did. The throw didn't have to be there. It could have been bad."

PGA Champ Heads Pro-Am

MINNEAPOLIS, Minn. (AP) — National PGA champ Don January will head a host of pro golfers taking part in today's pro-amateur prelude to Thursday's tee-off for the $100,000 Minnesota Golf Classic at Hazletine golf course.

Other big name pros after the $20,000 first-place money include last year's winner Bobby Nichols, Don Cherry, Gene Littler, Julius Boros, Doug Sanders, Ken Venturi and Don Massengale.

January edged Massengale 69 to 71 in winning the PGA crown Monday at Denver's 7,436-yard Columbine course.

The new PGA champ said, "I'm putting as well as I ever have in my life. You don't win any tournament without a good putting game. That was true at the PGA and it will be true at Hazletine."

It will be the classic's first time at the long Halzetine course. The tourney began as the St. Paul Open in 1930 and was played at the short, trouble free Keller course until this year.

January, who won the 1961 classic, should be in good form for Hazletine's opening range of 7,200 yards. The longest holes on the par-72 course will be No. 11 at 603, and No. 3 at 600.

HI 3-3514
SNYDER AMBULANCE SERVICE
Odis Glasscock

wake up fresh as a daisy
on a Sealy Posturepedic® mattress

Sealy Posturepedic®
...the good morning mattress!
Sealy.
Don't greet the new day "lackadaisyically"! Be bright! Be fresh! Be through with morning backache from sleeping on a too soft mattress. Posturepedic can be your get-up-and-go secret. Designed in cooperation with leading orthopedic surgeons to give you comfortably firm support. It's available in 6 sizes: from regular all the way up to 76 x 80" king size. $79.50 each pc.
limited time offer! extra length at no extra cost!

AUTO INSURANCE
From Old Line Companies!
We Can Fill All Your Insurance Needs
Hugh Boren & Son
INSURANCE AGENCY
N. W. Cor. Sq. Phone HI 3-3553

Roe's
FURNITURE & APPLIANCES
Highland Shopping Center
Ph. HI 3-3402

FOR FAST ACTION USE THE WANT ADS FOR FAST RESULTS

CLASSIFIED ADVERTISING RATES & SCHEDULE

15 WORD MINIMUM

1 day per word 6c
2 days per word 11c
3 days per word 15c
4 days per word 18c
5 days per word 20c
6th day 22c
Legals, per day 6c
Card of Thanks, per word .. 6c

Each additional day 2c per word. These rates for consecutive insertions only. All ads are cash unless customer has an established credit account with The Snyder Daily News. No refund will be made on an ad after appearing in paper. The Publisher is not responsible for copy omissions, typographical errors or any unintentional error that may occur further than to correct it in the next issue after it is brought to his attention.

ERRORS

The Daily News can not be responsible for more than one incorrect insertion. Claims cannot be considered unless made within three days from date of publication. No allowance can be made when errors do not materially affect the value of the advertisement. All out of town orders must be accompanied by cash, check or money order.

Deadline 4:30 p.m. Monday through Friday, prior to day of publication.

Deadline Sunday, 4:30 p.m. Friday.

BUTANE

CALL SCURRY Butane Company HI 3-3721 for prompt gas delivery. Sales and domestic and commercial appliances.

ANNOUNCEMENTS A

SPECIAL NOTICES A-2

SPOTS BEFORE your eyes, on your new carpet, remove them with Blue Lustre. Rent electric shampooer $1. Sherwin Williams 3809 Ae. S.

THE SNYDER DAILY NEWS

Will pay 50c for the first copy of the February 27, 1967 (Monday) paper brought to the business office. The paper must be intact and in excellent condition.

WE WILL deliver your Drug needs. Burgess Pharmacy.

LOST AND FOUND A-4

LOST OR strayed from 5 miles East of Snyder Black Angus Heifer 300-350. If found call HI 3-5586.

AUTOMOBILES B

AUTOS FOR SALE B-1

FOR SALE: Chevrolet V-8 Engine, 7000 actual miles. Phone HI 3-6080.

1951 CHEVROLET $50.00. Call HI 3-9544 after 6:00 p.m.

TRUCKS FOR SALE B-2

1962 INTERNATIONAL Scout 4 wheel drive pick-up. 36,000 miles. HI 3-7957.

AUTO RADIATORS B-11

FRANK D. STEPHENSON
"THE RADIATOR MAN"
CLEANING — REPAIRING
NEW — REBUILT
SNYDER RADIATOR SERVICE
1105 Ave. T HI 3-4131

Come By Or Call
Y-Z Engineers Service
For 1st Class Automotive
RADIATOR SERVICE
HI 3-6632 Lubbock Hwy. Snyder, Texas

RADIATOR SALES & SERVICE
Is Our
Only business
Not A Sideline
Complete Radiator and Cores In Stock. See Us For Your Every Radiator Need.
GRAVES RADIATOR SHOP
2503 Ave. U HI 3-6732

BUSINESS SERVICES D

HOME CLEANERS D-8

WHY WAIT for carpet to dry? Clean with New Host. Use room instantly. Hammond Carpet Co. HI 3-6801.

Professional
CARPET SHAMPOOING
For Business & Homes
For Information Call
HI 3-6435
Ronnie Williamson

EMPLOYMENT E

HELP WANTED MALE E-1

EXPERIENCED welder needed. Good working conditions, see Jacks Welding Service, 2 Blk. N. of K-N. Drive.

HELP WANTED FEMALE E-2

EXCHANGE HOURS FOR CASH—OPPORTUNITY

To make good money in a business of your own. Start earning at once representing Avon. Avon Box 1174, San Angelo, Texas.

EMPLOYMENT E

HELP WANTED FEMALE E-2

NEED!
Luzier Consultants
Earning Above Average.
Contact
Dortha Weaver Area Leader
Box 1386 Tahoka, Texas
Phone 998-4081

HELP WANTED MISC. E-3

NEAT APPEARING lady and high school boy to work at Lot-A-Burger. Apply in person only. 3900 Ave. S.

INSTRUCTION F

DALE CARNEGIE COURSE
For Information On
Next Course
Write Box 5561
Abilene, Texas

WOMAN'S COLUMN H

CHILD CARE H-3

KIDDIES COTTAGE
Going on a trip or just shopping, bring your kiddos to Kiddies Cottage. By the day, night or week. For more information call HI 3-3118.

FARMER'S EXCHANGE J

LIVESTOCK J-3

WANTED TO BUY: Pigs and pig shoats. Call HI 3-6244 or HI 3-3731.

MISCELLANEOUS J-6

FOR SALE. 150 gal. butane tank $80.00. Call HI 3-7014.

USE CLASSIFIED

MERCHANDISE K

BUILDING MATERIAL K-1

CLARK'S BIG VALUE!
PREFINISHED PANELING
Two Patterns
4 Ft.x8 Ft. Ea. **$3.59**
CLARK LUMBER CO.
1706 25th St. HI 3-6347

DOGS, PETS, ETC. K-3

SIAMESE KITTENS for sale. Call HI 3-7010.

HOUSEHOLD GOODS K-4

FREIGHT DAMAGED
Scratched In Shipment
5 New Zig Zags
$30 Cash or $5 per month
Makes buttonholes, sews on buttons and much more. If interested write Box B-5 in care of Snyder Daily News for free demonstration.

TAPPAN GAS range, no scratches or blemishes. $20.00. Call HI 3-7748.

SPORTING GOODS K-8

CAMPERS ATTENTION!
Folding Tent Trailers
With Kitchens For Rent
Apache, Westholt, Porta-campers
Make Your Reservations Now
See at 2301 Ave. O, or Call
Bill McCright HI 3-5603
Garlan Williams HI 3-7635

MISCELLANEOUS K-11

PILE IS soft and lofty, colors retain brilliance in carpets cleaned with Blue Lustre. Rent electric shampooer $1. Clark Lumber Co.

GARAGE SALE. Thursday and Friday 8 a.m. to 6 p.m. 1712 Ave. S.

GARAGE & BAKE SALE
Sat., July 29, 1967
3611 Hill Ave. 9-7
Beta-Sigma-Phi

WANTED TO BUY K-14

TOP PRICES paid for used furniture. Acme Furniture Co. 2109 Ave. T. Call HI 3-6219.

WANT TO buy used two bedroom and bath trailer house. Cash. Must be bargain. HI 3-7807 nights only.

GOOD ROLLTOP desk. HI 3-4853.

THE EXCHANGE

FARMS, RANCHES and HOUSES. Leo Schattel, HI 3-47.. has for sale a 1961 Model Moline combine 14', good rubber for $1600. Also a case elevator complete with belt and bell catcher. $65.

Morris Light, MO 3-2219, Hermleigh has for sale a 250 gal. butane tank and trailer $150.00.

Eldon Percy, 9 miles east on the Roby Highway, has 3 different varieties of pioneer seed sorghum, sudan grass and maize. Since the good rain, now is the time to call HI 3-5029.

FORREST W. BEAVERS
Realtor, Insurance & Loans
103 Brownfield Bldg.
Phone HI 3-9472

GARAGE SALE
Items galore. Old bottles, some antiques.
Thursday, July 27
308 38th

TRAILER HOUSES K-16

GOING OVERSEAS, must sell now. Modern Nobili home 12' X 60'. $3500.00 down, payments $86.60. HI 3-3384 or see at Trailer Village.

RENTALS L

FURNISHED APTS. L-3

ATTRACTIVE APARTMENT, close to town, washateria, church. Ideal for working people. 1608 27th.

Two Room and three-room furnished apartments. Also two bedroom apartments with or without T.V. Jack & Jack Realty. HI 3-3452 or HI 3-3566.

NICE CLEAN furnished apartment. Bills paid, air conditioned. See at 3212 Ave. R.

TWO BEDROOM furnished apartment, 1901 Coleman, downstairs. $70.00 month, bills paid. Call Pope at HI 3-6331 or HI 3-7166 after 6 p.m.

ENGLAND APARTMENTS
3 and 4 room, furnished or unfurnished. TV cable, all bills paid.
Call
B. E. Griggs — HI 3-5494
Bud England — HI 3-6150

NICELY FURNISHED
APARTMENT & ROOMS
Special Monthly Rate
Bills Paid — Come Look
Tel-Ray T.V. Available
SKYLINE MOTEL
Lamesa Highway HI 3-6692

One Bedroom Apartments
Nice furnished, clean spacious, large closets. Bills paid.
BEL AIRE VILLAGE
27th at Ave. X
Call HI 3-6739 HI 3-9403

FURNISHED HOUSES L-5

TWO BEDROOM HOUSE, reasonable rent, good location. Apply 1209 28th. Call HI 3-7645.

SMALL, FENCED yard, garage. $12.50 week, bills paid. Call HI 3-6318.

UNFURNISHED HOUSES L-6

TWO BEDROOM, 710 30th. Call HI 3-4586.

TWO BEDROOM, Dining room, two baths, carpet and drapes. Call HI 3-3602.

TWO BEDROOM, wired 220 in kitchen, clothes dryer furnished. Call HI 3-7908.

THREE BEDROOM, 2013 40th. Call Colorado City, RA 8-3767.

WEST SIDE, two bedroom, carpet, washer connection, central air and heat, corner lot, garage, storage. $65.00 mo. 2311 29th. HI 3-6421.

NICE LARGE three room and bath house in country. Water and gas furnished, quite location. S. L. Morris HI 3-3001.

FOR LEASE: Available Aug. 1st, 3 bedroom, 1½ baths, corner, walk to three schools. $100.00 month. For appointment call HI 3-3300.

TWO BEDROOM, fenced back yard, air conditioned, plumbed for washer, Garage, panel ray heat. Call HI 3-6418 or HI 3-6123.

MISC. FOR RENT L-7

FURNISHED OR UNFURNISHED apartments for rent. Newly refinished. Phone HI 3-3849 or HI 3-3431.

REAL ESTATE M

HOUSES FOR SALE M-2

1. EQUITY BUYS:
40th. St. Brick 3 bdrm., 1½ bath.
41st. St. 3 bdrm., 2 bath, wood burning fireplace, living room.
Houston St. Brick 3 bdrm., 2 bath, kitchen-den comb.
2. 116 A farm with 3 bdrm., 2 bath brick home. 6½ mi. City Limits.
3. 2207 42nd, 3 bedroom, carpet thru-out. New loan.
4. See these redecorated homes:
3726 Ave. U . . 3 bdrm., $250. down, $60 mo pmts. . .
3002 38th. . 3 bdrm., 1½ bath, $350. down, $82. mo. pmts. .

Choice Building Sites
Your plans or ours

TEAL REAL ESTATE
Building Contractor
4201½ Ave. S.
Office HI 3-4133
Night: Dillard Teal HI 3-4133
Laura Heath HI 3-4128

BUYING? OR SELLING?
Section of land in Fisher County, 480 acres in cult. Good allotments. $130.00 per acre.
5—80 acres tracts, close in.
2 good 3 bedroom houses at the edge of town. Good buys.
5 sections in Borden County. Extra nice.
Several good cabins on Lake Thomas. Good locations, water.
410 31st St. Low equity with total payments of $59.00 per month
Nice 3 bedroom on 40th St.

FORREST W. BEAVERS
Realtor, Insurance & Loans
103 Brownfield Bldg.
Phone HI 3-9472
Virginia Elms HI 3-3713
Forrest Beavers HI 3-4467

NOW's the time to—
BUY A HOME
WE HAVE SOME "EXCELLENT BUYS" NOW
"Personality Plus" This beautiful 3 bedroom, den, 2 baths has everything. Corner lot, all brick, cedar shades, double carport, all built-in. Shown by appointment.
"Every Luxury Item" 3 bedroom, Huge den with Catherdral ceiling. Brand new fireplace, 2 lovely baths, beautiful carpet, stormdoors, all built-ins. All brick double garage with lots of storage. Best location in town.
"Charming Spacious" 3 Bedroom, 2 baths, [illegible] fireplace, [illegible] large patio.
"Weighing Values?" Bargain, older 4 bedroom home on 26th, close to schools. Super Special for right party.
Houses like new, completely refinished. No down Payment. 210 32nd, 202 33rd, 4008 Ave. U, 3008 Ave. E.
Its time to "Buy or Build" a HOME. Costs are going up.
We have some "Very Choice Lots" Your plans or ours!!!
BROWNING REALTY
1916 16th Street
Phone HI 3-6306 Night HI 3-3158

REAL ESTATE M

HOUSES FOR SALE M-2

1. Brick, 3 bdrm., 2 bth., Den, Dble Garage $13,000.
2. 3789 Dalton, 3 Bdrm., 1 Bth., Bargain for cash.
3. 2700 Ave. M, 3 Bdrm., 2 Bth., $6500.00.
4. Older 2 Bdrm., 1211 29th, only $650.
5. Nice 2 Bdrm. on 28th close to Grade School $4500.
6. Large 2 Bdrm., 1011 26th $6000.
7. 3112 Ave. A. Large 2 Bdrm., $9500.
8. 3104 Ave. B. Brick, large 2 Bdrm. $9500.
9. 107 34th. Assume 4½% Loan of $5600 & Buy small Eq.
10. We have several Nice 2 & 3 Bdrm houses without down payments. Any you see with F.H.A., or Veterans signs, we can show you.

JACK & JACK REALTY
611 East Hwy. Ph. HI 3-3452
Night HI 3-3566
Freddy York HI 3-6723

NO DOWN PAYMENT HOMES
1. 4008 Ave. U per month $56.
2. 1803 - 39th St. Pymt each mo. — $47
3. 202 - 34th St. Pymt. only — $53.
4. 3019 - 38th. St. Pymt. only — $55.
5. 3008 Ave. E Pymt. only — $63.
6. 129 - Milburn Each month $52.
7. 129 - 20th place - each month $51.
8. 204 - 31st. Extra Nice, Small Down Pymt. — $61 mo
9. Thru Bedroom, 2 Bath, Out of City Limits.

BRIGHT'S REAL ESTATE
Northwest Corner Of Square
Ph. HI 3-6137 Day or Night

Southwest — Edge of city limits large 2 bdrm., large kitchen den. Double carport, lots of storage inside and out. Large lot. Total price $8500.

Northeast. 130 Milburn, Furnished & carpeted. Equity buy or will sell for cash for $3900.

Colonial Hill 3 Bdrm., Fireplace, Fenced yard, Lots of storage.

418 29th 2 Bdrm. and Den. No Down payment, $53 Month. Completely refinished.

Redecorated. 3 Bdrm. 314 20th, No Down payment, Only $43 Month.

We have 2 and 3 Bedroom homes that have been redecorated in all parts of town, Give us a call.

—WE BUY EQUITIES—
MERLE NEWTON REALTY
3311 Big Spring Hwy. HI 3-6928
NIGHT Phone HI 3-6928

WE NEED LISTINGS . . . NOW IS THE TIME TO SELL YOUR HOUSE BEFORE SCHOOL STARTS . . . WE HAVE MANY PROSPECTS FOR HOUSES IN ALL AREAS OF SNYDER . . . CALL US . . .

RENTAL EAST . . . 3 bedroom . . . 2 bath . . . possession July 25 . . . $75.00 month . . . 318 36th Place.

SOUTHWEST SNYDER . . . 3 bedroom home . . . lovely yard . . . immediate possession . . . can be totally financed with the exception of prepaid items amounting to about $100.00 . . . 3720 Austin.

EAST SNYDER . . . 206 32nd Street . . . $8500.00 sales price . . . full loan . . . closing costs only . . . can be converted into large 4 bedroom . . . 2 bath home.

SOUTHWEST SNYDER . . . 3 bedroom brick . . . excellent location . . . payments $117.00 mo. . . . immediate possession . . . equity buy.

EQUITY BUYS AT 3733 Rose Circle . . . and 206 36th Place . . . and 219 36th Place.

REFINISHED HOUSE AT 3204 Hill Ave. . . . payments $74.00 mo.

STEVENSON REAL ESTATE
South Side Of Square
Business Phone: HI 3-5612
Night & Weekends — HI 3-5612

1. S.E. 3204 Hill Ave., small down payment and about $75 mo.
2. S.W. 3109 40th St. small down payment and about $75 mo.
3. N.E. 129 20th Pl. no down payment about $53.00 mo.
4. Houses on Clairemont Hwy. $2000.00.
5. ½ acre land and 5 rms. & well $4000.00.
6. Farm at Hamilton, Tex. $7,750.00.
7. Retirement farms in North Arkansas.

ROSWELL RIGSBY
R. H. Webb Real Estate
200 E. Hwy. Phone HI 3-9278

OIL LEASES M-7

I Will Buy Producing
SACROC ROYALTY
No Deal Too Small Or Too Large
HUGH BOREN, JR.
Phone HI 3-3555

Food, Fiber Study Puts People Ahead Of Products

By OVID A. MARTIN

WASHINGTON (AP) — Findings of a presidential commission on federal food and fiber policies may move programs dealing with surplus farm people ahead of those dealing with surplus farm products.

The commission of 29, which President Johnson created nearly two years ago to map a course for bringing economic stability to agriculture, declared, in effect, that if the problem of an over-populated agriculture were solved the surplus-crop problem would largely take care of itself.

Heretofore, much of the federal government's efforts to bring stability to farming has been centered on farm products and not on people. Hence, the commission says in effect, no great progress has been made.

The commission said that technological advances in agriculture have so greatly reduced the need for manpower that too many people are trying to live on a national farm income wholly inadequate for them.

Federal moves in subsidies, price supports and crop controls have tended, it said, to help only the farmer with an adequately-sized farm unit, technical know-how, and capital and management ability. Others have been relegated to poverty.

"The problem of poverty can not be met," the commission report said, "by policies to raise prices of farm products and improve incomes from farm production. This is one of the clear lessons of the recent past.

"Rising farm prices and income enough to substantially improve conditions of life for the families living on small farms with inadequate capitalization would create fantastic riches for farms."

The commission said the effective cure to the problem of poverty in agriculture and in rural America must be found in reorienting much of the present farm population toward other economic fields.

The commission said "the most important and neglected aspect of policy for agricultural adjustments is the task of finding better opportunities for the farm people whose prospects in agriculture are limited by the onset of farm technology."

The commission said the essential ingredients of an effective policy to eliminate rural poverty include:

A more comprehensive national employment policy aimed at the rural poor; much better retraining programs as well as improved general educational facilities for the young; and much greater efforts to build economic enterprises which would use the rural unemployed or underemployed.

Should the federal government accept such recommendations far larger funds would be needed than those now supplied.

The agriculture department has its rural areas development program which works with poverty and some other programs of other government agencies. But this effort touches only the surface and plays second fiddle to the commodity programs which benefit commercial farmers and cost considerably more than the surplus people programs.

"If ultimately, the excess capacity were eliminated, agriculture would employ only those people, acres and dollars that could earn a return comparable to what they would earn in other industries. At that time there would be no need for government programs of income supplement or supply adjustment," the commission declared.

Public Notice

THE STATE OF TEXAS. To all persons and parties interested in the estate of LINDA LEE WILSON, now LINDA LEE DUNN.

You and each of you are hereby cited, required and commanded to appear before the County Court of Scurry County, Texas, to be held in the county court room in the courthouse of said county in the City of Snyder, Texas in said county, such appearance to be at or before ten o'clock A. M. of the first Monday next after the expiration of ten days from the date of service, exclusive of the day of such service, which day and date of service shall be the date of publication that this newspaper bears, and which day of appearance will be the 7th day of August, 1967, and contest, by filing written answer of the contest, if they or any of them see porper so to do, a verified account, the nature of which is an account for final settlement of such estate, which has been filed by INEZ WILSON, the Guardian of the Estate of LINDA LEE WILSON, minor and is now pending there, in a probate proceeding on the probate docket of said court styled Estate of LINDA LEE WILSON, ET AL, minors the file number of which account and the docket number of which proceeding is 1929, which account will at such 10 o'clock hour, on such day, and at such place be considered by such court.

If this citation is not served within 90 days after date of its issuance, it shall be returned unserved.

Witness, Beverly Ainsworth, clerk of the county court of Scurry County.

Given under my hand and the seal of said court, at office in the City of Snyder, Texas this 21st day of July, 1967.

(s) Beverly Ainsworth
Clerk of County Court of
Scurry County, Texas

SEAL

Public Notice

STATE OF TEXAS.

To all persons and parties interested in the Estate of Sally Ann Wade, a Minor. Greeting:

You and each of you are hereby cited, required and commanded to appear before the County Court of Scurry County, Texas, in the Courtroom of the Courthouse in said county; such appearance to be at or before 10:00 o'clock A. M. on the first Monday after the expiration of ten days of the date of service exclusive of the day of such service, which day and date of service will be the date of publication that this newspaper bears, and which day of appearance will be the 7th day of Aug., 1967, and contest, by filing written answer, if they or any of them see proper to do so, a verified account, the nature of which is an account for final settlement of such estate, which has been filed by Una Wade, the Guardian of the estate of Sally Ann Wade, and is now pending there in a probate proceeding on the docket of said Court styled Estate of Sally Ann Wade, a Minor, the same being No. 1639, which account will at such day and hour be considered by the Court.

If this citation is not served within 90 days after the date of its issuance, it shall be returned unserved.

Given and issued under my hand and seal of said Court at office in Snyder, Texas, this 24th day of July, 1967.

(s) Beverly Ainsworth
Clerk of the County Court
Scurry County, Texas
By: (s) Dell Smith, Deputy

SEAL

There's Even Fashion On Battlefield

EDITOR'S NOTE — Even on a Vietnam battlefield, nobody wants to lok like everyone else. So some men have added distinctive little touches to their helmets, to spruce themselves up a bit. One fellow even stuck a feather in his cap.

By BARRY KRAMER

SAIGON, (AP) — What the young man around the battlefield is wearing these days to keep the sun and shrapnel off his head is enough to make Paris and New York hat designers envious.

Using the rubberband around their metal helmets, inventive American troops have come up with various designs to add a little color to an otherwise drab war.

A captured metal sign with the red, blue flag and the yellow star of the Viet Cong, a few packs of cigaretes, and voila—a dashing creation.

Or take the fellow who fastened his favorite pinup picture to his helmet liner, providing an eyecatcher for his buddies.

There are utilitarians among the hat designers, too. One GI has draped extra machine gun ammunition about his helmet—a mite heavy herhaps, but so masculine.

And there is one Yankee, Kevin Leavhy of St. Paul, Minn., who stuck a feather in his cap and sports the chapeau as he crawls through a rubber plantation north of Sigon.

Coast-to-Coast NEWSPAPERS SELL THE MOST!

TV SCHEDULES

WFAA DALLAS Scat 3
F. C. C. Regulations require SCAT to not duplicate programs of KTXS on same day. Another Dallas station is used as an alternate.

WFAA—Mon. Thru Fri. Daytime

6:00 Operation lift	1:30 Dream girl
6:30 Murray Cox	2:00 KERA Ed.
6:55 News	2:30 Dark Shad
7:00 Peppermint	3:00 Dating game
8:25 Movie	3:30 Dateline HW
10:00 Sweepstakes	3:55 Chtrd' Dr.
10:30 Fam' Game	4:00 Backstage
11:00 Ev'body talk	4:30 Sump'n else
11:30 D. Reen	5:30 News
12:00 Fugitive	5:55 Direction
1:00 Newlywed	6:00 News, w'ther

WFAA—Wednesday Evening

6:30 Batman	11:15 Weather
7:00 Monroes	12:10 Laurel-Hardy
8:00 Movie	12:30 House Call
10:00 News, w'thr	12:35 FBI
10:30 Joey Bishop	12:36 Prayer

WFAA—Thursday Evening

6:30 Batman	10:30 Joey Bishop
7:00 F troop	10:55 Weather
7:30 Behwitched	10:57 Movie
8:00 That Girl	12:30 House Call
8:30 Love Rooftop	12:35 FBI
9:00 Sum' Focus	12:36 Prayer
10:00 News, w'thr	

KRBC ABILENE Ch. 9

KRBC—Mon. Thru Fri. Daytime

7:00 Today	12:30 Make deal
7:25 Harry Holt	12:55 News
7:30 Today	1:00 Day'of'lives
8:25 Devotions	1:30 Doctors
8:30 Today	2:00 An. world
9:00 Judgement	2:30 Don't say
9:25 News	3:00 Match game
9:30 Con'tration	3:25 NBC News
1000 Personality	3:30 1 in Million
10:30 H'wd squares	4:00 Talking
11:00 Jeopardy	4:30 Newlywed G.
11:30 Eye Guess	5:00 Date game
11:55 News	5:30 H-B report
12:00 News w'thr	6:00 News w'thr
12:15 Peg board	

KRBC—Wednesday Evening

6:30 Virginian	10:00 News w'thr
:00 Bob Hope	10:30 Tonight
9:00 I Spy	

KRBC—Thursday Evening

6:30 D. Boone	9:00 Dean Martin
7:30 Star Trek	10:00 News
8:30 Dragnet	10:30 Tonight

KTXS SWEETWATER Ch. 12—Scat 3

KTXS—Mon. Thru Fri. Daytime

6:00 Sun. semes.	12:00 News
6:30 Popeye	12:15 Farm facts
6:45 Cartoon	12:25 Weather
7:10 Farm News	12:30 World Turns
7:30 Morn. News	1:00 Password
7:55 How Come	1:30 Houseparty
8:00 c. kangaroo	2:00 Gen.Hospital
9:00 C. Camera	2:30 Edge ofNight
9:30 Hillbillies	3:00 Secret storm
10:00 Andy	3:30 Fugitive
10:30 Van Dyke	4:30 H'wood
11:00 Love of Life	4:55 Child Doc
11:25 News	5:00 TBA
11:30 S. Tomorrow	5:30 W. Cronkite
11:45 guiding light	6:00 News

KTXS—Wednesday Evening

5:00 Batman	9:00 Bewitched
6:30 Lost space	9:30 Hit Surf
7:30 B. Hillbillies	10:00 News, w'thr
8:00 Green Acres	10:30 Wild west
8:30 Gomer Pyle	11:30 Cimarron

KTXS—Thursday Evening

5:00 M. Gorilla	10:00 News, w'thr
6:30 Lucy-Desi	10:30 FBI
7:30 Three sons	11:30 River Boat
8:00 Movie	

KLBK LUBBOCK Ch. 13—Scat 6

KLBK—Mon. Thru Fri. Daytime

5:55 Sign On	11:45 Guiding light
6:00 Sun. Sem	12:00 News
6:30 Popeye	12:05 Local news
6:45 Farm news	12:15 Farm news
7:05 News	12:25 Weather
7:30 Morn show	12:30 World turns
8:00 C Kangaroo	1:00 Password
9:00 C. Camera	1:30 Houseparty
9:30 Hillbillies	2:00 Hospital
10:00 Andy	2:30 Edge of Nite
10:30 Van Dyke	3:00 Secret storm
11:00 Love of life	3:30 Matinee
11:25 News	5:00 Rifleman
11:30 Wch. rmrw	6:00 News

KLBK—Wednesday Evening

6:30 Lost space	9:30 Hit Surf
7:30 B. Hillbillies	10:00 News, w'thr
8:00 Green Acres	10:30 Wild West
8:30 G. Pyle	11:30 Cimarron
9:00 Bewitched	12:30 Sign off

KLBK—Thursday Evening

6:30 Lucy-Desi	10:30 FBI
7:30 Three Sons	11:30 Riverboat
8:00 Movie	12:30 Sign off
10:00 News, w'thr	

KTVT FT. WORTH Scat 4

KTVT—Mon. Thru Fri. Daytime

6:45 Meditations	1:00 H. Showcase
6:50 News	2:30 Carnival
7:00 Theatre	3:00 Cartoon
8:30 Romp' room	3:30 Popeye
9:00 J. Lanne	4:00 Theatre
9:30 Dec. Bride	4:30 Eight Man
10:00 Startime	5:00 Cartoons
11:30 J. Hallmark	5:30 Cisco Kid
11:40 News, w'thr	6:00 Restless gun
12:00 Film	6:30 Westerners
12:30 Peter Gunn	

KTVT—Wednesday Evening

6:30 Westerner	10:15 Movie Con'L
7:30 Twilight	11:00 Movie
8:30 Honey West	12:30 News
9:00 Movie	

KTVT—Thursday Evening

6:30 Westerner	10:15 Movie
7:30 Battlefield	11:00 Movie
9:00 Movie	12:30 News
10:00 News, w'thr	

KWAB BIG SPRING Channel 4

KWAB—Mon. thru Fri. Daytime

5:55 Sign on	12:10 Bulletin b'rd
6:00 Sunrise sm.	12:25 Weather
6:30 Popeye	12:30 world turns
6:45 Cartoon cir'	1:00 Password
7:10 far'-ranch ne'	1:30 Houseparty
8:00 C.Kangaroo	2:00 Gen. Hosp.
9:00 Candid cam'	2:30 Edge 'night
9:30 Hillbillies	3:00 Secret storm
10:00 Andy M'berry	3:30 Fugitive
10:30 Van Dyke	4:30 Hollywood
11:00 Love Life	4:55 Chil. Doc
11:25 News	5:00 TBA
11:30 Search tomor	5:30 News
12:00 National new	

KWAB—Wednesday Evening

5:00 Batman	8:30 Gomer Pyle
5:30 CBS News	9:00 Bewitched
6:00 Local News	9:30 Hit Surf
6:1; Here n there	10:00 News w'th
6:30 Lost space	10:30 Wild west
7:30 Hillbillies	11:30 Cimarron
8:00 Green Acres	:30 Sign off

KWAB—Thursday Evening

5:30 CBS news	8:00 Movie
6:00 Local news	10:00 News w'rth
6:10 Here n there	10:30 FBI
6:30 Lucy-Desi	11:30 Riverboat
7:30 My 3 Sons	12:30 Sign off

KMID MIDLAND Channel 2

KMID—Mon. thru Fri. Daytime

7:00 Today	1:30 The doctors
9:00 Bat Master	2:00 Nother world
9:30 Concentration	2:30 Don't say
10:00 Personalit	3:00 Match game
10:30 H'wd square	3:25 News
11:00 Jeopardy	3:30 Romper rm.
11:30 Eve Guess	4:00 Komic Kart.
11:55 News	4:45 Cuckaroo
12:00 Divorce court	5:00 Beaver
12:30 Make deal	5:30 Hunt-Brink
12:55 News	6:00 News
1:00 Days of lives	

KMID—Wednesday Evening

6:30 Virginian	10:00 News w'thr
:00 Bob Hope	10:30 Tonight
9:00 I Spy	

KMID—Thursday Evening

6:30 D Boone	9:00 Dean Martin
7:30 Star Trek	10:00 News w'thr
8:30 Dragnet	10:30 Tonight

KCBD LUBBOCK Ch. 11—Scat 8

KCBD—Mon. Thru Fri. Daytime

7:00 News	12:15 Closeup
7:05 Farm news	12:30 Make a deal
7:25 Weather	12:55 News
7:30 Today	1:00 Days of lives
8:25 News	1:30 Doctors
8:30 Today	2:00 Another w'ld
9:00 Huckaroo	2:30 Don't say
9:25 News	3:00 Match game
9:30 Con'tration	3:25 News
10:00 Pat Boone	3:30 Sweepstakes
10:30 Hol. squares	4:00 Donna Reed
11:00 Jeopardy	4:30 Lone Ranger
11:30 Eye Guess	5:00 Beaver
11:55 News	5:30 Hunt-Brink
12:00 Report	6:00 Report

KCBD—Wednesday Evening

6:30 Virginian	10:00 Report
8:00 Bob Hope	10:30 Tonight
9:00 I Spy	

KCBD—Thursday Evening

6:30 D Boone	10:00 Report
7:30 Movie	10:30 Tonight
9:00 D. Martin	

1957 WHITE 4000 T, Full Tractor Equip. $1495
1955 DODGE D-100 ½ ton $1195
1962 INTERNATIONAL C-110 pickup, 4 sp. V-8 ..... $ 825
1961 GMC V-6 4 Speed ..... $ 550
1960 CHEVROLET ½ ton Pickup, Overhauled ..... $ 495
FARMALL 560, LP, New Short Block $3250
1962 INTERNATIONAL C-100 ½ Ton Pickup ..... $ 795
1963 SCOUT 4 wheel drive Pickup, Front Tow Bar .. $ 995
SNYDER TRUCK & TRACTOR CO.
E. Highway Ph. HI 3-9346

50% SAVINGS
JUST RECEIVED SHIPMENTS OF NATIONAL ADVERTISED BRANDS
BOOTS and WORK SHOES
ALSO MEN & BOYS DRESS SHOES
YOU CAN SAVE UP TO 50%
ONLY STORE IN TOWN
1803 24th Street

Extra Clean Used Cars
1965 EL CAMINO, V-8, Air Cond. $1795
1963 VOLKSWAGEN ..... $ 795
1965 MUSTANG, Auto., V-8 ..... $1695
1965 GALAXIE 500, 2 Dr. H.T., 4-Sp. $1795
1962 PONTIAC Station Wagon ..... $ 595
DENSON'S USED CARS
300 East Highway Phone HI 3-3912

FOR THIS — I WON? — Ch. Salilyn's Aristocrat, an English Springer, and winner of the Best of Show award at the International Kennel Club dog show in Chicago, is gripped by the lip by a handler after winning. The dog is owned by Mrs. F. H. Gasow, Troy, Michigan. The dog is being held in the usual way as the animal poses for the official profile picture. (AP Wirephoto)

One Way To Escape Hubub

DALLAS, Tex. (AP) — Edgar Stewart found the preparations for his 67th wedding anniversary were growing wearisome Tuesday.

He conceded, however, that the family dinner to mark the occasion Thursday is a good way to get together the Stewarts' nine children, 44 grandchildren, 54 great grandchildren and seven great great grandchildren.

Stewart, 90, is a retired Tarrant County rancher and he figured the best way to escape the hubbub was simply to go for a ride on his horse. Trouble is, folks keep telling him men of his age don't do that.

"There they are making a fuss again," he grumbled. "It doesn't bother my horse Dixie any, and she's older than I am."

Dixie is a mere 20 by the calendar, but Stewart said that's equal to 100 years for a man.

PUBLIC RECORDS

NEW VEHICLES

Snyder Drug, 1967 Chevrolet station wagon, from Les Francis Chevrolet Co.

Thomas C. Echols, Route 2, 1967 Chevrolet pickup, from Les Francis Chevrolet Co.

Bonnie G. Clark, Box 403, Loraine, 1967 Chevrolet, from Les Francis Chevrolet Co.

Bill Wilson Leasing Co., 1967 Chevrolet pickup, from Les Francis Chevrolet Co.

W. V. Stipe, Arah Route, 1967 Ford, from Wilson Motors.

Martha Ann Keller, 1967 Ford, from Wilson Motors.

MARRIAGE LICENSES

Emmett Arl Autrey, Amarillo, and Alice Dean Autrey, Snyder.

WARRANTY DEEDS

Lupe G. Nieto, a widow, to Hayward Clay, Eric Clay and Chris Thomas Clay, lot 2, block 36, T. N. Nunn Second Addition.

Bobby L. Carter and wife, Frankie Carter, to Charles Ray Morgan and wife, Felicia E. Morgan, lot 2, block 1, Scott and Browning Addition, with exceptions.

Raymond D. Weber and wife, Helen Marie Weber, to National Life Insurance Co., lots 1 through 4, block 23, Belmont Park Heights Addition.

ACTION IN DISTRICT COURT

Jeff Davis Willis VS. Willis Shaw Frozen Express, Inc. and Robert L. Wood, dsmissed with prejudice.

Lone Wolf Coop Sets Annual Meet

Approximately 2,000 coop members, families and friends are expected to attend the Lone Wolf Cooperative annual meeting slated for 6 p.m. Aug. 1 in the Lone Wolf Coopatorium in Colorado City.

Feature speaker for the meet-ing will be Fred B. (Rudy) Rudolph, businessman and humorist from Coleman; with the Loraine Quartet providing the musical entertainment for the evening.

Mitchell, Nolan, Howard, Scurry, Borden and Fisher Counties comprise the six-county area served by Lone Wolf Electric. Delegates from these counties will be welcomed by Sefton Pickens, manager of the Colorado City Chamber of Commerce.

President of the board of directors, Martin Murphy, will direct the business session, with Charles Griggs, Sweetwater attorney, in charge of the election of two new directors.

The Westbrook Future Farmers will be in charge of serving refreshments. Door prizes will be awarded to each member registering.

The Weather Elsewhere

BY THE ASSOCIATED PRESS

	High	Low	Pr.
Albany, clear	85	61	.15
Albuquerque, cloudy	95	67	.01
Atlanta, cloudy	90	69	.02
Bismarck, cloudy	96	45	..
Boise, clear	96	59	..
Boston, cloudy	8	70	.05
Buffalo, cloudy	80	61	..
Chicago, clear	84	65	..
Cincinnati, clear	91	63	..
Cleveland, clear	82	59	..
Denver, clear	81	60	..
Des Moines, clear	87	66	..
Detroit, clear	83	55	..
Fairbanks, rain	62	54	.03
Fort Worth, cloudy	97	75	..
Helena, cloudy	82	58	.07
Honolulu, clear	89	76	..
Indianapolis, clear	89	64	..
Jacksonville, cloudy	90	75	.05
Juneau, clouy	94	53	..
Juneau, cloudy	94	53	..
Kansas City, clear	89	72	..
Los Angeles, clear	91	70	..
Louisville, clear	93	68	..
Memphis, rain	91	74	.42
Miami, cloudy	58	80	..
Milwaukee, clear	78	63	..
Mpls.-St.P., clear	86	68	..
Montreal, cloudy	79	65	..
New Orleans, cloudy	91	72	..
New York, cloudy	88	69	.38
Okla. City, cloudy	99	78	..
Omaha, clear	91	69	.55
Philadelphia, cloudy	89	73	..
Phoenix, cloudy	106	82	..
Pittsburgh, clear	87	60	..
Ptlnd, Me., clear	82	68	.07
Ptlnd, Ore., cloudy	76	58	..
Rapid City, cloudy	95	58	..
Richmond, rain	91	73	T
St. Louis, cloudy	92	70	..
Salkt Lk. City, cloudy	97	60	..
San Diego, cloudy	76	67	..
San Fran., clear	65	54	..
Seattle, rain	75	59	T
Tampa, clear	89	77	..
Washington, cloudy	91	74	..
Winnipeg, cloudy	84	46	..

(T—Trace)

Robbers: Use Window!

LOS ANGELES (AP) — Everett Gardner and his wife know all about burglars.

Their restaurant in Los Angeles was burglarized three times and held up eight times before they decided to go to a quiet place and start over.

In Hemet, Calif., shortly after their restaurant opened two years ago, a burglar used a crowbar to break down the door.

Since then, their place has been burglarized five times. Each time the kitchen door was broken down.

The Gardners have a new sign on the door which says:

"Robbers: no crowbars, please.

"Kitchen window is open.

"Thanks a bunch."

Ladies Hear Rocky

NEW YORK (AP) — Gov. Nelson A. Rockefeller has told a group of business women that American women are leading lives of "domestication without representation" because they are not becoming involved in government in sufficient numbers.

STAR DISCOUNT
WHERE VALUE AND QUALITY MEET

Garden
WHEEL BARROW
$5.97
REGULAR $7.97

No. 60, Reg. $6.97
COOLER PUMP
$4.97
FITS UP TO 7500 CFM COOLER

Fall Shipment
LADIES' FLATS
$2.27
TAN OR BLACK

USE OUR LAY-AWAY
90% RAYON — 10% NYLON
BLANKETS
$2.97
ALL COLORS

U.S.C.G. Approved
LIFE JACKETS
ADULT REG. $2.97 ..... $2.37
CHILDS REG. $2.47 ..... $1.47

No. 3210, 18 Inch Folding
BAR-B-QUE GRILL
$4.77
STRONG METAL LEGS

Get Set
HAIR SPRAY
2 13 OZ. CANS $1.00

Groom & Clean
HAIR DRESSING
3½ OZ. RETAIL 89c 55c

"I'M IN FOR AM"

WE'RE PLEASED WITH THE RESPONSE, YOU, THE PEOPLE OF THIS AREA, HAVE GIVEN THIS CAMPAIGN.

THESE BUSINESSES ARE ALREADY

IN

THE SNYDER DAILY NEWS
FEATHER PRINTING CO.
SNYDER DRUGS
LEWIS SHAMROCK STATION
EDDIE MILLER CHEVRON STATION
JACK & JACK REALTY
SNYDER PUBLIC SCHOOL TEACHERS
GRAY'S STYLE SHOP
HUGH BOREN & SON INSURANCE AGENCY
McGLAUN TEXACO CONSIGNEE
WILSON MOTORS
WILSON TRACTORS
CANYON INVESTMENT
WILLIAM H. WILSON REAL ESTATE
BILL WILSON INSURANCE SERVICE
SCRIBE "M" RANCH
BILL WILSON LEASING CORPORATION
WILSON BRIGHT REAL ESTATE
WILLIAMS JEWELRY & SNOOPY
McCORMICK SUPER SERVICE STATION
DR. BLUM & NESBIT
S.C.A.T.
K.S.N.Y.
RACHEL'S
WILLIAMSON AUTO SUPPLY
SNYDER SAVINGS & LOAN ASS'N
STEVENSON REAL ESTATE
SNYDER DRAPERY
LAD & LASSIE SHOP
COUNTY CLERK'S OFFICE
BLACK & FOREE SAND & GRAVEL
BURGESS PHARMACY
COUNTY SCHOOL SUPERINTENDENT'S OFFICE
O'REAR FURNITURE CO.
HOME TOWN MOTORS
CHOICE ANTIQUE SHOP
CAYLOR AUTO SUPPLY
JOE WILLIAMSON INSURANCE AGENCY
HILLSIDE MEMORIAL GARDENS
ROGERS
BILL LOVE BARBER SHOP
BAGWELL AUTOMATIC LAUNDRY
TEAL REAL ESTATE
ROE'S FURNITURE & APPLIANCE
STRAYHORN MOTEL
HIGHLAND REALTY
EVERYBODY'S THRIFTWAY MARKET
SCURRY COUNTY SHERIFF'S OFFICE
J. L. WADLEIGH CONSTRUCTION CO.
ALLEN BROTHERS AUTO SERVICE
DAVILA GULF SERVICE
SCURRY COUNTY COMMISSIONER—PREC. NO. 3
GRIMMETT BROTHERS
IRA POST OFFICE
FRONTIER STAMP STORE
EZELL-KEY FEED & SEED
VON ROEDER SEED FARMS
PERRY'S 5 & 10
EZELL-KEY GRAIN CO.
H. H. STEVENSON CONTRACTING CO.
CAMP & SONS PLUMBING
THE DAIRY QUEEN
BUD'S OFFICE SUPPLY
JIMMY (HOSS) CLAYTON AUTO SUPPLY
HEMPHILL & MILLS, ATTORNEYS
HOLDER CONSTRUCTION
SOUTHERN ELECTRIC, INC.
BENNETT OFFICE SUPPLY
TRIANGLE SINCLAIR STATION
BROWNING REALTY
HOYT FURNITURE CO.
FABRIC MART
HOWELL ELECTRIC CO.
EARLY'S GROCERY
SNYDER INSURANCE AGENCY
GLOVER'S
CITY LAUNDRY
DUNNAM BROS. MATTRESS FACTORY
WESTERN AUTO STORE
GRAVES RADIATOR SHOP
SNYDER RADIATOR SERVICE
MERLE NORMAN COSMETIC STUDIO
SALLIE'S CAFETERIA
EDUCATIONAL SUPPLY CO.
DRYDEN'S SHOES
NATIONAL FARM LIFE INSURANCE CO.
U.S.I. - AXELSON
THE DEFFEBACH AGENCY
MERLE NEWTON REALTY
MARY CARTER PAINTS
THOMPSON'S SHOE STORE
HINSHAW'S FLOWERS
FURR'S
SNYDER HEATING & AIR CONDITIONING
McCORMICK & SONS OIL CO.
McCORMICK, INC.
NEAL'S MACHINE & WELDING SHOP
BELL-SEALE FUNERAL HOME
SCURRY COUNTY ABSTRACT CO.
PETROLEUM EQUIPMENT PIPE & SUPPLY
C. R. ANTHONY STORE
RAINBOW FOOD MARKET
SHERWIN-WILLIAMS PAINT STORE
GENE DULANEY & RENAL ROSSON Law Office
SCURRY COUNTY TREASURER'S OFFICE
CITY OF SNYDER
KING & BROWN
HARLIN & SONS DRILLING & CHEMICAL CO.
BILL DEAVERS PEST CONTROL
E. E. SPEARS REAL ESTATE
TEXAS ELECTRIC SERVICE CO.
RED'S HUMBLE STATION
CAPROCK MATERIAL CO., INC.
CLARK LUMBER CO.
NICHOLS UPHOLSTERY
STINSON DRUG
HOUSE OF FABRICS
HI-LO TRAILER SALES & RENTAL
J. D. HINTON, ARCHITECT
WEST TEXAS STATE BANK
ROSSER & CARROLL LAW OFFICE
SULLIVAN-STANFIELD INSURANCE AGENCY
SENTELL INSURANCE AGENCY
ADAMS BAKERY
BEA OWENS
SNYDER JANITORIAL SUPPLY
COUNTY ATTORNEY'S OFFICE

WON'T YOU BE NEXT?
IF SO, CALL KARL MAWHORTER HI 3-3536

THE SNYDER JAYCETTES WILL DELIVER YOUR SIGN!

How Has Texas Escaped Large-Scale Race Rioting?

By TOM JOHNSON
Associated Press Writer

Texas, with the second largest Negro population of any state in the nation, has escaped large-scale rioting of the type that has scourged Detroit, Newark, Los Angeles and other cities.

The state's leaders have varying opinions of why Texas has remained relatively calm.

Atty. Gen. Crawford Martin of Texas told the Sheriff's Association of Texas in Fort Worth Tuesday that slum conditions in Negro areas do not justify the riots which brought fire and looting to some of the nation's cities.

In San Antonio, Bexar County Commissioner Albert Pena said, "I think we've just been lucky . . ."

San Antonio Police Chief George Bischel said, "Conditions aren't as bad here.

"The neighborhoods are not as congested. I like to think we have good people here. A lot of influence from the Negro churches and preachers has been good."

Bischel said a hearing on alleged police brutality in San Antonio, which revealed no such thing, "relieved tension in some cases."

Pena, continuing his statement said, "Nothing has been done here about the fact that the No. 1 problem among Mexican-Americans has been the high illiteracy rate. There's also high unemployment and lower wages . . . There's not a place in San Antonio that doesn't practice discrimination (in hiring)."

So, why so far has Texas been blessed with comparative peace?

"There's a pretty simple reason," said Fort Worth Mayor DeWitt McKinley. "We in Texas don't have any real big cities. They are big towns.

"They are hometown type of towns, and when you have pride in your home town, you don't go around tearing it up."

The mayor's remarks may be a bit on the sentimental side, however, as there is cautious belief that riots could break out here as they have elsewhere.

"It only takes open eyes and a sensitive spirit to see the widespread hopelessness and frustration of Negroes in this state," said State Sen. Barbara Jordan of Houston. She is a Negro.

Roving bands of young Negroes broke windows and threw fire bombs in Houston only Monday.

"We have a problem," said Mayor Louie Welch, "but with sober, intelligent leadership we can work our problems out around the conference table rather than with fire bombs and bullets."

Fifty Houston clergymen met Monday to discuss the city's racial problems.

"There is a growing new militancy especially among younger Negroes," Miss Jordan said. "It is structured around 'Black Power' as its moving force."

She said that although local officials and business leaders have made a "good faith effort" to better the lot of Houston's 250,000 Negroes, she would not be surprised should a major riot break out.

"There is no modern miracle to forestall it. We must simply try to improve the quality of life among Negroes," the senator said.

Houston was the site of the state's worst racial violence in recent years when one policeman was killed and 488 Negro students were arrested at Texas Southern University May 16-17.

Dallas, with some 150,000 Negroes, saw street violence erupt twice in one week last summer as crowds of Negroes gathered when police investigated routine crimes.

A crowd of Negro teenagers in Fort Worth hurled rocks at three off-duty policemen during an incident in February that stemmed from a disturbance after a basketball game.

Police Chief Charles Batchelor of Dallas says his officers see no indications of violence in the state's second-largest city.

"We've been ale to prevent agitators from getting large groups of people together," Batchelor said. "Also, we have real good communications with minority groups."

The chief said the Dallas Police Department does not tolerate any misconduct on the part of arresting officers, thus cutting down the chances of a police brutality charge that might spark a riot.

Both Batchelor and Miss Jordan said, that while Texas urban areas have racialy segregated housing for the most part, the densely populated neighborhoods with multi-story apartments are rare.

"There's more space in our housing," Batchelor said, "people aren't so cramped up."

But the Watts section of Los Angeles also features individual houses with lawns and grass. Watts was torn with one of the worst race riots in American history two years ago.

Austin Mayor pro tem Emma Long said the capital has not been hit "because of the good race relations we have here. Negroes and whites are pretty friendly."

Dr. Edwin W. Guinn, the first Negro ever elected to the Fort Worth City Council, said improving job opportunities and good leadership have created a non-violent atmosphere in his city.

"The city council is not taking the attitude that if you ignore the problem it will go away," Guinn said.

Houston, Dallas, Fort Worth and other cities have set up community relations committees whereby Negroes can discuss grievances with police officers and city officials.

Spokesmen say such groups may be able to smooth over incidents that otherwise might trigger mass violence.

The commissions are examples of what Miss Jordan calls a "new awareness" on the part of the white community in facing up to Negro problems.

Another example she cited was a "Job Fair" held in Houston last week. Between 5,000 and 7,000 unemployed Negro youths gathered in the Sam Houston Coliseum and were interviewed for jobs by representatives of leading Houston industries and businesses.

More than 1,000 youths got jobs as a result, she said. A second job fair is to be held when school is out next spring.

Miss Jordan said Negro leaders in Texas seem to be aware that it is in their personal interest to see to it that cities are kept safe for everyone.

Additionally, she said, "Local public officials have been responsive to the needs and demands of the people. As long as people are talking to each other, they're not fighting each other."

Richard Dockery, the southwest regional director of the NAACP, also emphasized good communications as a prime reason Texas has escaped serious rioting so far.

Dockery said a good relationship between the press and groups such as the NAACP is another factor.

"If Negroes see that their organizations are being played down in the press, they get resentful. Some then think that the way to attract attention to their needs is through the kind of action taking place in Newark and Detroit," he said.

Dockery said Negroes are keenly sensitive to the actions of police and other law enforcement agencies.

He said charges of brutality at the hands of Texas Rangers in the Lower Rio Grande Valley farm labor organizing effort were closely followed by Negroes. The organizing efforts by the United Farm Workers Organizing Commitee, AFL-CIO, involes Mexican-American field hands.

Dockery also said that the recent incident in Abilene involving a highway patrolman who said two Negroes killed his wife was of prime interest. The officer was later charged with murder himself.

"This affair was certainly degrading to the entire Negro community," he said.

A recent court of inquiry into charges of police brutality in San Antonio was helpful, said S. L. Decker, president of the local chapter of the NAACP.

"When they (Negroes) saw the people, the judge and lawyers and all, listening to them, it gave a better impression," he said. A judge said the brutality charges were unfounded.

Texas had 1,187,000 Negroes according to the 1960 census, second only to New York's 1,410,080. Will looting, killing and fire-bombing put indelible scars on the state's proud, progressive cities?

Austin Police Chief Bob Miles spoke for a lot of people when he said: "I don't have the remotest idea why Texas hasn't had any major urban riots.

"There's no accounting for it, but we've got our fingers crossed and are praying."

JUNIOR ACTIVITIES CLASS — This hearty group of youngsters from the First Baptist Church toured the Snyder Police Station as part of their weekly Junior Activities Club. The group is headed by Mike Bedford, director of music and youth. The group finds some interesting activity each week. Next Tuesday the group plans to tour a chinchilla farm. Police Chief Clark arranged the meeting and Sgt. Goodwin and Officer Reed instructed the group.

Lurleen Wallace Continues Recovery

MONTGOMERY, Ala. (AP) — Gov. Lurleen Wallace continues her recovery from surgery for cancer in the familiar surroundings of Alabama's gubernatorial mansion.

The governor returned Tuesday, three weeks from the date of her departure for the M. D. Anderson Hospital and Tumor Institute in Houston, Tex., where the surgery was performed.

WWI Veterans Set Meet For Thursday

Veterans of World War I and Ladies Auxiliary of Carrol Porter Barracks No. 173 will hold a regular monthly meeting Thursday evening at 7:30 p.m. at the American Legion hall, Twenty - first Street and Avenue T.

Refreshments will be served and Ralph J. Hiller asks all members to attend and bring their friends.

TWIRLERS DAY CLINIC

JULY 31st To AUGUST 4th

ANN NITSCH

Registered Teacher & Judge

$10.00 For Week

Send Enrollment To:

TRAVEL INN — 1001 25th. St.

INSTRUCTION IN
FIRE, FLAG, HOOP, KNIVES
AND TWO BATON
ALSO — FANCY STRUTTING AND
DRILL TEAM WORK.

FOR RANK BEGINNERS, INTERMEDIATE AND ADVANCED TWIRLERS

REASONABLE RATES FOR OUT OF TOWN STUDENTS AT MOTEL.

For Further Information Call Travel-Inn

HOSPITAL NOTES

Chaplain: Rev. Jene Greer

ADMISSIONS: James Adams, Odessa; Barbara Rinehart, 3204 Avenue A; Debra Clements, Route 1; Dorothy Johnson, 2108 Fortieth; Beulah Ballenger, Roby; Thelma Withers, 2607 Avenue I; Rosa Fisk, Route 2.

DISMISSALS: Elam baby boy, Sue Josten, Mary Wills, Mrs. Willie Garcia and baby girl, Arthur Tuner, Lena Smith, Raymond Martin, Kassie Kellner, Judy Halbert.

Man, Teeth Reunited

BOISE, Idaho (AP)—A Boise man and his false teeth are reunited thanks to a sharp-eyed diver from the county sheriff's office. The sheriff's office sent the diver to look for the teeth after the man, whose name was not disclosed, lost them in a reservoir. The diver found them in 30 feet of water, the office said.

Who Will Be America's Top Tabby?

MIAMI BEACH, Fla. (AP) — The alley cats, fat cats and running cats have been sorted. The jewel-studded tiara is being polished. Either George, Pepper, Rasputin or Omar Khayyam will become America's top tabby tonight.

But before he, or she, gets the crown as the All-American glamour kitty of 1967, there will be such strong points of competition as mouse chasing, paper bag investigation, climbing and ball rolling.

Four finalists, chosen from national entries, are in the running for the title now held by Snoball, a frisky all-white feline owned by Mr. and Mrs. John Primoff of Mt. Rainier, Md.

The four are George, Pepper, Rasputin and Omar Khayyam.

George is a one-year-old female owned by Mary Jane Richardson of Statesville, N.C.

Pepper is a "mostly alley" cat owned by Mr. and Mrs. Al Frisbie, of Omaha, Neb. Mrs. Frisbie thinks Pepper's personality will be his strong point.

A year-and-a-half-old Siamese, Rasputin, is called a "party boy" by his owner, Dorothy Towle of Braintree, Mass. She says he likes to dress up whenever she throws a little soiree.

Hunting is Omar Khayyam's feature most likely to impress the judges. His owner, Mrs. Harold Geary of North East, Pa., says he once tackled a rabbit as big as himself.

Final judging takes place today and the winner will be crowned tonight at a coronation ball to be held in the Boom Boom Room of the plush Fontainebleau Hotel.

The lucky cat will receive a jewel-studded tiara and a mink trimmed cape. The finalists have already received a color portrait of themselves, the services of a personal butler while visiting Miami Beach for the week-long pageant, and a mouth-watering tour of Miami's seaquarium.

Bishop Pike's Wife Granted Divorce

SAN FRANCISCO (AP) — Esther Pike, wife of the Rt. Rev. James A. Pike, retired bishop of the Episcopal Diocese of California, has been granted an interlocutory divorce decree.

She appeared Tuesday before Superior Court Judge Byron Arnold at a hearing which lasted five minutes. Mrs. Pike, 48, charged mental cruelty.

Bishop Pike, 54, now theologian at the Center for Democratic Institutions in Santa Barbara, did not contest the suit.

The couple announced last week they would end their 25-year marriage due to "outside factors beyond the control of either."

Old Timer Acclaimed New Young Talent

WILLIAMSTOWN, Mass. (AP) — One academic critic finds Herman Haskins a "new young talent."

His water colors are "filled with the verve of your own youth," the critics say.

Haskins, a retired meat cutter from North Adams, is 80. He began painting two years ago in a primitive style similar to that of the late Grandma Moses.

He has completed 50 paintings thus far, all scenes he remembers from his life in western Massachusetts — berry picking, a country fair, hunting, snowsliding and maple sugar times.

Curiosity Leads To Discovery Of Dope

SAN DIEGO, Calif. (AP) — Curiosity got the better of Mary MacDonald when the postman handed her a package carrying her home as the return address.

She paid the $1.85 postage due Tuesday, opened the package and found three bricks of marijuana worth more than $6,000 on the illegal market.

Mrs. MacDonald turned the marijuana over to police, saying she had no idea why her address had been put on the package, returned unclaimed from Honolulu general delivery.

Snyderite's Brother Dies In Sweetwater

Mr. J. T. (Tommy) Hardin, 59, of Sweetwater, died Tuesday morning at his home after a sudden illness. He was the brother of Mrs. Leslie McBeth of Snyder.

Services were scheduled for 4 p.m. today in Patterson Chapel of Memories with burial in Sweetwater Cemetery.

Other survivors include his wife, two brothers, and three other sisters.

BIRTHS

Mr. and Mrs. Bill Rinehart, 3204 Avenue A are the parents of an 8 lb 2½ oz. boy, born at 2:49 p.m. July 25th at Cogdell Hospital.

WHERE IT ALL BEGAN — Section of 12th street, about three miles from downtown Detroit, Mich., where racial violence broke out. Rioting spread to surrounding areas where 600 National Guardsmen joined 600 Detroit policemen in the embattled areas. Smoke rises from a firebombed building. (AP Wirephoto)

GOODYEAR

72-HOUR SALE

THURSDAY, FRIDAY AND SATURDAY ONLY!

DON'T MISS THESE OLD FASHIONED BARGAIN DAY PRICES!

BARGAIN SHEET

HURRY—ONLY 11 IN STOCK!
8.00x14
All Weather "42" Blackwall Nylon Tubeless, 4 Ply Rating 2 Ply
Discontinued Tread Design
$11.50 Plus $2.05 Federal Excise Tax

HURRY—ONLY 10 IN STOCK!
7.75x14 (Replaces Size 7.50x14)
Power Cushion Extra Narrow Whitewall, Polyester Tubeless, New Change overs, 4 Ply Rating, 2 Ply
$19.95 Pluls $1.88 Federal Excise Tax

HURRY—ONLY 10 IN STOCK!
8.25x14 (Replaces Size 8.00x14)
Power Cushion Extra Narrow Whitewall Polyester Tubeless New Change Overs. 4 Ply Rating, 2 Ply
$21.95 Plus $2.05 Federal Excise Tax

HURRY—ONLY 7 IN STOCK!
8.15x15 (Replaces Size 7.10x15)
Safety All Weather "N" Blackwall, Nylon Tube Type, 4 Ply. Discontinued Tread Design
$14.95 Plus $1.99 Federal Excise Tax

HURRY—ONLY 20 IN STOCK!
7.75x15 (Replaces Size 6.70x15)
All Weather "N" Narrow Whitewall Nylon Tubeless, 4 Ply, Discontinued Tread Design.
$13.75 Plus $2.23 Federal Excise Tax

HURRY—ONLY 5 IN STOCK!
8.45x15 (Replaces Size 7.60x15)
Power Cushion Narrow Whitewall, Rayon Tubeless, 4 Ply Rating, 2 Ply, New Car Take Offs.
$14.75 Plus $2.31 Federal Excise Tax

HURRY—ONLY 6 IN STOCK!
8.55x14 (Replaces Size 8.50x14
Power Cushion Narrow Whitewall Rayon Tubeless, 4 Ply Rating 2 Ply, New Change Overs.
$25.59 Plus $2.34 Federal Excise Tax

HURRY—ONLY 2 IN STOCK!
8.85x14 (Replaces Size 9.00x14)
Custom Super Cushion Blackwall Nylon Tubeless, 4 Ply. Discontinued Tread Design.
$10.95 Plus $2.84 Federal Excise Tax

Odds and Ends, Closeouts, Discontinued Designs...
Now at Spectacular Savings to You!

HURRY...STOCKS ARE LIMITED!

EASY TERMS
FREE MOUNTING

GOODYEAR SERVICE STORE

1701 25th. St. Snyder, Texas HI 3-9341