THE SNYDER DAILY NEWS

VOL. 2, NO. 176 — SNYDER, TEXAS, FRIDAY, NOVEMBER 23, 1951 — SIX PAGES—PRICE 5c

week with
Mr. and
104 Twenty-

Ronald Hub-
ave as their
Hubbard's
Mrs. Edgar

D. Harral,
ed recently
Wayne Har-
college at
trip home
s. Harrell's
r. and Mrs.
ren of Cam-

of Wilson,
ing for sev-
son and his
Bob Davie,

Williams of
r. Williams'
s, 912 Twen-
day.

ON
IN
Highway
1966

DRIVE-IN
ND TO ALL
R A HAPPY
NKSGIVING

TONITE
Gusher'
yne Morris
trick
ARTOON
15

FRIDAY
SPECIAL!
TURE!
ment
nger'
Sterling
vert
Sheriff'
SBY
oley
RTOON

Map Of Buffer Zone Still To Be Agreed On

MUNSAN, Korea, Nov. 23. (AP)—Truce negotiators agreed today on a buffer zone clause, opening the way for a possible armistice in Korea by Christmas.

"We have reached agreement in so far as the wording is concerned," Rear Adm. Arleigh A. Burke, U. N. subcommiteeman said. "The only thing left now is for the liaison officers who are working on the map to finish."

Agreement came at the 29th meeting.

If the agreement is approved by the full truce delegations, as expected, negotiators would have 30 days to solve three other tough problems — supervision of the armistice, exchange of war prisoners and recommendations to the belligerent governments.

Fighting will continue in the war, now 17 months old, until all of these points are settled.

Maj. Gen. Henry I. Hodes, chief U. N. subcommitteeman, indicated the full five-man delegations could meet Sunday to approve the buffer zone agreement.

Staff officers started mapping the actual line of battle contact. This is to become the formal cease-fire line if an armistice is signed within 30 days. Hodes said they may complete the job Saturday.

"We are waiting until whatever time is appropriate to meet again and make — we hope sometime Saturday afternoon — the final settlement on the line," Hodes said.

Hodes said if the staff officers disagree on just where the battle line is, the subcommittees will settle the dispute.

The plan provides that the present battle line shall be the formal cease-fire line if an armistice is signed within 30 days.

If no agreement is reached before the deadline, a new demarcation line incorporating changes resulting from military action will be drawn just before an armistice is signed. Then both armies will pull back to create a buffer zone 2 miles wide.

The plan states the war will continue during the 30-day period.

Brig. Gen. William P. Nuckols, U. N. spokesman, said the agreement would give the Allies "exactly what they asked for at the beginning of the talks in July."

Wildcat Fails In Central-North Howard

Kerr - McGee Oil Industries, Inc. No. 1 Binie White, wildcat one and one-half miles east of the East Vealmoor field in Central - North Howard County, has been plugged and abandoned on total depth of 8,000 feet in the reef lime.

Last drillstem test was run from 7,973-8,000 feet. Tool was open one hour. Recovery was 60 feet of water - cut mud and 3.120 feet of sulphur water.

Drillsite was 667 feet from north and 652 feet from east lines of section 24-25-H&TC and nine miles northeast of Luther.

SCURRY WELL

R. Olsen Oil Co. No. 1 Feldman, offset to Ellenburger production in the Hermleigh - Ellenburger field of Central - East Scurry County, is at total depth of 7,145 feet in Strawn lime. Rig repairs are to be made before drilling deeper.

Operator took a core at 6,850-94 feet which had streaks of lime with oil saturation and good to fair porosity. Some of the streaks were bleeding oil and gas and there were no signs of water.

A core from 6,894-6,910 feet was hard, tight dolomitic sand with no shows of oil, gas, or water. The project was then drilled to its present total depth.

HOWARD FAILURE

Peeler Brothers and others No. 1 Bogey, Northeast Howard wildcat, has been plugged and abandoned after recovering only salt water on a two - hour drillstem test at 7,628-40 feet.

This test recovered 1,920 feet of salt water. Flowing pressure was from 200-1,050 pounds and 15-minutes shutin pressure was 3,100 pounds. The project drilled to 7,705 feet before being ordered plugged. It was six miles northeast of Vincent in section 66-20-LaVava Navigation Survey.

IN BORDEN

Brinkerhoff No. 1 Clayton & Johnson, South - Central Borden wildcat, has set five and one-half inch casing on bottom and is waiting for cement to cure. Casing is then to be perforated for testing. If no water is recovered, plans are to acidize and test further.

Amerada No. 1 Canon, Central-West Borden prospector, is drilling in lime below 5,092 feet.

Gulf No. 1-A Long, Southeast Borden County wildcat, is drilling below 1,443 feet.

75 on Thanksgiving

Mild holiday weather brought a maximum temperature of 75 degrees to Snyder yesterday. The minimum temperature recorded before dawn today was 42 degrees, with the same reading at 7:30 this morning.

Mossadegh Is Given Rousing Welcome Home

TEHRAN, Nov. 23. (AP)—Thousands of Iranians roared a hero's welcome today to Premier Mohammed Mossadegh upon his return from a mission to Washington and a brief, triumphal stay in Cairo.

Police estimated 250 thousand thronged the airport to greet the frail Nationalistic leader whose government is facing a financial crisis threatening the nation with bankruptcy.

The city was under strict military guard.

Foreign diplomats, including U. S. Ambassador Loy Henderson, were among the officials who greeted Mossadegh. The British Ambassador stayed home.

The premier swayed and almost fainted as he emerged from the plane.

A chorus broke out into Iran's new "Oil Anthem," praising the nationalization of oil, which has closed down the billion dollar Anglo-Iranian Oil Company.

In Cairo, Mossadegh had urged Egypt and Iran to work closer together in a joint fight against "British imperialism." He and Premier Mustapha el Nahas Pasha of Egypt decided to begin talks soon about tighter economic and cultural pacts between the two nations.

Aluminum To Be Traded To United States For More Steel To Brtiain

WASHINGTON, Nov. 23. (AP)—Britain is diverting part of its aluminum supply to the United States and this country is going part way in meeting British requests for more steel.

Manly Fleischmann, National Production Authority administrator, said Thursday Britain has agreed to divert 22,045,000 pounds of its aluminum from Canadian sources. This, Fleischmann said, "unquessionably means the difference between survival and disaster for thousands of small business firms."

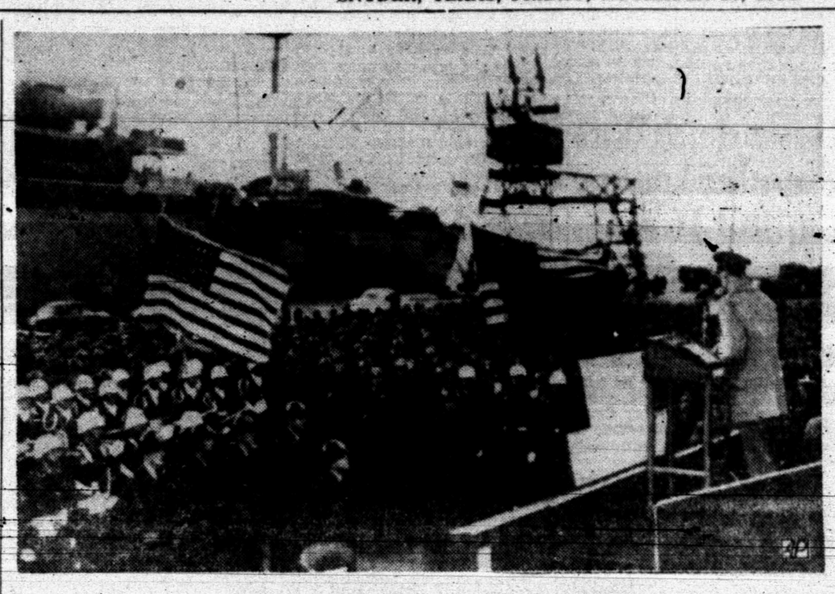

IKE WELCOMES REPLACEMENTS

General Dwight D. Eisenhower (right at microphone), Supreme Allied Commander of the European Defense Command, addresses GIs of Pennsylvania's 28th Infantry Division on their arrival at Bremerhaven, Germany. These and other troops including Canada's 27th Brigade, will build up Ike's forces arrayed in West Germany to 14 divisions.

Big Air Action; Chief Warns Of Increased Chinese Power

SEOUL, Nov. 23. (AP)—Jets clashed over Korea today for the first time in five days. The fight came 12 hours after Superforts bombed a new Red jet base two miles from Red China's Manchurian frontier.

Two MIG-15s were damaged in a battle between about 30 Red jets and 30 American F-84 thunderjets, the Fifth Air Force reported. All Thunderjets returned safely.

During the night twelve B-29 Superforts ignored angry Red jets and intense flak in the first bombing raid on the Communists' Uiju jet base.

The strike was effective, Far East Air Forces said. All B-29s returned from the raid two miles south of the Yalu River.

This strike so close to the "sanctuary of Manchuria" pointed up the mounting Allied effort to block off the growing Communist air threat and keep the Reds from setting up bases in North Korea closer to the battle line.

CHINA AN AIR POWER

Gen. Hoyt S. Vandenberg, Chief of the U. S. Air Force, has warned that Red China has emerged suddenly as a major air power. He said the Air Force with Russian type jets and Russian speaking pilots has broken Allied air supremacy in Korea although the United Nations still holds superiority.

Allied planes recently reported MIGs nesting in Korea for the first time in the war. The field was Uiju. F-86 Sabre jets strafed the field Sunday, caught 11 MIGs on a taxi strip and reported eight destroyed or damaged.

The B-29s spilled 100 - pound bombs at the 7,100 foot runway and dropped quarter - ton airbursting bombs which hurl jagged chunks of steel at planes hidden in revetments.

JETS ATTACK

Communist jets snarled around the B-29s but FEAF said they made no firing runs.

"The whole sky was full of searchlights," one crewman said. "It looked like they were trying to bracket us."

"We nailed the target," another said. "When our bombs exploded the searchlights went out and the flak stopped."

Almost every night for a month, radar-guided B-29s have bombed three new Red airfields farther south — at Namsi, Taechon and Saamcham.

Vandenberg said the raids have prevented the Reds from using the three fields.

Vandenberg estimated the Chinese have about 1,500 planes in North China and Manchuria of which half are MIG jets. He said the MIG "in many respects can outperform our own F-86" Sabre jet, the top allied fighter operating in Korea.

The air chief complained that Allied "air power has not been really utilized in Korea" because U. N. planes cannot strike across the Korean border at Manchurian bases where the Reds mount their jet flights.

He hinted that if truce talks fail, the United States might decide to fight an all-out air war.

Ground action along the snow-swept battle front quieted after a Thanksgiving day attack in the West by 6,000 Chinese.

One Allied unit plowed a mile ahead through six inches of snow and a Red battalion on the Eastern Front. Other U. N. units beat back two Communist probing attacks near the Punchbowl.

There was no other significant action Friday morning.

Reds Protest Plane Reported Over Siberia

WASHINGTON, Nov. 23. (AP)—Russia has protested to the United States that an American plane violated the Siberian border. A note from Moscow said the plane was fired on by Soviet fighter craft.

This was learned today, and may explain the Moscow press announcement of the decoration of two Soviet Navy fliers for outstanding performance of their service duties.

The circumstances paralleled the awards given Soviet fliers who shot down an American Navy privateer plane early last year.

Russia filed the protest Nov. 7.

On that date, Hugh Cumming, in charge of the embassy at Moscow in the absence of Ambassador Alan G. Kirk, was called in for an interview with Soviet Acting Foreign Minister Andrei Gromyko.

Neither Moscow nor the State Department disclosed the subject of the interview.

The Russian note was presented then.

The State Department, while withholding an announcement, has asked Gen. Matthew B. Ridgway for an investigation.

Gromyko charged that an American plane deliberately crossed the border near Vladivostok, that it was pursued and fired upon by Soviet fighters, and was last seen disappearing toward the sea.

Vladivostok is Russia's great Naval Base on the Pacific. At the coast, Siberia adjoins Korea.

The Russians are understood to have reported that the U. S. Plane was of the reconnaissance type.

X-ray Resumed At Courthouse

The State Health Department X-ray unit is back in operation today, Mrs. Wayne Boren, chairman of the X-ray campaign, said this morning.

The unit went out of operation Tuesday morning, and was not reparied in time to be used Wednesday. It is to be in operation until 5 o'clock today and from 9 until 5 o'clock tomorrow.

Although this short time will not enable the county to equal its record of more than 3,000 persons checked last year, the unit could examine a great many people yet, Mrs. Boren said. The X-ray takes only about two minutes, including time for registration. It will remain in operation during the noon hour tomorrow.

Mrs. Flay Joyce is directing volunteer workers assisting with registration today. Mrs. O. W. Holladay of Ira and Mrs. Buford Browning of Fluvanna were to have been in charge of volunteer workers Tuesday, and Mrs. Geral Greene of Hermleigh was chairman for Wednesday.

Formal Complaint Filed Before UN Charges Acts of Subversion

PARIS, Nov. 23. (AP)—Russia filed a formal complaint with the United Nations today, charging the United States is financing armed groups on her territory aimed at the overthrow of Stalin's government.

In another quarter, France walked out of the Trustee-ship Committee in protest against an Egyptian speech blasting French control of Morocco.

Russia asked the General Assembly Thursday night to look into charges that the U. S. mutual security act was intended to foster subversive acts in Communist countries.

Foreign Minister Andrei Vishinsky said today U. S. financing through the mutual security act "of subversive organizations and diversionist groups constitutes an act of aggression towards the Soviet Union and the States of the Peoples Democracies."

His note to the U. N. followed a similar Russian communication to the U. S. government Tuesday. The U. S. State Department dismissed the protest as "groundless propaganda" and said it came with "singular ill-grace" from a regime which has consistently supported "subversive activity against the U. S. and other nations of the Free World."

The Russian blast came as the Assembly marked time on its peace programs, with some hope — slim but existing — that Vishinsky in a scheduled appearance before the U. N. Political Committee Saturday would answer the West's disarmament proposals with a speech spelling real peace.

TENSION LESSENS

British Minister Selwyn Lloyd told the committee Thursday the Assembly already has showed signs of a lessening in the East-West tension.

Although some believed he was only echoing his own and British Foreign Secretary Anthony Eden's conciliatory words, Lloyd expressed the hope that the Russians would further relax the tension by accepting the West's disarmament proposals.

Russia's charge against the U. S. came a few hours later.

The move was seen as a Moscow maneuver to bolster Vishinsky's arguments Saturday. Vishinsky is expected to allude to the latest charge against the West as "exposing" another U. S. warlike act.

Egyptian Delegate Fouad el Pharaony attacked France in the committee meeting for refusing to give Morocco its independence.

French Delegate Leon Pignon and his advisers left the room after insisting the committee had no right to discuss political matters.

Germany Told Price To Pay

PARIS, Nov. 23. (AP)—Chancellor Konrad Adenauer goes home today to tell West Germany the way is open for her to become a junior partner with her Western conquerors — but only if she furnishes troops for a European army.

Adenauer and the Big Three Foreign Ministers agreed Thursday on the main principles of a contract to end the occupation of West Germany and give Adenauer's government more freedom. The agreement falls short of the full independence the Germans want.

The agreement was approved by Adenauer, Secretary of State Acheson, Britain's Foreign Secretary Anthony Eden and French Foreign Minister Robert Schuman.

Details were kept secret. One supplementary agreement must first be drafted before West Germany gets her new status. This covers Germany's contribution to the proposed army which will serve under Gen. Eisenhower's Atlantic Command.

Investigators Unable To Get Files; Truman Is Considering Release

WASHINGTON, Nov. 23. (AP)—A House group investigating the nation's tax collection system neared today the date scheduled for hearings into tax fraud prosecutions, still lacking Justice Department files it has asked President Truman to order turned over to it.

With hearings set for Monday, a spokesman for the subcommittee said failure to get department records would "hamper" the Ways and Means Subcommittee's efforts to learn why, as Chairman King (D-Calif) put it, cases were dropped at "higher levels" without prosecution.

After weeks of negotiation with Attorney General McGrath during which it did not get the type of access to Justice Department files he wanted, the subcommittee appealed to Mr. Truman. Presidential Secretary Joseph Short said its request is still "under consideration."

DETROIT SCANDAL

Elsewhere, this was the picture:

An impending shake-up of personnel in the Detroit Internal Revenue office reportedly was in prospect. King subcommittee sources said a number of Detroit employes were expected to be reassigned, transferred or suspended.

Senator Moody (D-Mich) recently referred to the group what he termed evidence of irregularities in the Detroit office of the Internal Revenue Bureau.

2. A special investigation is being made of J. Frank Wilcox, chief of audits in the Oklahoma City office of the Collector of Internal Revenue. Wilcox's attorney disclosed that the audit chief had resigned Nov. 6.

The nature of the investigation was not disclosed. H. I. Hinds, attorney for Wilcox, said "I believe Wilcox was quite indiscreet in some instances, but I'm sure he has done no real harm."

KING CLEARED

3. The house committee prepared a formal report on its preliminary announcement that it had found "not one scrap of evidence" that its chairman, Rep. King, had intervened improperly in three Southern California tax cases.

The finding on King resulted from a three-day inquiry, at King's direction, into rumors that the chairman had exerted improper influence in behalf of certain taxpayers. King denounced the rumors as "malicious in intent" and designed to embarrass the committee.

With or without the Justice Department files, the committee says it is going ahead with public hearings Monday. T. Lamar Caudle, whom Mr. Truman ousted as head of the department tax division, is to be a witness.

Adrian W. Dewind, chief committee counsel, said the investigation would be hampered by lack of department records.

The committee has from the Internal Revenue Bureau the complete records of more than a dozen cases in which it is interested. These are cases referred to the Justice Department for prosecution following bureau investigation.

What the committee wants is a record of Justice Department action.

Cars, Bakery Goods Prices Up Saturday

WASHINGTON, Nov. 23. (AP)—The prices of Packard cars rise Saturday.

In some areas there may be an increase soon in bread and bakery sweets charges.

A government order issued Thursday authorized Packard dealers to raise prices $116 to $185.

The special order issue for Packard is the first of a series which will cover every make of passenger automobiles. Others will be issued soon, the Office of Price Stabilization (OPS) said.

OPS said the auto prices reflect increases in the factory wholesale prices approved for Packard Oct. 23.

Officials said a new regulation affecting 29,000 bakeries will be issued Monday and may send some bread prices up one cent on a one-pount loaf in certain areas.

The bakery order would mean bakers who did not raise their prices before the general freeze order Jan. 26 or who were caught with their prices lower than prevailing levels would now be able to raise them.

OPS officials said the order will apply to "bread and baker sweet goods" such as cakes, pies and doughnuts. It will not mean a general price rise in bread, OPS said.

Union Found Run By Reds

WASHINGTON, Nov. 23. (AP)—The Senate Internal Security Subcommittee says some railroad dining car workers are in the grip of a Communist-run union, and that "it is imperative that this Communist control be broken."

The subcommittee said Thursday night the union members could be used by Red party leaders as "a message channel as effective and more secret than the United States mails."

The subcommittee made public a report to the Senate with more than 150 pages of testimony taken during an inquiry into the Dining Car and Railroad Food Workers Union.

The subcommittee said the policies and activities of the small, independent union, ever since its organization in 1947, have "been directed from the Communist party headquarters in New York City."

The union is bargaining agent for only about 2,200 dining car employes on the Pennsylvania Railroad, but subcommittee Chairman McCarran (D-Nev) said it is carrying on "an intensive membership campaign" in an effort to establish itself on other lines from coast to coast.

Through the union, the Senator said, "The Communist party already has established the nucleus of a courier system on the railroads for communication between its underground leaders."

Marijuana Ring Involves Pupils

WICHITA FALLS, Nov. 23. (AP)—Officers questioned pupils today about a marijuana ring in Wichita Falls High School.

Officials estimated 10 or 12 pupils would be involved. Officers said they had signed statements implicating a number of pupils.

The case broke Wednesday when officers rounded up suspects. Most were adults but some were pupils. Two were under 17 could not be arrested.

Arrests totaled 13.

The case was broken by narcotics agent of 23 who enrolled in the school two weeks ago. By Wednesday, he had purchased $15.000 in marijuana with marked money. Hours before the roundup began, he went to Fort Worth with a suspect and bought marijuana valued at $3.500.

Officers refused to reveal the identity of the agent. He had been "borrowed" in secrecy.

No Deaths Reported Can Be Attributed Directly To Holiday

By The Associated Press

It appeared today Texas might have celebrated Thanksgiving this year without a death which could be blamed directly on the holiday.

At 6 a.m. today, only four violent deaths had been reported since 6 p.m. Wednesday. None could be blamed directly on the holiday.

Ella Bonner, 70, Negro, was killed at a street intersection in Corsicana. She was struck by a car.

Dennis Harold Leader, 2, fell from the family car as his parents pushed it in an attempt to start it. He was crushed beneath the wheels at Cleburne.

Jennie Johnson, 75, died in flames that destroyed her Gonzales home.

Lorenzo Cruz, 41, was shot to death in San Antonio.

COUNCIL GETS AGE

PORTLAND Me., Nov. 23. (AP)—The oldest student at Northeastern School of Accounting has been elected to the student council. He's Lieut. Col. Alfred M. Wilson, 76.

The silver-haired officer who went three years at Princeton before transferring to West Point in 1899, was in both world wars.

Renew Search For Plane Lost Over Europe

ROME, Nov. 23. (AP)—Clearing skies sent searchers out in force today to pin down reports on a U. S. Air Force plane missing since Monday with four men aboard.

One report said wreckage had been sighted among the jagged peaks of Northeast Italy's Dolomite Mountains, 40 miles east of Bolzano.

Another said the plane was shot down by Romanian border guards as it touched the Iron Curtain on its flight from Germany to Belgrade.

Neither report could be confirmed.

Clouds and fogs which hampered the search cleared today. Twenty U. S. planes based in Northeast Italy swept the skies above that section and Yugoslavia.

Italian police and U. S. ground searchers were working in the Dolomites.

The U. S. Embassy in Belgrade said Tuesday the pilot of the C-47 transport plane reported being fired on by Hungarian and Romanian border guards.

The embassy said he apparently realized he was lost and turned back. In two later reports he said he was near the croatian capital of agreb, headed towards Udine, Italy, at the foot of the Dolomites.

Husband Killed And Wife Kidnapped; Negro Charged In Washington

WASHINGTON, Nov. 23. (AP)—The shotgun slaying of a young farmer and the kidnapping of his wife, 20, were brought to light Thursday by two patrolmen. The wife was stuffed into an automobile trunk for two hours.

Harvey Charley Boyd, 21, was slain.

Mrs. Opal Moore Boyd was released from the trunk of Boyd's car near Greenville late Wednesday night.

Lafayette Miller, 23, paroled Negro convict who was driving the car, was charged with murder.

Officers B. H. Jackson and H. W. Morrow said they became suspicious when they stopped the car driven by Miller for a routine check. They discovered Mrs. Boyd in the trunk of the car and released her, crying and hysterical.

U. S. AID TO FLOODED AREA

An American helicopter flies over a flooded street in Adria, south of Venice, Italy, bringing supplies to the stricken city. Italy's mightiest river, the Po, swelled by overflowing tributaries, is still rising menacing more northern towns and villages. Property damage in the flood area so far is estimated at $100 million.

Russians Warn Against Pact

LONDON, Nov. 23. (AP)—The Moscow Radio said today that Russia has warned the Middle East against joining the American-British plan for Middle East defense.

Participation in the plan, the broadcast said, "will cause serious damage to relations" between the Middle East countries and Russia.

The broadcast said Deputy Foreign Minister Andrei Gromyko handed notes to Egypt, Syria, Lebanon, Iraq and Israel in Moscow Wednesday.

The Soviet position was relayed through Cairo to Saudi Arabia and Yemen.

The notes marked a sharp Russian reaction to the plan proposed by the United States, Britain, France and Turkey for a Mid-East defense setup linked with the Atlantic Pact.

The plan would provide an international military force in the Suez Canal zone to replace the British garrison which Egypt is seeking to force out of that area.

Egypt has rejected the Western plan and stepped up her campaign against the British. Other Mid-East countries have not taken a stand.

WEATHER

East Texas: Mostly cloudy with scattered showers in north this afternoon, tonight and Saturday. Colder in north this afternoon and tonight.

South Central Texas: Partly cloudy to cloudy and mild this afternoon, tonight and Saturday.

North Central Texas: Mostly cloudy and colder with scattered showers in east this afternoon and tonight. Saturday partly cloudy and not much change in temperatures.

West Texas: Partly cloudy with no important temperature changes this afternoon, tonight and Saturday. Widely scattered showers Saturday.

Ex-Missionary Will Speak At Calvary Church

Special services concerning foreign mission work will be held twice daily at the Calvary Baptist Church Sunday through Wednesday, with the Rev. Don Moffat, former missionary to Brazil, as guest speaker.

Mr. Moffat, now working from an office in Fort Worth as Southwest representative for the Association of Baptist for World Evangelism, was once missionary to Indians 1,600 miles in the interior of Northwestern Brazil. Since returning to the United States because of his wife's illness, he has served as pastor five years and has done promotional work for the ABWE seven years.

The Rev. T. Gerald Cates, pastor of the church, announced morning services would begin at 9:30 o'clock, and evening services are to start at 7:30. Preceding the sermon each night, motion pictures and projection slides, both in color, will be shown on mission work and conditions in the various foreign fields served by representatives of the association.

The visiting evangelist has visited many of the foreign mission fields, Mr. Cates said, and will tell of work in them. Also, a curio exhibit will be set up for showing objects of interest collected in different countries. Literature in the form of tracts and periodicals will be given free.

Film subjects for the night services are: Sunday, Island of Mindanao; Monday, jungle Indians of the Upper Amazon; Tuesday, the Visayan area of the Philippines; and Wednesday, work in the East Coast of Brazil.

The ABWE sponsors about 150 missionaries in the Philippines, China, Peru, Colombia, Brazil, and the border of Tibet. Efforts are being made to place missionaries in Japan.

Organization Of Youth Council Set Tuesday

Young people from the First Methodist Church, First Presbyterian Church and the First Christian Church will meet at 4 o'clock Tuesday afternoon to discuss the organization of a City Christian Youth Council.

Preliminary plans for the meeting were made at a meeting last week, the Rev. Clifford Taylor, pastor of the First Christian Church, said. Wayne Pitner, Elizabeth Dabbs and Kenneth Lawrence were appointed to a committee to work on the project.

The Tuesday meeting will be held in the First Methodist Church.

Baptist Musical Groups Enter State Festival

Sixteen persons from the First Baptist Church left Tuesday to attend the state musical festival held Wednesday in Waco.

Members of the sextet: Jenny Cargile, Rose Marie Roe, Marsha Youngblood, Suzanne Houston, Sandra Fowler and Jane Houston; and the quartet: Joe Devenport, Suzanne, Rose Marie, and Joe Cargile, all participated in the festival.

Others from Snyder attending were Mary Nell Trevey, Mrs. E. K. Shepherd and son, James, who entered the memory verse contest held Friday; Ralph Wesson, Mrs. L. P. Houston, and Mr. and Mrs. M. H. Roe and son, Jerry.

Wednesday Conference For Planning Groups

Planning departments of the First Christian Church are scheduled to meet at 8 o'clock Wednesday night at the church, the Rev. Clifford Taylor, Jr., pastor, said.

Chairmen of the departments are Mrs. C. C. Miller, J. C. Evans, Mrs. Emory Smith, Mrs. Raymond Williams, Malven Stevenson and Mrs. N. N. Rodgers.

Brotherhood Will Meet

The Brotherhood of the First Baptist Church is scheduled to meet at the church Tuesday evening. The meeting is to start at 7:30.

THE SNYDER DAILY NEWS

Published every evening except Saturday and Sunday morning by the Times Printing Company at Snyder, Texas.
Entered as second-class matter at the Post Office at Snyder, Texas.
HERBERT FEATHER, Publisher
EDWARD HARTE, Editor
HOUSTON HARTE, Business Manager
BOBBY PERKINS, Adv. Manager
DILLARD POPE, Circulation Mgr.
SIDNEY HUNTER, Mech. Supt.
SUBSCRIPTION RATES: By CARRIER in Snyder, one year, $12.00. By Mail in Scurry and adjoining Counties, one year $7.95. Balance of Texas, one year, $9.95. All other States, one year, $10.95.
MEMBER OF THE ASSOCIATED PRESS
The Associated Press is exclusively entitled to use for republication of all news dispatches credited to it or not otherwise credited in this newspaper; also local news published herein. All rights reserved for republication of special dispatches.
Any erroneous reflection upon the character, standing or reputation of any person or firm or corporation which may occur in the columns of THE SNYDER DAILY NEWS will be gladly corrected upon being brought to the attention of the management.
The publishers are not responsible for copy omissions, typographical errors, or other than to correct in next issue after it is brought to their attention.

For The Latest
FOOTBALL SCORES
and more exclusive news
Read The
Abilene Reporter-News
T. O. DUNLAP, Agent
Phone 868 or 786J

DEEP MEDITATION

MITCHELL AF BASE, N. Y. Nov. 23. (AP)—The Daily Bulletin here carries this note:

"Will the person who came to chapel Nov. 16, to meditate and pray and who got so deep in mediation that he took off with the chaplain's trench coat please return the same?

"The reward will be great—in Heaven."

Book Review, Tea Given By Church Circle

Mrs. L. E. Dudley of Abilene was guest speaker for a book review and silver tea held in fellowship hall of the First Methodist Church Monday afternoon.

Hostesses for the afternoon were members of the Mary - Martha circle, and new members of the group were named guests of honor.

Guests were greeted by a receiving line which included Mrs. Marcene Holt, chairman of the circle, Mrs. Ned White, Mrs. Harry Henkhaus, Mrs. R. L. Day, Mrs. Roy A. Sanders, Mrs. Cecil Hall, Mrs. Wade Pipkin, Mrs. Delta Ingram, Mrs. H. G. Robinson, Jr., Mrs. J. D. Crane, Mrs. W. J. Young, Mrs. W. W. Adcock, Mrs. J. W. Phillips, Mrs. Paul Keaton, Mrs. T. J. Deffebach, and Mrs. F. G. Hoefer.

Mrs. R. D. White presided at the guest register. Music during the tea hour was played by Mrs. D. E. Ramsey.

The serving table was spread with a green damask satin cloth and held a centerpiece of yellow roses. Silver tea services were placed at each end of the table. Mrs. Holt, Mrs. R. D. White, Mrs. Ross Hemphill and Mrs. Clyde Hall, Jr., alternated at the tea services. Mrs. H. W. Sanders also assisted with arrangements.

Mrs. Dudley was intooduced to the guests by Mrs. H. F. Clark, Jr.

Dorcas Chapter Meets With Mrs Casebolt

Mrs. W. D. Casebolt was hostess for a meeting of the Dorcas chapter of the Christian Women's Fellowship of the First Christian Church Monday afternoon.

Miss Zaida Brown was program leader. The lesson was on missionary work in China.

Refreshments were served by the hostess to Mrs. J. B. Turner, Mrs. Hugh Taylor, Mrs. Hugh Boren, Mrs. Earl Brown, Miss Brown, Miss Vita Wasson, Mrs. C. G. Miller and Mrs. Carl Lawrence.

College Students To Hold Services Sunday

Students from the Life Service Band of Hardin - Simmons University in Abilene will be in charge of both services at the Avenue D Baptist Church Sunday. Everyone is invited.

Sunday school will be 10 o'clock Sunday morning, and Training Union will be at 6.30 that evening.

Daily Program Being Sponsored By Churches

"The Way Out of the Dark," a new program of Bible readings began yesterday afternoon at 2:15 over radio station KSNY under the sponsorship of the Snyder Ministerial Alliance, the Rev. Ronald Hubbard, pastor of the First Presbyterian Church, has announced.

The 15-minute programs are lead by laymen daily, with each Snyder church in charge for a week at a time, Mr. Hubbard said.

Dunn Church Is Host

The Dunn Baptist Church will be host for a breakfast honoring pastors and educational directors from churches in this area on Tuesday morning. The Rev. E. K. Shepherd, pastor of the First Baptist Church here, and Ralph Wesson, educational director, are expected to attend.

Guest Speaker Here

The Rev. Edgar A. Irving, manager of the Methodist camp ground at Ceta Canyon, will be guest speaker at the First Methodist Church Sunday evening, the Rev. Woodrow W. Adcock, pastor, said today. The service is to start at 7:30.

District Meet At Methodist Church Monday

The First Methodist Church of Snyder will be host for a Sweetwater district conference starting at 9:30 Monday morning, the Rev. Woodrow W. Adcock, pastor, announced today.

Dr. O. P. Clark of Sweetwater, district superintendent, will preside at the conference. About 200 delegates are expected to attend, as well as representatives from McMurry College and other institutions operated by the Methodist Church.

Reports on progress in the past six months are to be heard from each church and pastor. Women of the church are to serve dinner at noon in fellowship hall.

The conference sermon, which will be delivered at 11 o'clock, will be open to the public.

Churches which are to be represented at the conference are Midland, Big Spring, Lamesa, Sweetwater, Colorado City, Stanton, Loraine, Blackwell, Coahoma, Roscoe, Westbrook, Dunn, Buford, Hermleigh, Union, Fluvanna, Camp Springs, Gail, Ira, Patricia and Welch.

Big Exodus Over Holiday

Public transportation facilities here reported a rushing Thanksgiving holiday business.

Mrs. Julia Pearcy, manager of the bus terminal, said that all the regularly scheduled bus runs through here Tuesday and Wednesday had two busses instead of the usual one, and extra runs were added to take care of the holiday traffic.

J. R. Green, agent for the Santa Fe, said rail passenger traffic sharply increased just before the Thanksgiving holiday, too.

Both railroad and bus agents reported more persons leaving town for the holidays than arriving from other points.

Tetrachloride Bombs For Use In Fighting Fires Received Here

Fire Marshal Ivan Gatlin announced today that the city has received new fire fighting equipment but has not had the chance to use it yet.

The department has 12 tetrachloride bombs, containing the same fluid as used in small fire extinguishers, which may be effective in putting out about 50 per cent of the city fires, Gatlin said.

Each bomb contains about a pint of tetrachloride, and must be used inside a building or enclosure so that fumes may smother the fire when the bomb is broken. Gatlin said the bombs are guaranteed to put out any fire of 850 cubic feet.

The fire marshal said the bombs can be used in a building in a wall fixture to be broken by heat if a fire breaks out in the building or can be thrown into fires and broken to spread the fumes.

Floyd Minch Will Be Transferred to Pump Station at Seagraves

Floyd Minch, 2805 Avenue Y, chief engineer of the Magnolia Pipe Line Co. North Snyder pump station, is to be transfered to a similar job at a larger pump station for the company at Seagraves, Tex.

Minch has been an engineer with Magnolia 16 years. He is married and has a 3 months old son.

His transfer will become effective sometime before Dec. 15.

Young People's Meeting

The First Christian Church young people are to meet at the church at 5 o'clock Sunday afternoon. A planning session for the youth department is scheduled, and practice for the Christmas play will follow.

HOMECOMING DEATH

HARMON, N. Y., Nov. 23. (AP)—The train carrying John R. Whitney of Neenah, Wis., was 45 minutes late—too late for him to see his mother alive.

Whitney—coming home for Thanksgiving—hopped off a train and raced to a car which held his mother, Mrs. Blanche Whitney of White Plains, N. Y.

Mrs. Whitney had died soon after driving up to the station.

Mossadegh Was Popular Among Capital Hosts

WASHINGTON, Nov. 23. (AP)—Capital party-goers envied the bright-eyed vitality which Iran's Premier Mohammed Mossadegh displayed at the numerous elaborate functions he attended during his recent visit to Washington.

He was in fine fettle as he mingled among the 1,000 clamoring guests at the Great October Revolution fete staged in November at the Soviet Embassy. He was equally chipper at other parties.

But then, the Premier who complains back home of ailing health and who is given to swooning and weeping from fatigue, spent a lot of time in bed in the presidential suite reserved for him at Walter Reed Army Medical Hospital here.

"There are times in between parties when we could all do with a room and bath in a hospital," sighed one society reporter. Perhaps all VIPS (very important persons) should be rushed to Walter Reed Hopital immediately on arrival."

At the hospital, staff members said the Premier, who was in town to confer with U. S. officials on the critical Iranian-British oil dispute, was a courteous, grateful guest who asked no special favors. He is the first to occupy the luxurious presidential suite since it was converted from a regular ward four years ago.

• • •

Mrs. Harry H. Vaughn, wife of President Truman's military aide, wore the same pair of orchids to parties about town for more than a week. "They keep forever in the refrigerator," she told friends.

"General Vaughn gets tired of opening the icebox door and finding flowers there. He says he's going to put dressing on an orchid some day and eat it for a salad."

• • •

Local postoffice people received a letter addressed to "Capital's No. 1 Hostess, Washington, D. C." At the bottom was written "Postmaster — find address and get yourself invited."

P. O. people must read local society columns, for the letter was immediately delivered to wealthy realtor's wife, Mrs. Morris Cafritz, a big party-giver who is often described as Washington's No. 1 hostess.

Mrs. Cafritz, alas, didn't invite the Postmaster to the party she had planned for that night. She explained she had invited "quite an assortment of ambassadors and all sorts of official" — 60 in all, and no room for postmasters, or even congressmen.

Snyder Druggist Goes To Pharmacy Meeting

Lee Stinson is attending a special meeting of State Board of Pharmacy in Waco today.

Mr. and Mrs. Stinson will stay in Waco to see the SMU-Baylor football game tomorrow afternoon.

NEED MONEY IN A HURRY?
TRY OUR SERVICE
The Sport Shop
141-E. Second Street
Colorado City, Texas
Licensed Pawn Broker

Insurance - Loans - Oil
Real Estate
HUGH BOREN & SON
Insurance Agency
BASEMENT FULLER BLDG.
Phone 196 Snyder, Tex.

Mild Post-Holiday Emotional Trauma Is Diagnosis Of Doc

By HAL BOYLE

NEW YORK, Nov. 23. (AP)—'Twas the day after Thanksgiving. Wilbur Peeble looked pretty feeble as he tottered into the office of his wife's favorite psychiatrist.

"This is a surprise!" said Dr. Libidosis. "I was expecting Mrs. Peeble."

"I decided to fill Trellis Mae's appointment for her today," said Wilbur.

"H-m-m, that's rather unusual. But lie down and take the load off your mind."

Wilbur took off his shoes and sank exhausted on the couch. He sighed tiredly.

"Tell me what happened," said the psychiatrist.

"Well, everything went wrong from the start," said Wilbur. "Trellis Mae was making the turkey stuffing, and mama came into the kitchen and said, 'Wilbur likes more onion in the stuffing than that, dear.' And she put on an apron and pitched right in to help. Don't you think that was nice of her?

"Ummmmmm," said the doctor. "Continue."

"Well, the family got to talking about old times, and brother Elmo began kidding me about Esmeralda, my old high school sweetheart. Of course, Trellis Mae isn't usually jealous, but—"

"Of course not," agreed the doctor. "Go on."

"Well, while we were discussing that, the turkey got burned. Then my two nephews got hungry, and we gave them each a drumstick to quiet them. They began to hit each other with the drumsticks and got gravy stains all over our new sofa.

"Well, after dinner we were having wine and Fay, my sister-in-law says, "I don't see how you live in the style you do on the money Wilbur makes?"

"It got kind of strained after that, Doc, and I opened up some more wine to make everybody feel better. Then a young couple, friends of Gloria and Roscoe, dropped in unexpectedly. They had some wine, too, and somebody asked whether anybody remembered how to do the Charleston.

"Anything else?" sighed the psychiatrist.

"Well, later Elmo organized a quartet. He insisted on throwing open the window and serenading the neighbors upstairs. I guess they were the ones who called the police, and broke up the party. Now the problem—."

"Oh, I wouldn't worry too much, said Dr. Libidosis. "You simply have a mild post-holiday emotional trauma."

"Me?" said Wilbur indignantly. "There's nothing wrong with me. I came to see you about Trellis Mae. When I told her this morning I had invited my folks back for Christmas dinner, she just seemed to go all to pieces.

"What I want to know, doc, is—Why does my wife hate my family?"

Charge Filed After Lamesa Road Accident

A charge of driving a motor vehicle while under influence of intoxicating liquor was filed in county court today against one man following an automobile accident last night.

Booked as driver of the 1950 Nash sedan which overturned four and one-half miles west of town on the Lamesa highway was Golden Hubert Hoffpauir, 29, who gave his address as Savoy Hotel. With him was Thomas Wilson, 38, of the same address.

Bill Zimmerman, highway patrolman who investigated the accident, said neither of the men was injured except for slight scratches and bruises. He estimated damage to the car at $500.

Exhibit of Currency Here One More Day

Several hundred persons have visited the currency collection now on display in the lobby of the Snyder National Bank, Ralph Geisenhoner, vice president, said today.

The collection is displayed in 15 specially built exhibit cases, and contains currency used by the United States since colonial days. The collection is made available through the Federal Reserve Bank in Dallas.

The exhibit will remain at the bank tomorrow, after which time it will be returned to Dallas.

Faces, Ankles Change Little On Broadway

NEW YORK, Nov. 23. (AP)—Broadway night clubs change in decor, but they change little in the tantalizing faces and ankles which whirl through the bright lights on a floor show.

The current impresarios of epidermis and glitter — that means a lot of girls with few clothes and a lot of lights to prove that the girls really have few clothes on—have scored two substantial hits in the current semester and are awarded diplomas.

One is the rousing colored floor show at Sugar Hill which moved down to Broadway from Harlem, and now is attracting the dandies on the site of the fomer China Doll which presented oriental beauties.

The other bright spot of the new Broadway season is The Gilded Cage. This is the latest in a succession of expansive cabarets on Broadway which began with the famed Paradise and Frivolity clubs of two decades ago, and includes the more recent Vanity Fair, the Zanzibar, the Harem and last year's Bop City.

The Paradise — that would be about 1930 — was presided over by a master of ceremonies known as Nils T. Granlund, known more familiarly as "N. T. G." or "Granny". He usually made his entrance by dashing onto the floor and circling the inside perimeter thumbing his nose at all the patrons. The patrons did not take this passively. They hurled jibes at N. T. G., and there was also laughter and applause which established a blithe atmosphere in the place.

Dr. John F. Blum
OPTOMETRIST
NW. CORNER OF SQUARE
Most prescriptions filled the same day patient comes to office
Telephone 465 Snyder, Texas

For deep snow and mud your best bet is the
STUDDED SURE-GRIP
by GOODYEAR
• Angular arrangements of heavy studs give maximum traction.
• Studs clean themselves. Mud and snow funnel off as tire revolves.
• Shoulder blocks dig in on soft going. Takes plenty of tough beatings.
• The best tire when driving in mud or snow.
LIBERAL TRADE-IN ALLOWANCES...
USE OUR EASY PAY PLAN
GOODYEAR SERVICE STORE
GOODYEAR TIRES
Rex Field, Manager
1918 25th St. Phone 1414

REVIVAL ON WORLD-WIDE MISSION
HEAR — THE REV. DON MOFFAT
Former Missionary to Indians of Northewstern Brazil
Now Suothwest Representative of the Association of Baptist for World Evangelism.
CALVARY BAPTIST CHURCH
Ave. I & 13th St.
Sunday the 25th Through Wednesday the 28th
DAILY: 9:30 A M and 7:30 PM RADIO DAILY: 8:45 AM KSNY
Technicolor Mission Films will be shown nightly before message
Sunday: The Island of Mindanao — Monday: Upper Amazon with Indians of the Jungles of Brazil — Tuesday: The Heart of the Philippines—The Visayan Area — Wednesday: East Coast of Brazil.

Rev. Don Moffat
A HEARTY WELCOME TO EVERYONE
T. GERALD CATES, Pastor

Get set for a new typing thrill...it's UNDERWOOD
Rhythm Touch De Luxe!
A FREE TRIAL WILL CONVINCE YOU...

UNDERWOOD SUNSTRAND ADDING MACHINES from $120
EVERYTHING FOR THE OFFICE
Times Printing Co.
1907-25TH ST.

Top Schoolboy Teams Waiting To Get Into Class Playoffs

By HAROLD V. RATLIFF
Associated Press Staff

Top brackets of Texas schoolboy football complete the field for the state playoffs tonight. The lower divisions—Classes AA and A —will eliminate to the second round for championships.

One district champion is needed in each Class AAAA and Class AAA.

Lubbock, Ysleta, Woodrow Wilson (Dallas), Waco, Ray (Corpus Christi), Lamar (Houston) and Baytown are ready for the play-off in Class AAAA. The other champion will be determined tonight when Arlington Heights and Poly clash for the Fort Worth district crown.

Two representatives were chosen Thursday when the district races ended up in three-way ties.

WIN- OFF GRIDIRON

Woodrow Wilson was picked in the Dallas district after it had beaten Sunset 14-7, creating a three-way deadlock between Woodrow, Sunset and Adamson.

Waco licked Tyler 26-18 and Wichita Falls beat Highland Park (Dallas) 20-6. That created another triple tie between Waco, Wichita Falls and Texarkana. The teams were named co-champions and flipped to see which would enter the state race. Waco won.

In the play-off first round Lubbock and Ysleta at El Paso Dec.1, Lamar and Baytown at Houston Nov. 30. Waco and Ray will decide the site of their game tonight.

BROWNSVILLE-McALLEN

Brownsville and McAllen play tonight for the last district title to be decided in Class AAA. Champions already determined are Midland, Breckenridge, Grand Prairie, Marshall, Temple, Conroe and Edison (San Antonio). Marshall won by beating Longview 14-7 Thursday.

Midland and Breckenridge play at Midland Dec. 1 and Temple at Conroe Nov. 30. Grand Prairie and Marshall will decide their site at a conference Sunday in Mineola. Edison plays the McAllen-Brownsville winner.

Nine bi - district champions were determined in Class AA Thursday. They were Shamrock, Childress, Anson, Winters, Arlington, Pittsburg, Jacksonville, Huntsville and Donna.

Shamrock beat Tulia 27-7, Childress downed Quanah 19-7, Anson won over Tahoka 27-0, Winters licked Ranger 35-20, Arlington slammed Olney 38-13, Pittsburg beat Atlanta 13-7, Jacksonville swamped Livingston 47-7, Huntsville won on penetrations over Ennis in a 14-14 tie and Donna defeated Robstown 13-6.

GAMES TODAY

Littlefield plays at Kermit today and Gonzales at Cameron. Tonight Terrell will be at Pleasant Grove, Lavega and Lampasas clash at Temple, Brenham will be at Lamar (Rosenberg), French (Beaumont) at La Porte and Cuero at Uvalde.

Class A decided eight bi-district champions. They were Canadian Abernathy, Wink, Newcastle, Farmersville, Hawkins, Cedar Bayou and Industrial (Vanderbilt).

Dimmitt beat Canadian, 28-7, Abernathy defeated Denver City 19-6, Wink licked Eden 47-6, Newcastle skunked Grapevine 21-0, Farmersville won over Plano on penetrations in a 7-7 tie, Hawkins whammed Daingerfield 51-14, Cedar Bayou nosed Groveton 6-2 and Industrial downed Hondo 13-7.

Burnet and Giddings play today at Taylor while tonight Wylie (Abilene) will be at Albany, Wilmer-Hutchins and Whitney at Waxahachie, Newton at White Oak, Fairfield and Franlin at Mexia, Tomball and Angleton at Pasadena, Taft at Pearsall and Benavides and Rio Hondo at Harlingen.

Only 16 undefeated, untied teams are left in the state—Lubbock, Ray and Lamar in AAAA; Grand Prarie in AAA; Anson, Lavega, La Porte, Cuero and Gonzales in AA, and Canadian, Abernathy, Wink, Wylie, Newcastle, Giddings and Hawkins in A.

Hermleigh Gets 3 All-District Men On Team

Hermleigh and Hobbs led District 5B this week in number of all - district football players selected by district coaches. Each team had three players on the first team.

All - district ends were Jimmy Cooper of Hermleigh and Earl Neves of Hobbs. Tackles are Leland Driver of Hobbs and Billy Cramer of Coahoma. Guards are Elton Freeman of Trent and Jimmy Mason of Hermleigh. J. O. Bagwell of Bronte is center. Backs Dicky Wall of Hermleigh, Donnie Duncan of Robert Lee, Bill Etheredge of Hobbs and Marion McCutcheon of Bronte.

Second team, ends—Bill Scott of Trent and Norman Roberts of Robert Lee. Tackles — Milbor Wink of Robert Lee and Wallace Rinehart of Hermleigh. Guards — Doug Wilson of Loraine and Jim Ed Taylor of Loraine. Center — Doug Wilson of Loraine. Backs — Jerry Cade of Trent, Jimmy Knight of Coahoma, Linnon Burney of Ira, Lyndon Waldrop of Bronte.

Honorable mention, ends—Gerry Hoover and Tommie Scott of Coahoma. Tackles — Bobby Clark of Bronte and Jo Rea McClean of Trent. Guards — Add Davis of Robert Lee, Kenneth Rascoe of Hobbs, Murphy Woodson of Coahoma. Backs — Roy Johnson, Don Martin, and Bobby Price of Loraine; Weldon Basley and J. M. Heatley of Trent; James Maupin of Ira. Floyd Hacker of Hermleigh, and Norman Roberts of Robert Lee.

Anson Enters Regional Play

Anson's Tigers whizzed by Tahoka yesterday in a bi - district play - off to get ready for regional competion when they rolled over the Tahoka team 27-0.

The win gave Anson the right to meet the winner of the Littlefield - Kermit game which is to be played this afternoon in Kermit.

The first two scores in the bi-district game were made by 190-pound Fullback Kenneth Scott in the first and fourth quarters.

Taking a fourth down pass from Murry Owens, End Jerry Bingham scored in the fourth quarter to make the play good for 39 yards. Next, the Anson team recovered their on-side kickoff, and Back K. A. Goza sped around right end and a few plays later for another score and 39 yards.

Willie Goza ran over the extra point for the first touchdown, while Wayne Connell kicked two others.

Boys' And Girls' Cage Season To Start And Go To Tournaments

AUSTIN, Nov. 23. (AP)—Girls basketball enters its second year under Texas Interscholastic League sponsorship.

Girls basketball, divided into three conferences, will have 781 teams, 75 more than last year.

Boys basketball, under a new system of classification, will have 1094 teams, six more than last season.

Conferences AAAA and AAA in boys basketball will determine state champions and the two champs will play for a combination title.

Boys AA and A conferences will play to individual championships and then for a combined AA-A crown. Conference B will play to a separate state title.

Girls basketball will have AA, A and B Conferences. AA and A will merge into one championship tournament at the regional level so the state championship meet will have only two divisions, AA-A and B.

The boys tournament will be in Austin March 6-8; the girls, March 13-15.

ACC, Howard Payne Tied For Loop Lead

BROWNWOOD, Nov. 23. (AP)—Abilene Christian College and Howard Payne are tied for the Texas Conference football championship. It may become a three-way proposition.

ACC whipped Howard Payne 34-14 Thursday. Texas A&I can tie the two by breaking Austin College Dec. 1.

Tommy Hinson scored 22 ACC points.

Jackie Bearrow got both Howard Payne touchdowns on plunges.

Jerry Mullins and Tommy Sitton scored two ACC touchdowns, Sitton on a 52-yard run and Mullins on a 21-yard dash.

Pan-Am Racers Rest For Day

MEXICO CITY, Nov. 23. (AP)—Pan-American auto race drivers got a full day's rest today while their stock cars were tuned for the final three laps from Durango to the border at El Paso.

With 1,266 miles of dangerous mountain curves and burning straightaways behind them, the 38 remaining cars of 105 starters still had the fastest stretches ahead.

The Durango-Parral lap of 251 miles Saturday takes the race well out of mountainous central Mexico.

The leader at Durango was Piero Taruffi, of Italy, piloting a Ferrari. He was trailing in 14th place the first day, climbed to third the second and roared into a four-minute 37-second lead in Thursday's run from Mexico City to Durango.

Troy Ruttman, Lynwood, Calif., with a Mercury, was second in elapsed time.

Alberto Ascari, another Italian with another Ferrari, made a sensational climb from 45th place the first day to third in the Durango standings.

Bill Sterling, El Paso, kept his Chrysler in fourth place.

Chattanooga Ruins North Texas State's Hopes For Bowl Game

CHATTANOOGA, Nov. 23. (AP)—North Texas State's hopes for a bowl bid were plowed under here Thursday as the Texans took a 32-20 licking from the University of Chattanooga.

North Texas jumped to a 7-0 lead in the second period but Chattanooga roared back for three touchdowns, two on pass interceptions and one on a recovered fumble.

Hal Ledyard pitched two touchdown passes and Fremo Ross another.

North Texas struck for two touchdowns in the fading minutes to keep the game from being a rout. Tommy Gray scored two touchdowns on plunges, Richard Harvey passed to Royce Womble for the other.

Detroit Beats San Antonio In Polo Meet

SAN ANTONIO, Nov. 23. (AP)—Detroit won a 10-5 polo victory over San Antonio Thursday in the first game of the 16-goal Lucchesse tournament.

Don Beveridge and Roy Barry paced the winners with three goals each.

Billy Mayer and Billy Skidmore each scored twice for Detroit.

Tommy Hastey made two goals for San Antonio. John Lapham scored once. The other two were handicaps.

START SIFTING ASHES FOR GEMS

YONKERS, N. Y., Nov. 23. (AP)—Police will start sifting incinerator ashes today for $18,000 worth of jewelry a forgetful woman put in an old shoe and tossed in a trash can.

Mrs. Edward Madden reported Thursday the loss of the gems—a $9,000 diamond bracelet, a $5,000 diamond and platinum ring and two $2,000 unmounted diamonds.

Mrs. Madden said she took the jewelry from a safe deposit box to have it appraised. Then she put the gems in an old shoe in a closet.

During housecleaning, the shoe was tossed into rubbish and hauled to the city incinerator.

Ratliff Feels Better About His Predictions

By HAROLD V. RATLIFF
Associated Press Staff

Rice and TCU nit headon at Fort Worth Saturday with leadership in the hurly-burly Southwest Conference football race at stake. It's only slightly more important than a little melee at Waco.

On the banks of the Brazos, Baylor and SMU will be filling the skies with footballs in a game that might set a record for passes in this already throw-happy league.

I did better than usual last week, hitting three out of four. It so encouraged me, I'm almost positive over this week's selections. Here they are:

Rice-TCU—A mild vote for Rice.

SMU-Baylor—SMU has gained a new lease on life in the last two weeks but Baylor will break the lease in a scoring duel.

Arkansas-Tulsa — We've picked Arkansas to lose two weeks in a row and they have. here we go ahead—Tulsa by two touchdowns.

Baylor will be fighting to stay just one pant back of the team that moves into first place at Fort Worth. SMU will be playing mostly for the glory—the Methodists have a chance to tie for the title but it's on the rim of improbability.

Rice and TCU are rated as nearly even as one could imagine and the game probably will fit the description. The Owls are tough defensively and the Christians are tumultous offensively, and then again it could be a wild offensive battle for both sides. The Owls have had their moments.

Better than 20,000 will turn out for the game. The Waco thing is due to have 30,000.

They're heralding the Baylor-Methodist game as a battle of the great passers—Fred Benners of SMU, who rates No. 1, and Larry Isbell, Baylor's total offense leader and second place passer. SMU has shown it can run if it wants to and there never has been anything wrong with the Bears' ability to move on the ground.

Texas and Texas A&M play at College Station Thursday.

Baptists Hear Protest Over Vatican Post

WACO, Nov. 23. (AP)—About 8,000 persons attending the Texas Baptist training convention Thursday heard a church leader protest President Truman's planned appointment of an ambassador to the Vatican.

Dr. J. D. Gray, president of the Southern Baptist Convention, called "for the preservation of religious liberty in America."

College Football Season Is Ending In Bowl Atmosphere

NEW YORK, Nov. 23. (AP)—College football nears the end of a hectic season Saturday, with a heavy bowl atmosphere hovering over top games.

Tennessee and Kentucky, already invited to Jan. 1 bowls, clash at Lexington.

Tennessee, the nation's No. 1 team is in the Sugar Bowl against Maryland. Kentucky, beaten three times but improving each week, has accepted a Cotton Bowl berth at Dallas.

Tennessee, which upset Kentucky last year, is a seven point choice over the wildcats, the nation's No. 9 club.

But from the Big Ten, the Southwest and the Pacific Coast sector, bowl and would-be bowlers angle in important struggles.

ILLINOIS AFTER ROSES

Three Big Ten teams still with a chance for the Rose Bowl share mid-west attention. Illinois, with the inside track, can clinch it with victory or tie against Northwestern. Purdue meets Indiana, and Wisconsin, the No. 8 team, plays Minnesota.

Stanford, unbeaten in nine games and certain to be the host Pacific Coast team in the Rose Bowl, meets California in the Far West's stellar attraction. Stanford rules a 6½ point choice. The Indians are the No. 3 team.

SOUTHWEST SNARL

In the Southwest, five teams remain in the running for the conference flag and a crack at Kentucky in the Cotton Bowl. They are Rice, TCU, Baylor, Texas and SMU.

Rice and TCU, tied for the lead, play in the big one at Fort Worth with TCU favored by a touchdown. At Waco, Baylor meets dangerous SMU. Baylor is a seven point favorite. Texas and Texas A&M play Nov. 29. The race may go down to Dec. 1, when Rice plays Baylor, No. 10, and TCU meets SMU.

Others in the top 10 appear to have easy sailing. Michigan State, the No. 2 outfit, meets Colorado.

Maryland takes on West Virginia and should have little trouble defending its No. 4 rating. Princeton No. 5, winds up against Dartmouth.

The No. 7 team, Georgia Tech, plays Davidson. Georgia Tech has accepted the Orange Bowl bid, against an undecided opponent.

SPORTS MIRROR

By The Associated Press

Today a Year Ago—Wyoming closed its first perfect football season by defeating Denver, 42-12.

Five Years Ago—Illinois topped Northwestern, 20-0, for Big Ten title.

Ten Years Ago—The New York Giants edged Washington 20-13, to clinch the eastern title of the National Football League.

Twenty Years Ago—An AP survey showed 22 football casualties for 1931.

Navarro County Wins

CORSICANA, Nov. 23. (AP)—Navarro County is champion of the Texas Junior College Conference. The Bulldogs won the title Thursday by beating Henderson County, 21-6.

Starts Ike Movement

DENISON, Nov. 23. (AP)—A disabled war veteran, Robert L. Doss, launched another Eisenhower for President movement in a 20-station radio hookup address Thursday night from this birth place of Gen. Dwight Eisenhower.

OPS Defends Its Cabbages

WASHINGTON, Nov. 23. (AP)—The Office of Price Stabilization (OPS) is a little tired of cabbage.

The cabbage routine evidently started last August in Memphis. Price Boss Mike DiSalle spoke at a banquet, and was introduced in a long speech.

During this long introduction the toastmaster got a laugh by saying:

"Lincoln's Gettysburg Address contains 266 words.

"The Ten Commandments contain 297 words.

"The Declaration of Independence contains 30 words.

"The OPS order to reduce the price of cabbage contains 26,911 words."

DiSalle got a laugh, too, by opening his speech with:

"It took the toastmaster about 26,000 words to introduce me."

If DiSalle figure his wisecrack would wilt the cabbage story, he was wrong.

Max Hall, OPS publicity man, said today the story continues to bob up.

It has appeared as a letter to the editor of a New York paper.

It was quoted in an editorial in Wisconsin.

It appeared in some material put out by a Grocery Manufacturers' Association.

All of which is pretty remarkable because fresh fruits and vegetables are not under regulations. OPS never has put out any kind of cabbage order, much less a 26,911 worder, OPS asserts.

"Of course," Hall says, "We have some long and complicated orders on other things."

But why pick on innocent cabbage?

Rip Rap Contracting Owner Dies Thursday

DALLAS, Nov. 23. (AP)—John Yakimo, 60, who was stone crushing contractor on many of Texas' biggest construction projects, died Thursday.

He owned the Rip Rap Contracting Company, which helped supply stone and base material for many Texas highways. He had contracts on such major dams as the San Angelo, Benbrook, Lavon, Red Bluff and Falls River.

Step Mother Is Shot To Death In Quarrel

SAN ANTONIO, Nov. 23. (AP)—A 14-year-old girl's father was under arrest today on a murder warrant following the shooting of her stepmother.

Arrested at his Houston home was the father, Antonio M. Ramirez, formerly of San Antonio. Killed by a .32 caliber pristol bullet was Lorenzo Cruz, 41, San Antonio. Police said an argument apparently developed over the girl.

Some Showers Forecast With Moving Cold Front

By The Associated Press

A slow moving cool front gave zest to North and Northwest Texas today. Elsewhere temperatures were mild, paying little attention to the calendar.

The cool front dropped temperatures below freezing in the Panhandle during the night and around the freezing point in parts of the South Plains and North Texas.

The front had brought no appreciable rain by early this morning.

Forecasts called for widely scattered showers today in all areas except West Texas.

Thanksgiving was mild and dry. The highest was 86 at Cotulla but most of the state reported readings in the 70s.

Light showers fell at Corpus Christi, Houston, Palestine, Victoria and Tyler.

Child's Colds
To relieve miseries without dosing, rub on VICKS VAPORUB

Better Cough Relief
When new drugs or old fail to stop your cough or chest cold don't delay, Creomulsion contains only safe, helpful, proven ingredients and no narcotics to disturb nature's process. It goes right to the seat of the trouble to aid nature soothe and heal raw, tender, inflamed bronchial membranes. Guaranteed to please you or druggist refunds money. Creomulsion has stood the test of many millions of users.
CREOMULSION
relieves Coughs, Chest Colds, Acute Bronchitis

HAVE A NEW DINETTE OR DINING ROOM SUITE FOR
—CHRISTMAS—
We Are Having A Special Sale On Every Dinette and Dining Room Suit in the Store
EXTRA GOOD PRICES—LIBERAL TRADES!
Town and Country HOME FURNISHINGS
2403 - 25th Street Phone 120

More of EVERYTHING you want in Tires!
STAR Sky Ride TIRES
BILL RAGSDALE TIRE CO., INC.
2310 - Ave. S Phone 323

Complete Line Of
Floor Coverings
● Carpets ● Linoleums ● Tiles
PITTMAN Floor Covering Co.
Sweetwater, Texas
Dial 3308 - 411 Oak St.

For Insurance Service
Call 719
● Fire ● Auto ● Marine ● Casualty
The Deffebach Agency
2606 Ave. R Box 925

NEWS FOR OLD PIANOS
Have your old piano refinished and restyled. Give it a modern look! Call or write for free description and free estimate of this work.
We Pick Up and Deliver Satisfaction Guaranteed
Shaddix & Rodgers Piano Co.
Phone 734-J Lamesa, Texas 410 No. 2nd

Barrow Furniture Co.
2112 25th Street Snyder, Texas
SEE US FOR NEW AND USED FURNITURE
We Will Trade For Your Old Furniture

THE GIFT-THAT ONLY YOU CAN GIVE--YOUR PORTRAIT
Pictures For Christmas Delivery Must Be Made Now
CRAFT STUDIO
1904 - 26th Street

A Message of Importance To Every Automobile Driver In The State of Texas

HERE'S WHAT YOU SHOULD KNOW ABOUT THE NEW TEXAS "SAFETY RESPONSIBILITY LAW"

1 *Enforcement Begins January 1, 1952.* On this date, the new Safety Responsibility Law, as passed by the Legislature, goes into effect. This law was designed to protect you against financially irresponsible drivers and owners of motor vehicles involved in accidents. It affects all drivers and motor vehicle owners (except Federal, State, County and City-owned cars).

2 *What Must You Do After An Accident?* Under existing laws, you must file a written report to the Department of Public Safety if your car is involved in an accident where there is a death, an injury or property damage in excess of $25. Under the new law, a written report must be filed *within ten days* if your car is in an accident resulting in death, injury or property damage in excess of $100.

3 *You Don't Have to Carry Liability Insurance, But . . .* If you are not insured against bodily injury and property damage liability, you must be able to deposit with the Department of Public Safety security equal to the estimated damage, not exceeding $15,000.00, to cover all claims growing out of an accident anywhere in Texas in which you or your motor vehicle were involved. If you cannot establish financial responsibility for the future, your driver's license and your motor vehicle license plates are automatically suspended.

4 *It's Easy to Establish Financial Responsibility* with a motor vehicle liability insurance policy. If you do not now have such a policy, call your local insurance agent today. He is a qualified insurance counselor who will be happy to advise you concerning your needs.

5 *What is the Minimum of Your Liability?* The law permits each driver to establish the following minimum limits of liability: up to $5,000.00 for injuries sustained by one person; up to $10,000.00 for all personal injuries resulting from one accident, and up to $5,000.00 for property damage. You do not have to establish such liability but it is the easiest way.

6 Select An Established Insurance Agent. — The agents listed below know the insurance business and represent well-known dependable capital stock insurance companies. These agents are not of the kind that are here today and gone tomorrow. Their names are listed in the telephone directory. A telephone call will find them ready to serve you—not only NOW—but YEARS from now. Call the one of your choice.

THIS MESSAGE PRESENTED IN THE PUBLIC INTEREST BY:
YOUR LOCAL QUALIFIED INSURANCE AGENTS

Snyder Insurance Agency
Hugh Boren & Son
Lewis-Stokes Agency
The Deffebach Agency
Holcomb Insurance Agency

MODEST MAIDENS

Trademark Registered U. S. Patent Office

TELL ME, COULD I DO SOMETHING ABOUT EXCHANGING HER?!

Crossword Puzzle

ACROSS

1. Displease
7. Edible fruit
13. English landscape painter
14. Hardened
15. Pay attention to
16. Facility
18. Staff
19. Butter substitute
20. In a line
21. City in Belgium
22. Grown girls
24. Forward
25. Expression of disgust
28. Vegetable
29. Wrath
32. Incarnation
34. Bright and pleasant
35. Ancient Irish coin
36. Native metal
37. English river
38. Suffice
39. Censure
41. Cry of the crow
42. Glass in the making
44. Tear apart
48. Kind of parrot
49. Load a vessel
50. Chinese city
51. Table dish
53. Having a flat breastbone
55. Dish of eggs
56. Coasts

DOWN

1. Roman emperor
2. That which feeds a fire
3. At liberty
4. Settle money upon
5. Compass point
6. Visionary
7. American buffalo
8. Afresh
9. The Greek N
10. Placed in order
11. Gas of the air
12. Finds the sum of
17. Open court
23. Brilliantly colored marine fish
24. United
25. Capture
26. Broad thoroughfare: abbr.
27. Metal merchandise
29. Exclamation to call attention
30. Before
31. Cereal grass
33. Philippine peasant
34. Mouths of volcanoes
36. Having an offensive smell
39. Northern variety of goose
40. Muse of lyric and amatory poetry
41. Roman statesman
42. Flowering plant
43. Run away
45. Arabian chieftain
46. Short letter
47. Colors
52. Type of railway: collog.
54. Exclamation

DATA LIFT ROB
ATOP ANOA EVA
LAMP STOPOVER
EXTOL WIND
REPAYS EVES
ARARS PRESIDE
PIT TRAYS OAR
SETTEES TINTS
EARS PARSEE
ERRS PAULA
TINKLING DEED
OPE OTOE ERGO
NED WENT SIGN

Solution of Yesterday's Puzzle

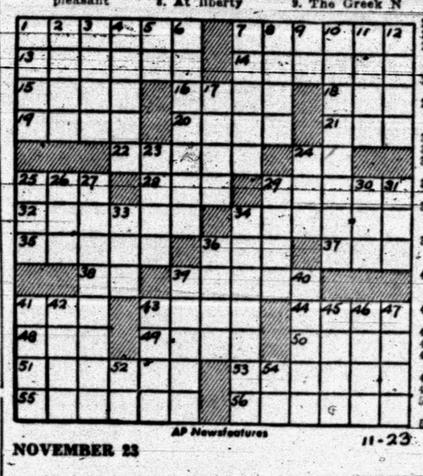

AP Newsfeatures

NOVEMBER 23 11-23

KERRY DRAKE

1801 AVE. S — CITY PLUMBING COMPANY — PHONE 1035
Specializing In Repair Service Calls—All Work Guaranteed

REX MORGAN

TIMES PRINTING COMPANY — QUALITY PRINTING 1907 25TH STREET

MARY WORTH

THE SAINT

FERDINAND

LOCKHART (SANITONE) CLEANERS — FREE PICKUP AND DELIVERY 603 East Hiway — Phone90

LITTLE LULU

A GOOD BUY EVERY DAY — FRESH AT YOUR GROCER'S — Leon Lingle, Distributor

SCORCHY SMITH

HOPALONG CASSIDY

OAKY DOAKS

PHIL'S AUTO APPLIANCE CENTER — WESTINGHOUSE APPLIANCES — EAST SIDE OF SQUARE

HOMER HOOPEE

TIMES PRINTING COMPANY — OFFICE SUPPLIES — FURNITURE — UNDERWOOD SALES AND SERVICE

DICKIE DARE

THE ADVENTURES OF PATSY

ALPHABET BUSINESS SERVICE

Who Sells What & Where Is He?

APPLIANCES

City Radio Service. One day service. Workmanship and material guaranteed 90 days. 1806 24th Street.

—Rexair Sales, Service. Ed Schy Dealer. 3718 Austin Avenue. Phone 78-W.

AIR CONDITIONING

—King and Brown, 1914 25th Street, offer the best in Frigidaire air conditioning. Phone 18.

AUTO BODY REPAIRING

—Wade Pipkin Motors offer complete service for any make car. Phone 1100.

AUTOMOBILE DEALERS

Hewitts Used Cars, 2108 Avenue S, have just the car you have been looking for. Phone 892.

—Ezell Motor Co. See their new used car lot. Call 966 for fast wrecker service.

BUILDERS HARDWARE & MATERIAL

—Complete line of building materials, paints, hardware, and cement. See us for free estimates. Kelley - Coppedge, Inc., Lubbock Highway. Phone 1300 or 1501.

—We have a complete line of lumber and building supplies. Wholesale and retail. Walter Hales Lumber and Supply. Phone 1337.

—Kenner Lumber Co. East Highway, can furnish your every building need. Phone 973.

—From foundation to paint Forrest Builders Supply Co. sells everything you need. Phone 82.

BATTERIES

—For best power performance for auto and farm, look to Reliable Batteries. Bill Ragsdale Tire Co. Phone 323.

BUTANE

—Call Scurry-Butane Co. 234 for prompt gas delivery. Sales & Services. Domestic & commercial. Appliances.

CONCRETE PRODUCTS

—West Texas Concrete Products Inc. offer quality transit mixed concrete service. Phone 1940.

FLOWERS

—Fresh flowers for all occasions. We telegraph flowers anywhere. Bells Flower Shop. Phone 350.

FOOD LOCKERS

—Jones Locker Plant, 2003 25th Street, will cut, wrap, and quick freeze meat for your home locker.

FURNITURE

—Barrow Furniture Co. 2209 25th Street, feature Lee's Carpets and Ranch Oak furniture.

—You can save money at Carmichael Furniture Co. 904 26th Street. See the Norge range and refrigerator.

GROCERS

—The B & B Food Market will grant you credit. Out of the high rent district. 2113 Avenue S.

INSURANCE

—Old Line Legal Reserve Life Insurance. Education plans. Endowments. Annuities. Hospitalization. Immediate full protection. Polio, $12,000 protection. For service call Joe Bunt, 616-W.

—Hugh Boren & Son are dependable and experienced. Insurance. Real Estate-Loans-Oil. Phone 196.

—If its Insurance, leave it to COX. W. Willis Cox Jr., Agency Snyder Drug Bldg. Phone 1319.

—The Deffebach Agency can service any type of Insurance for you. Come in for advice. Phone 719

—Fogg - Holcomb Insurance Agency, phone 284, anticipate your insurance needs. Friendly service.

JUNK

—We will buy anything of metal. Scrap iron, dismantled machinery. Snyder Iron & Metal. Old Post road. Phone 1797.

PUBLIC STENOGRAPHER

—Statistical records stenographic services. Wide and varied experience. Lydia McCutcheon. Phone 1038, 1908½ 26th Street.

SEWING

Belts, buttons, buttonholes. Mrs. Carl Smith. Phone 1197-W2. Ohio Oil Co.

For Classified Phone 1234

ANNOUNCEMENTS A

SPECIAL NOTICES A-2

For all your household needs see your Stanley Dealer. Mrs. D. A. Taylor, Frontier Motel. Colorado City Highway. Phone 1804.

LOST AND FOUND A-4

Lost: Small black notebook containing pictures. Return to 506 East Highway for reward.

Lost: Black zipper billfold in Palace Theater Wednesday. Keep money, mail billfold and other contents to Ronald Bearden, 1311 29th.

PERSONAL A-5

ALCOHOLIC ANONYMOUS
Regular Meeting Each Tuesday
If you have an alcoholic problem, call 9688.
Club at 1919 25th Street.

Alcoholics Anoymmous for problem drinkers who want to help themselves. Queries strictly confidential. Phone 9697 24 hours a day

AUTOMOBILES B

AUTOS FOR SALE B-1

For Sale: 49 Nash 4 door. 49 Lincoln 4 door. Contact Bob McKinney at Snyder Bowling Alley.

For sale by owner: 1949 Ford tudor. Excellent condition. Small down payment. Phone 220.

TRUCKS FOR SALE B-2

Sale: 1949 Chevrolet ½ ton pickup. Cleanest in town. 125 Browning. Phone 1395-J.

TRAILERS B-3

Sale: 1950 New Moon trailer, 18 foot. Modern. $1800. Will take $500.00 down. Rest on terms. Will trade for house to be moved. 507 16th Street.

A-1 USED CARS AND TRUCKS — A-1 USED CARS AND TRUCKS

NOVEMBER SPECIAL ON ACCESSORIES

Check your car to see if you need any of these items, going at rock-bottom prices.

WINDSHIELD WASHERS	HEATERS
FENDER SKIRTS	BUMPER GUARDS
TURN INDICATORS	SUN VISORS
PERMANENT ANTI-FREEZE	TRIM RINGS
RADIOS	SPOTLIGHT

Wade Pipkin Motors
"The" Ford Dealer In West Texas
Phone 1100
PARTS DEPARTMENT
W. M. (Junior) STEPHENS, Parts Mgr.

This Week's Specials

1951 DODGE Meadowbrook, New Car Guarantee	$2395.00
1951 FORD-O-MATIC, R&H	$2150.00
1951 BUICK Riviera	$2495.00
1951 Plymouth 4-door Cranbrook, R&H	$1995.00
1950 MERCURY 4-door, R, H, & OD	$1895.00
1950 CHEVROLET, Tudor Sedan Radio and Heater, nice	$1595.00
1950 BUICK 4-door Dynaflow, seatcovers, New Tires	$1950.00
1950 FORD TUDOR, R&H, Overdrive	$1650.00
1950 FORD Deluxe Tudor, heater	$1495.00
1949 FORD Custom Fordor, R&H	$1350.00
1949 FORD Tudor, R&H	$1295.00
1948 FORD Tudor, R, H, White Tires	$ 995.00
1947 CHRYSLER 4-door	$ 850.00
1947 PLYMOUTH 4-door, R&H	$ 850.00
1951 FORD ½-ton Pickup	1495.00
1951 Chevrolet ½-Ton Pickup. New car guarantee	$1650.00
1950 FORD ½-ton Pickup, Nice	$1095.00

CAPERTON BROS.
NEW & USED CARS
WE FINANCE OUR OWN CARS
610 East Highway — Phones 1986 or 693

CLASSIFIED RATES

One day	.04 per word
Two days	.07 per word
Three days	.09 per word
Four days	.11 per word
Each day following	.01 increase

15 word minimum rate

Space ads	.84 per inch per insertion

EARNED RATES

Three days	.75 per inch per insertion
Five days and above	.70 per inch per insertion

WORD AD DEADLINES

Weekdays	5 p. m.
For Sundays	12 Saturday

RULES

The publishers reserve the right to correctly classify all advertising, to edit any copy deemed objectionable for any reason and reserve the right to accept advertising only on a cash-in-advance basis. Some ads are charged to phone owners purely as an accommodation and payment is due immediately upon publication. Some types of ads are not charged under any circumstances but must be strictly cash-in-advance.

AUTOMOBILES B

AUTO SERVICE B-5

WALTER MORGAN'S GARAGE
24th Street and Avenue S
One block north of Snyder National Bank

MACHINERY B-8

FOR SALE

Two 30 HP Emsco Falk 11½ M.H.S. Pumping Units 22 to 72 inch stroke. Suitable one to three deep wells. Excellent condition.

O.K. PIPE AND EQUIPMENT CO.
Box 2505 — Phone 2-4095
WICHITA FALLS, TEXAS

FOR SALE OR TRADE B-10

For late model car, my equity in 1949 Pan American trailer house. Completely modern. Call 121-J or see 2801 Avenue X

BUSINESS OPPOR. C

High class drug store in Little Rock, Arkansas. With liquor permit optional, will sell stock and fixtures at inventory, and lease building 5 to 20 years or longer. Reason for selling, retiring and other business. For details phone or write L. E. Hinton, P. O. Box 1305 Little Rock, Arkansas. Residential phone 4-2466, Office, 4-2126.

BUSINESS SERVICES D

BLDG. SPECIALISTS D-2

THOMPSON'S CABINET SHOP
All Types-Cabinet Work
806 - 23rd Street
Phone 289-W

FURN. UPHOLSTER D-7

See Snyder Drapery Shop for finest upholstery Fabrics. Custom made furniture and complete repair and refinishing service. 2201 25th Street. Phone 1783.

Upholstering: All types fabric and plastic work. Free pick-up and delivery. Howard's Trim Shop. East Highway, across from Williford Lumber Company. Phone 9682.

HAULING-DELIVERY D-10

Furniture moving, local and long distance. Mayflower Service. McAlister Transfer & Storage. Phone 1761.

PAINTING-PAPER D-11

TAKE ADVANTAGE
Of our fall special paper hanging. 60c per roll. 1 room or 50. Work guaranteed.
Phone 1385-J

PROFESSIONAL D-14

Sanitary Septic Tank and Cesspool Cleaning
Special rates to schools and churches.
ALL WORK GUARANTEED
Free Inspection and Estimates
Phone 1138 — Snyder, Texas

ECONOMY SEPTIC TANK
Cesspool Pumping Service
Box 1391 — Phone 1429

Pipe Line Construction
- Ditching Machine
- Air Compressor
- Welding Service
- Winch Truck Service
- Road Boring
- Line Stripping and Testing

CONTINENTAL CONSTRUCTION CO.
Big Spring Highway
East of Gordon's Drive-In
Phone 1973

EMPLOYMENT E

HELP WANTED, Male E-1

Help Wanted: Reliable person from this area to service and collect money from new automatic merchandise machines. No selling. To qualify, must have car, references and $600 working capital. A few hours spare time weekly will net up to $400 monthly. Possibility full time work. For interview write, giving full particulars, name, address, phone number, Box D-21, Snyder News.

Porter wanted. Apply in person. Waymar Apartments, 1917 Coleman. Phone 1827.

Wanted: Mechanic's helper with some welding experience. Wichita Engineering. Call Pryor at 982.

Wanted: First-class automobile mechanic. Contact Mr. Williams at Pierce Motor Company, 2211 Avenue S. Phone 1186.

HELP WANTED, Female E-2

Wanted: Lady or man for general office work. Wichita Engineering. Call Pryor at 982.

INSTRUCTION F

HIGH SCHOOL Study at home, earn diploma, enter college or Nurses training. Same standard texts as used by best resident high schools. American School. For information, write O. C. TODD, 2401 29th Street, Lubbock.

WOMAN'S COLUMN H

BEAUTY SHOPS H-2

Need Avon. Call 134-R for appointments.

CHILD CARE H-3

Baby sitting while you shop. 10 a. m. to 5 p. m. Have transportation to your house. Callie Jo Curry, 1519-W.

Will care for your children day or night Mrs. Bama Davis. 801 29th Street. Phone 985-R.

Care for your children, day and night. Mrs. J. C. Beavers, 501 - 25th Street. Phone 327-J

LAUNDRY SERVICE H-5

Wanted: Ironings. All work guaranteed. You must be satisfied. Gertrude Shinn. 2612 Avenue F.

Ironing done in my home by piece or dozen. Mrs. Nix. 2508 Avenue N.

SEWING H-6

SEWING MACHINE
New, featherweight portable sewing machine. New combed, also used tredles and portables. Repair of all make sewing machines.
107 WEST NEW MEXICO
Phone 3231
SWEETWATER, TEXAS

FARMER'S EXCHANGE J

Registered pigs for sale. R. W. Webb. Phone 285-W.

For sale: 41 model Oliver 70 tractor, starter, lights, power lift. Good rubber. $350. John Deere double-moldboard, good condition: $100. Six-disc McCormick-Deering one-way with power lift, like new. On rubber. $250. Call Mrs. W. W. Sumrold, Phone 8.

1949 UTU Moline tractor with 4-row equipment. One 1-way plow. GI school. 2700 block of Avenue Z.

One H Farmall tractor with equipment. Two 1-way plows. 4 miles out Clairemont Highway. Leroy South.

MERCHANDISE K

BUILDING MATERIAL K-1

PAY CASH And Save!

½ in. Sheetrock	5.50
⅜ in. Sheetrock	5.00
Asbestos Siding	7.95
White and Gray	6.50
2x4 and 2x6 8' through 20'	6.50
1x6 Sheathing dry pine	6.50
Composition Shingles, 210 lb. per square	6.95
1x4 Flooring Good Yellow Pine	11.50
Oak Flooring Premium Grade	11.50
2-8 x 6-8 Glass Doors	9.95
15 lb. Asphalt Felt 400 ft. Roll	2.95

Veazey Cash Lumber Co.
1 Mile West On Lamesa Highway
Phone 1573

HOUSEHOLD GOODS K4

Sale: Used sink over bathtub, 3 piece living room suite. Cabinet top and drawers. Sell together or separately. 612 28th.

Want to trade furniture for equity in late model trailer or sell for cash. 1007 14th Street.

See Town & Country, 2403 25th Street on Lamesa Highway, for Used Furniture & Appliances. We always have a good stock of trade-ins and repossessed furniture. Three ways to buy: Cash, Contract, or Charge.

Stop! See Snyder Drapery Shop for good values in completely reconditioned used furniture and new custom pieces. 2201 25th Street. Phone 1783.

See us for Reupholstering and Custom Made Furniture. Howard's Trim Shop. East Highway, across from Williford Lumber Company. Phone 9682.

GOREE USED FURNITURE: Buy, Sell, Trade. Extra bargains in refrigerators. Refrigerator service. 801 East Highway. Phone 1994.

Latest model Electrolux vacuum cleaners and appliances. Phone 1563-J for free demonstration.

MISCELLANEOUS K11

NOTICE
JAKE'S PAWN SHOP
Now under new management.
Loans on anything of value.
Licensed pawn brokers.
Used radios, watches, pistols, guns, heaters.
New 30-30 and 30-36 deer rifles.
Come in — We will trade with you.
Radio Service.
JAKE'S PAWN SHOP
430 East Highway — Phone 1965

For sale: Wardrobe trunk. Call 1576-R after 6 p. m.

LOOK! LOOK! LOOK!
If its pipe of all kinds you want call
BOB EDWARDS
1098

SINGER Sewing Machine Repair Motors Lights-New Parts Singer Sewing Machine Co., 159 Walnut Street, Colorado City Texas.

WANTED TO BUY K-24

WANTED
Scrap Inner Tubes
Junk Oil Field Cable
$18.00 Per Ton
Scrap Iron $22 to $25 Per Ton
BEST PRICES PAID FOR
Bailing Tin
Junk Batteries
All Scrap Metals
HELP BUILD OUR NATIONAL DEFENSE PROGRAM
Snyder Pipe & Supply Co.,
Post Hiway — Phone 1373

Giles Swap Shop, 2012 Avenue S. We buy used furniture. See us for bargains. Phone 1542

RENTALS L

BEDROOMS L1

Need A Room?
Our new rates are inviting
Our place is close in, clean and quiet.
We rent to men only
H&B ROOMS
2305 26th Street

Private bedroom. Near bus, cafe. Share bath. Prefer man, no day sleepers. 360 Twenty-eighth.

Reduced rates. Odessa Hotel. Heat in all rooms. Two in room, $5.00 each. 2401 Avenue G.

RENTALS L

REDROOMS L-1

Nice Quiet Rooms
SAVOY HOTEL
Lamesa Highway
$8 and $10 a Week.

ANTLERS HOTEL
One block east of Post Office
Warmly Heated Rooms
Rates $6.00 up per week
Phone 9601

IF--
Clean and Quiet Is Your Aim
Rest At The Best
A Room To Yourself
$7.50 Per Week
The Best Hotel
2109 Ave. S
3 Blocks North of Square

FURNISHED APTS. L-3

Furnished apartment. Especially neat and clean. Only $11.00 per week. Bills paid. 611 25th Street.

Large 2 room furnished apartment. 1312 17th Street. Phone 1758-J.

Two room furnished apartment with bills paid; 601 East 20th Street.

LOCHABY'S MOTEL
MODERN ROOMS
Couple, $15.00 week. One man $12.00 week.
Suite of rooms.
Two men — $20.00 week. Three men — $24.00 week. Four men — $28.00 week.
Nice houses and nice trailer houses furnished for right party.
ROY CHURCH
Lamesa Highway — Phone 9628

TWO ROOM FURNISHED APARTMENTS
For Rent
$12.50 per week.
Bills Paid
LEE COURTS
2 blocks of new grade school on Lubbock Highway

Nesbits Motel
Furnished cottage apartments
Summer comfort, refrigerated air conditioning.
Tile bath, Frigidaire, garage
$3.00 per day,
Weekly and monthly rates.
Lamesa Highway — Phone 9659

2 rooms; bath; kitchenette; tile floors; innerspring beds. Bills paid. First street south of Denson & Brown Gulf Station on East Highway. 306 26th Street.

For Rent: Newly furnished 1, 2 and 3-room apartments. Investigate The Rainbow Courts reasonable rates. East of Y on Sweetwater Highway or call 625.

Canary Cottages
All Bills Paid
Kitchenetts—Unit Heating
Reasonable Rates
1111 26th St. — Phone 9664
Clean and Quiet

SUMMER RATES
Green Hill Apartments
Two rooms with private bath, clean.
Electric Refrigerators
Gas Apartment Ranges
Hollywood beds with innersprings
Couples $12.50 per week
Families 2 Children $15.00 per week.
1½ Miles North on Clairemont Road. Phon 9668

Two room furnished house with bath. City Plumbing Company. 1301 Avenue S.

Two room furnished apartment for rent. 506 East Highway.

Nicely furnished 3 rooms. Private bath. Carpeted floors, ceramic tile shower and tub. Tiled kitchen. 3115 Avenue T.

Furnished 2 room apartment, 111 East 24th. $7.50 per week.

For The Very Finest
APARTMENTS
Air Conditioners
Phones Available
2 Bedroom
Furnished or unfurnished
Laundry Facilities
Garages
Paved Streets
See
THE WAYMAR APARTMENTS
20th and Coleman

Adjacent to Parkway Addition
PHONE 1827

SMITH MOTEL
East on US Highway
Apartments and Bedrooms
Two people $3.00 per day up.
Weekly and monthly rates.
Phone 1521

RENTALS L

UNFURN. APTS. L-4

A warm, cozy 2 bedroom apartment. Large kitchen and living room combined. Large pantry. Private bath and porch. Utilities paid. Couple without children preferred. In Von Roeder Heights. C. N. von Roeder. Phone 627.

FURNISHED HOUSES L5

Two room furnished house. Avenue E and 18th. Phone 625-J.

Good place for children. Bills paid. 4 miles Roby Highway. Cheaper than town. Why pay more for sand and noise? R. H. Bonner.

Modern 2-room house, furnished or unfurnished. Bills paid. Inquire at Firestone Grocery, 14 miles east on Roby Highway.

HOUSES
Furnished and Unfurnished
BILLS PAID.
W. S. Hart
1810 Avenue O
Phone 1385-J

Furnished cottages, $10 per week. Refrigerator. Apartment size range. Hollywood beds. McAdams Cottages. Old Post Highway.

Furnished 4 room stucco house with bath. Floor furnace. All bills paid. Call 449. Williams' Jewelry.

UNFURNISHED HOUSES L6

New two-bedroom unfurnished house for rent. 506 East Highway.

Four room house with bath. Unfurnished. Located block north of new grade school on Post Highway. See Dale Elliott at the house or call 799-J after 5 p. m.

TRAILER FOR RENT L10

Trailers for rent. $10, $11, $15 per week. Trailer space also. 1704 17th Street.

REAL ESTATE M

Garage For Sale
12x20 foot garage. A good buy at $200. Located 2½ miles from town.
James E. Clayton, Jr.
118 Browning — Phone 1253-R

HOUSES FOR SALE M2

New 2 & 3 Bedroom
Homes From $7,675.00
Towle Place Development Co.
37th St. — Ph. 760, 385-W or 793-R

House with four rooms and bath. 3 lots. See G. W. Clark, 3066 Avenue J.

New 2-bedroom house, 1400 square feet. Double garage. Floyd Minch, 2805 Avenue Y.

Three room house with bath. To be moved. Cabinets, blinds, bath fixtures and butane tank included. $1500. Call 1047-J. Inquire at 2309 Avenue I.

For sale: 2 room house to be moved. Wiring and plumbing. Automatic water heater. Price $500. See Parnell at Derrick Barber Shop.

Furnished duplex for sale. Only 1 year old. Netting $150 per month. 3 rooms and private bath to each side. 607 19th Street. Call 1730.

Houses for sale cheaper than you can build or have built. 4 rooms and bath. Sub-floor, hardwood floor. ½" sheetrock. Wired. One — 24x28 $2150. One — 24x30 $2,350. Walter Hales Lumber Company. East Highway. Phone 1227.

Sale: 2 bedroom home in Highland Park. Large corner lot. 3707 Avenue V. Phone 1936-R.

Beautiful 3 bedroom home. Corner lot with view. 2 tile baths. Central heating. Air conditioning. Cyclone fenced back yard. Garage and car port. Call 1833-J.

FARMS & RANCHES M5

FOR SALE
203 acre farm well improved. 8 miles north Sweetwater. Can be leased for oil. Price $75. 610 acre farm well improved. 10 miles west of Rotan. Has minerals. Price $75.
J. D. CORHN
Box 217 — Rotan, Texas

FOR SALE
122 acres, crop land 40 acres, pasture, timber, springs. Good 5 room house, outbuildings, electricity, B-tractor, plow, cultivator, harrow, 2 miles Glenwood. Arkansas. See Frank L. Robinson, Ira, Texas, for particulars.

Sale: 160 acres. All good land. 145 acres cultivated. Good 5 room house on good road. $170 per acre, which we consider a real bargain. Aubrey Clark. 3101 Avenue N. Phone 124-W.

FOR SALE OR TRADE B-10

PROPERTY FOR SALE OR TRADE
I have a 100 x 200 foot lot, ½ mile south of Y of Colorado City Highway out of Snyder. Cycone fenced. 24x36 building on concrete foundation and floor with 3 room apartment in front and warehouse in rear. Also a 12 x 34 dwelling with 2 lots. Water well with electric pressure pump, bath, septic tank, butane system. I will sell or trade this for property or acreage near Abilene. This place can be obtained at very reasonable price. This is an excellent location for an oil company or contractor. Call or write—
L. C. INMAN
Box 1983 — Abilene, Texas
Phone 2-4588 — Phone 2-55741
Phone 4-5164

New home—3 bedrooms, 2 baths. Baths and kitchen tiled. Central heating. Insulation in walls and ceiling. Corner lot and double garage. This home will finance either on a GI or FHA loan.
SCOTT & SCOTT
TOWLE BLDG.
Phone 76 — Phone 77

Sudan Politics Not In State Of Stability

KHARTOUM, Nov. 23. (AP) — The political status of the Sudan today is as unsettled as the hot sand that swirls across the broad desert on the outskirts of Khartoum.

The disturbance was created last month when Egypt abrogated the 1899 agreement providing for Anglo-Egyptian rule of the Sudan and tore up its 1936 treaty permitting British troops in the Canal Zone. Egypt's King Farouk was proclaimed king of the Sudan.

Sudanese opinion is divided and confused. Some Sudanese back Egypt's action, others oppose it. There's never been any political show of strength or public opinion poll to indicate how strong the various groups are.

The Sudan is a million square mile area along the upper Nile. Its northern border adjacent to Egypt is an area of hot desert sands. The south Sudan borders on the Belgian Congo's lush, tropical area.

There's agreement among the leaders on one main objective: Termination of foreign domination.

But each has its own views on how to obtain this.

The British meantime continue to run the country as if the 1899 agreement were still in effect.

The Egyptians thus far have not followed through in trying to take over the Sudan.

One of the country's two Moslem leaders, ailing Sir Abdel Rahman El Mahdi Pasha, denounced the Egyptian abrogation in an interview as "A plot to enslave the Sudan."

He claims to be the spiritual leader of 4 million Moslems.

He said he'd like to see Sudan "realize her freedom," but there are some here who believe that the Mahdi, head of the Ansar sect of the Sudanese Moslems, has ambitions to become king of the Sudan himself.

His religious rival, Sir Sayed Ali El Mirghani Pasha, leader of the Khatmia sect, maintains: "I am a religious leader and have nothing to do with politics." But observers contend he holds a wide influence over the political thinking of his followers.

Three major political parties dominate the Sudanese political scene.

They are the UMMA (Independence) party, the pro - Egyptian Ashigga and the National Front.

Abdullah Bey Khalil, energetic secretary-general of the UMMA party and leader of the Sudanese legislative assembly, expresses confidence the Sudanese "will exercise the right to self-determination not later than 1956."

The Mahdi's son, Siddik, is president of the party, which receives both moral and financial support from the Ansar sect.

Ismail Bey El Azhari, head of the violently anti-British Ashigga party, says his members stand for "a federation of the Sudan and Egypt, with both as equal parties having the same rights and duties."

The National Front group platform calls for self-government for the Sudanese with a benevolent tie with Egypt.

Dardira Mohammed Osman, National Front secretary-general, says he believes the Sudanese should have full self-government by 1952, but adds he wants the Sudan to come under the Egyptian crown "much like India under the British crown."

Life in Khartoum, the capital of the Sudan, remains much as it was before the abrogation. British and Egyptian flags still fly side by side over public buildings.

PERSONALS

Mr. and Mrs. W. E. Stockton and daughter, Jan, of Big Spring arrived Wednesday afternoon for a visit with Mrs. Stockton's sister and husband, Mr. and Mrs. Bernard Longbotham, Jr., 2805 Avenue V.

C. K. Pirtle, 2334 Sunset Avenue, has recently gone to Temple, where he is manager of the Man's store there. Mrs. Pirtle and children will join him in Temple soon.

Mr. and Mrs. G. E. Jocoy, of the Big Spring Highway, returned home last week from a weeks' visit in Oklahoma. They visited with Mr. Jocoy's brother and his wife, Mr. and Mrs. H. E. Jocoy of Tulsa, and with his mother, Mrs. H. A. Jocoy of Anadarko, Okla.

LEGAL NOTICE

CONTRACTORS NOTICE OF COUNTY HIGHWAY CONSTRUCTION

Separate sealed proposals for constructing a 20.74 mile road project (Project 3), and a 19.24 mile road project (Project 4), comprising grading, drainage and paving in Scurry County, Texas located as follows: Project 3. From U. S. Hwy. 180 13 miles West of Snyder, 3.6 miles North, 1.0 mile West, 6.7 miles North to Fluvanna, thence 0.5 mile West, thence 0.3 mile South. Thence 0.5 mile West. Tence .5 mile South. Thence .3 mile West to the County line, and from U. S. Hwy. 180. 5 miles West of Snyder at Union North 7.52 miles to U. S. Hwy. 84; Project 4. From U. S. Hwy. 84, 5 miles Southeast of Snyder South 4.6 miles. Thence East 1.0 mile, thence 6 miles South to China Grove. Thence 3.2 miles West to State Hwy. 161, and from U. S. Hwy. 84 in Hermleigh. East 1 mile to Cemetery, thence 0.5 mile North, thence 3.0 miles East, will be received at the office of the County Judge of Scurry County, Texas, until 10:30 A.M., December 5, 1951 and then publicly opened and read.

Bidders must submit a cashier's or certified check, or bond for Fifteen Thousand Dollars ($15,000) on each project bid, as a guarantee that the bidder will enter into contract under the conditions set forth within ten (10) days after notice of award of contract. The bids on the respective projects will be considered independently. A performance bond for 100 per cent the contract price will be required. The minimum wages which shall apply on this work are the established rates for this area as set forth by the specifications. The bidder shall inspect the project and familiarize himself with all conditions before preparing his bid. Each bidder shall submit a statement of his experience, financial resources and equipment with the bid. The county reserves the right to reject any or all bids, and waive all formalities. Payment for the work will be made monthly in accordance with the specifications. Plans and specifications may be obtained from Hasie and Green Engineering Company, P. O. Box 1139, Lubbock, Texas, upon a deposit of $35.00, of which $30.00 will be refunded upon return of the plans and specifications.

COMMISSIONERS COURT
Scurry County, Texas
BY: Edgar Taylor
County Judge

LEGAL NOTICE

PENAL ORDINANCE
AN ORDINANCE REGULATING SOLICITORS, PEDDLERS, HAWKERS, ITINERANT MERCHANTS OR TRANSIENT VENDORS OF MERCHANDISE IN THE CITY OF SNYDER, TEXAS; DECLARING CERTAIN PROVISIONS HEREIN SET FORTH TO BE A NUISANCE; FOR PERMITS TO ENTER ON PRIVATE RESIDENCES WITHOUT HAVING BEEN REQUESTED OR INVITED TO DO SO; PROVIDING PENALTIES FOR THE VIOLATION HEREOF; REPEALING ALL ORDINANCES IN CONFLICT HEREWITH.

SECTION 1. BE IT ORDAINED BY THE COUNCIL OF THE CITY OF SNYDER, TEXAS, that any person violating the provisions of this ordinance shall upon conviction thereof be fined not more than $200.00.

F. G. Sears
MAYOR

ATTEST:
Clara Jones
CITY SECRETARY

Introduced and passed at the regular meeting of the City Council on November, 5th, 1951.

Clara Jones
City Secretary

Mrs. John T. Lynch, Jr., 2306 Twenty-ninth Street, has two eager helpers when she begins to mix up a batch of fruitcake cookies. Sandra, her five-year-old daughter, finds the candied fruit combination quite attractive. Johnny, the two-year-old son, was more interested at the moment in swinging outside than helping the cooks.—(Lee Watson photograph.)

TALK OF THE TOWN

By SUE HOLMES

Fruitcake has its counterpart in a cookie recipe which Mrs. JOHN T. LYNCH, JR., 2306 Twenty-ninth Street, has begun making for Christmas.

Crammed full of fruits and spices, the cookies are a favorite with this Snyder cook, who says desserts are the only food in which her husband likes variety.

"He is strictly a meat-and-potatoes man as far as main dishes go, but these cookies are a favorite," she says.

The cookies are better the longer they age, so Mrs. Lynch advises making them now. Here's what you need for a batch of the tasty sweets:

½ cup brown sugar
¼ cup butter
2 eggs
1½ cups flour
½ cup jelly
2 teaspoons soda
1½ tablespoons milk
1 pound pecans
½ pound raisins
½ pound dates
¾ pound candied cherries
½ pound candied pineapple
¼ pound citron
½ teaspoon allspice
½ teaspoon nutmeg
½ teaspoon cloves
½ teaspoon cinnamon

Cream butter, sugar, jelly and eggs. Dissolve soda in milk and add half the flour and all of spices. Dredge fruit with remaining flour and add to mixture. Stir well and drop onto greased, floured cookie sheet. Bake in a moderate oven (about 375 degrees) from 30 to 40 minutes.

Mrs. Lynch says the cookies should be wrapped in wined cloths and put away for as long as you can keep the family out of them.

* * *

Many parents are guilty of developing criminals although they are the last ones in the world to realize it, Brett Halliday, mystery book author, has said in connection with the disclosure of FBI figures, showing a rising crime rate among young persons.

This mystery writer, who seems to base a good many of his books on current statistics of some sort or another, thinks too much emphasis is often put on psychiatric aid or on the schools. Our information doesn't include whether or not Mr. Halliday is a parent. And perhaps it would be hard to swallow all the information on child psychology put out by a "whodunnit" writer, but his conclusions sound logical.

Actually, it is often "very late indeed by the time the psychiatrist is called in or even before the school has a chance to exert its influence," he says.

Children develop frustrations and resentments against the family and in many cases these are directed against society as a whole, he writes. Halliday points to unjust punishment as an example. A child is unable to do much about it at the time, but the resentment that is developed may later be directed against society.

When the criminal "strikes back" he may well be striking back at frustrations and resentments which developed when he was a very young child, he says.

In digging up crime statistics for his novels, he also found that approximately one out of every 10 criminals is a woman. Equal rights, you know.

Suit or Separates

2596
SIZES
10 - 20

No. 2596 includes a basic pleat-eased skirt plus two trim weskit tops for mix-match. Cut in sizes, 10, 12, 14, 16, 18, 20. Size 16, V-neck weskit with skirt, 3 yds. 54-in. Collared weskit, 1⅞ yds. 54-in.

Send 30c for PATTERN with Name, Address, Style Number, and Size. Address PATTERN BUREAU Snyder Daily News, Box 42, Old Chelsea Station New York 11, N. Y.

Patterns ready to fill orders immediately. For special handling of order via first class mail include an extra 5c per pattern.

Just off the press, the FALL-WINTER FASHION BOOK, presenting advance fall fashions in practical, easy-to-sew pattern designs. An important fashion guide issued early to help the college girl, the school girl to plan their wardrobes wisely. Patterns for everyone. Price just 30 cents.

ASK MILDRED

Send your questions to Mildred Sparks, County Home Demonstration Agent, Courthouse or to the Snyder Daily News.

Are nearly all meats stamped by the Federal Inspector? Is there any grading on ground meats? V. S.

The federal meat grade stamp and the federal meat inspection stamp are not the same. Federal meat grades by name (U. S. Prime U. S. Choice, U. S. Good, etc) appear in a ribbonlike stamp on meat and denote quality. The round stamp "U. S. Ins' D&P'S'D" is a symbol of federal meat inspection and assures you that the meat was wholesome at the time it was stamped. As for ground meat, it jut pays to buy from a reliable market.

* * *

I was thinking of having glazed carrots on the Thanksgiving menu instead of sweet potatoes. Do you have a recipe for them? J.W.

Glazed carrots
1 to 2 dozen carrots
2 tablespoons butter
2 to 3 tablespoons sugar, honey or white syrup
salt, chopped parsley, chives or mint leaves.

Pare the carrots very thin. Cut in two and split if extra large. Steam or boil until tender. Drain and brown slightly in butter and sugar. Add finely chopped greens and stir. (This recipe comes from the Agricultural Extension Service, University of Minnesota, St. Paul, Minnesota.)

Will you please repeat the ingredients used in the candied sweet potato recipe in your column? Mrs. G.

6 medium potatoes
4 tablespoons butter
1 cup corn syrup
½ teaspoon salt

* * *

There is a rather large water mark on my coffee table. The coffee table is reddish brown finish. Do you know how to remove the mark? Mrs. A.

If the spots are slight they may be removed simply by rubbing with camphorated oil or oil of peppermint. Or they may disappear when the surface of the furniture is washed with a mixture of 1 quart of warm water, 3 tablespoons of boiled linseed oil and 1 tablespoon of turpentine; then dry with a soft cloth and rub with furniture polish. For more severe white spots—those that are old or very deep—an abrasive may be needed as well as oil. One mixture that may be used for removing them is salt and salad oil. Dip the finger in oil, then in salt, and rub. Repeat until the spot disappears. Then dry and polish.

Mrs. Hayley Attends Two Family Reunions

Mrs. Ethel Hayley, 2707 Avenue R, will be an honor guest Sunday at a family reunion in Lufkin. She will share honors with Kembert Larkin Hayley of Houston, her great - grandson.

The reunion will include Mrs. Hayley's children, and their families, who live in Dallas, Tyler, Quitman and Houston.

Bill Strom accompanied his grandmother, Mrs. Hayley and her sister, Mrs. Olive McFarland, of San Angelo to Houston Wednesday to attend a reunion of the women's sisters.

PERSONALS

Mr. and Mrs. Ed Taylor and Mr. and Mrs. Orville Taylor and family attended the opening of the First National Bank in Lamsea Saturday. Miss Bobbye Taylor, daughter of Mr. and Mrs. Ed Taylor, is employed at the bank as a junior teller.

Leonard Ford has returned to his home in the Canyon community after being a patient in Shannon Hospital in San Angelo where he was treated for a knee injury received in a football game.

Mr. and Mrs. E. A. Brewer and sons, Ronald and Donald, 2257 Sunset Avenue, visited relatives in Corsicana Thanksgiving.

Miss Fay Huey and Miss Ivy Nell Batman of Abilene visited Miss Huey's sister, Mrs. Carl Keller and family, and her father, J. H. Huey, last week end. They also attended homecoming activities.

Mr. and Mrs. John Spears and Miss Fayneil Spears, 2212 Thirtieth Street, and Troy Colley, Jr., of the Humble Camp, returned Tuesday from Houston and other points in South Texas. They visited in Houston with Mr. and Mrs. R. E. Smith and Mr. and Mrs. Homer Head. Miss Spears and Mr. Colley visited friends in Anahuac, Tex. On the return the group also visited friends in Waco.

Mr. and Mrs. Stanley Cathey visited friends in Odessa last week end.

THE STARS

By BOB THOMAS

HOLLYWOOD, Nov. 23. (AP)—Newspaper writers in Hollywood were startled recently to learn that Darr Smith had gone over to the other side. He became an actor.

There is supposed to be a war between newspapermen and actors in Hollywood. This legendary conflict can be a shooting war. A field general for the actors has been Franchot Tone. Another leader is Frank Sinatra, to whom the people who turned him from a band vocalist to The Voice are now "creeps."

There is also a cold war between the press and actors, as fought by such stalwarts as Greta Garbo, Jean Arthur and Charlie Chaplin.

But enough of background; let's get to Darr Smith.

Until recently, Smith was interviewing actors, directors and producers for a Los Angeles newspaper. He suddenly exchanged his typewriter for a makeup kit, got himself an agent and started on a promising career as a character actor. Why did he do it?

"For the money," he replied crassly. "Even with the few jobs I've had so far, I've earned more than I could on a newspaper."

Smith is a blithering bear of a man with a photogenic profile. Even so, none of his colleagues suspected he would attempt to make a living as an actor.

"It all started when I wanted to write a play," he related. "I didn't know how to write it, so I joined a little theater group, figuring I could learn by doing. I did a number of roles, including the lead as the stage manager in 'Our Town.' Strangely enough, I liked it."

Iron Curtain Forum At Cosmorama Club

"Behind the Red Curtain" was the title of a forum heard by Cosmorama Club members Wednesday afternoon at their meeting. Mrs. J. L. Browning was hostess to the club at her home, 3101 Hill Avenue.

Mrs. Holman Odom, Jr., was chairman for the forum concerning Russia, with Mrs. Lyle Alexander, Mrs. J. H. Boren and Mrs. J. W. Headstream assisting.

A table arrangement featured a lazy susan filled with seasonal fruit carrying out the Thanksgiving theme. The hostess served a dessert plate to the 24 members attending.

Mr. and Mrs. Wayne Boren, 3112 Avenue X, had as their Thanksgiving guests, Mr. and Mrs. Marley Styner of Houston.

PERSONALS

Mr. and Mrs. H. O. Beard, 3605 Avenue U, had as their guests yesterday, Mr. Beard's parents, Mr. and Mrs. S. A. Beard of Lubbock, Mrs. Beard's mother, Mrs. Will Young of Bowie, and Mrs. Beard's grandmother, Mrs. John Young of Bowie, also.

Mr. and Mrs. H. F. Boss and W. E. Boss, 700 Nineteenth Street, spent the holiday with Mr. H. F. Boss's sister, Mrs. Floyd Smith of Ranger.

Thanksgiving guests in the home of Mr. and Mrs. E. W. Babb, 3100 Avenue T, were Mr. Babb's mother, Mrs. Minnie Babb and her son, Glynn Babb of Graham, Mr. Babb's sister and her husband, Mr. and Mrs. Vaughn Young and daughters, of Pampa. Thursday afternoon the guests and Mr. and Mrs. Babb all attended the Pampa and San Angelo football game in San Angelo. Mr. and Mrs. Young's son, John Young plays as fullback on the Pampa team.

Mr. and Mrs. Charlie Batts of Santa Fe, N.M., and Mr. and Mrs. E. W. Babb, Jr., of Midland spent Thanksgiving day with Mr. and Mrs. J. E. LeMond, 1100 Twenty-sixth Street.

Mr. and Mrs. Taylor Black and children of Abilene visited Wednesday afternoon with Mr. and Mrs. M. R. Estes, 3001 Thirty-ninth Street.

Mr. and Mrs. Hugh Boren, 2003 Twenty - ninth Street, Mrs. Ike Boren, 2901 Avenue T, and Mrs. Tom Boren and daughter, Frances, South of town, attended the Boren family reunion Thursday in Glen Rose.

Mrs. E. B. Boone and family, Don, Douglas, and Cherie, 3006 Avenue E, visited Wednesday and Thursday with Mrs. Boone's sister and her husband, Mr. and Mrs. J. T. Richbourg of Big Spring.

Mr. and Mrs. Fred W. Clark, 1804 Sixteenth Street, visited over the holiday with Mr. and Mrs. Tom Cornett of Brownfield. Mrs. Clark is Mr. and Mrs. Cornett's daughter.

Mr. and Mrs. A. Boone Chasfain of Lampasas arrived today for a short visit with their daughter and family, Mr. and Mrs. Bob Davie, 3734 Dalton Drive.

Mr. and Mrs. B. E. Leibe, Jr., 2226 Sunset Avenue, and Mr. and Mrs. Leonard L. Hall and daughter, Candy, 2218 Sunset Avenue, spent the holiday with relatives and friends in Fort Worth.

Mr. and Mrs. G. D. Bearden and Mr. and Mrs. James Sever of Lubbock visited Thursday with Mr. and Mrs. C. L. Godwin, 3790 Avenue V.

Mr. and Mrs. Sid Worrell, 809 Twenty - seventh Street, spent Thanksgiving with Mr. Worrell's brother and wife, Mr. and Mrs. C. C. Worrell, of Lubbock.

Mr. and Mrs. J. P. Pitner, 3009 Avenue D, visited yesterday with Mr. and Mrs. W. H. Power of Big Spring.

Mr. and Mrs. Floyd Boston, 911 Twenty - seventh Street, attended a family reunion yesterday at the home of Mr. Boston's parents, Mr. and Mrs. W. W. Boston of Tulia, Tex.

Mr. and Mrs. Forrest Abernethy and sons, 3007 Thirty - eighth Street, visited Wednesday and Thursday with Mr. Abernethy's parents, Mr. and Mrs. Calr Abernethy of Shamrock, Tex.

Mr. and Mrs. J. E. Rutledge and son, Sam, of Mesquite, Tex, are visiting with Mr. and Mrs. E. E. Boyles, 1903 Coleman Street.

Thanksgiving guests of Mr. and Mrs. A. M. Ramsey, 2512 Avenue N, were Mr. Ramsey's sisters and family, Mr. and Mrs. Tommy Drummond and children of Rodessa, La., and Mrs. Foster Breazeale and daughter of Lubbock.

Mr. and Mrs. Frank Fisher, 2505 Avenue N, visited Thursday with Mrs. Fisher's sister and her husband, Mr. and Mrs. W. D. Fagan of Abilene.

Mr. and Mrs. W. T. Holt, 2907 Avenue E, returned home Wednesday from a two week fishing trip at Lake Bridgeport, near the town of Bridgeport. They were reported to have made a nice catch.

Mr. and Mrs. Joe Vincent, 1413 Thirtieth Street, visited Thanksgiving day with Mr. Vincent's grandparents, Mr. and Mrs. Joe F. Vincent of Talpa, Tex.

Dr. and Mrs. John H. Hamblen and family, 2103 Thirty - seventh Street, visited yesterday with Dr. Hamblen's parents, Rev. and Mrs. J. H. Hamblen and with Mrs. Hamblen's mother, all of Abilene.

Mrs. John W. Leftwich 2411 Thirty-second Street spent Thanksgiving day with her son and his wife, Mr. and Mrs. William Leftwich of Abilene.

Mr. and Mrs. Frank Wilson, 3003 Thirty - eighth Street, and daughter, Jane, who is home for the holidays from Pampa where she is attending school, all attended the Pampa - San Angelo football game Thursday afternoon in San Angelo. Jane will have as a guest over the week end a friend, Alice Gower, also of Pampa.

Guests Thursday in the home of Mr. and Mrs. L. A. McClanahan, 401 Twenty - eighth Street, are his brothers and their families, Mr. and Mrs. Jimmie McClanahan and Mr. and Mrs. O. C. McClanahan, from San Angelo.

Mr. and Mrs. Lloyd Devenport and daughter, Janice, 1911 Twenty-first Street, and Mrs. Devenport's niece, Miss Winifred McClamey, visited in Fort Worth last week end with relatives and friends.

Train Wreck Is Mystery

NEW YORK, Nov. 23. (AP)—Officials checked today the Thanksgiving collision of two electric trains moving abreast through a narrow tunnel under Park Avenue.

Twenty-seven passengers were injured, two critically, as two eight car New Haven railroad trains sideswiped in an impact of crunching steel and flying glass.

The trains were moving north at 10 miles an hour but the crash caused coaches to smash against opposite sides of the tunnel. One coach ripped through a concrete retaining wall.

Many of the 1,100 passengers were bound for holiday destinations.

The crash occurred at 56th St., and Park Avenue. That part of the tunnel holds four sets of rails and is a converging point for 32 sets of upper and lower level tracks originating from Grand Central terminal.

Railroad officials had no explanation for the collision. Police said one train went through a switch.

Traffic was blocked in Grand Central Terminal for three hours before three of the four tracks could be cleared. Some 20,000 commuters were stranded.

Woman Attorney Dies

ENNIS, Nov. 23. (AP)—Mrs. Hallie Harper, 69, former Dallas attorney died Thursday.

TEXAS BRANDS

By JOHN M. HENDRIX

The P Bar Connected had its beginning in Taylor County in 1876, and was selected because P was the first initial of its owner, Presley T. Hurt. From 1876 it was used on open range, and is now used by James E. Hurt of Ovalo, Texas.

By JOHN M. HENDRIX

The Wine Glass brand had its beginning in 1888 by A. J. Cooper in Oklahoma. In 1897 Williams brothers of Purcell, Oklahoma, leased the Wine Glass, moving it to Motley County Texas, where it was registered at Matador in 1898.

The Wine Glass as a cattle brand was discontinued a number of years ago, but a brick building at Roaring Spring, Texas, the property of A. J. Cooper, had a concrete Wine Glass brand placed in the front wall of the top of a building he had built there shortly after the railroad came into Motley County.

Party Has To Be Called Off

ALAMEDA, Calif., Nov. 23. (AP)—Rodney Gale did not live to celebrate the premature Christmas arranged for him by his parents and hundreds of well wishers.

The 3-year-old died of cancer, in his sleep Thursday night.

Rodney had been ill since August. Tuesday his parents, Mr. and Mrs. LeeRoy Gale, made the heartbreaking decision to let their son die as soon as possible rather than live in pain a few weeks longer.

A doctor told them he might keep Rodney alive two or three months with a special compound.

"We decided against it," Mrs. Gale said. "It would only prolong his misery. He's miserable enough now."

A party was planned Saturday to give Rodney "a little Christmas cheer before he died." Hundreds brought gifts to the poverty stricken Gale home.

There were toys, hams, turkeys, and clothing. Three nuns brought a decorated Christmas tree.

Though Rodney died before the party, he knew that gifts had come and was cheered by them, Mrs. Gale said.

Wool Industry Is Stabilizing

BOSTON, Nov. 23. (AP)—Stepped-up American wool production to meet the nation's needs, and the opening of more western grazing lands for wool growing, have been urged by Harold A. Bishop, retiring president of the Boston Wool Trade Association.

Bishop saw — after a year of wide price fluctuation in the industry — "some evidence of the stability which we all desire for the restoration of confidence."

Bishop and President-elect Ralph J. Keltie, told the association that wool growing had fallen sharply in the United States so that now the country raises only enough for a third of its consumer needs.

Bishop said that "wool growers in this country xxx produce 200 million pounds less wool (annually) that was produced a decade ago."

"This," he said, "is the prime cause of any wool question we might have today.

"Increased production within our own borders will take the pressure off the overseas wool markets. In case of military needs we will have the wool here. We would have a better-balanced wool price structure getting away from the evil of unstable international currencies.

"If we are at a point where we have to ask other nations to sit down with us to assure us of an adequate supply of wool. I say why do we not open up the grazing land of the west so we can produce more ourselves?

"Grazing lands were restricted under legislation enacted in time of peace and we now have to appropriate billions of dollars for the defense of our country and the things we stand for, but the grazing restrictions are maintained."

Thin mayonnaise with leftover juice from sweet pickles and serve with a salad of tuna fish or salmon.

EVENTS OF WEEK

FRIDAY

Free Chest X-ray, 9 a.m. to 5 p.m. at the Courthouse.

SATURDAY

Free Chest X-ray, 9 a.m. to 5 p.m. at the Courthouse.

Saturday Night Bridge Club, 7:30 p.m. with Mr. and Mrs Sam Joyce, 2610 Thirty - second Street.

McGee Awaits Insane Asylum Assignment

EL PASO, Nov. 23. (AP)—Richard W. McGee, convicted killer, was waiting a decision today from the Board of Control about the insane asylum to which he will be assigned.

A jury, after 18 hours, declared him insane Thursday. He thus escaped, at least for a time, the electric chair.

Should McGee ever be declared sane, he could be executed.

He was convicted and doomed for shooting R. L. Allston, Lubbock business man, in 1948.

Witnesses said McGee killed Allston when he objected to McGee's attentions to his daughter.

CANYON
DRIVE - IN
Big Spring Highway
Phone 1966

LAST TIMES TONITE
DOUBLE FEATURE!
'Appointment With Danger'
Alann Ladd-Jan Sterling
Phyllis Calvert
'Singing Sheriff'
BOB CROSBY
Spade Cooley
SHORT — CARTOON

SATURDAY ONLY!
DOUBLE FEATURE
'The Man With My Face'
Barry Nelson
—ALSO—
'Badlands Of Dakota'
—CARTOON—

RITZ TODAY & SAT.

PALACE TODAY & SAT.

TEXAS TOAY & SAT.
"Rustlers On Horseback"
Alan "Rocky" Lane
Cartoon — Comedy — Serial,

DRIVE-INS
LAST NITE

STARLITE
"Appointment With Danger"
ALAN LADD
"SHORT GRASS"
ROD CAMERON
SATURDAY ONLY
"THE FLAME"
BRODERICK CRAWFORD
JOHN CARROLL
VERA RALSTON
—ALSO—
"North Of Great Divide"
ROY ROGERS

TRAIL
"BIG GUSHER"
WAYNE MORRIS
PRESTON FOSTER
"They Live By Night"
FARLEY GRANGER
CATHY O'DONNELL
SATURDAY ONLY
"PYGMY ISLAND"
JOHNNY WEISMULLER
—ALSO—
"BLACK EAGLE"
PRESTON FOSTER
MARY STEWART

HOUSES FOR SALE
Cheaper than you can build. 4 rooms and bath, sub-floor, No. 1 Hardwood floors, ½ inch sheetrock, wired.
1—20x24 House $1,540
1—24x30 House $2,350
Terms Can Be Arranged
WALTER HALES
Lumber and Supply
On Roby Highway — East of Y. Phone 1237

SNYDER PLANING MILL
405 EAST HIWAY
• Trailers • Feeders
• Cabinets • Screens
• Fixtures • Corner Cabinets
GENERAL MILL WORK

DAILY BARGAINS
at
Roe's Home & Auto Supply
SELLING THROUGH SERVICE
$50.00 Trade-In Allowance On Philco Console Radio
Record Player Combination Model Y/32 and 1953
20 Percent and Up Trade-In Allowance On Front and Rear Farm Tires
$6.00 Allowance For Your Old Battery On a New HOT POINT BATTERY
2207 Ave. S Phone 99

Montgomery Ward
1923 - 25TH PHONES 1710 - 1711

Wards Catalogs are Filled with Gifts
TO PLEASE EVERYONE ON YOUR LIST

It's so easy to do all your holiday shopping at home from Wards Catalogs. As you shop our Christmas Book and big General Catalog you're sure to find gifts to please all—even the most discriminating on your list of relatives and friends. Stop in and look through our Christmas Book. If you don't have a copy of our Fall and Winter Catalog, stop in or telephone for your Library Catalog today. It's yours to shop leisurely at home for two weeks, longer if you need it.

SHOP BY CATALOG—IT'S EASY, ECONOMICAL