FRIDAY

THE SNYDER DAILY NEWS

VOL. 19, NO. 266 SNYDER, TEXAS (79549) FRIDAY, MARCH 7, 1969 EIGHT PAGES—PRICE 10c

The SDN Column

Speedy Moffett, the canny coach of the Snyder High School baseball team, will tell you point blank that he figures the coaches poll which selected Snyder for a third place finish in District 3-AAA is "about right." But Moffett is far from pessimistic, which means that he figures that whoever wins the district must beat his Tigers, and that will be no easy chore.

For one thing, the Bengals show signs of possessing more punch at the plate than they have in years. The locals always have been known as a good fielding team and most years they have had pitching that could be rated above average for the high school ranks.

Base hits were rather sparse in the season-opening doubleheader at Brownfield last Saturday, but the Tigers did not succumb to pressure and won both games. This week, playing Class 4A teams, the locals have hit in "double figures" two games in a row, while playing an extra-inning tie and winning one.

★ ★ ★

A colleague has paid the late Ralph McGill, noted Atlanta, Ga., editor and syndicated columnist, an unusual tribute. Noting that he had known McGill 30 years and was a regular reader of his column, another writer said he had never heard McGill use a four-letter obscenity in his speech and he had never seen one of the currently-popular four-letter words appear in anything that McGill had written.

It was explained that McGill regarded himself as competent to express himself positively and clearly with that portion of the language that has long been considered socially acceptable.

★ ★ ★

How much is a facility such as the Scurry County Coliseum worth to a community? A local businessman who is involved in marketing at both the wholesale and retail level remarked the other day that a distinct increase in his volumn occurs every time there is an event in the coliseum. By now, it has happened too many times to be called a coincident. — WACIL McNAIR.

★ ★ ★

Today In History

Today is Friday, March 7, the 66th day of 1969. There are 299 days left in the year.

Today's highlight in history:

On this date in 1936, Adolf Hitler ordered his troops to march into the Rhineland. The order broke the Treaty of Versailles and the Locarno Pact.

On this date:

In 1876, Alexander Graham Bell was granted a patent for his invention of the telephone.

In 1926, the first successful transatlantic radio telephone conversation was held between New York and London.

In 1932, four men were killed as Depression-weary job hunters rioted outside a Ford Motor Co. plant in Detroit.

In 1945, during World War II, the U. S. 1st Army crossed the Rhine River south of Cologne, Germany.

In 1957, Egypt reopened the nationalized Suez Canal to small ships that would agree to pay tolls to Egypt.

Ten years ago — A report from Monterey, Mexico, said 20 persons had died from drinking methyl alcohol stolen from a railroad car.

Five years ago — President Lyndon B. Johnson pledged greater U. S. help if needed in the war against Communists in South Vietnam.

One year ago — The United States and the Soviet Union pledged to protect smaller nations from nuclear blackmail and aggression.

★ ★ ★

THE WEATHER

SNYDER TEMPERATURES: High Thursday, 67 degrees; low, 24 degrees; reading at 7 a.m. today, 37 degrees.

Northwest Texas: Occasional light snow beginning in panhandle this afternoon and continuing in central and north tonight, ending Saturday. Colder in north tonight. Colder most sections Saturday. Clear to partly cloudy in south through Saturday. Chance of showers in extreme east tonight. Low tonight 18 in north to 36 in south. High Saturday 24 in north to 50 in southeast.

North Central Texas: Increasing cloudiness tonight and warmer in east and south. Occasional rain beginning tonight and becoming mixed with snow in northwest late tonight, ending Saturday. Mostly cloudy and colder Saturday. Low tonight 34 in northwest to 50 in southeast. High Saturday 37 in northwest to 55 in southeast.

Northeast Texas: Increasing cloudiness and warmer tonight with chance of showers beginning late tonight. Rain and colder Saturday. Low tonight 40 in north to 55 in south. High Saturday 45 in north to 58 in south.

Coast: South to southeast winds 15 to 22 knots shifting to northwest 15 to 25 knots tonight and Saturday.

South Central Texas: Partly cloudy to cloudy tonight and early Saturday. Fair Saturday afternoon. Cooler Saturday. Low tonight 42 in north to 60 in south. High Saturday 62 to 72.

Southeast Texas: Partly cloudy to cloudy through Saturday with a few thundershowers, mainly near coast early Saturday. Cooler Saturday. Low tonight 48 to 56. High Saturday 66 to 68.

Apollo Niners Play Game Of Chase

By HOWARD BENEDICT
AP Aerospace Writer

SPACE CENTER, Houston (AP) — Expertly guiding their fragile lunar module, astronauts James A. McDivitt and Russell L. Schweickart today stalked the Apollo 9 command ship across the heavens, aiming for a linkup vital to U.S. moon-landing plans.

They started the hazardous rendezvous mission at 7:40 a.m. EST when they disengaged the lunar module, or LEM, from Apollo 9 after a brief hangup when the docking mechanism didn't unlatch immediately.

They flew more than 100 miles away and then began the chase. They were to link up in mid-afternoon after a separation of nearly seven hours.

Air Force Col. David R. Scott was left alone in the command module, ready to speed to the rescue if something went wrong with the LEM.

The two vehicles maneuvered close by initially, because, for the first time, men were orbiting the earth in a ship that can't get them home. The LEM was built to operate in space and on the moon but cannot re-enter the earth's atmosphere.

So it was mandatory that McDivitt and Schweickart return to the command module to get home.

After making certain all systems were working, McDivitt and Schweickart took off, firing a series of jet bursts that placed them in a 156-mile high orbit, 10 miles above Scott's command module.

At the higher altitude, the LEM took longer to make a circuit of the earth and gradually fell behind, reaching maximum trailing distance of 113 miles about 11:37 a.m.

Shortly before that, the two pilots fired the LEM descent engine—the one designed to land the craft on the moon—for the last time and then shed the lower half of the vehicle, including the spindly landing legs.

This reduced the weight of the LEM from about 30,000 to 9,000 pounds.

At the same time they briefly fired the ascent stage engine, the rocket designed to lift men off the moon.

"The staging went okay," McDivitt reported.

The resulting orbital path was 10 miles below that of Scott and the LEM started to catch up, flashing through space in hot pursuit of its quarry.

The gap between hunter and hunted narrowed gradually as McDivitt and Schweickart executed maneuvers similar to those that astronauts will have to make in launching themselves from the moon.

The momentary undocking probe was the only flaw in the rendezvous mission.

DISCUSSES FOREIGN POLICY — President Richard Nixon gestures as he discussed foreign policy at a White House news conference in which he reported his reported his reactions to visit to European Capitals. (AP Wirephoto)

Defense Brass Begins On-Scene Assessment

By GEORGE ESPER
Associated Press Writer

SAIGON (AP) — Defense Secretary Melvin Laird began his assessment of the Viet Cong offensive in an all-day round of conferences with U.S. officials in Vietnam.

Laird met all morning with Ambassador Ellsworth Bunker and Gen. Creighton W. Abrams, the top U.S. commander, at Abrams' headquarters. The conference continued after lunch.

The officials were said to have discussed what response the U.S. Command would make if the Viet Cong continued rocket and mortar attacks on Saigon and other major cities.

Laird warned on his arrival at midnight Tuesday that "if these attacks continue unabated, an appropriate response will be made."

Pressed by newsmen as to what such a response might be and if it might include resumption of the bombing of North Vietnam, Laird said that was not the time or place to go into details.

The Viet Cong's spring offensive was in its 13th day today, and allied spokesmen reported 30 military bases shelled during the night and a mortar attack on a provincial capital in the spared. U.S. and South Vietnamese troops reported 217 of the enemy killed in ground and air operations Thursday.

As Laird conferred, Vice President Nguyen Cao Ky returned from the Paris peace talks and said he believes retaliation for the enemy rocket attacks on Saigon would be "appropriate." Asked if this included bombing North Vietnam, Ky replied, "Yes."

Targets of the enemy gunners Thursday night included the U.S. 9th Infantry Division headquarters at Dong Tam, 35 miles southwest of Saigon; the U.S. 1st Infantry Division headquarters 30 miles northwest of Saigon; a U.S. Marine air field near Da Nang and the Central Highlands town of Dalat, 140 miles northest of Saigon.

The U.S. Command said "over-all casualties and damage were reported as light."

More than half a dozen helicopters of the 9th Division were sprayed with shrapnel and damaged, reports from Dong Tam said. Fourteen Americans were wounded there, and rockets also slammed into a U.S. Navy dock, causing light casualties and light damage aboard a landing ship.

At Dalat, a resort city as well as a South Vietnamese army training center, rockets and mortars struck a government administration building, killing one child and wounding seven civilians.

U.S. headquarters said a number of outposts near populated areas were also shelled, causing "a few civilian casualties."

Soviets Protest At Red China's Embassy

MOSCOW (AP) — The Foreign Ministry announced today that 31 Soviet troops were killed and 14 wounded in Sunday's shooting incident on the Manchurian border.

'A Foreign Ministry spokesman told a news conference that a Soviet medical examination showed that the Chinese troops fired point blank at the wounded and bayonetted them.

The spokesman said that about 330 Chinese troops were involved in the alleged attack. He did not say if any of them were killed or wounded.

The Foreign Ministry announcement came after thousands of banner-waving Russians marched past the Red Chinese Embassy for three hours, hurling rocks and ink bottles in protest against the border clash.

At about the same time the Soviet government announced it had protested massive demonstrations around the Soviet Embassy in Peking. A report of the protest by the official news agency Tass said two diplomats and Tass correspondents "were insulted and subjected to acts of violence" there.

The Soviet protest demanded protection for Soviet diplomats and warned that "further reckless action on the part of the Chinese authorities may lead to complications, the responsibility for which will rest wholly with the Chinese side," Tass said.

The Moscow demonstration came after three days of anti-Soviet mass marches in Peking. The Soviet demonstrators, brought to the area in hundreds of buses, paraded past the embassy chanting, "Shame to the clique of Mao Tse-tung," and other slogans.

After about two hours, the demonstrators had turned the main residence hall of the embassy compound into a multicolored wreck. Almost every window in the building was broken.

The main embassy building, sitting further back from the street, escaped damage.

A line of some 200 militiamen in front of the embassy kept the crowd from surging onto the embassy grounds.

A sound truck in front of the embassy repeated over and over the Soviet protest note delivered to the Chinese government last Sunday right after the border clash in which both Soviet and Chinese soldiers were killed.

The entire demonstration was coordinated by police officers and Soviet army troops. Many of those stationed at strategic points held walkie-talkies.

T. A. Morris Service Set

Funeral service has been set for 3 p.m. Saturday at Bethel Baptist Church for Thomas Alfred Morris, 67, who lived at 1111 Fourteenth Street. He died at 4 p.m. Thursday in Cogdell Memorial Hospital.

A native of Comanche County, Mr. Morris was married on Nov. 17, 1927 to Susie Robinson in Brownwood. She survives.

Also surviving are five daughters, Mrs. Maxine Whittenberg of Murchison, Mrs. Doris Wright of Lomarida, Calif., Mrs. Mamie Hart of Abilene, Mrs. Margaret Rylander and Miss Debra Kay Morris, both of Snyder; 10 sons, Eldon, Alfred, Billy, Bobby, Roy, Doug and Douglas, all of Snyder, Troy Morris of Paint Rock, Ronnie Morris of Hobbs, N. M., and Eugene Morris of Gatesville; two sisters, Mrs. Mamie Aubrey of Brownwood and Mrs. Mary Edna Casey of Dallas; five brothers, Elmer Morris of Arlington, Albert Morris of Grand Prairie, G. H., Robert and R. Q. Casey, all of Corpus Christi. Twenty - two grandchildren also survive.

The Rev. R. Virgil Mott will officiate at the funeral service. Burial will be in the Snyder Cemetery, under direction of Bolger Funeral Home.

Pallbearers will be W. W. Rogers, Joe Rylander Sr., Billy Rylander, Charlie Cargile, Jesse Loper and Ivy Smoot.

ACTIVITY BEGINS — Robert White, Circuit Minister for Jehovah's Witnesses, and one of the principal speakers for the Watchtower convention opening here today, looks over some departmental activity with L. W. Wilson, convention manager, from Lubbock.

Witnesses Begin Convention Today

The Convention of Jehovah's Witnesses opens today in the Snyder High School Auditorium with the introduction of 'Songs and Experiences' at 6:45 p.m., the beginning session of which will be directed by Billy Anderson, presiding minister of the Central Unit of the Witnesses in Lubbock.

At 7 p.m. the main speaker, L. M. Dugan, will give the keynote address entitled, "Make Wise Use of the Remaining Time." The stage includes a large hour-glass that has the same inscription which is the theme of the assembly.

Other decorations on the stage carry out a spring motif with colorful flowers, a garden scene and a peach tree that is centered in the background.

According to Dugan, "the time remaining in this system of things is very short which the Witnesses believe is running out, just as the Bible foretells it." He indicated his opening remarks tonight will include Scriptural references to prove the nearness of the end of wickedness on the earth.

Following Dugan's initial remarks he will conduct a model ministry school similar to that held each week in the more than 25,000 congregations of the Witnesses.

Student speakers from Littlefield, Post, Brownfield and Snyder will present Bible talks which they have researched prior to their arrival here. Dugan will give points of counsel on their presentations highlighting their good points and offering constructive comments where needed.

The final hour of the evening will be devoted to a series of discussions and dramatizations on the subject of "Seek Continually His Kingdom." Moderator for this feature of the program will be R. N. White, Circuit minister, who is another of

See WITNESSES, Page 2

Asks Delay In Deployment Of ABMs

By ROBERT T. GRAY
Associated Press Writer

WASHINGTON (AP) — The Senate Foreign Relations Committee asked the Nixon administration today to defer deployment of new missile systems—including the ABM—pending efforts to arrange negotiations with the Soviet Union on limiting nuclear weapons.

The committee commented in its report urging approval of the nuclear nonproliferation treaty, which went to the Senate floor.

Committee Chairman J. W. Fulbright, D-Ark., predicted the pact to curb the spread of nuclear weapons will win the necessary two-thirds approval by the middle of next week.

The suggestion for delaying deployment of offensive and defensive nuclear weapons is advisory only and approval of the treaty would not mandate any such step.

Fulbright said the proposal for delay applied to the controversial Sentinel antiballistic missile (ABM) system, although it was not mentioned specifically.

President Nixon is to announce early next week the administration plans on deployment of the ABM system, which has been suspended pending a review.

Gold Prices Reach New Record High

PARIS (AP) — Gold soared to another record high on the Paris free market today as labor unions pressed ahead with plans for a nationwide strike next week to back their demands for big wage increases.

Despite indications that the government was trying to dampen the speculative fever on gold, the price for an ounce bounced up to $48.31, compared to $47.92 Thursday. Since last Friday, the ounce price has gone up $2.08 as Frenchmen worried over the future of the franc sought a haven for their liquid funds.

Gold prices were on a merry-go-round all over Europe, with prices up everywhere.

By midday, gold was quoted at $43.45-$43.65 in Zurich, up from Thursday's close of $43.15-$43.45. Dealers said volume might come close to the 11-12 tons traded Thursday.

The morning fixing price in London was $43.60, compared with $43.23 at Thursday afternoon's fixing.

The Frankfurt market opened at $43.14-$43.45, then climbed to $43.50-$43.70.

The British pound, French franc and U.S. dollar weakened.

In Frankfurt, the dollar opened at 4.0050 marks, down from Thursday's close at 4.0150. Dealers said the Deutsche Bundesbank was forced to absorb "considerable quantities" of dollars. Sterling opened at 9.5680 marks, down from 9.5950.

In Zurich, the pound eased to 10.26125 Swiss francs from 10.2685 at the close Thursday.

Zurich reports said that the Bank of France had quit buying French banknotes, but there was no confirmation of this in Paris or Zurich. It has long been apparent that the Bank of France had been buying up banknotes outside the country to keep the price in line with other parity.

Monster In Mexico?

TAMPICO Mexico (AP) — The Marine Biology Station here said Thursday a huge carcass washed ashore near Vera Cruz was that of a whale weighing possibly 35 tons. Fisherman who found the carcass had botched all reports that it was a "sea monster."

Sirhan Not Sorry, Recalls No Details

By HARRY F. ROSENTHAL
Associated Press Writer

LOS ANGELES (AP) — Sirhan Bishara Sirhan says he's "not sorry, but not proud" of having killed Sen. Robert F. Kennedy and claims the details of the assassination are a blank in his mind.

The defense said Thursday it has more witnesses to present to the jury trying Sirhan for first degree murder for the slaying early on June 5, 1968.

Sirhan's 3½ days in the witness stand became more a forum for invective against Jews and Zionism than an explanation of why he killed the presidential aspirant he claimed he loved and admire.

"I don't remember," Sirhan kept saying when questioned about the murder or about the notebooks in which he wrote of his plans to kill the senator.

"Are you glad he's dead?" asked Lynn D. Compton, the prosecutor.

"No, sir," said Sirhan, "I'm not glad."

"Are you sorry."

"No, sir, I'm not sorry, but not proud of it either because I have no exact knowledge of having killed him."

Except for the times when the subject of Jews or Zionism was brought up, Sirhan testified calmly. But he fidgeted, toyed with the microphone cord and appeared to be concentrating on defense attorney Grant B. Cooper's leaning against the rail a way across the room.

By ABIGAIL VAN BUREN

DEAR ABBY: I have very recenty taken a job which requires me to work very close to a dentist. He has offices in one of the best professional buildings in town and his patients are fussy and well-to-do.

The first day, I noticed that the dentist had had onions or garlic for lunch. Whew! "Well," I figured, "that can happen to anyone once in a while."

Well, every day this week the dentist has come back from lunch smelling like an Italian pantry or a Kosher kitchen or whatever.

I can't understand why one of his patients doesn't say something to him. If I were a patient, I would, but I only work here. Any suggestions? I don't know how much longer I can take this.

NEW GIRL

DEAR GIRL: Tell him! He may appreciate it. And if he doesn't, your next job HAS to be better.

• • •

DEAR ABBY: There have been several occasions when I have turned down fellows for dates, and their retort was, "Well, then I guess you prefer girls."

This always leaves me speechless. Abby, please suggest a good reply to this silly remark.

LIKES MEN

DEAR LIKES MEN: If you honestly believe that your silence will incriminate you, say, "No, I prefer NO company to yours."

• • •

DEAR ABBY: I am not the kind of person who discusses my personal problems with friends, but I am so frustrated I have to talk to someone, and I do need some advice.

My husband holds a high executive position, and is a good provider for his family. He is well-liked by his business friends whom we entertain royally. I might add, on these occasions my husband is great company and when he looks at me, the love in his eyes is all a woman could ask for.

BUT, there is another side to him which is killing me. He never wants to accept invitations from people with whom he isn't involved in business. And he doesn't want me to invite "outside" friends here either. When I have gone against his wishes in this regard, I've suffered an evening of embarrassment and humiliation, so I have given up. (He will contradict me, or else he sits like a piece of stone and doesn't say a word all evening — except to talk to the dog.)

Abby, can you help me? I am not doing too well by myself.

FRUSTRATED

DEAR FRUSTRATED: That "love" you see in his eyes when you do his bidding strikes me as a fairly convincing performance, but it's only "approval," and perhaps a reward for obedience. When he's in a good mood, try to chisel an explanation off your piece of stone. If he doesn't care for the company of "outsiders," he should grow up and be a good sport once in a while just to please you.

• • •

DEAR ABBY: I have my own system for dealing with junk mail. I take all the material they send me, stuff it back into their return envelope with a large note "TAKE ME OFF YOUR MAILING LIST!" They have to ransom these envelopes from the postoffice in order to find out what they contain. I put everything in, including the envelope the junk mail came in. If there is only a return post card in the junk mail, I paste THAT on the outside envelope — with NO return address in evidence. It works like a charm.

If everybody did this, junk mail would die of natural causes.

ORANGE BLOSSOM

• • •

Everybody has a problem. What's yours? For a personal reply write to Abby, Box 69700, Los Angeles, Cal., 90069 and enclose a stamped, self-addressed envelope.

FOR ABBY'S BOOKLET, "HOW TO HAVE A LOVELY WEDDING," SEND $1.00 TO ABBY, BOX 69700, LOS ANGELES, CAL., 90069.

THE SNYDER DAILY NEWS

Published Sunday morning and each evening except Saturday by the Feather Printing and Publishing Co., Inc., at Snyder, Texas 79549.

Entered as second-class matter at the Post office at Snyder, Texas.

SUBSCRIPTION RATES: By carrier in Snyder 35 cents per week $1.50 per month. By mail in Scurry and adjoining Counties, one year $9.95. Balance of Texas one year $12.50. All other States $15.00.

MEMBER OF THE ASSOCIATED PRESS.

The Associated Press is exclusively entitled to use for republication all news dispatches in this newspaper, also local news published herein. All rights reserved for republication of special dispatches.

Witnesses

(Continued from Page 1)

the principal speakers for the convention.

Other speakers on this symposium will be ministers Rex Tiffin and Carl Tidwell from Silverton as well as Virgil Lowery from Plainview.

A concluding song and prayer will be given at 9:15 p.m. when the first night's session will come to a close.

The Saturday morning session will be handled by Robert Hoisington, Childress full-time minister who will direct a series of dramatizations having to do with a Bible theme, "Delighting to Do God's Will." Following the presentation, the delegates will start a house-to-house visitation to invite interested persons to the convention as well as leaving a Biblical thought with those who care to discuss Scriptural subjects.

Tomorrow's highlights will also include a baptism of newly dedicated Witnesses who will symbolize their act by being immersed under water in a pool set up in the High School for the baptism. The ordination ceremony will be handled by Mr. Dugan who will speak at 1:30 p.m. on the subject, "Dedication and Baptism."

Included in the 22 convention departments that are operating for the comfort of the Witnesses is a cafeteria that serves the delegates hot meals between sessions. Staffed by a volunteer group who assist in the meal preparation are delegates who seem happy to be working for their Christian 'brothers and sisters' which the Witnesses call one another. More than 100 volunteers will staff the various convention departments.

Supervision of the program is in the hands of Dugan who spends every week managing a similar convention activity as well as being the principal speaker for large gatherings of the Witnesses.

When asked why so many conventions, Dugan said "God says his people belong together in one fold." He cites Micah 2:12 and John 10:16 of the Holy Bible as the Scriptural basis for his answer. "We ask the people to put us to the test. We believe that once they prove to themselves that 'God is really among us,' they will want to assemble with us regularly, 'Not forsaking the gathering together' (Hebrews 10:24, 25) to study God's Word is God's will for all of us, and our doing so is an evidence of spiritual growth," Dugan explained.

"The public is invited to attend all of our sessions with no collections to be taken, nor is there any charge for admission," Dugan concluded.

Oil Industry Opposes New Tax Burden

DALLAS (AP) — A Union Oil Co. of California official said Thursday that attempted increase of the oil industry tax burden in Alaska's North Slope may weaken incentives for more exploration there.

George P. Pichel, exploitation manager, made the statement to oilmen at the Institute on Exploration and Economics of the Oil Industry.

Pichel said recent attempts by the state of Alaska to set an unrealistic oil price for royalty purposes is an example of a growing trend to increase the oil industry's tax burden.

He added that to date Alaska has been reasonable, for the most part, in dealing with the industry.

Alaska has doubled and redoubled taxes on production in less than one year, Pichel said.

He was referring primarily to existing production from the Upexisting production from the Upper Cook Inlet Basin near Anchorage where all but a trickle of Alaska's oil production originates.

Pichel said only two wells have been completed on the North Slope but estimates that five to 10 billion barrels of oil are underground there.

Californians Pick Oranges From Sea

LA JOLLA, Calif. (AP) — Thousands of oranges washed in from the sea unexplainably Thursday.

"They're firm and taste so good," said one of those who gathered the fruit by the bucketsful.

Officials speculated they may have come from trees swept to sea during California's recent flooding.

HOSPITAL NOTES

Chaplain: Fr. Valladares

ADMISSIONS: Jo Ann Beavers, 3111 Fortieth; Robert Glenn Davis, Rt. 1; Sylvia Bearden, Colorado City; William Barber, City; Jess Rains, 403 Thirty-third; Jesse Tate, Rt. 2; Willie Ross Todd, 904 Twenty-eighth; Irene Martinez, 3005 Ave. N; Marcus Boyd, 1509 Ave. S; Willie Davis, Rt. 1; William Etheridge, Rt. 3.

DISMISSALS: Grace Dumas, Leora Davis, John Hammit, Aubrey Gray, Earl Jenkins, Neva Greenfield, John Johnston, Arthur McCowan, Benziel Fields, Thula Whatley, Beverly Botts, Elizabeth Hart, Stella Thompson.

The mountain gorilla inhabits forested mountain regions of Uganda, Rwanda and parts of the Democratic Republic of the Congo. Male mountain gorillas are black-coated in youth, silver-gray in old age.

HAPPY HOLIDAY! — These young members of the First Presbyterian Church left yesterday afternoon for Ruidoso, N. M. where they will enjoy a run on the ski slopes. Included in the group are Jay Burney, Celia Westbrook, Cylvia Westbrook, Cathy Spivey, David Dillaha, Tommy Gardner, Bobby Gardner, Berry Womack, Rod Head, Mike Jones, Diana Solari and Cris Covey. Adult sponsors (not pictured) are Bo Womack, Bill Jones, Mr. and Mrs. Jack Westbrook, Bob Head and Bruce Gardner.

Pentagon To Request More F111s

WASHINGTON (AP) — The Pentagon said Thursday it will request funds for at least 60 more of the controversial F111 fighter-bombers.

About $500 million for the F111 will go into the proposed fiscal 1970 defense budget, barring last minute revisions.

The new planes would bring planned production of the supersonic F111 to about 400 models. General Dynamics is signed to produce 331.

Air Force officers and other officials say the request for more F111s is a vote of confidence in the aircraft from the Nixon administration.

Air Force sources expect the F111 program to emerge largely intact from a dollar-cutting reexamination of defense program inherited by the Republican administration from the outgoing Democrats.

The F111 accident rate and soaring cost problems have stirred criticism in Congress.

On Tuesday an F111A crashed near Nellis Air Force Base, Las Vegas, Nev., the 13th loss since January 1967.

Both the Air Force and General Dynamics contend that the F111 has experienced a lower accident rate per flying hour than any supersonic fighter-bomber ever poduced by the United States.

Six of the 13 F111 crashes remain officially unsolved. The Air Force says four occurred due to pilot error. Three others were attibuted to mechanical causes.

All operational F111s have been flying under load limitations since last October when a test wing rig failed during a ground "fatigue" test.

Breathalyzer Tests Cut Road Deaths

LONDON (AP) — Road deaths in Britain last year—first full year of the "breathalyzer" test agaist drunken driving—were the lowest since 1962, the Transport Ministry said Thursday.

Total deaths for 1968 were 6,810, a 7 per cent drop from the previous year when 7,319 died from traffic accidents. The previous low year of 1962 showed 6,709 killed.

The "breathalyzer," introduced in 1967, measures the amount of alcohol on a driver's breath. Failure to pass the test, given by roadside police, means the driver's license is suspended.

Rotary Picks 3 Directors

Three new directors were elected by Snyder Rotarians at their regular noon meeting yesterday. Elected for two - year terms were J. D. Smith, Steve Clark and Martin Brooks. Holdover directors are Bob Boren, Tom Adams and Wilson Bright.

The program was presented by J. D. Smith, director of choral music in Snyder High School, who led the Rotarians in a singalong.

Student Rotarian for the month Terry McNair was introduced by Ben Brock. Terry is the son of Mr. and Mrs. Wacil D. McNair, and is a student at Snyder High School.

President Jay Rogers presided at the meeting and invocation was presented by Wilson Bright.

Dies After Drug Dose

NEW YORK (AP) — Police say Fairleigh Dickinson III, 18, whose family founded Fairleigh Dickinson University, died after taking a combination of opium and LSD.

Dickinson, a Columbia University freshman, was found unconscious Wednesday in a friend's room on campus and died later at a hospital. A final medical report on the cause of death is pending.

Dr. Michael Baden, associate medical examiner, said Thursday it was learned that the youth had a history of using marijuana.

Dickinson's grandfather was a founder of the university in Rutherford, N.J., and a founder of Becton-Dickinson & Co. a multimillion-dollar firm, still owned by the family, which manufactures surgical and medical equipment.

BIRTHS

Mr. and Mrs. James Williams, Rt. 3, are the parents of a 7 lb. 10 oz. baby girl born March 6 at 2:12 a.m.

A 5 lb. 10½ oz. baby girl was born March 6 at 12:47 a.m. to Mr. and Mrs. Bill Beavers, 311 Fortieth.

Youth Hurt Critically By Bomb

SAN FRANCISCO (AP) — A Negro youth remained hospitalized in critical condition today, blinded and crippled by the 10th bombing during the four-month-old student strike at San Francisco State College.

Tim Peebles, 19, charged with conspiracy and explosion of a bomb, lost three fingers in the blast Wednesday night in the school's creative arts building.

Police said he was placing the time bomb in a locker room when it went off prematurely.

Police inspector Dan Mahoney said the pipe bomb, filled with black powder, was "similar in every respect" to those which wrecked a telephone booth in a campus lounge Feb. 13 and damaged the administration building Feb. 16.

Benny Stewart, campus chairman of the Black Students Union, said Peebles was a member of that group a major organizer of the violent student strike.

Peebles is a freshman from East Palo Alto.

The BSU and the Third World Liberation Front have been striking since Nov. 6, demanding a school of ethnic studies and the admission of all Negroes regardless of academic standing.

Reds Claim Miracle Cure

TOKYO (AP) — Communist China's official news agency says army doctors saved a Red Guard whose heart had stopped beating for 39 minutes, and credited the claimed success to Chairman Mao Tse-tung's thought.

The news agency Hsinhua said Thursday the Red Guard was electrocuted Jan. 17.

"Following our great leader Chairman Mao's teaching, 'Heal the wounded, rescue the dying, practice revolutionary humanitarianism,' and breaking with bourgeois conventions," the agency said, doctors administered an injection of adrenalin, which it claimed had been ruled out by bourgeois experts in cases of electric shock.

Car Smashes Pole, Meter

Considerable damage resulted when a 1968 Model Chevrolet operated by Bobby Lee Payne, Oklahoma City, apparently went out of control in the 3100 block of Avenue S at 2:45 a.m. today.

City Police Patrolman Bob Lieb and Patrol Sergeant D. Wayne Jernigan investigated the mishap. They stated the car struck a light pole, a gas meter and a private mail box after it went out of control. The driver was released after treatment for minor injuries. He was taken to Cogdell Memorial Hospital by the officers.

Damage to his car was estimated at $2,300. Damage to the light pole was placed at $400. Damage to the meter was set at $75, and damage to the mailbox, owned by M. W. Lemons, 3100 Avenue S, was set at $25.

Fire Is Put Out

City Firemen answered a call to a grass fire at Bell-Seale Funeral Home at 12:50 a.m. today. There was no damage to the building.

Bitten By Dog

A small black and brown dog bit Dianna Craig, 12, daughter of Mr. and Mrs. Marshall Craig, 3006 Avenue J, while she was returning home from school yesterday, according to City Police, who said the girl was attacked in the 900 block of Thirtieth Street. She was bitten on the right foot. The dog was placed under observation.

One Killed In Air-Training Mishap

KINGSVILLE, Tex. (AP) — One man was killed and three others were injured Thursday night when a plane smashed into a crash truck at the Kingsville Naval Training Station.

The victim, an occupant of the truck, had not been identified by the Navy.

Navy spokesmen said the pilot ejected from the plane. The pilot and two ground crewmen manning the crash truck were hospitalized with undetermined injuries. The Navy said.

THE LIGHT TOUCH
By: BUD ENGLAND

Good sport: one who will always let you have your own way.

• • •

If there are always two sides to every question, how come there's only one answer?

• • •

Prune: a plum that's seen better days.

• • •

Safety experts say we should drive five car-lengths behind the car ahead. But when you try it, you'll find there are five cars in there.

• • •

Does it ever seem to you that your paycheck has turned into a receipt for your payroll deductions?

• • •

Ah, well. Whatever you have left will go further at BUD'S OFFICE SUPPLY on the South Side of the Square. Stop in for a new adding machine that's a real buy!

TIGER THEATRE & CAFETERIA
"dine during movie time"
DIAL 37-2-12
FRIDAY & SATURDAY
DOUBLE FEATURE
$240 Fun Game Sat. Nite

PLUS SECOND FEATURE

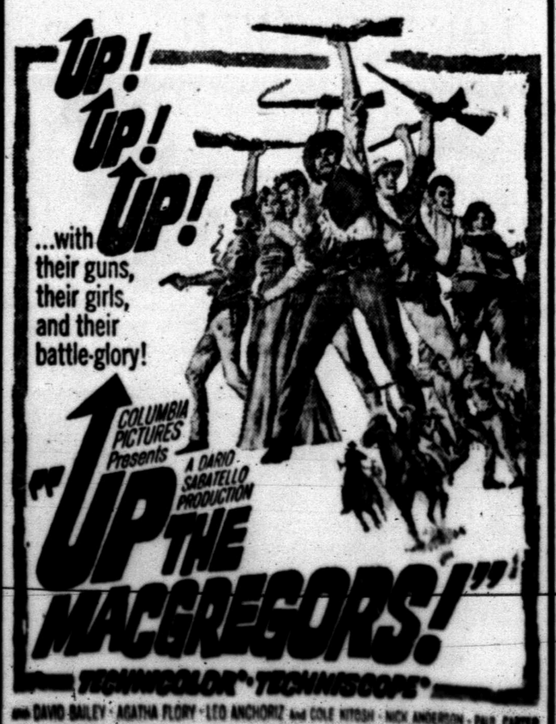

Ritz PHONE HI 3-3443
TONIGHT & SATURDAY

PLUS 2nd FEATURE

BIG SAVINGS... ACT NOW!

Mustang SportsRoof price reduced
$173.46*

Not only is the hot-selling Mustang SportsRoof priced $119.46 below the 1968 model . . . but now, in addition, the price is reduced $54.00 on the options you'd probably buy anyway: hood air scoop, E78 special profile whitewalls, dual racing mirrors, tape stripe, and wheel covers. That's a total price reduction of $173.46. See us now.

*Based on a comparison of manufacturer's reduced suggested retail prices

East Highway WILSON MOTORS Phone 573-6351

ENGAGEMENT PARTY — Miss Elyse Thompson and J. B. Murphy, who recently announced their betrothal, were honored with an engagement party Saturday evening at the Spires Ranch home. Hosting the event were Mr. and Mrs. Holman Odom and Mr. and Mrs. Leroy Spires. Pictured above from left, J. B. Murphy, Miss Thompson, Mrs .Holman Odom and Mrs. Leroy Spires. (Photo by Craft Studio)

WOMEN

Definitive History Of Leningrad Siege

THE 900 DAYS. The Siege of Leningrad. By Harrison E.Salisbury.

Harrison E. Salisbury, distinguished former Moscow correspondent for The New York Times and now that paper's assistant managing editor, has written what undoubtedly will be the definitive history for the West of the agonizing siege of Leningrad by the Nazis in World War II. In fact, judging from his bibliography, there probably is no other single work available to the Russians themselves so comprehensive in its coverage of the titanic fight for the old imperial capital of Russia, which may have cost the defenders up to a million and a quarter lives from battle, disease and starvation, to say nothing of the casualties among the German attackers.

Salisbury obviously wrote this book of more than 600 pages because, as an American, he had a special emotional attachment to the most Western of the Soviet Union's great cities. This has enabled him to describe the heroic resistance to the Nazi hammer blows that lasted, decrescendo, for nearly three years. He could not have mustered such devotion in describing Soviet resistance to any other attack by Hitler's hordes, Stalingrad, for instance.

He switches his focus constantly in dramatic contrasts from the fumbling superautocrats in the Kremlin to the sensitive poet or artist, student or shopkeeper faced with survival in crumbling Leningrad. If the book has a technical fault it is its overwhelming attention to detail.

Few of the Communist oligarchs appear to advantage in this story: all think of preserving their careers and even their lives from rivals first and Mother Russia second. Gleaning from scores of sources. Salisbuy shows us a Stalin overwhelmed and close to nervous collapse under the first shock of Hitler's treachery, which he refused in self-delusion to anticipate, despite numerous warnings from his own diplomatic and military advisers and even from abroad.

Andrei A. Zhadanov, the party boss Stalin dispatched to Leningrad and who long has been considered one of the principal heroes of the defense, emerges no less heroic and resourceful but far more concerned with saving his reputation and his skin from his vicious critics in Moscow.

Soviet barbarity to those who failed, even when the chief blamed lay with Communist stupidity in Moscow, including Stalin himself, is appalling. From generals through regimental and even company commanders, experienced military leaders were sent before firing squads for failures generally attributable to those in much higher places. By such standards, Gen. Eisenhower never would have survived his initial surprise in the Battle of the Bulge.

Those who can remember Leningrad's fantastic holdout against enormous power will be rewarded by reading this account that refreshes dramatically old memories. Those who never have learned the facts will find this a good starting point.

Lady Golfers Elect New Officers

The Ladies Golf Association of Snyder met for a "Tee-off Luncheon" Tuesday at the Snyder Country Club.

The following slate of officers were presented and nominated: Mrs. Lonnie Crosby, president; Mrs. Gene Thompson, vice president and tournament chairman; Mrs. Milam Fowler, secretary; and Mrs. Karl Mawhorter, reporter.

The oganization meets the first Tuesday of each month for a luncheon and business meeting, and all ladies interested in playing golf are invited to join. Dues are $3 per year. For nonmembers of the Snyder Country Club, green fees are $2 Monday through Friday and $3 on Saturday and Sunday.

For further information call the Snyder Country Club Pro Shop, 573-9292.

Bess Myerson To Attack 'Cheating'

NEW YORK (AP) — Bess Myerson, the television personality and former Miss America of 1945 promises a vigorous campaign against "cheating and defrauding" in her new post as the city's Commissioner of Consumer Affairs.

Miss Myerson was sworn in Tuesday. She said she would devote full time to the $25,000-a-year post.

Food Show Winners Announced

The annual 4-H Food Show was held in Central Elementary School Saturday afternoon. Judges for the event were Mrs. Catherine Crawford, County Home Demonstration Agent from Big Spring; Mrs. Karen Parnell, County Home Demonstration Agent from Post, and Miss Durelle Branson, College Home Making Major from Angelo State College.

Winners who will represent Scurry County in the District Food Show Senior Division are: Lou Alice Mathis, Meat Group, blue ribbon; Darlene Tate, Bread Group, blue ribbon; Rebecca White, Milk Group, blue ribbon; and Elaine McArthur, Fruit and Vegetable Group, blue ribbon. In the Junior Division at the District Food Show will be Danita Layne, Meat Group, blue ribbon; Barbra Tate, Milk Group, blue ribbon; Martha Kay Braziel, Bread Group, red ribbon; and Dean White, Fruit and Vegetable Division, blue ribbon.

Others entering and awards won were:

Meat Group: Rosa Lee Perkins, red; Debbie Clements, blue; and Teresa Sterling, red.

Bread Group: Kim Layne, blue; and Teresa Thompson, red.

Milk Group: Della Braziel, red; Rita Eicke, blue; Cathy Hess, red; Teresa Clark, blue; and Denise Clark, blue.

Fruit and Vegetable Group: Sonja Everton, red; Lavonda Eckert, blue; and Paula Jean Clements, red.

In the Food and Nutrition Education Activity, girls giving illustrated talks on nutrition were:

Seniors: Lou Alice Mathis, blue; Rebecca White, red; and Darlene Tate, blue.

Intermediate: Barbra Tate, blue; Rosalie Perkins, red; and Danita Layne, red.

Junior Dean White, red; onja Everton, red; Cathy Hess, red; and Della Braziel, red.

Scurry County will be represented in this event at the District Team Demonstration Contests by Lou Alice Mathis in the Senior Division and Rosa Lee Perkins in the Junior Division.

WOMEN's CALENDAR

SUNDAY

Duplicate bridge at Snyder Country Club, 1:30 p.m. Open.

First Christian

The Rev. E. Bruce Banks will preach at 10:50 a.m. Sunday on the subject, "Moses: Incomparably a Great Character.'

Sunday School will begin at 9:45 a.m.

The Dorcas Group will meet at 9:30 a.m. Wednesday with Mrs. Pearl Blanchard, 1806 Thirty-eighth Street.

A board meeting has been set for 8 p.m. Wednesday.

A church dinner for the Rev. and Mrs. Robert McArthur of First Christian Church in Luling has been set for 7 p.m. Friday. Rev. McArthur will visit here as a prospective minister for the local church and he will speak Friday evening. All members are urged to attend.

• • •

Bethel Baptist

"Ticking Away The Time," will be the sermon topic of R. Vigril Mott on "The Back To Bethel" broadcast Sunday at 8:38 a.m. over KSNY. Scripture reference is Matt. 24:3.

Sunday School begins at 9:45 a.m. Call 3-5968 or 3-5146 if you need a ride to Bethel Baptist Church for any of the services.

"Should Your Faith Grow?" will be the sermon topic of the pastor at the 11 a.m. worship service Sunday. Reference scripture is II Thess. 1:3.

The Conchord choir will meet for rehearsal at 5:30 p.m. Sunday. Training Union will meet at 6:30 p.m.

"Give Us More Light," will be the sermon topic of the pastor at the 7:30 p.m. worship service Sunday. Scripture reference is John 8:12.

To better take care of the increasing congregation at Bethel, the church is repairing and rebuilding the Parking Lot facilities.

10th Annual Gardeners Contest Set

KANSAS CITY — The tenth annual Young America Gardens Contest is under way for youngsters from 6 to 19. This is sponsored by the Flower and Garden Foundation, a non-profit organization interested in helping young Americans to learn gardening.

Youngsters compete for cash prizes, bicycles and trips, and besides have the fun of having their own garden planted with seeds given by some of America's leading seed companies. Those enrolling will receive a variety kit of seven seed packets (four vegetables and three flowers) with which they are to plant their own 200 square foot garden. Each contestant receives an entry blank to be completed during the summer, and submitted by September 1 to make a valid entry. Each answers questions, writes a short story and sends photographs of himself in his garden. An adult sponsor is needed to oversee the garden project and cosign the entry. The contest is planned on a regional basis to give equal opportunity to all, and divided by age — teen and pre-teen. Junior garden clubs and groups are welcome to enter on an individual basis. Entry applications must be sent to the Foundation by May 15, 1969.

Prospective entrants should send 25 cents for each entry (to help defray postage and handling costs) to Flower and Garden Foundation, Box 3357, Rosedale Station, Kansas City, Kansas 66103. Each entrant must include his name, address with zip code, and the name and address of his adult sponsor. Any adult may sponsor any number of contestants. Contestants must be age 6 to 19 (as of September 1, 1969) and not have won a first prize in any previous YAG contest. The contest will be limited to the first 5,000 entries received. Winners will be announced in the December, 169 issue of Flower and Garden Magazine, as well as by mail.

Colonial Hill Baptist

Dr. Ray Ellis, professor of religion at Hardin-Simmons University, will fill the pulpit for both the morning and evening services Sunday at the Colonial Hill Baptist Church in the absence of the pastor. Sunday Sunday School begins at 9:45 with the morning worship service at 11 o'clock. The music for the morning will be under the direction of Myron Roe.

The WMU Council will meet Sunday afternoon at 3 o'clock in the church library. The Children's choirs will also meet for practice at this time.

Training Union begins at 6 p.m. followed by the evening worship service at 7 p.m.

Members of the church will participate in the Mitchell - Scurry Worker's Conference Tuesday at the First Baptist Church of Loraine. The Executive Board and WMU meetings begin at 5:45 p.m. Supper will be served by the host church at 6:30 p.m. Conferences will begin at 7:30 with the program at 8:30 p.m.

The Primary Sunbeams will meet at 2:45 p.m. Wednesday, the GA's and World Friends at 3:45 p.m. The teachers and officers of the Sunday School and the RA's will meet at 6:45. Prayer service begins at 7:30 p.m. The adult choir will meet for practice immediately following.

All of the Training Union workers will meet for visitation Thursday at 6 p.m.

• • •

Calvary Baptist

Sunday School is at 9:45 a.m. and the morning worship service will be brought by the pastor, Rev. George Shoff at 11. Training Service will begin at 6:15 p.m. and the evening worship service at 7. Gene Foust will direct the music for all services.

Saturday at 9:05 a.m. over KSNY Rev. Shoff will be the speaker on the weekly radio broadcast: "A Voice From Calvary."

Wednesday at 7 the teachers and officers will meet for lesson preparation and the midweek prayer service will follow at 7:45 p.m.

Visitation is set for 7 p.m. Monday and 9 a.m. and 7 p.m. on Thursday. Choir practice will be held after evening services Sunday.

If you sould like to attend the services at Calvary Baptist and are in need of transportation, please call the church and make arrangements for the bus to pick you up. Visitors are welcome at every service at Calvary and a nursery is provided.

• • •

Mormon Church

Eld. John A. Coon will speak at The Church of Jesus Christ of Latter-Day Saints service Sunday at 6 p.m. at Central School.

John Coon and his wife, Jacque, were baptized into the Church of Jesus Christ of Latter-Day Saints on Jan. 1, 1965. She was a native of France and Eld. Coon from Louisiana. Since becoming members of the Mormon Church, they have had many and varied experiences, serving as teachers and leaders in the Sunday School. He has served as District Councilman. Both have been very active in doing genealogy work. Both will speak about genealogy work and their conversion to the church, at the Sacrament Service of the Snyder Branch.

All are invited to the worship.

STEREO CAR TAPES
4 & 8 TRACK
Reg. 6.98 ..... $5.39
Reg. 6.95 ..... $6.25
Holt Music Co.
Big Spring Hwy. 573-5932

Monuments-Markers
LASTING MEMORIALS FOR YOUR LOVED ONES PLACED IN ALL SCURRY COUNTY CEMETERIES!
Complete Selection
HILLSIDE MONUMENT CO
Offices At Bell-Seale Funeral Home
Also Curbing 3101 Ave. B Phone 573-5454

Similac Concentrated Liquid
13 OZ. CANS
24 Cans To Case $6.09
RAYBURN BURGESS 573-7534
ROY BURGESS 573-7448
JERRY McWILLIAMS 573-5763
CLIP THIS AD IT'S GOOD FOR EXTRA BUCCANEER STAMPS $8.00 WORTH — With Any Purchase
"WE TRY TO HELP OUR CUSTOMERS IN ANY WAY THAT WE CAN"
BURGESS PROFESSIONAL PHARMACY
3706 AVE. S PHONE 573-7582

SMALL SIZE WANT ADS DO A BIG JOB. SELL YOUR DON'T NEEDS FOR CASH TODAY.
Phone 573-5486
The Snyder Daily News

HOPE IT TURNS OUT LIKE THE ORIGINAL SCRIPT

Small, Weak Companies Are Prey In Corporate Battles

By JOHN CUNNIFF
AP Business Analyst

NEW YORK (AP) — Amidst the wild and savage battles for corporate survival that now erupt with regularity, a company seldom feels fully confident that another might not attemp to gobble it up.

Mergers are occurring too often for any company to ignore. Last year there were more than 1,800 major mergers with a valuation of $23 billion. And many of these marriages were forced upon reluctant but weakened companies.

Most firms that are potential prey are well aware of it, just as a weak or wounded animal knows that it is emitting telltale signals that soon may be picked up by carnivores.

It is much more difficult to spot some of the stalkers, for although they eventually must make themselves known, often they do not do so until they have already acquired a good percentage of their prey's stock.

The stalkers do not always fit a pattern either. The big conglomerate companies are known to be almost always in the market, and therefore they are always suspect. But takeover attempts can come from unlikely directions.

A few weeks ago, for example, a relatively young and small company with a president not yet 30 horrified the executives of two very large and conservative New York banks with the threat of a takeover.

The smaller company zeroed in on one of the banks and was fully prepared to make an offer to the bank's shareholders when it abruptly withdrew. Reports circulated that it suddenly experienced credit problems at other banks.

The smaller company's unexpected problems, incidentally, may have been only part of a high developed set of countertactics that businesses today are perfecting under the guidance of professional counselors.

Helping corporations to avert takeovers has, in fact, become a business in itself. Several management consultants have formed new departments to develop techniques for warding off undesirable suitors.

The B.F. Goodrich Co. provides an illustration. This huge rubber company has been fighting a long and hard battle to avoid being taken over by Northwest Industries Inc., which lists among its holdings the Chicago & North Western Railway.

Early in the battle Goodrich sought aid from its own stockholders, a conventional technique. Then it went to the courts. And it sought help also from the Interstate Commerce Commission, which regulates railroads.

Now Goodrich apparently has come up with another defensive maneuver by purchasing a trucker, the Motor Freight Corp., for an announced price of $3 million in Goodrich stock. This could complicate matters.

It might, for instance, mean that Northwest, as a railroad, would face ICC hearings before it could continue with any takeover of what might be construed to be a competitive transportaion company. ICC hearings can drag on interminably.

So large is the present wave of mergers, acquisitions and tender offers for stock, that one business consultant recently sent his customers a list of factors that might make them vulnerable to a takeover.

The first danger signal, he said, is when the corporation has a large and comfortable cash position which could be used for purposes other than running the company.

Second, the corporation has huge reserves for various projects and these reserves could be reversed so as to increase earnings.

Next, the vulnerable company may have been consistently understating its income because of conservative accounting practices. A change in accounting could make these earnings look much better.

A company is vulnerable if it also has such inept management that almost anyone could improve earnings, if its stock is unusually depressed, if management has only a small stock position in the company.

Junior Editors Quiz on FISH

Question: How do fish breathe and do they ever sleep?

Answer: With few exceptions, fish get the oxygen they need from the water rather than from the air as we do. They have gills, which lie back of the gill covers (upper left). In the gills, the blood absorbs needed oxygen from the water flowing through.

Many fish appear to rest at times, lying quietly on the bottom or hiding in some sheltered spot. Fish don't have eyelids and so it is difficult to say whether most of them sleep. The trigger fish, however, actually does seem to sleep. This unusual creature makes a kind of bed to which he returns each night and on which it lies down. It looks like a fine dinner for some larger prowling fish. But the trigger fish has an exceedingly sharp spine which jumps up at the slightest alarm and locks into place. Apparently, other fish know enough to pass up a dinner which might choke them to death. When you are next looking at an aquarium, check to see if any of the fish seem to be sleeping.

• • • •

(Thelma Burtson of Nappanee, Ind., wins a prize for this question. You can win $10 cash plus AP's handsome World Yearbook if your question, mailed on a postcard to Junior Editors in care of this newspaper, is selected for a prize.) 3-7

Spring Means Another War For Boyle

By HAL BOYLE

NEW YORK (AP) — It has been a long hard winter and most people are looking forward eagerly to spring.

Not me.

As much as does the next man, I love the balmy breezes of this season and the sight of dandelions marching in yellow legions across suburban lawns.

But for me spring doesn't mean release or renewal. It means war. For then is the time when the housekeepers of business managements across the land decide to clean up the office.

That means another battle begins in my long 25-year war to keep my desk the way I want it —beautifully messed up.

One after another the self-appointed vigilantes in the office spick-and-span brigade come up and start demanding:

"All right, when are you going to do it?'

"Do what? I reply, fending for time.

"Clean up your desk!" They say sternly.

"Never!" I mutter, lovingly plunging my arms up to the elbow in its vast clutter.

What I can't understand about these righteous forces of creeping tidiness is why they aren't satisfied simply with cleaning up their own desks. Why do they insist that my desk, too, become as faceless and lacking in personality as theirs

But year after year they do, sometimes adopting tactics that would shame a confidence man or brigand. Their conspiracies are endless.

One year one of my coworkers got his cousin, a fire-inspector, to come in on one of his off-duty days and declared my desk a public fire hazard. That, I submit, is sinking to a new low.

They denounce the material on my desk—it has overflowed four filing cabinets, the tops of those cabinets, a bookcase, and two adjoining windows—as "trash" or "junk."

How illiterate can people be? What they dont realize is that to me my desk is a thing of joy and a beauty forever. My theory is that it takes a heap of piling on to make a desk a home, and my desk is the home of my mind.

I love every scrap of information it contains—from the early history of Winchester, Va., to a public statement issued on a Sunday in 1938 by President Nicholas Murray Butler of Columbia University, a man who rarely let a Sunday go by without issuing a public statement. To me this material isn't printed debris. It is mental manna that somehow, sometime, will be useful.

When I go to my final reward, if I can't take my present desk with me, I'm going to say:

"O Lord, then give me a new desk, and an acre of space in heaven, and let me clutter it through all eternity."

And I know what His tolerant answer will be:

"Why not, son? I don't mind a little clutter myself. If I did, I'd have scrapped the earth long, long ago. It hasn't been exactly a shining example of universal order."

Maritime nations generally are conceded full rights over the undersea areas close to their shorelines, but there is no agreement on how far out the "territorial sea" extends.

CROSSWORD PUZZLE

ACROSS

1. Thunderpeal
5. Gr. letter
8. Statute
11. Violence
12. Wheel track
13. Jap. sash
14. Son of Seth
15. Bony
17. Near
18. Tallow
19. Pay one's share
20. Flavor
23. Buddhist pillar
25. Ensnared
27. Work unit
30. Fixed time
31. Horticulturist
33. Republicans
34. Expunge
35. Acrimonious
38. Urchin
40. Parent
41. Lear's daughter
43. Entity
45. Choler
46. Only
47. Ballot
48. Lyric
49. Seniority
50. Sun disk

DOWN

1. Composed
2. Red sage
3. Gone by
4. Footlike part
5. Malay canoe
6. Go-getter
7. Possessive adjective
8. Diving bird
9. Adjoin
10. Sagacious
16. Dine
18. Pretend
21. Boil on the eyelid
22. Toward
24. Extra
26. Permanent
27. Last queen of Spain
28. Pause
29. Evait
32. Syllable of hesitation
33. Orte
35. Exchange premium
36. Twine
37. Arrow poison
39. Sheltered
42. Kiss
43. Pulpy fruit
44. Word of negation

ROPE				COW			SAR					
EXIT				ABE			ANA					
ALEA				NEBULAR								
TIC			LAY				SIDE					
APEXES							NEF					
		IOTA					DEMY					
SATI				ANDY								
TRI						TREADS						
ACNE				FLY			GET					
PHILTRE							NOVA					
LEE			HER				ANIL					
ERR			YES				GYLE					

SOLUTION OF YESTERDAY'S PUZZLE

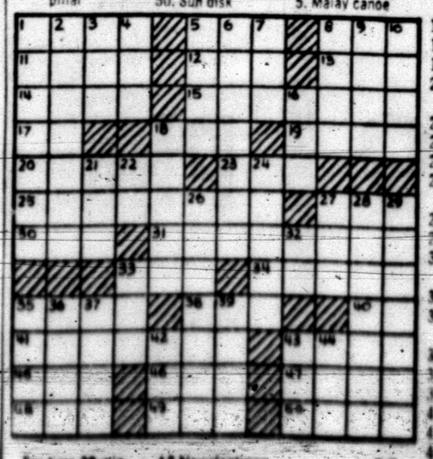

For free 20 pg. booklet — AP Newsfeatures — DJ

MARY WORTH

KERRY DRAKE

WAYOUT

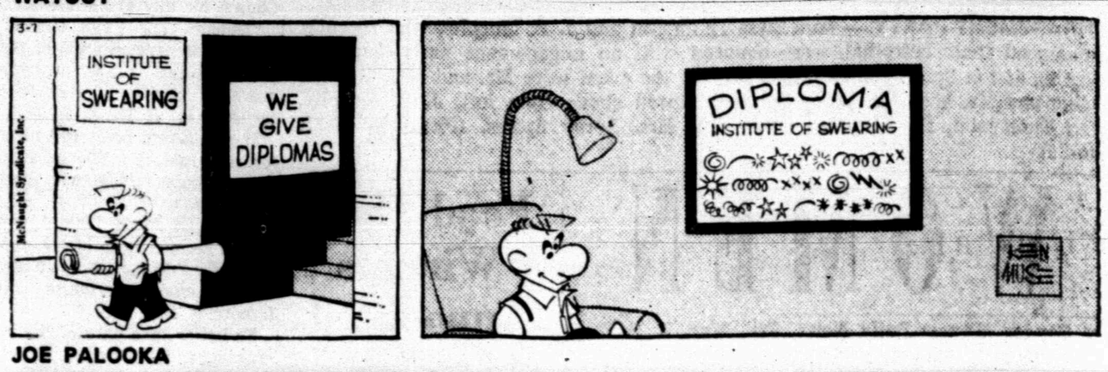

JOE PALOOKA

DEBBIE DEERE

REX MORGAN

NANCY

DENNIS THE MENACE

GRANDMA

Baseball Boys Test Big Bobcats

"We may try a few things differently," said Coach Speedy Moffett of the Snyder High School baseball team yesterday as his Tigers prepared to meet San Angelo there in a 4 p.m. contest today.

The veteran coach said he may try Bill Branson at third base and Larry Wall behind the plate. If they come through, then the Tigers will have depth at these positions that will help them in district warfare. It could be a stern test for both of the youngsters since the Bobcats are a Class AAAA team.

Moffett said he wasn't definitely decided about the changes, but was reasonably sure that Jim Patrick, a big junior right hander, will take the mound for the Tigers.

Others who probably will see action are first basemen Merce Hernandez, Wesley Bishop or David McGinnis. McGinnis was playing in right field during practice yesterday with Jodi Williamson in center and Ronnie Lewis in right. Richie Thompson will be at second and Randy Levens probably will get the nod at short, although any one of several boys are being trained for infield spots and could be used in a pinch.

The head coach said he will employ Merce Hernandez and Steve Holder in that order on the hill against the Bobcats when they come to Snyder tomorrow for their doubleheader that begins at 1 p.m.

Next week, Snyder is scheduled to host Monahans at 4 p.m. Friday.

IT COULD BE WORSE, TOM!

By SHEILA MORAN
Associated Press Sports Writer

ORLANDO, Fla. (AP) — Pvt. Tom Weiskopf calls the shots on the golf course, but the Army is something else.

"Every Monday, no matter where I am on the tour, I have to go to those Reserve meetings in Columbus, Ohio" he says. "It's either that or go to Vietnam."

"I don't even want to talk about it."

But the 26-year-old blond belter from Bedford, Ohio didn't mind talking about his golf game Thursday. He took command of a 20 mile-an-hour wind and shelled the tricky Rio Pinar Country Club course with a 68 to go into the second round of the $115,000 Citrus Open tied for the lead with the veteran Rod Funseth.

Weiskopf finished strong with a 32 on the 6,849-yard par 72 layout while Funseth started with a 32 and scrambled for even par on the final nine. Both fired six birdies and just two bogeys.

Weiskopf pronounced his game—particularly his putting—in fine shape after five months active Reserve duty as a clerk-typist at Fort Polk, La.

The former Ohio State star was a natural to fill foursomes of Fort Polk brass because of the super star status he achieved last year as third leading money winner, with more than $150,000.

Weiskopf, runner-up by one stroke to Dan Sikes here last year finished in a tie for 19th at two under par 286, good for nearly $1,400, last week at Doral, his first tournament after Army duty.

The 35-year-old Funseth, of San Jose, Calif., collected more than $27,000 last year but he hasn't won a tournament since the 1965 Phoenix Open.

Funseth and Weiskopf were among the early finishers, and their lead held up throughout the day as winds sent scores soaring. Less than half the field of 144 out for the $23,000 first prize managed par or better.

Sikes slipped back to 69 when rains drenched the last starters as they completed their rounds.

Also in with 69 were perennial runner-up Tommy Aaron; Miller Barber, winner of the rain-abbreviated Kaiser Open; newcomer Larry Hinson and Jack McGowan.

Lee Trevino shot a 74 and Jack Nicklaus fired a 70.

Tom Shaw, who emerged as the tour's new personality boy after his victory at Doral, shot an opening round 74.

The field will be cut to the low 70 finishers and tied after today's second round.

ORLANDO, Fla. (AP) — First round scores Thursday in the $115,000 Citrus Open Golf Tournament:

Rod Funseth	36-32—68
Tommy Weiskopf	36-32—68
Miller Barber	36-33—69
Larry Hinson	35-34—69
Jack McGowan	36-33—69
Jerry Abbot	37-33—70
Dan Sikes	34-35—69
Gay Brewer Jr.	36-34—70
Cliff Brown	36-34—70
Bob Charles	35-35—70
Dick Crawford	37-33—70
Lee Elder	32-38—70
J.C. Goosie	36-34—70
Harold Henning	37-33—70
Orville Moody	35-35—70
Bobby Nichols	35-35—70
Jack Nicklaus	35-35—70
Johnny Pott	35-35—70
Bert Yancey	35-35—70

Wilson Gets Astro Call

COCOA, Fla. (AP) — Don Wilson of the Houston Astros was to oppose Alan Foster of the Los Angeles Dodgers today in the spring exhibition opening baseball game for both teams.

Wilson was to work the first three innings against Foster, one of the Dodger's bright, young prospects.

Following Wilson will be Danny Coombs and Steve Shea. Joe McEller and John Purdin to follow Foster.

The only change from what is expected to be the opening day lineup for the Astros is at first base where Gary Geiger gets the call due to the apparent retirement of Donn Clendenon.

Otherwise, it will be John Edwards catching, Joe Morgan at second, Denis Menke at shortstop, Doug Rader at third and Curt Blefary, Jim Wynn and Norm Miller in the outfield.

Davis Leads All-Stars

BY THE ASSOCIATED PRESS

Fred Davis, who led Howard Payne to the Lone Star Conference basketball champion ship and a berth in the national NAIA tournament, was the only unanimous selection Thursday on the All-Lone Star Conference basketball team.

Davis, a 6-foot-5 junior scored 794 points during regular season play and averaged 27.4 points per game, a conference record.

Howard Payne Coach Glenn Whitis was named the conference coach of the year.

Joining Davis on the six-man first team were: George Johnson, 7-0, junior, Stephen F. Austin; Gary Mullen, 6-4, senior, Southwest Texas State; Chuck Meyer, 6-8, senior, Texas A&I; Jimmy Adams, 6-0, senior, McMurry; and Larry Jackson, 6-1, junior, Sul Ross.

Davis also was named the league's most valuable player.

The second team is composed of Randall Caussey and Max Mainord, both of McMurry; Harvey Huffstetler and Surry Oliver, both S. F. Austin; Dan McGhee, Howard Payne; Bobby Schultz, Sam Houston State; Paul Hackett, Southwest Texas; and Fred Williams, East Texas State.

Junior High Volleyball Tourney Set

Travis Junior High and Lamar Junior High are co-sponsors of a girls volleyball tournament that will be held here Saturday. There are divisions for 8th and 9th graders.

Action begins at 8 a.m. with Stamford meeting Runnels in the Lamar gym while Goliad tests Travis at the same time in the high school gym. Lamar and Lamesa drew first round byes.

Ninth grade clashes in the first round find Lamar and Stamford tangling at 9 a.m. in the Texan gym with Lamesa meeting the Big Spring Gold team at the same time in the Tiger gym. Travis and Big Spring Black drew opening round byes.

Semifinals contests are on tap for 11 a.m. and 12 o'clock noon in both gyms. Third place battles are set for 5 and 6 p.m. with finals tilts at 7 and 9 p.m. at the high school gym.

There will be a charge of 25 cents for adults and 15 cents for students for admission to the finals.

Girls Class AAA Region Tilt On Tap

Local basketball fans are in for a rare treat at the Scurry County Coliseum tomorrow (Saturday) night.

Stephenville, defending champion in Class AAA, will meet Canyon for the Region I girls basketball title. Tipoff is on tap for 7:30 p.m. Tickets will cost $1.50 for adults and $1 for students and can be purchased at the door.

The same two teams met in Tiger gym here in the playoffs last year and provided local fans with one of the most exciting contests ever to be played here. Both teams have several lettermen.

Lamesa Trips Blue Devils

LAMESA — Travis Junior High sustained three losses on the volleyball courts here yesterday.

The 8th grade "B" team lost, 15-12, 5-15 and 11-15, although Terri Watson turned in an outstanding individual performance, getting 16 points.

The 8th grade "A" team girls lost 0-15, 7-15; and, the 9th graders dropped a 2-15, 1-15 match.

BOWLING

EARLY BIRDIE'S BOWLING LEAGUE

TEAM STANDINGS: Gooney Birds 57½-34½; Red Robins 51-41; Sparrows 50-42; Roadrunners 43½-48½; Doves 42-50; Eagles 32-60.

HIGH TEAM SERIES: Gooney Birds 1836; Red Robins 1796; Sparrows 1721.

HIGH TEAM GAMES: Gooney Birds 640; Sparrows 629; Red Robins 617.

HIGH IND. SERIES: Iva Martin 593; Lauralean Komma 510; Marie Calvert 504.

HIGH IND. GAME: Nell Harper 215; Marie Calvert 209; Iva Martin 208.

SPLITS CONVERTED: Iva Martin 5-6; Marie Calvert 3-7; Billie Morgan 3-10; Bettie Ellard 5-6; 3-10; Ettie Lee 4-5; Nell Harper 3-9-10, Noreen Ball 6-7-10.

Tigers Trip Cubs Twice

BROWNFIELD — The Snyder High School volleyball teams had a happy time here last night, besting the Cubs in two dual matches. Snyder's varsity girls posted a 15-3, 15-5 triumph while the "B" team girls shaded Brownfield 17-15 and 15-11.

Mina Emerson was outstanding for the Tiger varsity, scoring 15 points. Starlett Vaughn tallied 10 points for the Snyder "B" team girls.

The next game for Coach Judy Stephens' girls is Tuesday night in Sweetwater.

Hunting Rifle Match Planned

The Canyon Gun Club will hold a hunting rifle match beginning at 1:30 p.m., Sunday at the Club range southwest of Snyder. Rules call for 25 shots from 100 yards with weapons of .243 caliber and up. Trophies will be awarded to the top three shooters.

AT AUSTIN
Perryton Reaches Finals

By JACK KEEVER
Associated Press Writer

AUSTIN (AP) — Six teams claimed their right Thursday to play for a state schoolboy basketball title, but the player that had the fans roaring will have to settle for consolation prize at best.

State finalists were determined the first day of the 49th Annual Tournament for Class A, AA and AAA. Class B and AAAA, the big city schools, will decide their title round teams today.

Tommy Jones of Crane, in West Texas, put on what may be the finest scoring performance ever seen at the schoolboy tournament in tossing in 51 points against a good team that tried everything to slow him down.

Finally, Fort Worth Kirkpatrick, which defeated Crane 78-77 in the Class AA semi-finals, just passed the ball around to keep Jones' hands off of it and that was the best defense they found.

Jones tied a record set in 1957 by Buna's Don Stanley in a game which saw Stanley's teammates constantly throw the ball to him near the basket. Jones' scoring appeared even more remarkable because he generally dribbled the ball across midcourt and, in effect, played against the Kirkpatrick team by himself.

Kirkpatrick was joined in the AA finals by Klein of Spring, which edged Hearne 53-52 on Lonnie Perry's close-in shot with 20 seconds remaining.

Hearne, from Central Texas, made only 7 of 42 shots in the second half after rolling up a 35-26 halftime lead.

Kerrville Tivy and Perryton surprised their first-round opponents to move into the finals in Class AAA.

Kerrville ripped highly touted Corsicana, 68-50, and Perryton dumped Aldine Carver, 68-61 in a game that could have been a runaway except the Panhandle team missed about a dozen layups.

Friendswood, near Houston and the 1968 runnerup in Class A, will get another chance for a state title as a result of its 70-51 victory over Clarendon, a Panhandle team. The other finalist in A will be West Sabine of Pineland, champions in 1963 and 1965, which beat Detroit, 72-54. Both teams are from East Texas.

Bob Gobin with 24 points and Scott Doores with 23 paced Perryton to its victory over Aldine, also a Houston area team. The Rangers hit 20 free throws to 7 for Aldine, which closed to 55-53 before Perryton pulled away in the final quarter. Willard Ester led Aldine with 24 points but made only 12 of 36 shots from the field.

Kerrville, from West Central Texas, had balanced scoring led by Benny Scharenberg with 15, Jack Vest with 14 and Jimmy Locke with 11. All three fouled out as did three Corsicana players in a game marked by 51 fouls—26 on Kerrville and 25 on Corsicana.

Steve York led Corsicana with 24.

Perry's winning shot against Hearne was set up by a pass from Harold Bridges, a tackle in football, who was rugged around the basket. Bridges, 6-4½, and Perry both grabbed 15 rebounds and kept Hearne's 6-8 Robert White away from the basket.

White, sought by Southwest Conference coaches, had 14 points and 15 rebounds, while teammate Pat Anderson scored 17.

Hearne lost a few seconds when the clock was not started during the third quarter, but it probably wouldn't have made enough difference to rub out the final 20 seconds which saw Klein, another Houston area go ahead to win.

Kirkpatrick had five players in double figures: Alonzo Smith scored 20, Wendell Biggins, 17, Michael Burleson 16, James Myles 11 and Curtis Robinson 10. Burleson's seven straight free throws provided the winning points.

Jones usually kept his hands at his sides on defense, apparently so he wouldn't risk a foul. But three times he suddenly leaped high and batted away Kirkpatrick shots. He fouled only twice.

He also pulled down an incredible 28 rebounds, although every man on the Kirkpatrick team was as tall or taller than Jones, a 6-foot senior.

He had 25 points at halftime and 39 at the end of the third quarter. Kirkpatrick's semi-stall in the fourth quarter cost him valuable time or he almost certainly would have broken the record, as he had 47 points with more than 3 minutes to play.

Jones tossed in 18 of 41 field goal attempts and 15 of 20 free throws and had one goal rubbed out by an infraction back down court.

A shot by Jones in the last four seconds bounced off and, in a scramble beneath the basket, a foul was called on Kirkpatrick against Jones, with the score 78-75 as the game ended. Jones glanced at the scoreboard and, realizing the game was out of reach, appeared dejected, one of the few times he showed any emotion.

After a brief chat with his coach, he walked to the free throw line as the crowd screamed, then quieted. Jones made both free throws, tying the record and received another prolonged ovation.

But it was all over, and the best Crane can do now is win third place when it plays Hearn.

Big Spring Wins 2 Of 3

In Lamar gym yesterday, Lamar 8th "B" team lost to Runnels of Big Spring, 13-15 and 6-15. Lamar 8th "A" team defeated Runnels 15-4 and 15-2, but Lamar's 9th grade team lost to Big Spring 6-15 and 3-15. The "B" team and 9th grade have each lost two and won one whereas the 8th "A" team has now won two of its three matches.

Bruins Seek Third Crown

BY THE ASSOCIATED PRESS

Eighteen college basketball powers, loaded for Bruin but leery of each other, begin the annual NCAA title hunt Saturday.

UCLA's mighty Bruins, bidding for an unprecedented third successive national championship, will be watching with keen interest from their West Coast den as first round action gets underway.

Six other conference champions have drawn first round byes, along with the unbeaten, top-ranked Uclans, but seven nationally-ranked major college teams and Trinity, Tex., the No. 5 college division club, will go to the post at five launching sites.

At Raleigh, N.C., fifth-ranked Davidson, the Southern Conference king, takes on No. 10 Villanova in the nationally-televised (NBC, 2 p.m. EST) opener of a doubleheader that also pits eighth- ranked St. John's N.Y., against Princeton's Ivy League champs.

The St. John's-Princeton clash also will be televised to some Eastern points by NBC. The rest of the country will be able to tune in on the Carbondale, Ill., doubleheader windup pairing Miami, Ohio, the Mid-American Conference representative, and 17th-ranked Notre Dame.

Marquette, No. 14 in the final Associated Press ratings, meets Murray State of the Ohio Valley Conference in the Carbondale opener.

Saturday night, a single game at Kingston, R.I., and twin bills at Fort Worth, Tex., and Las Cruces, N.M., wind up the first round competition.

At Kingston, ninth-ranked Duquesne plays St. Joseph's, Pa., the upset winner of the Middle Atlantic Conference tourney.

Trinity, which chose to mix it up with the big boys following a 19-4 regular season finish, tackles Southwest Conference champ Texas A&M and Dayton collides with Colorado State University at Fort Worth.

At Las Cruces, No. 12 New Mexico State, playing on its home floor, goes against Brigham Young's Western Athletic Conference representatives and Weber State, king of the Big Sky Conference, meets Seattle.

Waiting in the wings, in addition to Pacific 8 champ UCLA, will be the titlists from the Missouri Valley, Big Eight, Big Ten, Atlantic Coast, Southeastern and West Coast Athletic conferences.

Louisville and Drake finished in a tie for the MVC crown and will play off Monday night. The Big Eight race also could wind up in a deadlock, with Colorado and Kansas tied for the lead going into Saturday's final games. The Valley and Big Eight winners will join the Fort Worth survivors in next week's Midwest Regionals at Manhattan, Kan.

The winners at Raleigh, the St. Joseph's-Duquesne survivor and the winner of the ACC tournament, in progress at Charlotte, N.C., will advance to the East Regional at College Park, Md.

Purdue, the Big Ten champ, and Kentucky, the SE titlist, go into the Mideast Regional at Madison, Wis., along with the winners at Carbondale.

UCLA and the WCAC champ—likely one-beaten Santa Clara—take on the Las Cruces winners in the West Regional on the Bruins' home court in Los Angeles.

The four regional kings will pair off in the national semifinals at Louisville, Ky., Thursday, March 20, with the championship game to be played two nights later.

Tonight, defending champion Kentucky Wesleyan and 31 other small college titans, including nationally top-ranked Ashland, Ohio, begin regional play at eight sites in the NCAA College Division playoffs.

The regional winners move on to the Evansville, Ind., national finals, with the title game scheduled for next Friday night.

SCORES

BY THE ASSOCIATED PRESS

Fordham 85, Manhattan 75
Rutgers 77, New York U. 74
Boston Coll. 93, Duquesne 72
Drake 93, St. Louis U. 78
Oklahoma St. 72, Nebraska 63
Oklahoma 84, Iowa State 78
Louisville 82, Bradley 78
San Jose St. 89, Los Angeles Loyola 55
Pepperdine 73, UC-Santa Barbara 71

Tournaments
Atlantic Coast Conference
First Round
Duke 99, Virginia 86
So. Carolina 92, Maryland 71
No. Carolina 94, Clemson 70
Wake For. 81, No. Caro. St. 73

Bengal Thinlies In Sweetwater Relays

The Snyder High School track team will enter its third meet of the season Saturday in Sweetwater, and the competition there should be of the same high caliber as the previous Meets in Ft. Stockton and here.

The host Mustangs were champions of the Class AAA division in the Canyon Reef Relays, and they will be favored to cop the top crown in their own bailiwick. Several other AAA teams from West Texas also are entered in the one-day meet.

Action begins at 9:30 a.m. Saturday with three field events, and competition will continue through the finals.

Prelims in the running events begin at 10 a.m. with finals in the discus and pole vault to get underway at 1 p.m., followed by the sprint relay finals at 2 p.m. After that, the schedule calls for the 880, high hurdles, 100 yard dash, 440, intermediate hurdles, 220 yard dash, mile run and mile relay.

The Bengals appear to be in good shape. Steve Pierce, a junior who placed fourth in the 220 after winning his heat in the prelims last week, appears to be about the only one on the ailing list. He's nursing a lame leg, but could be ready by Saturday. Craig Allred will be out of town.

"The weather hasn't really hurt us much this week," said Coach Bill Hartsfield. He listed Bengal entries in the various events, as follows:

440 yard relay — Willis Harrison, Gary Shields, Steve Pierce and Larry Lofton.

mile relay — Barry Park, Bill Wilson, David McCommas and Danny Farmer.

100 yard dash — Shields, Lofton and Harrison.

220 yard dash — Pierce, Lofton and Harrison.

120 yard high hurdles — Norman Davis, Jerry January and Jeff Stewart.

330 yard intermediate hurdles — Larry Allen, Davis and January.

440 yard dash — Park, McCommas and Wilson.

880 yard dash — Roy Lee, Farmer and Phillip Hill.

mile run — Harvey Browning, Louis Garcia and Cecil Guiterrez.

pole vault — Mark Gilstrap and Steve Burney.

long jump — Rocky Cowan, Stewart and Wilson.

high jump — Stewart, Cowan and Davis.

shot put — Ray Ellis, Herbert Hodges and Jerry McKinney.

discus — Hodges, Ellis and McKinney.

The closest the Tigers came to a blue ribbon last week was in the mile and in the 2-mile relay. Harvey Browning registered a 4:53.3 for second, and he teamed up with Roy Lee, Rocky Cowan, and Craig Allred for a 8:47 clocking and a second in the relay. The distance relay is not scheduled at Sweetwater.

573-3514
SNYDER AMBULANCE SERVICE
Odis Glasscock

Trinity's Jeffries Named To Little All-American Team

By TED MEIER
Associated Press Sports Writer

NEW YORK (AP) — John Rinka of Kenyon, Ohio, at 5-foot-9 one of the smallest players in the sport, headed the 1969 Little All-American college basketball team selected today by The Associated Press.

Picked for the first team, along with the diminutive Rinka, were Larry Jeffries, of Trinity, Tex., George Tinsley of Kentucky Wesleyan., Ken Hall of Westminister, Utah, and Sammy Little of Delta, Miss., State.

The five were chosen from the votes of 102 sports writers and broadcasters throughout the country. Rinka and Jeffries moved up from the second team a year ago while Tinsley jumped to the top from the 1968 honorable mention list.

Curtis Perry of Southwest Missouri, Greg Albano, of Ithaca, N.Y., college., Buddy Cornelius of Jacksonville, Ala., State; John Napier of Tampa and Willie Scott of Alabama State were named as this year's second team.

Dale Cushinbuery of Emporia, Kan., State; Earl Dow of Lamar Tech, Robert Thompson of Philander Smith; Greg Hyder of Eastern New Mexico and Glen Summors of Gannon, Pa., were chosen as the third team.

Mike Davis of Virginia Union, Harvey Booker of Cheyney, Pa., State; Marvin Lewis of Southampton, N.Y.; Johnny Allen of Bethune-Cookman; Ted McClain, of Tennessee State; Bob Dandridge of Norfolk State., Marvin Schmitt of Western New Mexico and John McElroy of Youngstown were among the honorable mentions.

Rinka, the only junior on the first team, has been a colorful performer in the Ohio Conference, and battled Hall, a 6-2 senior, most of the season for the small college individual scoring lead. Rinka is rated a fine ball handler and also an outstanding dribbler. Hall, who is a good rebounder and playmaker in addition to his sharp shooting, has averaged around 35 points per game. Rinka's average was 34 points.

Tinsley, a 6-4 senior, helped Kentucky Wesleyan get to the NCAA College Division national championship tourney in which he hopes to lead this team to a second straight title.

Jeffries, a 6-3 senior, is the highest scorer ever for Trinity of the Southland Conference, with more than 2,400 points in his career. He will play against Texas A&M in the first round of the NCAA University tourney Saturday night since Trinity has declared for the major competition although listed in the small school category this season.

Little a 6-0 senior, scored 50 points against Northeast Louisiana on Feb. 27, the second consecutive game he hit the half-century mark. He is considered the best outside shooter ever at Delta state.

The Little-All American is designed to give recognition to the many small college players throughout the country. Each of the 15 comprising the first three teams, will receive a certificate from The Associated Press.

BIG SAVINGS...ACT NOW!

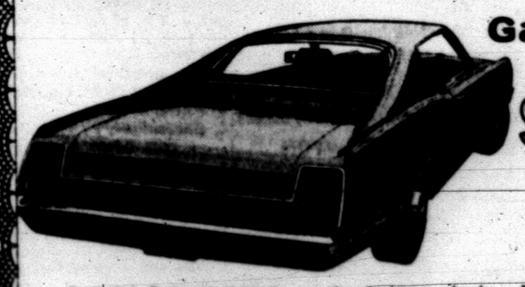

Galaxie 500 SportsRoof
$139 less*
than last year

Special Galaxie 500 SportsRoofs have vinyl trim, bright body moldings, whitewalls, wheel covers, deluxe steering wheel, air conditioning, tinted glass, and a 351 or 390 V-8. Last year the same model with the same equipment was priced $139 higher. So come see us now. While the savings are red hot.

*Based on a comparison of manufacturer's reduced suggested retail prices

East Highway WILSON MOTORS Phone 573-6351

WANT ADS DO THE JOB FAST!

CLASSIFIED ADVERTISING RATES & SCHEDULE

15 WORD MINIMUM

1 day per word 6c
2 days per word 11c
3 days per word 15c
4 days per word 18c
5 days per word 20c
6th day 22c
Legals, per word 6c
Card of Thanks, per word .. 6c
Each additional day 2c per word. These rates for consecutive insertions only. All ads are cash unless customer has an established credit account with The Snyder Daily News. No refund will be made on an ad after appearing in paper. The Publisher is not responsible for copy omissions; typographical errors or any unintentional error that may occur further than to correct it in the next issue after it is brought to his attention.

ERRORS

The Daily News can not be responsible for more than one incorrect insertion. Claims cannot be considered unless made within three days from date of publication. No allowance can be made when errors do not materially affect the value of the advertisement. All out of town orders must be accompanied by cash, check or money order.
Deadline 4:30 p.m. Monday through Friday, prior to day of publication.
Deadline Sunday, 4:30 p.m. Friday.

BUTANE

CALL SCURRY Butane Company 573-3721 for prompt gas delivery. Sales and domestic and commerical appliances.

AUTOMOBILES B

AUTOS FOR SALE B-1

FOR SALE: 1960 Corvair, automatic, good condition. Will make good work or school. $175.00. Call 573-9818.

NEED MONEY for Car Tags. See Timely Finance 2607 Ave. S.

EXTRA CLEAN one owner 1965 Bonneville 2 door sports seden. Call 573-3204.

TRUCKS FOR SALE B-2

1964 ½ ton Chevrolet. Clean and in good condition. $695. Call 573-9683 after 5:00 p.m.

1951 CHEVROLET pickup $135.00. Call 573-6265.

TRAILERS B-3

TWO TRAILERS and four detachable hitchs for sale. Prices reduced. See at Downtown 66 25th and Ave. Q.

SCOOTERS-BIKES B-9

67 120cc SUZUKI motor cycle. 4,500 miles. Best offer 3119 39th.

BUSINESS OPP. C

FOR SALE

Trailer house business or will take partner.

Used furniture business, very low rent or man to operate.

See FRANK REFF
Lone Star Hotel

BUSINESS SERVICES D

ACCOUNTS-AUD. D-1

INCOME TAX HELP
See R. W. Webb
2419 Ave. S
573-3777

EXTERMINATORS D-5

ROACHES AND silver fish, any size house, guaranteed for one year. $9.95. AAA Exterminators. 573-9863.

HOME CLEANERS D-8

CARPETS CLEANED the gentle way. No harsh machines. 20 years experience. Local references. Call 573-6891.

HAULING-DELIVERY D-10

Need to Move Across Town
Let Us Do It For You
One Piece Or A House Full
PIONEER FURNITURE
2505 Ave. U
Phone 573-9834

PAINTING-PAPER D-11

PAINTING WANTED: Spray, brush or roller. Interior or exterior. All work guarenteed. Free estimates. Call 573-4219.

PAPER HANGING, painting, taping, beding and texture. Free estimates Hank Davis Phone 573-9592.

MISCELLANEOUS D-26

TAKE DOWN trees and mesquite wood for sale. Call 573-7250.

EMPLOYMENT E

HELP WANTED MALE E-1

MEN NEEDED for well servicing unit. Call 573-5196 or 573-3311.

WANTED

Experienced man to work in truck stop at night.
6 Day Work Week
Paid Vacation
Hospitalization Insurance
Profit Sharing Plan
Sick Leave
Apply in person. Mr. Ragland
Rip Griffin
Skelly Truck Stop

WANTED

Man with at least 3 years experience with cattle to work in feed lots.
BELL-KEY GRAIN CO.
Sweetwater Highway

EMPLOYMENT E

HELP WANTED FEMALE E-2

WANTED LICENSED Vocational Nurse who is capable of leading a shift in a 50 bed modern nursing home. We offer sick leave, paid vacations, hospitalization insurance and life insurance in addition to good pay schedule. Inquire with administrator or Director of Nurses at Root Valley Fair Lodge, Colorado City, Texas.

EMPLOYMENT E

HELP WANTED FEMALE E-2

AMBITIOUS MOTHERS
Who want to earn but only can work part time. Here's an opportunity to earn showing Avon Cosmetics.
AVON
Write Box 1174
San Angelo, Texas 79602

HELP WANTED MISC. E-3

SNACK BAR operator wanted. Apply in person Snyder Bowling Center 1910 35th.

NEED A COOK and salad girl. Apply in person 66 Restaurant.

SALESMEN-AGENTS E-4

KNAPP SHOE COMPANY wants salesman. Full-time or part-time. Liberal commissions. Monthly bonus, free insurance. Samples loaned. No investment. Inexperienced considered.
Spence Blake Box 291
Canyon, Texas 79015

FARMER'S EXCHANGE J

FARM EQUIPMENT J-1

AUCTION FARM equipment including 2 John Deere tractors, implements, cotton seed, tools, grainery and numerous other. ¾ mile east of Buford. Friday March 7, 1:00 p.m.

1962 841 FORD tractor with cultivator. Call 573-7746.

GRAIN, HAY, FEED J-2

HAY FOR SALE
$1.00 Bale Delivered
75 Bale Minimum
Call 573-2281

MISCELLANEOUS J-8

FOR SALE or trade for small tractor or livestock: 1962 2-door Comet. Good condition—See at Sherrods garage, Lamesa Highway.

MERCHANDISE K

HOUSEHOLD GOODS K-4

VACUUM CLEANER supplies. All makes serviced. Snyders Vacuum Cleaner Headquarters. Allen Sewing Machine Center 2415 Ave. S.

FOR "a job well done feeling" clean carpets with Blue Lustre. Rent electric shampooer $1. P.B. Discount. North Side of Square.

FOR SALE: Electrolux vacuum cleaner, G. E. electric stove, couch, set bunk beds. all 573-6187.

SPORTING GOODS K-8

FIREARMS
Pistols, Shotguns, High Powered Rifles For Sale
New & Used
Licensed Firearms Dealer
TIMELY PAWN LOANS
2607 Ave. S Phone 573-9335

MISCELLANEOUS K-11

TAKE SOIL away the Blue Lustre way from carpets and upholstery. Rent electric shampooer $1. Clark Lumber Co.

WANTED TO BUY
Good clean used clothing. Preferably childrens. Also small appliances, furniture and bicycles.
ONLY STORE IN TOWN
1803 24th

TRAILER HOUSES K-16

STREAMLINE TRAILERS!
Save! All Aluminum. Aircraft riveted trailers dealer.
BELL'S STREAMLINE TRAILERS
Dyess Air Base Road
Abilene, Texas

RENTALS L

FURNISHED APTS. L-3

TWO ROOM and three-room furnished apartments. Also two bedroom apartments with or without T. V. Jack & Jack Realty. 573-3452 or 573-3566.

REDECORATED TWO bedroom apartments, bills paid. 1907 & 1909 Coleman. Call 573-5888 or 573-9480.

CLEAN FURNISHED and unfurnished. SCAT and water paid. Call 573-6725 — 573-5550 or 573-6497.

THREE ROOMS with bath, central heat and air conditioning. Apply 3107 Ave. U.

LUXURY APARTMENT, carpeted and draped. Couples only. 3733 Avondale.

NICELY FURNISHED APARTMENTS & ROOMS
Special Monthly Rate
Bills Paid — Come Look
Tel-Ray — T.V. Available
SKYLINE MOTEL
Lamesa Highway 573-6692

One Bedroom Apartments
Nice furnished, clean, spacious large closets. Bills paid.
BEL AIRE VILLAGE
27th at Ave. X
Call 573-6739 573-9403

FURNISHED HOUSES L-5

FURNISHED TWO bedroom house and storage house. Phone 573-[illegible] and 573-[illegible] after 5:00 p.m.

FURNISHED TWO bedroom house. Call 573-[illegible].

RENTALS L

FURNISHED HOUSES L-5

TWO BEDROOM, air conditioned, plumbed, fenced yard, double closets, hardwood floors, attached garage. Phone 573-6323.

UNFURNISHED HOUSES L-6

UNFURNISHED 2 bedroom, 708 30th Street, Call 573-2586.

NICE LARGE three room and bath house in country. Water and gas furnished, quiet location. S. L. Morris. 573-3001.

THREE BEDROOM houe for rent 3721 Ave. U. Call 573-7219 after 5:00 p.m.

MISC. FOR RENT L-7

FOR RENT—lease or sale-steel building. 712 Ave. S. Phone 573-7508.

FOR RENT OR LEASE L-11

A BARBER SHOP for lease, modern 3 chair, reasonable lease call 573-6365.

REAL ESTATE M

HOUSES FOR SALE M-2

RANCHES FARMS
ACREAGE COMMERCIAL

WEST TEXAS—6,667 acres. Improvements good, part minerals, adjacent to production. Terms. Exclusive $63 per acre.

NEW MEXICO — 12,800 acres, including 6,400 deeded. Improvements modest. Terms. Exclusive $26 per acre.

SOUTH DAKOTA — 4,452 acres, including 3,320 deeded. Modern home. Terms exclusive $42 per acre.

LUBBOCK — 4½ acres, fronting on Slaton highway near loop 289 overpass. Trade on grass or farm land.

LAKE BUCHANAN—12 improved acres, has 400 feet highway front, 860 feet water front.

For details and other listings
Tom Wilson, Broker
KEY REAL ESTATE
227 E. Hwy. Phone 573-5812
Licensed In South Dakota

BUYING? OR SELLING?
160 acres farmland, close to town, $200 per acre.
640 acre tract adjoining county.
2 320 acre tracts. Scurry Co. farmland.
6 sections grassland, adjoining Co. $45 per acre.
480 acres, good house, 29% dwn, $175 per acre.
3 bedroom, 2 bath, den in southwest.
2 bedroom, carpet, good location, SW, equity.
2 40 acre GI loan tracts.
16,000 acres grass, Alpine, Texas $13 per ac. ¼ minerals.
12,000 acres grass, Marfa, Texas, $11 per ac.
8000 acres grass, Marathon, Tex., $25 per ac. ¼ minerals.
List your rentals with us.
FORREST W. BEAVERS
Realtor, Insurance & Loans
103 Brownfield Bldg.
Phone 573-9472
Forrest Beavers 573-6467
Virginia Elms 573-3713

1. 88 acre farm for sale . . . 11 miles southwest of city limits.
2. 120 MILBURN . . . refinished . . . nothing down . . . $48 month.
3. 321 30th . . . refinished . . . nothing down . . . $46 Month.
4. 207 33rd . . . refinished . . . nothing down . . . $54 Month.
5. COLONIAL HILL . . . 3 bedroom . . . 2 bath . . . den and kitchen dining area combination . . . double garage . . . Equity buy.
6. 2308 41st . . . 3 bedroom . . . refinished . . . small down payment.
7. 2102 41st . . . refinished . . . nothing down . . . $70 Month.

We have choice lots and custom build.
F.H.A. and V.A. Broker
TEAL REAL ESTATE
Building Contractor
Office 573-2133
Dillard Teal — 573-2133

NORTH 20 a. 3 Bdrm., 2 Bath, Den Home, Good Irrigation Well, 15 A. Bermuda, WILL PAY FOR ITSELF.
2102 41st, 3 Bedrm., Redecorated —New Carpet, $69 mo. Nothing Down.
2313 41st, OURS EXCLUSIVELY, 3 Bdrm., in process of redecoration. Pick your colors. New Carpets. Fenced Yard.
4102 Ave. U, 4 Bdrm., All Carpeted. Fenced Yard. Only $7,000.
Near Schools, 4 Bdrm., 2 Bath, Double Garage, Fenced Yard. $81 mo.
303 30th, Nothing Down $43 mo.
Colonial Hill Exclusive, 3 Bdrm. 2 Bath with ALL Extras and Built-ins. By Appointment.
We Need Listings In All Areas
MERLE NEWTON REALTY
3311 Ave. S Phone 573-6928
Merle Newton (night) 573-6928
Cliff Barron (night) 573-6798

1. WE SELL "Nothing down" FHA & VA Homes. Call us.
2. WEST — 3111 Beaumont, 2 bedrooms $5500.
3. 2 room furnished apts. for rent. $36 to $40 month.
4. BRICK 3101 Cherry. Private owned—terms.
5. 312 35th, Terms, $4000.00
ROSWELL RIGSBY
200 E. Highway 573-682

REAL ESTATE M

HOUSES FOR SALE M-2

HAPPY HOMES REALTY
2608 Ave. S
Office 573-7601

PRICE REDUCED — 42nd — 3 bedroom — Payments $90.00— Equity buy.
38th STREET — 4 bedroom, 2 bath. Payments $81.00. Equity buy.
36th PLACE — 4½% loan. 2 bedroom. Equity buy. Payments $72.00
DALTON — 2 bedrooms and den. Small equity — payments $67.00
37th STREET — Large 3 bedroom, new carpet with electric range and dishwasher. Fenced yard. $12,000.
RENTALS — Large 5 bedrooms and den — $130.00 mo. Three 2 bedroom houses.
FHA AND VA BROKER
Anita Arnold 573-7175
Lenora Boydstun 573-6876
Sidney Johnson 573-3236

WHEELS TO TRADE??
4 bedroom, 2 bath home . . . 3102 Ave. A . . . $8,050.00 . . . Owner would take good HOUSE TRAILER as down payment.
HOBBS, NEW MEXICO
3 BR unfurnished Owner's Quarters, 2 BR FURNISHED house AND THREE 2 BR FURNISHED DUPLEXES . . . provides INCOME of $650.00 per mo. . . . ALL OCCUPIED! PLUS! Adjoining 150x290 ft. lot for future units . . . PLUS! 125x233 ft. lot which fronts 4 LANE HIGHWAY . . . ALL for only $57,500.00. We have pictures of property, or will show you personally. Owner would TRADE for good TEXAS FARM or RANCH property!!!
BASSRIDGE — NEW!!! TWO new homes under construction . . . NEARING COMPLETION STAGE!!! Let us show you!!!
Bass Real Estate
Realtor-Builder
1911½ Ave. S
Ph. 573-5122
Ph. 573-6827

SOUTHWEST . . . nothing down . . . has been refinished . . . 2102 41st St. . . . three bedroom . . . some carpet . . . just now on market.
NORTHEAST . . . 411 20th St. . . . refinished . . . nothing down . . . total payments $46.00 mo.
EQUITY BUYS THAT WILL SAVE YOU MONEY . . . ALL HAVE LOW INTEREST AND SHORT TERMS LEFT ON LOAN:
3710 Ave. V
3725. Avondale
2310 Ave. M
318 32nd Street
3709 Dalton
3722 Ave. U
SOUTHWEST . . . Brick home . . . 3 bedroom . . . 2 bath . . . den . . . refrigerated air . . . new carpet throughout . . . total price $18,000.00 . . . by appointment only.
SOUTHWEST . . . just finished . . . 3 bedroom . . . 2 bath . . . all built ins . . . refrigerated air . . . excellent carpet . . . fireplace . . . over 2200 sq. feet plus double car garage . . . builder will take trade . . . Bassridge on El Paso . . . priced exceptionally low.
NO DOWN PAYMENT HOMES AT 1902 Scott, 306 34th St., 317 34th St., 207 33rd St., 4102 Ave. U.
STEVENSON REAL ESTATE
South Side Of Square
Business Phone: 573-5612
Night & Weekends — 573-5612

1. Three G.I. tracts . . . about 6 miles S.W. Snyder . . . Excellent site for fish ponds.
2. Good level ranch . . . 2154 acres all grass . . . owner will carry 80% of this at good interest rate . . . about 1 hour from Snyder.
3. 316 acres of extra good cat claw sandy farm. Big yields . . . Big allotments.
4. Bassridge . . . owner will sell . . . This home has everything . . . den . . . fireplace . . . 3 bedroom . . . 2 bath . . . 2 car garage.
5. We want to sell you a FHA or VA repaired house. WE are AUTHORIZED to sell them all. If you see a government owned house . . . Come to our office to BUY.
WE NEED LISTINGS ON SMALL EQUITIES
BRIGHT'S REAL ESTATE
Northeast Corner of Square
Office Phone 573-6137
Wilson Bright Home 573-5583
Joe Box Phone 573-5908

REAL ESTATE M

HOUSES FOR SALE M-2

TWO BEDROOM home in Hermleigh. Ideal for retired couple. Bargain for cash. W. C. Fargason 863-2434.

TWO BEDROOM house for sale 3208 B., $500 equity, $5,720.00 loan, payments $65.00 month. Call 573-5881.

BUYING OR SELLING YOUR HOME?
COMPLETE REAL ESTATE SERVICE

"EXCEPTIONAL VALUES", give your family the best. Several houses with no down payment.
306 34th ..... pmts. $47
210 32nd ..... pmts. $60
297 33rd ..... pmts. $44
3019 38th ..... pmts. $62
3733 Rose Circle ..... pmts. $60
Furnished Efficiency apartments for rent. Ideal for couple, small family, working people. Good location. Close in.

The Key to Happiness fits our new house on Jacksboro. It features extra large den-living room combination, 3 bedrooms, 2 baths kitchen with built-ins. Its all brick double garage.

FHA AND VA BROKER
NEW STREET now open. Jacksboro, west of West Elementary School. Houses under construction. Choice lots . . . We are building contractors. Build your plans or ours.
BROWNING REALTY
1906 26th Street
Phone 573-6306 Night 573-3158

1. 2102 41st Street, 3 Bdrms., carpeted, NDP $7000.
2. 103 Browning, 2 Bdrms., $100 down, $37.00 a month assume old Loan.
3. 210 32nd, 2 Bdrms. & Large Den, NDP $7500.
4. 3716 Ave. U. Neat 3 Bdrms., Carpeted. Equity reduced to $150.00. Assume 5¾% Int. Loan $8399.00. Mo. Payments $75.00.
5. 3709 Dalton, 2 Bdrms. & Den, $8772 Loan, $500 Equity, $67.50 a month.
6. 310 36th Place. Nice Large 2 Bdrm. Equity for $500 and assume 12 year, 4½% Loan of $5400, monthly payments $66.00.
7. 608 34th. Two bedroom, 12 year loan $4100. Equity $250. Monthly payments $55.91.
8. 20 acres of good land edge of town, fronts highway, 10 acres in cultivation, 10 acres in pasture. Price $10,500.
FHA and VA Approved Brokers
JACK & JACK REALTY
611 East Hwy. Ph. 573-3452
Night 573-3566
J. M. (Joe) Glass
573-3860

FARMS-RANCHES M-6

4428 ACRES
Located 15 miles S.W. Abilene. This is an extra good ranch, well watered and good fences. Abundance of deer.
Call LOWELL HARKINS
Rockspring, Texas
Area Code 512 MU 3-3384,
MU 3-3251 or MU 3-2643

LAKE PROPERTIES M-9

FOR SALE or trade lake house, boat, motor and trailer $1250. Call 573-3639 after 4:30 p.m.

IMMEDIATE OPENING
CHEVROLET
TECHNICIAN
We have an excellent opportunity available now for a front end, tune-up and quick service specialist. Excellent earning opportunity. Insurance and pension program many other fringe benefits.
Apply in person to
Red Campbell
LES FRANCIS CHEVROLET CO.
711 25th Street

Farmall 806 D Tractor
1965 International COF 4000-D
1959 Hobbs Cattle Trailer
NEW 3414 Loader Tractor with Factory Guaranteed Used 3130 Backhoe
Farmall 706 LP Tractor (2 in stock)
Farmall 560 LP Tractor—Major Overhaul
1955 WC 22 PLT White, 5-Speed with 3-Speed Auxiliary, Full Air
1966 11-A IH ¾ ton Pickup, Guaranteed Major Overhaul
1958 Chevrolet 4-Door
SNYDER TRUCK & TRACTOR CO.
E. Highway Ph. 573-9348

931 Diesel Tractor 30 hp $6300
831 Diesel Tractor 69 hp $5600
More HP for the money.
See J. B. Cotton
Nolan County Implement Co.
306 E. Broadway Roscoe, Texas

REAL ESTATE M

ACREAGE M-14

FOR SALE
320 acres with 150 acres in cult. balance in improved grasses — no mesquite. 43 ac. cotton allot. 320 acres of irrigated land, equipment, pumps, minerals all included.
20 acres in the city limits. Dwelling, barn, highway frontage, paved streets.
HUGH BOREN & SON REAL ESTATE
Boren Building
2501 Ave. S

RANCHES
1 Hour From Snyder
2154 acres grass, fronts highway. 1800 acres could be cultivated.
3055 acres including 109 acres cultivated. Fronts highway.
For Details and Other Listings
KEY REAL ESTATE
227 E. Hwy. Phone 573-5812
Snyder, Texas 79549

TOM'S MARINE SALES & SERVICE
Tom Machen—Owner
MERCURY & JOHNSON OUTBOARD MOTORS
GLASTRON—CHRYSLER THUNDERBIRD BOATS
Beat The Rush—Get Your Outboard Motor Tuned Up Now
310 E. Hwy. Ph. 573-6562

GOP May Push Rural Projects

By DON KENDALL
AP Farm Writer

WASHINGTON (AP) — A visitor to the Agriculture Department last week, asked if he had been offered a job in the Nixon Administration, told a newsman he would rather continue living in Iowa.

"This isn't for me," the man said. "I'm a farmer, a small-town boy. That's the only place to live."

According to surveys, many city dwellers share the Iowan's back-to-the-farm view. And while Secretary of Agriculture Clifford M. Hardin hasn't drawn the line as firmly, he does believe rural America has much to offer the urban population tide of the future.

After only six weeks in office, it seems clear that Republican leaders will push rural development as an answer to the growing perplexities of the cities, and that Hardin will be a top spokesmen.

If the experts are correct, Hardin told a group recently, the United States will have another 100 million or so people 30 years from now.

"Where are they going to live?" Hardin asked. "Are they going into the Chicagoes and New Yorks and Los Angeleses in the same percentages and proportions and ratios that they are now?

"Or indeed are we going to develop new growth points throughout America in our smaller cities, in our county seat towns, in new cities yet to be started?"

If the population tide sweeps toward the rural scene, Hardin said, planning must begin now, including "such mundane things as sewer systems and water systems and electric utilities" in small towns and rural areas.

Hardin, in helping design the Nixon administration's blueprint for rural development may have a built-in advantage of considerable importance to whatever congressional support is sought for future programs.

Simply, this is a subtle, perhaps subconscious attitude among even the most ardent city dwellers that, as the Iowan said, they would actually prefer living elsewhere.

The National Rural Electric Cooperative Association, in a survey published recently, concluded that 82 per cent of the 1,400 persons interviewed—two-thirds urban—would rather live in small towns or other rural areas.

License Plates Tell The Story

PARIS, Tex. (AP) — A practiced military eye can read Irwin H. Blumenthal's license plates and figure him to be Air Force, all the way. They're inscribed "E7 USAF."

Bill Murphy uses his plates to proclaim to all the world that he's an Aggie. The Murphy fleet has tags numbering from Aggie 2 through Aggie 6.

The name of the whole Lamar County game is choosing personalized Texas motor vehicle plates at $10 per set.

Dr. Courtney Townsend registers with "UT Dad 3" referring to the many sons in the University.

H.G. Merritt of Pattonville believes in the direct approach. His plates read "Hi Girl".

The moon is 2,160 miles in diameter.

TV Schedules

KMID MIDLAND Channel 2

KMID—Mon. Thru Fri. Daytime
7:00 Today
9:00 Judgment
9:25 News
9:30 Con'tration
10:00 Personality
10:30 Squares
11:00 Jeopardy
11:30 Eye guess
11:55 News
12:00 Patty Duke
12:30 Hidden Faces
1:00 Days of lives
1:30 Doctors
2:00 Other world
2:30 Don't say
3:00 Match game
3:25 News
3:30 Romp room
4:00 Comics
5:00 Beaver
5:30 Hunt-Brink
6:00 News-wthr

KMID—Friday Evening
6:30 Chaparral
7:30 Name-of-game
9:00 Star trek
10:00 News-wthr
10:30 Tonight

KMID—Saturday Programs
8:00 Super 6
8:30 Top Cat
9:00 Flintstones
9:30 Banana split
10:30 Bid-buy
11:00 Storybook Sqs.
11:30 Untamed world
12:00 Cheyenne
1:00 Roller Derby
2:00 Basketball
5:00 Huck Finn
5:30 Huntley-brink
6:00 News
6:30 Adam 12
7:00 Get Smart
7:30 Ghost & 'Muir
8:00 Movie
10:00 News
11:00 Late show
12:30 Late late

KWAB BIG SPRING Channel 4

KWAB—Mon. thru Fri. Daytime
6:55 Sign on
6:00 Semester
6:30 Farm news
7:30 News
7:55 Shella Rawls
8:00 Capt. K'roo
9:00 Lucy show
9:30 Hillbillies
10:00 Bingo
10:30 Van Dyke
11:00 Love life
11:25 news
11:30 Search for to
12:00 Noon show
12:15 Shella Rawls
12:25 weather
12:30 World Turns
1:00 Newlywed
1:30 Guiding life
2:00 Sec storm
2:30 Edge Night
3:00 Houseparty
3:25 News
3:30 Gen hospital
4:00 Make deal
5:30 CBS News
6:00 News
6:10 Here n' there

KWAB—Friday Evening
6:30 Tom Jones
7:30 Gomer Pyle
8:00 G. Campbell
9:00 Judd
10:00 News
10:30 About world

KWAB—Saturday
6:55 Sign on
7:00 Go-go gophers
7:30 Bugs bunny
8:30 Wacky races
9:00 Archie
9:30 Batman
10:30 Herculoids
11:00 Shazzan
11:30 Bandstand
12:30 Happening
1:50 Discovery
1:30 Golf
2:30 Bowling
4:00 Sports
5:30 Will Sonnett
6:00 That Girl
6:30 J. Gleason
7:30 L. Welk
8:30 Pet junction
9:00 Mannix
10:00 News
10:30 Giants
11:30 Shadows

KRBC ABILENE Ch. 9

KRBC—Mon. Thru Fri. Daytime
7:00 Today
7:25 Harry Hoff
8:25 Devotions
9:00 Judgment
9:25 News
9:30 Con'tration
10:00 Personality
10:30 Squares
11:00 Jeopardy
11:30 Guess
11:55 News
12:00 News
12:15 S. Chappel
12:30 Make Deal
1:00 Days' Lives
1:30 Doctors
2:00 Other World
2:30 Don't say
3:00 Match game
3:25 News
3:30 One life
4:00 Dream house
4:30 Dating game
5:00 Felony sq.
5:30 Huntley
6:20 Sports
6:30 News-wthr
6:00 News

KRBC—Friday Evening
5:00 Bid-Buy
6:30 Chaparral
7:30 Name of game
9:00 Star trek
10:00 News
10:30 Tonight

KRBC—Saturday Programs
8:00 Super 6
8:30 Top Cat
9:00 Flintstones
9:30 Bananasplit hr
10:30 Underdog
11:00 Storybook Sq.
11:30 Untam' world
12:00 Bowling
1:00 Basketball
5:00 Dating Game
5:30 Huntley-brink
6:00 Julia
6:30 Adam 12
7:00 Get Smart
7:30 Ghost-Muir
8:00 Movies
10:00 News, weather
10:15 Comment
10:30 Tonight Show

KTVT FT. WORTH Scat 4

KTVT—Mon. Thru Fri. Daytime
6:40 Meditations
6:45 News
7:00 Theatre
8:30 Romper Room
9:00 Jack LaLanne
9:30 P.D.Q.
10:00 Girl Talk
10:30 Movie
12:00 News
12:30 Debbie Drake
1:00 Hollywood
2:30 Whiliybirds
3:00 Capt. Zero
3:30 Popeye
4:00 Flintstone
4:30 Batman
5:00 Munsters
5:30 Twilight Zone
6:00 Have Gun
6:30 Rawhide e

KTVT—Friday Evening
7:30 Per Mason
8:30 Lucy
9:00 Movie
10:00 News
10:15 Movie
11:00 Late Show
12:30 Sports
c12:35 News

KTVT—Saturday Programs
8:30 Cartoons
9:00 B'day party
10:00 Movie
11:30 Parents
12:00 SMU
12:30 Voters Igest
1:00 Theatre
2:10 Florida realty
2:25 Sports
2:30 Fiesta
3:00 Texan
3:00 Honey West
3:45 TBA
4:00 Cowboy Weav'
4:30 Gospel Sing'
5:30 P. Wagoner
6:00 Wilburn Bros
6:30 Jamboree
7:30 Grand opry
8:00 Buck Owens
8:30 Anderson
9:00 C. Music
9:30 Country Music
10:00 Wrestling
11:30 Roller Derby
12:30 News
12:45 Meditations

KTXS SWEETWATER Scat 6

KTXS—Mon. Thru Fri. Daytime
5:55 Sign On
6:00 Semester
6:30 Farm News
7:30 News
7:55 Shela Rawls
8:00 Capt K'roo
9:00 Lucy Show
9:30 Hillbillies
10:00 Andy
10:30 Van Dyke
11:00 Love Life
11:25 News
11:30 Search
12:00 News
12:15 Shella Rawls
12:25 Weather
12:30 World turns
1:00 Newlywed
1:30 Guiding light
2:00 Secret storm
2:30 Edge night
3:00 House Prty
3:30 Gen. Hospital
4:00 Fun' you ask
4:30 Shadows
5:00 Bewitched
5:30 News
6:00 News

KTXS—Friday Evening
6:30 Tom Jones
7:30 Gomer
8:00 Glen campbell
9:00 Judd
10:00 News
10:30 About world
11:30 Dark Shadows

KTXS—Saturday
6:55 Sign On
7:00 Go-go gophers
7:30 Bugs bunny
8:00 Wacky races
9:00 Archie
9:30 Batman
10:00 Vibrations
10:30 Herculoids
11:00 Shazzan
11:30 Bandstand
12:30 Happening
1:00 Discovery
1:30 Golf Classic
4:00 Sports
5:30 Will Sonnett
6:00 That Girl
6:30 Gleason
7:30 L. Weir
8:30 Pet junction
9:00 Mannix
10:00 News
10:30 Land of Giants
11:30 Dark Shadows

KCBD LUBBOCK Ch. 11—Scat 6

KCBD—Mon. Thru Fri. Daytime
7:00 Report
7:05 Farm news
7:25 Weather
7:30 Today
8:25 Report
8:30 Today
9:00 Judgement
9:25 News
9:30 Con'tration
10:00 Personality
10:30 Squares
11:00 Jeopardy
11:30 Eye guess
11:55 News
12:00 Report
12:15 Closeup
12:30 Hidden Faces
1:00 Days our life
1:30 Doctors
2:00 Other world
2:30 Don't say
3:00 Match game
3:25 News
3:30 Date game
4:00 Hazel
4:30 Betwitched
5:00 Wells Fargo
5:30 News
6:00 News

KCBD—Friday Evening
6:30 Chaparral
7:30 Name-of-game
9:00 Star trek
10:00 News
10:30 Tonight
12:00 N. Mex. Rep.

KCBD—Saturday
7:00 Roy Rogers
8:00 Super Six
8:30 Top Cat
9:00 F'stones
9:30 Banana splits
10:30 Underdog
11:00 Storybook sqs.
11:30 Untam' world
12:00 Huck Finn
12:30 New Mexico
1:00 Basketball
5:00 Bowling
5:30 Hunt-Brinkley
6:00 News
6:30 Adam 12
7:00 Get Smart
7:30 Mrs. Muir
8:00 Movie
10:00 News
10:30 Movie
12:30 New Mex.

KDTV Dalls-Ft. Worth Scat 2

KDTV—Mon. Thru Fri. Daytime
9.00 Early news
9:15 Market
9:30 Markets tone
10:00 Dow Jones
10:05 Market
10:30 Market tone
11:00 Market news
1:30 High-wild
2:00 Matinee
3:30 Harry hines
4:00 Rascals
4:30 Dennis
5:00 O Connor
6:30 Joan Rivera
7:00 Financial

KDTV—Friday Evening
7:30 Cinema 39
9:15 Center aisle
11:00 Al Burton
11:05 Sign off

KDTV—Saturday
12:00 Big Picture
12:30 Basketball
2:30 Matinee
4:00 Matinee 2
5:30 Basketball
7:30 Cinema
9:40 Boxing
10:50 Sign off

KLBK LUBBOCK Channel 13

KLBK—Mon. Thru Fri. Daytime
5:58 Sign on
6:00 Semester
6:30 Farm news
7:30 CBS News
7:55 News
8:00 Capt. Kanga
9:00 Lucy
9:30 B. Hillbillies
10:00 Andy
7:30 Van Dyke
11:00 Love life
11:25 News
11:30 Search
12:00 News
12:30 World turns
1:00 Many Splendr
1:30 Guiding life
2:00 Sec storm
2:30 Edge night
3:00 House party
3:25 News
3:30 Gen. Hospital
4:00 One life
4:30 Dating game
4:55 Children Dr.
5:00 Newlywed
5:30 News
6:00 News

KLBK—Friday Evening
6:30 MOD Squad
7:30 Gomer
8:00 Outcast
9:00 Judd
10:00 News
10:45 Movie

KLBK—Saturday Programs
5:58 Sign on
6:00 Semester
6:30 Cartoons
7:00 Gophers
7:30 B Bunny
8:30 Wky races
9:00 Archie
9:30 Batman
10:30 Herculuds
11:30 Bandstand
12:30 Bowling
2:00 Wrestling
3:00 Golf
4:00 Sports
5:30 Learn-live
6:00 Turn on
6:30 J. Gleason
7:30 L. Welk
8:30 Will Sonnett
9:00 Brides
10:00 News
10:30 Movie

WFAA DALLAS Scat 3

WFAA—Mon. Thru Fri. Daytime
5:59 Inspirational
6:00 Op. Lift
6:30 M. Cox
6:55 News
7:00 Peppermint
8:25 News
8:30 Early show
10:30 Divorce Court
11:00 Bewitched
11:30 Funny-you-ask
12:00 ream house
12:30 Make a Deal
1:00 Newlyweds
1:30 Date game
2:00 Hospital
2:30 One life
3:00 Shadows
3:30 Movie
5:00 News
5:30 What's My lin
6:00 News-wtht

WFAA—Friday Evening
6:30 Tom Jones
7:30 Wagon train
9:00 Judd
10:00 News
11:00 Movie
12:54 Movie 2
3:30 Movie
4:30 Movie

WFAA—Saturday
6:29 Inspiration
6:30 Cartoon
7:00 Pep'mint
8:00 Casper
8:30 Gulliver
9:00 Spiderman
9:30 Voyage
10:00 Journey
10:30 Fantastic 4
11:00 Sea jungle
11:30 Bandstand
12:30 Happening
1:00 Movie
4:00 Sports
5:30 Will Sonnett
6:00 News
6:30 Dating Game
7:00 News Wtr
7:30 L. Welk
8:30 H. Palace
9:30 Marshal Dillon
10:00 News
10:30 Movie
11:00 News
11:30 Movie
12:30 PM

Coast-to-Coast NEWSPAPERS SELL THE MOST!

CHURCH NEWS

CHURCH NOTES

New Hope Baptist

Services will begin with Sunday School at 9:45 a.m. at New Hope Baptist Church. Morning worship will follow at 11.

The theme for March is "The Christian's Necessities."

Children's Choir rehearsal has been changed from 5 p.m. Sunday to 5 p.m. Saturday. WMU will meet Monday at 8 p.m. at the church.

Training Union is set for 6 p.m. Sunday and the evening worship service for 7:30. The pastor, the Rev. O. J. Archie, will be in the pulpit for both services.

• • •

Dunn Methodist

The basis for the pastor's sermon will be Jeremiah's "Temple" sermon recorded in Jeremiah 26: 1-15. Sunday is the third Sunday in Lent, and this will be observed in the 9:30 a.m. worship service. Church School will begin at 10:30 a.m. A Bible Study of the Book of Exodus will begin Sunday evening at Trinity United Methodist Church. This study will be from 6 p.m. to 7 p.m. All who are interested in this type of study are urged to attend.

On Wednesday, March 12, The Committee for planning Vacation Church School will meet with the people from Trinity for a planning session at 4 p.m. Representatives from Dunn must attend.

• • •

1st United Methodist

Dr. Hubert H. Bratcher, District Supt., will deliver the sermon at the morning worship at 10:55 a.m. The chancel choir under the direction of Mrs. Bob Womack is in charge of special music. Mrs. Wendell rehm is organist.

Church School begins at 9:45 a.m. A nursery is provided.

United Methodist Youth meet for fellowship and a snack at 5 p.m. Evening worship is at 6. Ollie Peek, chairman of the official board is in charge. The film, "Sermon on the Mount," will be shown.

On Monday, the Wesley Singers will meet at 4 p.m. The Boy Scouts meet at 7. Story Hour for kindergarten age children meets at 9:30 on Wednesday morning. The Commission on Stewardship and Finance will meet at 7 p.m., followed by the Official Board meeting at 7:30.

On Saturday morning at 9:30 Dr. English will conduct a membership training class in the pastor's study. All fifth and sixth graders are especially

• • •

St. John's Episcopal

Holy Communion is celebrated at 8 a.m. every Sunday and at 10:30 a.m. on the first and third Sundays at St. John's Episcopal Church.

Morning Prayer is held on the second and fourth Sundays at 10:30 a.m. Sunday School meets at 10:30 a.m.

Holy Communion is set for 7:30 a.m. on Thursdays.

The Rev. Charles Bowyer is vicar of the church, located at 2214 Forty-second Street.

• • •

First Baptist

Friday morning at 9 the youth choir under the leadership of Joe Jones will leave for Dallas where they will participate in the state music festival. Also going as sponsors are Mr. and Mrs. Nat Mearse, Mrs. Joe Jones, and Mrs. Wayland Walton.

There will be three training sessions at First Baptist Church Friday and Saturday for those who will be doing the calling for the Telephone Census. The sessions are at 3:00 and 7:00 Friday and 9:30 a.m. Saturday. Doyle Homes, area missionary from Lubbock, will do the training.

Sunday School is at 9:45 Sunday; the morning worship is at 11. Joe Jones will direct the music. The guest speaker will be Billy Keith, Director of Public Relations of the Baptist General Convention of Texas. Youth choir will rehearse at 5; Training Union is at 6; and the evening service is at 7. The pastor, Dr. A. B. Lightfoot, will speak in the evening service.

WMU and Sunbeams meet Tuesday morning at 9:30. The Wednesday schedule is as follows: supper at 6; mission organizations and visitation at 6:30; prayer service and junior choir at 7:30, and adult choir rehearsal at 8:15.

The L.I.L. Club will meet Thursday for its regular meeting. All senior citizens of Snyder are invited.

Trinity Methodist

The third Sunday in Lent will be observed in the celebration of the morning worship service at 10:55 at Trinity United Methodist Church. The pastor will base his sermon on the "Temple" sermon of the prophet Jeremiah as recorded in Jeremiah 26: 1-15. Church School will begin at 9:45 a.m. with classes meeting for all age groupings.

The Children's choir will meet at 4:45 p.m. for choir practice, snack supper, and recreation. Evening Vespers will begin at 6 p.m. Beginning this Sunday evening, the Evening Vespers will be held in the Gold Band Class room, and begin a Bible Study of the Book of Exodus. The sanctuary will be available for prayer at the chancel rail for those who come early.

Opportunities for the week include: Monday, March 10, 7 p.m. Fisherman's Club, Sallies Cafe; Wednesday, March 12, 4 p.m., joint meeting of Planning Committees for Vacation Church School, 7:30 p.m., Choir Practice.

• • •

Grace Lutheran

"Hear the Word of God and Keep It!" This will be the theme of Pastor John Bollinger's sermon at Grace Lutheran Church Sunday morning. The sermon text is: Luke 11: 14-28.

The Adult Sunday School Class will begin a study of Paul's third missionary journey with text study of the 19th chapter of Acts.

Sunday School Classes begin at 9:15 followed by the Sunday worship service at 10:30. Visitors are always welcome in the worship and study opportunities at Grace Lutheran Church.

Other meetings and programs are: The Church Council's March meeting Sunday evening at 7:30; Story Hour program for pre-schoolers at 9:30 Tuesday morning; mid-week worship service Wednesday evening at 7:30.

• • •

Our Lady Guadalupe

March 9 is the third Sunday of Lent. Masses for this week are as follows: Sunday at 8 for Eduardo Arellano by A. Conde family; Monday and Tuesday there will be no Mass at Guadalupe; Wednesday at 7:30 p.m. for Joaquin Alarcon Sr. by Susie Alarcon; Friday, Mass and Station of the Cross at 7:30 p.m. for Luis Barrera by his mother.

The Queen of May, Celia Reyes, invites all parishoners to the following activities for this week: Saturday, Spanish Movie for all the families; Sunday, family meal after services; Sunday, Jamaica for children and adults; Sundy night, social for all with Ricky and the Romans at the Latin American Center.

Second Mass on Sunday will start at 10:15 a.m. with Fr. W. Lensing officiating.

Cursillo for women will be April 24-27 at San Angelo.

• • •

1st Assembly Of God

Members of the Women's Missionary Council and its auxiliary, Missionettes, of the First Assembly of God, Avenue S at 19th Street will have charge of the morning worship service.

The service will begin at 11:15 a.m. on Sunday morning, immediately after the Sunday School classes, according to the Rev. Lawrence R. Lewis, pastor. Participants will include the WMC's and the Young Women's Missionary Council members (girls aged 16-24).

"How Much Is Enough?" is the theme for the annual women's service. According to Pastor Lewis, the program will be presented in dialogue and music emphasizing personal devotion, sacrificial giving, and Christian service.

The local women's groups are part of the national organization of the Assemblies of God Women's Missionary Council, with headquarters in Springfield. Local groups throughout the United States help provide for approximately 2,500 members of Assemblies of God home and foreign missionary families. Combined WMC and Missionettes giving for world ministries exceeds two million dollars a year.

Officers of the local WMC organization directing plans for the service include Mrs. Lois Banks, president; Mrs. Frances Hodge, vice president; Mrs. Novella Shufflett, secretary-treasurer.

YOUTH WEEK — From left, Deweylene Stone, David Word, Kaye Turner, Rev. Jack Riley, Randy Levens, Beverly Neeper and Mark Gilstrap will be among those participating in the annual Youth Week program at Avenue D Baptist Church, March 9-16.

Avenue D Church Sets Youth Week

The Avenue D Baptist Church is observing Youth Week beginning Sunday morning after the morning service and continuing through March 16.

The week is turned to the young people and they are given the opportunity to learn by doing concerning the work of a New Testament church. The week will emphasize youth at work in their church.

The following young people are the general officers of the church: Youth Pastor, Randy Levens; Sunday School Superintendent, Mark Gilstrap; Training Union Director, David Word; Music Director, Beverly Neeper; Women's Missionary Union Director, Dana Weaver; Baptist Men's Director, Billie Giles; Chairman of the Deacons, Mike Levens; Pianist, Deweylene Stone; and Organist, Kaye Turner.

Following the morning service, the pastor, Rev. Jack T. Riley, will turn the key of the church to the youth pastor, Randy Levens. Sunday evening the young people will be in charge of the Training Union opening assemblies in the Adult Department, High School Department, Junior High Department and Elementary H Department. Young people involved are: Adult Department, Susan Rinker, director; Amy Word, music leader; and Robbie Guinn, pianist; High School Department, director, Mark Gilstrap; music leader, Marvin Giles, and pianist, Beverly Neeper; Junior High Department, director, Elaine Hamm; music leader, Lela Eads, pianist, Deweylene Stone; and Elementary Department II, director, Gayle Turner, music leader, Dana Weaver, and pianist, Kaye Turner.

Sunday evening worship service Randy Levens will preach, Beverly Neeper will lead the music, Robbie Guinn lead the music Robbie Guinn will give her testimony, and Kaye Turner will play the organ, and Deweylene Stone will play the piano, and Mike Levens will be in charge of the ushers.

Monday at 7 p.m. the youth deacons and regular deacons will meet in the fellowship hall for the regular monthly deacons' meeting.

Tuesday the Mitchell - Scurry Baptist Associational Workers' Conference will be held at the First Baptist Church of Loraine. All young people and adults are urged to attend.

Wednesday night Randy Levens will lead the prayer meeting with Beverly Neeper leading the music and Deweylene Stone playing the piano.

Thursday night will be visitation for all the young people at 7:00 p.m. with refreshments afterwards around 8:30 p.m.

Friday, March 14 through Sunday night, March 16, the church will sponsor a week-end Youth-led Revival with Barry Schan as evangelist and Forrest Ward as evangelistic singer. These young men are from Howard Payne College in Brownwood. The public is invited. The Friday and Saturday nights services will be at 7:30 p.m. Sunday the services will be at the regular time.

Green Hill Baptist

The Green Hill Baptist Church begins Sunday services with Sunday School at 9:45, and the worship service is to follow at 11.

Training Union begins at 6:30 and the evening worship service begins at 7:30. Quinton Montgomery will preach for both services on Sunday.

The officers and teachers of the church meet at 7 on Wednesday night and the mid-week prayer service is at 6:45.

Everyone is urged to attend the Workers conference at the First Baptist Church of Loraine, Tuesday night at 7:15. Supper is served by the host church at 6:30.

The Ladies of the WMS have been meeting all week at the church in observance of the week of prayer for Home Missions. The Church has set as goal for the Annie Armstrong, Easter offering $500.

Rev. Quinton Montgomery urges all Adults as well as the Young people to see the movie showing next Monday and Tuesday nights at the Tiger Drive In Theatre, titled "Bill Wallace in China," starring Gregory Walcott.

Avenue D Baptist

Avenue D Baptist Church will have as guests Saturday night and Sunday the Cleburne Baptist 50 voice Youth Choir. Bill Taylor is director of the choir, which will sing at 7:30 Saturday night. Everyone is invited.

The pastor, Rev. Jack Riley, will preach on the radio Sunday at 9:00 a.m.

Sunday School begins at 9:45. The pastor will be in the pulpit at the 11 a.m. worship hour, when the Cleburne Youth Choir will sing again.

Avenue D church will observe Youth Week March 9 through March 16. Randy Levens will bring the evening message, Sunday.

March 10, at 7 p.m., all regular deacons and all youth deacons will meet at the church.

March 11, the Mitchell-Scurry Baptist Association will have its monthly Worker's Conference at First Baptist Church at Loraine. Supper will be at 6:30. The program will begin at 7:15.

March 12, the GA's, RA's, Sunbeams, and the YWA's will meet at 6:30. Also at 6:30 the Church Council will meet in the pastor's study. At 7 the pastor will teach the Sunday School lesson for all teachers.

Avenue D church will sponsor a youth-led revival March 14-16. Evening services will be at 7:30. The evangelist will be Barry Schan, with music director Forrest Ward. Both these young men are from Howard Payne College.

All young people and adults are invited to attend.

• • •

East Side C-C

Bill Minick will be the speaker at the services at East Side Sunday. He will also be the speaker on the 8:15 a.m. radio program "Give Me the Bible." At the 10:25 a.m. worship service his sermon topic will be "New Testament Visitation," Matt. 25: 31-36.

For the 6 p.m. worship service his sermon subject will be "Five Facts and a Decision," I Tim. 3:14-16.

Bible classes are held each Sunday morning at 9:30 with classes for all ages. Ladies Bible classes with classes for preschool children are held each Wednesday morning at 9:30. The mid-week worship services are held each Wednesday evening at 7:30. Visitors are always welcome.

REV. BILLY KEITH

Keith Speaks Here Sunday

Billy Keith, Director of Public Relations for the Baptist General Convention of Texas, will be the guest speaker for Sunday morning worship services at First Baptist Church.

Rev. Keith, a native of Oklahoma, has served as a pastor, has traveled extensively, and has written articles for magazines and other publications.

He spent five years in Japan serving as pastor of a Japanese Church, as news director for the Baptist New Life Movement there, and also did radio and television work there.

Rev. Keith also has traveled in other areas of the Far East, the Middle East, Europe and Mexico.

He received the BA degree at Wheaton College in 1957 and the BD degree at Southwestern Baptist Theological Seminary in 1961. He holds membership in the Texas Baptist Public Relations Association, the Baptist Public Relations Association and the Religious Public Relations Council.

Music Program Is Set Saturday Night

A special music program will be presented Saturday night at the Avenue D Baptist Church.

The Youth Choir of the Field Street Baptist Church of Cleburne, under direction of Bill Taylor will present the program. It will begin at 7:30 p.m. and the public is invited.

Be still

"That there be no complaining in our streets.' Psalm 144: 14.

Although it's tempting to complain,
It's so much kinder to abstain;
And if we care for other's sake,
Not to notice every ache,
But to say we're well and think it too,
For God will hear and make it true!

WILL CURTIS

Northside Baptist

Sunday services at Northside Baptist Church will begin at 9:20 a.m. when the men's prayer group meets. Sunday School will follow at 9:45 and the morning worship at 11.

A special music class will meet at 5:30 p.m. and Baptist Training Course is set for 6:30. The evening worship service and broadcast is set for 7:30 p.m.

Girls Auxiliary will meet from 4 p.m. to 5 p.m. Monday in the fellowship hall. All girls 8 to 12 are invited to attend.

On Wednesday, teachers, YWA and boys groups will meet at 6:45 p.m. The worship service and Bible study will begin at 7:30 p.m.

A work night has been set for Saturday, beginning at 7 p.m. All men of the church are urged to attend.

• • •

St. Elizabeth's Catholic

Sunday masses are at 7:30 and 10:30 a.m. Masses on Holy Day are at 7:30 a.m. and 7:30 p.m. Confession is at 7:30 p.m. on Saturday and before both masses on Sunday.

Father Cyril Lange is pastor of the church which is located at Avenue A and Thirty-first Street.

The Knights of Columbus Council No. 4414 hold their regular meetings on the second and fourth Tuesdays of the month.

The St. Elizabeth Ladies Altar Society meets on the first Thursday of each month.

Both organizations conduct their meetings in the basement of the church.

for all your printing needs

Feather Printing Co.

Phone 573-6391 2107 25th St.

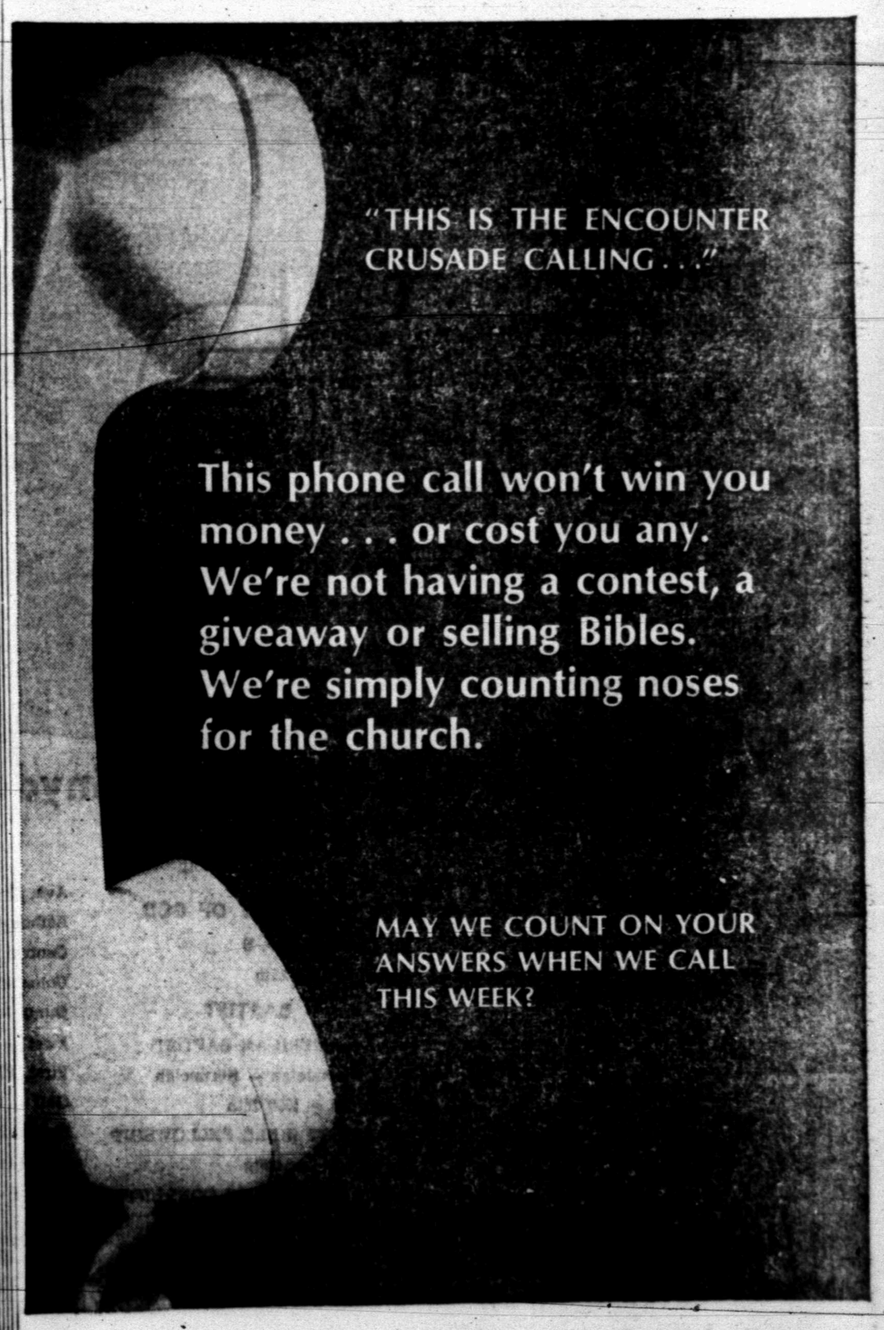

ENCOUNTER

Church Survey sponsored by Scurry Encounter Crusade

POWER that sustains

may be found thru regular church attendance

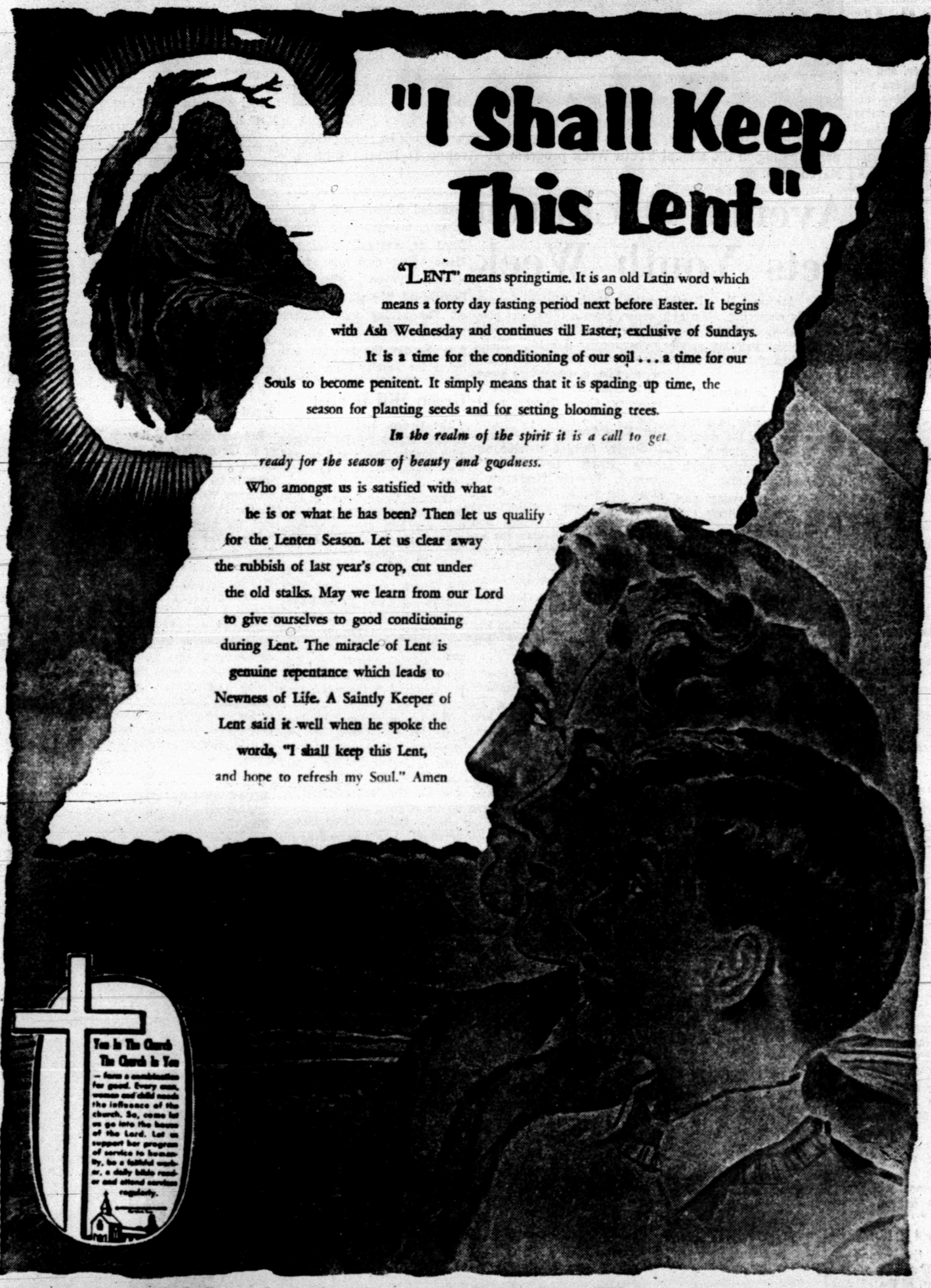

"I Shall Keep This Lent"

"LENT" means springtime. It is an old Latin word which means a forty day fasting period next before Easter. It begins with Ash Wednesday and continues till Easter; exclusive of Sundays. It is a time for the conditioning of our soil . . . a time for our Souls to become penitent. It simply means that it is spading up time, the season for planting seeds and for setting blooming trees.

In the realm of the spirit it is a call to get ready for the season of beauty and goodness.

Who amongst us is satisfied with what he is or what he has been? Then let us qualify for the Lenten Season. Let us clear away the rubbish of last year's crop, cut under the old stalks. May we learn from our Lord to give ourselves to good conditioning during Lent. The miracle of Lent is genuine repentance which leads to Newness of Life. A Saintly Keeper of Lent said it well when he spoke the words, "I shall keep this Lent, and hope to refresh my Soul." Amen

You In The Church
The Church In You

— form a combination for good. Every man, woman and child needs the influence of the church. So, come let us go into the house of the Lord. Let us support her program of service to humanity, be a faithful worker, a daily bible reader and attend services regularly.

SPONSORED AND MADE POSSIBLE BY THE BUSINESS FIRMS LISTED BELOW:

VON ROEDER SEED FARMS
Bentley Beize
Lamesa Hwy. 573-3341

SCURRY BUTANE COMPANY OF SNYDER
1012 25th 573-3721

HALL DRUG
Emery & Ilets Hall
606 East Hwy. 573-2571

WEST TEXAS STATE BANK
Member F.D.I.C.

SNYDER DAILY NEWS
2107 25th St.

BOLGER FUNERAL HOME
G. Edward Bolger
2506 Ave. F 573-3533

STINSON DRUG
Dean Floyd
1815 25th 573-3531

NEAL MACHINE SHOP
Mr. & Mrs. Ralph Neal
2311 Ave. G 573-3283

SPONSORED AND MADE POSSIBLE BY THE BUSINESS FIRMS LISTED BELOW:

HIGGINBOTHAM-BARTLETT CO.
R. C. Patton
1913 25th 573-3431

BELL-SEALE FUNERAL HOME
3191 Ave. S Phone 573-5454

SNYDER NATIONAL BANK
Member F.D.I.C.

BILL MAPES ELECTRIC CO.
Commercial, Residential & Service Calls
308 23rd Ph. 573-3971

MIDWEST ELECTRIC CO-OP, INC.
Johnnie Ammons, Mgr. & Parker Westel
Roby, Texas

RHODES WELDING CO.
Coy E. Rhodes
Lamesa Highway 573-2861

THE DEFFEBACH AGENCY
Lyle & T. M. Deffebach
2606 Ave. R 573-5611

SNYDER SAVINGS & LOAN ASSN.
Max West
Corner Ave. S & 27th St. 573-9305

Churches Of Snyder And Area—Support Them Every Week!

APOSTOLIC FAITH
Apostolic Faith — 2506 25th

ASSEMBLY OF GOD
First — 1809 Ave. S
Bethel — 1411 25th

BAPTIST

AMERICAN BAPTIST
First, Hermleigh — Hermleigh
Northside — 1909 16th

BAPTIST BIBLE FELLOWSHIP
Calvary — 2405 35th

NATIONAL BAPTIST CONVENTION
Friendly Will — 1101 34th
New Hope — 3201 Ave. J

NATIONAL BAPTIST CONVENTION OF AMERICA
Mt. Olive — 3306 Ave. M

MISSIONARY
Missionary — Clairemont Rd.

NORTH AMERICAN BAPTIST ASSOCIATION
Morningside — 119 36th

PRIMITIVE
Primitive — 2011 Ave. M

SOUTHERN BAPTIST CONVENTION
Ave. D — 323 30th
Bethel — 1708 Ave. E
Central, Hermleigh — Hermleigh
Colonial Hill — 3506 El Paso
Dunn — Dunn, Texas
First — 1701 27th
First, Fluvanna — Fluvanna, Texas
Gail — Gail, Texas
Greenhill — 208 Clairemont Rd.
Ira — Ira, Texas
Knapp — Star Rt., Ira, Texas
Templo Bautista (Spanish — 2300 Ave. R

CATHOLIC
St. Elizabeth's — 31st and Ave. A
St. John's, Hermleigh — Hermleigh, Texas
Our Lady of Guadalupe (Spanish) 900 13th

CHRISTIAN
First — 2701 37th

CHURCH OF CHRIST
Ave. F and 30th
Ave. R
Dunn — Dunn
East Side — 201 31st
Fluvanna — Fluvanna
Gail — Gail
Hermleigh — Hermleigh, Texas
Ira — Ira, Texas
37th St. — 2500 37th
Spanish

CHURCH OF GOD
Church of God — 2104 Ave. O
Ira Church of God—Ira, Texas

CHURCH OF GOD IN CHRIST
Church of God in Christ — 3412 Ave. O

CHURCH OF THE NAZARENE
Church of the Nazarene

EPISCOPAL
St. John's — 2214 42nd

FAITH TABERNACLE
Faith Tabernacle

JEHOVAHS WITNESSES
Jehovahs Witnesses — 3112 37th Place

LUTHERAN
Grace Lutheran — Cogdell Dr.

MORMON
The Church of Jesus Christ of Latter Day Saints — Corner of 27th St. and Ave. K

PRESBYTERIAN
First — 2706 Ave. R

UNITED METHODIST
Dunn — Dunn, Texas
First — 2700 Ave. S
Fluvanna — Fluvanna, Texas
Gail — Gail, Texas
Hermleigh — Hermleigh, Texas
Ira — Ira, Texas
Trinity — Big Spring Hwy.
Union — Rt. 1, Snyder
Iglesia Methodist Mission (Spanish) 21st and Ave. T

UNITED PENTECOSTAL
United Pentecostal — 3301 Ave. G