020100
SOUTHWEST MICRO
2627 E. YANDELL
EL PASO TX 79903

Schoolboy football takes the field tonight

INSIDE

Safety Tracking System 3
Comics 4
Tigers Open Season 5
Midwest Photos 8
O.J. Simpson 10

WT-Int. Crude - $18.28

THE SNYDER DAILY NEWS

FRIDAY
Sept. 8, 1995
Vol. 46 No. 112
10 Pages 50¢
Home Of Ricky Elam

TAP retreat reservations needed soon

Targeting All Parents will hold its second parent retreat Wednesday at Martha Ann Woman's Club.

TAP class participants and all parents who will be volunteering during the 1995-96 school year are encouraged to attend. The retreat will begin with a continental breakfast at 8:30 a.m. Attendees may also eat lunch. Cost of the meal is $3.50.

Featured speaker will be Kay Price-Hawkins, Region XIV consultant.

Special sessions include:

—Motivating Students, by Rosie Kerry, KSNY Adopt-A-School partner.

—ADHD: What Do We Know?, by Barbara Granato, SISD director of special programs.

—Let's Teach All The Children, by Lee Presswood, Northeast Elementary principal.

—Teaming For Success, by Mary Ann Juarez, SISD TAP coordinator.

—Managing the Cycle of Acting-Out Behavior at Home and at School, by Lenora Peterson, Region XIV consultant.

Following lunch will be another program, Getting Involved, presented by Juarez and Wendell Sollis, SISD director of

See TAP, Page 10

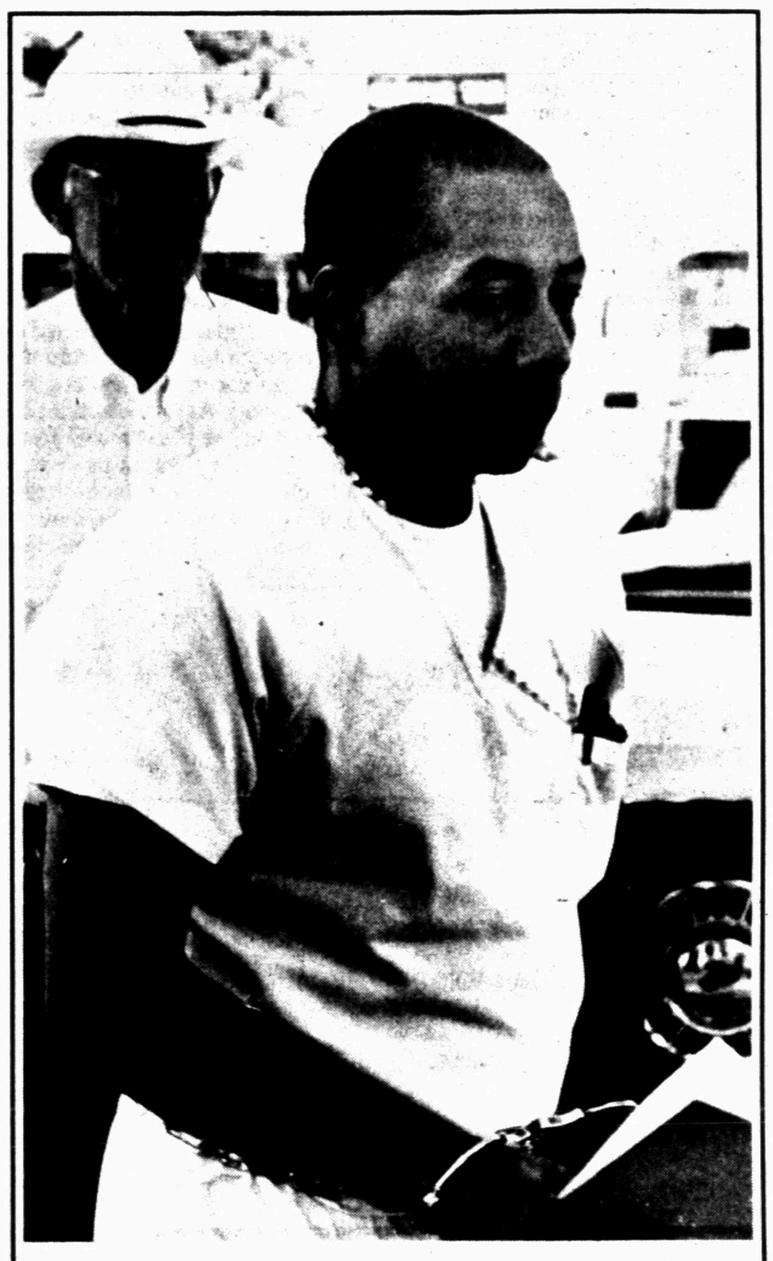

SUSPECT ARRAIGNED - Scurry County Deputy Bobby Goodwin escorts Grayling Thomas Gradney, 36, into the Scurry County Courthouse this morning prior to Gradney's arraignment on a charge of murder. Gradney pled not guilty to shooting Carolyn Carr, 43, on Aug. 25 at a residence they shared. (SDN Staff Photo)

Accord is reached during peace talks

Creation of Serb state agreed upon

GENEVA (AP) — The former Yugoslav republics agreed today to create a Serb state in Bosnia, a Bosnian diplomat said following a day of U.S.-sponsored talks.

The compromise was a major concession to the Bosnian Serbs, who have captured some two-thirds of Bosnia since rebelling against the republic's 1992 decision to secede from Serb-led Yugoslavia.

It also meets the Muslim-led Bosnian government's demand that Bosnia remain a single country.

"This way Bosnia stays within its internationally recognized borders, and Bosnian Serbs cannot join their territory with Serbia," Bosnia's ambassador to Washington, Sven Alkalaj, told The Associated Press. "It is a concession to the Serbs but it leads toward peace."

A statement distributed to reporters at the end of the talks said: "Bosnia-Herzegovina will continue its legal existence with its present borders and continuing international recognition."

The statement also added that Bosnia "will consist of two entities, the federation of Bosnia and Herzegovina ... and the Republika Srpska," the name given by Bosnian Serbs to their breakaway entity.

"Both entities will have the right to establish parallel special relationships with neighboring countries, consistent with the sovereignty and territorial integrity of Bosnia-Herzegovina."

The provision would allow the Serbs to have special links to Serbia and the Bosnian government to maintain and develop its ties to Croatia.

The agreement said the final settlement on the borders of the "two entities" will follow a formula giving 51 percent of Bosnia to a Muslim-Croat federation and 49 percent to the Serbs.

"This territorial proposal is open for adjustment by mutual agreement," said the document.

The agreement, "limited though it is, moves us toward peace," U.S. mediator Richard Holbrooke said at a news conference. "Significant differences remain."

The agreement also calls for "complete elections under international auspices to adopt and adhere to normal international and human rights standards and obligations, including the obligation to allow freedom of movement and enable displaced persons to repossess their homes or to receive just compensation."

Hundreds of thousands of people have been driven from their homes since the Bosnian war started in April 1992.

Serbia's approval of the paper amounts to its recognition of Bosnia's internationally recognized borders. It will not immediately end the war, but quashes the Serb dream of formally creating a "Greater Serbia" with Serb-held land in neighboring Bosnia and Croatia.

THE SDN COLUMN

By Roy McQueen

The feller on Deep Creek says, "Before marriage there is a lot of billing and cooing. After marriage, the billing continues."

Keeping tabs on our neighbors:

Looking at exchange papers helps us keep up with persons who used to toil in and around Snyder.

The Sweetwater Reporter ran a story that Gary Conway is a new vice president for the Roscoe State Bank. Prior to joining the First National Bank in Sweetwater, Conway was associated with the former First National Bank in Snyder.

Another former resident, according to the Big Spring Herald, has resigned his store management position with Bealls in Big Spring.

Stuart McCoy, Bealls manager for the past six years, is entering Southwestern Baptist Theological Seminary in Fort Worth.

When McCoy lived in Snyder, he was manager of Munden's Discount Center.

Kim Pease, in the Rotan Advance, says fishing and romance are a lot alike. "Next best thing to experiencing it, is talking about it."

Wacil McNair, in the Gilmer Mirror, had a good golf story.

He told about the fella who played the game diligently for years, but never came close to par until one day he actually shot par on a very difficult hole.

He couldn't wait to give his wife the exciting news. He was so excited that he instructed his wife, when he died, to have his body cremated and his ashes sprinkled on hole No. 5.

A few months later, the avid duffer passed on.

The wife set out to dutifully follow his instructions, taking the ashes to the golf course. Just as she attempted to sprinkle them on his favorite green, a gust of wind came up — and blew them into the rough.

Packwood to resign; question is, when?

WASHINGTON (AP) — A day after announcing tearfully that he would resign, Sen. Bob Packwood was on the Senate floor discussing welfare reform and voting on amendments. Impatient Democrats threatened to force him out if he doesn't leave soon.

Senators were palpably relieved Thursday when Packwood said he would leave; the alternative was a vote on whether to expel him for sexual and official misconduct.

The Oregon Republican did not say when his resignation would take effect. And to the dismay of Democrats, some in his party weren't inclined to rush him.

Senate Majority Leader Bob Dole, R-Kan., interviewed Thursday night on CNN's "Larry King Live" program, estimated Packwood would remain 30 to 60 days. During that time, he said, Packwood might tie up loose ends, stay on as nominal chairman of the Senate Finance Committee and "certainly vote to represent his state."

Senate Minority Leader Tom Daschle, D-S.D., said today that "Senator Packwood's participation in the Senate needs to come to an end. He should give up his role as chairman of the Finance Committee. I believe we should not see Sen. Packwood participating in any activities in the Senate" short of voting.

Ethics Committee Chairman Mitch McConnell said today on "CBS This Morning" that he assumed Packwood would leave "fairly soon." Daschle recommended two weeks and raised the prospect his party would offer a disciplinary resolution if the matter is not resolved promptly.

Although the White House has declined to comment on Packwood's decision to resign, President Clinton's press secretary Mike McCurry said today that it would be a mistake for Dole to allow Packwood to continue as chairman of the Finance Committee.

"It would complicate the work of Congress if a senator who has resigned is in control" of such a crucial committee, McCurry said.

"This is a very critical period of time. He's resigned from the Senate and presumably has his mind on other factors, including his future," McCurry said.

Midwest holds 57th meeting

Some 524 members of Midwest Electric Cooperative attended the 57th annual membership meeting and barbecue Thursday night at Scurry County Coliseum.

Members re-elected three incumbent directors. Mickey Sterling, Place 5, was re-elected with 271 votes. His opponent, Charlie Bell, reeceived 130 votes.

Two other directors, Bobby Gruben, Place 6; and Jerry Upshaw, Place 7; were re-elected by acclamation.

Midwest officials presented various reports and Jim Morriss, past president and CEO of the Association of Texas Electric Cooperatives (TEC), served as master of ceremonies.

L.S. McClain III, son of L.S. and Jan McClain of Snyder, briefly told the gathering about his experiences as one of 80 Youth Tour participants. The group spent 13 days days touring Washington, D.C.

McClain qualified for the trip by winning an annual Midwest Electric-sponsored essay contest.

Some 1,657 persons were served during the barbecue, catered by Johnny's Barbecue of Midland-Odessa.

Door prizes were given away throughout the meeting.

Singer Cindy Nix was the featured entertainer.

WILLIE WIREDHAND — Willie Wiredhand, the official mascot for all rural electric cooperatives, attended Midwest Electric Cooperative's annual banquet Thursday night. Portraying Willie was Darrell Robertson, pictured with his children, Tara and Tanner. (SDN Staff Photo)

ASK US

Q.-Are entries still being accepted for the White Buffalo Festival's Parade of History on Oct. 7?

A.-Yes. Organizations or individuals interested in entering are invited to contact Donna Hutchinson at 573-7836 or the chamber of commerce at 573-3558.

FORECAST - ALMANAC

Snyder Temps: High Thursday, 88; low, 66; reading at 7 a.m. Friday, 66 degrees; no precipitation; total 1995 precipitation, 13.53 inches.

Area Forecast: Tonight, mostly cloudy with a 20 percent chance of thunderstorms. Low, mid 60s. Light wind. Saturday, mostly cloudy with a 20 percent chance of showers. High upper 80s. SE wind 5-10 mph.

CLOUDY

Sunset: 7:59 p.m.
Sunrise: 7:24 a.m.

Of 250 days in 1995, the sun has shone 235 days in Snyder.

TODAY'S THOUGHT

Trust in the Lord with all your heart, and do not lean on your own understanding.

Proverbs 3:5

Dr. Gott

By Peter Gott, M.D.

Sorting out a surprise diagnosis

DEAR DR. GOTT: My 20-year-old son was hospitalized with bronchitis and they found his lung to be torn. A review of the billing indicates his diagnosis was emphysema. We were shocked! Please explain this to us. If he stops smoking, can he again have healthy lungs?

DEAR READER: To a large degree, insurance companies have forced doctors to play a silly game that I call the "Procrustean ploy," after the mythical figure Procrustes, a robber who placed all his victims on an iron bed. If they were too long, he'd cut off the redundant part; if too short, he'd stretch them.

In order for doctors to be paid by insurance, they have to submit bills with diagnosis codes. Because the number of codes is limited, practitioners often must use general codes that do not accurately reflect the patient's disease.

Thus, your son's doctors, realizing that bronchitis (a minor lung infection) was unlikely to generate full reimbursement, coded your son for emphysema, which is a more serious disorder, allowing the physicians to receive higher fees. While not technically illegal, this practice is widespread.

Now, having explained this secret of medical billing, I should add that your son may truly have emphysema, a chronic lung disorder marked by destruction of lung tissue, leading to inefficient breathing.

For one thing, he is a smoker and emphysema is common in smokers, although not in young ones, as a general rule. Second, your son had a "torn" lung, suggesting that he may, indeed, have a mild form of emphysema (thereby justifying the doctor's upcoding), which often causes portions of lung to balloon out, become weakened and spring a leak. Called a "spontaneous pneumothorax," this condition can be serious because it can cause an entire lung to collapse, leading to respiratory insufficiency.

If your son has emphysema from smoking, he should stop using cigarettes. If he stops smoking, his emphysema can be arrested, although whatever lung damage has occurred is, unfortunately, permanent.

To obtain the answers you seek, you should meet with your son's physicians and request that they clarify the diagnosis. This exercise should relieve your anxiety — and help your son make healthful decisions.

To give you more information, I am sending you a free copy of my Health Report "Living With Chronic Lung Disease." Other readers who would like a copy should send $2 plus a long, self-addressed, stamped envelope to P.O. Box 2433, New York, NY 10163. Be sure to mention the title.

© 1995 NEWSPAPER ENTERPRISE ASSN.

School has much sickness, but is the goo responsible?

BAYTOWN (AP) — Dianne Branan, her two daughters and four grandchildren say they have put up with vomiting, headaches and diarrhea for years.

Then, about two weeks ago a pungent black goo began appearing in a hole in her back yard.

"All summer people have asked me if I had a gas leak because it smelled so," said Mrs. Branan, who has lived in the house for 17 years. "I'm always sick."

Mrs. Branan lives across the street from the playground of G.W. Carver Elementary school, where a similar smelly tarlike substance was discovered June 29. Some of her close neighbors also say they have found the goo in their yards.

It is long forgotten — if known at all by some residents — that Carver Elementary was built in 1946 atop a former oil storage pit — on land donated by Humble Oil Co., which evolved into Exxon.

Travel down Mrs. Branan's street and residents recall intestinal problems and miscarriages, cancers and cysts, the causes of which are unknown and have not been connected to the oil.

Moments after examining the severely deformed face of her newly born son, Zachary, in 1992, doctors asked Mrs. Branan's neighbor Angela Parker a chilling question.

"They asked were we exposed to any chemicals or toxic waste," Mrs. Parker recalls. She told them no and until now wrote off Zachary's deformity to a gene anomaly that has not been linked to any real cause.

"You just have to wonder," said Mrs. Parker, who has been a neighbor of Mrs. Branan since 1984. "It scares me."

Mrs. Parker and the neighborhood want to know whether the illnesses are connected with the oily residue. So far, there are no definitive answers.

Gravity and heat are believed to have brought oil residue from the pit to the surface at the school, officials said. As a precaution, all 814 students at Carver will go to other schools beginning today until cleanup can be completed, some two months from now.

Exxon is paying for the cleanup, at least $200,000. While company officials acknowledge the oil at the school, they said there is no proof that it spread elsewhere.

Some residents, however, want Exxon to test the soil in the area outside the school grounds.

"Our position at this time — because we have not detected anything from the initial area — is that there's not sufficient reason to test further," said Jan Adelman, an Exxon spokesman.

Exxon would not discuss the illnesses in the neighborhood.

Weathered oil residue is not thought to be a problem because most of the properties in crude oil evaporate over time, soil experts said.

However, other components if found, do pose a threat, said Marvin Legator, who heads the environmental toxicology division at the University of Texas Medical Branch at Galveston.

"I would bet you that going to the 30s and 40s, the oil storage tanks contained a number of petroleum related products," Legator said. Some of those products such as xylene and benzene have been connected to cancers, birth defects and neurological disorders, he said.

Faulkner says her well-being came second to Citadel issue

CHARLESTON, S.C. (AP) — Shannon Faulkner says the stress, media attention and death threats that came with becoming The Citadel's first woman cadet nearly drove her to a nervous breakdown, and her weight up to 200 pounds.

All the while, she told Oprah Winfrey on Thursday, some of her lawyers and supporters seemed more interested in getting her into the all-male, state-supported military school than in her well-being.

"I am becoming aware of a lot of things I was disillusioned about," she said on the nationally syndicated talk show. "I'm starting to realize that a lot of people didn't care specifically what was best for me."

One of her lawyers, Suzanne Coe, told The Greenville News that there is no friction between her and Ms. Faulkner. "With litigation in itself there's going to be emotional difficulty between all members of the team at times," she said.

Ms. Faulkner, 20, sued the college in 1993 over its all-male admissions policy, which a federal judge ruled last year was unconstitutional.

She dropped out of The Citadel Aug. 18 after less than a week, citing the stress of her 2½-year court fight and her isolation as the only woman cadet. Twenty-three other cadets also dropped out of the freshman class that week.

She was taken to the infirmary with heat exhaustion the first day of the rigorous drills and marching called "hell week" and never returned to duty.

Ms. Faulkner told Winfrey that the stress, the death threats and the vandalism to her family home in Powdersville almost got to her in August 1994.

"I did start to have an emotional collapse. But then I stopped myself and said, 'No I can't do this. I don't have time for this,'" she said.

Ms. Faulkner, who is 5-feet-8, said she weighed 150 pounds when she sued the school and gained 50 pounds during the court fight. She said she has lost about half of it.

"Weight has always been an issue in my life," she said, but disputed Winfrey's suggestion that being overweight may have worsened the rigors of being a cadet.

Dear Abby

By Abigail Van Buren

Older Widows Long to Share Much More Than Just a Bed

by Abigail Van Buren

© 1995 Universal Press Syndicate

DEAR ABBY: You were right on target when you advised "Gentleman" to tell his women friends that he is impotent.

I am a 68-year-old widow who would dearly love to know such a gentleman. Unfortunately, all the men I've met in the four years I've been a widow seem obsessed with proving they're still as good as they were (or thought they were) at 25.

They fail to realize that many women in our age group don't really care that much about sex. Not that we have anything against it; it's just that many of us have lived without it — often for years before the death of our husbands — and have learned, contrary to popular opinion, that it *can* be done.

I have many widowed friends. Every one of them has said that sex is the thing she misses least. Having someone to share meals, thoughts, plans, to go places with, to cuddle, talk, laugh and joke with — that is what we really miss.

To be told, "You're a desirable woman," may give us a momentary thrill, but, "I love the way you laugh," "You make the best apple pie in the county," or "Even my dog likes you, and he's never wrong about people," would be more meaningful.

"Gentleman's" lady friends probably would be relieved to know he's not going to be making passes at them, and once they know, they (and he) can relax and just enjoy being together.

Just as men don't want to admit they're impotent, women don't want to admit their own physical problems that detract from their enjoyment of sex. We don't want to be thought of as whiners, or as using the old, "Not tonight, dear, I have a headache" bit.

Abby, there is so much in life that is better shared (other than a bed!). How sad that many older people are doomed to live out their lives alone, because they've been led to believe that everyone must have an active sex life. If, for whatever reason, we're unable, or simply don't want to have sex, we are made to feel practically worthless.

There was a time when people had sex because they wanted to, and not because they were expected to. Now, *those* were the days!

MISSOURI WIDOW

DEAR WIDOW: You would be amazed to know the number of women who have written to me over the years to echo your sentiments. The price that's been paid for the sexual revolution is an unfortunate decline in romance.

* * *

DEAR ABBY: I thought washing machines were to be used for washing clothing.

I observed the following when I went to the laundry room in my apartment building: A woman who works at a beauty shop came in and dumped a large bag of hair rollers into the washing machine as if they were clothes!

Aren't beauty shops supposed to use a sanitary procedure to clean rollers and other items used in their profession? There can be all kinds of bugs and transferable diseases on some human heads that can be given to unsuspecting individuals, who may have to spend hundreds of dollars to obtain a cure for scalp problems — even hair loss.

I think it's disgusting and irresponsible. What is the answer?

AMAZED IN BIRMINGHAM, ALA.

DEAR AMAZED: Calm down, dear. Disinfectant can be added to the water to kill every living creature.

* * *

For Abby's favorite family recipes, send a long, self-addressed envelope, plus check or money order for $3.95 ($4.50 in Canada) to: Dear Abby, Cookbooklet No. 1, P.O. Box 447, Mount Morris, Ill. 61054-0447. (Postage is included.)

Women return $84,500 found in shopping plaza

ATHOL, Mass. (AP) — Two women could have been sitting comfortably on Easy Street for a while after they found a bag containing $84,500 in cash.

Instead of pocketing the windfall, the honest pair turned it in to police.

"I could have paid off my mortgage," said Christine Noyes, who stopped with Jackie Marble to check out a canvas bag laying at the entrance to a shopping plaza. They thought it was a school bag until they got closer and saw the money pouch inside.

"We never even thought about keeping it," Noyes said. "I felt really bad for whoever lost it."

An armored truck had picked up the money Wednesday from a Shop 'N' Save supermarket, police Sgt. Kent Hager said.

Marble and Noyes have no regrets. "I would just like a 'thank you,' Marble said. "There are a lot of people who would have kept the money, and then where would they be?"

THE SNYDER DAILY NEWS

Published each Sunday morning and each evening, except Saturday, by Snyder Publishing Co., Inc., 3600 College Ave., Snyder, Texas 79549.

Second Class postage paid at the post office at Snyder, Texas, Publication Number USPS611-520.

POSTMASTER send change of address to P.O. Box 949, Snyder, Texas 79550.

SUBSCRIPTION RATES: By carrier in Snyder, $7.00 per month.

By mail in Scurry and adjoining counties, one year $73.00 balance of Texas and out of state $92.00.

Roy McQueen, Publisher
Bill McClellan, Managing Editor
MEMBER OF THE ASSOCIATED PRESS

The Associated Press is exclusively entitled to use for republication all news dispatches in this newspaper and also local news published for republication of special dispatches.

WOOD'S BOOTS
Men's, Ladies', & Kid's Boot Prices Greatly Reduced
Sale Ends Sept. 10

For New And Used Vehicles See WHIT PARKS At SEWELL FORD WEST
2744 West County Road 915-337-8744
Odessa, Tex. 915-366-3025 (Home)

Anniversary Sale
Friday, September 1 thru Saturday, September 16
You Decide What's On Sale
25% OFF
Any 1 Regular Priced Item
Apparel • Shoes • Jewelry
Handbags • Belts
Up To 75% Off
Summer Sale Continues
Sorry...cannot be used on gift certificate purchase, sale items, special orders, previous purchases or as payment on account or layaway. Not valid with any other discount coupon.
Latria's
HOURS: MON. - SAT. 9:00 A.M. - 6:00 P.M.
SHOES • APPAREL
213 OAK - P.O. BOX 738 SWEETWATER, TEXAS 79556 915/235-2535

McD's
We're Here For Your Convenience
PHILLIPS 66
Coming Thursday September 21
GEAR FOR THE GREAT WIDE OPEN
MARLBORO COUNTRY STORE
10 a.m. to 5 p.m.
APF Ammonium Sulfate Fertilizer
$8.95
50 Lb. Bag
3800 College Ave.
6 a.m. - 11 p.m. 7 Days a Week
Featuring: SUPERCLEAN Unleaded Gasolines

Sale
Dexter USA
25% Off All Dexters
•Kim • Karen • Kit • Kelsey • Kitty • Erica
Latria's
SHOES - APPAREL
213 OAK P.O. BOX 738
SWEETWATER, TEXAS 79556
915-236-2535
Open 9-6

FAA announces safety tracking system

WASHINGTON (AP) — The Federal Aviation Administration is putting a new computerized airline safety tracking system into operation in its campaign to improve the nation's troubled air traffic control system.

FAA Administrator David R. Hinson said Thursday the Safety Performance Analysis System will compile and analyze hundreds of thousands of inspection and other reports to assist safety inspectors in preventing accidents.

The $8.7 million system will link FAA officials in 56 locations, permitting them to quickly analyze the thousands of inspection reports and track any trends that could indicate problem areas.

Meanwhile, Sen. Paul Simon, D-Ill., said preliminary reports provided him by the National Transportation Safety Board and the General Accounting Office endorse FAA steps already taken to ease air traffic control computer problems.

Because of a series of breakdowns in recent months that have disrupted air traffic the FAA announced on Aug. 1 that it would install new computer systems in Chicago, Cleveland, Dallas, New York and Washington by mid-1997.

A new national system is expected to be installed by the end of the decade, but the FAA decided that it had to move more rapidly at the five control centers that have had the most problems.

Simon said the GAO and NTSB are preparing more detailed studies, but their preliminary reports to him indicate that the FAA is "on the right track."

Meanwhile Thursday, leaders of the House Transportation committee introduced a bill to make the FAA an independent agency, separating it from the Transportation Department.

Rejecting a Clinton administration plan to set up a government corporation to run air traffic control, the group introduced a bill to keep that function in the FAA.

But the FAA would become an independent government agency with a board of directors who would name an administrator — much like the current Postal Service structure.

Transportation Secretary Federico Pena expressed serious reservations about the plan. He was critical of the possibility of creating a new bureaucracy and said it would not be efficient to separate aviation policy from other modes of transportation.

Rep. John Duncan, R-Tenn., chairman of the House aviation subcommittee, said the bill would eliminate cumbersome federal purchasing and personnel rules that have been blamed for delaying complex FAA programs, limiting the ability of the agency to modernize its computer systems and preventing movement of workers where needed.

Among those backing the bill were Rep. Bud Shuster, R-Pa., chairman of the full Transportation committee and Rep. James Oberstar, D-Minn., former chairman of the aviation subcommittee.

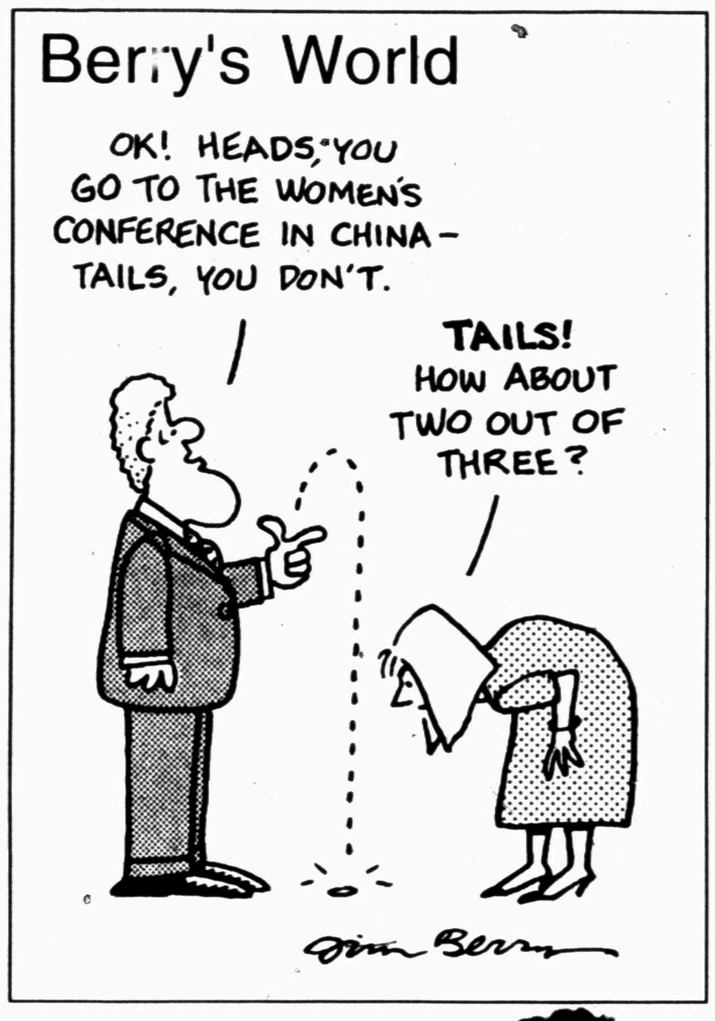

Community Calendar

FRIDAY

Blood pressures will be taken at Cogdell Hospital Home Health Services, 1800 Cogdell Blvd. Suite B; 1-2 p.m.

ABCL Open Pairs Duplicate Bridge; Snyder Country Club; 1:30 p.m.

Cornelius-Dodson House; open by appointments; 573-9742 or 573-2763.

Scurry County Alcoholics Anonymous; Park Club in Winston Park; for information call 573-8626, 863-2349; (last Friday of the month is the birthday, open meeting); 8 p.m.

Al-Anon; Park Club in Winston Park, 37th & Ave. M; for information call 573-3956 or 573-2101; 8 p.m.

SATURDAY

Defensive Driving; Snyder Savings & Loan Community Room, 27th & College; 8 a.m. to 3 p.m.

People Without Partners; Inadale Community Center; games of 42 and dominos; 6:30 p.m.

SUNDAY

Scurry County Alcoholics Anonymous; Park Club in Winston Park; for information call 573-1141, 863-2349 or 573-8626; 10 a.m.

Scurry County Museum; Western Texas College; open from 1 to 4 p.m.

ABCL Open Pairs Duplicate Bridge; Snyder Country Club; 1:30 p.m.

Beginners Alcoholics Anonymous and Narcotics Anonymous; Park Club at Winston Park, 37th & Ave. M; 7 p.m.

Bridge By Phillip Alder

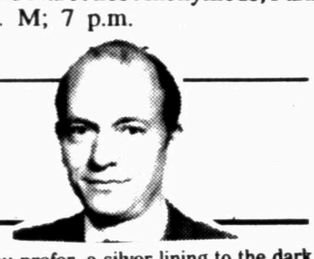

NORTH 9-8-95
♠6 5 2
♥K 7 6 3
♦J 6 5
♣A K 9

WEST
♠Q J 10 8
♥- - -
♦10 8 4 3 2
♣Q 10 5 4

EAST
♠K 9 4
♥Q J 10 9
♦9 7
♣8 7 6 2

SOUTH
♠A 7 3
♥A 8 5 4 2
♦A K Q
♣J 3

Vulnerable: Neither
Dealer: South

South	West	North	East
1 ♥	Pass	3 ♥	Pass
4 ♥	Pass	Pass	Pass

Opening lead: ♠Q

From worse to better

The declarer in today's deal had just gone down in a contract that had looked as sound as Fort Knox. This was the second deal of the rubber.

North's three hearts was a limit raise, showing at least four trumps and about 11 support points for hearts.

Thinking the contract was easy, South won the first trick with the spade ace and cashed the heart ace. His plan to claim was put on indefinite hold when West discarded the diamond two. Suddenly seeing four losers staring him in the face (two spades and two hearts), declarer felt like James Hagerty, President Eisenhower's press secretary, who said, "One day I sat thinking, almost in despair; a hand fell on my shoulder and a voice said reassuringly: 'Cheer up, things could get worse.' So I cheered up and, sure enough, things got worse."

Now South was in an apparently hopeless contract. However, luckily he didn't throw in the towel. South could see a light at the end of the tunnel — or if you prefer, a silver lining to the dark cloud. He spotted one faint possibility to make his contract, he went for it and it worked!

Even though it had only about a one-in-four chance to succeed, at trick three, South led the club jack from his hand, planning to run it if West didn't cover with the queen. However, when West did produce the queen, South won with dummy's king, played a diamond to his ace and followed with a finesse of dummy's club nine. When it held, declarer discarded one of his spade losers on the club ace and conceded three tricks.

© 1995 by NEA Inc.

Date Book

Sept. 8, 1995

Today is the 251st day of 1995 and the 80th day of summer.

TODAY'S HISTORY: On this day in 1974, President Gerald Ford, pardoned Richard Nixon for crimes he "may have committed" while president.

TODAY'S BIRTHDAYS: Richard I (1157-1199), king of England; Siegfried Sassoon (1886-1967), poet; Jimmie Rodgers (1897-1933), singer; Sid Caesar (1922-), comedian, is 73; Peter Sellers (1925-1980), actor; Patsy Cline (1932-1963), singer; Sam Nunn (1938-), U.S. senator, is 57.

TODAY'S SPORTS: On this day in 1974, daredevil motorcyclist Evel Knievel tried to jump the Snake River Canyon near Twin Falls, Idaho. The attempt failed when his parachute opened prematurely.

TODAY'S QUOTE: "When the president does it, that means that it is not illegal." — Richard M. Nixon

TODAY'S WEATHER: On this day in 1991, torrential rain of 8.4 inches at North Ogden set Utah's 24-hour rainfall record.

SOURCE: 1995 Weather Guide Calendar; Accord Publishing, Ltd.

TODAY'S MOON: Full moon.

©1995 NEWSPAPER ENTERPRISE ASSN.

For Results Use Snyder Daily News Classified Ads 573-5486

Astro-graph By Bernice Bede Osol

Your Birthday

Saturday, Sept. 9, 1995

Larger than usual personal rewards may come to you in the year ahead through your creative efforts. When a bright idea inspires you, don't waste any time doing something constructive about it.

VIRGO (Aug. 23-Sept. 22) You might have difficulty making major decisions today due to an inclination to overemphasize both the pros and the cons. This habit could leave you dead in the water. Trying to patch up a broken romance? The Astro-Graph Matchmaker can help you understand what to do to make the relationship work. Mail $2.75 to Matchmaker, c/o this newspaper, P.O. Box 1758, Murray Hill Station, New York, NY 10150.

LIBRA (Sept. 23-Oct. 23) There is a chance you might be saddled with more responsibilities than you can manage today if you mingle with dependent persons who can't fend for themselves.

SCORPIO (Oct. 24-Nov. 22) Do not make financial demands today upon a person who once helped you in a small way. This individual will resent you for using unfair leverage.

SAGITTARIUS (Nov. 23-Dec. 21) Today you might operate along the line of least resistance and allow a relative or in-law to pressure you into doing something you'd rather not do.

CAPRICORN (Dec. 22-Jan. 19) You might be judged more severely than usual for your mistakes today. In order to avoid an embarrassing experience, think your actions through carefully.

AQUARIUS (Jan. 20-Feb. 19) It could prove wise to clear up old obligations at this time before assuming any new ones. You may not have enough financial spread to cover both.

PISCES (Feb. 20-March 20) Avoid teaming up with a person who always resents and opposes your way of doing things. This person might try to restrain your efforts once again today.

ARIES (March 21-April 19) Try to remain realistic today about issues that directly affect your interests. Serious matters will not rectify themselves; you must take action.

TAURUS (April 20-May 20) You could feel severe remorse later if you overindulge a friend today who truly doesn't deserve it. Try to be thoughtful, but not stupid.

GEMINI (May 21-June 20) In competitive developments today, bank more heavily upon your common sense than on chance. The best that Lady Luck might have to offer is second place.

CANCER (June 21-July 22) A person you are peeved at might have some good ideas today that you'll flatly reject. If you do this it will work against your own best interests.

LEO (July 23-Aug. 22) Unless you are extremely prudent and firm in a joint venture today, the larger slice of out-of-pocket expenses might fall on you.

©1995 by NEA Inc.

Memorial breakfast held for rapper

WEST HOLLYWOOD, Calif. (AP) — About 80 friends and relatives of rapper Eazy-E gathered at a memorial breakfast on what would have been his 31st birthday.

Eric "Eazy-E" Wright, who co-founded the pioneering "gangsta" rap group N.W.A., died in March of AIDS.

Sheena Lester, editor of RapPages Magazine, announced at Thursday's memorial that a $10,000 donation would be made in his memory to the Minority AIDS Project that serves the Los Angeles area.

M-m-m MEATBALLS
SUBWAY
3903 College 573-9782 Snyder, Tx. Huffman & US 84 573-8922

On The Farm Tire Service
Goodyear Tires available:
Lang Tire Co.
1701 25th Street
Snyder, Texas
Auto-Truck-Farm
573-4031

McDonald's
Of Snyder
Any Large Sandwich
99¢
After 4 p.m.
3414 College Ave. 573-0459

EFFECTIVE SEPTEMBER 11TH
John M. Filippone, M.D., P.A.
Diplomate of American Board of Obstetrics & Gynecology
announces the relocation of his office to
Lubbock Diagnostic Clinic Building
3506 21st Street, Suite 606
Lubbock, Texas 79410
on the campus of Methodist Hospital
797-3456
Office hours by appointment
Practice limited to Gynecology

Cinema I & II
1907 Snyder Shopping Center
573-7519
HELD OVER! DON'T MISS #1 MOVIE
MORTAL KOMBAT
SHOWTIMES 7:00 & 9:00 PG 13
A Little Pig Goes A Long Way!
BABE
SHOWTIMES 7:15 & 9:00 G
MATINEES SAT. & SUN. ALL SEATS $2.50
Mortal Combat 2:00 p.m.
Babe 2:15 p.m.

SAVE 40% to 50%
On Men's, Women's, and Kids' Summer Fashions
Bugle Boy® Munsingwear® Nike® Reebok® Fritzi® Stuffed Shirt® One Step Up® Quizz® Happy Kids® Health-Tex® Bag Bazaar® Osh Kosh® Squeeze® & More!
plus
SAVE 40% on Already Reduced Red Ticket Summer Items
EXAMPLE OF SAVINGS
Regular price $20.00
Red Ticket price $15.00
Less 40% $ 6.00
FINAL PRICE $ 9.00
YOU SAVE $11.00
ANTHONYS

Comics Page

THE SNYDER DAILY NEWS

THE BORN LOSER® by Art and Chip Sansom

FRANK & ERNEST® by Bob Thaves

ARLO & JANIS® by Jimmy Johnson

EEK & MEEK® by Howie Schneider

BIG NATE ® by Lincoln Peirce

Barney Google and Snuffy Smith © By Fred Lasswell

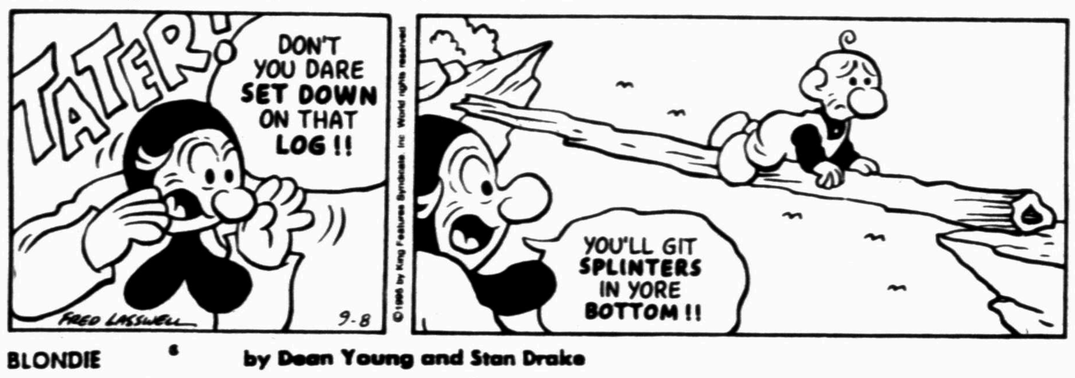

ROBOTMAN® by Jim Meddick

E-Mail: JimMeddick@aol.com

BLONDIE © by Dean Young and Stan Drake

ALLEY OOP® by Dave Graue and Jack Bender

THE GRIZZWELLS® by Bill Schorr

POP CULTURE™ by Steve McGarry

NEA Crossword Puzzle

ACROSS

1 Journey
5 Actress Hagen
8 Math subject
12 Smallest pup
13 Opposite of con
14 Norse poem
15 Do — others ...
16 Charged atom
17 Longings
18 Tea for —
19 Bury
21 Obese
22 Ranch workers
24 Terre —
26 Baking ingredient
28 Name
29 Color
30 Numero —
31 — Vegas
32 Comedian Conway
33 Blood vessels
35 Useful
38 Spring bloomer
39 Images
41 Prefix for corn or form
42 Ameliorates
46 Labor org.
47 — Foxx
49 Indian
50 Duration
51 American Indian
52 Sesame plant
53 Secondhand
54 Jekyll's opposite
55 Jazz player Kid —
56 T of TV

DOWN

1 Gospel
2 Airstrip
3 Chant
4 Turn the page (abbr.)
5 — — arms
6 Run
7 First-rate (2 wds.)
8 Test
9 Regretful
10 Inherent
11 Beau —
19 Outflow
20 Nose inflammation
23 Flower
25 Kind of power
27 Mrs. Dick Tracy
28 Dance costume
33 Grape-growing area
34 Left out
36 Actress — Lasser
37 Type of paint
38 Careen
40 Northern European
43 Car
44 Mix
45 Slippery
48 Actress Sandra —
50 King —

Answer to Previous Puzzle

P	R	E		G	W	E	N		G	L	E	E
U	A	W		A	R	G	O		A	E	O	N
P	I	E		L	Y	O	N		G	N	A	T
A	N	S	E	L		S	E	E		I	N	E
			P	E	N		T	E	E	N		
A	T	T	I	R	E	D		L	A	G	O	S
P	R	O		Y	A	R	N		U	R	G	E
A	U	R	A		P	O	O	N		A	R	E
T	E	P	I	D		P	R	O	D	D	E	D
		I	L	L	Y		M	S	S			
P	H	D		O	A	R		E	T	H	Y	L
L	O	I	S		S	U	N	G		U	M	U
U	N	T	O		I	L	I	A		C	C	C
S	K	Y	E		R	E	L	Y		K	A	Y

STUMPED? Call for Answers • Touch-tone or Rotary Phones 1-900-454-3535 ext. code 100 • 95¢ per minute

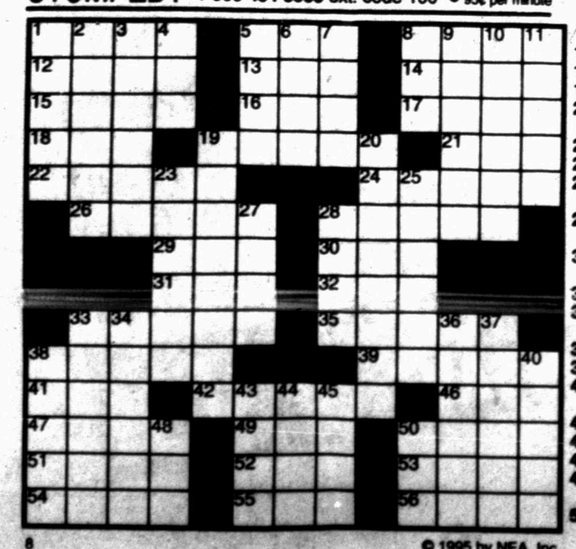

8 © 1995 by NEA, Inc.

KIT 'N' CARLYLE® by Larry Wright

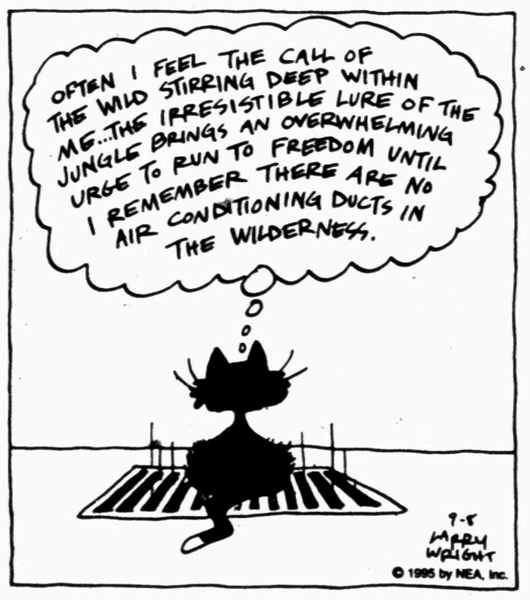

BEATTIE BLVD.® by Bruce Beattie

"These zoo habitats are getting a little too much like the real thing."

"Sister Mary Katherine's idea of a joke."

"TAKE A BATH! CLEAN MY ROOM! I'D JUST AS WELL BE MARRIED!"

SPORTS

Tigers ready to ride Mustangs

By Brent Taylor
Sports Editor

Mustang Bowl in Andrews is the site for the tonight's 1995 opener for the Snyder Tigers. Snyder head coach David Baugh says, "We must stop Brain Valenzuela to have a chance."

The 6'1", 210-pounds Valenzuela is a three-year starter for the Mustangs at defensive end and has been named to just about every preseason team. including the Lubbock A-J Preseason Super Team and the Odessa American All-Permian Basin Football team where he was named the Defensive Most Valuable Player.

A year ago, Valenzuela recorded 92 tackles and had 10 sacks on his way to being named a unanimous 4-4A All-District player.

How do the Tigers plan to stop him, by running away from him. "He will play the left defensive end spot for Andrews," said Baugh. "As a result, we will run to our left all night. The Mustangs do not flip their ends to the strong or weak side of the formation like we do." Andrews runs a 4-3 defense.

Another concern Valenzuela and the Mustangs cause is in the Tigers' passing game. "Andrews is adjustments in order to stop the wish-bone attack of the Mustangs. Snyder has gone to an eight-man front, but in order to stop the wish-bone, have gone back to a 5-2 look.

"Andrews runs a true option from the wish-bone, so we must be ready to cover the run, pitch, quarterback keeper, or pass on every play." said Baugh. "That is why we have had to abandon the bigger than we are and we must keep them from getting into our backfield and rushing our quarterbacks," continued Baugh. "I hope we have time to throw the ball."

Speaking of quarterbacks, Baugh plans on starting Matt Parker, but Russell Riggan will also see playing time as the field general. "We will continue to split time with our quarterbacks like we have in the scrimmages. Both are good quarterbacks and deserve to play." added Baugh.

The Tigers will use their multiple set offense in hopes of keeping Andrews confused.

One question mark on offense is at fullback. Kevin Lacik will get the start, but look for Kyle Beck and Cameron Pettitt to see action as well.

On the defensive side, Snyder will have to make some eight-man front this week."

On special teams, look for the Tigers to use the "star burst" return on kickoffs. "Andrews never kicked deep to us last year, so I don't expect them to this year," said Baugh. "We strive to start our drives at least at our own 35-yard line."

Perhaps the strongest spot for the Tigers is the kicking game. Parker will handle field goals, extra points, kickoffs and punts. Last week in Slaton, he kicked field goals of 47 and 30 yards.

Probable starters for the Tigers on offense are Parker at quarterback, Tywayne Rivers at tailback, Lacik at fullback, Marlowe Riggins at split end, Wayne Braziel at flanker, Jeff Hobbs at tight end, Heath Porter at center, Chris Post at quick guard, Joey Medley at strong guard, Chris Denson at quick tackle, and Donnie Durst at strong tackle.

Defensive starters include L.S. McClain or Denson at strong side end. McClain has been sick this week and missed two practices. If he can't go, Denson will start. The other end will be Hobbs.

Other defensive starter are Durst and Post at tackle, Kyle Beck, Michael Rangel at linebackers, David Wagner at nose guard, Stanley Peppers and Wayne Braziel at cornerback, Jeremiah Johnson and Matthew Fambro at safety.

As far as injuries go for Snyder, Seth Knox is the only one out. He had a knee scoped last week and will be out three or four weeks. According to doctors, the injury was not related to football, but a genetic defect with his cartilage being too thick.

Kickoff tonight is set for 7:30 in Andrews.

Cowboys appear to have Deion

IRVING (AP) — Deion Sanders appears ready to abandon the San Francisco 49ers for the rival Dallas Cowboys.

San Francisco club president Carmen Policy said Thursday the Cowboys had a 90 percent chance to get the nod today from the flamboyant cornerback after three teams made lucrative bids to the multi-sport star.

Policy said it was fourth and long for the 49ers, who wooed Sanders away from the Atlanta Falcons last year, because of a blockbuster money offer from Dallas owner Jerry Jones.

Sanders was in Chicago where the San Francisco Giants were scheduled to play a day game against the Cubs.

Denver joined the bidding war late Thursday but Jones kept one step ahead by getting permission from quarterback Troy Aikman to restructure his contract, adding another $2 million to the pot.

Policy said he got the feeling after making the 49ers' bid to agent Eugene Sanders that his team was trailing late in the fourth quarter.

"We have not discussed the details of the Dallas deal," Policy said. "But I would have to say my sense of it is it is very significant and probably more significant than the other two deals that were submitted.

BASEBALL AT A GLANCE

American League Standings
All Times EDT

East Division	W	L	Pct.	GB
Boston	76	45	.628	-
NewYork	61	61	.500	15½
Baltimore	57	65	.467	19½
Toronto	51	71	.418	25½
Detroit	50	71	.413	26
Central Division	W	L	Pct.	GB
Cleveland	85	37	.697	-
KansasCity	62	59	.512	22½
Milwaukee	59	63	.484	26
Chicago	56	65	.463	28½
Minnesota	46	74	.383	38
West Division	W	L	Pct.	GB
California	68	55	.553	-
Seattle	62	61	.504	6
Texas	61	62	.496	7
Oakland	59	64	.480	9

Thursday's Games
Cleveland 4, Seattle 1
Texas 2, Chicago 0
Only games scheduled

Friday's Games
Texas (Witt 2-1) at Milwaukee (Bones 8-10), 8:05 p.m.
Baltimore (Brown 7-8) at Cleveland (Hershiser 12-6), 8:05 p.m.
Detroit (Lira 9-9) at Toronto (Ware 0-1), 8:05 p.m.
Boston (Wakefield 15-3) at New York (Cone 14-7), 8:05p
Kansas City (Jacome 4-2) at Seattle (Johnson 13-2), 11:05 p.m.
Chicago (Andujar 0-0) at Oakland (Van Poppel 3-5), 11:05 p.m.
Minnesota (Parra 1-2) at California (Langston 13-4), 11:05 p.m.

Saturday's Games
Baltimore (Krivda 2-3) at Cleveland (Lopez 0-0), 1:05 p.m.
Detroit (Bergman 6-8) at Toronto (Hentgen 10-11), 1:35 p.m.
Boston (Smith 7-7) at New York (Pettitte 8-8), 1:35 p.m.
Chicago (Bere 7-11) at Oakland (Ontiveros 8-5), 4:05 p.m.
Texas (Gross 7-14) at Milwaukee (Karl 5-4), 8:05 p.m.
Kansas City (Gubicza 10-12) at Seattle (Benes 3-1), 10:05 p.m.
Minnesota (Radke 10-12) at California (Finley 13-10), 10:05 p.m.

Sunday's Games
Baltimore at Cleveland, 1:05 p.m.
Detroit at Toronto, 1:35 p.m.
Texas at Milwaukee, 2:05 p.m.
Chicago at Oakland, 4:05 p.m.
Minnesota at California, 4:05 p.m.
Kansas City at Seattle, 4:35 p.m.
Boston at New York, 8:05 p.m.

National League Standings
All Times EDT

East Division	W	L	Pct.	GB
Atlanta	78	45	.634	-
Philadelphia	62	61	.504	16
Montreal	59	63	.484	18½
Florida	56	65	.463	21
NewYork	53	68	.438	24
Central Division	W	L	Pct.	GB
Cincinnati	75	46	.620	-
Houston	62	60	.508	13½
Chicago	61	60	.504	14
Pittsburgh	51	70	.421	24
St.Louis	51	72	.415	25
West Division	W	L	Pct.	GB
Colorado	63	58	.521	-
LosAngeles	64	59	.520	-
SanDiego	60	62	.492	3½
SanFrancisco	58	64	.475	5½

Thursday's Games
Atlanta 6, Florida 3, comp. of susp. game
Florida 5, Atlanta 1
St. Louis 5, San Diego 2
Only games scheduled

Friday's Games
San Francisco (Valdes 2-3) at Chicago (Navarro 13-5), 3:20 p.m.
Atlanta (Mercker 7-8) at Florida (Hammond 7-5), 8:05 p.m.
New York (Jones 7-8) at Montreal (Reuter 2-2), 8:05 p.m.
Houston (Hampton 8-6) at Philadelphia (Green 8-8), 8:05 p.m.
Los Angeles (R.Martinez 14-7) at Pittsburgh (Loaiza 8-7), 8:05 p.m.
San Diego (Hamilton 6-7) at St. Louis (Osborne 0-6), 8:05 p.m.
Cincinnati (Schourek 15-7) at Colorado (Bailey 7-5), 8:05 p.m.

Saturday's Games
New York (Mlicki 7-6) at Montreal (Fassero 13-11), 1:35 p.m.
San Diego (Blair 6-3) at St. Louis (Morgan 6-7), 2:15 p.m.
San Francisco (Mulholland 4-10) at Chicago (Castillo 9-8), 2:20 p.m.
Cincinnati (Wells 4-2) at Colorado (Swift 6-2), 3:05 p.m.
Atlanta (Smoltz 10-6) at Florida (Burkett 13-11), 7:05 p.m.
Houston (Reynolds 9-10) at Philadelphia (Quantrill 10-9), 7:05 p.m.
Los Angeles (Tapani 2-2) at Pittsburgh (White 1-1), 7:05 p.m.

Sunday's Games
New York at Montreal, 1:35 p.m.
Houston at Philadelphia, 1:35 p.m.
Los Angeles at Pittsburgh, 1:35 p.m.
San Francisco at Chicago, 2:20 p.m.
Cincinnati at Colorado, 3:05 p.m.
Atlanta at Florida, 6:05 p.m.

Wildcats score late to win

Arizona's offense was supposed to have caught up to the defense, which has carried the Wildcats to bowl games three straight years.

But it was the defense saved the day against Georgia Tech.

"The defense played great. The offense couldn't get it going until the end," wide receiver Richard Dice said Thursday night after the 17th-ranked Wildcats scored 13 points in the final six minutes to defeat Georgia Tech 20-19.

Dan White and Dice got Arizona (2-0) within a touchdown when they hooked up on a 60-yard pass-run play. Then the defense, torn up most of the game by Georgia Tech tailback C.J. Williams, came through.

Arizona held the Yellow Jackets to three plays and forced a punt. Armon Williams, a reserve linebacker, charged up the middle to block it and recoved at the 4. White scored on a 1-yard sneak three plays later for the final points of the game with 2:21 left.

In the other game Thursday night involving a ranked team, Boston College shaded No. 20 Virginia Tech 20-14.

In Saturday's action, it's No. 1 Florida State at Clemson; No. 2 Nebraska (1-0) at Michigan State; No. 4 Penn State vs. Texas Tech; No. 5 Florida at Kentucky; No. 6 Auburn vs. Tennessee-Chattanooga; No. 7 Southern Cal vs. San Jose State; No. 8 Tennessee vs. Georgia and No. 10 Colorado vs. Colorado.

Also, No. 11 Michigan vs. Memphis; No. 12 UCLA (1-0) at Brigham Young; No. 13 Alabama vs. Southern Mississippi; No. 14 Oklahoma vs. San Diego State; No. 16 Virginia at No. 23 North Carolina State. No. 19 Miami (0-1) vs. Florida A&M; No. 21 Kansas State at Cincinnati; No. 22 Syracuse vs. East Carolina; No. 24 Oregon vs. Illinois, and No. 25 Notre Dame at Purdue.

Arizona appeared in over its head Thursday night, down by 12 points with about 8 minutes to play. But Arizona made such a comeback last year in beating Tech 19-14.

"We still had a lot of confidence. We knew there was a lot of work to do, but we thought we could do it," said Dice, who is averaging more than 29 yards per reception.

"Dice made a great catch and a great run, and that's sometimes how you win ballgames," White said.

Stunned by the news, the players stopped interviews and left the stadium.

Tech's last chance ended when Rashee Johnson intercepted Donnie Davis' pass with 1:10 to play.

Pavlik throws 3 hit shut out

ARLINGTON (AP) — The offense-poor Texas Rangers need some help if they want to stay in the AL wild-card race. Enter Roger Pavlik.

Pavlik pitched a three-hitter for his first major league shut out as Texas blanked the Chicago White Sox 2-0 Thursday night.

"We had twice what we needed tonight," manager Johnny Oates said. "We're still not swinging the bats well. We're hitting too many balls in the air. But sooner or later, they'll start to fall in."

Texas was aided by seven walks and Mark McLemore's key seventh inning RBI single as the Rangers ended a four-game losing streak and stopped the White Sox's eight-game winning streak.

The Rangers were hitting .203 with 27 runs scored in their previous 10 games, nine of which were losses. McLemore had two of Texas' five hits.

Pavlik turned in one of his strongest performances, matching the low-hit game of his career. It was the 27-year-old right-hander's first complete game of the season and fourth of his career.

"Roger has never pitched better than that," Oates said. "He had one of his lowest pitch totals, and pitched ahead in the count all night."

Pavlik (8-9) lost three of his previous four decisions, but he was in command against a hot-hitting White Sox lineup.

6-man season starts tonight

District 6 Six-Man action kicksoff tonight with three games of local interest. Hermleigh will play host to Loop at Cardinal Stadium at 7:30 while Ira and Borden County are both on the road.

The Coyotes will be at Dawson County while the Bulldogs will play Three Way in Meadow. Both games have 7:30 kickoffs.

J.V. loses opener

The Snyder junior varsity football team was defeated by the Andrews Mustangs Thursday night, 24-0.

According to Coach Tommy Doyle, "The kids played hard and never gave up. We have not had that much time to workout, but we will get better."

Next game will be Thursday in Monahans.

LOCAL SPORTS BRIEFS

White Buffalo Stampede

Runners of all ages are invited to enter the White Buffalo Stampede, a 10K run planned as part of the White Buffalo Festival on Oct. 6-7. The run will start at 8 a.m.

Men and women interested in entering may contact the Snyder Chamber of Commerce for registration forms. There is an entry fee of $10.

Cash prizes will be awared with $250 going to the top male and female runner. The top male and female runners in catagories 20-29, 30-39, 40-49, 50-59, 60-69, 80-89 will receive $50, while the top male and female in the 70-79 catagory will receive $300.

WTC MGA monthly tournament

The Men's Golf Association at WTC will hold its monthly tournament tomorrow. The format will be medal play with international points.

Tee time is 8:30 a.m. and there will be a $5.50 fee.

Celebrity guest auction

The Lady Westerners will have a celebrity guest auction at noon Monday in the central courtyard at WTC. Everyone is urged to bring a sack lunch and purchase a player or guest.

Celebrity guests include Donna Fowler, Snyder Chamber of Commerce manager; Daryl Thomas, TU Electric; Todd Danley, WTC rodeo coach; David Kattes, WTC ag instructor; Mike Harrison, WTC P.E. instructor; Ty Brunson, WTC fine arts instructor; Rick Kahlich, WTC golf pro; Mickey Baird, WTC student activities advisor; Mary Hood, WTC Phi Theta Kappa advisor, and two officers from the Snyder Police Department.

Tech tangles with No. 4 Lions

STATE COLLEGE, Pa. (AP) — Joe Paterno has plenty to worry about going into No. 4 Penn State's opener with Texas Tech Saturday: An inexperienced secondary, a banged-up defensive line, only one backup tailback and a new tight end.

One of the few players that does not concern Paterno is his quarterback, Wally Richardson, who will be starting for only the second time.

"I don't go to bed at night worrying about Wally Richardson," Paterno said. "He would be one of the really bright spots of preseason practice, and we haven't had a lot of them."

Richardson is glad to have the team back in his hands. His last start came in 1992 as a true freshman. Injuries to Kerry Collins, John Sacca and Matt Nardolillo forced Richardson into action in the second quarter against Cincinnati with the game tied at 7.

Richardson spent most of the time handing off, but Penn State won 24-20. The next week, he completed 10 of 15 passes for 165 yards in a 49-8 victory over Temple.

After such an early start, Richardson thought he'd soon be the No. 1 quarterback at Penn State. But Collins' emergence persuaded the coaching staff to redshirt Richardson in 1993, and he played a mop-up role for Collins last season.

"I didn't think it would take me so long," Richardson said. "This is my football team now and I'm ready to take the reins."

Although Richardson seems quiet and low-key off the field, players and coaches say he has become a leader similar to Collins in the huddle.

"There is not a big difference, even in their personalities," Paterno said. "They are both self-effacing, at least Kerry used to be self-effacing. A few million dollars might change that."

And Richardson may have more arm strength and speed than his predecessor.

"I would say on pure talent, Wally's better," receiver Bobby Engram said.

Richardson, 6-4, 217 pounds, is a better runner than Collins and he may need mobility against Texas Tech's speedy defense.

"They're not very big, but they're very athletic," Paterno said. "All their linebackers can really run."

Paterno was particularly impressed with middle linebacker Zach Thomas, Southwest Conference defensive player of the year.

DANCE!
TONIGHT
at 9-til 1 a.m.
Rusty & Pony Express
from Lubbock
VFW
Members & Guest

Budget Saving BUYS People Pleasing
1988 Dodge Omni $2,995
Cold Air, Great Economy
1985 LeSabre Limited .. $2,995
Runs Great, See This One!
1990 Metro LSI $3,495
Automatic, Air, Economical
1990 Plymouth Voyager $5,995
7 Passenger, Runs Great
1990 Ford F150 XLT $7,995
Lariat, Loaded
1990 Grand Am LE $7,995
Extra Low Miles
All Prices Clearly Marked To Save You $$$
Open 9-5 on Saturday
SNYDER
CHRYSLER - PLYMOUTH - DODGE - JEEP - EAGLE, INC.
Snyder Traffic Circle 574-6886

The Most Wicked Aisle In Texas!
WOOD'S BOOTS
E-I 20 Colorado City 728-3722
Open Mon-Sat 8:30-6:00 Sun 1-6
1st Annual Gigantic Tent Sale!
Wood's Boots Tent Sale Now In Progress
Don't Miss It!
Sale Ends Sept. 10

CLUB 250
presents
AUTRY & DIANNE
Ole Time Rock & Roll & Great Country
Friday, September 8
8:30 - 12:00

Multi-Mile
TIRES
Because So Much Is Riding On Your Pocketbook... Call Us For A Quote on Your Next Set of Tires!
McCORMICK MARKETING
2401 Ave. Q 573-6365

Saturday Night DANCE
9:00-1:00
TRIPLE SHOT
AMERICAN LEGION
1500 Ave R
Members & Guests

Snyder Daily News Classifieds

ALWAYS A WINNER

CLASSIFIED ADVERTISING
RATES & SCHEDULES
15 WORD MINIMUM

1 day per word	26¢
2 days per word	46¢
3 days per word	61¢
4 days per word	77¢
5 days per word	88¢
6th day	FREE
Legals, per word	26¢
Birthdays/Thankyous, 2x2	$25.00
Birthdays/Thankyous, 2x4	$20.00

These rates for 15 word minimum, consecutive insertions only. All ads are cash unless customer has an established Advertising account with The Snyder Daily News.

The Publisher is not resposible for copy ommissions, typographical errors, or any unintentional error that may occur further than to correct it in the next issue after it is brought to his attention.

ERROR

The Snyder Daily news cannot be resposible for more than one incorrect insertion. Claims cannot be considered unless made within three days from date of first publication. No allowance can be made when errors do not materially affect the value of the advertisement. All out of town orders must be accompanied by cash, check or money order. Deadline 4:00 p.m. Monday through Friday prior to any day of publication. Deadline for Sunday & Monday, 3:00 p.m. Friday.

020 ANNOUNCEMENTS

SPECIALS: Sculptured Nails & Nail Tips w/overlay - $24.95; Manicures - $8.95; Pedicures - $23.95. Kathy at The Cuttery, 573-0189.

025 ADOPTIONS

ADOPTION. Loving couple & adorable daughter in fine suburban area with so much to share, wish to adopt new born & provide all the best for a wonderful future. Please call 1-800-647-8399.

573-5486 puts you in the Classifieds.

090 VEHICLES

1990 Chevrolet Cheyene, 4 wheel drive, auto, a/c, p/s, p/b, cruise, tilt. 573-0259.

1994 Caprice CL, loaded, area teacher's car, non-smoking, keyless entry, leather seats. $16,200 Firm. Call 573-0542 after 6 p.m.

Honda Civic LX Sedan 1988, very reliable, excellent condition, fully loaded, low mileage, Alpine stereo. 573-1991.

HUNTERS SPECIAL: 78 Jeep Cherokee Chief, 4wd, V-8 auto, ps/pb. 863-2369 (Hermleigh).

SIDE VAN: 1982 Chev. 6.2 diesel, auto, excellent, low mileage truck, new rubber. 573-4425, 573-1550.

110 MOTORCYCLES

1989 YAMAHA, 200 CC, two stroke, must see, 4-wheeler in great condition, $1,800, Call nights 573-2461.

130 OILFIELD EQUIPMENT

WE BUY Oilfield Drill Bits. 1-800-868-4601, 573-2909.

140 BUSINESS OPPORTUNITY

NEED a supplemental income added to your existing business? Local catalog Merchant business for sale. Call 573-5198 for information.

Business Directory of Services

DAVIS CONSTRUCTION CO.
•Metal Buildings •Metal Roofs•Fencing
•Concrete Work •Septic Tank Installation
•24 Hour a Day Backhoe Service•Fully Insured
Barry Davis 573-2332
or 575-3846 (Mobile Phone)
Tommy Deloera 573-1534
or 575-3283 (Mobile Phone)

Bryant's Carpet Cleaning
Living Room $25
Bedrooms $20
Furniture Cleaning & Drying Wet Carpets
We Rent Carpet & Floor Dryers
10% Discount for Senior Citizens
573-2480 573-7500

Waterwell Services
Windmills & Domestic Pumps
Move, Repair, Replace
TOMMY MARRICLE 573-2493
BENNIE MARRICLE 573-8710
Before 8 a.m. & after 6 p.m.

Fox Contracting Service
• Complete Home Remodeling & Add-ons
• Roofing •Painting (Int. & Ext.)
• Ceilings & Floors (All Types)
Don Fox 573-3995 Chad Fox

Keith Matthies
All Types Roofing
Remodeling, Painting and etc
(915) 573-3465 (915) 573-7646
3200 30th Street Snyder, Texas

CARDINAL BUILDERS
Metal Roofs, Metal Buildings,
Fencing, Concrete Work,
Custom Bend Trim
Gary Burt - 573-1562

CONCRETE & SUCH CO.
Concrete Patios
Carports & Sidewalks
Brick & Block Work & Repair
Tile Work, Fencing, Carpentry
ALL TYPES OF BUILDING NEEDS
FULLY INSURED
John McKinney
573-0334 Mobile - 575-3287, 575-4605

Snyder Appliance Service
Service Snyder Area for 42 Years
Selling New Gibson Appliances
Repairs on all Makes & Models
Will Buy Your Used Appliances
CAP HERNANDEZ, OWNER
2415 College 573-4138

WALKER APPLIANCE SERVICE
Experienced and Reliable
Quality Service All Makes & Models
NOW SERVING
SCURRY CO. AREA
Jr. Walker
(915) 728-3616, Leave Message
401 Oak St. Colorado City, Tx

LARRY'S TRUCKS & STUFF
Snyder, Texas
Accessories & Installation
LARRY LEE 915-573-2176
2114 North FM 1611 Snyder, Texas 79549

SPARLIN CONSTRUCTION
Welding *Metal Buildings*
Fabrication *Carpentry*
Fencing *Painting*
Bud Sparlin Mobile-575-4182 or 573-4766
1945 Santa Fe Ave. Snyder, Texas 79549

Business Directory Ads
573-5486

"Handiman Sam"
Can Fix What's Broken. I'll Do Anything!
Repairs and Construction
at Affordable Rates
•Concrete Patios •Walks & Drives
•Fencing •House Repairs •Painting
•Landscaping •Lawn Mower Repair
•Property Clean-Up
LET ME FILL YOUR NEED
INSURED/FREE ESTIMATES
CALL NOW 573-9947

"Quality Is My Speciality"
References Free Estimate
BAMSEY PAINTING
"Since 1964"
(915) 573-6043
4827 FM 1609
Snyder, Texas 79549
Keith A. Bamsey

Barbee Medical Supply and Uniform Center
3801 College Ave.
Snyder, Texas 79549
915-573-3399
The Most Complete Stock of Uniforms in West Texas.
•Oxygen Therapy •Wheel Chairs
•Walkers •Lift Chairs
•Retail & Rental Equipment
•Medicare Approved
•All Major Credit Cards Accepted

GLOVER TREE SERVICE
•Tree Pruning & Removal
•All Types General Clean-up & Hauling
•Will Do Odd Jobs
573-7311
Make Your Appointment Now For Pruning

PLAINS WOOD - SEAL
Wood Sealing & Restoration Service
*Fences *Decks *Porches
Professional Work ~ Free Estimates
David Babcock
Owner
Snyder, Tx
915-573-6404

ANTOGNINI INSTALLATIONS
Carpet, Vinyl, & Tile
Installation & Repair
FREE ESTIMATE
Gary or Nichole
915-573-4975
408 W. County Rd. 112
Snyder, Texas 79549

EXPRESSIONS
We Help You To Express Yourself With Paper, Border, Blinds Or Paint In Your Home Or Office.
Call Anytime
573-1739 or 573-2453

Springer Laser Service
• Servicing and Repairing Laser Printers
• Recycling Toner Cartridges
573-5814 or 573-2724

EXPRESS Carpet Cleaning
"Our Reputation Is Spotless"
All Types Carpet Cleaning, Installation and Repair"
24 Hr. Water Removal also
Deep Clean Auto & Home Upholstery
573-2661

COOPER APPLIANCE
Service & Parts For
All Appliances &
Air Conditioning Systems
Whirlpool Dealer
36 Years Experience
573-6269
606 Coliseum Drive

To Advertise On The Business Directory
Call
573-5486

4108 College Ave.
Snyder, Texas 79549
915-573-7576
$MOKER $ DI$COUNT
Best Prices In Town!
Cigarettes •Chewing Tobacco •Pipe Tobacco •Snuff •Etc.

150 BUSINESS SERVICES

CUSTOM FRAMING for that special picture at Purple Sage Frame Shop. Call Bobby 573-1683 leave message.

APPLIANCES REPAIRED: Electrolux, Dirt Devil, Rainbow, Kirby, Eureka, Hoover, etc. Toasters, Mixers, Irons, Razors, Clocks, Sewing Machines, etc. Have bags in stock for all vacuums. 600 Coliseum Dr. 915-573-8105.

Interior, exterior painting, home repair & carpentry, Free estimate. Walter Banks 573-4736 leave message.

Mowing, Edging, Fertilizing, Tree & Shrub Trimming & Planting, Cedar & Picket Fences. FREE Estimates. **Grass Roots Lawn Care**, phone 800-765-2146.

NEW HOME Sewing Machines. Quality Service All Machines. Stevens, 1101 James, Sweetwater, Tx. 1-915-235-2889.

TILLING YARDS & GARDENS: Tractor, tiller, walk behind tiller. Any kind of yard, dirt work. Small acreage plowed. 573-8264.

TREE WORK: Tree Trimming & Removing. Very reasonable rates. Satisfaction Guaranteed. 573-0367.

160 EMPLOYMENT

$1,000 weekly processing mail. Free info. Send self-addressed stamped envelope to Bucks Dept. 130, 3208-C East Colonial Dr., No. 308, Orlando, Florida 32803.

HERBAL ENERGIZER! Lose weight, Lose inches, Lose appetite, the natural way. Cromium/Picolinate added! Velda 573-2755.

$AVON-Representative Needed! NO DOOR-TO-DOOR Required. Potential $100-$200+ Monthly, Idependent Representative, 1-800-236-0041.

DAWSON Well Solutions needs vacuum truck drivers in Bryan & Giddings areas. Must have Class A CDL License. Vacation, Safety Bonus, Medical & Dental Insurance, Contact Jerry Drake. 409-778-1800.

WAITRESS/COOK Part time. Must be 18 yrs. or older. Apply in person at Snyder Lanes & Grill.

WANTED: Experienced Waitresses, night shift only. Only serious inquiries need to apply at Plaza Resraurant between 8 a.m.-3 p.m.

FULL-TIME Merchandiser, evenings & weekends, clean driving record, dependable transportation, for Dr. Pepper & Pepsi. 915-263-4186 EOE.

HIRING Crew & Management, dayshift & nightshift, McDonalds Restaurant. Apply in person only 2 p.m.-4 p.m. Mon.-Fri.

NEEDED: School Cafeteria workers. Be home when your child is, No nights, weekends or holidays. Call 573-9391.

NOTICE OF VACANCY

Ira ISD is seeking a Custodian with mechanical/handyman experience for a temporary position lasting approximately 3 months. Call 573-2629 for application. Position will remain open until filled. Ira I.S.D. is and Equal Opportunity Employer and will consider applicants without regard to race, color, national origin, age, religion, sex, marital or veteran status, the presence of a medical condition, or any other legally protected status.

R & H WELL SERVICE now hiring operator w/crew. Apply in person, 1300 E. Hwy. 350, Big Spring, Tx.

SEEKING Full or Part time employment with sick or elderly, will live in. Available now, 14 yrs. experience. Good references. Call morning or evening 573-1211.

180 INSTRUCTIONS

MORRIS SHAW SCHOOLS of **Defensive Driving Course**. Mon. & Tue., Sept. 11th & 12th, 6 p.m.-9 p.m., Snyder Savings & Loan Community Room, 27th & College Ave. For more information call 573-2850. No reservations needed.

MORRIS SHAW SCHOOLS of **Defensive Driving Course**. Saturday Sept. 9th, 8 a.m.-3 p.m. Snyder Savings & Loan. No reservations necessary. Call 573-2850.

Classified
The link between buyer and seller
Snyder Daily News
573-5486

190 FINANCIAL

WANTED 1000 New Customers. Loans up to $416. Phone applications welcome, credit starter loans available. Call 573-1761 or come by 511 Coliseum Dr., Snyder, Tx. 79549. At **Security Finance** We Like To Say Yes.

210 WOMAN'S COLUMN

Christian woman would like to cook lunch or clean house. 573-8682.

220 FARMER'S COLUMN

BIG SPRING HORSE AUCTION * Saturday, Sept. 9, 1:00 p.m. * Selling Horses, Saddles & Tack. Lance Folsom, TXs 8148, 806-790-4192.

Cane, Millet & Native Grass Hay. Round bales, reasonably priced, 806-291-0800, delivery available, 800-291-0970.

FOR SALE: Coastal hay. 1-915-728-5550 (Colorado City).

Rox Candy Hay for sale, square bales, $3 in field, $3.50 delivered. Ross Preston. 573-1217.

GARAGE SALE
Advertise your garage full of "Don't Needs" in
SNYDER DAILY NEWS
573-5486

240 SPORTING GOODS

HUNTING LEASE: Dove & Quail, 320 acres, 8 miles southwest. Call 573-7108.

250 RECREATIONAL VEHICLES

Travel trailer for sale, $500. See at 405 31st St. 573-0792.

251 BOATS

18 ft. 1993 Dyna Trak fish/ski, custom tarp, lots of extra's, $10,100 or best. 573-5069.

260 MERCHANDISE

COMPUTER SYSTEMS: New and Used $75 to $1275. Software, accessories, video cards, drives, CD-ROMS. See at 2507 31st. Friday and Saturday, September 8 and 9.

FINE FURNITURE-NO Particle Board, will last & last. Over 450 Clocks, New & Old, numerous Lamps, Phonograph Players & Update Old Telephones to use today. We Repair & Refinish all the above, New or Old. HOUSE OF ANTIEKS, 4008 College, 915-573-4422.

FOR SALE: 1984 31 ft. travel trailer; 1981 35ft. travel trailer; 12x50 2 bdrm. mobile home; 1987 Suburban; 1984 Mercury, 1971 GMC pickup. 915-728-3802.

FOR SALE: Cable piano, serious inquiries only. 573-7182.

FOR SALE: Chest freezer, computer desk, 19" color TV., all good condition. 573-6611.

FOR SALE: H.D. drill press, new tools, guns, exercise equipment, baby clothes and much more. 1904 17th St.

FOR SALE: King size mattress, $50. Call 573-7447.

FOR SALE: Wedding Dress and veil, size 11, worn only once, $150. Call 573-3496.

FOR SALE: Waterbed, glass table, windows, picnic table. Call 573-3334.

NEW kitchen cabinets, covers 13½ ft. Merilatt brand, light oak. Take all for ½ price. 573-2251.

RENT-TO-OWN: Washer & Dryer $9.99/week. No Down Payment. Western Rent to Own, 2514 Ave. R, 573-4940.

SHOP SALE: Ken's Swap Shop, 710 E. Hwy. Jeans, shirts, deer hat racks, lamps, dishes, much more.

STANLEY metal clad doors, $35 ea.; 10 ft. sheetmetal $7.95. Builders Surplus, Sweetwater, Texas. 915-235-9966.

TWIN size navy and white stripe comforter & pillow sham, navy bedskirt and co-ordinating pin stripe sheet set. Call 573-1252 after 5 p.m.

DON'T MISS THE DEADLINE!
Get Your Classified Ad in by 4:00 p.m.
the Day BEFORE You
Want It in the Paper!
(4:00 p.m. Friday for Sun. & Mon.)
ALL ADS ARE CASH in advance unless you have an established advertising account with The Snyder Daily News. ALL GARAGE SALES must be paid in advance.

SELL HIGH
BID LOW
THE CLASSIFIEDS
ARE THE
"WAY TO GO!"
No need to pound a gavel; just raise the phone to your ear and dial our classified advisors. They'll phrase a two-liner ad that'll bring buyers right to you!
Our Classified Advisor will get your goods on the auction block, fast! Call: 000-0000
SNYDER DAILY NEWS
573-5486

Snyder Daily News Classifieds

ALWAYS A WINNER

290 DOGS, PETS, ETC.

3 female Collies, 7 wks. old, pure bred, rare white Tri-color, 1 Merle. $200-250. Will deliver to Snyder. Karen McGuirre, 915-837-5368 (Alpine).

AKC Registered English Springer Spaniel puppies. 2 males left, $125 including shots. 915-263-1834.

ALL BREEDS GROOMING. Boarding, Collars, Leashes, Harnesses. Hill's Science Diet Dog Food. Scurry County Vet Clinic. 573-1717.

CUTE AKC 9 Dalmation puppies, 5 weeks old, $150 each, 4 male, 5 female. 573-6677.

FOR SALE: 2 male AKC Beagle puppies, 6 wks. old. 573-6611.

Classified
The link between buyer and seller
573-5486

310 GARAGE SALES

BACKYARD SALE
910 28th St.
Friday 3-Dark
Entertainment center, black Futon bed, home interior, dishes, TV, $15, women's clothes (lg. sizes), shoes (8½).

CHURCH BUILDING FUND SALE
Fri. & Sat. 8-5
On Big Spring Hwy. across from nursing home.
Washer, cookstove, bed, exercise, equipment, organ, some lumber, lots of misc.

CITY WIDE GARAGE SALE
Saturday 8a.m. Sept. 9
Over 30 garage sales listed
FREE map available at the Carousel, southside of square in downtown Haskell.

GARAGE SALE
2211 40th St.
Fri. & Sat.
Bathtub, comode, lavratory, heater, girls clothes (4-6 yrs.), whirpool, computer, printer games, toys.

GARAGE SALE
Hermleigh-941 German St.
Saturday Only 9-5
Side-by-Side refrigerator, antique table, toll top desk, child's roll top desk (old), sewing notions, misc. Call for details 573-3960.

GARAGE SALE
2507 31st St.
Fri. & Sat. 8-?
Furniture, portable dishwasher, ladies golf clubs, computers accessories, software, housewares, new needle and sewing crafts, lots of new Christmas gifts.

GARAGE SALE
El Paso & Lamesa Hwy.
Friday afternoon
Sat. & Mon. 9:30-?
Furniture, port. dishwasher, lots good clothes (winter & summer), Mary Kay Cosmetics.

GARAGE SALE
1713 8th St.
Saturday 8-5
Levis, clothes, beds, refrigerator, brick, more.

GARAGE SALE
3102 42nd St.
Saturday 8-12
Kingsize waterbed mattress & heater, golf clubs, stereo cabinet, sheets, comforters, decorative items, drapes, clothing.

GARAGE SALE
3789 Dalton
Saturday 8-? ONLY
Camper trailer, lots of junk.

GARAGE SALE
3005 38th St.
Saturday 8-2
Jewelry, exercise equipment, highchair, small appliances, clothing, paperbacks & lots of misc. items.

GARAGE SALE
2333 Sunset
Saturday 8-4
19" color Zenith table model TV, queen size bedspread, drapes, sheers, tupperware, craft material, nice wide mouth pint canning jars & lots more.

GARAGE SALE
402 29th
(in alley)
Saturday 7:30-?
Kingsize waterbed, exercise bike, TV, linens, books, clothes and lots more.

GARAGE SALE
3210 Ave. A
Saturday 8-?
Furniture, clothes, whatnots, & more.

GARAGE SALE
2300 43rd St.
Saturday 8-12
Baby-adult clothes, 1980 Olds Cutlass 442, Siamese kittens, washer, dryer, exercise equipment.

JUST MOVED SALE!
Saturday 8-2
West 37th, go to 4-way stop sign, turn left, 3rd house on right. Great bargains on adult & childrens clothes, shoes, toys, some furniture, kitchen items, much more. Come See!

YARD SALE
2112 28th St.
Saturday 7-12
Clothes, bedspreads, junk & stuff. Come See!

YARD SALE
3108 40th St.
Saturday 9-?
Metal deck $25, baseball & trading cards, clothing and odds & in.

GARAGE SALE
3705 Galveston
Sat. & Sun. 8-?
Lots of misc.

315 WANT TO BUY

Indian Arrow Heads Wanted! Collector paying top prices, large or small collections. Call collect 210-709-3265.

WANT TO BUY: Good used utility trailer, 2 axle. Call Nelson 573-7288.

WANT TO BUY: Clean home appliances. Western Auto, 573-4911.

318 STORAGE UNITS

"NOW OPEN"
Purple Sage Storage Units
Behind Motel · 573-5491

320 RENT OR LEASE

KEY MOBILE HOME PARK on West 37th St. Large Lots. Now Locally Owned. 573-2149.

Two miles East. Two acres, mobile home space with barn, corral and water furnished, $85 per month. 573-0548.

325 APARTMENTS FOR RENT

FOR RENT: Nice roomy 2 bd. apt., bills & cable paid. 573-1080, 728-8482.

Windridge Village Apts.
*Large 1 & 2 Bedroom
*G.E. Appliances
*Frost-free Refrigerator
*Swimming Pool
*Laundry Facilities
573-0879
5400 College Ave.

Looking to Move Up? Look to
Western Crest Apartments
$100 OFF FIRST FULL MONTH
We Have It All: Come and See!
•2 Bedrooms
•Washer/Dryer Connections
•Covered Parking •Swimming Pool
•Playground
•Beautiful Landscape
Call 573-1488 or Come by
3901 Ave. O, Off 37th Street

330 HOUSES FOR RENT

2 bedroom house for rent in Fluvanna, very clean, fenced yard. For details call 863-2700.

CLEAN 3-1-carport, fenced backyard, storage building, $375 mo., $200 dp. 573-6639.

FOR RENT: 1 bedroom unfurnished house, recently remodeled, water paid, 3110 Ave. V, $175. 573-9834 days, 573-7337 nights.

REMODELED 2 bedroom house for rent, good location, $350 mo., $200 deposit. Call 573-7146 between 6-8 p.m.

Small 1 bedroom furnished house for rent. 2704 Ave. J. 573-5117 M-F, 8-5. 573-4728 weekends & nights.

YOU ALWAYS HIT THE MARK WITH
THE CLASSIFIEDS
573-5486

335 MOBILE HOMES FOR RENT

Furnished mobile home, 2 bedroom, 1½ bath, $250 mo. 573-0317.

340 MOBILE HOMES FOR SALE

3-2 on 2 lots. CH/A nice deck, owner finance, $500 Down, $275/month. 2011 Moncrief. 573-2251.

3-2-2 w/2 lots, fenced, lg. deck, den w/fireplace. Owner finance, $1,000 DN., $400/mo. 207 30th St. 573-2251.

COME TALK TO US about our 1st time buyers plan. 1-800-530-0018.

IN IRA 3 bd., 2 bth., doublewide mobile homc. Assumable loan. 573-8875.

IRA AREA: 3 bd., 2 bth., doublewide, very nice, lg. rooms. Qualifying assumable loan. Call 573-9933 or 573-5462.

NEW 16x80 Clayton 3x2, delivered anywhere within 300 miles. Has All appliances & skirting, and a/c for under $260 a month. 10% down, 9.25 Variable, 240 months. 1-800-530-0018.

NEW 2 bedroom single wide, name brand appliances, a/c, delivered, skirting. All this for less than $185 month, 10% down, 9.75 variable, 180 month term. Call 1-800-530-0018.

NEW doublewide, 3 bdrm., 2 bth., name brand appliances, skirting, a/c, delivered anywhere within 300 miles for under $330 month, 10% down, 8.75 variable, 240 months. Please call 1-800-530-0018.

SPECIAL ORDER Mobile Home, double insulation, storm windows, ceiling fans, miniblinds, special doors, carpet, refrigerator, stove, dishwasher, garbage disposal, 4 ton RA/H, 3 yrs. old, includes underpinning. Have to see to appreciate. Only $9,000. Call 573-5549.

WE BUY USED HOMES. Please call 1-800-530-0018.

YOU ALWAYS HIT THE MARK WITH
THE CLASSIFIEDS
573-5486

360 REAL ESTATE

124 20th Place, 2-1-1. County appraised, $15,706. Will sell $14,000, $2,000 down, Owner finance. 573-5891.

2 bd., 1 bth. house on 4 lots with garage apt. & water well, large storm cellar included. 573-7422.

3-2-2, large yard, fruit trees, ceiling fans, lots of storage, roses, CH/RA, storage building, Fisher wood burning stove, 2003 29th St. 573-6928.

2-1-1, Newly remodeled, laundry room, well insulated, small down, owner finance. 1202 21st. 573-2251.

3-2-1, CH/A, lots of trees, fenced yard, near park, energy effient, $34,000. 573-1484.

FOR SALE: 3 bedroom house. Call 573-1670.

FOR SALE: Building, 1 block West of downtown Snyder, 1917 thru 1925 25th St.
320 Acre farm ½ mile West of City Limits on Hwy. 180, excellent base & yields.
J. Martin Basinger Co., Inc. 806-828-6854.

FOR SALE ON SUNSET: 3-1, fenced, mini-blinds, ceiling fans, good condition, $24,000. 573-9432 leave message.

HOUSE FOR SALE: 8 miles SW Fluvanna, 3 bedroom brick, 2 acres. 573-7894.

HOUSE IN DUNN, 3 bd., 1 bth., 1+acres, $17,000. 573-6349 evenings.

WE NEED LISTINGS!
14 Acres with water well.
Home in N Greenhill $9,000
Nice 2 bedroom on wide 42nd.
Roswell Rigsby Real Estate
573-7682

City REALTORS
4610 College Ave.
573-7100 573-7177
3-2-1, 2 cp, $50's.
Two nice homes on 1 acre each.
115 Ac, 4 br, East.
3-2, 2 story, 40 ac., Ira.
3-2, 80 ac. Reduced.
25 Ac., 3-2-cp, East.
2603 25th, 2-1-1cp, good buy.
Good Buy, 2202 43rd, 40's.
2201 41st, 3-1, 30's
3-1, w/5 acres, Dunn, 40's.
3-2-2, shop, good location.
2401 Ave. L, 2 house, 1 lot 25T.
Good Starter Homes.
We Need Good Listings.
Wendell Wilks 573-8965
Clarence Payne 573-8927

SEE THIS HOUSE!
4017 Houston
across from Moffett Field.
3-2-2 w/fireplace
Great for children
Appliances, carpet, heating & cooling have been replaced in the last 5 yrs.
Jack & Jack Realtors
Doris Beard
573-8571 573-8480

STEVENSON REAL ESTATE
4102 College
WEEKDAYS
573-5612 or 573-1755

3604 Ave. V, 3-2-2. 75T
Country, 4-2, on apx. 5.6A, Owner will finance. $52.5
3797 Ave. V, 4-3-1. 58T
4600 El Paso, 3-2½-2. 90T
124 20th Place. Make Offer.
501 N. Ave. Q, 2-1. 36T
1904 Ave. M, 2-1-1, ch/a.25T
2809 Denison, 3-2, stg. 78T
2906 El Paso, 3-2-2. 56.5T
3112 Ave. C, 4-1-2, red. 35T
IRA, 4 bd., 2 bth., apx.1A65T
IraArea,40A,2 str.home. $65T
2807 Ave. X, 2 story, 3-2.50T
4110 Jacksboro, 3-2. 68T
Gary Brewer Rd., 4-3-2, 85T
3609 41st, 4-3-3, grdn rm.89.9T
2216 42nd, creative. red. 55T
3111 El Paso, 2-1-cp. 28.5T
3505 Houston, 3-2, ch/a.52.5T
2903 36th, 3-3-2, w/loft,97.5T
Country South, 3-2-2, den, cellar, barn, 45 A. Reduced.
2900 Westridge , 3-3½-2.
Country, 3-2-2cp, apx. 5A.65T
3200 Ave. H, lg. 3-1. 30T
2018 37th, 2 stry, 3-3-2, sep. apt.
Claudia Sanchez 573-9615
Bill Dryden 573-9739
Frances Stevenson 573-2528

JACK & JACK
Realtors
611 Coliseum Dr.
573-8571 573-3452
4500 Midland,New Const.
3201 Irving, Good Financing.
4503 Fredonia, 3-2-2, $75T
3303 Ave. U, Nearly New.
4709 El Paso, Reduced.
3100 41st St., $78T
2204 44th, 3-2, $40's.
2700 Towle Park Rd., Spacious.
Sweetwater Hwy.,3-2-2plus 5A.
Wenona Evans 573-8165
Faye Blackledge 573-1223
Doris Beard 573-8480
Dolores Jones 573-3452

Elizabeth Potts Realtors
573-8505
1707 30th Street
321 36th St.., 3-1¾-2. $41.5.
Beautifully Restored older home, New Listing, 37th St. 3-3, plush apt., 2c gar.
3-2, W of Park, $60's.
S of town, 3-2, 5A, $60's.
Great Location, 3-2-2, $71T
Colonial Hills, 4-3-2, Call.
1609 Augusta, 3-2½-3, $179T.
Country, 3-2½-2, 10 acres.
3 bd, 2 bth, with acreage, $90's.
4110 Jacksboro, new carpet, $60's.
2906 El Paso, 3-2-2, $56,500.
Old West, 3-2-2, extra lot.
Owner Says Sell, 3-2, $30's.
2805 Ave. Y, 3-2-2, $37,500.
3006 40th, 3-1-cp, $35T.
2215 44th, 3-2-1 & apt.,$44,500.
3403 Irving, 4-2-1.
East 3.85A, home, barn, cellar.
2900 Westridge, 3-2½-2, porch.
Ready to move into, 3-2-2.
New Listings Cedar Creek, 3-2-2, & office.
3706 Ave. U, 3-2, $50's.
We have many more-Call.
Margaret Birdwell 573-6674
Annette Waller 573-9467
Jackie Buckland 573-8193
Elizabeth Potts 573-4245

Snyder Daily News
573-5486

GARAGE SALE RAIN INSURANCE

The Snyder Daily News offers you this unique protection plan

Garage Sale Rain Insurance

If you run your Garage Sale notice in the Snyder Daily News and it rains on the day of your sale, we will run your Garage Sale notice again FREE!! Your Garage Sale notice will be for the same number of days as the original notice and must be run within 30 days. Ad must be paid for in advance.

FREE Garage Sale Signs

Call the Snyder Daily News to advertise your next Garage Sale. Your ad in the Snyder Daily News will reach more people than any other way. The best part is you'll reach the people who know where to look for Garage Sale notices. You won't have to worry about the weather. If it rains, we'll run your Garage Sale notice again FREE!!

Rain Insurance

Snyder Daily News
Classifieds
Call 573-5486

Markets

Midday Stocks

NEWYORK(AP)-Morningstocks:

	High	Low	Last
AMR Corp	74½	74⅛	74⅛+ ⅛
AT&T Corp		54⅞	54⅞ 54⅞
AirTouch	32¼	32⅛	32⅛+ ⅛
Albertsons	32⅜	32	32 — ⅛
Alldsignal	46⅛	45¼	45¼— ⅛
Alltel	28⅜	28⅛	28⅛+ ⅛
AmStores	29½	29⅜	29⅜— ⅛
Ameritech	50⅝	50⅛	50⅛+ ⅛
Amoco	64⅛	64⅛	64⅛+ ⅛
AndarkPtr	49	48¾	49 — ⅛
Armcolnc	6⅝	6¼	6¼— ⅛
AtlRichfld	112⅝	111⅝	111⅝+ ⅝
ATMOS Egy	19¾	19¾	19¾— ⅛
Aviall	7⅝	7⅝	7⅝+ ⅛
BakerHughes	22⅛	22⅛	22⅛+ ⅛
BellAtl	58⅞	58½	58⅝+ ⅛
BellSouth		69⅝	69½ 69⅝
BethSteel		15¼	15¼ 15¼
BritPet	91⅛	90⅝	90⅝— ⅛
Caterpillar s	69⅝	68⅞	69¼— ⅛
CenSoWst	24⅝	24⅝	24⅝+ ⅛
Chevron	49	48½	48½— ⅛
Chrysler	58⅛	57⅞	57⅞+ ⅛
Coastal	33⅜	33⅛	33⅛— ⅛
CocaCola		64⅛	63⅞ 63⅞
ColgatePalm		68½	68¼ 68½
ComclMetals	28¼	28	28 — ⅛
Cooperln		38⅛	37⅞ 38⅛
CyprusAmax	28⅞	28⅜	28⅜+ ⅛
DallSemicn	23½	22⅞	23 — ⅛
DeltaAirl		77⅞	77⅞ 77⅞
DigitalEq	42⅞	42¼	42¼— ⅛
Dillard		32⅜	32 32⅛
DowChem		76⅝	76 76
Dresserlnd	24⅜	24½	24½— ⅛
DuPont	67⅝	67	67⅝+ ⅜
EastmanChem	66⅝	66⅛	66⅝+ ⅛
EstKodak		59⅝	59⅛ 59⅝
Enserch	16⅝	16⅝	16⅝— ⅛
Entergy	24⅛	24	24 — ⅛
Exxon	71⅛	71	71⅛— ⅛
FstBksAm s		12⅛	12⅛ 12⅛
FlowerInd	21⅛	21	21 — ⅛
FordMotor	31⅛	31⅛	31⅛+ ⅛
GTE Cp	37	36⅞	37 + ⅛
GenDynam	54⅛	53⅞	53⅞— ⅛
GenElec		59⅝	58⅞ 59⅛
GenMills	50⅝	50⅝	50⅝— ⅜
GenMotors	49⅝	48⅞	49⅝+ ⅛
GenMotors E		46⅛	46⅛ 46⅛
GaPacif	92⅛	91⅛	91⅛+ ⅜
GlobalMar	6⅞	6⅝	6⅝— ⅛
Goodrich	60⅛	60⅛	60⅛+ ⅛
Goodyear s	40⅝	40	40 — ⅛
GtAtlPac		28⅝	28⅛ 28⅝
Haliburtn	44⅛	43½	43⅝+ ⅛
Hanson ADS	16⅝	16⅛	16⅝+ ⅛
HarteHanks		27⅛	27⅝ 27⅝
Houstlnd	43	42⅝	42⅝— ⅛
IBM	100	97⅛	98⅛— ½
IntlPaper	86	85⅝	86 + ⅜
JohnsnJns	70	69½	69½— ⅛
K mart	14⅛	13⅝	14⅛+ ⅜
Kroger	32⅝	32	32⅝— ⅛
Litton	41½	41 5-16	41⅜+ ⅛
Lowes Cos	34⅛	33½	33½— ½
Lubys		20½	20⅝ 20½
MayDeptStrs	42⅝	41⅞	42⅛— ⅛
Medtronic s	97⅛	96⅝	97⅛+ ⅛
Mobil	99⅛	97½	97⅝— ⅛
Monsanto	99⅛	98⅜	98⅞— ⅛
Motorola	78⅜	77⅞	77⅞— ½
Nationsbk	62⅞	62⅝	62⅝+ ⅛
Navistar		13⅛	13 13⅛
NoramEngy	7	6⅞	6⅞— ⅛
Nynex	46⅛	45⅞	46 + ⅛
OryxEngy		13⅜	13⅜ 13⅜
PacTelesis	29	28⅞	29 + ⅛
PanhECp	26⅛	25⅞	25⅞+ ⅛
Penney JC	47	46⅞	46⅞+ ⅛
Pennzoil	45	44⅜	44⅜— ⅛
PepBoys	28⅛	27⅞	27⅞— ⅜
PepsiCo		46⅛	45⅞ 46⅛
PhelpDodge	64⅛	63⅝	63⅞— ⅛
PhilipPet		34⅛	33⅝ 33⅝
PilgrmPrd	8⅝	8⅜	8⅜+ ⅛
Polaroid	42⅞	42½	42⅝+ ⅛
Praxair	26⅞	26⅛	26⅝+ ⅛
ProctGamble	69⅝	69⅛	69⅛— ⅛
PubSNwMx	15⅛	15	15 — ⅛
RoyalDutch	120⅝	119⅞	120 — ⅛
SBC Comm	51⅝	51⅛	51⅛+ ⅛
SFePacCp s	30⅝	30½	30½— ⅛
SaraLee	28⅛	27⅞	27⅞— ⅛
SearsRoebs		34	33⅞ 33⅞
SherwinW	36½	36½	36½+ ⅛
SmthBchADS		47⅞	47½ 47½
SmthBc eqt		46⅛	45⅞ 46
SouthernCo	21⅛	21⅛	21 7-16+1-16
SwstAirlines	27⅛	26⅞	26⅞— ⅛
Sprint	35	34⅝	35 + ⅛
SterlingChm	10⅝	10⅝	10⅝+ ⅛
SunCo	27⅛	26⅞	26⅞— ⅜
TNP Ent	17⅝	17⅝	17⅝— ⅛
Tandy	63⅜	62½	62½— ⅞
Templlnl	53⅜	53⅛	53⅛— ⅛
Tenneco		49	48⅞ 48⅞
Texaco	66	65⅝	65⅝— ½
Texasind		48⅝	48⅛ 48⅛
Texasinsts	77⅛	75⅝	77⅛— ⅛
TexUtil		33⅛	32⅞ 33⅛
Textron	69⅛	69⅛	69⅛— ⅛
Travelers	49⅝	49	49⅛+ ⅜
Trinityinds	33	32⅝	32⅝— ⅛
TritonEngy	54⅛	54⅛	54⅛+ ⅛
Tyler		2⅛	2⅛ 2⅛
US West	45	44⅛	44⅛+ ⅛
USX Delhi		10⅛	10⅛ 10⅛
USX-Marathn	20⅛	20⅛	20⅛+ ⅛
USX-USS	33⅛	33⅛	33⅛+ ⅜
UnCarbde	38⅛	38⅛	38⅛+1
UnPac	68⅝	68⅛	68⅝— ½
UnitedTech	83⅛	83⅛	83½+ ⅛
Unocal	29⅝	29	29 — ⅜
WalMart	25⅛	24⅝	24⅞— ⅛
WstnGasRs	18	17⅞	18 + ⅛
WestghEl		13⅜	13⅜ 13⅜
WinnDixie	59⅝	59⅛	59⅛— ⅛
Woolworth	14⅝	13½	14⅝+ ⅛
XeroxCp	127⅛	126⅝	127 + ⅜
ZenithE	8⅞	8⅜	8⅜— ⅛

One separated twin has died

AUSTIN (AP) — One of two conjoined twins who were separated in a rare, 13-hour operation last month died today.

St. Davids Hospital said that Nichelle Tejeda, who was about 3½ months old, died at 9:10 a.m.

The death was expected. Shortly after the premature birth of Nichelle and her twin, Michelle, on May 15, Nichelle suffered a massive infection, inherited in the womb, that resulted in the destruction of multiple vital organs.

The second twin remains hospitalized, St. Davids said today.

Hospital

ADMISSIONS: Ralph Ramon, 3604 Kola.

DISMISSALS: Minerva Fuentez and baby.

CENSUS: 38 (Med.-9, Long-term Care-28, CCU-1).

Midwest Electric has 57th annual barbecue

SDN Photos by
Shirley A. Gorman

ANNUAL BARBECUE — G.A. Parks Jr., far right, was one of 1,657 persons fed Thursday night during the annual Midwest Electric Cooperative meeting and barbecue. (SDN Staff Photo)

SISTERS — Monica Torres, left, 2, and her sister, Melinda, 1 year and three months, attended Midwest Electric Cooperative's 57th annual meeting Thursday night. They are the daughters of Jim and Arcilia Torres. (SDN Staff Photo)

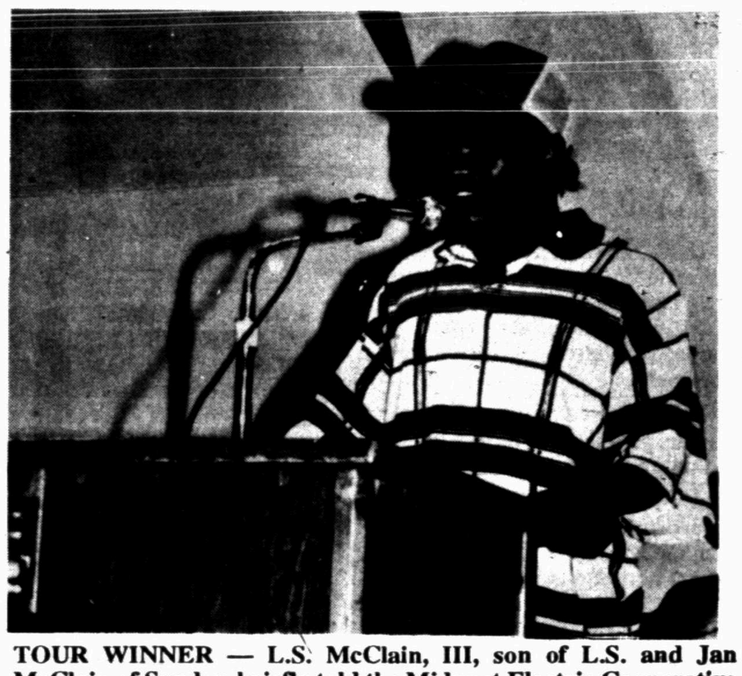

TOUR WINNER — L.S. McClain, III, son of L.S. and Jan McClain of Snyder, briefly told the Midwest Electric Cooperative audience about his participation in the annual Washington D.C., tour. (SDN Staff Photo)

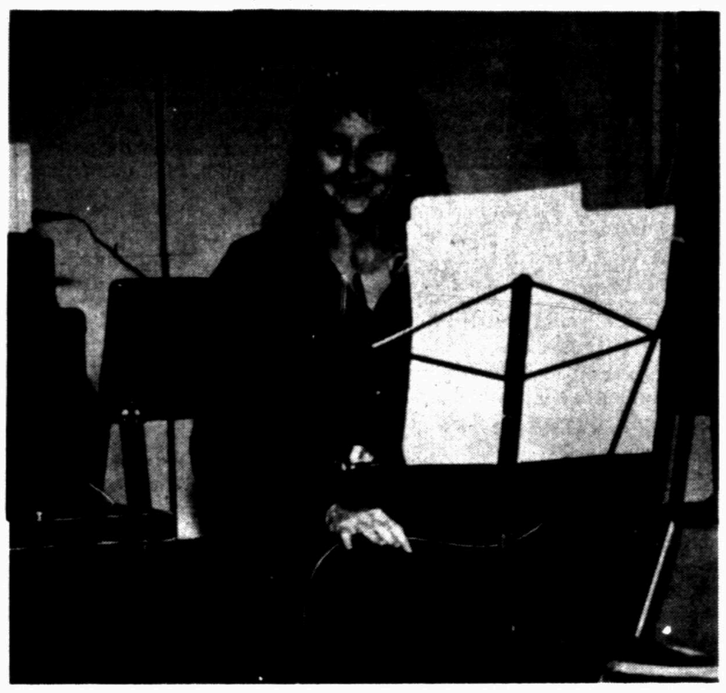

ENTERTAINMENT — Cindy Nix was the featured entertainer during Thursday night's annual Midwest Electric Cooperative barbecue and meeting. (SDN Staff Photo)

State supreme court clears way for 'Rascals' retrial

RALEIGH, N.C. (AP) — The state Supreme Court cleared the way Thursday for retrials of two people who had been convicted of sexually abusing children at the Little Rascals Day Care Center.

The Supreme Court refused to step in when the attorney general asked it to review a state Court of Appeals ruling. The appeals court in May ordered new trials for Robert F. Kelly Jr. and Kathryn Dawn Wilson because of technical errors at their first trials.

Kelly, who co-owned the center with his wife, was convicted in April 1992 of 99 counts of sexually abusing 12 children. He was sentenced to 12 consecutive life terms.

Wilson, a cook at the now-closed center, was convicted in 1993 of five counts of sexual abuse and sentenced to life in prison. She was placed under house arrest while she appealed.

The appeals court ruled that testimony by parents of alleged victims in Kelly's trial was inadmissible.

In the case of Wilson, a cook at the now-closed center, the court ruled the prosecutor made "gross improprieties" in closing arguments by referring to witnesses who weren't allowed to testify about allegations that she stole money from a friend.

Nebraska governor will run for the U.S. Senate

LINCOLN, Neb. (AP) — Less than a year after being re-elected governor, Ben Nelson announced Thursday he is running for the U.S. Senate seat of fellow Democrat Jim Exon.

The announcement came as good news for Democrats, who are reeling with retirements and defections since Republicans seized control of Congress last year. Exon, 74, is one of seven Democrats retiring from the Senate.

Nebraska's other senator, Bob Kerrey, chairman of the Democratic National Senatorial Committee, described Nelson as "a Democrat who has solid fiscal conservative credentials."

Republicans immediately criticized the popular governor for breaking last year's campaign pledge to serve out his full term.

WEST TEXAS FAIR & RODEO DAILY SCHEDULE

FRIDAY, SEPTEMBER 8

1:00 p.m. - CREATIVE KITCHEN IDEAS - the Pampered Chef - MLM
3:00 p.m. - OPEN POLLED HEREFORD SHOW - Griffin Arena
4:00 p.m. - 6:00 p.m. - LIVING PLANT ENTRIES Received - MLM Round Annex
5:00 p.m. - OPEN HEREFORD SHOW - Griffin Arena
6:00 p.m. - QUEEN'S HORSEMANSHIP CONTEST - Coliseum
7:30 & 9:30 p.m. - HEB OUTDOOR STAGE - Due West

SATURDAY, SEPTEMBER 9

8:00 a.m. - ARABIAN HORSE SHOW - Horse Barn
8:00 a.m. - OPEN & PAINT HORSE SHOW - Coliseum
8:00 a.m. - JUNIOR POLLED HEREFORD SHOW - Griffin Arena
8:30 a.m. - OPEN MARKET LAMB SHOW - Lamb Arena
9:30 a.m. - JUNIOR HEREFORD SHOW - Griffin Arena
9:30 a.m. - POULTRY SHOW - Big Country Hall
9:30 a.m. - PIGEON SHOW - Big Country Hall
10:50 a.m. - PARADE - Downtown Abilene
11:00 a.m. - JUNIOR BRANGUS SHOW - Griffin Arena
12:00 - 3:00 p.m. - YOUTH FOODS ENTRIES RECEIVED - Breads, Cookies, Cakes and Candy - Modern Living Mall
12:00 Noon - EDUCATIONAL EXHIBITS MUST BE SET UP - MLM Round Annex
1:00 p.m. - JUNIOR BEEFMASTER SHOW - Griffin Arena
1:00 - 6:00 p.m. - AGRICULTURE AND HORTI CULTURE ENTRIES RECEIVED - MLM Round Annex
3:00 p.m. - Judging of SCARECROW CONTEST in MLM ROUND ANNEX. Entries checked in and set up for judging by 2:45 p.m. NO ENTRIES TAKEN BEFORE 1:30 P.M.
4:00 p.m. - SEWING DEMONSTRATIONS - MLM Latest ideas on sewing by Alton's Sewing Machine Co., 3103-A, S.14th. Abilene, Texas
7:00 p.m. - QUEEN'S STYLE SHOW - Civic Center
7:30 & 9:30 p.m. - HEB OUTDOOR STAGE - Johnny PayCheck

SUNDAY, SEPTEMBER 10

School Day

8:00 a.m. - ARABIAN HORSE SHOW - Horse Barn
8:00 a.m. - DAIRY, MEAT & BOER GOAT SHOW - Lamb Arena
8:30 a.m. - JUNIOR LIMOUSIN SHOW - followed by OPEN LIMOUSIN SHOW - Griffin Arena
9:30 a.m. - PIGEON SHOW - Big Country Hall
1:00 p.m. - ALL BUILDINGS OPEN
1:00 p.m. - JUNIOR SIMMENTAL/SIMBRAH SHOW - Griffin Arena
1:00 - 6:00 p.m. - AGRICULTURE AND HORTI-CULTURE ENTRIES RECEIVED - MLM Round Annex
3:00 p.m. - JUNIOR CHAROLAIS SHOW - Griffin Arena
4:30 p.m. - JUNIOR ANGUS SHOW - Griffin Arena
7:30 & 9:30 p.m. - HEB OUTDOOR STAGE - Juan P. Moreno

MONDAY, SEPTEMBER 11

School Day & K-TAB Night

8:00 a.m. - OPEN ANGUS SHOW - Griffin Arena
9:00 - 11:00 a.m. - ADULT DIVISION COOKIES ENTRIES RECEIVED - Modern Living Mall - Southwest Door Only
10:00 a.m. - JUDGING OF AGRICULTURE AND HORTICULTURE ENTRIES - MLM Round Annex
10:30 a.m. - OPEN CHIANINA SHOW - Griffin Arena
1:00 p.m. - WEARABLE ART - Ruthie Lawrence - MLM
1:00 p.m. - OPEN CHAROLAIS SHOW - Griffin Arena
3:00 p.m. - OPEN LONGHORN SHOW - Griffin Arena
7:00 p.m. - ARABIAN COSTUME DEMONSTRATION - Griffin Arena
7:30 & 9:30 p.m. - HEB OUTDOOR STAGE - Two for the Show

TUESDAY, SEPTEMBER 12

School Day & Military Night

9:00 -11:00 a.m. - ADULT DIVISION CANDY ENTRIES RECEIVED - Modern Living Mall - Southwest Door Only
10:00 a.m. - OPEN SANTA GERTRUDIS SHOW - Griffin Arena
1:00 p.m. - LATEST TRENDS IN NEEDLEWORK - Yarns & Threads, 3542 N. 6th, Abilene, Texas - MLM
1:00 p.m. - MINIATURE HORSE SHOW - Griffin Arena
5:00 p.m. - BUBBLE GUM CONTEST - Griffin Arena
6:00 p.m. - KIDS' FUN SHOW - Griffin Arena
7:30 p.m. - PRCA RODEO & CROWNING OF 1995 WEST TEXAS FAIR & RODEO QUEEN & TEEN - Coliseum
7:30 & 9:30 p.m. - HEB OUTDOOR STAGE - Two for the Show

WEDNESDAY, SEPTEMBER 13

Senior Citizens' Day

ALL DAY - WOOD CARVING & WHITTLING with James Bledsoe, from The Red Barn, Odessa, Texas - MLM
8:00 a.m. - OPEN MARKET SWINE SHOW - Lamb Arena
9:00 - 11:00 a.m. - ADULT DIVISION BREAD ENTRIES RECEIVED - Modern Living Mall - Southwest Door Only
10:00 a.m. - WHISTLE STOP BAND - Big Country Hall
10:30 a.m. - BINGO - Big Country Hall
11:30 a.m. - RODEO CLOWNS - Big Country Hall
1:00 p.m. - TALL TEX / WALKING PUPPET STAGE - Big Country Hall
1:00 p.m. - OPEN RED ANGUS SHOW - Griffin Arena
1:30 p.m. - THE MUSIC MAKERS - Big Country Hall
2:00 p.m. - BINGO - Big Country Hall
3:00 p.m. - BILLY ROY'S ONE MAN BAND - Big Country Hall
7:30 p.m. - PRCA RODEO - Coliseum
7:30 & 9:30 p.m. - HEB OUTDOOR STAGE - Sisters For Heaven's Sake

THURSDAY, SEPTEMBER 14

Cantastic Night

9:00 - 11:00 a.m. - ADULT DIVISION PIE ENTRIES RECEIVED - Modern Living Mall - Southwest Door Only
1:00 p.m. - EARLY AMERICAN QUILTING - using paper foundation piecing by June Alexander, Maryneal Texas - MLM
5:00 p.m. - CANTASTIC NIGHT
7:30 p.m. - PRCA RODEO - Coliseum
7:30 & 9:30 p.m. - HEB OUTDOOR STAGE - Santa Fe

FRIDAY, SEPTEMBER 15

9:00 a.m. - JUNIOR STEER WEIGH IN
9:00 - 11:00 a.m. - ADULT DIVISION CAKE ENTRIES RECEIVED - Modern Living Mall - Southwest Door Only
1:00 p.m. - GOURD ART - by Becky Tubbs the Gourd Lady as featured on Texas Country Reporter
7:30p.m. - PRCA RODEO- Coliseum
7:30 & 9:30 p.m. - HEB OUTDOOR STAGE - Crawfish

SATURDAY, SEPTEMBER 16

8:00 a.m. - OPEN RABBIT SHOW - Big Country Hall
8:00 a.m. - AMERICAN QUARTER HORSE SHOW - Horse Barn
8:30 a.m. - JUNIOR STEER SHOW - Griffin Arena
9:00 a.m. - JUNIOR & OPEN BREEDING SHEEP SHOW - Lamb Arena
4:00 - 6:00 p.m. - LIVING PLANTS ENTRIES MUST BE PICKED UP - MLM Round Annex
7:30 p.m. - PRCA RODEO - Coliseum
7:30 & 9:30 p.m. - HEB OUTDOOR STAGE - - Spur 408
9:00 p.m. - EDUCATIONAL EXHIBITS MUST BE TAKEN DOWN - MLM Round Annex
9:00 - 10:00 p.m. - AGRICULTURE AND HORTI CULTURE ENTRIES MUST BE PICKED UP - MLM Round ANNEX

SUNDAY, SEPTEMBER 17

8:00 a.m. - AMERICAN QUARTER HORSE SHOW - Horse Barn

MONDAY, SEPTEMBER 18

11:00 a.m. - 7:00 p.m. - ALL ENTRIES IN THE MODERN LIVING MALL & MLM ROUND ANNEX must be picked up. Premium vouchers may by picked up and premium money will be paid in the Modern Living Mall.

Snyder, These Fine Abilene Businesses Welcome You

JOE ALLEN'S PIT BAR B QUE, INC.
Mesquite Cooked Bar B Que and Steaks Cut to Your Order
1233 S. Treadaway Abilene, Tx. 672-6082

NOW OPEN
Antique Boutique
Furniture, Glassware & Collectibles
Open 10:30-5:30 Mon-Fri
10:30-5:00 Saturday
Spaces to Rent Available or Consignments Welcome
1307 Butternut Abilene, Tx. 677-0009

Oxford Street RESTAURANT AND PUB
Lunch 11:30 - 2:00 Mon - Fri
Dinner 5:00 - 10:00 Daily
Sunday Noon Til 9:00 PM
Abilene's Address for Good Taste
695-1770
1882 S Clack St.
• HICKORY GRILLED STEAKS
• JUICY PRIME RIB
• BLACKENED SHRIMP, RED SNAPPER

K mart Associates
Welcome You To The West Texas Fair & Rodeo
4220 N. 1st
Abilene, Texas

WELCOME WEST TEXAS FAIR & RODEO VISITORS
• Central Falls • Bushwacker
• Eagles Eye • Pine & Co.
• Malcolm & Co. • Brighton Belts
• Northern Isle • Elliott Lauren
• Tique • Sterling Silver Jewelry
Classy Casuals
1146 Ruswood
Radford Hills Shopping Center
10-6 Tues.-Sat. 676-2211
Abilene, Tx.

TOWNE CRIER
FOR FAMILY DINING
• CHOICE STEAKS, FISH, CHICKEN & SHRIMP
• ENJOY OUR SOUP DU JOUR
• FRESH SALAD BAR
• DELICIOUS FRESH BAKED HOT ROLLS & DESSERTS
• CHILD'S MENU AVAILABLE
OPEN
MON THRU THURS
11AM-9:30PM
FRI AND SAT 11AM-10PM
NOW SERVING BREAKFAST 6:30AM-10:30AM
TOWNE CRIER STEAKHOUSE 818 E. HWY. 80
ABILENE, TEXAS 673-4551

BOOM TOWN
Trade Days
Located 5 Miles West of Abilene on I-20, Wells Lane Exit
Everything From Arts to Antiques - Tires to Tools
FOOD - FUN - BARGAINS
Next Event September 8, 9, 10
Friday 12:00-6:00 Sat. & Sun. 9:00-6:00
Admission $1.00 (Children 12 & Under FREE)
FREE ADMISSION - FRIDAYS ONLY
Bring your W.T. Fair or Rodeo ticket stub for 1/2 price Boom Town T-shirts and caps-- Saturday & Sunday only
$50.00 in Boom Town Bucks given away every Sat. & Sun.
Need not be present to win
Spaces Available Inside and Outside
For Information Call 690-6150

Snyder Devotional Page

Ernest Sears Agency
2517 1/2 College Ave. 573-3858
"40 Years Experience"
Snyder, Texas

SNYDER HEATING & AIR CONDITIONING
4702 College Avenue
573-1753
Snyder, Texas
TACLA009135
AirClear TRANE "It's hard to stop a Trane."

MERLE NORMAN
Cosmetics & Boutique
May God's Love Be Reflected In Your Face
2507 College Ave. Snyder, Texas 573-6512 Owner: Melissa Doty

Specializing in Repair and New Plumbing
VELASQUEZ PLUMBING
John Valasquez 2804 Ave. F Snyder, Texas 573-7443

Roe's FURNITURE & APPLIANCE
4001 Highland
Shopping Center
573-3402

CLARK LUMBER and SUPPLY
1706 25th St. 573-6347
Snyder, Texas

BELL-CYPERT-SEALE
FUNERAL HOME
3101 College Ave. Snyder, Texas 573-5454

Landes
Home Furnishings, Inc.
2112 25th St. Snyder, Texas 573-2141

SNYDER NATIONAL BANK
A Full Service Bank
1715 25th St. Member FDIC 573-2681

golden corral
3206 College Ave.
573-3304
Snyder, Texas

SPANISH INN
Mexican Food-Choice Steaks-American Food
2212 College 573-2355

T&R Plastic Coating
West Lamesa Hwy. 573-0036
Snyder, Texas

SUBWAY
3903 College Ave. 573-9782
US 84 & Huffman Ave. Snyder, Texas

MIDWEST ELECTRIC CO-OP
Roby, Texas 776-2244
Snyder, Texas 573-3161

Payne Trucking
"Quality Service"
BILL PAYNE Hwy. 350 Ira, Texas 573-7244

WEAVER SERVICES, INC. dba WSI CASED HOLE SPECIALIST
WELL LOGGING & PERFORATING SERVICES
West 37th St.
(915) 573-3948 - 573-3359 - 573-7517
Snyder, Texas

TCA
2211 Ave. R. 573-3536
SNYDER CABLEVISION

West Texas Animal Clinic
Charles Church, D.V.M.
573-8586 Snyder, Texas

NAHATE'S ANTIQUES & CRAFTS MALL
1803 25th Street Snyder, Texas 573-0015

Nolan Electric
1010 25th St. Snyder, Texas 573-5117

WAL★MART Always
Always The Low Price.
4515 S. College Ave. 573-1967 Snyder, Tx.

JCPenney Catalog Merchant
2524 Ave. R 573-1515
M-F - 9:30-5:30
Sat. 9:30-1
To place order, call toll free anytime!
1-800-222-6161
1992 JCPenney Company, Inc.

TU ELECTRIC
A Commitment To Service

For the Lord giveth wisdom: out of His mouth cometh knowledge and understanding.
Proverbs 1:23

THE MOVIE STOP
3607 College Ave. 573-4991 Snyder, Tx.
Audio Owner Jerry Owen
1744 Hickory St. 728-2772 Colorado City, Tx.

Nancy's Art Style
Beauty & Barber Salon
Snyder Shopping Center 573-0109
Snyder, Texas

Facts About The BIBLE

BY JOHN LEHTI

Copyright 1992 John A. Lehti. Distributed by Lineup-Plus, P.O. Box 884, Middletown, N.Y. 10940, through Hutchinson Associates, 18110 Village 18, Camarillo Ca. 93010

THE POWER OF THE JORDAN!

THE JORDAN IS THE MOST IMPORTANT RIVER IN PALESTINE AND, HISTORICALLY, OF GREAT IMPORTANCE IN THE RELIGIONS OF JUDAISM AND CHRISTIANITY. ITS LENGTH IS LISTED AS ONE HUNDRED AND FOUR MILES BUT, BECAUSE OF ITS TORTUOUS WINDINGS, THE RIVER TRAVERSES AT LEAST TWO HUNDRED MILES BEFORE ENDING UP IN THE DEAD SEA! IT ALSO STANDS ALONE, AMONG THE RIVERS OF THE WORLD, DUE TO THE FACT THAT THE GREATER PART OF ITS COURSE RUNS BELOW THE LEVEL OF THE OCEAN! AT ITS START, THE JORDAN IS ONE THOUSAND FEET ABOVE THE LEVEL OF THE MEDITERRANEAN, BUT BY THE TIME IT ENTERS THE DEAD SEA, IT IS ONE THOUSAND TWO HUNDRED AND NINETY FEET BELOW SEA LEVEL! THE BIBLICAL ASSOCIATIONS WITH THE RIVER ARE MANY. JACOB CROSSED IT (GEN.32:10;33:18) WHERE THE JORDAN AND THE MOUTH OF THE JABBOK RIVER MEET. THE ISRAELITES UNDER JOSHUA REQUIRED A MIRACLE TO CROSS THIS RIVER, IN THE VICINITY OF JERICHO, DUE TO THE FAST FLOWING CURRENT (JOSH.3:1-17; 4:1-24). THE FLEEING MIDIANITES, PURSUED BY GIDEON, ALSO CROSSED BY THE FORDS ABOVE THE MOUTH OF THE JABBOK RIVER (JUDGES 7:24;8:4,5) AND, OF COURSE, ELIJAH AND ELISHA HAD TO CROSS THE JORDAN BEFORE ELIJAH'S MOMENTOUS ASCENDANCY IN A CHARIOT OF FIRE! NAAMAN, THE SYRIAN, WASHED SEVEN TIMES IN ITS WATERS AT THE DIRECTION OF THE PROPHET AND, LATER, JOHN THE BAPTIST BAPTIZED JESUS CHRIST IN THE SAME HISTORICAL WATERS! (MATT.3:13-15).

179

SAVE THIS FOR YOUR SUNDAY SCHOOL SCRAPBOOK

This Devotional & Directory Are Made Possible By These Sponsors

APOSTOLIC

APOSTOLIC FAITH
25th & Ave. Z 573-8115
Paul Morrison

ASSEMBLY OF GOD

FIRST ASSEMBLY OF GOD
1809 College Ave. 573-3316
Rick Earp

GETHSEMANE SPANISH ASSEMBLY OF GOD
312 26th St. 573-3170

TEMPLO MONTE SIANI ASSEMBLY OF GOD
2613 Ave. Z
F.L. Ramirez

THE LIGHTHOUSE ASSEMBLY OF GOD
Ave. G & 30th St. 573-5359
Danny Williams

BAPTIST

AVENUE D BAPTIST
30th & Ave. D. 573-6878
Charles Day

BETHEL BAPTIST
1708 Ave. E 573-3418
Tim Coffman

CALVARY BAPTIST
2405 25th St. 573-2191
Larry McAden, Pastor

CENTRAL BAPTIST
107 Wheat, Hermleigh
863-2305
Alan Lee

COLONIAL HILL BAPTIST
36th & El Paso 573-8596
Miller F. Robinson

COMMUNITY BAPTIST
507 Coliseum Dr.
R.M. Collier

DUNN BAPTIST
Dunn, Texas
Todd Hosler

FAITH BAPTIST
208 37th St. 573-9908
Jason Rogers

FIRST BAPTIST
Ira, Texas
Steve Long

FIRST BAPTIST
Ave. Q & 27th St. 573-2631
Martin Akins

FIRST BAPTIST
North Harlan, Hermleigh
863-2455
Rex Reynolds

FLUVANNA BAPTIST
573-2049/573-7985

KNAPP BAPTIST
Knapp Community 573-6009

MORNINGSIDE BAPTIST
119 36th St. 573-2738
Keith Prather

MT.OLIVE MISSIONARY BAPTIST
3306 Ave. M
Rev. E.D. Toines

NEW HOPE BAPTIST
3305 Ave. L. 573-7243
Raymond Dunkins

NORTH COLLEGE AVE. BAPTIST
208 N. College Ave. 573-9540
Clifford Cooper

NORTHSIDE BAPTIST
1909 16th St. 573-7105
Bob Rhodes

PRIMERA IGLESIA BAUTISTA
21st & Ave. R.
Leandro Gonzales

PRIMITIVE BAPTIST
21st & Ave. M 573-7696
Elder Howard Jernigan

UNION BAPTIST
Union
Aeron Oden

VICTORY BAPTIST
3303 Apple St. 573-8846
Dan Crawford

CATHOLIC

OUR LADY OF GUADALUPE
13th & Ave. K 573-3866
Patrick Maher

ST. ELIZABETH CATHOLIC
3011 Ave. A
Fr. Reynaldo Reyes

ST. JOHN'S CATHOLIC
Hermleigh
Fr. Reynaldo Reyes

CHRISTIAN

CHRISTIAN FELLOWSHIP
904 26th St. 573-0482
J.D. Smith

FIRST CHRISTIAN
2701 37th St. 573-6115
Tim Griffin,

CHURCH OF CHRIST

DUNN CHURCH OF CHRIST
Dunn, Texas
Steuart Proctor

EAST SIDE CHURCH OF CHRIST
201 31st St. 573-3583
Tom Holcomb

FLUVANNA CHURCH OF CHRIST
573-3097/573-7342
Don Campbell

HERMLEIGH CHURCH OF CHRIST
863-2307
Larry Cardin

IRA CHURCH OF CHRIST
Charles R. Morris

SPANISH CHURCH OF CHRIST
501 College Ave.
Teo doro Castañeda

37th ST. CHURCH OF CHRIST
2500 37th St. 573-0154
Homer Anderson

WEST 30TH CHURCH OF CHRIST
Gary Brewer Road

CHURCH OF GOD

CHURCH OF GOD
1406 21st St. 573-3179
Vernon Groce

IRA FIRST CHURCH OF GOD
Ira, Texas
Jack Dernell

CHURCH OF JESUS CHRIST OF LATTER DAY SAINTS

REORGANIZED CHURCH OF JESUS CHRIST OF LATTER DAY SAINTS
2207 Ave. R
Jean Burns,

LUTHERAN

GRACE LUTHERAN
5500 College Ave. 573-0943
Jim Wright

METHODIST

FIRST UNITED METHODIST
2700 College Ave. 573-5416
Ernie McGaughey

FLUVANNA UNITED METHODIST
Fluvanna, Texas
Daniel Ramey

HERMLEIGH FIRST UNITED METHODIST
Hermleigh, Texas
Jim Reinbolt

IGLESIA METODISTA UNIDA EMMANUEL
1911 21st At.
Jesus Delagado

IRA UNITED METHODIST
Ira, Texas
Monte Wike

TRINITY UNITED METHODIST
Cogdell Center
Rusty Dickerson

UNION UNITED METHODIST
5 miles W., U.S. 180
Wendell Leach, 573-6706

NAZARENE

CHURCH OF THE NAZARENE
C-City Hwy. South
of Traffic Circle
Shawn Fouts

PENTECOSTAL

ABUNDANT LIFE UNITED PENTECOSTAL
31st & Ave. C
Brent M. Crosswhite

PRESBYTERIAN

FIRST PREBYTERIAN
2712 Ave. R 573-6915
Nan Crawford Swanson

OTHER

FAITH REVIVAL
1209 E. Hwy. 180
J.R. Vargas

VICTORY TABERNACLE INDEPENDENT CHURCH OF JESUS CHRIST
1206 North Ave. R.

WORD IS LIFE DELIVERANCE CHURCH
30th & Ave. F, 573-0619
Tony Wofford

FULL GOSPEL

GENTLE DOVE MINISTRIES, INC.
1411 25th St. 573-8729
Marvin Applin

HOLCOMB OIL WELL SERVICE, INC.
PUMP TRUCKS - TRANSPORTS
573-6762
Snyder, Texas

Cooper TIRES
West Texas Tire Service
4 Wheel Alignment
1001 College Ave. Snyder, Texas 573-5102
Manny Gutierrez George Alderete

JACK'S USED CARS
"Established 1962"
BUY • SELL • TRADE
1212 25th Street Snyder, Texas 573-9001

CONCRETE & SUCH CO.
All Types of Building Needs
711 30th Street Snyder, Texas 573-0334

I will instruct thee and teach thee in the way which thou shalt go: I will guide thee with mine eye. Psalm 32:8

HUGH BOREN & SON INSURANCE AGENCY
YOU CAN RELY ON US
DON D. WEST CLIFF SMITH
2501 College Ave. Snyder, Texas 573-3555

TACO JOHN'S
"The Good Taste Place"
4212 College Ave. Snyder, Texas 573-1948

OUTREACH HEALTH SERVICES
"We Know You Have A Choice..."
5305 Trinity Blvd. Snyder, Texas 573-7961

Teach me Thy way, O Lord, and lead me in a plain path, because of mine enemies.
Psalm 27:11

PERMIAN COMMUNICATIONS
TEXAS CELLULAR
2403 25th Street Snyder, Texas 573-8296

LARRY'S TRUCKS & STUFF
Accessories & Installation
573-2176 Snyder, Texas 2114 N. FM. 1611

Brenda's Bernina Sewing Center
2519 College Ave. Snyder, Texas 573-0303

Apache CORPORATION
573-7272
573-3036
Snyder, Texas

WEST TEXAS STATE BANK
Member FDIC
1901 26th St. 573-5441

Higginbotham-Bartlett Co.
"Quality & Service at the Right Price"
LUMBER, BUILDING MATERIAL, TOOLS, HARDWARE, PAINT & PLUMBING
1913 25th Street Snyder, Tx. 573-3431

Jaramillo's Mexican Food Restaurant
Lawrence Jaramillo, Owner
102 A East Coliseum
573-9253 Snyder, Texas
VISA & MASTERCARD WELCOME
MTWF 11-2; 4:30-9
Sat. 11-9; Sun. 11-2

NATIONAL FUEL & LUBRICANTS
2208 Ave. R (Old Line & Line Location)
573-4160

Dan R. Hicks, Sr. 573-8581
TRI-STATE CONSTRUCTION
GENERAL CONTRACTORS
Fabrication - Industrial Coating
209 Old Lubbock Hwy. Snyder, Texas

McDonald's of Snyder
3414 College Ave. Snyder, Texas 573-0459

Earnest Upholstery
OVER 25 YEARS EXPERIENCE
2801 25th St. Snyder, Texas 573-8842

no place like home SONIC
4100 South College
573-7620

GERMANIA FARM MUTUAL
L.C. 215 Joe J. Thompson
1823 25th St. Snyder, Texas 79549
Tel. 915-573-8649

MARTINEZ PLUMBING
Licensed, Bonded, & Insured
JOE MARTINEZ
2204 25th St. 573-6173 Snyder, Texas

REEF CHEMICAL
P.O. Box 1109
Snyder, Texas
573-1133

MIKE BROWN ATTORNEY AT LAW
1823 25th St. Snyder, Texas 573-0127

SNYDER SAVINGS & LOAN ASSOCIATION
College Ave. & 27th St Member F.D.I.C. 573-9305

STEAKLEY INSURANCE
JENE STEAKLEY GAYLA ERWIN
1111 Lubbock Hwy. Snyder, Texas 573-3635

XEROX
Stephens - OFFICE SUPPLY
COPY MACHINES
FAX MACHINES
BILL STEPHENS- SALES AGENT
1808 26th Street
573-8304
Snyder, Texas

GOODYEAR
Lang Tire Company
1701 25th Street
573-4031

Nelda Kruger Administrator
SNYDER OAKS CARE CENTER
IV's, NG Tube Feeding - 24 Hr. Nursing Care
210 E. 37th St. Snyder, Texas 573-9377

• USED CARS •
PATTERSON'S
JAMES PATTERSON, Owner
1105 25th ST.
SNYDER, TEXAS 573-5652

2ND FRONT PAGE

THE SNYDER DAILY NEWS

Cochran hedges on calling O.J. to testify

LOS ANGELES (AP) — O.J. Simpson's defense lawyers wanted to rest without putting him on the stand, saying his testimony was unnecessary to answer a state case in "shambles." The prosecution would not let them.

Keeping jurors waiting in a hotel they want desperately to leave, prosecutors derailed the defense's last day in Simpson's murder trial. They promised to file an emergency appeal today of a ruling that jurors would be told that Detective Mark Fuhrman would be "unavailable" to testify.

When the judge summoned jurors into the courtroom Thursday after they spent the day in a holding room, he broke the news that they probably wouldn't be back until Monday. Some clenched their jaws. Some frowned or were grim-faced.

Today's agenda called for a no-frills procedural hearing.

The last time the 12 jurors and two alternates heard testimony was just after lunch Wednesday. After eight months of being sequestered, they have repeatedly sent notes to Judge Lance Ito to tell him they aren't "happy campers."

While the jurors sat and stewed, lawyers dedicated large portions of the day to standing and stewing. And the judge was stewing back. Attorneys retired to Ito's chambers for the second day in a row to exchange heated words.

A whole host of developments unfolded. The most significant was the defense's announcement that Simpson would not be called to the stand.

The defense says Simpson's testimony is not needed given the damage to the prosecution's case from Fuhrman's taped comments about racism and police misconduct. Fuhrman on Wednesday invoked his Fifth Amendment right against self-incrimination.

"With the (prosecution) case in shambles, this just wasn't necessary," defense lawyer F. Lee Bailey told The Associated Press. "I didn't see what was left to be gained, when you have the chief witness, a law enforcement officer, refusing to testify because he might incriminate himself."

Defense lawyer Robert Shapiro added: "O.J. has always wanted to testify in this case. He realizes like all of us that this jury is weary and his testimony would prolong the case two to three weeks, and he's more anxious than any of us to get a verdict in this case."

A third defense lawyer, Johnnie Cochran Jr., kept the door open a crack in an interview broadcast today on the "Today" show even though he had indicated Thursday that Furhman would be the last witness the defense would attempt to call.

With Fuhrman no longer available as a witness, Cochran was was about to rest the case.

TxDOT OFFICIAL SPEAKS AT AIRPORT - Bobby Woods, deputy director of the Texas Department of Transportation, spoke during ceremonies at the refurbished Winston Field terminal building Thursday. Some 200 citizens toured the facility during the two-hour open house. (SDN Staff Photo)

LOCAL IN - BRIEFS

Rolling Plains

The Rolling Plains Ratite Association of Scurry County will meet Saturday at 7 p.m. at the Northeast Community Center. Gary Davis will present a video on candeling.

For further information, call Dave Haywood at 573-7296.

Video series

"Time for a Marital Check-up?", the second tape in a video series, "Happiness In the Home," will air at 7 p.m. Monday on TCA Cable TV Channel 2. It will be followed by a video titled "The Divided Kingdom."

Band boosters

Snyder High School Band Boosters will meet at 7 p.m. Monday in the band hall. All parents of band students are invited.

SHS All-Sports

Snyder High School All-Sports Booster Club will meet at 7 p.m. Monday in the school student center.

American Legion

District 17 Commander Bob Walls and Dist. 17 Auxiliary President Gayle Simpson will be attending a Monday meeting of American Legion Post 181 and the Ladies Auxiliary.

Local Boys and Girls State winners will be recognized. Dinner will be served at 6:45 p.m., with the meeting to follow.

WTC Booster Club

Western Texas College Booster Club will meet at noon Monday in the college courtyard. The club is open to everyone. Those attending are invited to bring a brown bag lunch and participate in the Lady Westerner auction.

Network luncheon

The Texas Midwest Community Network will sponsor a luncheon on Thursday, Sept. 14 at the Spanish Inn. Registration is $8 at the door. Reservations are requested in advance.

A meal will be served at 11:45 a.m., followed by discussion on topics concerning economic development and chamber activities. For reservations or more information, contact Donna Fowler at 573-3558.

Buttons

SHS band boosters are making picture buttons. For more information or to schedule an appointment, call 573-2247.

Hutchison calls Packwood's decision to resign 'honorable'

WASHINGTON (AP) — Sen. Bob Packwood's decision to resign in the wake of a recommendation that he be expelled from the Senate was the "honorable" thing to do, says Texas Sen. Kay Bailey Hutchison.

"Sen. Packwood has chosen the right path in deciding to resign his seat," Mrs. Hutchison said Thursday of her fellow Republican. "Given the Senate Ethics Committee's recent decision to recommend his expulsion, he has taken the honorable route."

Packwood, the Senate Finance Committee chairman first elected to the Senate in 1968, took to the floor Thursday afternoon for a teary resignation statement.

"It is the honorable thing to do," the Oregon Republican said in an emotional speech.

A day earlier, the ethics committee voted 6-0 to recommend that Packwood be expelled over allegations that he made unwanted sexual advances to 17 women from 1969-1990, tampered with evidence by making changes in his diaries and that he sought employment from lobbyists for his estranged wife.

Packwood did not mention the allegations in his Senate farewell, recounting better times in his long career.

A parade of lawmakers took to the Senate floor after Packwood to chronicle his accomplishments. Neither Mrs. Hutchison nor Sen. Phil Gramm, R-Texas, made a speech.

Gramm offered no comment. "After the ethics committee decided to move forward with the resolution to expel Sen. Packwood, his resignation was inevitable," said Gramm spokesman Larry Neal.

The ethics committee report contained a passage deleted from the diaries, in which Packwood indicated that another senator — with Packwood's knowledge — agreed to direct $100,000 from a GOP committee "to be used to benefit Sen. Packwood's campaign. ...

"This entry raises questions about the possible violation of campaign finance laws," the committee report said.

The diaries referred to the other senator as "Senator X."

Conservative Republicans claim welfare breakthrough

WASHINGTON (AP) — Conservative Republicans are claiming a breakthrough in their drive to rewrite the party's welfare bill to deny higher benefits to mothers on welfare who have more children, improving its prospects for passing the Senate.

The deal was struck Thursday in a closed-door meeting of Senate Republicans, whose differences over illegitimate births helped stall debate earlier this summer on the party's welfare overhaul, its marquee social issue.

The Senate voted 91-6 today for an amendment by Sen. Rick Santorum, R-Pa., that would allow law enforcement agents to check local welfare lists for the addresses of fugitive felons.

According to Santorum, there are more than 397,000 felons being pursued by law officers nationwide and many are living on welfare. Privacy rules prevent police from checking local welfare lists for the homes of these wanted criminals.

Sen. Phil Gramm, R-Texas, and other conservatives had pushed hard for a family cap.

Gramm said Senate Majority Leader Bob Dole, R-Kan., his rival for the GOP presidential nomination, had agreed that single mothers should be denied "more and more cash ... for having more and more children on welfare."

States would be allowed to decide whether to give these families in-kind benefits, such as vouchers for diapers and formula, to care for their youngest children, Gramm said.

Anti-abortion forces had sought the vouchers, based on their fears that ending support would encourage more abortions.

Gramm said the bill would reward states that reduce rates of out-of-wedlock births without increasing the number of abortions. He said the legislation seeks to dismantle the federal welfare bureaucracy as it shifts programs for the poor to the states in lump sum payments known as block grants.

Dole was not nearly as specific, telling the Senate only, "I think most of the differences have been resolved on our side because we've tried to base our bill on three principles: creating a real work requirement, returning authority to the states and restraining welfare spending.

"We think these are the principles that are necessary if we're going to provide the dramatic reform, to provide hope and opportunity to the Americans in need."

TAP

Continued From Page 1

curriculum.

Also addressing the group will be SISD Superintendent Gayle Lomax and Ann McCabe, assistant superintendent for instruction.

Reservations for the retreat are necessary and can be made through Monday by calling 573-7702.

Personal, Professional Service

BELL-CYPERT SEALE FUNERAL HOME

3101 College Ave. 573-5454

Officers investigate numerous complaints

One person was booked into the Scurry County Jail Thursday on a warrant for felony parole violation.

At 5:20 p.m., officers arrested 42-year-old Esmeralda Berrera from the 500 block of 29th Street.

In other activity, at 9:43 a.m., a woman reported she had lost her purse. The purse was later located but the woman reported that her billfold containing $50 was missing.

At 9:57 a.m., Linda McCauley reported to the police department that her home had been burglarized. An offense report for burglary of a habitation was made. A rifle and antique trunk were taken, according to police reports.

An offense report for felony theft was submitted following a report by Maggie Collier of 114 Browning that jewelry had been taken from her home.

An offense report for burglary of a business was submitted at 3:42 p.m. in reference to money taken from vending machines at Ken's Place at 3414 Ave. M.

An offense report for criminal mischief was submitted at 10:44 p.m. in reference to damage to a door at 318 29th Street.

Small plane crashes into house

MIDLAND (AP) — Both occupants of a 1975 single-engine Grumman Cheetah died Thursday afternoon when the aircraft crashed in flames into a residence in northwest Midland shortly after takeoff from a city airport.

"Nobody was home at the time, fortunately," said Sgt. David Garcia, public information officer for the Midland Police Department.

"The plane had just refueled at Airpark, a small airport that is basically for small, private jets. We heard its destination was somewhere in Alaska, but as to where it originated, we're still trying to find that out," Garcia said.

"We recovered two bodies, but they were badly burned. The plane was pretty torn up, plus with a full tank of fuel, the fire was pretty intense," Garcia added.

The plane went down, apparently after encountering engine trouble, about 1:45 p.m. in a developed section of Midland, northwest of the airport but within the Midland city limits.

"According to some of the witnesses, it sounded like the plane was having some sort of engine distress and came down in the residential area," Garcia said.

Nancy Jolly, manager of a Denny's Restaurant nearby, said the plane banked right before bashing into the rear half of a house. She said she heard no strange noises before the crash.

"I looked up and there was a lot of heavy black thick smoke," Ms. Jolly said.

She said nothing was left of the plane by the time she arrived about five minutes later.

"It disintegrated," Ms. Jolly said. "What wasn't destroyed by the crash was destroyed by the fire."

Garcia said fire ravaged a master bedroom and a den, leaving the front of the house essentially intact.

Sandra Dragisic, who lives next door, said the crash sounded like a big trash container hitting the ground after being emptied.

"I heard it crash. I was right next door, but I didn't realize what happened," she said. "I smelled the smoke about the same time I hear the sirens."

"We thought a house was burning," said Raquel Bautista, a cashier at Office Depot, about one block away. "One of the guys went outside and all you could see was the smoke."

Ministerial Alliance plans Food Cupboard

An organizational meeting for the Food Cupboard is slated for 7 p.m. Monday at the First Presbyterian Church. Nan Swanson, church pastor and chairperson of the new project, encourages everyone to attend.

Plans will be finalized for the schedule for the remainder of the year as well as how to transport donated foods from various churches to the Food Cupboard. Tasks will be assigned, Swanson said.

"Come, be a part of something that requires head, heart and soul," Swanson said. For more information, call her at 573-6915.