MICROPLEX X
P.O. BOX 816423
DALLAS, TX
75381-6423

Spokesman blasts cover-up report

Fitzwater comments on presidential trip to Wisconsin

WASHINGTON (AP) — President Reagan's spokesman reacted strongly today to a weekend news story suggesting Reagan actively led an effort last November to conceal details of an arms-for-hostages plan and to keep the plan alive after the first disclosures.

The Washington Post, citing recently released notes of a White House meeting last Nov. 10, said Reagan told his top advisers, including members of his Cabinet, "We don't talk TOWs, don't talk specifics."

The notes were taken by Alton G. Keel, Jr., then deputy national security adviser. The arms shipments to Iran included TOWs, which are anti-tank weapons.

Reagan spokesman Marlin Fitzwater said, "This is an old story dealt with in its entirety in the Tower board," a reference to the presidentially appointed commission that issued a report on the Iran-Contra affair last February.

Fitzwater quoted the board's report, which said, "The president wanted to avoid providing too much specificity or detail out of concern for the hostages still held in Lebanon and those Iranians who had supported the initiative."

"In doing so, he did not, we believe, intend to mislead the American public or cover up unlawful conduct," the Tower report said. "By at least Nov. 20, the president took steps to ensure that all the facts would come out."

Fitzwater, commenting aboard Air Force One on a presidential trip to Wisconsin, said, "I think the president is disturbed that this issue was so thoroughly reviewed by the Tower board and openly discussed at the time and somehow the facts have been overlooked."

Speaking for himself, Fitzwater said, "I frankly think that some members of the press are so hungry to destroy the president that they've lost all perspective."

On Sunday, Rep. Jack Kemp, RN.Y., interviewed on CBS-TV's "Face the Nation," was asked about the report and said Reagan was "deeply concerned" about what would happen to the hostages, Iran and the Middle East after the death of Ayatollah Ruhollah Khomeini.

"It was equally clear and is to this day that the president was very much concerned about the hostages. There were lives at stake. And he was, I think, trying to prevent the type of a leak that would endanger the lives of those hostages or a policy and the combination of it," said Kemp, who is seeking the GOP presidential nomination.

A Democratic hopeful, Rep. Richard Gephardt of Missouri, said on the same program that the information in the Post story was not new.

"We've known all along that the president was really trading arms for hostages," he said. "I think what's important is what happened to America in the transaction. We made the arsenal of democracy the arsenal of the Ayatollah."

Monday
July 27, 1987

Ask Us

Q. — What dates are the college teachers and the Snyder teachers due back?

A. — WTC in-service for its faculty begins Aug. 17, a Monday, and Snyder ISD in-service begins the following Monday, Aug. 24.

The Snyder Daily News

Vol.40 No.75 Snyder, Texas (79549) 10 Pages, 25 Cents

Charges possible...

Rear-end collision fatal for resident, rites pending here

A Snyder man was dead on arrival at Rolling Plains Hospital in Sweetwater Sunday afternoon after a rear-end collision caused his own vehicle to strike him down.

Killed in the accident was Tony Paul Slaughter, 26, of Rt. 1. Slaughter's wife, Barbara, 19, was injured also, suffering a chipped bone in her shoulder and abrasions. She was listed in fair condition Monday at the Sweetwater hospital.

Funeral arrangements for Slaughter were pending Monday morning with Bell-Cypert-Seale Funeral Home of Snyder.

The Sunday accident occurred northwest of Roscoe on U.S. Highway 84. Slaughter's time of death was placed at 7:56 p.m.

The Department of Public Safety reported that the Slaughters, traveling toward Snyder, had stopped at the roadside to change drivers and that their car was struck from the rear by a car going in the same direction.

A DPS spokesman in Sweetwater said the Nolan County district attorney's office would consider filing charges in the accident Monday afternoon.

See VICTIM, page 10

TAX ROLL WORK — The final figures for a certified tax roll for the county's six taxing entities were still being calculated as of Monday morning. Chief Appraiser Ray Peveler, shown here with staffer Sharla Williamson, said initial totals reached late last week are now in question due to a slight inconsistency in the district's computer program. He said he hoped to have the work finished by mid-week. (SDN Staff Photo)

Airport funding is sought

FAA assistance to complete job

Scurry County commissioners Monday voted to apply for an additional $750,000 in federal funding after the county airport board presented a plan to raise fees and pay back the county's part of the project within five years.

The county will have to pay 10 percent or $75,000 in matching monies to obtain the grant.

Airport board chairman Lynn McLarty said he and other board members and chamber of commerce representatives came to the 10 a.m. meeting "with our hat in our hand" to seek an expansion of the $1.1 million airport renovation project, which begins this week.

McLarty said the board, preparatory to the commissioners' meeting, voted to increase hangar and fuel fees to raise an extra $8,460 this year and $16,079 annually beginning next year to pay the county back for the extra expenditure.

County Judge Bobby Goodwin had announced last week that the Federal Aviation Administration in Dallas had told him the additional grant would probably be approved if the county wanted it. He said the commissioners will decide next week exactly what fuel and hangar fee increases to recommend to the airport board.

Bill Moss, executive director of the chamber of commerce, told the commissioners that adding the taxiway and more lighting to the main runway renovation would strengthen the Scurry County economy by improving its ability to market and sell goods.

"We need a modern airport

See AIRPORT, page 10

Goes to 40 mph...

Speed limit laws added for lake area

The previously unposted county road around Lake J.B. Thomas now has a speed limit of 40 mph, for which Scurry County commissioners have elicited a promise of enforcement from the Department of Public Safety.

After a week in which the court advertised for public comments, none were offered Monday, and the commissioners voted to enact the speed limit.

They had been asked to post a speed limit by area residents who were concerned that many motorists were traveling too fast over the dirt road, County Road 3236.

In other business, the commissioners approved a request from District Judge Gene Dulaney for a separate air conditioning unit for the 132nd District courtroom, which, Judge Dulaney said, being on the fourth floor of the courthouse, is often too hot in the summertime. The commissioners approved having A-1 Air Conditioning of Snyder install the system for $2,650.

The court declined to act on a request by Ray Lunsford, a concerned citizen, to provide more non-smoking areas in Scurry County Coliseum prior to the AJRA rodeo in August. The court noted tickets already have been sold with two non-smoking areas, Sections E and Q, provided.

The commissioners said they will consider adding more non-smoking areas after the rodeo.

County Treasurer Billy Thompson reported that the interest totals for Scurry County and Cogdell Memorial Hospital money market and Super NOW accounts declined from $115,693 in the first three months of this year to $83,035 during the second quarter. He said he expects the amounts to continue to show a decline through the third quarter but to bounce back in the fourth quarter as the econony improves.

Rancher taking on Exxon in court

HOUSTON (AP) — Joe Jamail, the flamboyant Houston attorney who represented Pennzoil Co. in its multibillion-dollar battle against Texaco Inc., is taking on another oil company — Exxon Corp.

Jamail is representing Robert R. Shelton, a dissident heir of Texas' King Ranch, who filed a lawsuit against Exxon and the King Ranch for underpayment of royalties on trillions of cubic feet of natural gas produced on the South Texas ranch since 1973.

Aiding Jamail in court will be Joe H. Foy, former president of Houston Natural Gas Corp.

The trial, scheduled to begin this week before U.S. District Judge David Hittner, is expected to inquire into Exxon's natural gas marketing practices in Texas over the past three decades.

Shelton, a Kerrville rancher who split with the rest of the King family in 1978, is a fourth-generation descendent of steamship Capt. Richard King, founder of the ranch that bears his name.

Exxon is the world's largest oil and gas company. The company and its predecessor, Humble Oil & Refining Co., have had exclusive exploration and production rights on the King Ranch for almost 55 years.

Oil was what Exxon sought, and it found large deposits beneath the scrub brush and grasslands of the arid ranch land. Exxon also found a lot of natural gas in the years during and after World War II. Production to date totals 9 trillion cubic feet.

In the early years, Exxon sold most of the gas to industrial and utility customers in the Corpus Christi and Houston areas, a company spokesman said.

By the mid-1950s, Exxon, seeing an opportunity to become a major player in the Texas intrastate gas industry, built what was then the world's largest natural gas processing plant at the King Ranch. The plant had the capacity of handling more than a billion cubic feet of gas a day.

It expanded its pipeline system, laying a line from the plant to the Houston area to serve the growing industrial, refining and petrochemical complexes lining the Houston Ship Channel and stretching over to Beaumont, Orange, and Port Arthur.

The company prospered and the King Ranch prospered. Then came the natural gas crunch of the early 1970s and the corresponding climb in gas prices. Exxon, however, was locked into fixed, low-price gas contracts.

The core of Shelton's lawsuit questions Exxon's method of determining the market value of natural gas produced from King Ranch leases. Shelton maintains that Exxon's way of calculating the price kept it artifically low and deprived the King Ranch of its rightful revenues.

In Brief

Man executed

MOSCOW (AP) — Fedor Fedorenko, the first suspected Nazi war criminal extradited to the Soviet Union by the United States, has been executed, the official news agency Tass announced today.

Fedorenko, 80, was found guilty in June of treason, voluntarily joining the Nazi side in World War II, and participating in the mass murder of foreign citizens.

Low profile

FORT WORTH, Texas (AP) — A Methodist minister says the Rev. Walker Railey is keeping a low profile as he prepares for his appearance Wednesday before a Dallas County grand jury in connection with his wife's choking.

Railey, 40, was subpoenaed to appear before a grand jury to testify about what police say are discrepancies in his account of his whereabouts on the night his wife, Margaret Railey, 38, was found choked and left near death on the floor of the couple's garage.

Rig count falls

HOUSTON (AP) — The number of working oil and gas rigs in the United States this week totaled 917, down five from the previous week, Baker Hughes announced.

"It's just a random fluctuation, I wouldn't read that much into it," said Ike Kerridge, spokesman for Baker Hughes. "I think it will continue to rise (over time), but it could go up or down week to week."

A year ago, the count totaled 716, the Houston-based oil toolmaker announced Monday.

Local

SWIM meeting

SWIM, an acronym for Scurry Women in Motion, will have their next meeting on Aug. 4, a Tuesday.

The new organization for women, designed to supply a volunteer group for civic activities, will meet at The Shack restaurant. A salad lunch will be available.

Jury canceled

A civil jury originally called to 132nd District Court Monday afternoon has been canceled, court officials note.

Weather

Snyder Temperatures: High Saturday, 92 degrees; low, 65 degrees; high Sunday, 90 degrees; low, 66 degrees; reading at 7 a.m. Monday, 67 degrees; no precipitation; total precipitation for 1987 to date, 16.14 inches.

Snyder Area Forecast: Tonight, partly cloudy with isolated showers and thunderstorms. A low near 70. Light southeast wind. Rain chance less than 20 percent.

Tuesday, partly cloudy with isolated showers and thunderstorms. A high in the lower 90s. South wind 10 to 15 mph. Chance of rain is less than 20 percent.

Coming Aug. 4th

S.O.S.

Snyder Opportunities for Savings

Attention Merchants!

★ Send Your Advertisement And/ Or Circular Into Every Household In Scurry County.

★ Circulars Will Be Inserted Inside A Section Of Advertisements. SDN Subscribers Will Receive The Package Each Week In Their Tuesday Paper. Non-Subscribers Will Receive The S.O.S. Package Only

★ The Total Circulation Will Be 8,500 - Effectively Covering The Entire County

Advertisement Charges for Snyder Super Saver Carrier
(All ads must be either 1/8, 1/4, 1/2 or full page size)

Original Ads (ads that have not run in the newspaper before)
Earned Rate Plus 40¢ per column inch

Pickup Ads (ads that have run previously in the newspaper)
Pickup rate ($1.96) Plus 40¢ per column inch

Advertising deadline will be Thursday of the week before the package comes out on Tuesday

★ Contact Your Newspaper Advertising Representative For More Information

CALL 573-5486

Official search is ended

COMFORT, Texas (AP) — The official search for the only teenager still missing after flood waters engulfed his church group has ended after 10 days, said Kendall County Judge Garland Perry.

John Bankston Jr., 17, was last seen helping other campers to safety on July 17 after a church van and bus were submerged in the Guadalupe River's worst flooding in 55 years.

Officials had scaled back the search Saturday and had said they would not continue past the weekend, despite a plea from the teen's father to continue.

"Unless some new information comes to light, this ends our official involvement in it," Department of Public Safety spokesman Mike Cox said Sunday.

Of the 43 people aboard the two vehicles from the Seagoville Road Baptist Church in Balch Springs, nine were found dead and 33 were rescued.

About 100 volunteers combed the area Sunday where nine other teen-agers were found, but did not turn up any clues to Bankston's location, Perry said. The missing teen's father, John Bankston Sr. of Dallas, was flown over the search site by helicopter, he said.

Dr. Gott

Peter Gott, M.D.

Effects of lung infection

By Peter H. Gott, M.D.

DEAR DR. GOTT — I contracted mycobacterium avium-intracellulare. I was told that it probably was caused by my removing wild birds from the waste-water treatment plant where I worked. Is there any new treatment available?

DEAR READER — Mycobacterium avium-intracellulare produces a type of lung infection that resembles tuberculosis. However, it is not as serious as tuberculosis, and many experts believe that treatment is not necessary.

Otherwise-healthy patients with MAI seem to have chronic lung infections that remain stable for years. On the other hand, MAI infection in immunologically suppressed patients, such as those with AIDS, can be serious and fatal. MAI bacteria are quite resistant to antibiotics; there is no one universally effective treatment.

DEAR DR. GOTT — My fiance was in a car accident 1½ years ago and developed seizures. Medication is not controlling them. He's 100 pounds overweight, but when he tries to exercise, he has a seizure. He also exhibits bizarre behavior during seizures: He searches for a cap he doesn't have, pulls non-existent strings off his sweater, walks like a gorilla and refuses to have anyone touch him. He's only 37 and I hate the idea of him living the rest of his life like this. Can you help?

DEAR READER — Your fiance appears to have suffered brain damage at the time of the accident. This damage is associated with episodes of seizure activity and bizarre behavior that probably are caused by abnormal electrical discharges within brain tissue.

If medication is not controlling his problem, he needs evaluation by neurologists who are experts in dealing with post-traumatic epilepsy. I recommend that you ask his doctors for a referral to the neurology clinic at a teaching hospital. In such a setting, the super-specialists will have resources for diagnosis and treatment that are not available to average physicians.

DEAR DR. GOTT — I once touched mercury while cleaning up a broken thermometer. Within three days I was covered with a hot, bright-red rash. Do I have anything to worry about?

DEAR READER — I doubt that the brief exposure you had to mercury is the caused of your rash. Free mercury is not absorbed through intact skin. Rather, it does its damage when inhaled (as a vapor) or swallowed. Mercury poisoning causes acute symptoms of thirst, nausea, vomiting, stomach pain, bloody diarrhea and kidney failure. Chronic poisoning causes irritability, slurred speech, gum disorders, trembling and staggering. Exposure to the mercury from a broken thermometer is not hazardous unless the mercury enters the body. Check with your doctor for other causes for your rash.

If you have questions about HIATAL HERNIA, you can get answers in Dr. Gott's new Health Report on the subject. Send $1 and your name and address to P.O. Box 91369, Cleveland, OH 44101-3369. Be sure to ask for the Health Report on Hiatal Hernia.

© 1987, NEWSPAPER ENTERPRISE ASSN.

Dear Abby

Run That by Me One More Time

By Abigail Van Buren

© 1987 by Universal Press Syndicate

DEAR ABBY: Having just read your column about how some people murder the English language, here are some examples taken from actual letters received by the local welfare department in applications for support:

1. "I am forwarding my marriage certificate and six children. I had seven, but one died which was baptized on a half sheet of paper."
2. "Mrs. Jones has not had any clothes for a year and a half and has been visited regularly by the clergy."
3. "I am glad to report that my husband who is missing, is dead."
4. "I am very annoyed to find that you brand my son illeterate (sic). This is a dirty lie, as I was married a week before he was born."
5. "Please find out for certain if my husband is dead? The man I am living with can't eat or do anything until he knows."
6. "I am forwarding my marriage certificate and three children, one of which is a mistake as you can see."
7. "My husband got his project cut off two weeks ago, and I haven't had any relief since."
8. "Unless I get my husband's money pretty soon, I will be forced to live an immortal life."
9. "You have changed my little boy to a girl, will this make a difference?"
10. "I have no children as yet as my husband is a truck driver and works day and night."
11. "I want money quick as I can get it. I have been in bed with the doctor for two weeks, and he doesn't do me any good."

LILLIAN ARMET (AGE 80),
FAR ROCKAWAY, N.Y.

DEAR LILLIAN: Thanks for a delightful day-brightener.

* * *

DEAR ABBY: Here's a letter from a man for a change: I never know what to do when my wife and I are in a restaurant and a lady comes to our table.

I stand up, then she says, "Please sit down." Abby, I'm not about to sit down while a lady is standing by our table talking with my wife.

If I say, "I'll get you a chair," she says, "No, thanks. I'm only going to stay a minute," then she keeps talking and talking and talking. Meanwhile I'm standing there while my dinner gets cold.

What's correct here?

GARDEN GROVE, CALIF.

DEAR GARDEN: Offer the lady a chair. If she refuses, remain standing. Once you sit down, you'll never get rid of her.

* * *

DEAR ABBY: My friend's daughter was married last week in a beautiful wedding in a synagogue. I was greatly surprised — yes, shocked — to see the bride's great-aunt walking down the aisle as the matron of honor! The fact that the bride's mother is very fond of her elderly aunt is totally irrelevant in my opinion.

I think the bridal party should consist of young adults, full of life, not someone like this little old 75-year-old lady. She looked so out of place. I just couldn't believe my eyes! What could that bride have been thinking when she had so many young friends and relatives to choose from? I hope this is not a new trend.

What is your opinion?

NEW YORK POST READER

DEAR READER: If you expected support for your opinion, you rattled the wrong cage. Weddings are celebrations of love, and when it comes to love, age is irrelevant. I think choosing a 75-year-old matron of honor is truly wonderful.

* * *

DEAR READERS: One of the great journalists of our time, George Seldes, age 96, who interviewed, argued and broke bread with Isadora Duncan, Albert Einstein, Freud, Trotsky, Lenin, Mussolini, Col. McCormick, Eleanor Roosevelt, Errol Flynn, Hemingway and hundreds of other notables, has written a fascinating book titled "Witness to a Century" (Ballantine). It's the perfect gift for a friend whose intelligence you respect. Treat that friend to this delicious literary smorgasbord, and buy one for yourself so you two can discuss it. But don't lend your copy to anyone. You'll never get it back.

* * *

(Problems? Write to Abby. For a personal, unpublished reply, send a self-addressed, stamped envelope to Abby, P.O. Box 69440, Los Angeles, Calif. 90069. All correspondence is confidential.)

Berry's World

"Here's a Personal with an interesting gimmick. The guy claims to be 'NORMAL.'"

Brother, sister drown at beach

GALVESTON, Texas (AP) — A Fort Worth brother and sister drowned during a weekend beach outing when a wave apparently knocked them off a sand bar into deeper water, authorities said.

The two were identified as Craig Hart, 16, and Daria Hart, 15, said Lt. Vic Maceo of the Galveston County sheriff's beach patrol.

Theodore Hart, the father of the two teens, managed to rescue two of his nieces, ages 8 and 9, but when he returned to the churning surf about 6:40 p.m. Friday his son and daughter could not be found.

Daria Hart's body was recovered about 7:10 p.m. Friday not far from where she and her brother had disappeared.

TEXAS PRESS ASSOCIATION AWARD WINNER 1987

THE SNYDER DAILY NEWS

Published each Sunday morning and each evening, except Saturday, by Snyder Publishing Co. Inc., at Snyder, Texas 79549.

Entered as second class matter at the post office at Snyder, Texas, Publication Number USPS611-520.

SUBSCRIPTION RATES: By carrier in Snyder, $4.77 per month.

By mail in Scurry and adjoining counties, one year $53.17, balance of Texas, $67.00 and out of state, $63.00.

Roy McQueen, Publisher
Donny Brown, Managing Editor
MEMBER OF THE ASSOCIATED PRESS

The Associated Press is exclusively entitled to use for republication all news dispatches in this newspaper and also local news published for republication of special dispatches.

Community Calendar

MONDAY

Noah Project support group for victims of family violence; 3:45 p.m.; for more information, call 573-1822.

Tiger Shark Swim Club; WTC; 6-18 years of age; 4-5:30 p.m.; for more information, call Mike Harrison at 573-8511 ext 283.

Open duplicate bridge; Colorado City bridge room; 7 p.m.

Rebekah Lodge 294; lodge hall, 2701 Ave. Z; 7:30 p.m.

Adult Children of Alcoholics (or other dysfunctional families); 3781 Highland; 8 p.m.; for more information, call 573-8730.

Scurry County Alcoholics Anonymous; Winston Park building, off 37th St. in Winston Park; 8 p.m. For more information, call 573-4870 or 573-1357.

TUESDAY

Ladies Golf Association; tee time at 8:30 a.m.

Phobic and Anxiety Disorders meets at 1911 25th St. at 6 p.m. Led by licensed professional counselor. Call 573-8140 or 573-9750 for more information.

Tiger Shark Swim Club; WTC; 6-18 years of age; 6:30-7:30 p.m.; for more information, call Mike Harrison at 573-8511 ext 283.

LaLeche League; First United Methodist Church; 7 p.m.; going away party for Kathi Swulius, club co-leader.

TOPS TX56; weigh-in and meeting 7-8 p.m.; 2501 35th St.; for more information, call Peggy at 573-9000.

Scurry County Council on Alcohol and Drug Abuse; Snyder Medical Clinic; public encouraged to attend; 7:30 p.m.

Snyder Singles Organization; First United Methodist Church; games and fellowship, 7:30 p.m.

Scurry Lodge 706; AF and AM degree classes; 7:30 p.m.

New Horizon Alcoholics Anonymous; Chapel of Roses, Ave. K and 13th St.; 8 p.m. For more information, call 573-2101.

Al-Anon; Chapel of Roses, Ave. K and 13th St.; 8 p.m. For more information call 573-2101.

WEDNESDAY

Tiger Shark Swim Club; WTC; 6-18 years of age; 4-5:30 p.m.; for more information, call Mike Harrison at 573-8511 ext 283.

Narcotics Anonymous; Winston Park building, off 37th St. in Winston Park; 8 p.m. For more information, call 573-3956 or 573-0414.

THURSDAY

Scurry County Library; bring your favorite teddy bear or pillow and listen to storytellers; 10 a.m.

Advanced duplicate bridge; Colorado City bridge room; 1:30 p.m.

Duplicate Bridge; Snyder Country Club; 1:30 p.m.

Overeaters Anonymous, a program for out-of-control eating; St. John's Episcopal Church Parish Hall; 2214 42nd St. All are welcome; the meeting is free; 4 p.m. For more information, call Joann at 573-9839.

Weight Watchers of West Texas; basement of First Presbyterian Church; 6 p.m. New members welcome and should register at 5:30 p.m.

Tiger Shark Swim Club; WTC; 6-18 years of age; 6:30-7:30 p.m.; for more information, call Mike Harrison at 573-8511 ext 283.

Alateen; for the children of alcoholics; 7 p.m. For more information, call 573-2101.

Scurry County Alcoholics Anonymous; Winston Park Building, off 37th St. in Winston Park; 8 p.m. For more information, call 573-4870 or 573-1357.

FRIDAY

Story Time for Preschoolers; Scurry County Library; 10 a.m.

Duplicate bridge; Snyder Country Club; 1:30 p.m.

Cornelius Dodson House; open to public 2:30-5 p.m.

Tiger Shark Swim Club; WTC; 6-18 years of age; 4-5:30 p.m.; for more information, call Mike Harrison at 573-8511 ext 283.

Al-Anon; Chapel of Roses, Ave. K and 13th St.; 8 p.m. For more information call 573-2101.

Alcoholics Anonymous; Ave. K and 13th St.; 8 p.m. For more information, call 573-2101.

SATURDAY

Diamond M Museum, open from 1-4 p.m.

Narcotics Anonymous; Winston Park building, off 37th St. in Winston Park; 8 p.m. For more information, call 573-3956 or 573-0414.

SUNDAY

Scurry County Alcoholics Anonymous; Winston Park building, off 37th St. in Winston Park; 10 a.m. For more information, call 573-4870 or 573-1357.

Scurry County Museum, Western Texas College, open from 1-4 p.m.

Diamond M Museum, open from 1-4 p.m.

Duplicate Bridge Club; Snyder Country Club; 1:30 p.m.

Bridge

James Jacoby

NORTH 7-27-87
♠ K 6 4 2
♥ A 9 8
♦ Q 7 4
♣ Q 10 3

WEST
♠ 10 7 3
♥ K Q 7 5 4 2
♦ 6 5
♣ J 9

EAST
♠ Q
♥ J 10 3
♦ 8 3 2
♣ A K 8 6 5 2

SOUTH
♠ A J 9 8 5
♥ 6
♦ A K J 10 9
♣ 7 4

Vulnerable: North-South
Dealer: South

West	North	East	South
			1 ♠
3 ♥	3 ♠	4 ♣	4 ♠
Pass	Pass	5 ♥	Pass
Pass	5 ♠	Pass	Pass
Pass			

Opening lead: ♣ J

© 1987, NEWSPAPER ENTERPRISE ASSN.

A key bid gets results

By James Jacoby

West's bizarre jump to three hearts traded on favorable vulnerability. West hoped that if the bid was doubled, he would not be set more than three tricks, and he assumed the opponents had a vulnerable game. They did have a game, but West could have gone down five or six tricks if North had heart length to go with his points. Fortunately East had a good fit with West and had the values to sacrifice even at the five-level, but along the way he made a key bid.

After North raised to three spades, East bid four clubs — his A-K. When East eventually sacrificed at five hearts, South passed that around to North, suggesting the possibility of playing five spades. North bid it, rather than doubling five hearts for 300. But the lead of the jack of clubs, with East playing A-K and continuing with a third club, placed declarer in the position of having to play as though he were looking through the backs of the cards. He wasn't up to it. Had he trumped with the jack of spades, then played the trump ace and followed up by finessing against West's guarded 10, he would have succeeded. Instead, he correctly ruffed with the jack, but then played a trump to dummy's king, assuring West of a trick with the spade 10.

What is worth noting is that without East's strategic four-club bid, the opening lead would surely have been the king of hearts. Declarer would have won the ace, drawn trumps and then discarded two of dummy's clubs on the diamond winners to make 12 tricks.

A new book by James Jacoby and his father, the late Oswald Jacoby, is now available at bookstores. It is "Jacoby on Card Games," published by Pharos Books.

In Westernized countries, men lose their hearing more than women do, but the reason may not be biological. It could result from exposure to more noise in the workplace.

Motorist shoots teenager

LOS ANGELES (AP) — A teenage girl who left her Texas hometown out of boredom fell victim to big-city crime when she was gunned down by suspected gang members driving past a party in an inner city neighborhood.

Tonya Hughes, 15, of Texarkana, Texas apparently was an innocent bystander at a party attended by several known gang members when she was killed by a single shot fired from a passing automobile at 2:25 a.m. Sunday.

"Everything happened so fast," said La Stacia Peavy, 24. "We were on our way home. We heard gunshots and started running. Tonya said she got hit. And that was it."

The teen-ager arrived in Los Angeles Tuesday after saving her own money for bus fare, said her aunt, Velma Lewis, 41.

"She was just bored with Texarkana — she wanted to be here," Lewis said. "I told her there's a lot of gangs and killings. But she was determined to come. She was anxious to get here and wanted to go to school here."

Astro-Graph

Bernice Bede Osol

Your Birthday

Tuesday, July 28, 1987

Your prospects for material acquisition look extremely encouraging for the year ahead. Thoroughly investigate all possibilities that will add to your resources through new channels.

LEO (July 23-Aug. 22) Soft sell and understatement are tools that will work well for you today. Don't demand things of associates; a subtle suggestion will have far greater impact. Know where to look for romance and you'll find it. The Astro-Graph Matchmaker set instantly reveals which signs are romantically perfect for you. Mail $2 to Matchmaker, c/o this newspaper, P.O. Box 91428, Cleveland, OH 44101-3428.

VIRGO (Aug. 23-Sept. 22) In managing subordinates today, be sensitive to their needs and desires. If you view things from their perspective, your efforts will meet with success.

LIBRA (Sept. 23-Oct. 23) Let your charitable instincts motivate you today. If you know of someone who needs your help, go to this person's aid quickly but quietly.

SCORPIO (Oct. 24-Nov. 22) Look and be on your best behavior when out in public today. What you wear and do will be closely observed by others, and long remembered in every detail.

SAGITTARIUS (Nov. 23-Dec. 21) Your instincts and perceptions are above average in financial and career matters today. Acknowledge your inner signals and move along the lines they direct.

CAPRICORN (Dec. 22-Jan. 19) The aspects indicate you may be in for a favorable learning experience today. The lesson you gain first hand, you will later use to personal advantage.

AQUARIUS (Jan. 20-Feb. 19) An acquaintance of yours who has a good track record in finances may come to you with an investment proposal today. Listen carefully to what this person has to say.

PISCES (Feb. 20-March 20) Go a bit overboard today in catering to the person who is No. 1 in your life. You'll relish doing it, and the object of your affection will be enthralled.

ARIES (March 21-April 19) A good performance will not go unappreciated today. In addition to your personal pride of accomplishment, the possibilities for larger-than-usual rewards are strong.

TAURUS (April 20-May 20) Transformation can be implemented today to vastly improve a situation with people who are important to you socially. Get things moving.

GEMINI (May 21-June 20) Two important matters that you have left dangling can be concluded to your satisfaction today if you make a concerted effort to do so. Why wait?

CANCER (June 21-July 22) Words and ideas should flow easily for you today. Take advantage of these attributes to catch up on both personal and commercial correspondence.

© 1987, NEWSPAPER ENTERPRISE ASSN.

15 Days 'Till AJRA

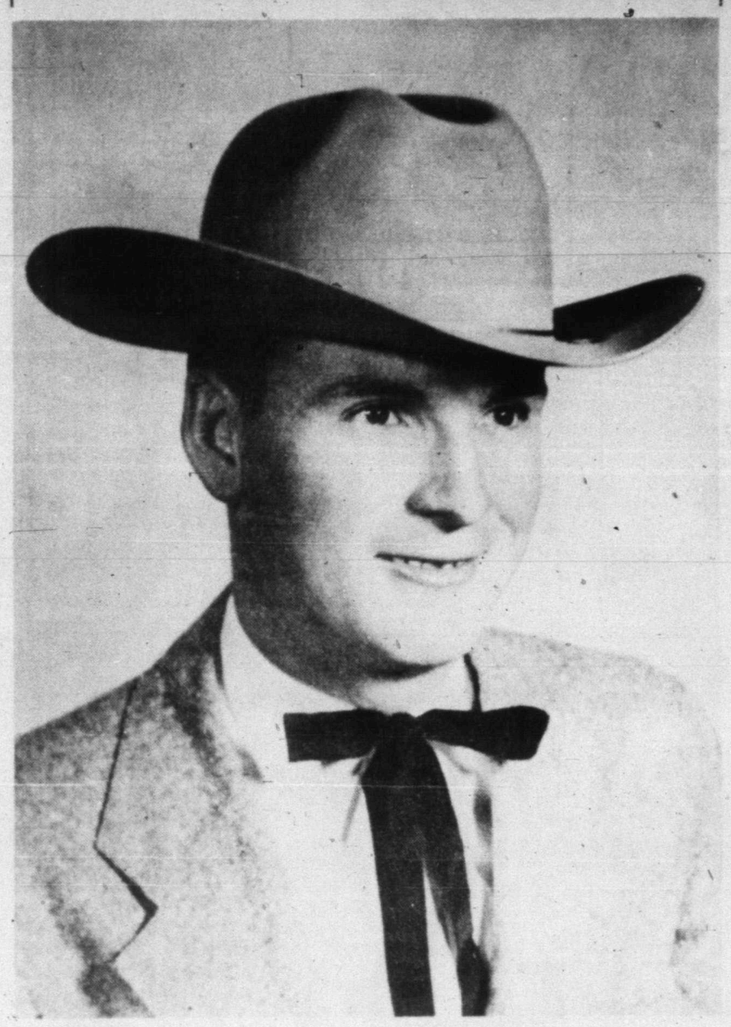

ALVIN G. DAVIS
...in younger days...

Alvin G. Davis said man of many talents

This photo shows Alvin G. Davis as he looked 35 years ago when the AJRA was founded at the Levelland Junior Rodeo. He was just out of college and beginning a banking career.

Perhaps no other individual has ever risen to the leadership level in so many areas that relate to the cowboy and western heritage as Davis.

He has headed or been a director of organizations that have produced junior, amateur, college and RCA rodeos. He has produced, announced and even clowned individual rodeos.

Davis has been the administrator for two national rodeo organizations, the AJRA and the NIRA. He has written a regular column for a national rodeo publication and feature stories for national publications.

He has edited and published a publication that covered junior, high school and college rodeos. He has raised and shown horses that have been state and national champions and has been the president and/or director of several horse organizations.

Davis was the founding father of the national western wear retailers organization. His bronzes are owned by collectors in several states and Germany and Japan. He is a cowboy poet and as on the program at the first Texas Cowboy Poetry Gathering earlier this year. He is currently doing research to write a book on the history of western wear and equipment.

Davis has been the administrator for the Ranching Heritage Association for the past 6½ years. It is a non-profit support group for the National Ranching Heritage Center.

Woman recalls shark attack

PORT ARANSAS, Texas (AP) — A woman who was dancing in the surf off Mustang Island when a shark grabbed her foot, said she almost gave up hope before deciding to fight back.

"At first I thought, 'I'm a goner,' but then I started beating on its head," said Kitt Viau, 32, of Port Aransas. "The thing is, I'm not a fighter, but I wasn't going to let it take my foot."

Miss Viau suffered severe lacerations to her foot in the July 12 attack.

Titanic relics found

PARIS (AP) — Working 2½ miles underwater, a French mini-submarine and robot scoured the ocean floor around the Titanic and scooped up the first objects ever recovered from the sunken luxury liner.

A brief statement said Sunday's haul included dishes used by the 1,513 passengers who died when the liner sank 75 years ago.

The statement, released by the French Institute for Research and Exploitation of the Sea, did not say if other objects were recovered. The salvage operation began Saturday and is expected to take about a month.

The Titanic, advertised as unsinkable, struck an iceberg on its maiden voyage from Southampton, England, to New York and sank April 15, 1912.

The Nautile submarine, aided by a robot named Robin, searched in a 2½-mile area around the wreck, which is littered with silver trays and wine bottles.

The submarine is equipped with two arms capable of picking up objects smaller than teacups and larger than safes.

The 176-pound robot, attached to the submarine by a 26-foot umbilical cord, has lights and three cameras encased in titanium-and-steel cases for shooting inside the Titanic. Another camera is carried by a member of the mini-sub crew.

The Nautile will not explore the inside of the wreck, because it would be too dangerous, according to expedition officials.

More than 2,200 people were aboard the Titanic, including some of the richest and most noted of the day. A fortune in jewels and other valuables were rumored to have been contained in a strongbox aboard the ship.

Marine salvage experts have said any objects recovered from the Titanic, however small, would be worth a fortune.

The French institute's statement said diving conditions were excellent Sunday at the wreckage site 350 miles off the coast of Newfoundland. Crew members said the water was clear and visibility good. The chief of the support vessel Nadir, identified in the statement only as Commander Nargeollet, described the site as "extraordinary."

The institute's statement said more than 300 photographs taken by the Nautile crew and by cameras mounted on the robot were of very high quality.

For Results Use Snyder Daily News Classified Ads Call 573-5486

Ted Bigham
Photography
573-3622

TUESDAY IS
BARGAIN NIGHT
All Seats $2.00

CINEMA I & II
Snyder Shopping Center
573-7519
I 7:10 9:00
II 7:00 9:10
ishtar
PG-13
The UNTOUCHABLES
He ruled Chicago with absolute power.

ATTENTION: ANNUAL SUMMER DRAPERY CLEANING SPECIAL

There is a good reason why we have an annual Drapery Sale each year at this time. At the plant we employ a lot of skilled people in our Household Dept. and we run this discount sale on draperies to give these folks full employment. It's your chance to give your draperies the same attention to details and all at a 20 percent discount. If you want to get a head start on housecleaning, I can help you take the draperies down today or on my next call.

Art Roberts

Call 573-3401 JOE GRAHAM CLEANERS

HOME 573-6374 HEALTH CARE

D. M. COGDELL MEMORIAL HOSPITAL
SNYDER, TEXAS

Home Health Care is an option offered by Medicare, Medicaid and most private insurance companies. All cases are not automatically approved for payment by Medicare. To be approved for payment the visits must be ordered by a physician and meet certain standards. Our Registered Nurses will make a free home evaluation after receiving the physicians request.

Cogdell Home Health Services is certified by Medicare as a Class A Home Health Agency offering:

*Skilled Nursing by RN & LVN
*Physical Therapy by Registered Therapist
*Medical Social Work by Registered Therapist
*Sitters & Companions
*Dietary Consultations by Registered Dietitian
*Private Duty Nursing by RN & LVN
*Occupational Therapy by Registered Therapist
*Home Health Aide by Certified Home Health Aides
*Primary Care (State funded home services)
*Respiratory Therapy by Registered Therapist

Any of the above services can be provided to any age group if paid by patient or insurance company. You do not have to be Medicare. Call 573-6374

THE BORN LOSER ©by Art Sansom

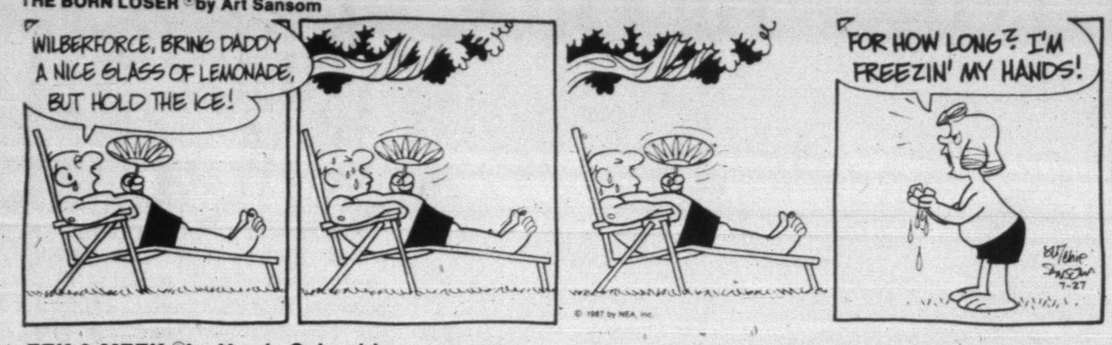

FRANK AND ERNEST ©by Bob Thaves

EEK & MEEK ©by Howie Schneider

ARLO AND JANIS © by Jimmy Johnson

FLASH GORDON ® By Dan Barry

WINTHROP ©by Dick Cavalli

Barney Google and Snuffy Smith ® By Fred Lasswell

BUGS BUNNY ©by Warner Bros.

MR. MEN™ AND LITTLE MISS™ by Hargreaves & Sellers

ALLEY OOP ©by Dave Graue

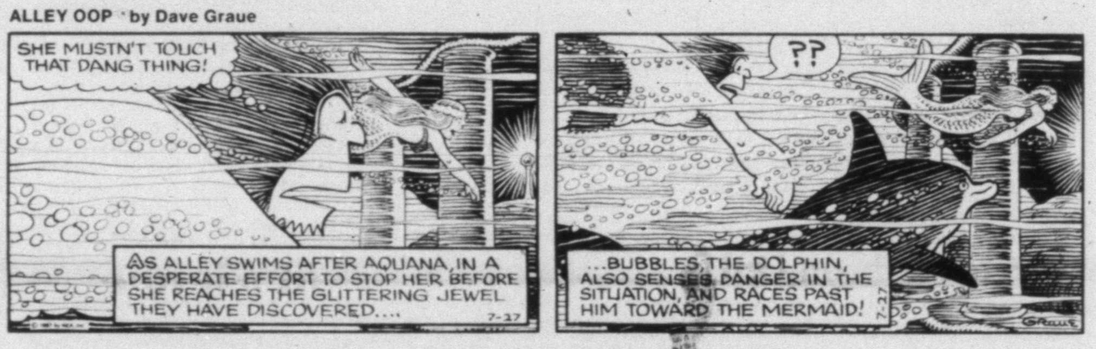

THE GRIZZWELLS™ by Bill Schorr

CAPTAIN EASY ©by Crooks & Casale

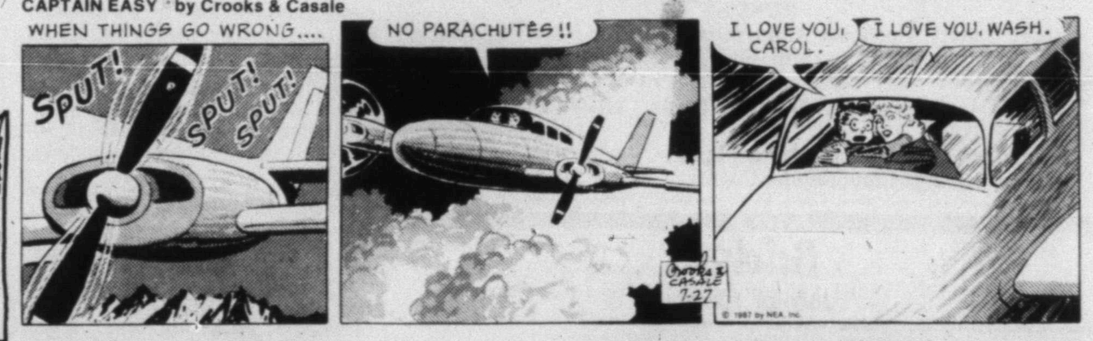

PUZZLE NEA

ACROSS

1 ____-la-la
4 Moslem priest
8 Strange (comb. form)
12 Actress ____ Caldwell
13 Venus de ____
14 Charitable organization (abbr.)
15 Soldier's address (abbr.)
16 Locale
17 Story fabricator
18 Breaks contract
20 South American weapon
21 ____ Angeles
22 1051, Roman
23 Aid in diagnosing (comp. wd.)
26 Dressing room
30 Spoil
31 Road signal
33 Three (pref.)
34 Perform
35 Fixed prices
36 Scatter new-mown hay
37 Horizon
39 Throw
40 Full of (suff.)
41 Town prefix
43 Coerce
46 Least distant
50 Ostrich
51 Take a chance
52 Poetic possessive
53 Send forth
54 Unemployed
55 Sailor
56 Feudal slave
57 Vegetables
58 Ginseng plant

DOWN

1 Russian ruler
2 Large stout cord
3 Vast period of time
4 Adult insect
5 Muddy places
6 Pub drinks
7 Flightless bird
8 Woody
9 Biographer Ludwig
10 College group
11 Rowing tools
19 Bridge expert ____ Culbertson
20 Kind of music
22 Greater in number
23 December holiday (abbr.)
24 Display stand
25 Bohemian
26 Reduce
27 Director Preminger
28 Makes angry
29 Clears
31 Looped fabric
32 Narrow path
38 Find
39 Territory (abbr.)
41 Famous physicist
42 Yard tools
43 Untrammeled
44 Electrical units
45 Hold in check
46 Nest of pheasants
47 ____ Brute
48 Food fish
49 Novice
51 Rend

Answer to Previous Puzzle

Z	O	A		R	U	P	E	E		Z	O	O
U	P	S		A	F	I	R	E		U	S	N
N	E	P		T	O	R	E	R		L	A	D
I	N	S	E	T				I	N	U	R	E
			T	A	B		Z	E	E			
Z	O	E		I	R	M	A		X	M	A	S
O	Y	L		L	Y	O	N		T	E	E	L
L	E	A	K		A	P	I	G		T	R	E
A	R	N	A		N	E	E	R		S	O	D
			T	U	T		R	A	E			
R	U	M	E	N				N	E	X	U	S
U	R	I		D	U	P	E	D		R	E	T
T	N	T		I	R	E	N	E		A	L	E
S	S	E		D	E	T	E	R		Y	E	N

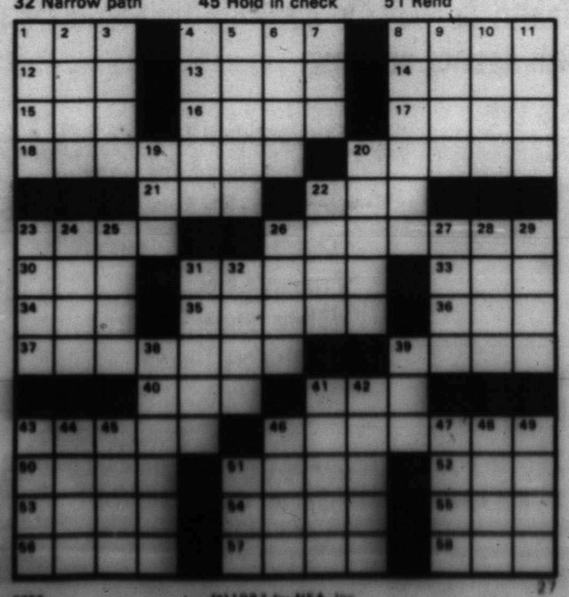

0250 (c)1987 by NEA, Inc 27

BLONDIE • by Dean Young and Stan Drake

KIT 'N' CARLYLE ©by Larry Wright

SNAFU® by Bruce Beattie

"The prince didn't like my 'Down with nepotism!' leaflets.

LAFF-A-DAY

"Harold has always been so efficient — he got through his mid-life crisis in three-and-a-half days!"

DENNIS THE MENACE

"I THOUGHT I'D GET UP EARLY AND EAT SOMETHING BEFORE I HAVE TO USE MANNERS."

All-star basketball game is tonight

FORT WORTH (AP) — The South All-Stars will look to their height advantage when they take on the small but swift North squad tonight in the Whataburger Texas High School Coaches Association All-Star basketball game.

The basketball game is one of the highlights of the coaching school that says its 10,300-member organization is the world's largest group of its kind.

"It could be a high and low scoring game, high for them and low for us," said North Coach Allen Simpson of Amarillo High School. "I am hopeful that we can play together as a team because that's the only way we have a chance against them."

The All-Star football game will be played Tuesday night at Texas Christian University's Amon Carter Stadium. The basketball game will be played at TCU's Daniel-Meyer Coliseum.

The South's size advantage starts with Rosenberg Terry's 7-1 Johnny Pittman, who will attend the University of Kentucky.

"But they've got some outstanding guards also," Simpson said."I'm afraid we don't match up at the guards."

Pittman averaged 19.6 points last season. The South also has 6-8 Walter Martin of Class A Snook and Shawn Davis, 6-9, of Maud.

The North has two players at 6-6, Canyon's Todd Welty and Wichita Falls Hirschi's Darion Newsome.

"Pittman is coming along, he'll be ready by game time," said South Coach James Gamble of Port Arthur Lincoln. "We're counting on him to give us an inside game but I've been impressed with (guard) Charles McCovery also. I think we have the guards to score a lot of points."

Simpson is hoping for outside fire power from Klein Forest guard Jimmie Hardwick, who averaged 19.9 points last season.

Simpson said he planned to run a patterned-type offense.

"We have a rule about that, I told them if they start jacking it up they'll be on the bench," Simpson said."If they go down and hit one they can shoot again."

Other South All-Stars are Avery Helms, Sweeny; Harold Hale, Broaddus; Arthur Massey, San Antonio Roosevelt; Adrian Wright, San Antonio Holmes; Kevin Foster, Livingston Big Sandy; Joey Deegan, Gregory-Portland; and Frank Lane, Diboll.

Completing the North squad are Jeff Meyers, Irion County; Mark Chambers, Fort Worth Dunbar; Victor Lemley, Phillips; Sammie Simpson, Amarillo; Eddie Malott, Gladewater Sabine; Billy Dugan, Archer City; and Darrin Terry, Hughes Springs.

Buffs play at 10 p.m. in tourney

COLORADO CITY -- Snyder's Buffs crack open post season play in a Junior Teenage League tournament at 10 tonight here.

Merkel and Sweetwater are to open the three-day tournament at 4 p.m. and the victor will advance to meet Snyder in tonight's late game.

In this evening's other contest, Eastland meets Colorado City at 7 p.m.

The tournament is double-elimination, and the championship game has been scheduled for Wednesday at 7 p.m.

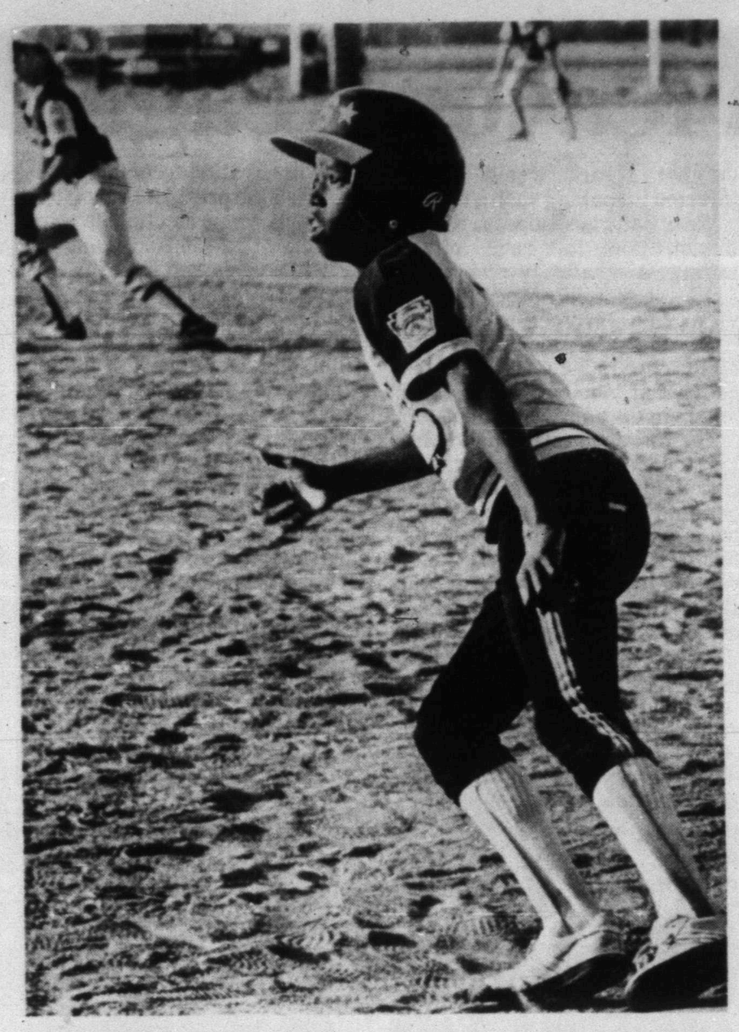

READY TO RUN -- Eric Braziel stays alert on the basepaths during recent Snyder Little League All-Stars action. The all-stars enter tournament play in Abilene Wednesday night. (SDN Staff Photo)

Wrenn's 26 under is lst tour win

GRAND BLANC, Mich. (AP) — There never was any doubt that Robert Wrenn would win the golf tournament, only whether he might rewrite the record books.

Sunday, two weeks after swearing off sweets, Wrenn had a near-brush with history while winning his first PGA Tour event, the $600,000 Buick Open.

After jumping to 21-under-par after three rounds, taking a six-stroke lead into the final round, Wrenn was a virtual lock to win the tournament. The suspense was in whether Wrenn could shatter the 72-hole Tour record.

He just missed.

"Everybody was telling me the same thing: 'Take a shot at a time and play your own game,'" Wrenn said. "Every day it was like some outer force was going to lead me around. It really came together.

"Five-under is the worst round I shot. Somebody slap me. I don't shoot like that. What amazed me was hitting shot after shot that was not just good, but real good."

Wrenn, 27, who has been on the Tour since 1984, finished with a 26-under-par 262, a whopping seven strokes ahead of Michigan native Dan Pohl who was second at 269.

"This has been one dream after another," said Wrenn, whose only other win was in something called the 1983 Indonesia Open. "This has been a blast all week. I could learn to like this a whole lot.

"The walk up No. 18 was fantastic. I had a couple of bad shots on the back nine. I got so excited, I guess I sort of ran out of gas."

But not until he had made a shambles of the 7,014-yard, par-72 layout at Warwick Hills Golf and Country Club.

The record for a 72-hole event is 27-under, shared by legendary Ben Hogan and Mike Souchak. Wrenn actually got to 27-under with an eagle at the 13th hole, but he couldn't hold it.

"I don't think this is the easiest golf course in the world," Wrenn said. "But this week, we had soft greens and very little wind. When you have conditions like that, the guys out here are going to put up some numbers."

Wrenn bogeyed the 14th and 16th, giving him only four bogeys all week. He got it back to 26-under with a birdie at No. 17 that set the fans to cheering like the crowd at a football game.

His third shot at the 18th, a chip from the back fringe, died with the ball hanging two-thirds over the lip, but it wouldn't drop.

With the victory, Wrenn earned $108,000 and use of one of the sponsor's automobiles for a year.

"The money is great, but it's really secondary," Wrenn said. "It's a two-year exemption and a chance to play in the Masters and all the other big tournaments I've never been able to get into."

Becker hands U.S. Davis Cup loss

HARTFORD, Conn. (AP) — The United States, which fancies itself among the biggest and best in nearly any endeavor, finds itself among the minor leagues of international tennis today.

The U.S. Davis Cup team completed its second loss of the year on Sunday when Boris Becker beat Tim Mayotte 6-2, 6-3, 5-7, 4-6, 6-2 in the deciding fifth match against West Germany.

The losses drop the United States to zonal competition for 1988 while West Germany remains in the World Group.

"Our team is very disappointed," U.S. captain Tom Gorman said. "There's not much of a locker room speech you can give to them in this situation. You ask them to take a hard look at themselves and ask if they gave all they had. If they didn't, they should feel very bad. But I didn't see anyone in there that didn't try his hardest."

On Friday, Eric Jelen beat Mayotte then Becker and John McEnroe, making his first playing appearance in six weeks, battled for six hours, 38 minutes before the West German won.

On Saturday, the doubles team of Robert Seguso and Ken Flach gave the U.S. its first point of the five-match competition with a victory over Jelen and Ricki Osterthun.

Reds' lead shrinks to just one game

By The Associated Press

Suddenly, second wasn't quite so distant.

Cincinnati lost for the third time in its four-game weekend series at Montreal, and the Reds saw their lead in the National League West shrink to one game over the San Francisco Giants.

Reds Manager Pete Rose saw something funny in his club's 6-0 loss to the Expos Sunday, but he wasn't laughing. The Reds led the division by four games last Wednesday.

"I really don't think half of these players realize the situation we're in," Rose said. "If they do, they have a funny way of showing it.

"But Tuesday night, they might look like the best team in the league again. I can't figure them out."

At the same time, the Giants swept a pair from St. Louis, winning 6-3 in a 10-inning opener and 5-2 in the nightcap. The Cards, who led the NL East by nine games four days ago, are just six ahead of Montreal after losing four in a row for the first time this season.

In the rest of the league, Houston defeated New York 5-2; Philadelphia beat Atlanta 7-3; San Diego defeated Pittsburgh 7-4; and Los Angeles beat Chicago 7-6.

Expos 6, Reds 0

Floyd Youmans pitched his third shutout of the season, allowing just six Cincinnati hits. Youmans struck out seven and walked none. In their three losses in the series at Montreal, Cincinnati scored just five runs.

Jeff Reed drove in four runs, three with his first National League homer. The Expos, who have won 11 of their last 14 games.

Astros 5, Mets 2

Billy Hatcher hit a three-run homer to cap Houston's two-out, four-run rally in the ninth and enable the Astros to split their four games with New York after losing a series-opening doubleheader.

Dave Smith was the victor with 1 1-3 innings of one-hit relief, despite walking in New York's go-ahead run with the bases loaded in the eighth.

Sports briefs

Recruit tells on OSU

DALLAS (AP) — The state's top schoolboy football recruit in 1986 has told NCAA officials he was promised car repairs and plane tickets for his mother if he agreed to play for Oklahoma State University, the Dallas Times Herald reported in a copyright story.

Melvin Foster said that former OSU assistant coach Willie Anderson promised "to take care of me" if he signed with the Cowboys, the newspaper reported Sunday.

"I could've gotten anything," Foster, now a linebacker at Iowa, said. "It wasn't like they offered a car, but to fix the one I had. It would've been just as good. If (my mother) would've needed something, all she had to do is call and someone would take care of her.

"He said he would make sure she would see me play whenever we're playing at home. He said he would take care of me," he said.

The NCAA said earlier it was conducting a preliminary investigation into the recruiting practices of Oklahoma State's football program.

Rain delays LPGA action

EDISON TOWNSHIP, N.J. (AP) — Ayako Okamoto is worried about her back and Laura Davies is concerned about returning to England to defend her British Women's Open title.

They both share a more immediate problem: a head-to-head battle in today's rain-suspended final round of the 42nd U.S. Women's Open at the Plainfield Country Club.

A torrential rainstorm forced suspension of play Sunday in the final round of the Open, long before Okamoto and Davies were to tee off. Play was scheduled to resume today at 11:23 a.m.

"Now I am going to have to go through the whole thing of getting ready again," said Davies, who is one stroke behind Japan's Okamoto, the third-round leader. "But I think I can cope with it."

Forty players teed off Sunday before play was suspended at 11:46 a.m. The storm flooded several fairways and bunkers before ending just before 1 p.m. By 1:06 p.m., United States Golf Association officials decided to wait until today to resume play.

Kramer arrested

BLOOMINGTON, Minn. (AP) — Minnesota Viking players and officials said they were surprised that starting quarterback Tommy Kramer was arrested and charged with drunk driving.

"Every season you go into and think some things are in place. There always are a number of surprises coming in a variety of ways. We are always used to a surprise or two before the start of the season," General Manager Mike Lynn said.

"It catches me by surprise because Tommy's been working very hard. He's in the best shape of his career. He's been running, lifting, throwing. ... Who's to say? It may have just been one of those nights," punter Greg Coleman said.

The 32-year-old Kramer, who has a history of alcohol problems, was arrested and charged with drunken driving Friday night and spent the night in a detoxification center. Late Saturday, he decided voluntarily to enter a rehabilitation program, said his attorney, Larry Zelle.

Longest win streak

SALT LAKE CITY (AP) — Now that they own the record for the most consecutive victories in professional baseball history, the Salt Lake Trappers are aiming to continue their winning ways on the road — minus the pressure.

"The streak isn't over; chasing the record is over," Trappers Manager Jim Gilligan said Sunday as the team prepared to leave Salt Lake City for a three-game series in Billings, Mont. "The streak still exists, and it's nice to add to it."

Salt Lake set the record with 28 straight victories Saturday by beating Pocatello 13-3, then shook some post-victory bash doldrums to beat the Giants 8-6 Sunday, boosting the winning streak to 29.

Baseball at glance

AMERICAN LEAGUE

East Division

	W	L	pct.	GB
New York	59	40	.596	—
Detroit	56	39	.589	1
Toronto	57	41	.582	1½
Milwaukee	49	47	.510	8½
Boston	46	52	.469	12½
Baltimore	45	54	.455	14
Cleveland	34	64	.347	24½

West Division

	W	L	pct.	GB
Minnesota	54	46	.540	—
Oakland	51	47	.520	2
California	50	49	.505	3½
Kansas City	49	49	.500	4
Texas	48	49	.495	4½
Seattle	47	51	.480	6
Chicago	39	56	.411	12½

Saturday's Games

Boston 11, Seattle 5
Chicago 3, New York 2
Detroit 5, California 4, 10 innings
Texas 7, Cleveland 3
Minnesota 13, Toronto 9
Baltimore 4, Kansas City 3
Oakland 13, Milwaukee 4

Sunday's Games

Boston 11, Seattle 1
Texas 11, Cleveland 3
Detroit 6, California 2
Toronto 4, Minnesota 2
Kansas City 4, Baltimore 0
Milwaukee 7, Oakland 4
New York 5, Chicago 2

Monday's Games

Chicago (DeLeon 5-9) at Detroit (Tanana 9-7), (n)
Boston (Sellers 3-3) at Toronto (Clancy 10-6), (n)
Milwaukee (Wegman 8-9) at Texas (Witt 4-5), (n)
California (McCaskill 2-2) at Oakland (Stewart 12-7), (n)
Minnesota (Viola 10-6) at Seattle (Langston 11-9), (n)
Only games scheduled

Tuesday's Games

Kansas City at New York, (n)
Baltimore at Cleveland, (n)
Chicago at Detroit, (n)
Boston at Toronto, (n)
Milwaukee at Texas, (n)
California at Oakland, (n)
Minnesota at Seattle, (n)

NATIONAL LEAGUE

East Division

	W	L	pct.	GB
St. Louis	61	36	.629	—
Montreal	55	42	.567	6
New York	53	45	.541	8½
Chicago	51	47	.520	10½
Philadelphia	49	48	.505	12
Pittsburgh	45	53	.459	16½

West Division

	W	L	pct.	GB
Cincinnati	52	47	.525	—
San Francisco	51	48	.515	1
Houston	49	49	.500	2½
Atlanta	43	55	.439	8½
Los Angeles	43	55	.439	8½
San Diego	36	63	.364	16

Saturday's Games

Houston 7, New York 5
Los Angeles 7, Chicago 2
San Francisco 5, St. Louis 4
Atlanta 2, Philadelphia 1
Montreal 4, Cincinnati 3, 12 innings
Pittsburgh 9, San Diego 3

Sunday's Games

Montreal 6, Cincinnati 0
Houston 5, New York 2
Philadelphia 7, Atlanta 3
San Francisco 6, St. Louis 3, 10 innings, 1st game
San Francisco 5, St. Louis 2, 2nd game
Los Angeles 7, Chicago 6
San Diego 7, Pittsburgh 4

Monday's Games

San Francisco (Downs 8-6) at Los Angeles (Welch 9-6), (n)
Only game scheduled

Tuesday's Games

Montreal at Chicago
San Diego at Cincinnati, (n)
Philadelphia at Pittsburgh, (n)
Houston at Atlanta, (n)
New York at St. Louis, (n)
San Francisco at Los Angeles, (n)

Hot bats pace Rangers' victory

CLEVELAND (AP) — Rookie Bob Brower isn't expecting to displace Oddibe McDowell as the Texas Rangers' full-time center fielder. He just wants to keep getting his fair share of at bats.

"All I know is, when I get playing time, I'm trying to make the most of it," Brower said Sunday after he went 4-for-5 with two homers and four RBI in the Rangers' 11-3 victory over the Cleveland Indians.

Brower, a right-handed hitter, has been platooning for much of the summer with McDowell, a left-hander.

The system has been most valuable to the Rangers this month, because McDowell has been bothered by shoulder and rib injuries.

"It's a great situation," said Manager Bobby Valentine. "Oddibe has been struggling with his health, and now we don't have to force the situation with him. I feel good about whoever's in the outfield."

In the last 19 games in which he has batted, Brower is hitting .383 with six home runs and 19 RBI.

"I feel he's still not going to play me against right-handed pitchers," Brower said. "You know, he's got his starting outfield."

Brower hit the second pitch of Sunday's game for a home run that glanced off center fielder Brett Butler's glove before clearing the fence. Brower also singled in a run during the two-run second inning and hit a two-run homer in the seven-run third, putting Texas ahead 10-0.

Pete Incaviglia had three hits, including two homers.

Cleveland Manager Doc Edwards said starter Scott Bailes, 3-4, was inadvertently tipping off the Rangers about his pitches.

"It was where he was coming set," Edwards said. "He was coming down to here (just above the belt) before a fastball, and he was coming down lower on the breaking ball. But by the time we caught it, it was 5-0."

Texas starter Paul Kilgus, a rookie left-hander, gave up two runs, one of them earned, in six innings for his first major-league victory.

Mike Loynd gave up one run in two innings, and Keith Creel pitched a scoreless ninth. The Rangers have won three straight games and five of their last six. Cleveland has lost five of six.

DIAL A DEVOTIONAL 573-8801

Solve Your Water Problems With Your Local Reliable Dealer

Water Filters $69.95
(with Activated Carbon Filter) Plus Installation

Water Conditioning Units. . . . . $495.00 to $787.00
(Water Softener) Plus Installation

Reverse Osmosis Units. $475.00
(Aqua-Pure APR03) Plus Installation

for Rural or City Water

A-1 Air Conditioning, Inc.
712 College Ave. 573-7635

Official's death leaves Reagan short-handed

WASHINGTON (AP) — The sudden death of Commerce Secretary Malcolm Baldrige in a freak horseback accident leaves the Reagan administration without a key player at a crucial time in its negotiations with Congress over far-reaching trade legislation.

While the administration searches for a successor, Deputy Commerce Secretary Clarence Brown, a former Republican congressman from Ohio, was expected to be named by President Reagan as acting commerce secretary.

But administration officials, who spoke on the condition of anonymity, said it is unlikely that Brown would be offered the post permanently for the last 18 months of the Reagan presidency.

Brown, who got the No. 2 job after losing a GOP gubernatorial bid in his home state, has maintained a low profile in the department and has not played an active role in trade matters, the sources said.

After Baldrige, the official in the department who has been involved the most in trade is Bruce Smart, the undersecretary for trade.

Smart, like Baldrige, is a former business executive who has been a sometimes outspoken advocate for opening more overseas markets for U.S. goods.

However, administration officials said it would be difficult because of protocol for the president to elevate Smart to the post over Brown.

U. S. Trade Representative Clayton Yeutter, who shared jurisdiction over trade matters with Baldrige, is also being mentioned as a possible contender.

But Yeutter aides on Sunday, requesting anonymity, said they doubted the chief U.S. trade negotiator, who already enjoys Cabinet status, would be interested in making such a move.

With Baldrige's death, the administration lost one of its strongest trade warriors, a Cabinet member whose hard-line views on protecting import-battered U.S. industries was often more in sync with key congressional leaders than with others in the administration.

The more agressive policy has led to dozens of unfair-trading complaints against Japan, European nations and other key U.S. trading partners over the past two years. And it helped, if only partly, to subdue some of the sharpest congressional criticism directed at Reagan's earlier "free-trade, open-trade" policies.

For that reason, Baldrige was viewed as an important go-between in the administration's sensitive negotiations with Congress on trade legislation.

Administration officials have indicated the president was likely to veto as too protectionist trade measures that the House and the Senate have passed by large majorities.

But Baldrige, as recently as last week, had indicated a new willingness on the part of the administration to work with a House-Senate conference committee on drafting a compromise.

"Of all the people in the administration, he was probably ... the strongest on opening up foreign markets and being tougher with trading partners to get them to treat us in a proper manner," said Rep. Richard A. Gephardt, D-Mo., a 1988 presidential hopeful and author of the central provision of the strong House-passed trade bill.

It was Baldrige who was working with Japanese officials to help that nation develop new tougher export-licensing safeguards in the aftermath of the illegal sale of senstive submarine technology to the Soviet Union by a subsidiary of the Toshiba Corp.

Baldrige's intervention was viewed by analysts as an effort to seek a middle ground in the face of strong congressional support for a ban on all Toshiba imports.

Japanese Trade Minister Hajime Tamura, who had met with Baldrige two weeks ago on the politically touchy issue, said in Tokyo on Sunday that he was "shocked and in deep grief" over Baldrige's death.

As flags at the Commerce Department and other federal buildings were lowered to half-staff, Baldrige's colleagues and friends mourned the death of the soft-spoken former Connecticut industrialist.

"Under his stewardship, the Department of Commerce played a key role in the rebirth of our country's prosperity and all of us owe a great debt to Mac Baldrige," Reagan said in a statement.

Vice President George Bush, with whom Baldrige had close political ties, said: "I feel like I've lost a brother. I loved the guy."

Baldrige, 64, died Saturday on a private ranch in northern California after the horse he had been riding fell on him during steer-roping practice.

State and federal employees collected an estimated $2.5 billion in hearing-impairment claims in the past 10 years. Statistics for the private sector were not available.

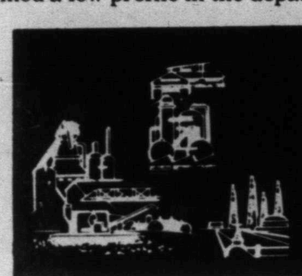

BUSINESS AND INDUSTRIAL NEWS

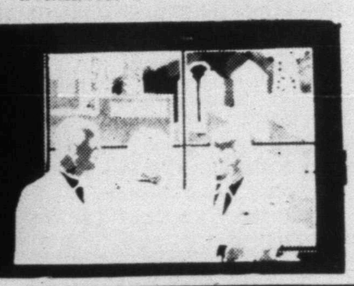

Joe Graham has expert cleaning care

For the finest in expert care of your wardrobe, Joe Graham Cleaners at 2417 College Avenue is the place to go. All you have to do is give Art Roberts a call at 573-3401 and he will pick up your cleaning and deliver it back to you, wrinkle free and with the feel of a brand new garment. At Joe Graham Cleaners there is never a charge for pickup or delivery.

Joe Graham Cleaners has the newest and most modern equipment available to clean and press your drapes, bedspreads, quilts, blankets and other household items so that they will retain their new look.

Seldom used raincoats and jackets often do not repel water the way they did when they were new. Don't get rid of them! Take them to Joe Graham Cleaners and Art Roberts and his staff will re-process that rainwear so that it's just like new again.

For all you new brides, Joe Graham Cleaners has beautiful bridal gown boxes available that will help keep your gown beautiful for years to come. So after the big day in your life, take your gown to Joe Graham's and let Art Roberts clean and pack it for storage.

You wll also find a complete alteration department at Joe Graham Cleaners. Their alteration department is used by many Snyder department stores and is well recommended.

Joe Graham Cleaners is located at 2417 College Avenue or you can give them a call at 573-3401 for free pickup and delivery. You will be guaranteed the best possible service when you call them for your cleaning needs.

ART ROBERTS of Joe Graham Cleaners, 2417 College Avenue, offers expert cleaning care for your wardrobe and household items. (SDN Staff Photo)

Smith Plumbing offers experience

During the 17 years Olton Smith has been in the plumbing business, he has seen virtually all kinds of plumbing problems. As owner and operator of Smith Plumbing, Olton Smith, a licensed and bonded plumber, can handle any problem you might encounter.

Whether your plumbing needs come in the form of roughing-in for a new structure, replacing old or worn out water heaters or faucets, repairing leaks or remodeling, Olton Smith is the man to know and whose service you can depend on.

At Smith Plumbing you will find only the finest in plumbing products because he knows that when someone has a plumber do a job, they expect it to stay done. Among the name brands at Smith Plumbing, you will find Delta and Delex washerless faucets by Delta, Rudd electric and gas water heaters for residential or commercial and Kohler and Eljer fixtures.

Olton Smith is a qualified master plumber and he can handle any job. If you want to be sure your plumbing job is done right, call Smith Plumbing at 573-2501 or go by the shop at 3902 College Avenue.

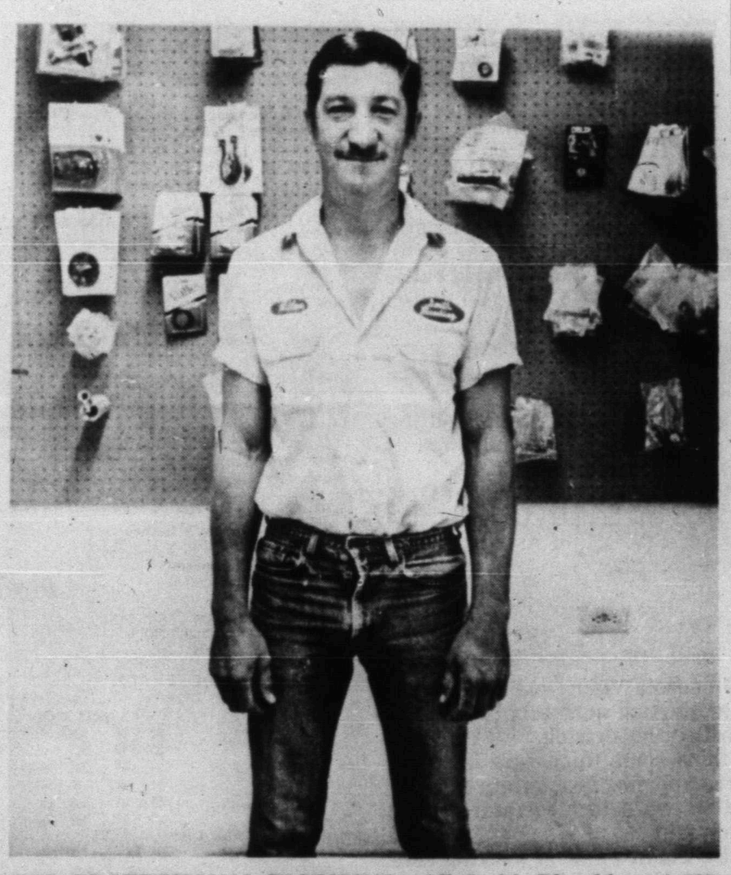

FOR PROFESSIONAL PLUMBING, call Smith Plumbing at 573-2501 or go by the shop at 3902 College Avenue and let Olton Smith help you with all your needs. (SDN Staff Photo)

Aircraft wreckage can be destroyed

JUSTIN, Texas (AP) — U.S. District Judge David O. Belew has ruled that Delta Airlines can destroy the wreckage of Delta Flight 191.

Belew approved destruction of the wreckage anytime after last Friday although a mulimillion-dollar trial over the crash is still six weeks away.

The grim remnants of Texas' worst air disaster, which claimed 137 lives, is stored in a warehouse in this town, about 20 miles north of Fort Worth.

The ruling earlier this month that Delta could destroy the wreckage came after the judge ruled the wreckage is not needed for the trial.

Delta told the judge that only two investigators for plaintiffs in the suit had been to see the wreckage in 22 monhts and storage was costing the airline $25,000 per month. There were no objections to the request by Delta to have the wreckage destroyed.

Jail overcrowding to be studied

FORT WORTH, Texas (AP) — A limit on new prisoners at the Tarrant County Jail is expected to be discussed this week when county officials meet with state jail regulators at Austin.

Bill Broome, administrator for the jail, said Sunday the jail's two facilities can hold 1,407 inmates.

EXPRESS IT
West Side of Square
Snyder, Texas
573-3360

BUD'S OFFICE SUPPLY
3405 Snyder Shopping Center.
573-3553

Medicare Supplement Insurance*
Call: ROY J. McCLOSKEY
3904 College
573-7266
Personal Health Insurance the State Farm way!
*Not connected with or endorsed by the U.S. Government or the Federal Medicare Program
State Farm Mutual Automobile Insurance Company Home Office: Bloomington, Illinois

BLANCHE'S BERNINA
2503 College 573-0303
FABRICS, NOTIONS & ALTERATIONS

Personalized Cleaners For Those Who Care
-Modern Equipment
-Expert Workmen
-Free Delivery
JOE GRAHAM CUSTOM CARE CLEANING
573-3401 2417 College Ave.

Authorized Xerox Sales Agent
XEROX
Stephens Office Supply
2617 - College Ave.
573-3403

Diet Center
Hours 8:00 a.m.-12:30 p.m.
And by appointment
573-8583
2310 25th St. Snyder, TX.
Used Clothing
Photocopying 20¢
Mary Woodall-Owner-Counselor

COMPUTIME
GENERAL BOOKKEEPING
FEDERAL & STATE TAXES
SECRETARIAL SERVICES
SUE SMITH
NOTARY PUBLIC
INCOME TAX PREPARATION
(915) 573-5731 or (915) 573-0970

Harley Bynum Photography
3403 Snyder Shopping Center
573-4190

SUMMER FUN!
New BOATS AND MOTORS
Johnson-Mercury Motors
Galaxie .. Deck Boats
TOM'S MARINE
315 E. Hiway 573-6562

The Cheep Sweep Company
Chimney Sweeps
Snyder, Texas 79549
Chimney Cleaning
Chimney Tops
*Stainless Steel
*Black Galvanized
Chimney Relining
*Flex Liner
*Rigid Liners
Free Estimates
Free Inspection
100% Guaranteed Mess Free Chimney Cleaning
(915) 573-3963 ★ 2000 College

JOE'S RADIATOR SHOP
2013 College 573-4752
Joe Rhodes - 35 Years Exp.
Automotive & Commercial Radiators
Automotive Repair
Mon.-Fri. 8 a.m.-6 p.m.

HILLSIDE MONUMENT
Next Door To
HILLSIDE MEMORIAL GARDENS
Colorado City Hwy.
Night 573-5536 573-5251

3001 College
FLOWERS
...You'll surely Like our Beautiful Assortment...Call or Come by and Choose for Your Special One
FRIENDLY FLOWER SHOP
573-3851

Iglehart Insurance Agency
2310 25th
573-1923
Homeowners
Low Mobile Home Rates
Autos
Monthly Payment Plans

ALEXANDER'S PEST CONTROL
Phone (915) 573-7133
General Pest Control, Termite Control, Weed Control, Lawn & Tree Service

SMITH PLUMBING
★ 14 Years Experience
★ Repair ★ Remodeling
★ New Construction
3902 College
573-2501

VCR Sales & Rental
Fine Panasonic Products
Large VHS Movie Rental Library
SHOWCASE VIDEO
915/573-8466
1900 Snyder Shopping Center
Snyder, Texas 79549
Video Camera Sales & Rental
New Movies
Karate Kid II
Back To School
Extremeties
Howard the Duck
Flight of the Navigator
Big Trouble in Little China

GREAT PLACE TO BUY... SELL TRADE OR RENT 573-5486

the Classifieds!

Classified Deadline

4:00 p.m.

Prior to Day of Publication

Sunday & Monday, 4 p.m. Friday

Notice to Classified Ad Customers

All Ads are cash unless customer has an established account with The Snyder Daily News. Ads may be taken over the phone so that they may be processed but payments must be made prior to publication.

CLASSIFIED ADVERTISING RATES & SCHEDULES
15 WORDS, MINIMUM

1 day per word	17¢
2 days per word	31¢
3 days per word	41¢
4 days per word	53¢
5 days per word	60¢
6th day	FREE
Each additional day 7¢ per word	
Legals, per word	18¢
Card of Thanks, per word	18¢

These rates for consecutive insertions only. All ads are cash unless customer has an established account with The Snyder Daily News.

The Publisher is not responsible for copy omissions, typographical errors, or any unintentional error that may occur further than to correct it in the next issue after it is brought to his attention.

ERROR

The Daily News cannot be responsible for more than one incorrect insertion. Claims cannot be considered unless made within three days from date of first publication. No allowance can be made when errors do not materially affect the value of the advertisement.

All out of town orders must be accompanied by cash, check or money order. Deadline 4:00 Monday through Friday prior to any day of publication. Deadline Sunday & Monday, 4:00 p.m. Friday.

MISS YOUR PAPER?

Your Snyder Daily News should be delivered Monday through Saturday by 6:00 p.m.

Your carrier strives to give Prompt service, but should your paper be missing...

PLEASE Call
573-5486
Monday thru Saturday before 6:30 p.m.

020 ANNOUNCEMENTS

JULY SPECIALS: Haircuts, $8.00; Perms, $30.00; Frosts, $25.00. Vickie Warner, Merle Normans, 573-6512 or 573-4183.

070 LOST & FOUND

LOST: Brittany Spaniel Puppy & male Dog. Around 3800 block of Galveston. 573-0463 after 5:00.

GREAT PLACE TO BUY... SELL TRADE OR RENT 573-5486

080 PERSONAL

HERBALIFE INDEPENDENT DISTRIBUTOR. Call me for products. Winnie Poyner, 573-3131.

LIFT A FINGER. Report child abuse. 1-800-252-5400 toll free statewide child abuse hotline.

090 VEHICLES

BILL'S AUTO SALVAGE is now open. Late model used parts. Chevy, Ford, Chrysler, Toyota, Datsun. East Hwy. 180 at The Traffic Circle. 573-9569.

1968 BUICK, 4-door, clean. $575. Call Mark Wallace at 573-6351.

78 CAMARO. Call for information. 573-0212.

73 CHRYSLER NEW YORKER: excellent work, school car. $550 or best offer. 573-1638. 511 27th Street.

1980 CHEVY PICKUP with Camper Top. 6 cylinder, Standard. $2100. 573-6192.

1977 CHRYSLER Town & Country Station Wagon. Fully automatic. Call 573-8647.

1980 CUTLASS CALAIS, 2-door, clean, good buy. $3200. Call 573-9747.

1974 CHEVY IMPALA, runs good, $550. Call Mark Wallace at 573-6351.

1977 COUNTRY SQUIRE WAGON, body straight, tires O.K. $525. Call Mark Wallace at 573-6351.

83 CHEVROLET S-10 PU. V-6, 4-speed, AC, PS. 63,900 miles. New paint job. $3475. 573-8961, ask for Joe. 573-7493.

1977 DATSUN 280Z. 5-speed, fully loaded. One Owner and is ultra clean. Call anytime, 573-3922.

FOR SALE: 1981 Chevrolet Pickup, ¾ Ton, low mileage. $2500. 573-4289.

IS IT True you can buy Jeeps for $44 through the U.S. Government? Get the facts today! Call 1-312-742-1142, ext. 8630.

82 OLDS CUTLASS Supreme Brougham. 4 door. Cruise, Power, Extra Clean. 573-8469.

81 OLDS OMEGA. 64,000 miles. $1795. Call 573-2436.

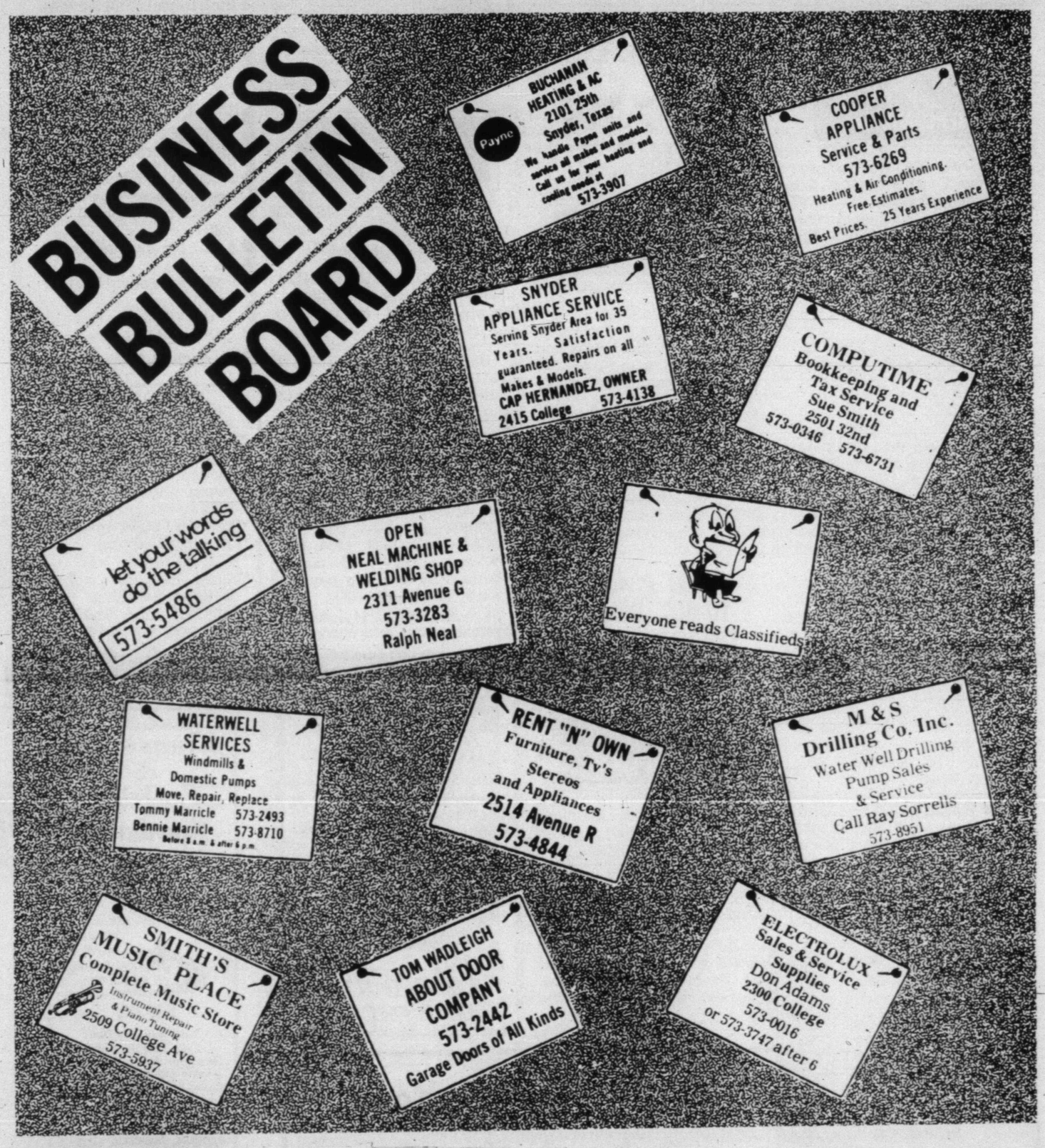

091 VEHICLE PARTS

A&B AUTO PARTS: Specializing in used Auto Parts. Complete Engines & Transmissions. 304 Old Lubbock Hwy. Phone 573-1491.

For Results Use Snyder Daily News Classified Ads Call 573-5486

110 MOTORCYCLES

FOR SALE: '82 Yamaha 1100 Maximum. Call 573-9647 after 5:00.

1979 KAWASAKI 650, low mileage. Good condition. 573-8803.

1981 YAMAHA 750 Virago. Tip-Top shape. $1800. 573-7137.

140 BUSINESS OPPORTUNITY

PROFITABLE SNOW CONE Stand for sale. Will sell all inventory, by itself or with building. Call 573-0319.

STEEL BUILDING DEALERSHIP with Major Manufacturer - Sales & Engineering Support. Starter ads furnished. Some areas taken. Call (303)759-3200 Ext. 2401.

150 BUSINESS SERVICES

BRYANTS SEPTIC TANK CLEANING: Cesspool, Grease Traps. Serving Snyder 9 years. Call 573-3930 or 573-2480.

BILL GREEN ELECTRIC: Complete electrical service, Call 573-2589, day or night.

CERAMIC TILE Contractors: Bath, Patio and Replace Leaking Shower Stalls. New and Repair. Ed Burleson, 573-7969 or 573-7960.

Don McAnelly: Dump Truck Service. Top Soil, Sand, Gravel, Caliche. Do Yards & Drive-way Cleanup. Free Estimates. 573-3136.

For all Your ELECTRICAL WIRING needs, call Ed Blocker, 573-7578.

FOR SALE: Top Soil and Caliche, delivered. Call Eddie Don Floyd at 573-8333 or nights, 573-5235.

Classified Ads Call 573-5486

J.R. ROOFING and Concrete Work, Masonry Contractor. 573-9692.

KRUGER ROOFING SERVICE: Shingles or Hot Topping. Call 573-3166, day or night.

MID TEX DRILLING. Water Wells. Specialty Drilling. 915-683-5113, Midland, Texas.

NEW HOME Sewing Machines. Electrolux Cleaners. Quality Service all machines. Stevens. Charlenes Draperies, 573-6601 or 1-235-2889.

ROBBINS CONSTRUCTION: Metal Buildings; Barns; Carports; Porches; Composition, Metal Roofs; Metal, Wood, Wire Fencing. 573-8083.

SHINGLES & HOT TOPPING. J's Roofing. 573-6983.

SHREDDING: Lots & Fields mowed. Ask for Jerry, 573-6381 or 573-0972.

SHREDDING: Lots or Acreage. Call 573-7437.

WILL DO Roofing, Painting, Yard Work, and other Odd Jobs. Call 573-4328, ask for Melvin.

let your words do the talking
573-5486

References & Free Estimates
- Remodeling
- Ceilings of Any Type
- Floor Installations, any type
- New Homes
- Custom Cabinets
- Wood Designs

"You Dream It, I'll Build It"
10 Years in Snyder
Thank You
for Your Partronage
DON FOX
573-3995

152 STUDENT WORK ADS

HIGH SCHOOL SENIOR wants to do your yard. Please call 573-7629 after 5:00 p.m. on weekdays.

RELIABLE TEENAGER will Mow and Edge Lawns. 573-3702 or 573-7269.

TRASH HAULING or any other type of odd jobs. Please call 863-2219, ask for Bobby.

WORK IS my middle name. At your service for Lawn Work, Odd Jobs. Jim Pat, 573-4758.

WILL MOW Lawns & Do Odd Jobs. Ask for Roy, 573-2804.

WANTED: Yard Work or Odd Jobs. Dependable, reliable. All Types of Jobs. Call 573-0397 or 573-5304.

YARD WORK and Odd Jobs. Call 573-0212, ask for Todd.

15 & 16 YEAR OLD GIRLS will babysit in your home. Also do Housework. References. Call 573-8057.

14 YEAR OLD will Babysit in your home. Afternoons & Evenings. Call 573-4328.

GREAT PLACE TO BUY... SELL TRADE OR RENT 573-5486

160 EMPLOYMENT

GROUNDS KEEPER: Mature, Well Groomed Person. Some experience in Light Maintenance. Apply in person only. 9:00-5:00, Monday-Friday. No phone calls. 100 37th St. EOE.

HERBALIFE INDEPENDENT DISTRIBUTOR. Call me for business opportunity. Winnie Poyner, 573-3131.

PART-TIME OPPORTUNITIES. Excellent chance for Civilians, age 26-39, to make your experience count; enhance your career in the Naval Reserve. No prior service needed. Professional Training; Travel Opportunities; Retirement Benefits; Insurance Coverage. Find out if you quality. Call John McMahon now at (915)677-3442 (collect)!

THERE'S NO JOB SHORTAGE in the Snyder Texas Army National Guard unit. Part-time openings now available. We train. Excellent tech schools and salary. For more information, call 915-573-0411 or 915-263-3567, collect.

190 FINANCIAL

FOR SALE: 220 Shares of West Texas Bank Stock. 573-2854.

210 WOMAN'S COLUMN

ANTIQUE OR NEW - Bring in or Call us for the Repair and Refinishing of your Clocks, Lamps & Furniture, Also Old Phonograph Record Players.
HOUSE OF ANTIEKS
4008 College
573-4422

CASH LOANS
$50.00 to $300.00
To Working Men and Women
TIMELY FINANCE
2409 Ave R
Call 573-9335 and ask for Teresa
Serving Snyder Area for 20 Years

Be Mrs. Santa Show Christmas Decorations

July-December. No Collecting, Delivery or Investment. Call 573-7367 after 5:30.

your advertising dollars do better in.....

the classifieds

LET US PERSONALIZE your gifts, bought here, there. Express It, West Square, 573-3360. We deliver.

PROFESSIONAL ALTERATIONS: Men & Women. Blanches Bernina, 2503 College, 573-0303.

PRETTY PUNCH for sale. Free Lessons. Easy Needlecraft. Nice Hobby. 573-9852 anytime or 573-9565 after 5:00.

RETA'S CAKE SHOP and TEXAS BAR-B-Q. Cakes for Weddings, Birthdays, etc. Carry out Bar-B-Q and CATERING. 208 East Hwy. 573-1546.

WEDDING AND PARTY RENTALS: Brass Arch, Candalabras, Silk Arrangements, Champagne Fountain, more. Private Collections, 573-2564.

WILL DO Sewing or Night Sitting. Call 573-3003.

GREAT PLACE TO BUY...SELL TRADE OR RENT 573-5486

220 FARMER'S COLUMN

CUSTOM PLOWING CHISEL: Tandem or Big Ox. $5.00 per acre. Call 573-6670.

COASTAL HAY for sale. $3.00 per bale, in the barn. Woody Crabtree, 728-5550.

CUSTOM HAY BALING: Large Round & Square Bales. Call Windell Barrett, 573-6438.

FOR SALE: 730 John Deere. Parts Tractor included. $1750. Call 573-3845 or 573-4741, ask for Pat.

FOR LEASE: 8 Acres of Sweet Sudan, good fences, corral and barn. 2 miles East. 573-0548.

HAY BALING. Round or Square Bales. Jesse Tolbert, 573-2026.

SUDAN HAY for sale. $2.50 bale. 573-9647 or 573-6792.

WE WILL buy your excess Garden Produce. We have Cantaloups and Watermelons now. Snyder Nursery, 573-0124.

WAYNE EUBANKS now has Watermelons for sale. Will deliver. 573-6509.

On The Farm Tire Service
Goodyear Tires available at:
McWhorter's
1701 25th Street
Snyder, Texas 79549
Auto - Truck - Farm
573-4031

240 SPORTING GOODS

GIVE MELTON'S SPORTING GOODS a chance. ½ Block West of KSNY on 19th Street.

For Results Use Snyder Daily News Classified Ads Call 573-5486

250 RECREATIONAL VEHICLES

LAKE CABIN: Southside of Lake Thomas. Close to Boat Ramp, Lodge & Water. Call for information, 573-3360. After 5:00 p.m., 573-6072.

FOR SALE: 1978 Coachman Cadet Travel Trailer. 20½', fully contained. 573-1612 after 4:00. 2500 Ave Y.

251 BOATS

CLOSE-OUT ON ALL NEW BOATS & MOTORS: 20-40% off list price. Quality, 5.9 financing. Johnson & Mercury. IO's and Outboards. Glastrons, Galaxies, Deckboats and Lowe Aluminums. Tom's Marine, 573-6562.

260 MERCHANDISE

BUILDING MATERIALS for sale. New Fencing Lumber, 23¢ ft. Shingles, $5.00 sq. Felt, $5.00 roll. Plywood, Siding Doors, Windows, etc. Frank Reyes, 235-2490, Sweetwater, TX.

FOR SALE: LEER Pickup Bed Cover/Tool Box, fits fullsize Chev. or Ford. LWB or SWB. 573-1452.

FOR SALE: Earthtone Tweed Couch, $40.00. 3003 41st St. 573-4470 after 5:00.

FOR SALE: Crystal & Ceramic. Also, Hair Bows, Jewelry, Toys, Childrens Chairs & lots more. Spanish Cassettes, too. 1108 Ave R or 573-8348.

FOR SALE: Pickup Camper Shell, long wheel base. $75. Call 863-2425 or 573-8605.

GLASS & CHROME Dining Set. $100. Call 573-8418.

KAWASAKI JET SKI 550: used only 1 season. Excellent condition. $1850.00. Days, 573-2624; Nights, 573-5841.

MOVING: Across the Street or across Town. 1 Item or a Houseful. Call Pioneer Furniture, 573-9834.

RUUD WATER HEATERS for sale. First hour - free installation. Call 573-0963.

USED COLOR TV's. Portables start at $150. Consoles start at $175. Snyder Electronics, 411 E. Hwy., 573-6421.

WANT TO BUY: Good Used Washing Machine. Call 573-0793 or leave message.

2 WINDOW UNITS, 24,000 BTU, 220 Volt, $250 each. 1 - 10,000 BTU, 110 Volt Unit, $200. 1 3-Ton Central Unit, $300. 30 Day Warranties. 573-7573.

NOW OPEN
BABY and ... Before
1905 24th St.
Exclusively infant care & maternity wear resale shop.
(accepting consignments)
Mon-Fri. 10-5

261 ANTIQUES

ANTIQUE DINING TABLE, partially refinished, good condition. Six legs. $150. 573-7137.

290 DOGS, PETS, ETC.

AKC BOXER PUPPY: male, fawn & white, 2 months old. 766-3908 after 4:00 p.m.

COUNTRY POODLE PUB. All breed grooming. Call 573-4774.

ALL BREEDS GROOMING: Scurry County Veterinary Clinic. 573-1717.

AKC LABRADOR RETRIEVER puppies, chocolates, blacks, and yellows. Ready for new homes 1st week of August. 573-5785.

HALF CHOW Puppies to give away. Call 573-4700.

PARROTS, COCKATIELS, Bulk Bird Seed, Toys, Cages and Supplies. Scurry CB Sales, 304 E. Hwy. 573-0664.

PUPPIES TO be given away to a good home. Part Blue Heeler, Part Labrador. 573-7779.

let your words do the talking
573-5486

310 GARAGE SALES

Garage Sale
Association for Retarded Citizens open each Tuesday and Thursday, 10 a.m. to 4 p.m. 2504 Ave. W. All donations of usable items accepted. For local pickup on items, call 573-5610.

GARAGE SALE
3301 Ave. V
Mon.-Tues. 9-5
Baby bed, walker, other, dining table, furniture, doo-dads.

GREAT PLACE TO BUY...SELL TRADE OR RENT 573-5486

320 FOR RENT-LEASE

FOR RENT: Small Building, 1712 25th St. Next door to Tiger Barber Shop. Call 573-2925.

LEASE BUILDING: 3 Offices, 900 SF Shop, fenced yard. 1912 College. 573-6381 or 573-0972.

MOBILE HOME SPACE on One-Quarter Block. 2 miles East. Fenced backyard. Water furnished. 1st month free. 573-0548.

FIRST MONTH FREE!! Key Mobile Home Park. Water furnished. 573-2149.

STORAGE SPACES for rent. Murry Storage. 573-8635 or 573-7996.

FREE MOVE!!!
Royal Mobile Home Park, Hwy. 84 Bypass, 573-1711. We'll move your Mobile Home into the Park FREE and the 1st 6 months rent ½ price. Water Furnished. T.V. Cable available. We also offer Laundromat & Convenience Store w/Gas. Playground, RV Complete Hookups.

325 APARTMENTS FOR RENT

2 BEDROOM FURNISHED Apartment. Bills partially paid. $150 month. No pets. 573-2871.

1 BEDROOM FURNISHED apartment. Deposit required. No utilities paid. No pets, no children. 573-9047.

1 BEDROOM FURNISHED apartment, all bills paid including TV cable. $225 month plus $50 security deposit. 2010 26th, 573-4268, 573-4167.

NEW MANAGEMENT!
Remodeled & Clean. Furnished, including new Carpet & Drapes. All bills paid + SCAT. Safe play area for children. 1 bdrm, $160/mo. 2 bdrm, $225/mo. May pay by week. 573-1526, 573-4468.
SUNSHINE VILLAGE

***Starts at $225**
**Furn. or Unfur.*
**Maid Service Available*
**1 or 2 Bdrms*
**1 or 1½ Baths*
**All Electric*
**Heat Pumps-lower util.*
**Central Heat & Ref. Air.*
**All G.E. Appliances*
**Garbage Disposals*
**No Frost Refrigerator*
**Dishwashers*
**Laundry Facilities*
**Located near Child Care Facility & Good School*
700 E. 37th
573-3519 573-3510
TOWN HOUSE APARTMENTS

2 BEDROOM DUPLEX. CH/A. Completly remodeled. Stove & Refrigerator provided. $275/mo. $200/dep. 2610 Ave U. 573-4403.

1 BEDROOM FURNISHED apartment. All bills and TV cable paid. Small deposit required. Call 573-2844.

TRAVEL INN: $50 week, up. Color T.V., Phone, Kitchenette, Bills Paid, Senior Citizen Discount. 573-2641.

WIDOW OR SINGLE ONLY. Livingroom, Bedroom, Kitchen & Bath Duplex. Call 573-6904.

PHOENIX PLACE
4 PLEXES
1. All Units carpeted & draped.
2. All bills paid including T.V. cable.
3. Quiet neighborhood & neat yards.
4. Children & Small Pets welcome.
5. $225 for upstairs furnished.
6. $250 for ground floor furnished.

CALL 573-4468 or come by Office at 1918 Coleman

WINDRIDGE VILLAGE APTS.
***1 bdrm.; $265.**
***2 bdrm.; $375.**
*Convenient location between Cogdell Hospital & WTC.
*Spacious 1 Story Apts.
*Laundry Facilities.
*Walk-in Closets.
*Major Appliances w/Frost-free Refrigerators.
*Individual Air & Heat.
*Waterbeds Accepted.
*Children & Small Pets accepted.
573-0879

Kingswood & Eastridge Apartments
One & Two Bedroom
From **$151**
Furnished & Unfurnished
MOVE IN NOW!!!!
No Security Deposit ... (With references)
$30 Off
Your Monthly Rent
For a limited time only!
Designer decorated, energy efficient with modern appliances, central heat and air. Laundry, large play area. Conveniently located near schools, churches, shopping. Resident Mgr.
Family Living At Its Best, In A Quiet Neighborhood
100 37th St.
573-5261 573-5701
Equal Housing Opportunity.

WESTERN CREST APARTMENTS
3901 Avenue O
573-1488 or 573-7681
- 2 bdrm, 1 or 2 bath
- Dishwasher
- Stove w/Self-Cleaning Oven
- Ref. w/Auto Ice-Maker & Frostfree Freezer
- Washer/Dryer Connections
- Continuous Circulating Hot Water
- Pool
- Playground
- Club House
- Tanning Salon

Check Us Out!!

GREAT PLACE TO BUY...SELL TRADE OR RENT 573-5486

330 HOUSES FOR RENT

DUPREE RENTALS
1212 25th 573-9001
3706 MURIEL- 2 bedroom, 1 bath, unfurnished House. $225/mo. Big yard.
2208 AVE O- Nice 2 bedroom, 2 bath, Mobile Home. $225/-mo.
2512 AVE M- 2 bedroom 1½ bath unfurnished mobile home. Fenced yard with trees. Washer-Dryer, $225.
NICE MOBILE HOMES starting at $150 month. Furnished or unfurnished. Cable paid. Call for address.

3 BEDROOM, 1 bath, refrigerated air, central heat. 3409 Ave A. 573-2540 or 573-2939.

2 BEDROOM HOUSE, fenced yard. Close to East Elementary. Call 573-7161 after 5 p.m. weekdays, all day weekends.

1 BEDROOM COTTAGE, private, furnished, carpeted, water paid. 2506 Ave I. $180 month. 573-9639 after 6:00 and weekends.

3 BEDROOM HOUSE for rent. 407 20th. Call 573-8207 or 573-6177.

COUNTRY! 2 bedroom, 1 bath, city water, SCAT. No children. $250 month. 573-2919 or 573-3341.

LEASE: 3 bedroom, 1 bath, carport, central heat & air. West School District. $325. 573-0712.

RENT OR SALE: Owner Financed. Remodeled. 2 Bedroom. See at 1108 26th. 573-3115.

VERY NICE Furnished 1 bedroom House. Bills paid. Large yard. Call before 2:00 p.m., 863-2426.

335 MOBILE HOMES FOR RENT

2 BEDROOM, 2 bath, partial furnished, central heat & air, total electric. Walking distance to Ira School. Before 5:00, 573-4004, ask for Ann. After 5:00, 573-6865.

FURNISHED 2 Bedroom. Refrigerated air, niee, clean. $250 per month plus deposit. 217 25th. 573-5761.

let your words do the talking
573-5486

340 MOBILE HOMES FOR SALE

ABANDONED HOMES. 2 and 3 bedrooms. Low down. We deliver. Call 806-894-8187.

APPLY BY PHONE! Let us show you an easy way to own a New Mobile Home. Easy credit, low down payment. Apple Homes, Big Spring, 915-267-1635.

1982 ARTCRAFT, 3 bedroom, 2 bath, 14x72. Hard board siding, dishwasher, refrigerator, some furniture. Only $13,116.00. 10% down. $182.28 per month for 180 months at 16.25% APR. Call 332-0881.

BEAUTIFUL 1980 Broadmoor Fleetwood. 3 bedroom, 2 bath, 14x76 includes Refrigerator and Dishwasher. Sales price, $13,739.00. Terms, 180 months with 10% down at $191.90 per month and 16.25% APR. Call 332-0964.

1984 FLEETWOOD Double Wide, 28x52, fireplace, new carpet. $17,900 set-up and delivery. Financing available. South Plains Mobile Homes, Slaton, 806-828-5891.

FOR SALE: 77 Wayside, 14x60, 2 bedroom. 2406 O'Neil. 573-8256.

Win A FREE 1-Year Subscription to The Snyder Daily News

Persons Subscribing or Renewing Subscriptions for 6-Months or more during July will have a chance for a FREE 1-Year Subscription. Drawing to be held July 31, 1987. Clip Coupon & Bring to The Snyder Daily News, 3600 College Avenue or mail to: P.O. Box 949, today!!

Name_____
Address_____
City_____
State_____ Zip_____

A similar drawing will be held each month.

By Carrier or Mail in County
1 Year: $53.17
6 Mos.: $27.34
(Tax included)

By Mail Out of County
1 Year: $67.00
6 Mos. $37.24
(Tax included)

Attention Working Men & Women
Loans up to $300.00
Ask for Mary or Linda
SECURITY FINANCE CORP.
2604 Ave R 573-1761

your advertising dollars do better in ..... the classifieds

FOR SALE: 4 bedroom, 1 bath Trailer House on Deeded Lake Lot at Lake Colorado City. 2 outside storage buildings, 2 carports, chain link fence, new carpet, drapes throughout, washer, dryer, stove, refrigerator included. Price, $45,000. Call 915-728-2478.

If you want to buy a Mobile Home and have bad credit problems, I Can Help. **GUARANTEE CREDIT APPROVAL** on Mobile Home Loans. Call Bob, 915-332-0964.

909 13th
2 bdrm, 2 bath, Mobile Home. On fenced lot. C.H., C.A. Storage Shed, Trees. $13,000. 120 payments at $209.74/mo. 15% APR. 573-9001.

1978, 14x70, 2 bedroom, 2 bath. Must Sell. Call 573-8803.

1982 NASHUA, 14x80, 3-2, new carpet, nice. $12,900 delivered and set-up. Financing available. South Plains Mobile Homes, Slaton, 806-828-5891.

PAYMENTS CHEAPER than rent. New 1987 Fleetwood Mobile Home. Below Dealer Cost. Sales price, $18,053.00. Down payment, $1,805.00, 240 months at $196.00 per month. 12.25% APR. Furnished with Refrigerated Air. No payment until October. 4 Year Warranty. Call 563-4033.

Repos-Doubles and Singles, 2 and 3 bedrooms. Easy credit. Call 806-894-7212.

$99.00 TOTAL DOWN PAYMENT: on a 2 bedroom Mobile Home. Monthly payments of only $167.40 per month for 120 months. 11.0% APR. Call Sam at 915-332-0881.

WANTED!! Responsible Parties to take over payments on 100's of foreclosed homes. Call collect 806-763-4051.

WILL SACRIFICE: Low Down, Assumable Loan. 16x70, 1982 Tiffany. 2 bedroom, 2 bath, bay window, garden tub, ceiling fans, oak cabinets, dishwasher. Plumbed for Washer/Dryer. Fully carpeted. Underpinning included. Call 573-3405 after 6:00.

Yes, you can!
Big Spring
915-267-1635
SPECIAL OF THE WEEK
18 Wide
2 Master Bedrooms
Clearance Priced!
FM 700 & 11th Place

360 REAL ESTATE

FOR SALE OR LEASE: Commercial Building on 25th Street. Roof completely renovated. Owner financing available. Call 573-5486.

3 BEDROOM HOUSE for sale. 407 20th. Has carport and storage room. 573-8207 or 573-6177.

City REALTORS
4610 College Ave.
573-7100 573-7177

Above $100,000
SEVERAL NICE HOMES in this price. Call for information.

$75,000-$100,000
BASSRIDGE- 3-2-2, corner.
3-2½-2- brick, approx. 6A.
7½ ACRES- app. + 2 stories.
WEST- 3-2-2 brick, app. 9A.

$50,000-$75,000
3-2-1- across from High School.
3609 44TH- 2805 36th, 3108 Hill.

$30,000-$50,000
3004 40TH- 2403 41st, 409 32nd, 320 35th, 3206 Hill, 3500 Kola.
3-1+DEN- 2207 40th, in $30's.

Under $30,000
3215 40TH- 1201 29th, 1604 27th.
OWNER FINANCE- $20's, 2-1-1cp.
2-1+DEN- w/storage.

Clarence Payne	573-8927
Pat Cornett	573-9488
Johnny McDonald	573-7472
Randy Rodgers	573-2904
Sandy Harlan	573-2989

Elizabeth Potts Realtors
573-8505
College Ave. & 30th

NEW LISTING- 2212 41st, 3 bd, 1½ bath, dining, 40's.
FOUR BEDROOM- 2 bath, lg. den, 2708 48th, lo 90's.
COLONIAL HILLS- 35th St. 3 or 4 bd, 2-2-family home.
COUNTRY EDGE- Nice 2 story w/small acreage. Priced to sell.
NICE 3-2-2- near park, 2808 47th, 70's.
WEST EDGE- Lovely 3 bd, 2 bth, All city conveniences.
LOCATION- Priced in 50's and 60's. 4110 Jacksboro, 4004 Irving, 3004 41st, 2906 El Paso, 123 34th, 4008 Irving.
PRICED IN 30'S AND 40'S- 2203 44th, 1906 30th, 409 32nd, 3214 42nd, 315 33rd, 3600 Irving, 3729 Ave U, 3111 41st.
PRICED IN 20'S- 3010 39th, 3702 Highland, 3741 Rose Circle.
OVER 1600 SQ. FT.- Cnt. Ht. Ref. Air. 2 bd, 1 bth, 3111 41st, 30's.
LARGE OLDER HOME- 2504 30th, 2901 Westridge, lots of room.
NORTH- Barn, arena, 3 bd, 107 N. Scurry.
RESIDENTIAL LOTS- West of Jr. Hi. Owner finance.
CORNER LOT- 32nd and AVe D, $4,000.
LOVELY- 3-2-2, pretty yard, 4007 Houston, 50's.

Loyd Hatcher	573-5891
Temi Matties	573-3465
Wenona Evans	5738165
Margaret Birdwell	573-6674
Elizabeth Potts	573-4245

Lois Graves Realtors
3905 College
573-0614 573-2540

CUSTOM HOME
Pool, hot tub. Make offer! 2702 48th.
REDUCED PRICE
3-2-2 workshop & green house. West.
ESTATE SALE
2504 30th. Call for appointment to see.
IMMACULATE
3-2-2, formal living & dining, den. 4500 Garwood & 4505 Garwood.
BEST BUY!
4-2 Colonial Hills. 50's.
LUXURY LIVING
2609 35th.
SEE THIS!
Nice 3-2-1. Walk to shopping & school. 40's.

Mary Carlton	573-7550
Linda Martin	573-1231
Mike Graves	573-2939
Lois Graves	573-2540

CEDAR CREEK location. 3 bedroom, spacious living area. Will consider trade. Call 573-7484. No answer, call 573-9059.

FOR SALE: 2 bedroom, 1 bath, low equity, corner lot, 2112 28th. 735-2586, 573-8751 or 573-8721 after 5.

UNIQUE OPPORTUNITY
Owner will finance home plus income property. Buyer must live on property and manage. 100% financing to qualified buyer. 1 unit or 20. Buyer can do some repairs for down payment. For further information, Call 573-4468.

611 East Highway
JACK & JACK Realtors
573-8571
573-3452

COMFORTABLE BRICK HOME- close to East, price has been reduced, $50's.
LOVELY HOME w/Hot Tub Room; 3 bdrm, 2 bth, with Playhouse above Brick Storage Room.
4 BEDROOM HOME- 2708 48th.
WEST EDGE OF TOWN- 3 bdrm, 2 bath, lots of good storage, high 70's.
NEW HOME UNDER CONSTRUCTION- Preston Trail. 4 bdrm, 3 bath. We have plans in our office. Please come by.
PRICE REDUCED- Park Place Add., 3 bdrm, 2 bath, brick.
HOME YOU'VE BEEN WAITING FOR- 4 bedroom, 2 bath, living room & den, spotless. Lots of extras.
4103 KERRVILLE- 6 yrs. approx. 3 bedroom, 2 bath, double garage. Mid 60's.
PRICE REDUCED- Sparkling Clean and PRICED RIGHT!! 3 bedr., 3701 Avondale - Lo 50's.
EXCLUSIVE AREA- Quality throughout. Spacious three bedroom with two living areas.
MUST SEE- three bedroom, brick, in good East location. Call for details.
WE HAVE listings on commercial property and country homes on small and large acreage.

Joan Tate	573-8253
Faye Blackledge	573-1223
Lenora Boydstun	573-6876
Dolores Jones	573-3452
Howard Jones	573-3452

your advertising dollars do better in **the classifieds**

BUYING? OR SELLING?
*HOUSES FOR RENT.
*1, 2 & 3 Bdrm Houses for sale.
*ARE YOU LOOKING FOR COMMERCIAL PROPERTY? See our Lots.
*WE HAVE Rental Property for Sale.
*FARMERS, RANCHERS, We have just the places for you! Come and see for yourself.

Jean Jones	573-2824
Forrest Beavers	573-6467

FOR SALE BY OWNER: 3 bedroom, 2 bath, 1 car garage, 1887 square feet. 4 years old. Assumable loan. Call 573-3721.

FOR SALE BY OWNER: 7.5 Acres at Round Top Estates. Stocked Pond. Assumable loan. Deed restrictions. Call 573-3721.

FOR SALE BY OWNER: 3-2-2, on landscaped double lots. Large kitchen w/breakfast area, utility room, fireplace, toolshed, fenced backyard. 70's. 3611 Ave A. 573-0575.

FOR SALE: 3 bedroom, brick, 2 baths, den, livingroom, double car garage. 1840 sq. ft. Call 573-0921.

STEVENSON REAL ESTATE
4102 College
573-5612
573-1755

3750 SUNSET- 3-2-2, brick, cent. heat & air, $40's, fireplace.
2801 35TH- swimming pool, 3-3-2, corner, Colonial Hills.
4701 EL PASO- reduced, redone, 3-2-2, selling in 70's.
OFF WEST 37TH- brick, 3-2-2, exclusive, high 70's.
3005 AVE V- FHA low 30's.
WEST- 3-2-2, lease or sale.
EAST- extras, 211 34th, $35T.
FINANCED- 3733 Rose Circle.
2317 SUNSET- mid 30's.
3111 EL PASO- 8 lots, home, garage apt. $37,500.00 total.
2905 AVE V- owner fin.
80 ACRES NE- $500.00 acre.
4004 IRVING- reduced 60T.
2 HOUSES- owner fin. 1509 College.
1900 COLLEGE- low 30's.
2504 30TH- approx. 3500', $160T.
3215 40TH- owner fin. 20's.
2807 AVE U- low 30's, brick.
4500 GARWOOD- 3-2-2, 90's.
2109 MONCRIEF- owner fin. 2 mobile homes, 5 lots, $28T.
IRA- land $300.00 to $750.00 Ac.
3108 HILL- over 2000', large den, spacious, low 50's.
2808 47TH- corner, 3-2-2, 1758 sq. ft., mid 70's.
WESTRIDGE- 2707 28th, 3-2-2, all extras, low 90's.
3011 AVE Y- 3-1-1 plus carport, extra storage bldgs, garden, $50,000.

Joyce Barnes	573-6970
Margaret Sherrod	573-3606
Sandra Graves	573-3911

361 RESORT

RETIREMENT HOME: Lake Thomas. 2 bedroom, deluxe kitchen, screened porch, basement, Water Well. Evenings, 673-4598.

WATERFRONT LOT on Lake Sweetwater. Over 2400 sq. ft. Brick House has 3 Br/2½ Baths, Fireplace, Hugh Living Area. Large Covered Boatdock. (915)682-0396 weekdays. (915)235-3365, Sat., Sun.

362 FARMS & RANCHES

FOR SALE: 640 Acre Stock Farm. Terms, write: P.O. Box 949B.

Plant a classified ad... and reap a cash crop.

You can make a bale of money selling through classified! Gather together your no-longer-used items and advertise them for sale. With classified, as you sow, so will you reap!

Advertise in classified and watch your money stack up!

573-5486

FOR SALE OR LEASE
Commercial Building
on 25th Street
Roof Completely Renovated
Owner Financing Available
CALL 573-5486

010 LEGAL NOTICES

NOTICE TO BIDDERS

Sealed proposals addressed to the Honorable Mayor and City Council, City of Snyder, Texas will be received at the office of the City Secretary until 2:00 P.M., Thursday, August 13, 1987, for furnishing all necessary materials, machinery, equipment, superintendence and labor for the construction of the following described project:

Improvements to the Municipal Water Treatment Plant, including construction of a new Rapid Mix Basin, construction of Lime Storage and Lime Feed Building, construction of an ammoniation system, piping, and related items.

After expiration of the time and date indicated above, sealed proposals will be publicly opened and read aloud.

It is the sole responsibility of the bidder to insure that his bid is actually in the office of the City Secretary for the City of Snyder prior to the expiration of the date and time above first written. Any bid received after closing will be returned unopened.

Bidders must submit a cashier's or certified check issued by a bank satisfactory to the Owner, or a Proposal Bond from a reliable Surety Company, payable without recourse to the Order of the City of Snyder, Texas, in an amount not less than five prcent (5%) of the largest possible bid submitted as a guarantee that the Bidder will enter into a contract and execute all necessary bonds within ten (10) days after notice of award of contract to him. Bids without the required check or Proposal Bond will not be considered.

The successful bidder will be required to furnish a Performance Bond and Payment Bond, written by a Surety Company, authorized to do business in the State of Texas, and satisfactory to the Owner, in accordance with Article 5160, Vernon's Ann. Civil St., in the amount of 100% of the total contract price.

The City of Snyder, Texas reserves the right to hold all proposals for a period not to exceed 45 days after the date of receiving bids, to reject any or all bids, and to waive formalities. No bids may be withdrawn, after having been opened, within the 45 day period.

It shall be each bidders sole responsibility to inspect the site of the work and to inform himself regarding all local conditions under which the work is to be done. It shall be understood and agreed that all such factors have been thoroughly investigated and considered in the preparation of the bid submitted.

The plans, specifications, proposal forms and contract documents may be examined at the office of the City Engineer for the City of Snyder, Texas. Copies of the Plans and Specifications may be secured from Parkhill, Smith & Cooper, Inc., Counsulting Engineers, 4010 Avenue R, Lubbock, Texas 79412, phone 806-747-0161. The deposit for each set of plans and specifications is fifty dollars ($50.00), all of which will be refunded to the Contractor on submission of a bona fide bid on the work, with such plans and specifications; or upon returning the plans and specifications in good condition within 30 days after the Bid opening; otherwise, the entire deposit shall be forfeited.

Attention of each bidder is particularly called to the schedule of general prevailing rate of per diem wages included in the contract documents. Each bidder's attention is further directed to provisions of Article 5159a, Vernon's Ann. Civ. St., and the requirements contained therein concerning the above wage scale payment by the Contractor of the prevailing rates of wages as heretofore established by Owner in said wage scale.

CITY OF SNYDER, TEXAS
By: Troy Williamson, Mayor

let your words do the talking
573-5486

Water skiers found

ROSCOE, Texas (AP) — Cotton farmer Gary Pieper hoped for a good harvest this year, but a spring rain swamped his land, drawing a crop of water skiers instead.

"It's different to look out there and see people skiing in the cotton fields," Pieper said, adding that he's thought of putting catfish in his lake.

Natural lakes, also known as playas, are common in the cotton fields in parts of Nolan, Mitchell and Scurry counties. These lakes typically fill up once every 10 to 12 years, Pieper said. But the lakes he farms in — and others a few miles away — filled up in 1980 and didn't dry up, forcing the loss of crops for three straight years.

Rains last fall filled them again, and this spring's deluge was "the icing on the cake," Pieper told the Abilene Reporter-News.

The lake he shares with neighbor Cliff Etheredge is about 5 feet deep, Pieper said. Another nearby which covers 600 acres and stretches two miles, is said to be 12 feet deep.

They've now attracted ski boats and water skiers.

"When the playas filled up in '80, it took three years for them to dry up," Pieper said. "My neighbor and I even pumped on them. We only lowered it 14 inches in three months and spent $10,000."

There isn't much he can do about the natural depression on his property because it's probably been there since the earth was made, he said. And it was underwater when his grandfather bought the land in 1946.

During the drier years of 1984 and 1985, cotton crops on the fertile "lake" fields were pretty good, Pieper said. But huge rains in late 1986 filled the fields up again, a condition that may not change.

"It's going to take three years with almost no rain to evaporate what we have stored up now," he said.

"It just makes me sick. I've made two bales to the acre on the land that is (now) underwater," he said. "I figure I'm losing 75 to 100 bales a year."

That translates into $25,000 to $30,000 a year.

Pieper said he figures the water standing in his fields has cost him $100,000 in three years.

Drink-related arrests made

Police arrested 10 persons for drinking-related offenses Saturday and Sunday.

A 19-year-old man was arrested for DWI and an 18-year-old man for public intoxication at 11:49 p.m. Sunday in the 4800 Block of College Ave.

A 40-year-old man was taken into custody for public intoxication at 9:17 p.m. Sunday at the Old Lubbock Highway and Ave. T, and a 26-year-old man was arrested for DWI at 11:29 p.m. Saturday in the 2200 Block of Ave. I.

Officers arrested two men and four women at 3:28 a.m. Saturday in the 2600 Block of Ave. W, a 44-year-old man for DWI, a 24-year-old man for public intoxication and the women, ages 47, 30, 52 and 21, for public intoxication.

Gas meter, tree hit by pickup

A Snyder man escaped injury when his 1978 Chevrolet Royal Sierra pickup hit a gas meter and a tree at 4:12 p.m. Saturday in the 600 block of 23rd St.

Police said a pickup driven by Alonso Castillo of 1606 28th St. knocked over a gas meter owned by Lone Star Gas Co. and then hit a tree owned by Sam Floyd of 609 23rd St.

The 26-year-old Castillo was arrested for DWI a short time later.

Items taken from pickup

Items were reported stolen from a local's pickup Saturday.

Sterling Williams of 2301 Ave. O reported that a camera, medical pouch, EMT badge and several other items valued at $175 were removed from his pickup.

News Classified Ads Call 573-5486
For Results Use Snyder Daily

Coast Guard examines tanker

KUWAIT (AP) — U.S. Coast Guard officials have flown to Kuwait to determine if a Kuwaiti supertanker damaged by a mine while under American escort can be partly loaded with oil, maritime sources said today.

Asked today when a decision would be made about the seaworthiness of the 401,386-ton Bridgeton for a return journey through the Persian Gulf, one source said, "We hope today."

Shipping and maritime sources said Sunday that the Bridgeton sustained more damage than originally thought.

Defense Secretary Caspar Weinberger said Sunday that the Navy would improve minesweeping in the gulf following Friday's blast that tore a hole in the Bridgeton. He did not say how.

The battleship Missouri left Long Beach, Calif., reportedly to join the Navy contingent in the Persian Gulf. Meanwhile, the French notified crews of an aircraft carrier and three support ships Sunday that they might sail for the Middle East with 24 hours because of events in Lebanon and the gulf.

Pentagon sources have said Iran almost certainly planted the mine that hit the Bridgeton near Farsiyah island, a base for Revolutionary Guards loyal to Ayatollah Ruhollah Khomeini. But Iran, which threatened in recent weeks to strike at U.S. forces, has not claimed responsibility for the explosive.

Iran and Iraq, at war since 1980, have both attacked vessels in the gulf in an effort to cripple one another's economies. The Reagan administration agreed to reflag and guard 11 Kuwaiti tankers to protect them from Iran, which accuses Kuwait of being a transfer point for Iraqi arms.

Involvement by the U.S. Coast Guard in the damaged tanker's case is unusual, a maritime source said. Decisions on ship conditions are normally made by the vessel's registration agency, in this case the American Bureau of Shipping.

Salvage sources in Dubai said Sunday that the tanker should be repaired before being loaded, and one said a decision to do otherwise would be "a political rather than technical decision."

But shipping sources in Kuwait said a patch might allow the Bridgeton to sail partly loaded and avoid a drydock repair job for several months. It normally takes three days to a week to patch holes from mines, said a Kuwait-based marine surveyor.

Maritime salvage experts in Dubai, a major center for ship repair work, said divers found four flooded compartments in the Bridgeton rather than one, as first reported. The 1,200-foot ship has 31 separate compartments.

One source said that if it could be partly loaded, the Bridgeton would make the 500-mile trip through the gulf then transfer its oil to another tanker. At that point, the supertanker would head to repair yards in Dubai or Bahrain.

Bicameral Congress convenes

MANILA, Philippines (AP) — The first bicameral Congress in 15 years convened today under strict security, ending President Corazon Aquino's sole lawmaking powers.

More than 1,000 protesters, mostly leftists, gathered near the suburban Manila complex where Mrs. Aquino was to give a State of the Nation address before a joint session of Congress.

Protesters carried banners demanding actions ranging from an end to "U.S. intervention" to the dismissal of certain government officials. Police did not appear to be using force, and no arrests or violence were reported.

The Philippine military was put on full alert in the capital and 12 nearby provinces to prevent extremists from disrupting the Congress.

Earlier today, members of the Senate and House of Representatives, elected last May, began separate sessions to formalize selection of Sen. Jovito Salonga as upper chamber president and Rep. Ramon Mitra as Speaker of the House.

"This morning, we open this session to proclaim to the world that the forces of freedom and democracy have reclaimed this sanctuary of freedom," Salonga told the Senate.

In his acceptance speech, Mitra promised an "ethical, activist and high-minded" House.

U.S. Rep. Stephen J. Solarz, D-N.Y., invited as an observer, hailed the restoration of the bicameral legislature as "an event of singularly important significance" not only for the Philippines but also "in the global struggle for democracy."

Deposed President Ferdinand E. Marcos abolished the two houses when he declared eight years of martial law in 1972. He later created a largely rubber-stamp unicameral assembly.

There was no sign of pro-Marcos protesters, who had threatened to march on Congress. About 300 leftists from the League of Filipino Students tried to march to the Executive Building, where the Senate met. They were turned back by police without incident.

Mrs. Aquino was swept to power in a civilian-military uprising in February 1986. Marcos fled to Hawaii with his wife, Imelda.

Erroneous report

SAN ANTONIO, Texas (AP) — The Associated Press reported erroneously Friday that Sgt. Richard Sargeant, a Fort Sam Houston soldier accused of having sex with a married woman without warning her he had tested positive for the AIDS virus, had AIDS.

The soldier is infected with the AIDS virus, but does not have the disease AIDS, according to Lt. Col. Thomas Taylor, head of public affairs for the post's Health Services Command.

Taylor said his office issued the erroneous report because it received "bad information."

Hospital Notes

ADMISSIONS: Noah Bilano, Rt. 2, Box 205B; Dewey Moore, Rt. 1, Box 377; Lyle Deffenbach, Rt. 3, Box 528A; Lillian Ryan, Snyder Oaks.

DISMISSALS: Patricia Chappa and baby boy, D'Ann Preston, Raymon Fuentes, Bill McGlaun, Emily Peck, Debbie Alford and baby girl.

Obituaries

Tony Slaughter

Services for Tony Paul Slaughter, 26, of Route 1, Snyder are pending at Bell-Cypert-Seale Funeral Home.

He was dead on arrival at 7:56 p.m. Sunday at Rolling Plains Hospital in Sweetwater following a traffic accident northwest of Roscoe on U. S. 84.

He was born Nov. 22, 1960.

He is survived by his wife, Barbara; one son, Brandon; his parents, Shirley Hazle and Kenneth Slaughter, both of Snyder; one sister, Shonna Butler of Snyder; one brother, Ricky Slaughter of Snyder; and his maternal grandparents, Mr. and Mrs. Bernie Guynes of Snyder.

Floyd Nokes

KINGSVILLE--Funeral services are set for 10 a.m. Tuesday in Kingsville for Floyd Nokes, 69, who died at 2 p.m. Saturday in Sphann Hospital in Corpus Christi.

He was a former resident of Snyder and was the son of Mrs. Uda Jolly of Snyder and the brother of Macel Richmond of Snyder.

Nokes was a retired oil company employee and lived in Falfurrias. He was born Jan. 31, 1918 in Snyder.

Other survivors include his wife, Emma Jene of Falfurrias; a brother, Preston Nokes of Midland; two grandchildren and two great-grandchildren.

John Purdy

ABILENE--Graveside services for John Louis Purdy, 84, of Abilene were set for 2 p.m. Monday at Snyder Cemetery with the Rev. George C. Price, Jr., pastor of First United Methodist Church in Spur, officiating.

He died at 10:50 a.m. Saturday in Lubbock's St. Mary's Hospital from injuries in a June 17 automobile accident in Abilene.

He was born in Tyler and moved to Abilene from Lubbock in 1972. He operated John Purdy Gin in Muleshoe for 20 years and had operated gins in the Estacado and Slide communities.

Survivors include his wife, Nadine; a son, John Jr. of Muleshoe; a daughter, Joyce Williams of Levelland; three sisters, Rudy Rhodes and Emmy Adams, both of California, and Fannie Mae Lucas of Lubbock; nine grandchildren; 15 great-grandchildren; and a great-great-grandson.

Willie Lay

LUBBOCK--Services for Willie Lay, 83, will be held at 2:30 p.m. Thursday in the Canyon United Methodist Church. Burial will follow in the Idalou Cemetery.

Lay, the brother of Stella Billingsley of Dunn, died Sunday afternoon in South Park Hospital after a brief illness.

He was born in Oklahoma and married Bessie Catherine Lunsford on April 1, 1925 in Scurry County. She died in 1984. He was a retired farmer.

Survivors include a daughter, Wanda Phifer of Lubbock; three sons, William Donald Lay of Idalou, Doy Ray Lay of Terrell and Royce Wayne Lay of Guerneville, Calif; five other sisters, Della Wade of Lamesa, Margaret Hobs, Anna Wood, Mattie Holland and Juanita Johnson, all of California; two brothers, Virgil and Vern Lay, both of California; nine grandchildren; and 12 great-grandchildren.

Wreck victim services pend

Continued From Page 1

The other driver reportedly was from Lubbock.

The DPS indicates Slaughter was struck by his own vehicle as it was propelled forward when hit from behind by the other car. The DPS sergeant said Mrs. Slaughter was getting out of the car and was almost out when the collision took place.

Airport work grants sought

Continued From Page 1

that can handle jet traffic," Moss said.

McLarty said the airport, properly known as Winston Field, was built in 1951 and is home base for about 50 aircraft, handling 5,500 movements or landings and take-offs yearly. "Hopefully, they always equal each other," he quipped.

A spokesman for Arroyo Construction Co. of San Angelo said workmen will begin stripping asphalt from the main runway Tuesday and that the work force will be added to by Snyder residents who will be used as surveyors and stake-setters, laborers, heavy equipment operators and other types of employees.

Interested persons may apply at the job site, he said.

Markets

Midday Stocks

NEW YORK (AP)

	High	Low	Last
AMR Corp	61	60⅝	61
Ameritech s	84½	83⅛	84⅛
AMI Inc	19⅞	19¾	19¾
Am Motors	4½	4⅜	4⅜
AmStand	48¾	48½	48½
Amer T&T	31⅛	30⅝	31⅛
Amoco	85	84⅛	84¾
ArmcoInc	13⅛	13	13⅛
AtlRichfld	93¼	92⅞	93
BakerHugh n	24¾	24⅜	24¾
BancTexas n	4⅛	3⅞	4⅛
BellAtlan	66	65¼	66
BellSouth s	38⅛	37⅝	38
Beth Steel	17½	17⅜	17½
Borden	57⅛	56⅞	57
Caterpllr	64⅛	62¾	64⅛
Centel	66⅜	66	66⅛
Chevron	60	59¼	59⅞
Chrysler s	39	38⅜	38⅞
Coastal s	39	38⅜	38½
CocaCola	47	46¾	47
Coleman	38½	38¼	38½
Colg Palm	49¾	49	49⅝
ComlMetl s	22	22	22
DeltaAirl	55½	54⅝	55½
DigitalEq	163¼	161⅝	163¼
DowChem	88½	87⅞	88⅜
DressrInd	32	31⅜	31⅞
duPont	125¾	124¾	124¾
EstKodak	88⅜	87⅝	88¼
Enserch	23⅜	23¼	23¼
EntexInc	16⅝	16½	16½
Exxon	93	92⅜	92½
FederalCo s	39	38⅜	38⅜
Firestone	44	43¾	43¾
FtBcpTex	2⅞	2⅝	2¾
FstRepub	24⅝	24⅜	24⅝
FlowerInd	28¼	28	28⅛
FordMotr	104⅜	103⅝	103⅞
GAF Cp	53¾	53⅜	53¾
GTE Corp s	38¼	37⅞	38¼
GnDynam	66⅞	66½	66⅞
GenElct s	56⅞	56½	56¾
GenMills s	53⅜	53¼	53¼
Gen Motors	86¾	85⅞	86⅝
GnMotr E	42	41⅝	42
Goodrich	54⅞	54½	54⅝
Goodyear	70	69½	69¾
GtAtlPac	39⅛	38¾	39
Gulf StaUt	7⅝	7½	7⅝
Haliburtn	39½	39	39¼
HolidayCp n	28⅛	27¾	28
HoustInd	32⅞	32⅝	32⅝
IBM	162⅛	160⅞	161⅞
IntlPaper s	46⅜	45¾	46
JohnsJn	93⅝	93⅛	93½
K mart s	45½	45¼	45½
Kroger s	38⅝	38	38¼
vjLTV Cp	4¾	4½	4½
Litton Ind	100¼	99¼	100⅛
LoneSta Ind	38⅜	38⅛	38⅛
Lowes	26⅝	26⅛	26⅛
Lubys	30½	30¼	30¼
MCorp	8¾	8⅝	8¾
Maxus n	14	13⅞	13⅞
MayDSt	48¼	48	48
Medtronic	98	97⅝	97⅞
Mobil	51⅞	51⅜	51⅜
Monsanto	90⅜	89¾	90¼
Motorola	56¾	56⅛	56⅜
Navistar	7½	7⅜	7⅜
Nynex	67⅝	67	67½
PacTel s	25½	25⅛	25⅜
PenneyJC s	57⅛	56¾	56⅞
Phelps Dod	43⅝	43¼	43¼
PhilipPet	16½	16	16⅛
Polaroid s	33	32½	33
Primerica s	41⅞	41⅜	41⅞
ProctGamb	92¼	91¼	91⅜
PubS NwMx	31½	31¼	31⅜
Sabine	18⅝	18⅝	18⅝
SFeSouPac	53⅞	52¼	53¼
SearsRoeb	51¾	51⅜	51⅝
SherwinWm	33¼	32⅞	33⅛
Singer Co	44⅜	43¾	44⅛
Southern Co	24¼	24	24
Southland	76¼	76⅛	76⅛
SwstBell s	35½	35⅛	35½
SunComp	65⅛	64⅞	65
Tandy	44¼	43⅞	44¼
TemplInld s	57	56⅝	56⅞
Tenneco	52⅛	51¾	51⅞
vjTexaco	47½	46¾	46⅞
TexAmBnch	13¼	13⅛	13⅛
TexEastn	38⅛	38	38⅛
TexasInst s	60⅜	59⅞	60
Tex Util	31¾	31½	31½
Textron s	36½	35½	36⅜
Tyler	14⅜	14⅜	14⅜
USX Corp	36¼	35⅝	36
UnCarbde	28⅛	27⅝	28
UnPacCp	83¼	82⅝	82⅞
US West	50⅜	49¾	50¼
UniTel	28½	28	28⅜
Unocal	40¾	40½	40⅝
WalMart s	36¼	35⅞	36⅛
WestghEl	65⅝	65	65⅝
Xerox Cp	74¾	74⅛	74⅝
ZenithE	28⅞	28½	28⅝

About 9 million Americans are exposed to hazardous sound levels on the job, according to a report prepared for the Environmental Protection Agency. Millions more encounter damaging noises while walking city streets, fighting rush hours or enduring noises from low-flying aircraft.

Scurry County

Lakewood and Fulton has competed the No. 1 Coyote, a wildcat located 17 miles west of Ira. The well produced 135 barrels of 47 gravity oil and 148 barrels of water.

Gas-oil ratio was 896-1 with perforations from 7,254-262 feet. Location is in Section 84, Block 20, Lavaca Navigation Co. survey.

Borden County

Phillips Petroleum Co. will drill the No. 112 West Jo-Mill Unit in the Jo-Mill field, 12 miles southwest of Gail. Planned for a depth of 7,600 feet, location is in Section 10, Block 33, T4N, T&P survey.

Marshall and Winston Inc. will drill the No. 1 Scott Clayton, a 9,800-foot wildcat 11 miles northwest of Gail. Location is in Section 13, Block 32, EL&RR survey.

Fisher County

Marshall R. Young will drill the No. 3-A McKinney, a 4,500-foot wildcat 10 miles east of Rotan. Location is in Section 105, Block 1, H&TC survey.

Garza County

West Texas Petroleum will drill the No. 16-F Post-Montgomery in the H&L field, seven miles northeast of Post. Planned depth is 3,600 feet, and location is in Section 9, Block 4, K. Aycock survey.

West Texas Petroleum will drill the No. 15-F Post-Montgomery in the H&L field, seven miles northeast of Post. The venture will be drilled to 3,600 feet, and location is in Section 9, Block 4, K. Aycock survey.

West Texas Petroleum will drill the No. 27-F Post-Montgomery in the H&L field, seven miles northeast of Post. The project will be drilled to 3,600 feet, and location is in Section 9, Block 4, K. Aycock survey.

West Texas Petroleum will drill the No. 30-F Post-Montgomery in the H&L field, seven miles northeast of Post. Also planned for 3,600 feet, drill site is in Section 9, Block 4, K. Aycock survey.

Sun Exploration and Production has completed the No. 35-A-C Post Estate in the Garza field, two miles southeast of Post. The well produced one barrel of 35.8 gravity oil and 10 barrels of water.

Gas-oil ratio was 2,000-1 with perforations from 3,112-172 feet. Location is in the DS&E survey.

Howard County

A. K. Guthrie Operating has completed the No. 4 Red Draw in the Howard-Glasscock field, eight miles northeast of Forsan. The well produced 247 barrels of 38 gravity oil.

Gas-oil ratio was 810-1 with perforations from 7,400-424 feet. Location is in Section 96, Block 29, W&NW survey.

Nolan County

Cockrell Production has completed the No. 1 Buster Adams in an undesignated field, two miles east of Maryneal. The well produced 28 barrels of 41.8 gravity oil and 37 barrels of water.

Gas-oil ratio was 964-1 with perforations from 6,248-268 feet. Location is in Section 160, Block 1-A. H&TC survey.

ESI has completed the No. 3-B Sears-Streater in the Holley field, 1.5 miles northwest of Herndon. The well produced 32 barrels of 48 gravity oil and 21 barrels of water.

Gas-oil ratio was 219-1 with perforations from 5,891-898 feet. Location is in the W. J. Stockman survey No. 291.

Sable Production will drill the No. 1 Frances Sears, a 6,300-foot wildcat six miles east of Sweetwaer. Location is in the Richard White survey No. 296.

For Results Use Snyder Daily News Classified Ads Call 573-5486

McDonald's has Welding Machines and Supplies

McDonald Welding Supply has gained a reputation for service, and for good reason. The staff at McDonald Welding Supply comes early and stays late. This is especially important to the area's busy oil fields, and this is why so many companies have depended on McDonald Welding Supply for their supply needs.

The firm serves an area bounded by Sweetwater to Loraine to Colorado City and Big Spring and back to Snyder. The Company has three 18 foot bobtail trucks for delivery to farms, businesses and well locations.

In stock at McDonald Welding Supply is the Miller and Lincolin Welding equipment line, which includes small engine drives and electric machine for farm and home use. They also have a large stock of smaller welders. They vary in size and can fit in the rear of a foreign truck as well as a two-ton truck. In addition, they carry Victor and Uniweld welding and cutting equipment and Walton vises.

If you need steel for oilfield fabrication, you can find exactly what you need at McDonald Welding Supply. The firm has a complete line of Milwaukee heavy duty electric drills and grinders. They have Williams hammer wrenches and heavy tools.

Safety equipment of all types is stocked including goggles, first aid kits and refills, hard hats, liners and fire extinguishers. This popular business also stocks chains, cable, tubing and chain hoists. They have recently added a complete line of Grade "8" Hard Bolts and Nuts in sizes from 5/16 to 1 ¼. Blocks as well as all types of pulleys may be added to the list.

The available list of supplies is almost endless, just ask for it. Stop by and see Gayle or Jack McDonald and the staff at McDonald Welding Supply, 1110 College Ave.

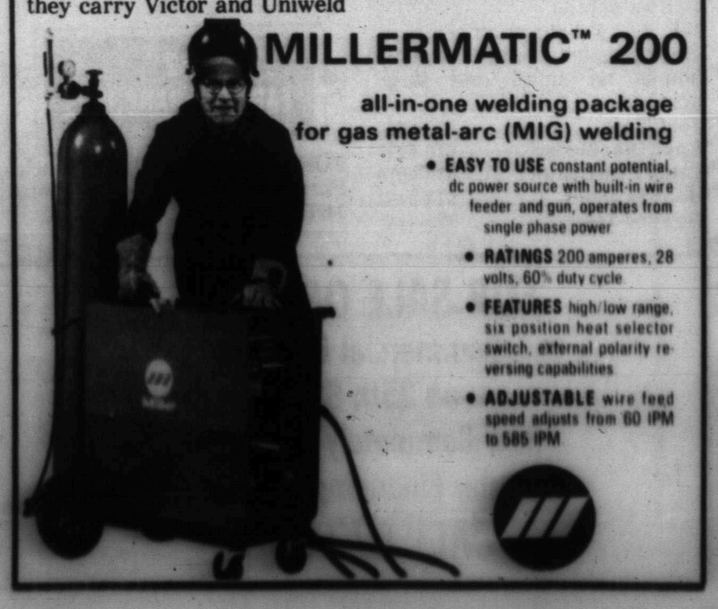

LINCOLN-MILLER WELDING MACHINES TOOLS
VICTOR-UNIWELD NATIONAL TORCHES SAFETY EQUIPMENT
McDONALD WELDING SUPPLY
1110 COLLEGE AVENUE 915/573-5329
"Your Complete Welding Supply"
OXYGEN • ACETYLENE • COMPRESSED AIR • NITROGEN
HELIUM • CO2 LIQUID AND GAS • ARGON