FRIDAY

THE SNYDER DAILY NEWS

VOL. 27 NO. 129 SNYDER, TEXAS (79549) FRI., OCT. 1, 1976 8 PAGES 10c

The SDN Column

Keeping tab on our neighbors:

Kirk Dooley in the University Daily at Texas Tech took note of the death of Hondo Crouch by enumerating a few "Hondoisms," including this one—

"Hondo (who's real name is John but his hometown is Hondo, Texas) was an all American swimmer for the University of Texas in 1939. While at school he was friends with John Connally. A story goes that Hondo ran into then Governor Connally in Austin and the governor said, 'Well, Hondo, I hear you're raising goats here in the hill country.'

"To which Hondo smiled and slowly replied, 'Yea, John. Still raising goats. Tell me, what are you doing these days?"

★ ★ ★

Danny Reagan, sports editor of the Big Spring Daily Herald, recalled the most lopsided football score ever recorded in a college game. It occurred 60 years ago when Cumberland University played Georgia Tech. The game was won by Georgia Tech. The score was 222-0.

Cumberland, located in Lebanon, Tenn., and noted for its law school, did not in fact have a football team that fall. It had one the spring before, but war clouds had changed the situation. But during the spring, it had begged to get on Georgia Tech's schedule. The Engineers were skeptical, but finally agreed if Cumberland would put $3,000 in escrow so that Georgia Tech wouldn't lose a game's revenue in case of a forfeit.

Cumberland couldn't afford the $3,000 loss either. So, it gathered up 15 law students, called them a football squad and played the game without ever working out as a team. The score at the half was 126-0. The quarters were shortened for the second half, but the final score still grew to 222-0.

★ ★ ★

Noting that nearly everybody is in favor of some sort of government reform, the Lamesa Press-Reporter reminds that the voters themselves must ultimately take some action.

"It is about time some brave soul in public office told constituents that if they want a less costly public service they will have to cut back on their demands. In the final analysis, we get the kind of government we vote for, which quite often is far different from the kind we pretend we want."

We have long maintained that the American people get the kind of government they deserve from the votes they cast.

The Borden Star relates the tale about the man who said that the reason he was so smart was because he was so dumb that he had to ask a lot of questions.—-WACIL McNAIR

★ ★ ★

Today In History

By The Associated Press

Today is Friday, October 1, the 275th day of 1976. There are 91 days left in the year.

Today's highlight in history:

On this date in 1949, the People's Republic of China was proclaimed by the Communist leader, Mao Tse-tung.

On this date:

In 1800, Spain ceded Louisiana to France in a secret treaty.

In 1908, Henry Ford introduced his famous Model-T car.

In 1910, Japan annexed Korea.

In 1928, the Soviet Union inaugurated its first Five-Year Plan to increase farm and industrial production.

In 1936, General Francisco Franco was proclaimed the head of the government of Spain.

In 1962, the first black at the University of Mississippi, James Meredith, was enrolled after Federal troops quelled a 15-hour riot.

Ten years ago: Thousands of young Indonesians converged on the Presidential Palace in Jakarta, Indonesia, demanding the ouster and trial of President Sukarno.

Five years ago: The American Nobel Prize winner, Ralph Bunche, retired from the United Nations after 25 years of service involving the world organization.

One year ago: Israel and Egypt formally initialed a new agreement providing for Israel's withdrawal from some occupied territory in Sinai.

★ ★ ★

The Weather

SNYDER TEMPERATURES: High Thursday, 83 degrees; low, 48 degrees; reading at 7 a.m. today, 51 degrees.

West Texas: Fair north portion and partly cloudy south tonight and Saturday. Scattered showers and thunderstorms mountains. Low tonight low 50s mountains and Panhandle to low 60s south. High Saturday 80s except low 90s extreme south.

North Texas: Fair tonight and Saturday. Warm in afternoon and cool at night. Low tonight 55 to 62. High Saturday 84 to 91.

South Texas: Partly cloudy through Saturday with slow warming trend. Cool again tonight with low 54 northwest to 70 coast. High Saturday 82 to 90.

Coast: Variable winds 10 knots or less tonight and Saturday. Seas 1 to 2 feet.

SNYDER..... LAND OF OIL AND INDUSTRIES

AFFECTING BUSINESS DECISIONS

Economic Statistical Error Charged

BY JOHN CUNNIFF
AP Business Analyst

WASHINGTON (AP) — A controversy over an alleged multibillion-dollar error in a vital statistical indicator of economic strength is stirring the U.S. Census Bureau.

The error, alleged to have been covered up for nearly four years, conceivably could have led to faulty government and business decisions by badly understating the backlog of unfilled orders at the nation's factories.

As a consequence of believing orders were weaker than they really were, manufacturers may have cut production and hastened the descent into the recession of late 1973 and 1974.

If correct, the allegations by a bureau statistician would suggest the economy was stronger than the statistics showed both before and through the recession and that the strength of the current recovery may be overstated.

A high Census Bureau official conceded there were errors, but he said they were not of the magnitude or the consequences claimed and said no coverup existed. On the contrary, the official said, revisions are under way and corrected statistics will be released before the end of the year.

John Kendrick, Commerce Department chief economist, promised a statement on the allegations shortly.

The controversy was set off by John Bullock, a survey statistician (economist). He said in an interview that his repeated requests, through channels, for a public warning about the so-called M-3 series, which measures the backlog, were ignored.

Bullock, 29, said the figures were understated by perhaps 50 per cent or more. He claims that errors have obscured the recovery's degree of dependence on a backlog of already existing orders.

The errors, Bullock said, are the consequence of a systematic bias resulting from faulty estimates and statistical adjustments, that have accumulated at a 4 to 5 per cent rate over 14 years. He said he uncovered the defect in 1972.

Rather than being an actual count based on reports from manufacturers, the unfilled orders series is an estimate based on replies from a percentage of the nation's manufacturers.

It is in this statistical procedure, Bullock maintains, that there has been a "slippage."

Over the years, he said, the standards of these estimates have not been maintained, until now "you cannot compare the series to itself." That is, the current series cannot be intelligently matched against earlier estimates, he said.

Asked about the allegations of statistical errors, a spokesman for the House Subcommittee on Census and Population, Donald Terry, said flatly: "Bullock is right. There is a gross understatement."

Terry said: "Regardless of the basis of the allegations, they are substantial and should have been checked out. It poses the question: Why not four years ago?"

Bullock said repeated requests that his findings be examined led only to frustration until this spring when, he said, an examination revealed them to be essentially correct.

ROY McQUEEN
...new publisher

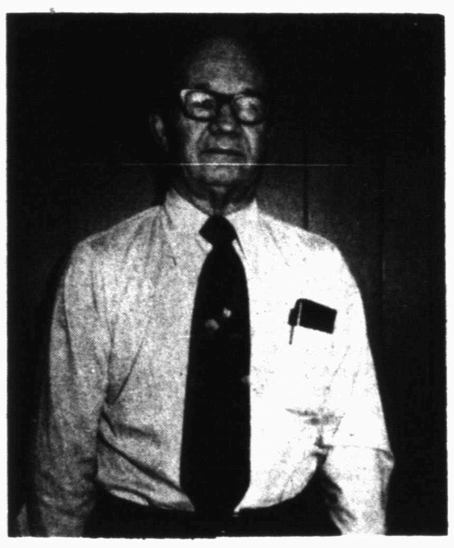

HERB FEATHER
...announces sale

The Snyder Daily News Is Under New Ownership

Sale of The Snyder Daily News was announced today by Herb Feather, owner and publisher the past 19 years.

The sale to Roy McQueen and Associates was consummated Thursday afternoon in Midland.

McQueen, 31, assumed duties today as president and publisher of the Snyder publication. McQueen comes to Snyder from Seminole where he has been president and publisher of the Seminole Sentinel for the past eight years.

"We are excited about moving to Snyder," McQueen said. "We view Snyder as one of the bright communites in West Texas and look forward to working as a part of this city."

McQueen said the newspaper will be dedicated to giving the people of Scurry County a hometown newspaper that reflects the progressive image of the community.

"Our main thrust will be to focus on local news," the new publisher said. "We believe that The Snyder Daily News has a fine staff and we look forward to working with them." No staff changes are planned at this time, McQueen said.

A native of Andrews, McQueen is a 1968 graduate of Texas Tech. Following graduation, he became publisher of the Seminole Sentinel.

His tenure at Seminole was interrupted by a two-year tour of duty with the U.S. Army. He returned to Seminole in October of 1970.

In Seminole, McQueen was serving his second term as president of the Seminole Area Industrial Foundation. He is a past vice president of the Seminole Chamber of Commerce and he is a past president of the Seminole Rotary Club.

McQueen presently is serving as president of the West Texas Press Association and he is a director of the Texas Press Association. In 1975, he was presented the West Texas Chamber of Commerce's Community Service Award—a presentation made annually to a newspaper in West Texas.

McQueen began his newspaper career while a high school student at Andrews. While in college, he worked for the Slaton Slatonite and for two years on the news staff of the Lubbock Avalanche-Journal.

During his final year at Texas Tech, McQueen was managing editor of The University Daily and served one year as a reporting and editing lab instructor.

McQueen is married and has one child, Marc, who is a first grader. His wife, Bettie, has been a high school business education teacher in Seminole for the past three years. The family will be moving to Snyder in the near future.

Feather has been associated with The Snyder Daily News since it was founded on May 1, 1950, as publisher of the paper. Feather Printing and Publishing Co., which he heads, purchased the paper in 1957 from the Harte-Hanks group of newspapers.

Filibuster Seen On Exhaust Bill

By BETTY ANNE WILLIAMS
Associated Press Writer

WASHINGTON (AP) — As the 94th Congress works to wind up its work, the Senate is facing the threat of a filibuster that could kill legislation extending the deadline for auto makers to meet tough exhaust standards.

Sen. Jake Garn's pledge to talk all night and into next week to prevent a vote on the bill could delay final congressional adjournment. Both the House and Senate hoped to conclude business today and adjourn for the year to allow time for some political campaigning.

Garn, a Utah Republican, wants to kill legislation that would give a one-year delay, until the 1979 model year, for auto makers to reduce car emissions of carbon monoxide and hydrocarbons. Prohibitions against "significant deterioration" of air quality in relatively smog-free areas of the country are also included.

Garn claimed the auto industry needs a longer postponement and that the other provision would impede economic growth.

The bill is the product of a House-Senate compromise following two years of congressional hearings. The House may take up the proposal today if it clears the Senate.

The Senate is also to consider a doubling of the unemployment tax on employers and extending jobless benefits to all state and local government workers. The House must also vote on the bill.

The House plans to debate and vote on a grain standards bill designed to halt the abuses of the federal grain inspection program uncovered in recent investigations.

The House may also consider a resolution offered by Rep. Charles Wiggins, R-Calif., seeking the expulsion of Rep. Andrew Hinshaw, R-Calif., because of Hinshaw's bribery conviction.

On Thursday, Congress overrode President Ford's veto of a $56.5-billion appropriations bill and passed an extension of the revenue-sharing program that Ford has promised to sign.

The appropriations money is for the departments of labor and health, education and welfare. Ford had objected because the proposal was $4 billion more than he had requested for the agencies.

The final version, which Congress enacted with the override votes, contains a limitation on the use of federal money for abortions except where the life of the woman is endangered.

The $25.5-billion revenue-sharing compromise would return federal tax money to states, counties and local government units through 1980. Ford had linked passage of this bill with his action on two jobs bills. One would provide $3.7 billion in public works jobs and the other would extend 260,000 public service jobs in state and local governments.

Auto Insurance Rates Rise Today

AUSTIN (AP) — Car insurance rates went up today an average of 7.1 per cent in Texas.

The State Insurance Board rejected proposals by both its staff and the insurance industry in August to imposed a much bigger increase.

The new plan "automatically" increases deductible coverage on the assumption drivers will accept a $200 deductible on collision and on comprehensive coverage.

Registration Deadline Today

The deadline for voters to register at the county tax office in time to vote in the general election is 5 p.m. today.

However, Secretary of State Mark White has announced that county tax offices may accept applications that are postmarked before midnight Sunday.

Voters who have registered previously are still qualified. If you have a blue card, you are already registered. A voter must be registered at least 30 days prior to any election in which he casts a ballot.

Arafat Rejects Cease-Fire Bid

BEIRUT, Lebanon (AP) — Palestinian leader Yasir Arafat today rejected Syrian terms for a cease-fire, and Syrian tanks and heavy artillery renezed a four-day offensive, slamming into the Palestinian-held towns of Bhamdoun and Aley in the mountains east of Beirut.

Lebanese Christian commanders cooperating with the Syrians said Bhamdoun is now facing Syrian tanks to the northwest, north and east. "A push into Bhamdoun appears imminent," said one. Two thousand rockets poured into Aley.

Bhamdoun, 12 miles east of Beirut, is the forward post of the guerrillas and their leftist Lebanese allies. Aley, 10 miles from the capital, is the biggest summer resort in Lebanon and headquarters for the leftist-guerrilla mountain defenses.

Guerrilla sources said the Syrian barrage appears to be a softening up operation for a tank assault on both towns that would clear the way for a Syrian advance to the outskirts of Beirut.

The guerrilla leadership held two lengthy sessions Thursday, after the Syrians sent the Palestinians fleeing from positions north of the Beirut-Damscus highway. Arafat emerged from the meeting early today to announce rejection of the Syrian terms.

Arafat vowed to continue "defense of the objectives of the Palestinian and Lebanese people, side by side with the Lebanese national movement."

The Syrians have offered a cease-fire provided guerrillas agree to withdraw to refugee camps in Lebanon within 15 days.

Sources say the Syrians demand that all guerrilla reinforcements, including regular troops of the Palestine Liberation Army, brought in during the 17-month war be withdrawn from Lebanon.

In return, Syria will guarantee guerrilla rights to operate in Lebanon within the limits set by the 1969 "Cairo Agreement" that sets rules for the guerrillas in Lebanon.

A guerrilla spokesman said the terms were aimed at ending not just the civil war but the whole guerrilla movement.

Syrian artillery also pounded the Moslem northern port of Tripoli, 60 miles from Beirut, and two adjacent refugee camps, setting ships and shanty towns ablaze, one guerrilla communique claimed.

Hospital sources said more than 75 persons were killed in dusk-to-dawn clashes and shelling in and near Beirut. No count of casualties could be made in the mountain battles and the north.

Christian forces were reported making threatening mobilizations along the front lines in the divided capital.

Air Tour Group Due Saturday

Snyder area residents may see a variety of aircraft Saturday if they are on hand to greet participants in the Texas Air Tour.

Dozens of planes are due to be landing at Winston Field at about 3:30 p.m., and they will be making a "howdy stop" here during their eight-day tour.

Jimmie Joe Key, president of the Snyder Chamber of Commerce, said the Texas Air Tour is the largest organized event of its kind in the nation, and that Snyder is fortunate to have it making a stop here. The visit here will be one of three stops scheduled for the group on the first day of the tour. They will stop in Coleman and Plainview in addition to Snyder.

In addition to Texas, states represented by the participants include Illinois, Michigan, Maryland, Washington, Ohio, Louisiana, Minnesota, Florida, Missouri, California, Wisconsin, Oregon, Indiana, Mississippi and Oklahoma.

This is the 27th Texas Air Tour and the second to make a stop in Snyder.

A UNITED WAY AGENCY

Quality Care For Child Is Objective Of Center

Quality day care in a happy atmosphere of love, care, and learning opportunities is the objective of the Snyder Child Day Care Center. As one of the agencies supported by your United Way, this non-profit organization strives to provide child care at low, affordable rates for mothers who must work or attend school.

And the center meets a very real need. The Texas Office of Early Childhood Development reports, for example, that 84 per cent of Texas working mothers with children are working because of necessity, and that 28 per cent of them are the sole support of their children. In several instances, the Snyder center has provided just the additional help needed for families to become totally self-supporting.

Children at the center receive a multitude of benefits. Activities are planned according to each child's abilities within four age groups. The children enjoy and learn from storytime, art, music, and physical education activities.

Proper nutrition is also emphasized. Regular meals include breakfast, a lunch planned around the public schools menu each day, and an afternoon snack. Immunization records are kept, and parents are reminded when records should be brought up to date. Teachers are always on the alert for signs of illness, disability, or abuse, and referrals are made to doctors, dentists, counselors, and other appropriate agencies.

Located in the Katherine Ryan Building at 115 Thirty-first Street, the Day Care Center is open Monday through Friday, and visitors are welcome. The center is governed by a board of directors made up of James Don Stacy, Bob Clifton, John Gaston, Martha Zeck, Mildred Lewis, Celia Barrera, Hubert Cargile, Gloria White, Shirley Keen, and Earl Sneed.

Staff members of the center include Vivian Dyer, director; Shirley Fritz, part-time bookkeeper and secretary; Roann Clay, assistant director and four-year-olds teacher; Jean Newton, four-year-olds teacher; Martha Donnell, three-year-olds teacher; Adella Gutierrez and Eusevia Alvarez with two-year-olds; Vivian Gonzales and Duong Nguyen, nursery workers; and Mary Thompson, cook. The staff is rounded out by volunteer workers.

MANY ACTIVITIES—Learning games are among the many activities for children at the Snyder Child Day Care Center, an agency supported by the Scurry County United Way.

Mom's House Habits A Sign of Illness

By Abigail Van Buren

© 1976 by Chicago Tribune-N. Y. News Synd. Inc.

DEAR ABBY: I'm 26 and the mother of two boys, ages 3 and 5. My mother, a widow, lives about an hour's drive from me, but I refuse to visit her again because of the condition of her house.

She NEVER washes her kitchen and bathroom floors! The toilet doesn't work, and the stench is unbearable. She has so many cats running around you can't count them, and you can smell their urine even before you open her front door. (She burns candles to mask the odor.)

I don't claim to be a perfect housekeeper, but I can't tolerate filth and germs. I'm so afraid my children will pick up something there. My oldest son refused to sit on her toilet. I cleaned up the place a year ago but she hasn't done a thing to it since. The last time we were there she wanted to give us dinner, but we lied and said we just ate. (My husband won't even have a glass of water there!)

Abby, I've done all I can. I feel guilty not visiting her, but I just can't stand the way she lives. Am I wrong?

ONLY DAUGHTER

DEAR DAUGHTER: Yes! Your mother must be sick to live with the conditions you describe. Please pack her up immediately and take her to a doctor for a thorough physical and mental examination. She should not be living alone!

DEAR ABBY: How do you tell your ex-mother-in-law who insists that you are still part of her "family" that you don't want to be?

I hate to come right out and insult the woman, but I may have to. I have been divorced from her daughter for three years and am now married to another woman, but whenever my former mother-in-law sees me, she calls me "Son." She keeps trying to be friendly with my present wife, telling her that she is also now part of her family.

This irritates me to no end, Abby. There is no religious reason for her ignoring my divorce since she is an atheist.

BOTHERED IN NEW MEXICO

DEAR BOTHERED: If she wants to consider you and your wife part of her "family," let her. YOU know better, but nothing will be gained by insulting her or making an issue of it.

DEAR ABBY: I am a 40-year-old attractive divorcee who has been going with this 59-year-old widower for the last two years. He has five grown children and I have four. My youngest is 18, and she recently got her own apartment.

I really love this man, but he says he will never marry me. He has money and he's very generous. We've taken several nice trips together, and he is fun to be with. But I have the feeling his children don't care much for me.

Sometimes I think maybe I should be looking out for my future and spending my time with men who might marry me. Do you think if I go with him for another year I might be able to break him down?

UNDECIDED

DEAR UN: Thank your lucky stars he was honest enough to tell you he's not marriage material. Look for a man who is.

Everyone has a problem. What's yours? For a personal reply, write to ABBY: Box No. 69700, L.A., Calif. 90069. Enclose stamped, self-addressed envelope, please.

Tax Credits For Conservation Eyed

AUSTIN (AP) — A Senate subcommittee proposed today that the state consider giving Texans tax credits if they use "energy conservation techniques" in building new homes or remodeling.

Any money loss from local property taxes through this tax credit system could be reimbursed by the state to the local government, said the Subcommittee on Consumer Affairs.

The subcommittee also said the legislature could exempt from sales taxes the sale of all energy conservation material.

To encourage energy conservation, the subcommittee also proposed that the state establish a loan to "underwrite a part of the cost differential between standard heating and cooling devices and heat pumps."

This differential ranges from approximately $300 to $600 per system, the subcommittee said.

The report said that data provided by Centennial Homes, the second largest home builder in the Dallas-Fort Worth area, "indicates that a comprehensive energy efficiency package of insulation, caulking, double-paned glass, heat pumps, and other innovative design techniques could on an annual basis lower the residential utility bill by 20 per cent."

"This would mean a range from $5 to $15 per month (in savings) for the average residential home owner in Texas in 1976," the report added.

It was one of several papers distributed as the result of a study begun months ago to halt rising utillity costs.

Sen. Ron Clower, D-Garland, subcommittee chairman, said he thought the package of proposals could "dramatically lower utility rates without harming the supply of natural gas used for electricity."

He said, however, "We cannot return to the good ol' days of abundant energy at cheap prices. But we can slow down the cost escalation to allow people to adjust their life styles."

Harbaugh Rites Set Saturday

Graveside rites have been set for 3:30 p.m. Saturday at the Snyder Cemetery for Edward Leroy Harbaugh, 74, who died Thursday at Roswell, N.M.

The Rev. Otto Schaufele will officiate and burial will be under direction of Bell-Seale Funeral Home.

A native of Moberly, Mo., Mr. Harbaugh was a retired technician. He was married on Sept. 27, 1944, at Alamogordo, N.M. to Emma Lou Lunsford. She survives.

THE SNYDER DAILY NEWS

Published Sunday morning, and each evening except Saturday by the Feather Printing and Publishing Co., at Snyder, Texas 79549.

Entered as second class matter at the post office at Snyder, Texas.

SUBSCRIPTION RATES: By carrier in Snyder 45 cents per week $1.85 per month. By mail in Scurry and adjoining Counties, one year $14.95. Balance of Texas and all other states $21.00.

MEMBER OF THE ASSOCIATED PRESS.

The Associated Press is exclusively entitled to use for republication all news dispatches in this newspaper, also local news published herein. All rights reserved for republication of special dispatches.

Marketbasket Price Goes Up

By LOUISE COOK
Associated Press Writer

Higher prices for a variety of items boosted grocery bills during September, but the rate of increase in supermarket costs so far this year remains relatively low, an Associated Press marketbasket survey shows.

The AP drew up a random list of 15 commonly purchased food and nonfood items, checked the price at one supermarket in each of 13 cities on March 1, 1973, and has rechecked on or about the start of each succeeding month.

The latest survey showed the marketbasket bill increased last month at the checklist store in nine cities, with an average boost of 3.5 per cent. Several of the increases, however, were because items on special at the start of September were no longer on sale a month later.

The marketbasket bill decreased in September at the checklist store in four cities, down an aveage of 1.5 per cent. Over-all, the marketbasket bill rose 2 per cent last month.

During August, in contrast, the marketbasket bill decreased at the checklist store in 11 cities and rose in only two, with an over-all drop for the month of 2 per cent.

Comparing prices at the start of October with those at the beginning of the year, the AP survey found an over-all increase of a little more than 1½ per cent in the marketbasket bill at the checklist stores. The government has predicted that food prices alone will rise 3 to 4 per cent this year, less than half the rate of increase last year.

To some degree, the increases in the latest survey reflected seasonal factors. Milk, for example, went up in price in nine cities and was unchanged in four. The increases generally were only a penny or two.

Sugar prices continued their decline, dropping at the checklist store in eight cities during September. The price of a five-pound sack of granulated sugar also dropped in eight cities during August.

The trend may be reversed shortly, however. President Ford has increased the tariff on imported sugar from 62½ cents per 100 pounds to $1.87½ per 100 pounds. About 45 per cent gf the sugar consumed in the United States is imported and producers said the increased tariff would boost retail prices by about a penny a pound

Meat prices, which had been declining recently, started rising again in several cities. The price of a pound of center-cut pork chops, for example, increased during September at the checklist store in seven cities, according to the AP survey.

The items on the AP checklist were: chopped chuck, center cut pork chops, frozen orange juice concentrate, coffee, paper towels, butter, Grade-A medium white eggs, creamy peanut butter, laundry detergent, fabric softener, tomato sauce, chocolate chip cookies, milk, all-beef frankfurters and granulated sugar.

The cities checked were: Albuquerque, N.M., Atlanta, Boston, Chicago, Dallas, Detroit, Los Angeles, Miami, New York, Philadelphia, Providence, R.I., Salt Lake City and Seattle.

MIDDAY STOCKS

By The Associated Press

Alcoa	59½	off	½
AT&T	60½	up	⅜
Atl Rich	57⅛	up	⅛
Beth Stl	40⅛	off	⅛
Borden	33⅛	up	⅛
Brit. Pet.	10¼		
Cat Trac	56	up	⅝
Celanese	45¼	off	¼
Chrysler	20	up	⅛
Cities Svc	56¾	up	¼
Coca Cola	85⅞		
Cont Oil	38¼	off	¼
Dow Chem	44⅝	up	⅛
duPont	126⅞	up	⅜
Eastman	89⅝	off	¼
El Paso NG	14½	off	⅛
Fairchild Cam	51⅜	off	⅛
Ford	59⅜		
Gen Elec	54⅜	up	¼
Gen Foods	33¾	up	⅛
Gen Mtrs	73⅝	up	¼
Gen Tel	29⅜		
Gen Tire	25⅝		
Goodrich	27¾	off	⅜
Great A&P	11⅝	up	⅛
Gulf Oil	27½	off	⅛
Glf St Ut	14⅜	up	⅛
Hous LP	27⅞		
IBM	282½	up	1⅛
Int Paper	70¼		
Jhn-Man	29½	up	¼
John Joh	90¾	up	¼
Litton	15		
Marathon	60¾	up	⅜
Mobil Oil	61½		
Monsanto	88⅜		
Penney	52⅛	off	¼
Phill Pet	61½		
RCA	27⅝	up	5⅜
Safeway	44⅜	up	⅜
Sears	66½	up	⅛
Sony	9¼		
Std Oil Cl	37¼	off	¼
Stand Ind	55⅞	up	⅜
Sun Co	40⅞	up	⅛
Texaco	28	up	⅛
Texas Inst	115	off	1
Time Inc	69		
Un Carbide	63⅜	up	⅛
Uniroyal	8¾		
US Steel	50⅛	up	¼
Woolworth	22⅞		
Xerox	63¼	off	⅜

HOSPITAL NOTES

ADMISSIONS: Roger Batchelor, 310 Twenty-ninth St.; Bernadine Seaton, 411 Ave. R.; Jack Farren, 401 Thirty-third St.; Mary Horsely, 611 Thirtieth St.; Carmen Trice, Ira; Linda Howell, 211 Thirtieth St.; Linda Crenshaw, 3101 Forty-fourth St.; Benito Ruiz, Rt. 3; Oscar Tate, 2507 Ave. X; Charlie Sturdivant, 109 Thirty-fourth St.; Noraine Agee, Dunn; Stella Webb, 2905 Ave. Z; and A.R. Clarady, Jr., 807 Twenty-third St.

DISMISSALS: Billie McCravey, Terri Wyatt, Moody Thomason, Barbara Denson, Lois Greer, Harold Yearwood, James LaRoux, Gladys Dieball, Curtis Corbell, Casimiro Loyola and John Roemisch.

BIRTHS

A baby girl weighing 5 lbs. 6 oz. was born to Mr. and Mrs. Max Horsley, 611 Thirtieth St., Sept. 30 at 8:30 p.m.

Three Felony Counts Filed

Three more persons have been charged in the District Attorney's office with felony offenses, bringing the total to six persons charged this week.

Manuel Barrera Jr., 27, has been charged with aggravated assault on a peace officer. The charge stems from an incident that occurred at 12:39 a.m. Sept. 25 at a dance at the National Guard Armory in Towle Memorial Park. Barrera is accused of assaulting one of the two police officers responding to an alleged disturbance at the dance. Barrera has been released from county jail after posting a $2,000 bond.

June Burditt Speed, 35, has been charged with driving while intoxicated, second offense. She was arrested at 12:16 a.m. Wednesday in the 1300 block of Twenty-third Street. She was released from county jail after posting a bond set at $1,500.

James Clyde Baldwin Jr., 45, has been released from county jail after posting a $1,500 bond. He was charged with DWI, second offense. He was arrested by city policemen at 8:52 p.m. Tuesday.

Liza Sends Clouds Into West Texas

By The Associated Press

Hurricane Liza, churning in the Gulf of California, drove clouds all the way inland to extreme West Texas today.

"PANCAKE DELIGHT"

Short Stack
Egg, Sausage
or Bacon
Juice or Coffee

$2.75

BEACON RESTAURANT
East Highway at
Traffic Circle

Berry's World

"You do that very well, but I'm not doing cabinet job interviews today!"

14 Cases Heard In County Court

A near record 14 cases were dealt with in county court this week.

Dwayne Wyatt pleaded guilty to a charge of possession of less than two ounces of marijuana. He was fined $200 and given a probated 180-day sentence. He was arrested by city police officers Sept. 25.

Deborah J. Landon pleaded guilty to a charge of theft by appropiation. She was sentenced to 30 days in jail, probated six months. She was arrested Sept. 25 by city police officers.

Sarah Louise Kulpaca pleaded guilty to a charge of theft by appropiation. She was sentenced to 30 days in jail, probated one year. She was arrested by city police officers Sept. 25.

Richard Castillo pleaded guilty to a charge of possession of less than two ounces of marijuana. He was fined $200 and sentenced to 180 days in jail, probated 180 days. He was arrested Sept. 26 by city police officers.

David Vera Medrano pleaded guilty to a charge of driving while intoxicated and to a charge of evading arrest.

On the DWI charge, Medrano was fined $100 and sentenced to three days in jail. On the evading arrest charge, he was sentenced to 30 days in jail. Both charges stem from an arrest made Sept. 26 by city police officers.

Burglary, One Mishap Reported

The reports of a house burglary and a minor traffic accident were logged by city police officers.

Idolina Gutierrez told police officers that her house in the 400 block of Thirtieth Street had been burglarized. Taken in the burglary were a watch valued at $30 and about $10 in cash. Entry to the house, officers said, was gained by removing a screen from a window on the southeast side of the house.

A minor traffic accident occurred shortly before 1 p.m. Thursday at the Sonic Drive-In. Involved in the mishap were a 1974 Oldsmobile driven by Deborah Lynn Clements and a 1973 Ford driven by Danny Lynn Dowhower.

The probation of Miguel Mata Herrera has been revoked. Herrera allegedly failed to report to his probation officer and failed to pay court costs following an earlier charge of misdemeanor possession of marijuana. He was sentenced to 180 days in jail, fined $250 and ordered to pay court costs.

Ruben Pesina pleaded guilty to a charge of driving while his license was suspended. He was sentenced to serve 72 hours in jail and was fined $25. He was arrested Sept. 19 by city policemen.

Dennis Dale Vaughn pleaded guilty to a charge of DWI. He was fined $100 and sentenced to 30 days in jail, probated six months. He was arrested Sept. 18 by city police officers.

Joe Earl Green pleaded guilty to a DWI charge and was fined $100 and sentenced to three days in jail. He was arrested by policemen Sept. 19.

Mike Lopez Valdez pleaded guilty to a charge of DWI. He was arrested by city policemen Sept. 25. He was fined $100 and sentenced to three days in jail.

Edward M. Orona was sentenced to serve three days in jail and fined $100 after he pleaded guilty to a charge of DWI. He had been arrested Sept. 26 by city police officers.

Thomas Wallace Alexander pleaded guilty to a charge of DWI. He was fined $100 and sentenced to 30 days in jail, probated six months. He had been arrested Sept. 24 by city policemen.

Billy Lee was sentenced to 30 days in jail, probated six months and fined $100. He had been arrested Sept. 21 by city policemen.

Fire Damages Clothes Closet

A late afternoon fire destroyed a clothes closet Thursday.

City firemen were alerted to the fire at 4:15 p.m. yesterday. The fire occurred in the home of E.B. Dennis on West Thirtieth Street, outside the city limits.

Firemen reported that the fire was confined to the closet and that the clothes in it were destroyed.

1st Shots For Flu Are Given

By DEAN LOKKEN
Associated Press Writer

America "rolled up its sleeves" today for the first swine flu shots, the largest immunization program in the nation's history. But some state health officials said they were uncertain when and whether they would get all the vaccine they need.

The national Center for Disease Control said the first shots would be given "officially" at a health fair in Indianapolis, but they were scheduled also for at least one other state. Patients at the Maristhill Nursing Home in Waltham, a Boston suburb, were to get the first of the vaccine in Massachusetts.

"The first priority will be with the high risk — such as people in nursing homes, the chronically sick and diseased," said Dr. Stuart H. Shapiro, deputy director of the state Department of Health.

An Associated Press survey of state health officials showed that most of them said they had initial shipments of vaccine from companies contracted by the federal government. Some complained that their allocations arrived piecemeal, and many were worried that future irregular shipments might prevent continued orderly administration.

Congress allocated $135 million for manufacture and nationwide distribution of the vaccine, and the Atlanta-based CDC made sure that initial shipments of it got to pickup points.

A spokesman at the CDC said the federal center expects 177 million doses will be available at state health departments by late November, with more of it being manufactured. About 25 million doses have been shipped to states so far, he said.

In Wisconsin, there were 100,000 doses on hand and an additional 410,000 doses were expected by week's end. However, William Schatz of the state Department of Health and Social Services predicted that much of the vaccine would arrive too late to do any good.

He cited an estimate that Dec. 15 is the last day a person can take the vaccine and expect it to be effective in preventing the flu, which has been traced to the same disease that killed 500,000 Americans in 1918-19.

According to the present delivery schedule, Wisconsin will have less than two-thirds of its promised 4.1 million doses by then, he said.

The massive imunization campaign was prompted by an outbreak of swine flu at Ford Dix, N.J., last winter. Eleven army recruits became ill with the disease early last January. Doctors at the University of Virginia Hospital have reported that a 55-year-old radio announcer from New York also contracted the disease, possibly from another human.

Flu experts who have supported the inoculations say they don't expect a second flare-up of swine flu before late fall or early winter.

Seale, Rains Buy Ballinger Funeral Home

Bill Seale and Darrell Rains of Snyder assume ownership of the Allen Davis Funeral Home in Ballinger today, and Rains will be moving to Ballinger soon to become manager of the funeral home there.

Seale and Rains purchased the funeral home at Ballinger from Allen Davis, who will remain with the firm as a consultant.

At the same time, Harry Stevens, who has been associated with the Allen Davis Funeral Home will be moving to Snyder and join the staff of Bell-Seale Funeral Home.

Seale is president of Bell-Seale Funeral Home here and Kiker-Seale Funeral Home at Colorado City, and Rains has been associated with him in the operation of the funeral homes for the past 15 years.

The name of the funeral home at Ballinger today becomes Davis-Rains-Seale Funeral Home.

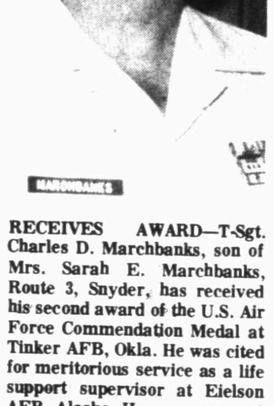

RECEIVES AWARD—T-Sgt. Charles D. Marchbanks, son of Mrs. Sarah E. Marchbanks, Route 3, Snyder, has received his second award of the U.S. Air Force Commendation Medal at Tinker AFB, Okla. He was cited for meritorious service as a life support supervisor at Eielson AFB, Alaska. He now serves at Tinker with the 552nd Airborne Warning and Control Wing.

BRAND NEW KIRBY
$199.00
573-0914
Weekdays after 6:00 p.m.

24 HR. SERVICE
Herman Beasley
Phone 573-6950
Max Beasley
Phone 573-8612
BASIN BRAKE & SPRING, INC.
200 E. Hwy.
Phone 573-0182

ELIZABETH POTTS, REALTORS
ANNOUNCES
NEW OFFICE LOCATION
1014 25th ST.
SNYDER'S REAL ESTATE CENTER
573-2404

Cinema I
Open 6:45
Nightly
7:10 & 9:00
Sat. & Sun. Mat. 2:10
Open 1:45
The story of a woman's outrage and a woman's revenge.

DINO DE LAURENTIIS Presents
a FREDDIE FIELDS production
Lipstick
R
It isn't always an invitation to a kiss.

Cinema II
Nightly
7:00
&
9:00
Box Opens 1:45
Sat. & Sun. Mat. 2:00
G
The mule with the educated foot outsmarts the entire N.F.L.!

WALT DISNEY PRODUCTIONS presents
GUS

Open 7:00
Shows at Dusk
2 Death Dying Shows
Both Features are Rated R
Death Rider
&
Death Race 2000
A cross country wreck....In the Year 2000, Hit & Run Driving is no longer a felony. It's the National Sport!

REAL MARIJUANA LEAVES & SEEDS
IMBEDDED IN CLEAR RESIN DISC

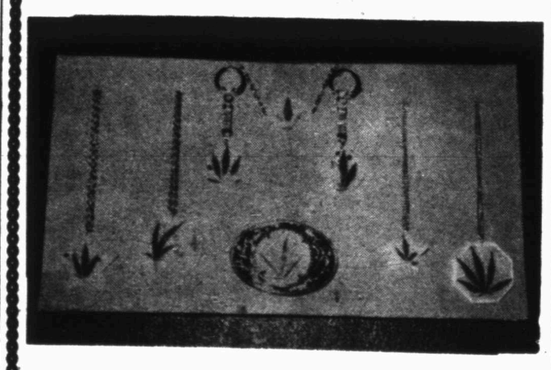

MOUNTED ON
•BELT BUCKLE
•KEY CHAIN
•CHOKER
•PENDANT
(Small Star, Large Star, Round & Octagon
Your Choice
$12.95
ORDER BY MAIL:
FEVER PITCH SALES
P.O DRAWER 2177
BIG SPRING, TEXAS 79720
ENCLOSED IS $12.95 EACH FOR _____
PLEASE SHIP WITHIN 24 HOURS TO:
NAME .....
ADDRESS .....
CITY ..... ZIP .....

LITTLE SISTERS SELECTED—This group of girls were welcomed as the Little Sisters of the Lucky 13 Sport'sClub. Standing from left are Shelly Nutt, Kathy Harrell, Sharon Strickland, Sarah Fagin and Shana Smith, (front row) Cindy Koonsman, Tana Springer, Nell Sears, DannaElrod and (not pictured) Sherry Neves. Club sponsors are Jane Crenwelge and Margaret Drum.

Career Seminar Slated At Tech

How can home economics improve business relations and profits? How can the increasing versatility of the home economics profession create new job opportunities for men and women?

These questions and others will be addressed by professional home economists at a career seminar on October 21 at 7:30 p.m. in El Centro of the Home Economics Building, Texas Tech University.

Persons in the business world are urged to attend this seminar sponsored jointly by Texas Home Economics Association, District K, and Texas Tech Exes in Home Economics.

The seminar will focus on how professional home economics operate in areas of public relations, federal and state legislation, merchandising and research to meet the demands of consumers.

Mrs. Billie Chapman, Executive Director of Vocational Homemaking Teachers' Association of Texas, will be the keynote speaker on career versatility.

Alice French, a local television personality, will moderate a panel of speakers on how their profession can facilitate meeting consumer needs and increase business profits. Panel members will include a home service advisor of a local utility company, a district extension agent, a program director of Big Brother-Big Sisters, an interior designer and a buyer-coordinator of a local clothing store.

A relatively new area of endeavor for home economists will be represented by a special services consultant from a major banking institution. There are other business fields currently using the services of home economists in innovative ways. Building contractors, realtors and insurance agencies are employing them to advise prospective customers. For example, home economists trained in housing management and finance can help families invest their resources to secure goods and services tailored to their individual needs.

Likewise, home economists are employed in advertising, media and public information services to advise consumer groups.

Lubbock and the surrounding counties are the target population for this seminar. Professionals in business, agriculture and home economics are invited to participate.

By CECILY BROWNSTONE
Associated Press Food Editor

COME FOR DESSERT!
Fresh Fruit Compote
Lemon Sponge Cake

LEMON SPONGE CAKE

Inspired by an Italian recipe.

1 cup sifted cake flour
½ teaspoon salt
6 large eggs
2 teaspoons grated lemon rind
1 tablespoon lemon juice
1 cup confectioners' sugar

Sift together the flour and salt; pour back into sifter; reserve. In the large bowl of an electric mixer, at high speed, beat together the eggs, lemon rind and lemon juice until soft peaks form — 15 to 18 minutes. Gradually beat in sugar. Gradually sift flour mixture over egg mixture, bexting it in at low speed as you do so. Turn into a greased and floured 9 by 9 by 1¾-inch cake pan. Bake in a preheated 325-degree oven until cake springs back when lightly touched on top — 40 minutes. Let stand on wire rack until cold. Ease from pan. Split into 2 layers; sandwich these together with a lemon filling and sprinkle top with extra confectioners' sugar.

Bing Returns To Broadway

LOS ANGELES (AP) — Singer Bing Crosby returns to Broadway Dec. 7, 45 years after he last appeared there.

Robert Paterson, a London-based impressario who recently sponsored the crooner's 50th anniversary shows in Europe, is putting on the Broadway show.

COMMUNITY CALENDAR

SATURDAY

Snyder Palette Club will attend the Big Country Art Show at Sweetwater.

Hermleigh 4-H Club Meets

The Hermleigh 4-H Club met Sept. 28 at the Hermleigh Community Center. Josie Castillo presided at the first meeting of the club year.

Following a short business session, the club elected officers for the 1976-77 year. New officers are as follows: Josie Castillo, president; Leon Alvarado, secretary; Melinda Castillo, reporter; Alex Castillo, treasurer; Danny Arrellano, recreation leader.

Mrs. Walter Stirl is leader for the club. The next meeting will be Oct. 5.

A pound of cheddar cheese, sliced no more than 1 inch thick, may be frozen. But expect the cheese to be crumbly after the freezer-storage.

LOSE UGLY FAT

Start losing weight today OR MONEY BACK. MONADEX is a tiny tablet that will help curb your desire for excess food. Eat less-weigh less. Contains no dangerous drugs and will not make you nervous. No strenuous exercise. Change your life . . . start today. MONADEX costs $3.25 for a 20 day supply and $5.50 for twice the amount. Lose ugly fat or your money will be refunded with no questions asked by:

SNYDER DRUG
3609 College
Mail Orders Filled

WIN AT BRIDGE

Loser disappears with magic

NORTH
♠ A 9 4 3
♥ A Q 10 6
♦ K 7 5
♣ K 6

WEST
♠ 7
♥ 7 2
♦ A Q J 10 4
♣ A Q J 10 8

EAST
♠ Q J 10 8 2
♥ 5 3
♦ 9 3
♣ 9 5 4 2

SOUTH (D)
♠ K 6 5
♥ K J 9 8 4
♦ 8 6 2
♣ 7 3

Both vulnerable

West	North	East	South
			Pass
1 ♦	Dbl	1 ♠	2 ♥
3 ♣	4 ♥	Pass	Pass
Pass			

Opening lead — 7 ♠

By Oswald & James Jacoby

This is the sort of hand that looks easy to the expert. He has four apparent losers, but he causes one to disappear into thin air by the use of what is known as an elimination play.

He assumes that West has opened a singleton spade. He wins the lead in his own hand and plays a club. West rises with the ace and leads a second club. No other lead is any better.

South wins, draws trumps and leads a diamond toward dummy. Dummy's king wins the first or second diamond and another diamond is played. This will give West two diamonds and one club and a headache. He will have to lead a card in one of those suits. South will ruff in dummy and discard his losing spade!

This is what would happen with an expert declarer, but there is a way to defeat the contract. Instead of taking his ace when the first club is led, West plays the queen. South must draw trumps before leading a second club which East must take with his nine. Now East plays the queen of spades. South takes the ace in dummy, comes to his hand with a trump and leads a diamond. West plays the queen of this suit. Dummy takes the king, but when the second diamond is played, East wins. He cashes his jack of spades, leads another spade and the defense waits for West to get his diamond trick.

Ask the Jacobys

South deals and passes. North opens one spade in third seat and South responds two clubs. Is this bid a force?

No, but in modern bidding it comes close to being one and North should try to find a rebid.

(Do you have a question for the experts? Write "Ask the Jacobys" care of this newspaper. The Jacobys will answer individual questions if stamped, self-addressed envelopes are enclosed. The most interesting questions will be used in this column and will receive copies of JACOBY MODERN.)

MEN'S FASHIONS—Masculine wearables will be in the spotlight Saturday at the annual Martha Ann Woman's Club luncheon and style show. Danny Lunsford, owner of the Haberdashery, models a beige pinstripe vested suit by Merit. The Don Loper tie is printed in brown and beige. Tickets for the event are $5 and may be purchased at the woman's club or Chamber of Commerce or from any member of the woman's club. Proceeds from the show will go into a fund for a new roof and structural repairs to the building. The public is invited.

Use Snyder Daily News Classified Ads-Call 573-54-86

Junior 4-H Club Elects Officers

Want to learn to cook? Join 4-H and get involved in food preparation and nutrition study. That's the word from the Snyder Jr. 4-H Club.

The group met Sept. 29 in the new county extension office in the agricultural complex east of the Scurry County Coliseum.

The following officers were elected for the 1976-77 club year: Rose Mary Rios, president; Isabel Rios, vice-president; Dolly Riggins, secretary; Carman Rios, reporter.

Rhonda Proctor was welcomed as a new member.

The next meeting will be Oct. 6 immediately after school.

If you haven't yet acquired a rolling pin, you may be able to make do with a bottle.

TRAINING SESSION—Louise Ward, Field Director of the West Texas Girl Scout Council from Abilene, met with new Brownie leaders Monday for a training session in out door skills. Pictured from left are, Karen Chapman, Lydia Gonzalez, Peggy McClay, Fredda Corrasco, Louise Ward, Diane Knight, Sandy Smith and Barbara Wood.

T-Shirts Make Top Fashion News

COLLEGE STATION—The T-shirt–formerly known as child's play clothes" now emerges as the fashion basic for all family members, Beverly Rhoades, a clothing specialist, says.

"Styles vary from traditional casual or sporty shirts to dressy looks in soft, shiny, clinging fabrics. And some have even 'grown' into dresses," she added.

Miss Rhoades is with the Texas Agricultural Extension Service, The Texas A&M university System.

She said that necklines may be round, square, boat, bateau or jeweled. Sleeves are short, capped, semi-capped or long and loose.

Color and interest are added with stripes, ruffles, embroidery, sequins and rhinestones, wild picture patterns, and top stitching which looks like misplaced seam finishes.

Designer logos add a high fashion look, or wearers can create a personal touch with iron-on logos, prints or phrases, she said.

"Today's T-shirts still have some 'old fashioned' features. They are usually machine washable and dryable and often made of cotton or cotton blends to be cool, comfortable, soft, and absorbent.

"When buying T-shirts, check for quality fabric and workmanship. Shirts will be more durable when the fabric is closely knit and the shoulder seams are reinforced, and ribbing (if applied) is stitched securely."

Since measurements and fabric stretch may vary greatly within sizes, try T-shirts on to assure proper fit. Be sure neck openings provide adequate stretch so that stitches do not pop when putting the shirt on, the specialist reminded.

If machine dried, remove T-shirts promptlly to prevent wrinkling and possible shrinkage from overdrying, she said.

Gigantic
GARAGE SALE
Amitie Jr. Study Club.
Funds donated to projects in Snyder
SATURDAY
9 A.M.-5 P.M.
4015 Houston

JACK'S JEWELERS
1813 25th Street
CLOCKS
WALL & GRANDFATHER
RED TAG
½-PRICE SALE
WE REPAIR TIMEX WATCHES

BIRTHDAY SPECIALS

WE TAKE THIS OPPORTUNITY TO THANK THE PEOPLE OF SNYDER AND SURROUNDING AREA FOR THEIR CONTINUED PATRONAGE AND SUPPORT FOR THE PAST FIVE YEARS. TO SHOW OUR APPRECIATION WE ARE HAVING A

BIRTHDAY PARTY
OCTOBER 2nd

SATURDAY ONLY
11 A.M. – 8 P.M.

LOOK AT THESE PRICES

NO WAITING - CALL IN ADVANCE

573-7620

FRENCH FRIES 25¢
FRESH KRINKLE CUT

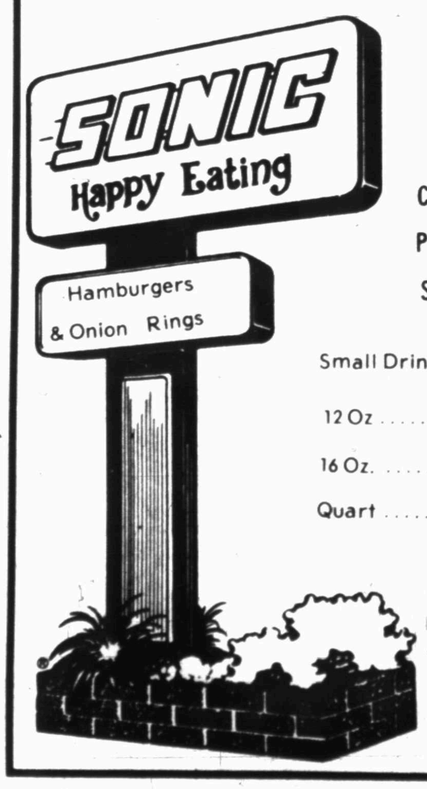

FOUNTAIN FAVORITES
COKE, DR. PEPPER, PEPSI, ROOT BEER SPRITE, LIMEADE

Small Drink	10¢
12 Oz	15¢
16 Oz.	20¢
Quart	35¢

SONIC HAMBURGERS EXTRA LARGE 40¢
Please Order By Number
No. 1 Mayonnaise, Sweet Relish, Onion, Lettuce, Tomato
No. 2 Old Fashion–Mustard, Dill Pickles, Onion, Lettuce, Tomato
No. 3 Special Smoke Sauce Sliced Tomatoes
No. 4 Old Fashion Mayonnaise, Dill Pickles, Onion Lettuce, Tomato.

CHEESE BURGERS 45¢
No 1 Mayonnaise, Sweet Relish, Onion, Lettuce, Tomato
No 2 Old Fashion–Mustard, Dill Pickles, Onion, Lettuce, Tomato
No 3 Special Smoke Sauce Sliced Tomatoes

SONIC DRIVE-IN 4100 College

WOMACK'S PUMP SERVICE
(Formerly Womack's Drilling Service
Sales and Service
•RED JACKET DEALER
Service on all Pumps
•WATER WELL SERVICE
30 Years Experience
Bo Womack 573-5698 — 3000 40th — Barry Womack 573-9424

W. N. JONES, M.D.
ANNOUNCES
NEW LOCATION OF OFFICE
EFFECTIVE OCTOBER 1, 1976
DOCTORS CLINIC BUILDING
COGDELL CENTER
BY APPOINTMENT CALL 573-8537

Super Terrific
SIDEWALK SAVINGS
Saturday
One Rack Wrangler ½ PRICE
JEANS AND COORDINATES
Bargain RACK...LOW, LOW PRICES
NJ's
East Side Of Square

THE BORN LOSER

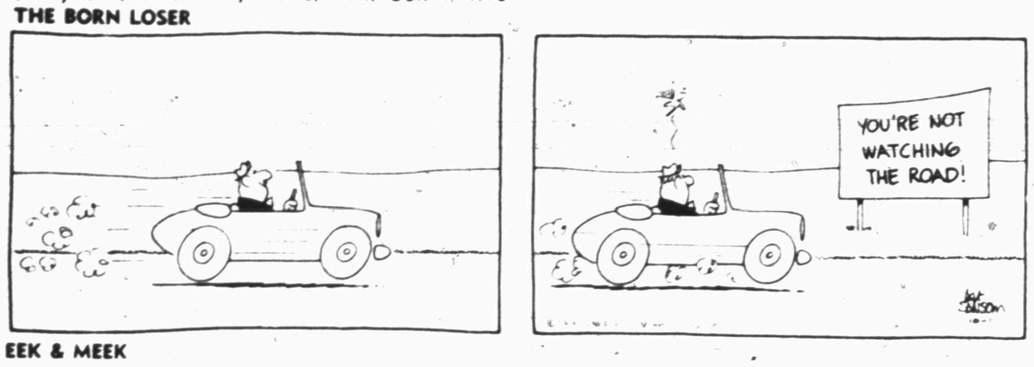

EEK & MEEK

SHORT RIBS

WINTHROP

CAPTAIN EASY

OUR BOARDING HOUSE

Circus

Answer to Previous Puzzle

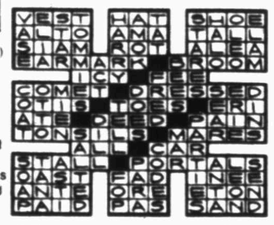

ACROSS

1 Circus performer's circle
5 What you have at circus
8 Big top
12 Athena
13 Before
14 — — the band
15 Masculine name
16 Half-ems
17 Boy's name
18 Fiber plant
20 Pestered
22 Eggs
24 Coterie
25 Gymnast's hanging bar
29 Energy
33 Straight stick
34 Wealthy
36 Lion soundg
37 Large monkeys
39 He had an ark
41 Snow (Scot.)
42 Of punishment
44 Female lion
46 Sorrow (Scot.)
48 Fish eggs
49 Some costumes are this
52 Kind of pony
56 Aleutian island
57 Lad's name
60 Accouterments
61 Greek war god
62 Involuntary twitch
63 Male deer
64 Dispatched
65 Took a seat
66 Graf — — German warship

DOWN

1 Rajah's wife
2 Islands (Fr.)
3 Trim
4 Horse gait
5 Admission charge
6 Vase
7 Birds' homes
8 Place of presentation
9 Congers
10 Title
11 Trampled
19 Always
21 Evening (poet.)
23 Nitrogen atom compound
25 Snare
26 Used to secure big top
27 Arabian seaport
28 Ecology (ab.)
30 Favorite flower
31 Freight trucks
32 Ages
35 Head adornment
38 Used as ring covering
40 Circular thing to jump through
43 New Guinea seaport
45 Horse sounds
47 Redacts
49 Sheep sounds
50 To be (Fr.)
51 Solar disk
53 Kind of tide
54 Biblical weed
55 Leather bottle (Ital.)
58 Narrow inlet
59 Perform

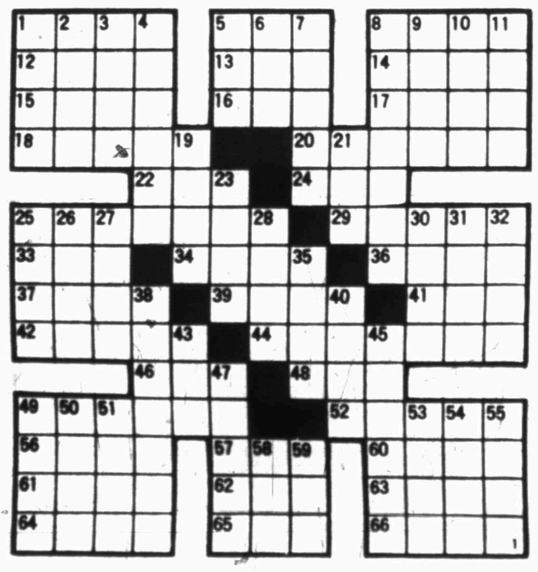

FUNNY BUSINESS

SIDE GLANCES

"You may be the proud father of quadruplets, son, but I call it *heir* pollution!"

FRANK AND ERNEST

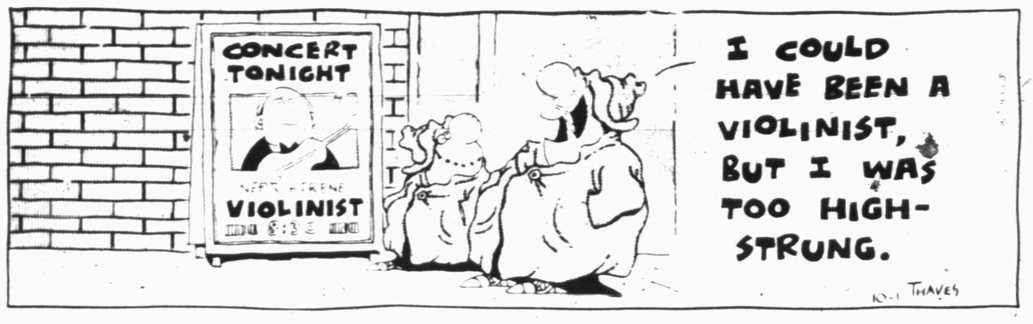

CAMPUS CLATTER with BIMO BURNS

PRISCILLA'S POP

BUGS BUNNY

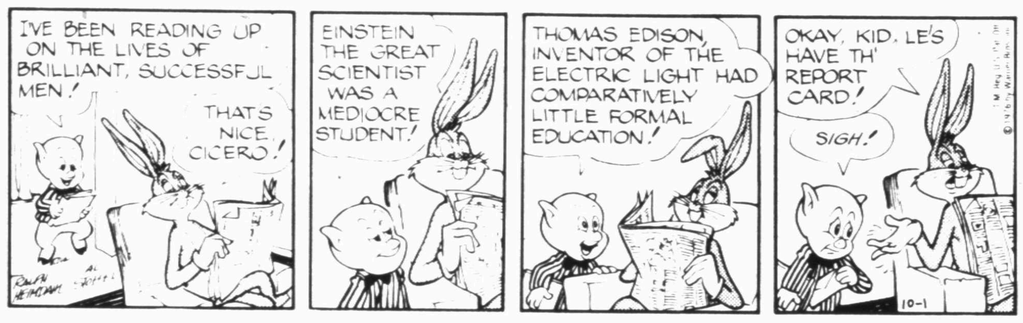

ALLEY OOP

BARNEY GOOGLE AND SNUFFY SMITH

FLASH GORDON

BLONDIE

DENNIS THE MENACE

"SOME GOOD-LOOKIN' KID OVER THERE WANTED TO MEET YA ...BUT I TALKED HIM OUT OF IT."

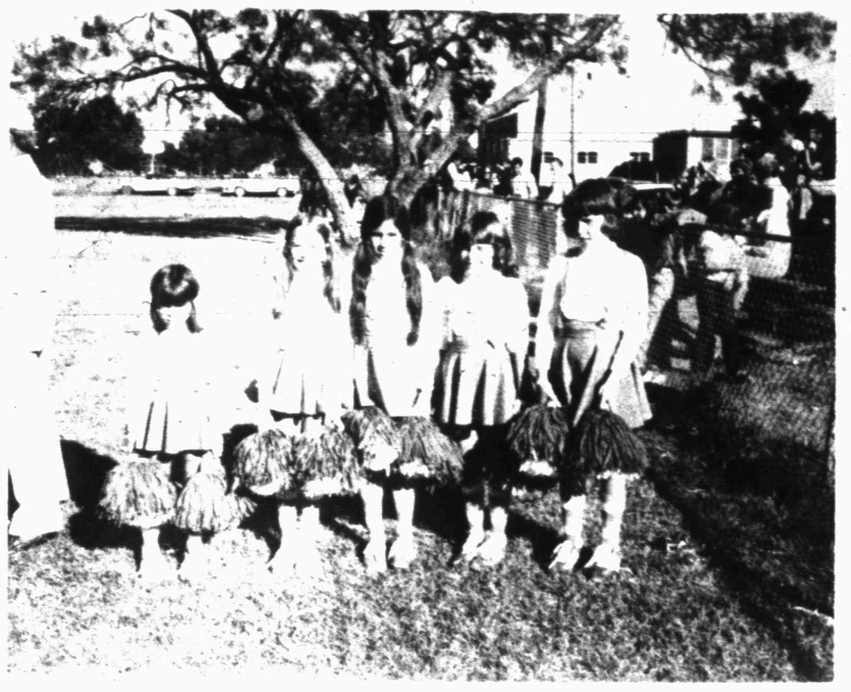

CHEER LEADERS—Cheer leaders for the Blue team in the PeeWee football program are, from left to right, Shanna Killian (mascot), Missy Mitchell, Michelle Killian, Kim Burton and Karen Joiner.

UCLA 4-Letter Word To Woody Hayes' Team

By KEN RAPPOPORT
AP Sports Writer

At Ohio State, UCLA is a dirty four-letter word.

Whenever the subject of last season's Rose Bowl game comes up, Buckeye disciples everywhere vow vengeance.

The Bruins cost Woody Hayes' team a national championship by beating Ohio State 23-10 in the memorable Jan. 1 bowl game at Pasadena. Now it's replay time in Columbus.

"We'll be very, very positive in what we do," says Hayes about Saturday's meeting with the fourth-ranked Bruins at Ohio Stadium. "We've got to go to the field not making these mistakes we've been making."

Hayes is not only acutely aware of the return bout with UCLA's spoilers, but also of the specter of losing two straight games at home. That hasn't happened to Ohio State since 1971.

The Buckeyes, who lost to Missouri 22-21 last week, haven't been the confident bruisers of past seasons. They've made mistakes uncharacteristic of Hayes' teams — piling up almost twice as many penalties as the opposition during their 2-1 start.

"Some have been earned, some unearned," says Hayes. "It could show a lack of experience more than anything else."

UCLA, although 3-0 on the season and ranked higher than No. 8 Ohio State, will play the role of underdog in this rematch of intersectional powers. And UCLA Coach Terry Donahue doesn't wonder why, considering the intimidation of Ohio Stadium.

"We don't really know how good we are," says Donahue, whose team owns victories over Arizona, Arizona State and the Air Force.

Michigan, the nation's top-ranked team, doesn't figure to have as much trouble with its opposition at Ann Arbor. The Big Ten Wolverines face Wake Forest, an Atlantic Coast Conference team of far less stature.

However, the role of prohibitive favorite has Michigan Coach Bo Schemblecher worried. Exercising an old coaching perogative of pessimism, Schembechler cautions: "Wake Forest is the kind of team that can be a lot of trouble for us."

Another top game Saturday will be No. 6 Georgia against No. 10 Alabama, a battle of Southeastern Conference powers. An overflow crowd of 60,000 is expected at Athens, Ga., for the game between unbeaten Georgia and once-beaten Alabama.

Elsewhere among the Top 10, No. 2 Pitt plays Duke; No. 3 Oklahoma faces Iowa State; Miami, Fla. visits No. 5 Nebraska; Villanova tackles No. 7 Maryland and No. 9 Kansas hosts Wisconsin.

In other games, it's No. 11 Louisiana State at Florida; No. 14 North Carolina at No. 12 Missouri; No. 15 Boston College at Navy; Auburn at No. 16 Mississippi; No. 18 Notre Dame at Michigan State and No. 20 Penn State at Kentucky.

Yes, Bears Do Remember S. C.

By DENNE H. FREEMAN
AP Sports Writer

Does Baylor ever remember South Carolina!

"We're going after them because we have a score to settle," says Baylor cornerback Gary Green, recalling last year's loss to the Gamecocks.

The Baylor-South Carolina match is one of the top intersectional matchups on this week's Southwest Conference football card that also has Texas Christian at Arkansas and Texas at Rice in SWC games.

Texas A&M is at Illinois and Southern Methodist is at Memphis State in nonconference games.

"We were terribly overconfident the last time we played them (the Gamecocks)," Green said. "We had tied Auburn and Michigan and instead of figuring how we were going to beat South Carolina we were trying to decide by how much."

Baylor Coach Grant Teaff has lost three out of four collisions with teams coached by Jim Carlen.

Baylor is a three-point favorite over South Carolina.

Arkansas is a 26-point choice over TCU, Rice is a 20-point underdog to Texas, Southern Methodist is a six-point underdog to Memphis State and Texas A&M is a one-point pick over Illinois.

Aggie Coach Emory Bellard figures the Cadets will be at a psychological disadvantage against Illinois because of the beating Baylor inflicted on the Big Ten team.

"The way football is now, you have to be ready to play every week," Bellard said. "Any team we have left (on the schedule) can beat Texas A&M and we can beat any of them. But it's going to be a tough fight every week."

Some 60,000 fans were expected for the Rice-Texas game. Texas Coach Darrell Royal has a 15-3-1 record against the Owls.

Arkansas has won 17 consecutive games from TCU and the prospects are bright for making it 18 in a row.

"They'll have one of the best defensive teams we'll face all season," said TCU Coach Jim Shofner. "They really swarm around the football. That defense is what carried them to the Cotton Bowl last year."

SMU Coach Ron Meyer said Memphis State "has really an outstanding team and I don't say outstanding unless I mean it."

Houston, which leads the conference with a 2-0 ledger, and unbeaten Texas Tech are idle.

Tiger Girls Are Victorious

The Snyder High School varsity girls volleyball team defeated Brownfield in two straight games last night in the opening of District 3-AAA play. The junior varsity also was victorious in two straight games.

This morning, the varisty defeated Seminole 2-15, 15-9, 15-13 in the first round of the Seminole Tournament. The Snyder girls will play Andrews at 11 a.m. Saturday in the second round.

PeeWee Grid Scores Told

The PeeWee football program reached its midpoint with games yesterday.

Scores of games in the 9-10-year-old league during the first half: Cowboys 26, Packers 6; Colts 6, Jets 0; Cowboys 26, Colts 8; Packers 6, Jets 0; Colts 20, Packers 18; Cowboys 28, Jets 8.

Scores of games in the 11-12-year old league during the first half: Oilers 22, Rams 0; Oilers 38, Mustangs 8; Rams 8, Mustangs 6; Oilers 34, Rams 0; Oilers 30, Mustangs 8; Mustangs 14, Rams 0.

Runnels Wins 16-12

BIG SPRING—Host Runnels tripped the 8th Grade Gold team, 16-12, here last night.

Snyder scored first in the first quarter on a 15 yard run by Carlos Martinez. The second Snyder touchdown came in the fourth quarter on a one yard run by Vaughnie Voss.

Big Spring capitalized on two Snyder fumbles, driving in from close in for their touchdowns. They scored on a 10 yard pass in the second quarter and on a three yard run in the fourth frame. They ran for extra points following both touchdowns.

Defensively, Robert Rodriguez, Vonnie Voss and Tracey Loyola were outstanding for Snyder.

Goliad Wins 8-0

Big Spring Goliad shut out the 8th Grade Black team 8-0 here last night.

The visitors scored on a 50 yard pass and run play in the first quarter, and collected the two bonus points on a run.

Nose guard Tony DeGrate and cornerback Keith McLain were outstanding on defense for the Black.

Use Snyder Daily News Classified Ads—Call 573-5486

Atwood Wins 26-0

Atwood Construction continued its winning ways by downing Snyder Well Service, 26-0, in a flag football game last night.

In the first quarter, Eddie Eicke intercepted a pass and ran 65 yards into the end zone for six points. Dave Ratliff passed to Drew Bullard for the conversion point.

Late in the first quarter, Ratliff hit Bill Philen on a 35 yard pass for another score. In the last of the second quarter, Ratliff again hit Bill Philen on a 45 yard pass for six more points.

On the first play on offense for Atwood Construction in the third quarter, Dave Ratliff hit Billy Tim Atwood on a 60 yard pass play for another score. Eddie Eicke scored the conversion point. Atwood Construction's defense did another outstanding job under the direction of John Billy Koonsman, Emmitt Hataway, Andy Killian and Johnny Eicke.

Snyder Merchants got off to a good start in the second game with Marvin McClannahan hitting Jerry Fore on a 35 yard pass. In the second quarter, McClannahan again hit John Miller on a long 50 yard pass for another score. Walton Construction's defense held but in the third quarter Joe Taylor took a 45 yard pass from McClannahan for six more points.

Late in the fourth quarter, Walton Consturction suffered a loss with Roger Bachelor fracturing his left leg. In the last of the fourth quarter, McClannahan hit John Miller again for six points, Jay Roemisch intercepted a Walton pass and McClannahan hit Butch Sweeker for one more score. Rudy Hinojos and Pinky Pinkerton were the referees.

Frosh Fall At Andrews

ANDREWS—The host Freshmen Mustangs defeated the Snyder Freshmen, 23-12, here last night.

On the first play from scrimmage, Andrews scored on a 70 yard run and then kicked extra point for a 7-0 lead.

Andrews kicked a 35 yard field goal in the second period.

Snyder set up a TD on a 55 yard pass and run play, Bobby DeGrate to Garry Atwood. The touchdown came on a five yard trap play with Corby Barrett getting the touchdown. The half ended with Andrews in command, 10-6.

After a scoreless third quarter, Andrews scored on a 55 yard pass and run play. They kicked point for a 17-6 advantage. Later in the fourth quarter, Andrews scored again on a 20 yard pass for a 23-6 advantage.

Late in the game, Snyder scored on a 77 yard pass and run play, Ricky Gambol to Bobby DeGrate.

Gary Atwood and Corby Barrett each caught three passes for Snyder. The Snyder Freshmen completed 8 passes for 153 yards. Nose guard Morris Anderson also was outstanding on defense.

SWL Punter Is Ineligible

LAFAYETTE, La. (AP) — Southwestern Louisiana punter Ken Matthews is ineligible for the rest of the football season because he went to a junior college last year, the Southland Conference has ruled.

Conference rules require a player transferring from a junior college before graduation to sit out a year.

Matthews had played at Tampa University when that school dropped football. He then transferred to Valencia, Fla., Junior College.

Southwestern officials said they thought he had transferred to their school directly from Tampa.

The Cincinnati Reds Baseball Hall of Fame was established in Cincinnati in 1958.

8th Grade Gold Wins

Seminole defeated the 8th Grade Gold girls volleyball team 15-12, 11-15, 15-10, here last night. Debra Nicholson was high point girl for Snyder with 13 points. Last Monday night, Sylvia Lopez was high point girl for the Gold with 8 points against Goliad.

The Gold meets Denver City there at 6 p.m. Oct. 7.

Surprising Chargers In Favorite Role At Denver

By HAL BOCK
AP Sports Writer

It's shootout time in the American Football Conference.

Two high-powered offenses collide in Denver Sunday when the unbeaten San Diego Chargers .... that's right, unbeaten San Diego Chargers ... take on the Broncos.

Coach Tommy Prothro's Chargers dropped their first 10 games last season but have been the surprise of the National Football League this year with three straight victories. Included in the string is last week's 43-24 romp over St. Louis, one of the powers of the National Conference.

The Chargers have the league's leading quarterback in Dan Fouts and the AFC's top offensive production with 1,243 yards.

The Broncos, however, are the league's top scoring team with 90 points in the last two games. Speedy Rick Upchurch set a club record by returning two punts for touchdowns in a 44-13 rout of Cleveland last week.

So we have the classic confrontation of two efficient scoring machines. The pro picker usually likes the home team when everything else looks even. But he'll go for the Chargers this week on the strength of last week's impressive victory over the Cardinals. Beating Cleveland the way Denver did is nice but not as tough as putting it to St. Louis the way San Diego did.

The picker was 9-5 last week, moving the season's log to 31-10-1 for .756. The picks:

San Diego 30, Denver 24

Quarterbacks take five years to develop. Dan Fouts, in his fourth year, is ahead of schedule. So are the Chargers and they'll stay that way against Denver, which is dynamite against the league's patsies but will learn that the Chargers have left that category.

Oakland 27, New England 10

It's bubble-bursting time for the Patriots, who've had fun kayoing Miami and Pittsburgh the last two weeks but will come up short against the Raiders. Oakland should get a boost with the return of quarterback Ken Stabler, who missed last week's game at Houston.

St. Louis 24, NY Giants 14

A rule of thumb, the Giants always play better against the league's better teams and occasionally come up big against their NFC East foes from St. Louis. That means the Cards shouldn't win by more than 10 points.

Dallas 38, Seattle 13

Two teams going in opposite directions. Tom Landry, who was coach of the Cowboys when they started as an 0-11-1 NFL expansion team and is still there, has won and lost. He likes winning better.

Chicago 20, Washington 14

Upset Special. Those elderly Redskins played close to five periods and didn't look very special in any of them before beating Philadelphia last Monday night. They are vulnerable to the run and the Bears' Walter Payton can run.

Miami 17, Los Angeles 14

The Rams' defense is hurting with Merlin Olsen nursing a torn hamstring. The difference could be the Dolphins' little old Cypriot placekicker, Garo Yepremian.

Houston 24, New Orleans 7

The Oilers are burning after dropping a one-pointer to Oakland last week. Their defense will swallow up the Saints, who have two solid young runners in Tony Galbreath and Chuck Muncie.

Cincinnati 17, Cleveland 13

This is for the championship of Ohio and there's a lot of emotion involved. We'll stick with the talent and the Bengals, though.

Philadelphia 19, Atlanta 14

Coach Dick Vermeil has the Eagles believing after blowing out the Giants and carrying Washington to overtime.

San Francisco 26, NY Jets 7

The best thing about this game for the winless Jets is that after it's over, they'll only have 10 more to play.

Baltimore 37, Tampa Bay 10

There's no good reason to expect Tampa Bay to score a touchdown this week unless you believe in the law of averages. One a month would be pretty average.

Buffalo 21, Kansas City 14

Now that his training camp season is over, it's about time O.J. Simpson started running like O.J. Simpson can. This could be the time.

Detroit 24, Green Bay 10

The Lions, believe it or not, have the NFC's best defense statistically. Green Bay, however, comes close to having no defense.

Pittsburgh 17, Minnesota 14

This will be a grinder. The Steelers are in a must-win situation and it won't be easy in the Vikings' ballyard. The Picker believes they'll find a way, though.

Andrews Trips JV

Andrews defeated the Snyder junior varsity, 21-18, here last night, winning on extra points.

Snyder scored first with Richard Crayton running the ball 20 yards for a touchdown. The try for extra points failed.

Andrews capitalized on a fumble at the Snyder 15 yard line, and drove in for a touchdown to tie it up. On the extra point try, the ball hit the goal post.

Late in the first quarter, Snyder fumbled again, this time on the 25, and Andrews drove it in. They completed a pass for two extra points and a 14-6 lead which held up until halftime.

Snyder narrowed the margin to 12-14 in the third quarter when Snyder scored on about a 20 yard pass from Crayton to Mitch Mackey to cap a 70 yard drive.

Later in the third quarter, Andrews marched 60 yards to pay dirt and kicked the extra point for a 21-12 lead.

Crayton scored on an eight yard run to climax a 60-yard drive for Snyder in the fourth quarter. The try for bonus points failed.

Snyder lost five fumbles in this game. Crayton was outstanding at quarterback, and Donald Chandler looked good at fullback. On defense, monster Joe Longbotham and defensive end Ernest Duncan were outstanding.

Royals Hoping To Do It Themselves

By KEN RAPPOPORT
AP Sports Writer

The Kansas City Royals hope to clinch the American League West pennant tonight without the help of the California Angels, but Manager Whitey Herzog will take it anyway he can get it.

"We just want it," says Herzog, "the sooner the better."

After weeks of apprehension, the Royals can finally win the West title by beating Minnesota tonight. And even if they lose to the Twins, they can still win the divisional championship if the Angels defeat the Oakland A's later in the evening.

"I'd like to see Frank Tanana go to Oakland and beat the A's," says Herzog, who has been chased down to the wire by Charles O. Finley's gallant team.

Herzog has nominated Doug Bird to pitch against Minnesota's Dave Goltz in the game at Royals Stadium. However, Herzog is still undetermined about a starter for Saturday. He leans toward Dennis Leonard in the event that Kansas City is still in a pennant race.

"But, I'm not certain ... I've got some decisions to make on pitching," says Herzog, hopefully lining up his staff rotation for the American League playoffs against the Eastern champion New York Yankees next week.

Herzog's players, after several weeks of holding off a scary homestretch charge by the A's, at last seem to be breathing easier. A victory over Oakland Wednesday night gave the Royals a comfortable 3½-game lead and reduced their "magic number" to one.

The Royals are so confident of winning their first championship that some of them are looking past tonight's game.

"One victory against Minnesota this weekend is not enough," says Kansas City's Hal McRae. "If we are going to keep any momentum going into the playoffs, we can't win one, lose one and win one again. We've got to keep moving again."

In limited baseball action Thursday night, the Detroit Tigers beat the Cleveland Indians 6-4 and California trimmed the Chicago White Sox 7-3.

Tigers 6, Indians 4

A two-run double by Rusty Staub keyed a five-run outburst in the fourth inning that carried Detroit over Cleveland. Ed Glynn picked up his first major league triumph in four decisions with relief help from Steve Grilli. Grilli, who relieved the starter with two outs in the sixth, got his third save of the season.

Angels 7, White Sox 3

Rookie Ron Jackson belted a double and two singles while two other newcomers, pitchers Sid Monge and John Verhoeven, teamed up for a seven-hitter as California whipped Chicago. Jackson singled in a run in the second inning, then doubled and scored during a three-run Angels uprising in the fifth to give Monge his sixth victory in 13 decisions.

Aggies Are Favored At Illinois

CHAMPAIGN, Ill. (AP) — Texas A&M and Illinois, a couple of teams coming off disappointing but decisive losses last week, clash at Memorial Stadium Saturday before a crowd of 65,000.

Texas A&M opened the season with victories over Virginia Tech and Kansas State and gained the No. 9 ranking nationally before the Aggies were knocked loose by Houston 21-10.

Illinois started by defeating Iowa and Missouri to climb to No. 14 before the Illini were unhinged by Baylor 34-19.

Aggie Coach Emory Bellard summed up the Houston loss by saying "Houston played well and we played as miserable as we could play. We didn't execute well. But, give the credit to Houston's defense. It played well."

The Aggies are favored by 3½ points, probably because of the 43-13 whipping they gave Illinois at College Station last year.

Ali Is Quitting

ISTANBUL, Turkey (AP) — World heavyweight boxing champion Muhammad Ali said today he is quiting fighting to devote himself to spreading the Moslem faith throughout the world.

"As of now," Ali told a crowd of reporters and photographers, "I am quitting boxing and will devote all my energy to the propagation of the Moslem faith."

Ali said his decision to end his boxing career came at the urging of Wallace Muhammad, leader of the Black Moslem community in the United States, who is also in Turkey at the invitation of the pro-Moslem National Salvation party.

Ali, who successfully defended his title Tuesday night in New York against Ken Norton, made his comments at a news conference in the Istanbul governor's office.

"Mark my words and play what I say right now fully," Ali said. "At the urging of my leader Wallace, I declare that I am quitting fighting as of now and from now on I will join in the struggle for the Islamic cause."

THE
Deffebach Agency
1810 27th ST.
573-5611

We are actively seeking experienced gas compression representatives. Excellent Salary and Benefits, Permament Positions, Area Travel Required.

Send Resume To:
Rt. 3 Box 215
Snyder, Texas 79549
Our employees know of this ad.

I WANT TO BUY
CLEAN USED
CARS AND PICK-UPS

SOUTHSIDE MOTOR CO.

College Ave. Snyder Ph. 573-6131

CHEMICAL
PUMP SALES & SERVICE
PUMPS:
Texsteam ● Western ● McCord ● Manzel
Magneto Repair
TOM MACHEN
315 East Highway
Snyder, Texas 79549
Phone 573-6562
Home Ph. 573-5219

THE WEEKEND

Guest Entertainer DON MCLEOD

COFFEEHOUSE
Where? - 2610 Ave. R
When? - Saturday night at 8:00 PM

SUPERSTARS
Where? - Western Texas College Athletic Complex
When? - 10:00 AM to 3:00 PM

ALL YOUTH 7th GRADE THRU COLLEGE ARE INVITED

Admission to the Coffeehouse and the Superstars competition will be 50¢.

Sponsored by First Baptist Church "Because We Care"

DIAL 573-5486 TO PLACE YOUR CLASSIFIED ADS

FOR SALE 1974 Suzuki 750 Motorcycle. Easy Rider Fairing, luggage rack, call 573-8089 after 6:00 p.m.

1971 FORD LTD. 4 door, one owner, good condition $1400.00 Call 573-8229

1973 FORD Bronco, 4 wheel drive, air, low mileage, extra clean 573-0539

FOR SALE 68 Chrysler New Port Call 573-9489 or come by 111 36th St

DIRT BIKE 1967 BSA Victor 441CC $295.00 573-8108. See at Eldon's Machine Shop

VW DUNE Buggy, fully street legal, beautiful factory made, 40-45 miles per gallon. See at Fletchers 66 Station

1964 ¾ ton Chev. Pickup with cab over camper, refrigerated unit & panel ray heat. See at 2107 43rd. St 573-5777 after 5:00 p.m.

1973 MERCURY MONTEGO, 43,500 actual miles. Call after 5 p.m. 573-8450.

FOR SALE 1975 Yamaha MX 100, good condition. Call 573-8143.

FOR SALE 1957 Chevy pickup, good condition, real cheap. Call 573-0578 after 6:00 p.m.

A PROFESSIONAL BUSINESSMAN

Major U.S. Farm equipment offers unique opportunity for qualified person in Snyder area with agri-business experience. The qualified individual selected can expect 20-30 per cent return on investment plus substantial monthly salary, business stability and exxceptional growth. Adequate physical facilities arranged on long term lease. Please contact: Mr. Gerald Andrews, Jim Pettigrew, T.C. Gattis, (817) 649-3226.

BUSINESS SERVICES D

NACHLINGER PEST and TERMITE CONTROL and TREE SERVICE Joe Alexander owner. Call 573-5646

INTERIOR & EXTERIOR painting. Reasonable rates. Call 573-0253.

CONCRETE WORK, sidewalks, patios, driveways & floors. Call after 6:00 p.m. weekdays 573-8675, 573-5794. Art Barrego.

Septic Pumping. Call Roy White 573-8761 or 573-0481. Help nature help you with organic digesters.

6 YARD DUMP truck and front end loader on small tractor. Haul dirt, sand, and gravel for yards, driveways, or whatever the need. Plow yards and clean up. Free estimates by the load or job. Remove trees. Don McAnelly. Phone 573-3136.

ALL TYPES of painting. Airless and conventional spray rigs and acoustal ceilings. 573-7819.

Two experienced framing carpenters, need repair work, sheet rock, panelling, formica trim & etc. 915-573-8061.

J'S ROOFING
FREE ESTIMATE
CALL: 573-6983
or 573-3957

M.E. ENTERPRIZES
Roofing
Minor Repairs
Painting
573-0586

Gunnels Appliance and Refrigerated Air Conditioning Repair. All major appliances repaired, most brands. Call 573-8122.

FOR ELECTRICAL wiring, Call Ed Blocker, 573-7578

GENERAL CONTRACTOR
Residential
Light Commercial
Remodeling
Acoustic Ceilings

Custom Drawn Floor Plan

BUELL ENGLERT

CONSTRUCTION CO.

863-2452

BENNIE ORTEGON Construction Co. Remodeling, Additions, Framing Free Estimates, 811 32nd St. 573-5530 Snyder, Texas.

J&B Cement Contractors

All types of concrete & concrete block jobs
Finish carpentery for patios, carport tops and roofing for block building
Call
Jack Willis - 573-7787
Brian Blair - 573-5380

EMPLOYMENT E

WANTED Man with oil field experience to drive Vacuum Truck. Call 573-6385.

AVON
Back-to-school bills got you down? Pay them all ... and treat yourself to a new coat. I'll show you how. Call for details: 573-3464 - 573-2565

BOOKKEEPER NEEDED. Prior experience or equivalent education required. Write Box 949L c/o Snyder Daily News, Snyder Texas giving qualifications. All replies confidential.

CARDINAL CHEMICAL Inc. needs equipment operators. Must be 21 yrs. of age, have commercial license, 56 hr. per week guarantee, experience helpful but not necessary. Apply Cardinal Chemicals, Lamesa Hwy.

Do you need a job? See Snyder Employment Service. 2425 College Ave. Phone 573-0693.

Framing contractor with crew needed. Apply at job site. South of Hospital. Buell Englert Construction Co.

HELP WANTED. Junior to Semi Senior accountant. Salary commensurate with academic training and experience. Write to box 949H in care of Snyder Daily News, Snyder, Texas 79549.

Western Texas College
Snyder, Texas

Staff Vacancy for Business Office
Department: Business Office
Position: Accountant
Salary: Commensurate with experience and education
Special Qualifications: Minimum of BBA degree with major in accounting.
Deadline: Applications should be in by October 6, 1976
Western Texas College is an equal opportunity employer. Applications are considered without regard to race, creed, color, sex, age or national origin.
Please address applications and inquiries to:
Mr. Gay Hickman
Business Manager
Personnel Office
Western Texas College
Snyder, Texas 79549

Please send letters of application and vita sheet. Do not forward credentials unless specifically requested to do so. Unsolicited letters and vitas already on file will be duly considered.

EXPERIENCED typist is looking for a job. Call 573-0486.

MR. EMPLOYER
List your part time or full time job requirements with us today and get excellent results tomorrow.
SNYDER SCURRY CO.
EMPLOYMENT OFFICE
573-8291

PATRICK PERRY
24, has completed with a high grade point average, four years of mechanical engineering at Brigham Young University, speaks four languages, has a U.S. Army honorable discharge, and 1½ years of oilfield experience. I seek permanent employment. 573-8320, 573-8665, 573-7375..

INSTRUCTION F

AIR TAXI
CHARTER FLIGHTS
INSTRUMENT FLIGHT TRAINING
LEARN TO FLY
Call C. (Jake) Amato
Afternoon & Evenings
573-7783

FINANCIAL G

PAWNS LOANS—We buy, sell and trade guns. Timely Pawn Shop. 2409 Ave. R.

WOMAN'S COLUMN H

WOULD Like to keep a baby in my home for a working mother. Call 573-3345

STATE LICENSED and insured child care in my home day or night. 573-8602

WOULD LIKE to keep children for working mothers. Mon.-Fri. Call 573-3754

DRESS MAKING
Buttonholes, Alterations
CALICO COTTAGE
2005 26th
573-0844

PERSONAL LOANS $10-$100 to working men and women. Call Shirley at Timely Finance, 2409 Ave. R.
573-9335

FARMER'S COLUMN J-1

SEED OATS FOR SALE. PHONE 573-6052

Fresh Hay grazer $1.50 a bale. Call 573-6670

G.B. Cotton Loader with bucket, Rosebud Ricker, Browne Bros. Packer. Call 573-8776

FOR SALE SEED OATS. GERMINATION 94 no johnson grass, call 573-7905

LARGE JUNIPER fence post and mixed firewood of oak, Juniper and Pinon. Delivered in Snyder $65.00 a cord. Call 573-5603

BARBERY SHEEP 7 head. 1902 KSNY Drive. 573-2788 after 3 p.m.

CLEAN JD 77 Stripper with basket, John Deere mount, fits 630, 730. Phone 573-7062

FOR SALE Dead Mosquite wood piled ready for you to cut and haul. $10.00 a load. Myron Fenton Day 573-9834, night 573-3152

1975 INTERNATIONAL 90 Stripper, row sensors, like new, strip 90 bales. 915-773-2380 915-773-3956

Custom hay baling, brand new New Holland equipment. Call Lindy or Stanley Clark. Mon.-Fri. 8-5. 573-3516 ask for Hay Baling Dept. Other 573-5594

Custom Johnson Grass spraying. Recirculating sprayer to apply round up on Johnson grass in cotton. Call Lindy Clark at 573-5594 or 573-3516

FREEZER BEEF 70 cents Dressed weight. Phone 573-6666 or 573-8781.

New & Used Cotton Harvesters
Used: Super MTA & Hesston with Basket
Several good used IHC 30 strippers with Baskets
Clean IHC 85 stripper with Basket, row sensors
2-No. 22 Hesston strippers with basket
New: IHC 90's & 91's
Call Snyder Truck & Tractor, INC. 915-573-9346. Night: Bob Traylor 915-573-8640.

SPORTING GOODS and SUPPLIES J-2

GENE'S GUN SHOP
3602 Hill Ave.
Rifles-Scopes-Ammunition
Dealer for Weatherby Rifles
5 p.m.-9 p.m. Mon. - Fri. All day Sat.-Sun. 573-2323.

GUN COLLECTION—Winchester 32 WCF model 1892 highest bidder. New Remington 30-06 automatic, Stevens double barrell. 2611 42nd St.

MERCHANDISE K

KENMORE Portable zig zag sewing machine with case. $100.00. Gold & white velvet hide-a-bed couch, $100.00. Phone 573-5128.

NEW HOME & Brother Sewing machines. You will find them at very low prices at Allen Sewing Machine Center. 2415 College.

SINGER
Sewing Machines
Where to find them;
ALLEN'S SEWING MACHINE CENTER
2415 College

KEEP CARPETS beautiful despite footsteps of a busy family. Buy Blue Lustre. Rent electric shampooer $1. Clark Lumber.

For "A job well done feeling" clean carpets with Blue Lustre. Rent electric shampooer $2.00. Roe's Furniture—Appliance.

RECONDITIONED 14 ft. wide mobile home, no equity, assume payments. 915-362-0221.

Dayton Tires, Bandag recapping, 24 hr. road service, flats. 573-0488.

GREEN'S Tire Service. Dayton Tires, Bandag recapping, 24 hour road service, flats. Call 573-0488.

24,000 Feet of 6-⅝ in. O.D. Grade B Seamless pipe. .278 wall thickness, 512-787-0013.

STOLEN 12 Gage double barrell shot gun. $100 reward for information leading to recovery. Bill's Surplus. 573-8883.

GRINSLADE'S GREENHOUSE 10 percent and 30 percent off Macrame hanging ropes with pots. Buy now for Christmas. New plants and Mexican pots. West 30th Street. 573-8357.

CHEST type coke box $50.00. Glass show case. $50.00. Call 573-3122.

NEW SHAG carpet for sale. $3.30 per square yard. Phone 573-9001.

FOR SALE 2 twin bed frames. Headboard & box springs. Phone 573-8150.

WHY SIT on an apply crate? When you can get a good used couch for $25.00 or up. 2310 College Ave.

BEST PRICES paid for your good used furniture. We buy one piece or houseful. Pioneer Furniture. 2310 College Ave. 573-9834.

Brother, New Home sewing machines, Electrolux Cleaners. Sales, Service. 235-2889 or 573-3771. H.B. Stevens, 1101 James St. Sweetwater, Texas.

Dunnam Mattress can completely rebuild your mattress & box springs. New felt & tick added. Looks & sleeps like new. $25.00 a set. Free pick up & deliver. 1 day service. Dunnam Mattress. 573-2142

The Dunnam Mattress upholstery Dept. has the finest selection of upholstery in stock. An experienced personnel ready to do your upholstery work. 2 to 3 day service. Dunnam Upholstery Dept. 573-2142

DOGS-PETS, ETC. K-3

PUPPIES to give away at Devers Transporting. Clairemont Road. Call 573-3722

LIVER AND WHITE well trained female birddog and puppies to give away. 221 34th. 573-5921.

PEGGY'S GROOMING SHOP
NOW OPEN
Call for Appointment
573-0679

FOR SALE white German Shepherd, male, 5 months old, right training size. 573-0829

GARAGE SALES K-5

4 FAMILY GARAGE SALE
3413 44th St.
Fri. & Sat.
9:00 A.m. - 6:00 p.m.
Gas stove, furniture, clothes, & lots more.

Garage Sale
2115 35th
Fri. - Sat.
9 a.m. til dark
Stereo equipment, lots of baby things. Come & See.

YARD SALE
If weather permits at 308 29th Street
Fri. & Sat.
10:00 a.m. til 4:00 p.m. only

BACK DOOR GARAGE SALE
109 Peach St.
Fri. and Sat.
8 a.m. - 5 p.m.
Sofa, chair, end table, dining table and chairs, stove, lamps, blankets, curtains for every room, and other misc. items.

THREE FAMILIES FROM IRA GARAGE SALE
Fri. - Sat.
8:30 a.m. - 6 p.m.
3007 Beaumont
Clothes, dishes, misc.

GARAGE SALE
Thurs. afternoon & Friday Sept. 30 - Oct. 1.
Several Family Sale.
Saddle- 270 Remington deer rifle, power tools, hand tools, Roll-a-way bed, antiques, childrens clothes, stereo, many other items!
510 33rd St.

...GIGANTIC GARAGE SALE
Amitie Junior Study Club
Funds donated to projects in Snyder.
Sat. 9:00-5:00
4015 Houston

3 FAMILY BACK PORCH SALE
2109 41st
Thurs. till sold out.
Some furniture, clothes, portable hi-fi, stereo, dishes, goodies & junk.

CARPORT SALE
Luggage, 1 bicycle exerciser, 2 chairs, stereo, kitchen utensils, kitchen sink, few dishes, clothes & etc.
Friday afternoon & all day Sat.
901 14th St. Ave. I

GARAGE SALE
1915 16th St.
Large women, mens, boys, girls, clothes, Harlequin Romance books, dishes, quilt tops, pillows.
Fri. and Sat.

GARAGE SALE
Lawnmowers and assorted equipment for sale. Friday and Saturday at 2100 Avenue M.

DRIVEWAY SALE
3797 Ave. V
Saturday
Formals, clothes, bath fixtures, 2 bicycles.

3 FAMILY GARAGE SALE
1310 29th
Friday afternoon
Sat.
Lots of goodies.

GARAGE SALE
3717 AVENUE U
Saturday only - 9 a.m.-6 p.m.
(no early birds Please)
Christmas decorations, nic-naks, dishes, baby furniture, childrens clothes, lots of paper backs and junk...
8-track tape deck.

GARAGE SALE
10:00 - 5:00
3798 Ave. V
Sat. Only

FOUR FAMILY BACK YARD SALE
1503 Ave. R.
All day Saturday

3 FAMILY GARAGE SALE
Fri. after 5:00
Sat. all day
4012 Irving
Childrens, teens, and adult clothing. Some furniture, bedspreads, blankets, radio, electric razor, many other items.

CARPORT SALE
All day Saturday 9-5
102 Milburn
All types of clothes, books, records, new coat, lots of misc.

4 FAMILY FURNITURE & GARAGE SALE
3013 38th
Avocado refrigerator, washer-dryer, combination, lots of other goodies.
Fri. - Sat. - Sun.

CARPORT SALE
2901 Ave. T
Starting at 3:00 Fri.
All day Sat. & Sun. afternoon.
18' Travel Trailer, plants, new intercom with AM-FM radio, like new couch, iron barbecue, copper bottom cookware, work clothes, etc.

GARAGE SALE
Association for Retarded Citizens. Open each Thursday and Saturday. Weather Permitting. 11 a.m. to 5 p.m. 2508 Ave. W.

TRADING POST
1 miles west of Union, ¼ mile south
573-3076
Opened weekdays 8 a.m. to 6 p.m.
Sunday 1 p.m. to 6 p.m.
Buy, trade and sell paper back books, antique furniture, such as hall trees, wash stands, china cabinets, side boards, depression dishes and dolls.

WANTED TO BUY K-14

RESIDENTIAL lot in southwest area. Call W.E. Brumfield 573-5495 or Room 106 at Travel Lodge.

RENTALS L-1

ONE Bedroom house for rent. 1607 28th. Saturday only. Call 573-3679.

PONDEROSA MOTEL
Low Weekly Rates
Refr. Air Cond.-Cable TV
Lamesa Hwy.
573-2671

FURNISHED APARTMENTS & ROOMS
Special Weekly Rates
Bills Paid—Come and Look
Tel-Ray—T.V. Available
SKYLINE MOTEL
Lamesa Hwy 573-9226

BEACON LODGE
Weekly Rates
Cable TV, Phone
Restaurant open 6 a.m. - 10 p.m.
7 days a week
East Hwy. & Traffic Circle

FOR RENT 2 room furnished apt. Phone 573-6510 after 6 p.m.

14 WIDE Unfurnished 3 bedroom mobile home for rent. 573-9001.

Mobile Home space, couple, single, inquire at 506 27th. St. 573-3915.

TWO ROOM and three room furnished apartments. Also two bedroom apartments with or without TV L.A. McClanahan. 573-3566.

UNFURNISHED AND FURNISHED apartments, TV cable, all utilities furnished except electric, air conditioned. 2604 25th.

MOBILE HOMES L-9

16 x 60 Mobile Home 2 bedroom, 2 full baths, range, refrigerator, dishwasher, disposal, all carpeted, 10 x 20 porch with canopy, 10 x 10 tool house. Call 573-2893 or 573-9678.

MOBILE HOME for sale, special built, 2 bdrms, 2 baths, call after 5 p.m. 573-8704.

70 x 14 Melody 3 bedrm. 2 bath fully carpeted, pay $794.00 & assume payments of $110.59 a month. Quality Mobile Home Sales. 5111 College Ave. 573-3230.

WANT TO BUY-RENT L-12

Want to rent farm land with or without pasture. Will lease pasture. Ask for Jerry at 728-2972.

WANTED Girl Scout & Brownie Uniforms. If you'd like to sell them leave your name, address and price on uniform and drop it by Snyder Daily News or call Mrs. Buck Sitton 573-7477.

COLLEGE GIRL wants to rent immediately room with kitchen privileges. Call 573-8511 ext. 214.

REAL ESTATE M

FOR SALE ¼ section 3½ miles northwest of town. Carroll Taylor, Lamesa 806-872-3675

VELASQUEZ PLUMBING
OPEN NOW FOR BUSINESS
JOHN VELASQUEZ OWNER
3006 AVE. E
573-7443

Use Snyder Daily News Classified Ads—Call 573-5486

573-3452
Let Us Show You Our New Listings Today!!!
Jack & Jack Realty
611 E. Hwy.

1. Nice Small 2 bdrm. Frame home, Large Corner Lot, Hermleigh. $6300
2. Frontage 170 ft. on old Lubbock Hiway. Tin Bldg. and Office Bldg..
3. Old West Snyder, Real Good 3 bedrm. & garage apartment.
4. Central, 2 bdrm, 2 baths, den car port good shape $17,500.00
5. North Belmont Add. Excellent 2 bedrm. Corner lot. New loan.
6. Several Mobil Homes Established on own lots. Ready to live in now.

Roswell Rigsby Real Estate
299 E. Hwy. Ph. 573-7682

OLD WEST SNYDER
Nice 6 room Home - close to square - also has garage apartment for a monthly income.
Roswell Rigsby Real Estate
200 E. Highway
Ph. 573-7682

LOIS GRAVES REALTORS
573-2540
Phillips 66 Center
East Hwy

ESCLUSIVE LISTING
Just Listed - 3 Bdrm 2 Bth Brick... Pretty panelled Den Nice kitchen with Built-Ins West location.
EXCLUSIVE LISTING
Real Neat 2 Bdrm big fenced yard. Super low payments on equity or new loan East location
EXCLUSIVE LISTING
Owner moving so don't miss this nice all brick 3 Bdrm 2 Bth. Refrig Air, Double garage with good storage room, corner lot. Priced to sell.
EXCLUSIVE LISTING
Large 3 Bdrm 2 Bth 2 car carport, central heat and air. Large corner lot, good location. Priced for fast sale. Mid 20's.
EXCLUSIVE LISTING
Country location close in on one acre of land. Nice 2 Bdrm home with space for remodeling. Good water. Priced at $10,000.

Nights & Weekends
Joyce McCoy.....573-0704
Mike Graves.....573-2939
Lois Graves.....573-2540

LOOKING FOR A HOME IN THE COUNTRY?
5-10-20-100 ACRES AND MORE.
A place in the country to build your dream on with room to spare. Choice plots in the best part of the County. Paved roads, mail and Snyder School bus routes, with full electrical service. Within 8 miles of town. Is this what you have been looking for? Then call Gerald Crawford, Broker at 573-5033.

FOR SALE 13 room house, 4 bedrm. with furnished rent house in back. Needs roof. $22,500. Call 573-2754.

WOULD LIKE to lease 160-200 acres, some grass. Call 573-6172.

6 ROOM house will trade for mobil home or travel trailer. Reply Box No. 949 C, Snyder.

FOR SALE approximately 18 acres, 3 miles west of Ira, pavement all sides. Also small 2 bedroom house completely remodeled inside. 1006 27th Street. 573-3747 after 5:00 weekdays, all day weekends.

7¾ ACRES on West 23rd. (307 W. 23rd.) $10,500. Available to City utilities, 7 acres outside city limits. Call 573-3425.

1. NEW FARM LISTING...280 acres...25 Percent down...10 year loan available. We will divide into 80 acre tracts if that is all you want.
2. NEAR TOWN...HOUSE... Barn...sheds...two irrigation wells & sprinkler pipe. Also has excellent fences and Corrals.
3. Country Home...This is an opportunity you can't afford to miss. Brick...Storm Cellar...Ref. Air... & a workshop.
4. Nice Home...3 bed two baths...best area of Snyder...-Possession at time of closing.

...I WOULD APPRECIATE YOUR LISTINGS...

BRIGHT'S REALTY
North Side of Square
Business Phone 573-6137
Night's - Weekends 573-9583

LU WOLF
Secretarial Service
Typing-Bookkeeping
Mimeographing
573-8150
Pick-Up & Delivery

BUYING? OR SELLING?
3 BR, 2 B, Bassridge. All the extras for gracious living.
4 BR, ¾ acre all fenced pecan & fruit trees. Equity.
3 acre tracts suitable for building, close in.
7¾ acres good location and water 60 acres, good house, water west $63,000.00.
2 sec. grassland, 100 acre in cult. no minerals, $130 per ac.
5 sec. grassland 600 cult, no minerals. $125 per acre.
233 acres west of Dermott, $325 per acre.
160 acres, all in cult. $250 per acre
Mobile Home lots, good location.
Commercial lots, good location.
Nice lake cabins, J.B. Thomas.
BEAVERS REAL ESTATE
2425 College Ave.
Phone 573-9472
Virginia Eime 573-3713

Browning Realty
1906 28th St.

"MOST HOME FOR THE MONEY!!!
This "Home" has been re-done inside. It is especially NICE, 3 br. 2 bath. Beautiful kitchen. Walking distance of all Schools. Priced to sell!!!

"BUY ONE OF THE BEST," This is a "Very Special" 3 br. 2 bath, den, separate living-room. Isolated Br. Beautiful cabinets, many "Extras", electric garage door openers, pretty fenced yard. Lots of room. SOLD
SUPER LOCATION!!! Its all brick 3 br. 2 bath, clean as a pin. Huge den, lovely fireplace, custom drapes, pretty kitchen, better than "NEW!!!"

OWNER SAYS SELL!! Immediate possession! It's good location. Two br. with closed in porch. Can be used as third Bdr. office, or small den. Let us show you this one.

Builders of Custom Built "HOMES" New Addition—West Towle Park—Featuring Unique Floor Plans, All 3 Br. 2 baths, brick, double garages, All Built-Ins, Fences!!!

Office Phone	**573-6306**
Home Phone	573-3158
Mrs. George Richardson	573-3990

Elizabeth Potts REALTORS
573-2404

EASTSIDE
Extra nice, 3 bed, 3 bath, Austin stone, has formal dining rom, new carpet.

WESTRIDGE
Large 4 bed, 2 bath with den, living room and dining room.

NEAR WEST ELEMENTARY
Vacant, ready to move into, 3 bed, 2 bath brick.

NEAR HIGH SCHOOL AND PARK
3 bed, 1 bath, refrigerated air, $19,500.00.

WEST 41st
Large 3 bedroom, 1 bath, nice yard.

TO BE BUILT
Well made, New Homes, choice of colors.

Elizabeth Potts 573-2404
1014 25th St.

TOWLE PLACE ADDITION..nice 2 bedroom with some carpet..fenced yard ..excellent location..$14,500.00. close to all schools..
EAST CENTRAL..house being sold under appraisal..large three bedroom, 2 bath..separate rental unit..corner lot..total price is $18,5600.00.
TOWLE PARK ROAD..large 3 bedroom, 2 bath, den, all built ins..great location..large lot..$62,500.00..appointment only.
COLONIAL HILLS..a lovely home with extra large living room and large den..walking distance to all schools..carpet and drapes extra nice..appointment only
EQUITY BUY ON 37TH STREET..owner leaving town..can pay equity and take over established loan..brick 3 bedrooms..large rooms..
TWO NEW HOMES..each has between 1600 and 1700 sq. feet..can be used as four bedrooms..everything of good quality and one for immediate occupancy.

STEVENSON REAL ESTATE
4102 College Ave.
Business Phone 573-5612
Nights & Weekends — 573-5612

ERNIE'S BODY & PAINT SHOP
For Beautiful paint & body work. Call for FREE Est. Monday through Fri. 8-5 Sat. 8:00-1:00
573-0739 2304 Ave. L

FOR SALE
3 bedroom, 2 bath brick home, about 2100 sq. ft. Living area. Large corner lot, good location, privacy, fence, bomb-storm shelter, 2 car garage. Fireplace, competatively priced. Call 573-5594 or 573-3405.

COUNTRY LIVING-South, 3 bdrm, den, one acre, shop building, large home, only $24,500.00

NORTH-Three bdrm, 2 bath, den, large building for storage, large lot, suitable for a business.

GOOD BUY-Large 3 bedrm, 2 bath, all carpeted, storm cellar, 3 lots, also, NICE 2 bdrm stays rented.

COMMERCIAL property south college.

Merle Newton Realty
3111 College Ave. Office 573-6928
Merle Galyean Home 573-6928
Raborn Galyean Home 573-6928

611 East Highway
JACK & JACK REALTY
573-3452
Let us show you TODAY!

EAST..Nice 2 bdr. with large countrykitchen..separate dining area...Den with built in bookcase...Utility room..garage..A good buy for only $15,500..new listing.

GREENHILL ADDN...Small 2 bedroom with 3 lots..Separate rental in back...storage house...cellar...waterwell...A good buy for only $10,000...new listing.

HIGHLAND PARK...Price reduced on this 3 bedroom...Large family room and dining room...Freshly painted kitchen with bar...-Central heat and air.

PARKPLACE ADDN... Excellent equity buy!...Brick 3 bedr. 2 bath...-carpet...drapes...fenced yard ...ref. air and cent. heat...Immediate possession!

CLOSE TO Stanfield school and Park...4 bedr. 2 bath...plus a study or sewing room...-Completely redecorated inside and out...fireplace...bar...ref. air...Must see to appreciate.

WEST 40TH Street...A really well kept 3 bedr...1 and ½ bath brick home...Stove and dishwasher...Fenced backyard ...garage...excellent location.

EDGE OF Town...3 bedr...2 full baths...Large family room...good water well...convenient to school bus route...Plenty of privacy and space!

CLOSE TO Square..Nice older home...2 bedr. 1 bath...Large kitchen and living room...New carpet and paneling...Priced to sell!

FOR YOUR REAL ESTATE NEEDS
CALL NIGHTS & WEEKENDS:
Bill Chambless.....573-8851
Dolores Jones.....573-3452

JOE BOX REALTY
4006 College
LAKE THOMAS...2 concrete block houses, good location, one house almost 1200 sq. ft. The adjoining house size 412 sq. ft. $9850 for both.
EAST SNYDER... 3 bed-room home with nice carpet, fence and good location.

FARMS & RANCHES
RANCH... Over 7500 Acres...Well improved located in Stonewall Co. See us for details.
FARM... 323 Acres..Good land, 2 Water Wells...located SE from Snyder.
GRASSLAND... 640 ACRES.. Borden Co.
COUNTRY BUILDING SITES...Size 2 and 3-4 Acres to 30 Acres each.
COMMERCIAL LOT...with 28 ft. x 40 ft. steel building. Office building with 2 rooms located on Old Lubbock H'wy.
JOE BOX (Day or Nite) 573-5908
BILL EARLY 573-2902

FOR SALE BY OWNER
2 1970 Subarus and lots of new parts
1 CB Base with antenna
1 CB Mobile with antenna
4 x 8 x ⅝ plyboard
1 stack of 4 x 8 pressboard
3 whirlwind gates
1 single garage door
2 new 36" labatory bases
1 new 30" bar
After 4 p.m. only or weekend. 573-8963, 3109 40th St.

In Snyder Area Churches

Green Hill Baptist

Oct. 3 will be the beginning of a new church year at Green Hill Baptist. There will be new teachers in some classes and a change in church training. During the church training time each Sunday evening from 6:30 to 7:30, a choir will be started for grades 1-6.

James Patrick will be in charge of the choir and parents are urged to encourage their children to take part. Those who will be promoted also will be going into their new departments on that day.

Teachers and officers are encouraged to begin the new church year with visitation on Tuesday evening. All are asked to meet at the church at 7 p.m. for prayer before going out to visit.

Sunday morning Bible study will begin at Green Hill at 9:45 a.m. and morning worship begins at 11. Children's church is conducted for pre-school and younger children's departments.

Church training is set for 6:30 p.m. and evening worship will follow at 7:30.

The Mary Hill Davis offering goal is $500 and over $300 already has been received. This offering for state missions will be continued for at least two more weeks. Those who have not had the opportunity to contribute still have time. All are encouraged to please use the designated offering envelopes for contributions.

Baptist Women will meet at 6:30 p.m. Wednesday. Prayer meeting and Bible study will begin at 7:30 p.m. Mickey Porter is conducting a study of "The Baptist Faith and Message" during this time.

Share Group No. 1 will meet Thursday evening. The deacon on call for the week of Oct. 3-9 will be Charles Landon. Members are asked to call 573-3345 in case of emergency.

"A Thought From God's Word," the Green Hill radio program, may be heard over KSNY radio at 12:45 p.m. on Tuesday and Thursday.

Green Hill Baptist Church is located at 208 Clairemont Road, a block north of U.S. 84. Visitors are invited and nursery facilities are available for all worship services. For transportation to any service, call 573-3673, 573-3345, or 573-8321. The Rev. Roy Taylor is the pastor.

Avenue D Baptist

Avenue D Baptist Church presents "The Living Word" broadcast at 1 p.m. every Wednesday over KSNY. The message, "Christian Love," will be taken from I Cor. 13:1-3.

There will be an assembly at 9:45 a.m. Sunday in the main auditorium to promote new Sunday School classes.

Pastor Ken Danuser will bring the 11 a.m. message from James 2 ;1, titled "Faith Centered on Christ." Dick Moore, a Gideon's speaker will also speak during Sunday morning services.

Training union will begin at 6 p.m. and evening worship service begins at 7 p.m. Steve Peace will be the speaker, as the pastor will be in a seminary in Fort Worth.

GAs will meet at 6 p.m. Wednesday. The regular Wednesday night service begins at 7:30 p.m.

Grace Lutheran

Sunday School for the children and youth begins at 9:30. The worship service begins at 10:30 and will be conducted by the Rev. Jonathan Jensen. The worship assistant will be Lynn Dyer.

The acolyte this week will be Shirley Broker, and the ushers will be Clarence Spieker and James Sullenger. In charge of the Nursery will be Debbie Dyer.

YCC will will meet Sunday evening at 6 at Grace, and the Junior High Share Group will meet at 6 at Trinity.

The installation service for Pastor Jensen will be held next Sunday, Oct. 10 at 4 p.m. and will be conducted by the Rev. Robert Jacobson of Lubbock. Friends from the community are invited to attend.

Faith Baptist

Sunday School will begin at 10 a.m. with a class for each age group. There are three classes for married couples where husbands and wives study together. Morning worship begins at 10:50 a.m. The pastor, the Rev. L.W. Hatfield, will officiate at both services Sunday. Evening worship begins at 7 and is preceded by training union at 6:15 p.m.

Alton Weidel is in charge of the music and is also youth director. Patsy Martin is church pianist and Brenda Weidel is organist. The adult choir practices at 5:30 p.m. Sunday while the junior choir rehearses at 7 p.m. Wednesday. It is for youth ages 6-11.

Mid-week service will begin at 7:20 p.m. Wednesday. The Rev. Clarence Minton will bring the message in the absence of the pastor who is in a revival meeting at Merkel. There will be no teachers meeting that night.

Revival services with Jamie Stark of Garland will begin on Oct. 11 and continue through Oct. 15. Visitors are always welcome at Faith Baptist Church and a nursery is provided at each service.

If you need a ride to Sunday School or church services contact Alton Weidel at 573-0714 or Patsy Smith at 573-0723.

The "Old Time Gospel" radio program is presented at 8:35 a.m. each Friday over KSNY.

Morningside Baptist

A trip is planned for all the young people and others to go to Lubbock to the fair. All who are going are asked to be at the Church shortly after noon Saturday.

The G.M.A. Girls are serving a hot dog supper tonight in the fellowship hall at 7. You will get hot dogs, chili, salad, drink and dessert for $1.50. The proceeds from this supper will be used to help the girls buy their study manuals, and other materials.

The Galilieans had their initiation meeting Wednesday night, and also elected officers for the group. The following were elected: president, Tommy Tullis; vice president, J. Hammond; secretary, Mickey Broach; flag bearer, Freddy Howard; Bible bearer, Marty Hammond; song leader, J. Hammond. Earl Bobo is the Group Leader.

Sunday morning services will begin with Sunday School classes. Morning worship hour starts at 11.

Sunday evening services begin at 6 with training service groups. The topics in the adult dept. are assigned as follows: No. 1 Vernon Parnell, No. 2 Jesse King, No. 3 Dewey Lester, No. 4 Bernice Bobo.

The evening worship hour will begin at 7.

The church will hear David Sorely, a teacher and coach from Big Spring. He will be representing the Gideons. Mr. Sorely will bring the message at the 11 o'clock hour.

Spiritual counseling or transportation is available to all who will call 573-2738.

1st Assembly of God

First Assembly of God's Sunday School hour begins at 9:45 a.m. with classes for all ages provided. A staff of dedicated teachers will be prepared to instruct so that each age level will be able to understand and learn God's Word better.

Pastor James R. Jackson will be speaking in the Sunday morning worship service at 11 a.m. His message will deal with "God's Redemption Plan." The pastor will again speak Sunday night at 7 after which the church will be observing Communion Service. The young people will conduct their service at 6 p.m. on Sunday.

The public is invited to attend any and all services of First Assembly of God.

DON McLEOD

1st Baptist Sets Events For Youth

Although this is an open weekend for football, Snyder youth will not lack for activities.

First Baptist Church is sponsoring an entire weekend of events which it is calling "The Weekend."

A guest entertainer, Don McLeod, is coming to Snyder to entertain. The activities will begin with a "Steak-Out" tonight at The Shack Restaurant, and McLeod will entertain at the dinner. No tickets remain for this event.

On Saturday, from 10 a.m. to 3 p.m. there will be "Superstars" competition at the Western Texas College athletic complex. There will be 13 different "feats of skill and talent" to compete in, with separate divisions for boys and girls. Trophies will be awarded to the top three in each division. Contestants should bring swimsuits and entrance fee is 50 cents per person. There will be no charge to spectators. Competitors must arrive by 10:15.

On Saturday night, there will be a "coffeehouse" from 8 p.m. to midnight at 2610 Avenue R. Don McLeod will entertain several times during the evening, and admission fee for the entire evening will be 50 cents, which includes refreshments.

On Sunday, beginning at 9:30 a.m. there will be a breakfast and joint "youth encounter" in the fellowship hall at the church. Don McLeod will be in charge of the program. He also will sing in the morning worship service at First Baptist.

All youth in Snyder from the 7th grade upward, are invited to participate in the activities.

St. John's Episcopal

The coffee hour begins at 10:30 a.m., with hosts Mr. and Mrs. Carl Barber.

Sunday School, under Mrs. Terry Stanfield, begins at 11 a.m. in the parish house.

John Thomas, lay reader, will assist at the Holy Communion to be celebrated by Fr. John Pratt at 11 a.m. Mrs. W.C. Hart is in charge of the altar.

The mid-week celebration of Holy Communion is at 7 p.m. Wednesday. Confirmation class meets at 7:45, immediately following the service, at the vicarage, 3003 Thirty-fourth Street.

The Rt. Rev. W.R. Henton, Bishop of Northwest Texas, will be in Snyder on Sunday, Oct. 10, at 11 a.m. for the Sacrament of Confirmation. He will also preach and celebrate the Holy Communion.

First Christian

First Christian Church at 2701 Thirty-seventh Street will meet for Sunday School classes at 9:45 a.m. with classes available for every member of the family and a nursery for babies. The morning worship is at 10:50 a.m. and features separate worship experiences for adults, juniors, and children. The church bus will run at 9 a.m.

Sunday will be a special Commitment Sunday for the congregation, and the month of October will be Loyalty Month. The junior and senior high youth groups will meet at 6 p.m. Sunday, and their sponsors are Mr. and Mrs. Bob Klemm.

Those serving Sunday are: Minister - Otto Schaufele; Presiding - Delbert Downing; Organist - Pat Whittenburg; Receptionist - Dorothy Downing; Junior Church - Pat Schaufele; Children's Church - June Boren; Nursery - Nadine Slack.

Bethel Baptist

"For Heaven's Sake" will be the sermon topic of R. Virgil Mott Sunday morning at 8:35 a.m. over KSNY on "The Back To Bethel Broadcast." Scripture reference is Matt. 5:10. Music on the program will be "Victory In Jesus," a tape recording by Kathleen Kaun.

If you need a ride to the Bethel Sunday School, call 573-7267 or 573-5968. Sunday School will begin at 10 a.m. The annual promotion of all departments will be observed at the 10 a.m. assembly.

The 11 a.m. worship service will be conducted by "The Order of The Gideons," an outstanding Christian Businessmen's Association. The speaker will be a Layman. Omer Johnson, from Odessa. Music, "Who At My Door Is Standing," will be presented by a mixed quartet, and Kathy Reynolds will sing a solo.

Training service will begin at 6 p.m. The annual departmental promotion will be held at assembly time.

"Have You Seen God Lately?" will be the sermon topic of the pastor at the 7 p.m. worship service. Scripture reference is Matt. 5:8.

Wednesday at 7 p.m. the GA's and RA's and the Young Women will meet for departmental study. For all adults, Mrs. Mott will expose a gist of the next Sunday lesson.

The prayer meeting will resume at 7:30 p.m. The pastor will direct the service.

Northside Baptist

Sunday morning worship begins with Sunday School at 9:45 with a class for all ages. This Sunday's lesson is entitled, "Happiness," with the lesson material take from Psalm 1:1-6. The morning worship service and children's church will follow at 10:55 woth the pastor, George E. White, in charge of the worship service.

Sunday evening worship begins at 6 with B.T.C. and Discovery Hour. The B.T.C. lesson for this Sunday is titled, "The New Creature in Christ," with the lesson text being, II Corinthians 5:17. Evening worship service and radio broadcast will follow at 7.

Monday evening is the beginning of a revival. The services starts at 7 with prayer group and at 7:30 for the evangelistic service. Ladies Auxiliary will not meet this week due to the revival.

Visitors are welcome to any and all services at Northside. A nursery is furnished for all services. If you need a ride to church please call 573-7105 ro 573-5320.

Trinity U. Meth.

Sunday School classes for all age groups will begin at 9:45 at Trinity United Methodist Church, located at Big Spring Highway and Cogdell Center. Worship services will begin at 10:55 and the evening service will be at 7.

The Youth Co-op will meet at 5:30 p.m. at the First Presbyterian Church.

The Junior High Youth will meet at 6 at Trinity.

The Nominating Committee will meet Monday at 7:30 p.m. in the church lounge.

The Women's Prayer and Share Group will meet Tuesday at 9:30 a.m. in the home of Mrs. I.V. Zeck.

The Taster's Prayer and Share Group will meet at 7:30 p.m. on Tuesday.

The Pastor Parish Relations Committee will meet at 7:30 p.m. Wednesday in the church lounge.

The choir will meet at 7:30 p.m. on Wednesday for rehearsal. The Men's Bible Study-Fellowship will meet at 6:30 a.m. Tuesday in the Fellowship Hall.

First Baptist

"The Weekend" is now in progress for the youth. They are having a "Steak-Out" at the Shack tonight. Tomorrow all youth are invited to "the "Superstars" at the WTC Gym. This is competition for all youth. There will be prizes for boys and girls in the different events. This will begin at 10 and end at 3 p.m. Entry fee is 50 cents.

You may purchase lunch at the college. Saturday night Don McLeod will entertain at the coffee-house that will be in the Young Adult Building beginning at 8 p.m. Cokes and snacks will be served. Cost will be 50 cents. Sunday breakfast will be served at 9:30 in fellowship hall. There will be Sunday School for all youth. (Don McLeod will speak again.) The youth will then sit together during the morning worship at 11 a.m.

Rev. Ken Andress' morning message will be "Is Not My Word Like as a Fire?" Scripture, Jer. 23:29.

Youth Choir begins at 5:30 in the choir room. All youth are invited. The Sunday School directors will meet at 5:45 with departmental meetings at 6. Bob Melton is teaching Sunday School at night in the Young Adult Building. Mickey Porter is teaching Biblical doctrines in the Sears Building. These studies begin at 6 p.m. Sunday evening Rev. Andress' message will be "How Not to be Uptight in An Uptight World," 1 Peter 1:1-2.

The Baptist Young Women will have Mission Study Oct. 4, in the Young Adult Building at 10 a.m. The nursery will be open.

The Baptist Women have moved their meeting day to Tuesday morning. They will meet this Tuesday at 9:30 in the Sears Building. They will have their Royal Service Program and monthly business meeting. The church will have its regular schedule on Wednesday evening. The Finance Committee will meet following prayer service.

Oct. 10-13 has been set aside for "School of Missions." There will be a different missionary each night.

Deacons on call this week are Red Black, 573-2917, and L.L. Thomas, 573-6840.

Former slave soldiers known as Mamelukes began to rule Egypt in 1250 and checked Mongol advances. Their rule ended in 1517.

Bethel Assembly

Sunday School will begin at 10 with Bible classes for every age of child and adult. This is Gideon Sunday and a morning message will be by Gideon, Guy Kent, from Lubbock. The morning worship service begins at 11.

The Sunday evening evangelistic service at 6 will be a very special service. The message will be brought by the pastor, Rev. Mike Cannon. The service will conclude with a bread breaking communion service. This communion service is open to the public and all born again believers are welcome to participate regardless of their church affiliation.

Bethel Assembly is a charismatic fellowship ministering to the needs of the body of Christ and therefore in each service there is a healing service.

Wednesday, the ladies of the church will be going to Lamesa for the annual Christmas in October. They will be taking quilts, food and other supplies to meet the needs of Home Missionaries of the Assemblies of God.

Wednesday evening at 7:30 will be the weekly Bible study. It will continue study in 1 Corinthians, Chapter 7, on the subject of marriage and divorce.

Transportation will be provided for any and all services by calling 573-3861.

37th Street C Of C

Pat J. Abbananto, minister, will preach the gospel in all the worship services at Thirty-seventh St. Church of Christ on Sunday. The worship services are at 10:45 a.m. and 6 p.m.

Bible classes for all ages are held at 9:45 a.m. each Sunday.

The regular mid-week worship services are scheduled for 7:30 p.m each Wednesday.

In 1690, about 200 cattle were herded north of the border from New Spain in the first cattle drive into what was to become Texas, says the National Geographic Society.

REV. CARL JOHNS

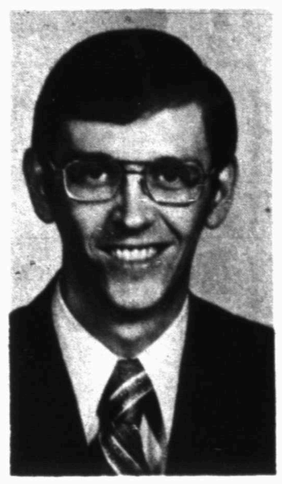

MUNCY HARRIS

Revival Set At Northside Baptist Here

A revival meeting will be held at Northside Baptist Church during the coming week.

The Rev. Carl Johns, pastor of the First Landmark Baptist Church in Clarksville, Ark., will be the evangelist. Muncy Harris, music director at First Landmark Baptist Church in Ehridan, Ark., will lead the music for the revival.

Northside Baptist Church will celebrate its 36th anniversary on Sunday, Oct. 10, the closing day of the revival. Lunch will be served at the church at noon that day.

Throughout the coming week, prayer groups will meet at 7 p.m. and the evangelistic service will begin at 7:30 p.m. daily. A nursery will be open for each service.

Northwide Baptist Church is located at 1909 Sixteenth Street in Snyder.

First Presbyterian

Church School is set for 10 a.m. and morning worship will follow at 11 a.m. Sunday at First Presbyterian Church.

Mickey Rundell will present the work of the Gideon Society at the worship service and Dr. Paul Chalfant will bring the Communion Meditation. The congregation will be celebrating World-wide Communion with all Christians this Sunday.

The Youth Co-op for Christ will meet at 6 p.m. at Grace Lutheran Church.

First U. Meth.

Church School classes for all ages begin at 9:45 a.m. at First United Methodist Church.

This Sunday at the 10:55 a.m. morning service of worship the congregation will once again fellowship with millions of Christians around the world as it observes World Communion Sunday. On that day, as they partake of the loaf and the cup, they will be part of a united witness to One Lord, at a table that figuratively circles the globe.

The Senior High UMYF will leave the church at 3 p.m. this Sunday to attend a district picnic at Lamesa.

The evening program Sunday at 6 will combine worship, business, fellowship, and performance as persons meet at 6 p.m. in Wesley Hall. The Cherub and Wesley choirs will sing. This will be their first performance this year. The Junior High UMYF will meet for their snack supper and a program.

The activities for the week include Marantha Cluster and Esther Group meeting on Monday, Mother's Day Out Program (Call for Reservations) on Tuesday, and Leah Cluster and Chancel Choir Rehearsal on Wednesday.

Child care is available for preschool children at all meetings and services of worship at First United Methodist Church.

Dr. Lamb

Problems with fatty liver

By Lawrence E. Lamb, M.D.

DEAR DR. LAMB—I recently had my gall bladder removed and at the time of the operation they also took a liver biopsy. They told me that I had a fatty liver and that I should avoid all alcohol. I don't drink anyway. The doctor didn't put me on any special diet or anything and only said to avoid stress.

I couldn't work for four months and at the end of that period I went back in the hospital for another liver biopsy. It showed no change in the condition, but my doctor allowed me to go back to work. I just had to avoid smelling certain solvents and chemicals (which I don't work with anyway).

My question is, what causes a fatty liver and what can be done about it? I'm sure there's something I can do to reverse it. Since I don't know what I did wrong to get it, I don't know if I'm continuing to make it worse unwittingly.

DEAR READER—Deposition of fat in the liver can occur in any number of conditions that damage the liver. Use of alcohol is only one example. Starvation can do it because the mobilization of fat stores for energy overloads the liver with fat. It also happens in untreated severe diabetes and after inflammation of the liver. The fatty liver is sometimes replaced then by abnormal architecture of the regenerated liver and scarring, resulting in the condition we call cirrhosis of the liver.

My guess is that the fatty liver is secondary to the disease you had of the gall bladder. There isn't much you can do about it. It may not progress to anything more serious for you. I would suggest though that you take an all purpose vitamin tablet every day and that you make sure your diet contains at least seven ounces of lean red meat each day. Why? Because the meat contains choline, a substance that helps prevent deposition of fat in the liver. It will not harm you and may be very helpful.

To give you more information on the liver how it works and what fatty liver and cirrhosis means I am sending you The Health Letter number 7-8, Living With Your Liver. Others who want more information on this subject can send a long, stamped, self-addressed envelope with 50 cents for it. Just send your request to me in care of this newspaper P.O. Box 326, San Antonio, TX 78292.

DEAR DR. LAMB—I am annoyed with people blaming my sensitivity to cold weather - San Francisco wind or drafts - on poor blood. I give to the blood bank every three months and am in good health, never get cold hands and feet. What is the medical reason for this? I'm 52 years old, 5 feet 1 and weigh 113 pounds. I have thin arms and legs. I am very easily chilled, especially around the neck, arms and back.

DEAR READER—The sensation of chilliness is dependent upon nerve fibers in the skin and this does not necessarily mean a person's body is cold. It may mean that the body is trying to conserve heat and has shut down the flow of blood to the skin but that has nothing to do with poor circulation.

My guess is that you chill easily because you have no internal thermal underwear. What do I mean? I mean no fat pad. Fat tissue insulates the body and holds body heat in. That is why fat people don't tolerate hot weather well. Be thankful you are thin as you will stay healthier longer. Just put your insulation on the outside as clothing. You can take that off or put it on when you need to, which your friends with weight problems cannot do - so rejoice and count your blessings.

'Right-To-Die' Law Is Signed

SACRAMENTO, Calif. (AP) — Gov. Edmund Brown Jr. has signed into law legislation giving the terminally ill the right to die without medical treatment — the first such law in the nation.

The Democratic governor considered the historic bill for more than a month before he signed it moments before the Thursday midnight deadline for a veto, signature or passage without his signature.

Brown, who often stages news conferences in his office when he signs precedent-setting measures, avoided making any immediate statement on bill, which opponents said was the first step toward euthanasia.

The law, effective Jan. 1, allows a doctor to shut off life-support equipment for a patient whose death is imminent if the patient signs a "living will" authorizing the action.

The bill was prompted by the widely publicized Karen Anne Quinlan case in New Jersey. She lay in a drug overdose coma for more than a year while her parents sought the right to let her de.

A court has permitted her respirator to be disconnected, but she is still alive. The bill would not affect a case such as hers.

Brown's executive secretary, Gray Davis, said the governor "received several hundred communications, both here and in our Los Angeles office. They were divided.

"I think the real question in his mind was today's reality (whether) the way attending physicians and terminally ill patients resolve the difficult problem was preferable or less preferable to the procedures set forth" in the bill.

Opponents said the measure was a step toward mercy killing of the aged, but the author, Assemblyman Barry Keene, D-Eureka, said dying persons have the right to choose.

Doctors who acted under provisions of the bill would not be liable for the person's death.

East Side C Of C

Sam Kitching will be the host on the Saturday morning program on KSNY Radio at 8:15 "Love of Living." He will also be the speaker Sunday morning on KSNY Radio at 8:15 on the program, "Give Me the Bible." His subject will be "Tempted in Every Way." His sermon subject for the 10:25 a.m. worship service will be "Don't Harm Yourself" At the 6 p.m. worship service his sermon topic will be "The Master's House."

Bible classes are held each Sunday morning at 9:30. A supervised nursery and class for children up through age three is provided during each morning worship service at East Side. Ladies' Bible classes are held each Wednesday morning at 10. A nursery is provided and there are classes for all pre-school children.

The mid-week worship service is scheduled for 7:30 p.m. each Wednesday. Visitors are always welcome at all services.

For a free bus ride to services, please call 573-5666 or 573-3583.

Classified Ads—Call 573-5486

LOST AND FOUND A-4

LOST Part Siamese kitten around Sunset. Looks more white with black markings. 2233 Sunset. 573-8388.

PERSONAL A-5

Tri County Council on Drug Abuse & Alcoholism, Education Information & treatment Preferral Agency, Rm. 102 Wallace Bldg. 2425 College Ave. Call day or nite. 915 573-3233. A United Way Agency.

Ages 12-20. Do you have a drinking or drug problem in your family? If so and you need or want help call us the Alteens. 573-9774 or 573-8180 night or day!

Control hunger and lose weight with New Shape Diet Plan and Hydrex Water Pills. At MUNDEN PHARMACY.

IF YOU drink, that's your problem if you want to stop, that's our problem. Alcoholics Anonymous. 573-5337 or 573-5117.

LIFT A FINGER. Report child abuse. 1-800-292-5400 toll free statewide child abuse hotline.

LOSE WEIGHT safely & fast with X-11 Diet Plan $3.00 REDUCE Excess Fluids with X-Pel $3.00. Munden Pharmacy.

VEHICLES B

1969 OLDS 98 Luxury Sedan, all power and air, cruise control, tilt & telescope steering wheel, new tires. One owner. Phone 573-5835.

1973 VEGA GT, excellent gas mileage, new tires. $1495.00. See at 2607 34th.

LET'S JUST PRAISE THE LORD.
ADV

EVERYONE IS INVITED
To Attend The
HOUSE WARMING
for
Mr. & Mrs.
Edward Brown
of China Grove
PLEASE COME

NOW OPEN
BILL'S SURPLUS
603 EAST HIGHWAY
● TARPS ● HUNTING BOOTS
● SLEEPING BAGS & COVERS
● GOOD USED ADDING MACHINES AND TYPEWRITERS
● OFFICE CHAIRS ● NYLON STRAPPING
BUY—SELL—TRADE
PHONE 573-8883

BOB'S 66
SMORGASBORD
FRIDAY NIGHT
FISH FRY $2.75
SATURDAY NIGHT
BARBEQUE BUFFET $3.00
66 SMORGASBORD
102 E. Hwy 573-9160

Melott Flying Service
AERIAL SPRAYING
Insecticide-Brush Control
Fertilizing-Seeding
Snyder, Tex. - 573-2121

TRUST YOUR CAR TO US!!
WE'RE EXPERTS
● Engine Tune-Up
● Shocks
● Mufflers
● Tail Pipes
● Trans. Service
● Air Cond. Service
● Brake Repair
● Water Pump Ser.
TIRES
Michelin-Lee
Gulf-Goodyear
Hi-Speed Balancing
DENSON
GULF SERVICE
300 East Hiway 573-3912

"THERE IS A TIME FOR EVERYTHING . . ." Ecclesiastes 3:1, *The Living Bible*, Tyndale House

GOD'S FIVE MINUTES

This Series Made Possible by These Business Firms and Individuals Who Support Our Right to Worship Freely.

1776 – TO ETERNITY!

Can radical men act in a conservative way and produce a successful revolution? Well, the founding fathers of this country were—and did!

Any reading of the Declaration of Independence will reveal to the thinking person that those who wrote it had a deep respect for the past.

Clinton Rossiter, a respected historian observes, "Perhaps the most remarkable characteristic of their political theories was its deep seated conservatism." What may have seemed like revolution to the rest of the world, seems less to the men involved in the birth of America.

The exact same observation can be made concerning the Christ, the Son of God, and the New Covenant between God and man which His coming introduced to a lost and troubled world.

Every teaching of our Lord is in perfect harmony with all previous revelation given to men. The Old Testament speaks of self-evident truths and reveals all that men needed to know about what God wanted from them.

Jesus Himself said, "I did not come to destroy the law, but to fulfill it" and standing on that solemn promise He proceeded to transform society and history forever.

Can a radical man act in a conservative way and produce a successful inner revolution? Every believer who follows daily in the steps of Christ does exactly that. "Old things are passed away; behold, all things are become new." (II Corinthians 5:17)

—Paul M. Stevens

©Community Advertising 1976

This column belongs to our readers. We will accept printable items and pay $1.00 for each item published. In the case of quotations, the name of the author and the title and publisher of the book must be given. Address items to "God's Five Minutes," Box 12157, Fort Worth, Tex. 76116

MOORE'S EXXON SERVICE
3600 South College — Ph. 573-7543
Wayne Moore - Dealer

SUPERIOR PRODUCTION LOGGING
P.O. Box 399 — Ph. 573-6326

TOWN & COUNTRY MEAT CENTER
37th & Ave. E — Ph. 573-7214

BUCHANAN IMPLEMENT CO.
MF
Massey-Ferguson - Hesston
2101 25th St. Ph. 573-8556

VIRDIE'S
Appliances - Bridal Selections
Complete Line of Gifts
Come in and Browse — 3709 College Ave.

GIBSON'S DISCOUNT CENTER
3607 College Ave.

BUDDY'S AUTO SUPPLY
Full Line Automotive Parts & Mach. Shop Service
3707 College Ave. — Ph. 573-3585
Buddy Whittenburg & Employees

Bailey's Truck Stop
Mobil — Hwy. 84 Bypass Ph. 573-9274 — Mobil

BREWER EXXON SERVICE
1401 25th St. — Ph. 573-0400
O.D. Brewer - Dealer

CHAPMAN CHEVRON SERVICE
1201 25th St. — Ph. 573-7691

LOCHABAY STANDARD RESTAURANT
Hwy. 180 & 84 Bypass — Ph. 573-5686
Snyder, Texas

MIXON SUPPLY
Magnavox Sales & Service
2514 Ave. R — Ph. 573-6362

SNYDER GLASS & MIRROR, INC.
1906 33rd St. — Ph. 573-6396
Mr. & Mrs. Roy Bailey

SNYDER SAVINGS & LOAN ASSN.
Member FSLIC
Corner Ave. S & 27th St — Ph. 573-9305

HIGGINBOTHAM-BARTLETT CO.
1913 25th St. — Ph. 573-3431
R.C. Patton

WEST TEXAS STATE BANK
Member F.D.I.C.
1901 26th St. — Ph. 573-2511

MASON'S AUTOMOTIVE
1907 43rd St. — Ph. 573-2791
Mason Howell

HUGH BOREN & SON INSURANCE AGENCY
2501 College Ave. — Ph. 573-3555
Hugh Boren

BOYCE GROCERY
Boyce Jones and Family
Ph. 863-2341 — Hermleigh, Texas

WILLIAMSON AUTO SUPPLY
501 East Why. — Ph. 573-6903
Troy D. Williamson

SPANISH INN
1703 College Ave. — Ph. 573-2355

KEY BROS. IMPLEMENT CO., INC.
"Nothing Runs Like a Deere"
East 507 & East Hwy. Ph. 573-2221

HIGHLAND PARK BAKERY
Donuts Rolls & Cakes For All Occasions
3711 College Ave. — Ph. 573-8762
Jody Pitts

LAWN-BOY
TOM'S MARINE
Poulan Power Chain Saws
Sales & Service
Johnson Sea-Horse
315 East Hwy. Ph. 573-6562

RIP GRIFFIN'S
White Kitchen Restaurant
Hwys. 180 & 84 — Ph. 573-5832

WILSON MOTORS
Products of Ford Motor Co.

MIDWEST ELECTRIC CO-OP, INC.
Parker Wetsel, Mgr.
Roby, Texas — 915-776-2244

STINSON DRUG
1815 26th St. — Ph. 573-3531
Dean Floyd

THE DEFFEBACH AGENCY
2606 Ave. R — Ph. 573-5611
Lyle - T.M. Deffebach

GLOVER'S
Northeast Corner Square — Ph. 573-3961

SOUTH SIDE MOTOR CO.
3900 College — Ph. 573-6131

N-J's
Fine Fashions for Women
East Side Square — Ph. 573-8730

BEACON RESTAURANT
East Highway at Traffic Circle

IRA GIN CO.
Ira, Texas — Ph. 573-5040
"Service Is Our Business"
Alvin Hill - Owner & Mgr.

SNYDER NATIONAL BANK
A Full Service Bank
1715 25th St. — Ph. 573-2681

SONIC Happy Eating
4100 South College
Ph. 573-7620

O'REAR FURNITURE CO.
904 26th St. — Ph. 573-2141
M.M. O'Rear

ROE'S FURNITURE & APPLIANCE
4001 Highland Shopping Center

VON ROEDER SEED FARMS
Lamesa Highway — Ph. 573-3341
Bentley Baize

Churches Of Snyder And Area Support Them Every Week

WORLD BAPTIST ASSOCIATION
Victory Baptist Church, East Elementary Cafeteria

UNITED PENTECOSTAL
United Pentecostal—3001 Ave. C

CHURCH OF CHRIST
Ave. F and 30th
Ave. R
Dunn—Dunn
East Side—201 31st
Fluvanna—Fluvanna
Gail—Gail
Hermleigh—Hermleigh, Texas
Loyd Mountain
Ira—Ira, Texas
37th St—2500 37th
Spanish—501 College Ave.

CHURCH OF GOD
Church of God—2104 Ave. O
Ira Church of God, Ira, Texas
Church of God in Christ—34th & Ave. H

CHURCH OF THE NAZARENE
Church of the Nazarene
30th & Ave. G

EPISCOPAL
St. John's—2214 42nd

FAITH TABERNACLE
Faith Tabernacle

FIRST CHRISTIAN CHURCH
2701 37th

GRACE BIBLE
Denominationally Unrelated
2207 Ave. R

LUTHERAN
Grace Lutheran—Cogdell Dr.

NON-DEMONINATIONAL REVIVAL LIGHTHOUSE CHURCH
28th Ave. K

PRESBYTERIAN
First—2706 Ave. R

UNITED METHODIST
Dunn—Dunn, Texas
First—2700 College Ave.
Fluvanna—Fluvanna, Texas
Gail—Gail, Texas
Hermleigh—Hermleigh, Texas
Ira—Ira, Texas
Trinity—Big Spring Hwy-Cogdell Blvd.
Union—Rt. 1, Snyder
Iglesia Methodist Mission (Spanish)—21st and Ave. T

IND. MISSIONARY BAPTIST CHURCH
208 Ave. U

APOSTOLIC FAITH
Apostolic Faith—2506 25th

ASSEMBLY OF GOD
First—1809 College Ave.
Bethel—1411 25th
Gethsemane Spanish—309½ 26th

BAPTIST

AMERICAN BAPTIST
First, Hermleigh—Hermleigh
Northside—1909 16th

BAPTIST BIBLE FELLOWSHIP
Calvary—2405 35th Street

FAITH BAPTIST
216 E. 37th

NATIONAL BAPTIST CONVENTION
Friendly Will—1101 34th
New Hope—3305 Ave. L.

NATIONAL BAPTIST CONVENTION OF AMERICA
Mt. Olive—3306 Ave. M

MISSIONARY
Missionary—Clairemont Rd.

BAPTIST MISSIONARY ASSOCIATION OF AMERICA
Morningside—119 36th

PRIMITIVE
Primitive—2011 Ave. M

SOUTHERN BAPTIST CONVENTION
Ave. D—324 30th
Bethel—1706 Ave. E
Central Hermleigh—Hermleigh
Colonial Hill—3506 El Paso
Dunn—Dunn, Texas
First—1701 27th
First, Fluvanna—Fluvanna, Texas
Gail—Gail, Texas
Greenhill—208 Clairemont Rd.
Ira—Ira, Texas
Knapp, Star Rt., Ira, Texas
Union—Union, Texas
Templo Bautista Spanish—2007 Ave. R

CATHOLIC
St. Elizabeth's—31st and Ave. A
St. John's Hermleigh
Hermleigh, Texas
Our Lady of Guadalupe
900 13th

Holy Orthodox Catholic Church
219 E. Hiway