MICROPLEX
P.O. BOX 45436
DALLAS, TX 75245

Banquet promises 'touch of class'

JOE GRIFFITH
...banquet speaker...

By DONNY BROWN
SDN Managing Editor

A touch of class and an echo of the 1920s and '30s will reflect changes implemented this year for the 1985 Snyder Chamber of Commerce Banquet — set to begin at 6:30 p.m. in the coliseum.

This in addition to the traditional surprise announcement of the banquet's four major recognition awards and — again new this year — another award to honor service to the chamber.

Called the "President's Award," it will be presented to an individual who has shown "outstanding effort" during the past year.

Chamber officials note the award's selection has been made by the executive committee of the chamber. They add the honor will not necessarily be presented on an annual basis, but rather when an individual effort merits it.

It will be in addition to — in order of presentation —, the Vestal Award, honoring service to the city; the McLaughlin Award, service to local oil industry; the Winston Award, service to agriculture; and the Sizemore Award, rewarding the past year's most active Gold Coat member.

As for Thursday's entertainment, banquet-goers will be entertained by a "Gatsby Review" comprised of local talent and featured speaker Joe Griffith of Dallas.

At the head table, tuxedos will be the rule for chamber officials and program participants and the coliseum floor area has been decorated with the same theme of the '20s-'30s era.

Regarding the table servings, the papergoods of past banquets will be replaced by muslin table cloths, silverware and china.

Featured speaker Griffith has made an estimated 2,000 speeches during nearly 20 years as a professional speaker.

He is among an elite group of less than 70 people in the world who have been awarded the highest honor for excellence in public speaking awarded by the National Speakers Association — the CPAE Award.

The musical review will be a 20-minute presentation and will follow the format of a "talent show of the 20's." It will be followed by dinner music from the same era.

A musical combo, two soloists and a trio of singers will provide the entertainment, in addition to Charleston-style dancing from local talent.

The musicians will be Brent Hardegree, Jane Womack, Marshall Billingsly, Lynn Bethel and

See BANQUET, page 11

The Snyder Daily News

Thursday
March 21, 1985

Vol. 37 No. 276 | Snyder, Texas (79549) | 12 Pages 25 Cents

Senior housing dates set

Plans to begin accepting applications for residency in Golden Terrace Village — the city's first housing area for senior citizens — have been announced by the board of directors for Snyder Senior Citizens Inc.

The housing units — of duplex and quadriplex design — will equal 24 individual apartments in 11 buildings.

Project sponsors note applicants will be considered on a first-come, first-serve basis. Applications will be placed in order of return as they are returned rather than as they are picked up.

The applications may be picked up at the Scurry County Senior Citizens Center at 2603 Ave. M the week of April 8-12 between the hours of 10 a.m. and 4:30 p.m.

Applications are to be returned completed to the center the week of April 15-19 between the hours of 10 a.m. and 4:30 p.m.

Sponsors emphasize all applications will be numbered, dated, screened and processed as they are returned.

Applicants must be 62 years of age or older and must return their applications in person so that any questions asked by personnel may be answered at that time. Only those applications returned in person will be accepted.

Project supporters note it will take approximately two to three weeks to screen and process applications. These will be reviewed by the board of directors before a final decision is made on acceptability.

Golden Terrace Village will offer equal housing opportunities to all senior citizens who qualify.

The project is being funded by the Farmers Home Administration. The FmHA loan — approved at $653,100 — includes interest at 10.75 percent and is to be paid back over a 50-year period. Rent monies will be used to retire the debt.

Residences at the project — located west of College Ave. and south of 37th St. — range in size from 655 sq. ft. up to 815 sq. ft.

The project is scheduled to be completed by mid-May. Further information may be obtained by calling the center at 573-4035.

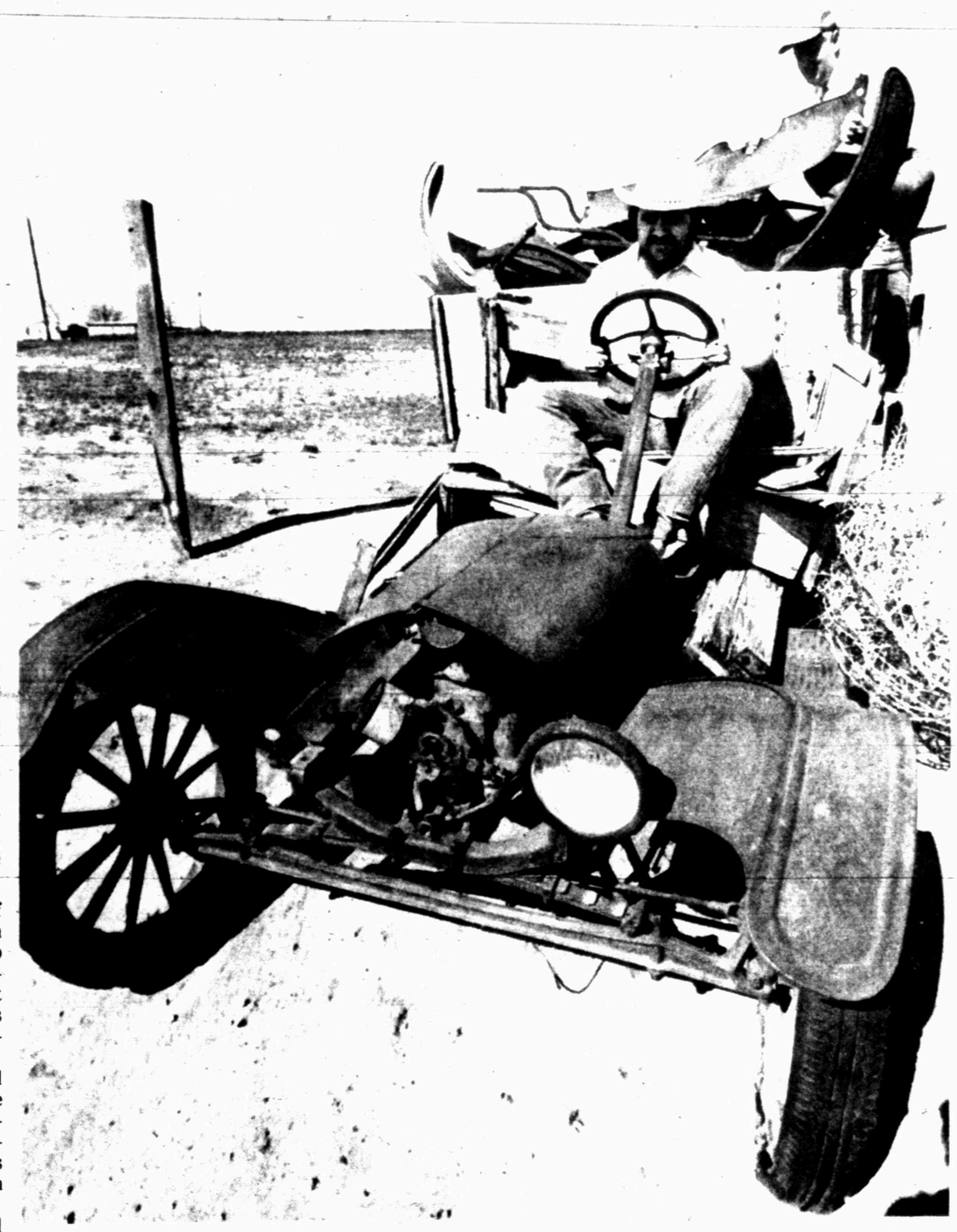

HEADED FOR SNYDER — Moody Thomason (driving) and Art Feinsod will be among the 100 or so car collectors and dealers expected to convene at the Scurry County Coliseum ag annex beginning at noon Friday for an auto part swap meet sponsored by the Big Spring Chapter of the Antique Automobile Club of America. No car show is planned, but other antique collectible items are expected to be on display along with the auto parts. This will be the second year for the local meet, which will continue Saturday. (SDN Staff Photo)

Lag in economy reported

WASHINGTON (AP) — The economy is growing at a surprisingly sluggish rate of 2.1 percent so far this year, down sharply from the pace set in 1984, the government estimated today.

The Commerce Department put growth in the gross national product — the broadest measure of economic health — at its slowest rate since a weak 1.6 percent pace turned in from July through September last year.

In other bad news, the report said inflation is heating up.

A measure of prices tied to the GNP — the implicit price deflator — is rising at an annual rate of 5.4 percent in the still-unfinished first quarter, the fastest clip since a 5.6 percent pace in the second quarter of 1982.

The new report caught analysts by surprise.

Most had been predicting the economy was growing at an annualized rate of around 4 percent this year, about the rate they expect for the entire year.

While that pace would be below the 6.8 percent growth turned in during 1984, it would still be a healthy rate for the third year of an economic recovery.

Most economists believe the economy must expand at a pace of at least 3 percent to create enough new jobs to keep unemployment falling.

The third quarter slump in activity last year had brought on worries of an impending recession. Those fears were eased when growth rebounded in the final three months of last year.

Today's report, however, revised the extent of that rebound from an earlier reported 4.9 percent rate to a slightly smaller 4.3 percent pace.

The Commerce Department's "flash" estimate of growth is made before a quarter is over.

Antique auto 'parts' meet set Friday

Friday at noon will mark the opening of a swap meet here related to antique automobile parts and sponsored by local members of the Big Spring Antique Automobile Club of America.

The meet — similar to one conducted here last year — is scheduled Saturday also in the ag annex of the Scurry County Coliseum. The public is invited at no charge.

Also featured will be tables selling other antique-related items and collectibles. These will be set up beginning at noon Friday in the ag annex of the coliseum. The meet will open again at noon Saturday.

Local individuals wishing to sell antique-related items — to include guns and knives — may reserve space up until the start of the show. No garage sale items will be accepted, however.

The cost of spaces includes $15 for inside the annex and $12 for

See MEET, page 11

'Vestal' to reward betterment of city

Service to the City of Snyder will be rewarded Thursday night as the Vestal Award is presented during the 1985 Snyder Chamber of Commerce Banquet.

The award — also known as the Mayors Award and dedicated to the memory of William A. Vestal — was established in December of 1976.

The honor was created two months after the death of Vestal on Oct. 12, 1976. He died at the age of 56 while serving his second term as the city's mayor.

The award's purpose is to recognize individuals who have made significant contributions to the total development of Snyder through cultural, economic or governmental activities.

Vestal was elected mayor on April 2, 1974 after two terms as a councilman, being first elected in 1970.

He was a 25-year resident of Snyder, first as a petroleum engineer and later as the owner of his own independent oil consulting firm.

He is credited with being the first to calculate when Scurry County would produce its Billionth Barrel of Oil. He later served as one of the planners for the ensuing "Billionth Barrel of Oil" celebration here in 1973.

Past recipients of the Vestal Award include Roger Mize in 1977; H.W. Cargile in 1978; Henry Clark in 1979; R.C. Patton in

See VESTAL, page 11

The SDN Column

By Roy McQueen

The feller on Deep Creek says, "A man's judgement is no better than his information."

Mae Hancock told this embarrassing moment on her sister, Betty Lou Flemming, who works at West Texas State Bank.

"Several years ago Betty Lou bought a new coat and then took it to Thompson's Cleaners to have it altered. Upon arriving home after a bank Christmas party, Betty Lou noticed the coat was still too long.

"She took the coat back to Thompson's Cleaners and instructed them to cut it off--this time to fit. Sometime later, a fellow employee at the bank observed she had a coat just like hers. The only thing wrong, the co-worker said, is the coat is too short.

"It was then that Betty Lou realized that the coats had been switched. After explaining the predictament to the co-worker, Betty Lou took the coat to the cleaners for the third time to have it let out and faced.

"She sure wanted to go to another cleaners, but decided the right thing to do was to pay for all three alterations. Facing the folks at the cleaning shop was the embarrassing part."

Jack Denman, retired Sun Gas Plant chief, was called into duty to head tonight's chamber banquet ticket sales.

Jack should have either been an evangelist or a coach, because his motivational speech to the ticket sales team really paid off. Tonight's banquet is a sell-out, and Jack is wearing a big smile.

Jack recently was appointed to the Cogdell hospital board. In his travels with Sun, Jack had parked his car in a lot of places--DFW airport, downtown Houston, Oklahoma City, etc.--without ever a hitch.

The night Jack attended his first hospital board meeting, he parked his vehicle in the lighted parking light. When the meeting adjourned, Jack found all four hub caps missing.

Jack was philosophical. "If I could have caught 'em in the act, I could have sent the hospital a little business."

Ask Us

Q. — Since Stacey Browning has been moved out of intensive care, how should cards and letters to him be mailed?

A. — Such items to be mailed to the Snyder High School freshman — injured here Feb. 8 — should now be sent to Room 418 at St. Mary's Hospital in Lubbock. The address is 4000 24th St. and the zip code is 79410.

In Brief

Soviet shot

NEW DELHI, India (AP) — A Soviet diplomat was shot Thursday near his embassy in the Indian capital New Delhi, a police spokesman reported. An Indian news agency said the diplomat, identified as V. Khitzenko, was killed in the attack.

The United News of Indian news agency reported the diplomat and his wife were riding in a car when two men, who were following on a motorcyle, fired five shots from a semi-automatic weapon.

Earlier, the news agency had quoted eyewitnesses as saying the attack took place near a rose garden in the Indian capital's diplomatic district.

The wife and driver were wounded, and the gunmen escaped, the news agency said.

4th meeting

GENEVA, Switzerland (AP) — Superpower negotiators began their fourth round of talks on limiting space and nuclear weapons today, with the chief Soviet delegate saying U.S. Congressional votes on the MX missile were an American "internal affair."

The Soviet news agency Tass has been critical of the Reagan administration's support for the MX, but asked to comment on this week's Senate vote approving production of the new nuclear weapon, Soviet delegate Victor P. Karpov said:

"That's U.S. internal affairs. I discuss my affairs with the delegation of the United States," and he pointed toward the top floor of the building, where the U.S. team was waiting for their Soviet counterparts. He walked away without answering other questions.

Weather

Snyder Temperatures: High Wednesday, 58 degrees; low, 40 degrees; reading at 7 a.m. Thursday, 46 degrees; .05 of an inch precipitation; total precipitation for 1985 to date, 3.61 inches.

Snyder Area Forecast: Tonight mostly clear. Low in the mid 40s. Light and variable winds. Friday partly cloudy. High in the mid 70s. South wind increasing to 10 to 20 mph in the afternoon.

MX battle moves to house

WASHINGTON (AP) — The congressional battle over the MX missile, the winner of two carbon-copy votes in the Senate, moves on to the House where some opponents concede another major victory for President Reagan is in the offing.

"I wish it wasn't so, but there have always been the votes to pass it," Rep. David Obey, D-Wis., said. "In my assessment, it's always been gone."

"I think there is in the House now about a 10-vote victory" for MX, said Rep. Ron Wyden, D-Ore. "And the president has just started making calls on the House side."

But other MX foes, encouraged by Wednesday's 28-26 recommendation by the House Appropriations Committee to kill MX spending, predicted the final tally will be extremely close, with an upset possible.

"It's a hard fight," said House Speaker Thomas P. O'Neill, D-Mass., an MX opponent. "It's a vote of conscience. We still think we have an excellent chance of winning."

But he acknowleged that personal lobbying by Reagan for the weapons system injects an extra dimension that is difficult to overcome.

"The power and the popularity of the president is awesome — it's as awesome as the weapon itself," O'Neill said.

The CONQUERORS IN CONCERT

Plus
Gwen Wilson
Debra Martinez
Troy Martin
Christian Sound
Vickie Warner
David & Julie Jones

Sunday - 4:00
FREE
Don't Miss It
At
GREEN HILL BAPTIST CHURCH
201 N. College

Did You Know?

Your Hospital
Cogdell Memorial
Accepts all patients regardless of race, creed or national origin. All Medicare, Medicaid, private insurance or private pay are accepted.

For Results Use Snyder Daily News Classified Ads Call 573-5486

GARAGE SALE
Friday Only [Weather Permitting]
10 a.m.-5 p.m.

Sofa $79
Recliner $79
Dinette $49
Odd Used Chairs $10 Ea.

Lots More Bargains
Behind The Store At
Landes HOME FURNISHINGS, INC.
904 26th

Astro-Graph

By Bernice Bede Osol

Your Birthday

March 22, 1985

Expect a lot of social activities in the year ahead because you're going to broaden your range of interests and acquaintances. New friends will introduce you to new things.

ARIES (March 21-April 19) New ideas or concepts you formulate today will be sound, so it's important you do more with them than merely mull them over. The Matchmaker wheel reveals your compatibility to all signs, as well as shows you which signs you are best suited to romantically. To get yours, mail $2 to Astro-Graph, Box 489, Radio City Station, New York, NY 10019.

TAURUS (April 20-May 20) Be an attentive listener today when others are talking about confidential subjects that interest you. Something said can be used advantageously.

GEMINI (May 21-June 20) Get out and circulate today where you can meet new people. There's a possibility you'll encounter someone who can introduce you to a fun group.

CANCER (June 21-July 22) Unusual career opportunities will be prevalent today. If you spot some unique signals, get ready to swing into action.

LEO (July 23-Aug. 22) A good day to look a bit ahead and make your entertainment plans for the weekend. Contact those you want to spend time with now.

VIRGO (Aug. 23-Sept. 22) Be on the lookout today for something you might be able to buy that will appreciate with time. The present owner doesn't recognize its value.

LIBRA (Sept. 23-Oct. 23) Today you are likely to fare better if you do things with a partner, rather than attempting them on your own. Team up with one who is assertive and positive.

SCORPIO (Oct. 24-Nov. 22) Be extra industrious today because you can reap material and personal rewards for work well-done. Both have their merit.

SAGITTARIUS (Nov. 23-Dec. 21) Lady Luck is in your corner today and she is apt to treat you favorably through friends, especially those who are members of the opposite gender.

CAPRICORN (Dec. 22-Jan. 19) You'll be quite creative today in ways that can enhance the beauty of your surroundings. A good day to rearrange the furniture or put up new drapes.

AQUARIUS (Jan. 20-Feb. 19) A new friendship is about to blossom with someone you now know casually. Soon you'll discover how much you have in common.

PISCES (Feb. 20-March 20) Unusual financial conditions continue to exist. Be alert for beneficial stirrings that could contribute to your material well-being.

(NEWSPAPER ENTERPRISE ASSN.)

The mouth of the Amazon River was discovered in 1500 by Vicente Yanez Pinzon, who had commanded the ship Nina for Christopher Columbus on the first voyage to the New World.

The 37-nation Islamic Summit endorsed a "Mecca Declaration" in 1981 to expand a boycott against any company dealing with Israel.

$10.99 FAMILY FEAST
This coupon is good for two medium pizzas with up to two toppings and a pitcher of soft drink for $10.99.
Present this coupon to take advantage of our Family Feast for only $10.99
Pizza inn
For pizza out it's Pizza Inn.

Dear Abby

Girl Fears Her Loss of Virginity May Make Her Lose a Husband

By Abigail Van Buren

© 1985 by Universal Press Syndicate

DEAR ABBY: I am 17 (nearly 18) and am going with a very special guy whom I like very much. I know he feels the same way about me. We seem to be getting closer and closer and may be heading for a serious relationship.

The problem goes back to when I was 15. I lost my virginity to my first boyfriend. At the time, I thought I was going to marry him, but it didn't work out that way, and we drifted apart.

The guy I'm going with now knows nothing about my not being a virgin. I am a Catholic, and all Catholic girls are supposed to keep their virginity until the day they marry. Since I am no longer a virgin, how can I explain it to him? How can I explain it to any guy who asks me to marry him?

I feel so ashamed. Many times I burst into tears because I don't know how I will ever to be able to tell the man I marry. Please help me.

NO NAME OR TOWN, PLEASE

DEAR NO NAME: When you marry, are you going to ask your husband if he's a virgin? And if he is not, do you think you have the right to question him concerning his past sexual experiences? Of course not. It's none of your business.

The same is true concerning you. Your past is none of his business. What's done is done. Don't dwell on it.

* * *

DEAR ABBY: My parents have been divorced since I was 14. I'm 20 now and have a good relationship with both my parents, but my mother resents my father for several things he has done to her as well as to me and my sister. I've learned to put things in the past and leave them there. I love my father as much as I love my mother, but Mother doesn't understand that. She doesn't expect me to hate my father, but she doesn't like it when I talk about the trips he takes with his new wife or anything he does, so I don't mention it.

I am engaged to be married and I want both parents to give me away. My mother wants to give me away and says if I insist that my father share in that honor, she will not attend my wedding. We had a long talk about it and I cried for two days. I then decided to let my mother give me away, but she knows I'm not happy about it.

Have you any suggestions?

WORRIED SICK

DEAR WORRIED: In such situations I urge parents to give their marrying child the gift of happiness on his or her wedding day, and put their own feelings aside. Your mother is wrong to punish you in her determination to punish your father. Since you love them equally, make it both or none—and ask a favorite relative or dear friend to "give you away."

* * *

DEAR ABBY: The letter signed "Just Woke Up in California" moved me to tears. The writer, who had always given his elderly mother expensive gifts, vowed to give her a gift of himself—to spend more time with her and to tell her in so many words that he loved her while he still had time.

My 90-year-old mother lived with me until she died a year ago. For 20 years I had been her shopper, chauffeur, confidant, mainstay, etc., and I'm sure she knew from my actions that I loved her very much, but only once since I was a grown man did I say, "I love you, Mother"—and that was on her deathbed.

So, I also just woke up, and have promised myself that when I marry, I shall verbally convey such loving feelings to my wife—something I failed to do for my mother.

Thanks for listening. And thank you, Abby, for teaching good people how to be better.

IMPROVING WITH AGE IN NEW YORK

* * *

(Getting married? Send for Abby's new, updated, expanded booklet, "How to Have a Lovely Wedding." Send your name and address clearly printed with a check or money order for $2.50 (this includes postage) to: Dear Abby, Wedding Booklet, P.O. Box 38923, Hollywood, Calif. 90038.)

Laotians release errant sunbather

BANGKOK, Thailand (AP) — The government of Laos today released an American tourist who was arrested after he unsuspectingly swam across the Mekong River from Thailand to Laos, a Thai immigration official said.

Jon Robert Phillips, 29, of Rumson, N.J., crossed the Mekong River back into Thailand's Nong Khai provincial town on a passenger ferry, the official said in a telephone interview.

He quoted Phillips as saying he swam in the Mekong River on March 15 and reached an island in the middle, not knowing the island belonged to Laos. He was later arrested by a group of people, Phillips told the Thai immigration official.

A U.S. official in Vientiane accompanied Phillips to the ferry, the Thai said.

Phillips has been working as an English teacher at Indonesia's Galang Island processing center for Indochinese refugees, according to a friend of Phillips', who spoke only on condition he not be identified.

The friend said Phillips was on vacation and had checked into a hotel in Chiengkhan in northern Thailand on March 11, after arriving from Singapore.

THE SNYDER DAILY NEWS

Published each Sunday morning and each evening, except Saturday, by Snyder Publishing Co. Inc., at Snyder, Texas 79549.

Entered as second class matter at the post office at Snyder, Texas, Publication Number USPS611-520.

SUBSCRIPTION RATES: By carrier in Snyder, $4.72 per month.

By mail in Scurry and adjoining counties, one year $36.00, balance of Texas and all other states, $53.03.

Roy McQueen, Publisher
Donny Brown, Managing Editor
MEMBER OF THE ASSOCIATED PRESS

The Associated Press is exclusively entitled to use for republication all news dispatches in this newspaper and also local news published for republication of special dispatches.

LOOK at the facts

AT LAST

YOU NOW HAVE A CHOICE IN YOUR YELLOW PAGE ADVERTISING

- Lower Rates
- More Than 15,000 Directories To Be Distributed In Scurry County
- Associated Publishing Company Is A Well Established Firm Publishing Telephone Directories Since 1978
- Over 400,000 Total Circulation In West Central Texas
- Member Of "National Yellow Pages Service Asociation" Directory Publishers Of The Southwest" and "American Association Of Yellow Page Publishers"
- Directories Will Be Distributed To Every Business And Residence In The Following Towns In Scurry County ———

SNYDER, DERMOTT, DUNN, FLUVANNA, HERMLEIGH, IRA, KNAPP & UNION
A Few Area Directories Are Available At The Chamber of Commerce

BUSINESSES ARE PRESENTLY BEING CONTACTED FOR THE SNYDER CONSOLIDATED TELEPHONE DIRECTORY
"A Total Community Project"

SNYDER CONSOLIDATED TELEPHONE DIRECTORY
915 676-4032
Associated Publishing Company
205 Fannin, Abilene, TX 79603

nypsa · COOP American Association of Yellow Pages Publishers · DPSW

AG WEEK March 15-21

John Deere Tractors & Equipment
KEY BROTHERS IMPLEMENT
East Hwy. 573-2221

HOST ENROLLMENT EVENT — The Scurry Charter Chapter of the American Business Women's Association held its annual spring enrollment event on March 12 in the Martha Ann Woman's Club. After introducing 18 members and four guests, president Pam Murray presented a brief history of the organization. Members performed a play entitled "Martians Love ABWA." Those participating included Genetha Payne as Voodoo; Chrystal Franklin as Morphio; Debbie Richardson as Ruth; Barbara Scrivner as Becky; Sharon McCarty as Norbak, Sharla Williamson as Xandoo; Jane Neely as Quehoo; and Carol Young as Kay. Guests were invited to join the club following the play. (Club Photo)

Community Calendar

THURSDAY

Movie Time; Scurry County Library; 9:30 a.m.

Honey Do's Extension Homemakers Club; home of Ethel Head, W. 37th St.; 9:30 a.m.

Cogdell Memorial Hospital Auxiliary; board room; 10 a.m.

Novice Duplicate Bridge Club; Snyder Country Club; 1:30 p.m.

Weight Watchers of West Texas; basement of First Presbyterian Church; 6:30 p.m. New members welcome and should register at 6 p.m.

Order of the Eastern Star Snyder Chapter 450; Masonic Hall; 7:30 p.m.

Scurry County Alcoholics Anonymous; behind Humble Smith School, 3106 37th St.; 8 p.m. For more information call 573-0476 or 573-5337.

FRIDAY

Story Time for Preschoolers; Scurry County Library; 10 a.m.

Duplicate Bridge Club; Snyder Country Club; 1:30 p.m.

Foster Parents Orientation for all interested persons; First United Methodist Church parlor; 7 p.m.

Alcoholics Anonymous; Avenue K and 13th St., Chapel of Roses; 8 p.m. For more information call 573-2101.

Al-Anon; Chapel of Roses, Avenue K and 13th St.; 8 p.m. For more information call 573-8325 or 573-2101.

Narcotics Anonymous; Humble Smith School; 8 p.m. For more information call 573-5271.

SATURDAY

Diamond M Museum, open from 1-4 p.m.

People Without Partners, 42 at Inadale Community Center, 6:30 p.m.

SUNDAY

Scurry County Museum, open from 1-4 p.m., WTC campus.

Diamond M Museum, open from 1-4 p.m.

Duplicate Bridge Club; Snyder Country Club; 1:30 p.m.

Beta Sigma Phi elects new officers for year

Dena Ellis, Bette League and Mickey Baird served as hostesses for the regular meeting of the Lambda Kappa Chapter of Beta Sigma Phi.

Gathered at the Snyder Country Club last Tuesday, members heard president Brenda Hedges announce upcoming sorority events. The group will meet at the Willow Park Inn on March 29 for a social gathering. A campout has been scheduled at Lake Colorado City for May 31 and June 1.

Hedges also announced that Beta Sigma Phi convention will be held in San Antonio June 28-30.

The nominating committee's slate of officers for 1985-86 were accepted by acclamation. Those officers are Sue Sewell, president; Carolyn House, first vice president; Beverly Mitchell, second vice president; Jackie Buckland, recording secretary; Dena Ellis, treasurer; Mona Bryan, corresponding secretary; and Marie Boone, extension officer.

After the business session, members played "Crazy Bridge." Those winning prizes included Beverly Mitchell, the hidden gift; Betsy Griffin, the low score prize, Beverly Mitchell, the high score prize; and Jeanne Johnson, the hostess gift.

SONNABEND COLLECTION

PRINCETON, N.J. (AP) — The exhibition "Selections From the Ileana and Michael Sonnabend Collection: Works From the 1950s and 1960s" is on view at the Art Museum at Princeton University until June 9.

The exhibition consists of 87 paintings, drawings and sculptures by 14 artists, including Jim Dine, Jasper Johns, Roy Lichtenstein, Claes Oldenburg and Andy Warhol.

Ted Bigham
Photography
573-3622

At American Craft Museum...

Exhibition demonstrates rug art

By BARBARA MAYER
AP Newsfeatures

When was the last time a rug made you laugh?

For most people, the answer would be "never." But those who have seen the "For the Floor" exhibition at the American Craft Museum in New York might come up with a different reply.

The variety of funny, beautiful, serious, colorful and conceptually interesting rugs created by 48 international craftsmen in this show is likely to cause stronger-than-usual reactions to floor coverings.

After its run in New York is over this spring, the exhibition will circulate to 10 American cities for two years, according to Paul Smith, director of the museum. Except for its first stop in Tacoma, Wash., a definitive list of cities has not yet been completed, he added.

Aside from their visual power, another difference between handmade and mass-produced rugs which surfaced at the show is just how much trouble some people are willing to go to for art.

Take Carolyn S. Bowler, for example. Bowler, of Moscow, Idaho, made the wool felting for her black and white rug, which comes with 10 brightly colored felt balls to roll about and play with on the rug or to use as pillows while lounging. She dyed the balls herself. She also raised and sheared the sheep that furnished the wool. The rug's black and white pattern was inspired by the view from her window of grazing sheep, she said.

Gloria Crouse of Olympia, Wash., invested three months of full-time effort to complete her rug. It is made with four different techniques. Weaving, hooking, and application of paint to some of the surface, and applique were employed to create the variety of surface textures which together make the rug a kind of landscape in fiber.

Commercial rug designs usually emphasize repetitive patterns which are easily duplicated in the manufacturing process. In handmade rugs, variety is the rule. An artist may incorporate a number of themes in a rug. The rug may be woven and hooked and have painted images, each method from a different tradition. A design source might be a Navajo blanket, but the colors selected could be the pastels associated with an oriental kilim.

These choices are merged into a completed work through the vision of the artist. It is this originality which makes for visually exciting work as onlookers discover for themselves the many themes brought together by the artist.

While a major goal of the exhibition is to give pleasure to those who see the work, another purpose is to correct a neglect of the floor in fiber art recently, said Smith. He said handmade paper, wearable art and wall hangings — all different aspects of fiber art — have been illustrated in exhibitions recently, while the floor has been forgotten. That's why one requirement for works in this exhibition was that they had to be primarily for use on the floor.

Some of the rugs on display could be reproduced commercially, according to Smith, who hopes that the artists will benefit through contacts with carpet manufacturers who have been invited to see the exhibition. Consumers may also recognize the rugs as alternatives to the standard mass-produced variety. However, a number of artists at the show agreed it is often difficult for the general public to find original rugs such as these.

Retail carpet and rug outlets don't generally carry one-of-a-kind rugs. Fiber artists producing them tend to work primarily on commission. Finding customers is a hit-or-miss thing for them.

However, one recourse for weavers capable of and interested in making rugs is local craft galleries found all over the country. In some areas, local arts councils maintain registries of crafts artists.

Jennifer Raphael, a weaver in New York, said weavers tended to establish networks. "If you find one weaver, chances are good that one can help you find others," she said.

Handmade rugs are not a moderate-cost item. The time required and the costliness of wool drive up prices. As an example, the rug by Bowler had a price tag of $7,500. Crouse's rug or one like it might cost about $4,500.

Entry forms available now

TROY, MICH. — K-Mart Corporation officials have announced that entry forms for the 1986 Miss Teenage America pageant are now available in all K-Mart department stores across the country.

K-Mart Apparel Corp., a subsidiary of K-Mart Corporation, is cosponsoring the program with Lincoln Mercury, the National Dairy Board and Sea Breeze. **"'Teen Magazine" operates the program.**

Entry deadline is June 1. The program will culminate with the televised selection of Miss Teenage America later this year.

Interested young women from 13 to 18 years of age must be enrolled in high school through at least 1986, have a "B" or better grade average and have reached special achievements.

The winner will receive a $20,000 college scholarship, a 1986 Lincoln Mercury Capri, a K-Mart Apparel wardrobe and an assortment of beauty products from Bristol Myers. In addition to national travel and television appearances, she will appear on a **"'Teen Magazine" cover and will write a monthly column for the publication.**

BRIDGE

James Jacoby

NORTH 3-21-85
♠ 6 2
♥ 7 5 2
♦ 7 5 3
♣ Q 10 9 6 3

WEST
♠ J 10 9 7
♥ J 6 4 3
♦ Q 9
♣ A 8 2

EAST
♠ 8 5 4 3
♥ Q 10 9
♦ K 10 8 6
♣ 7 5

SOUTH
♠ A K Q
♥ A K 8
♦ A J 4 2
♣ K J 4

Vulnerable: North-South
Dealer: South

West	North	East	South
			2♣
Pass	2♦	Pass	3 NT
Pass	Pass	Pass	

Opening lead: ♠J

Declarer won the opening spade lead and played the king of clubs from his hand. Everyone played low. Next came the jack of clubs, overtaken by the queen, and everyone still played low. There was not much left to do. Declarer tried a low diamond to the jack, gobbled up by the queen in West's hand. When diamonds failed to divide 3-3, the contract was one down.

The right approach is to improve your chances in the diamond suit, just in case the opponents are going to be able to hold up the club ace until the third round. At trick two, South should lead a low diamond from his hand. West will win and continue spades. Now South plays the diamond ace, noting the fall of the queen. Only now is the king of clubs played. As before, everyone follows low.

Now comes the jack of clubs, overtaken by the queen. When that holds, declarer has the now pleasant alternative of leading up to his jack of diamonds. That key card becomes declarer's ninth trick.

Declarer's foresight in playing first a low diamond and then the ace, before attacking clubs, gives him the extra chance he needs to make the hand.

(NEWSPAPER ENTERPRISE ASSN.)

DIAL A DEVOTIONAL
573-8801

THE HAIR STATION
573-0885
HOURS
7 AM to 7 PM Mon.-Sat.

"FILING SHORT FORM NOT SIMPLE," SAYS H & R BLOCK

Two different short forms and new deductions make short form filing more complicated this year.

You may not be eligible or it may not be to your advantage to file one of the two short forms. The short forms, including the new 1040EZ, can only be used by taxpayers meeting certain strict requirements. You are limited in deductions on the short forms. Using the wrong form could cost you money, or even mean an audit.

You will have peace of mind in knowing H & R Block's personal, courteous, and competent service is yours ... at a very reasonable price. One Day Service is also available for your convenience at any H & R Block office.

H & R Block's tax preparers are trained to know which of the forms - 1040EZ, 1040A, 1040 - gives you the maximum tax advantage for your individual requirements.

See your telephone directory for the office nearest you or call 673-8002

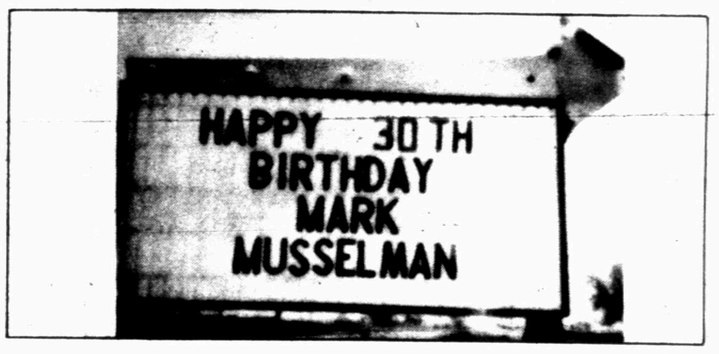

TRAVIS FLOWERS
1906 37th
573-9379

TWENTY-THIRD ANNUAL
BIG SPRING
Coors

Rattlesnake Round-up
and Arts & Crafts Show
March 22, 23 & 24, 1985 — Big Spring, Texas
— ADMISSION —
ADULTS $3.00 STUDENTS $2.00

Schedule of Events

FRIDAY, MARCH 22 — Round-Up Headquarters, Howard County Fair Barns
1 P.M. to 6 P.M. — Weigh In for Local Hunters Only
SATURDAY, MARCH 23 — Round-Up Headquarters, Howard County Fair Barns
10 A.M. to 6 P.M. — Weigh In for Local and Out-Of-Town Hunters
10 A.M. to 6 P.M. — Poisonous Snake and Other Reptile Exhibits
10 A.M. to 6 P.M. — Handling demonstrations of live domestic poisonous snakes featuring educational exhibitions of Western Diamondback Rattlesnakes by Pit Masters. Milking demonstrations and educational program by Dr. John Perez and researchers from Texas A & I, using snake venom in Cancer Research.
10 A.M. to 6 P.M. — Skinning Demonstrations
10 A.M. to 6 P.M. — Arts & Crafts Show, Dora Roberts Building
SUNDAY, MARCH 24 — Round-Up Headquarters, Howard County Fair Barns
NOON to 6 P.M. — Poisonous Snake and Other Reptile Exhibits
NOON to 6 P.M. — Handling demonstrations of live domestic poisonous snakes featuring educational exhibitions of Western Diamondback Rattlesnakes by Pit Masters. Milking demonstrations and educational program by Dr. John Perez and researchers from Texas A & I, using snake venom in Cancer Research.
NOON to 6 P.M. — Arts & Crafts Show, Dora Roberts Building
NOON to 6 P.M. — Skinning Demonstrations
5 P.M. — Awarding of Trophies

Food & Beverages will be available during show hours Saturday & Sunday!

1st Place — $200.00 & Trophy
2nd Place — $100.00 & Trophy
3rd Place — $50.00 & Trophy

Heaviest Snake Contest
ENTRY FEE — Snake secured in burlap bag, tagged with hunters name and phone number. All entries must be in before 3:00 P.M. Sunday, March 24th. Judging will begin Sunday after 3:00 P.M. All entries will be weighed. Trophies & Cash Prizes will be awarded at 5:00 P.M. No Refund On Entry!

PROCEEDS BENEFIT — Ambucs' Scholarship Fund for Physical Therapists & Dora Roberts Rehabilitation Center.

All Venom Collected is being Donated to Texas A & I Cancer Research Center

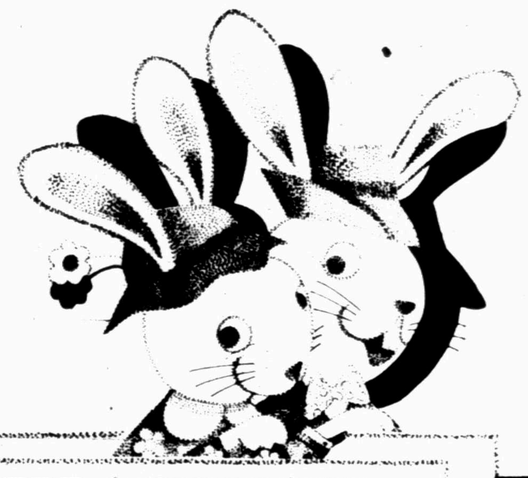

PETE & KAREN'S
CHILDREN'S EASTER
PHOTOGRAPHY SPECIAL
SAT. MAR. 23
10 a.m.-6 p.m.
3611 40th St.

Pkg. No. 1 — 2-5x7, 8 Wallets $9.95
Pkg. No. 2 — 2-8x10, 8 Wallets $12.95
Pkg. No. 3 — 2-8x10, 2-5x7, 8 Wallets $19.95

NO APPOINTMENT NECESSARY
For More Information Call
Karen Wadleigh 573-2461
Pete Wadleigh 573-1457

Revival

Daniel Vestal, preaching

Ralph Gibson, music

First Baptist Church
Snyder
March 24-28
12:00-1:00 p.m. Noon Bible Study
Evening Services 7:00 p.m.

THE BORN LOSER · by Art Sansom

EEK & MEEK · by Howie Schneider

FLASH GORDON — By Dan Barry

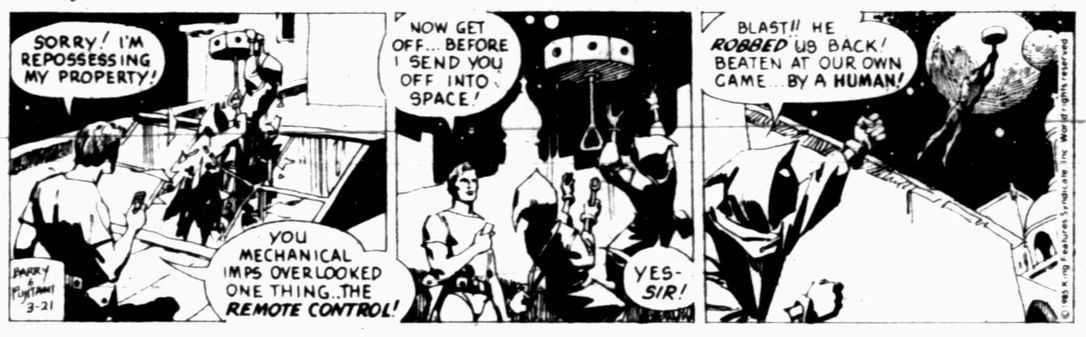

Barney Google and Snuffy Smith — By Fred Lasswell

BABYMAN™ by Don Addis

SNAKE TALES™ by Sols

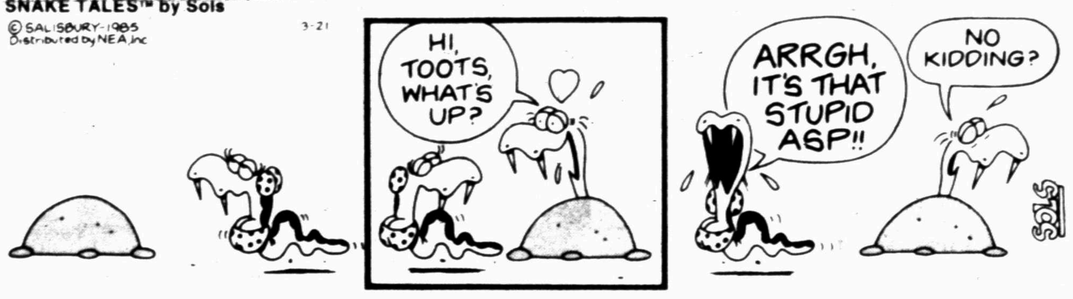

FRANK AND ERNEST · by Bob Thaves

LEVY'S LAW by James Schumeister

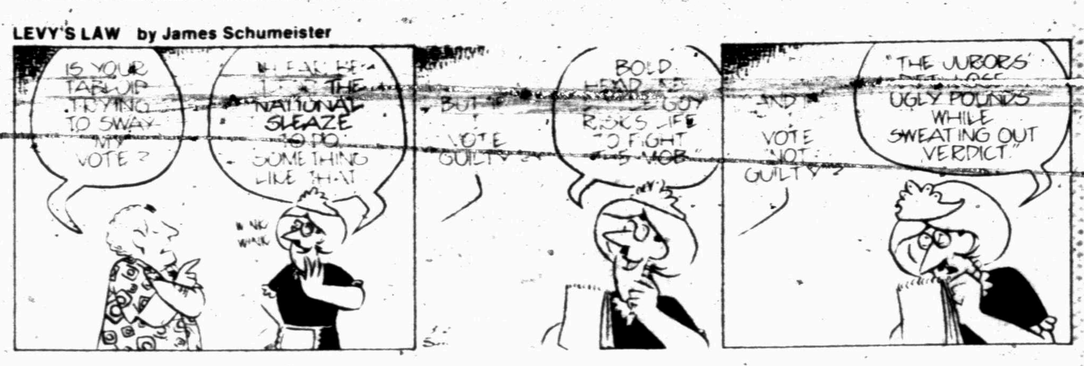

WINTHROP · by Dick Cavalli

BUGS BUNNY · by Warner Bros.

ALLEY OOP · by Dave Graue

CAPTAIN EASY · by Crooks & Casale

PUZZLE

NEA

ACROSS

1 Eastern beasts of burden
5 Yawn (sl.)
9 Actress Benaderet
12 Stars
13 Television award
14 Eight (pref.)
15 Pennsylvania port
16 Tart
17 Ear (comb. form)
18 English air force (abbr.)
19 Big ...
20 Ohio city
22 Australian birds
24 901, Roman
25 Careens
27 Mountaineer
31 Companion of odds
32 Common contraction
33 Elaborate poem
34 Use a spade
35 Cut-price deal
36 Hindu ascetic practice
37 Eskimo
39 Elector
40 Irritate
41 Good (Fr.)
42 Mercenary
45 Loge
46 Wager
49 Peruvian plant
50 Egg cell
52 Priest
53 Retirement plan (abbr.)
54 Poetic foot
55 Greek goddess
56 Christen
57 Bites
58 Televisions

DOWN

1 River in Flanders
2 Distinctive air
3 Cutting surface (comp. wd.)
4 Compass point
5 Positive words
6 Supreme Egyptian deity
7 Baking pit
8 Egyptian tomb
9 Churl
10 Outer (pref.)
11 Egyptian sun disk
19 Motor coach
21 Actress Novak
23 Married woman's title
24 Hint
25 Hindu literature
26 Certainly (Lat.)
27 Having little warmth
28 Navy recruit (sl.)
29 Inch along
30 Background
32 American in Britain
35 Choice cut of beef
36 Over there
38 Inlet
39 Voice (Lat.)
41 Fails spectacularly (sl.)
42 Empty place
43 Color
44 River in West Germany
45 Knock against
46 Denude
47 Exude
48 Scottish cup
51 Liberian natives
52 Short for Leslie

Answer to Previous Puzzle

P	S	T		K	H	A	K	I		P	E	S
I	C	A		E	O	S	I	N		I	C	H
P	U	G		E	D	E	N	S		P	R	O
E	D	S	E	L				E	N	S	U	E
			E	S	P		P	T	A			
P	S	I		O	U	T	S		M	L	L	E
I	C	C		N	C	A	A		E	A	U	X
M	O	O	T		K	I	L	N		I	C	I
A	T	N	O		E	L	M	O		N	E	T
			O	A	R		S	R	A			
K	R	O	N	A				M	I	T	E	R
I	H	S		R	I	A	T	A		I	C	E
L	O	S		O	R	I	E	L		P	H	D
O	D	A		N	A	R	E	S		S	O	S

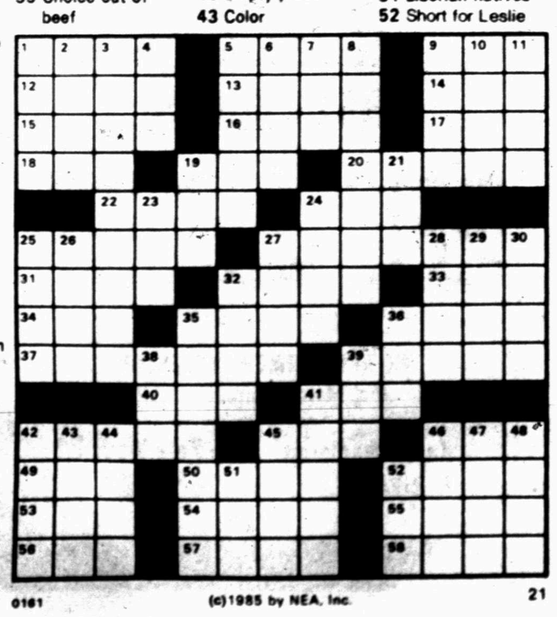

0161 (c)1985 by NEA, Inc. 21

By Dean Young & Mike Gersher

BLONDIE

KIT 'N' CARLYLE · by Larry Wright

LAFF-A-DAY

"...but he can spot a bikini a block away."

MR. MEN™ AND LITTLE MISS™ by Hargreaves & Sellers

DENNIS THE MENACE

"CAN YOU CHEER ME UP, DAD? I THINK I GOT THE BLUES IN THE NIGHT."

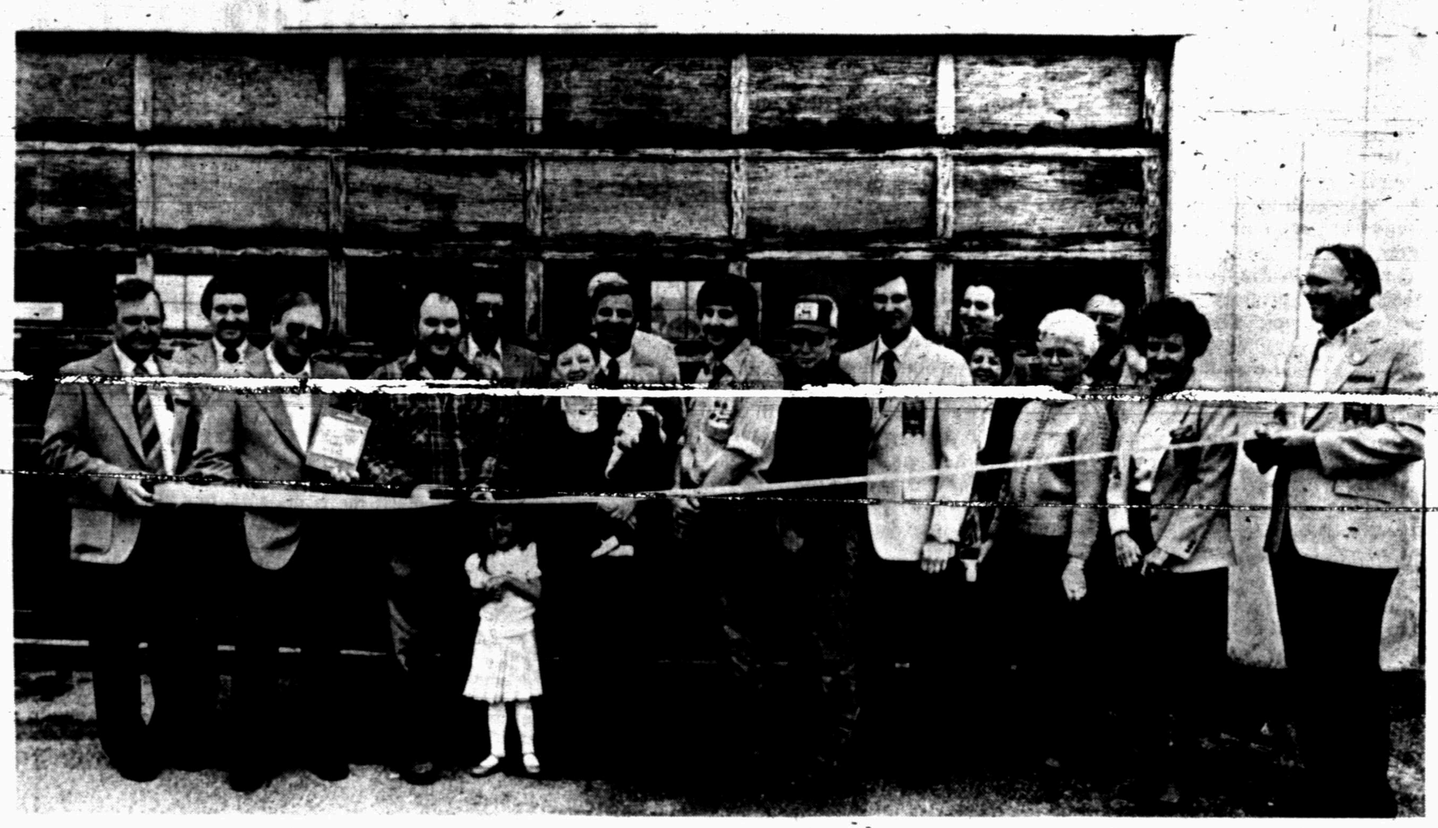

CLASSIC PAINT AND BODY OPENING — The Snyder Chamber of Commerce Goldcoaters held official grand opening ceremonies for Classic Paint and Body — located in the rear of Howard Gray Motors. Pictured cutting the symbolic ribbon are Mr. and Mrs. Joe Dan Jones, owners of the business, along with staffers Steve Lee and Kevin Young. (SDN Staff Photo)

False civil defense alert alarms town

SAN ANGELO, Texas (AP) — Panicked San Angelo residents who awoke to a half hour-long Civil Defense warning on their television sets jammed emergency phone lines to find out whether they needed to ignore if or take cover under their beds.

The false alert appeared on all cable television stations at 6:28 a.m. Wednesday and continued until 7:04 a.m., officials said.

Not only residents but off-duty firefighters called in to find out if the alarm was real or only a test, said Fire Department Battalion Chief Dwight Clark.

"Quite a few didn't know whether to go to work or get under the bed," Clark said. "One guy that called got real upset. He was missing his cartoons."

The false alert was triggered when water from overnight rains migrated into an underground telephone cable and caused the system to malfunction, officials told the San Angelo Standard-Times.

Siblings hope to save man they never met

CHICAGO (AP) — A reunion of siblings who have never met could save the life of one of them in need of a bone marrow transplant.

Steven Akin, 24, a leukemia patient at M.D. Anderson Hospital and Tumor Institute in Houston, was to meet today with his brother and sister adopted more than 20 years ago.

The brother — John Davis, 23, of west suburban Schiller Park, and his sister, Barbara Davis, 28, of Green Bay, Wis., were to fly to Houston this morning and undergo tests Friday to determine if they can provide compatible bone marrow for Aikin.

"The first thing I want to do is give Steven a big hug," said Ms. Davis at a news conference. "This is a moment I've been waiting for all my life."

Davis said it was "very inspirational that we've managed to reach each other after all these years."

He added, however, that he regrets the reunion isn't taking place under better circumstances. "I wish we could have got together a few years ago, when Steven had his health."

The Davises said they were not apprehensive about the bone marrow tests.

"He's our flesh and blood," said Ms. Davis. "We both agree that we'll do anything possible to help our brother."

Revival/Bible Study
"Bring Jesus Back Into Your Life."
March 24-27

Services
Sunday 10:55 a.m. & 7:00 p.m.

Mon.-thru Wed.
Breakfast Service 7:00 a.m.
Evening Service 7:00 p.m.

Children & Youth - all ages
Sun. thru Wed. 6:00 p.m. with
Rev. & Mrs. Darrell Patterson

with
Rev. Harry Vanderpool

Choir Practice
Sun. thru Wed. 6:40 p.m.
Nursery Provided

First United Methodist Church
573-5416 2700 College

Some people like it because it's so fast. Some because it's so fresh. Some simply because you get so much for so little...

Pizza, Pasta, Potatoes, Chicken, Salad Bar & More!

Shakey's Buffet $3.49
Fresh 'n ready when you are.

Sun.-Fri. 11 a.m.-1:30 p.m.
Tues.-Thurs. 5:30-8:30 p.m.

Shakey's Pizza Restaurant

312 E. Hwy. 180
573-1131

*Buffet items may vary by season or restaurant

ALLSUP'S CONVENIENCE STORES

PRICES EFFECTIVE MARCH 21-23, 1985

GROCERIES-ICE- MILK- CHIPS & DIPS- SOFT DRINKS- SNACKS- HOT COOKED FOODS- SELF SERVE GAS-MONEY ORDERS- WHILE SUPPLIES LAST

Spring Opening

ALLSUP'S MONEY ORDERS
WE HAVE MONEY ORDERS SAFE & CONVENIENT UP TO $299.99
EACH 19¢

BARBEQUE, SOUR CREAM & ONION, BACON & SOUR CREAM OR REG.
RUFFLES POTATO CHIPS
REG. $1.39 SIZE BAG 99¢

BORDEN'S CHOC. MILK
QT. CTN. 69¢

BORDEN'S ASST. FLAVORS ICE CREAM
½ GAL. RND. CTN. $1.69

COOKED FOOD SPECIAL AS FEATURED ON TV
FRESH COOKED BURRITOS 2 FOR 99¢

PEPSI FREE, PEPSI LIGHT, DIET OR REG.
PEPSI-COLA
16 Oz. Bottle 6 Pack
$2.29

AG-WEEK

Their contributions are sizeable, boosting our economy and lifestyle, as well. It's a privilege to salute our American farmers, whose efforts and advancements in agriculture provide us with the food we eat, the clothes we wear, and so much more. For their hard work and dedication we say, "thanks," and proudly, show our support by being of financial service to our local farming community.

West Texas State Bank
1901 26th Street Member F.D.I.C. 573-5441

Diverse farm groups join for rally

LUBBOCK, Texas (AP) — The politicians lined up to tell the farmers and ranchers what they wanted to hear — Texas agriculture is not getting a fair deal.

"I know what it's like to milk a cow and have the cow step in the milk bucket," Lubbock County Judge Rod Shaw said at the Wednesday rally. "Someone is still stepping in our bucket."

About 600 people were at the Lubbock Civic Center for what many said was an unprecedented gathering of producers of a variety of crops.

The Agriculture Day rally also brought together officials from two long-feuding groups — the Texas Farmers Union and Texas Farm Bureau.

Gov. Mark White likened it to a meeting of officials from the rival cities of Midland and Odessa. White surveyed the head table and joked that he was surprised that the different groups were "in the same room at the same time and nobody's gotten hurt."

Rice growers, cotton producers, wheat farmers and corn producers lined up to offer echoing messages. Farm life is difficult in 1985. You can't survive by raising crops that sell for less than the price of production.

"This is not a farm problem," White said. "This is an American problem."

"In times of crisis organizations can put aside petty differences and unite for the big fight we cannot afford to lose," said Mike Moeller of the farmers union.

White and Texas Agriculture Commissioner Jim Hightower blamed the farm woes on the Reagan administation. They said the president's farm policies have done nothing to bring farmers the one thing that can help — a fair price.

"America's countryside is in a death struggle with Washington," said Hightower. "You can still make a small fortune in farming. The problem is you have to start with a large fortune."

The Reagan plan, he said, will replace family farms with corporate agriculture.

"Purely and simply what we are in is a power struggle to determine who is going to deliver our dinner," he said.

Carl King of Dimmitt, representing corn producers, said all farmers have been hurt by "cheap food policies." He said Texas farmers are looking to White for help in pushing a favorable farm bill through Congress.

"I'm aware he's not everybody's cup of tea. But right now we're with you 100 percent," King told White.

J.B. Cooper of the Texas Grain Sorghum Producers Association told the crowd, "The agriculture industry is not dead. It's badly crippled. It's worth saving."

The official death toll in Britain's 1951 influenza epidemic was placed at 2,698.

DENSON
Car Rentals
300 East Hwy.
573-3912

Hush Puppies BRAND SHOES

Comfort with a Flair

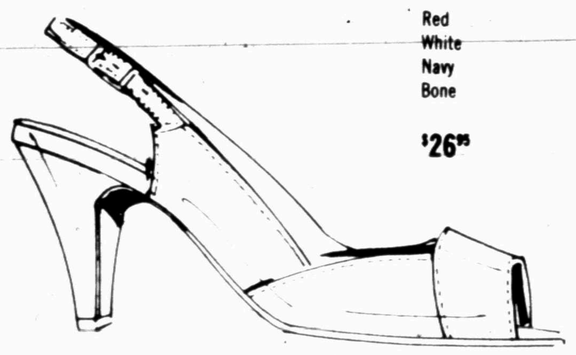

Red
White
Navy
Bone

$26.95

WOODS SHOES

E I-20 Colorado City

CINEMA I 7:30

Kurt Russell Mariel Hemingway
THE MEAN SEASON

Snyder Shopping Center
573-7519
POPCORN TO GO 75 · 85 · $1.00

CINEMA II 7:10

PG 13

Dr. Lamb

Lawrence E. Lamb, M.D.

Extreme diets are damaging

By Lawrence Lamb, M.D.

DEAR DR. LAMB — A year ago, my doctor gave me a pill to help me to lose weight. I took the pill three times a day and lost all the weight I needed to lose, but I also lost all of my hair. I now wear a wig. My daughter read a medical book that said the pill I took would cause hair loss in some people. What can I do to make my hair grow back? How long will it take?

DEAR READER — Since I don't know what kind of pill you took, I can't tell if it had anything to do with your hair loss. However, severe dieting or rapid loss of weight can cause hair loss. If you lost a lot of weight after dieting for quite some time, that could be the cause.

See a dermatologist to find out what really caused you to lose hair, since there are many causes of hair loss. If you find out the cause, you can start a program that might help you to regain your hair. If your diet had anything to do with it, a sensible, balanced diet containing adequate protein must be part of your program.

Dieting can be harmful. Some people lose more than their hair — they lose their health. The purpose of any sensible fat-reduction program is to lose fat without damaging one's health.

I have discussed many of the problems associated with fad diets in The Health Letter 16-2, Dangerous Dieting, which I am sending you. I hope everyone who is tempted with the newest diet fad will read it first. Others who want this issue can send 75 cents with a long, stamped, self-addressed envelope for it to me in care of this newspaper, P.O. Box 1551, Radio City Station, New York, NY 10019.

DEAR DR. LAMB — My 5-year-old grandson had an erection one evening while I was reading to him. He was moving the book back and forth across his lap. All of a sudden there was a jerking sensation and then all was quiet. Is it possible for a 5-year-old to have a climax? I believe that he is masturbating regularly. Is this normal or do we have an oversexed boy on our hands? I know this sort of thing is happening earlier and earlier, but please enlighten me.

DEAR READER — I am always a bit surprised to discover how little many people know about normal sexual responses. Little boys start to have erections before they are born, as has been demonstrated by X-rays.

Erections are related to brain rhythms, and a male has several during sleep unless there is something wrong with his physiological sexual responses.

Even little boys can have some secretions and a feeling of a climax before puberty, but they will not have the amount of fluid or sperm cells that occurs after sexual development.

Masturbation in a young child is normal, but, of course, the child should be made aware that this is something he should not do in public. However, this training in social awareness should be done carefully and naturally so that the child does not develop a guilt complex about having normal sexual urges.

(NEWSPAPER ENTERPRISE ASSN.)

'20-20' devotes hour program to Goetz

NEW YORK (AP) — The Bernhard Goetz case reaches prime time tonight when ABC News' "20-20" reconstructs the subway shooting scene and a Harvard lawyer analyzes Goetz's actions step by step, then rejects his self-defense contention.

"The bottom line is that society hungered for a Bernhard Goetz. Unfortunately, they didn't get one," Geraldo Rivera, a "20-20" correspondent, told The Associated Press before tonight's broadcast, which is devoted entirely to what Rivera calls the facts and myths of the Goetz case.

"If you think about it, this was a relatively minor incident," said Rivera. "No one died, yet three months after the fact, the Goetz saga has become a myth-making phenomenon."

A tape of the broadcast was not available for preview.

Sports Center Sale

Kmart The Saving Place®

Open 9-9 Monday thru Saturday Closed Sunday

PRICES GOOD THRU WEDNESDAY, MARCH 27

Kmart SPORTS CENTER

Complete Line of Sporting Goods To Fill Every Athletic Need

Kmart Sporting Goods
3500 College Avenue
Snyder, Texas 79549
1-915-573-8854

19.97 To 29.97 Save Up To 55%

Catch The Savings On Baseball Gloves
Quality-constructed leather baseball gloves for hardball or softball enthusiasts.

A. Our 39.97, 13" Wilson® Extra 29.97
B. Our 9.97, MacGregor Big Mac 19.97
C. Our 39.97, MacGregor Fielder's 29.97
D. Our 44.97, SSK13½" Softball 19.97
E. Our 29.97, Mag Plus 13" Softball 19.97
F. Our 1.47, 4-Oz.* Glove Conditioner . . . . . 97¢
G. Our 29.97, Wilson Fielder's 19.97
*Fl. Oz.

4.97 Our 5.97 Shirts
9.97 Our 13.97 Shorts
MacGregor® Baseball Shirts, Shorts
Cotton/polyester shirts, polyester shorts. color choice. Men's sizes.

3.77 Each Sale Price No Limit
Dudley® Lannom® Softballs
Softball selection includes A.S.A. approved, slow- and fast-pitch type.

14.97 Bombat™
Variety Of Aluminum Softball Bats
Slender-handled bats in a variety of weights, lengths and colors.

1.77 Each Sale Price Our Reg. 4.27 While 200 Last
Harwood Slow Pitch or Fast Pitch Softball
A.S.A. approved

Save 58%

Save 58%

Excellent Practice Ball

Batters Glove

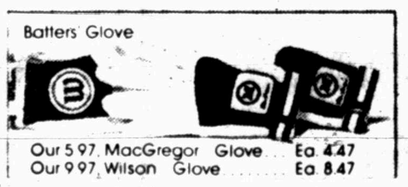

Our 5.97 MacGregor Glove . . . Ea. 4.47
Our 9.97 Wilson Glove . . . . . Ea. 8.47

announcing..

Fowler & Associates
are now in their
new location at
3201 College Ave.,

Next to
Haney's Jewelry

YOUR Independent Insurance AGENT SERVES YOU FIRST

AG WEEK
March 15-21

A fresh team for today's farmer

case IH

Snyder Truck & Tractor, Inc.

East Highway 573-9346

NCAA tourney continues; Loyola not awed by Hoyas

by The Associated Press

If Loyola of Chicago is apprehensive about facing No. 1 Georgetown, the Ramblers aren't saying so.

"I'll post up anybody," claimed Alfredrick "The Great" Hughes, the second-leading scorer in the nation. "It really doesn't matter who it is, because I know what I can do."

But the question is: How will Hughes and his No. 14 Loyola team do tonight against Georgetown in the NCAA East Regional semifinals in Providence, R.I.?

The Ramblers, a cocky collection of Chicago-area players, are a free-wheeling offensive machine that is second in Division I scoring (85.8 points per game) and are led by Hughes, who averages 26.9.

Faced with the prospect of playing the powerful Hoyas and three-time All-American center Patrick Ewing, the 27-5 Ramblers plan to keep doing the things they have done all season.

"Unlike other teams, we don't try to get the ball inside," Coach Gene Sullivan said. "We try to get the ball outside."

That's partly because Loyola's tallest starter is 6-9 center Andre Moore. But that's also because Sullivan has confidence in his gunners, especially the 6-5 Hughes.

"He does force a shot now and then," Sullivan said of his senior swingman. "And he always will because he believes he's going to make every shot.

"But he's a 50 percent shooter. I don't want to contain him. I want to turn him loose," Sullivan said.

Loyola won the NCAA championship in 1963. Georgetown, continuing its bid to be the first team to win consecutive NCAA titles since UCLA in 1973, has won 14 straight games. The Hoyas have beaten Lehigh and Temple in the tournament so far.

The game will be shown live on CBS-TV starting at 8:10 p.m. CST. The matchup will follow the opening East regional semifinal between No. 6 Georgia Tech and No. 12 Illinois, which will be televised by CBS on delayed tape after the Loyola-Georgetown game.

In other NCAA games tonight, the Midwest Regional in Dallas will pit No. 8 Louisiana Tech, 29-2, against No. 4 Oklahoma, 30-5, and Boston College, 20-10, versus No. 5 Memphis State, 29-3.

On Friday night, the Southeast Regional in Birmingham, Ala., will feature Maryland, 25-11, against Villanova, 21-10, and No. 7 North Carolina, 26-8, against Auburn, 22-11.

Also on Friday night, in the West Regional in Denver, No. 16 North Carolina State, 22-9, plays Alabama, 23-9, and No. 3 St. John's, 29-3, takes on Kentucky, 16-12.

Iba joins BU staff

WACO, Texas (AP) - The Gene Iba era began at Baylor University today and the new Bear basketball coach had a four-year contract to work the same kind of magic he produced at Houston Baptist.

The 44-year-old Iba met "eyeball-to-eyeball" with his players on Wednesday after being named the 13th Baylor coach in the school's history. There were no defections.

"I like what's here and I want to keep what's here," Iba told his players. "What's happened in the past can be handled with no problems."

It's the first time since 1907 that Baylor has gone outside the school to hire a basketball coach.

Vols rally to victory

by The Associated Press

With Tennessee down by five points with 19 seconds to go, no one would have given a deflated basketball for the Volunteers' chances against Southwestern Louisiana.

Tony White was pumped up, though.

"Tony White was absolutely magnificent," Tennessee Coach Don DeVoe enthused after watching his 6-foot-2 sophomore guard lead a thrilling comeback that gave the Volunteers a 73-72 victory Wednesday night in a second-round game of the National Invitation Tournament.

Louisville and Tennessee-Chattanooga also won second-round tests Wednesday night to complete the quarterfinal field for this weekend. Louisville defeated South Florida 68-61 and Tennessee-Chattanooga tripped Lamar 85-84 in overtime.

On Saturday, it will be Virginia at Tennessee and Fresno State at UCLA. On Sunday, Marquette will play at Indiana and Tennessee-Chattanooga will play at Louisville. The semifinals and finals will be played at New York on March 27 and March 29.

The Volunteers were losing 72-67 with 19 seconds remaining when White scored to pull them within three points. Tennessee called a timeout and came back with White deliberately fouling 6-4 Cajun guard George Almones.

Almones missed his free throw, and Vol guard Fred Jenkins raced down the court to score on a 15-footer, pulling Tennessee to within 72-71 with 10 seconds to go. Tennessee got the ball back immediately when the Cajuns couldn't get it inbounds, and Cajun forward Randal Smith fouled, setting up White's free throws.

HUNTER'S HEADQUARTERS
1985 Hunting & Fishing License
Thomas & Spence Permits
CASH LOANS
$20 to $250
TIMELY PAWN
2409 Ave. R 573-9355

Tigers vie in Midland today

MIDLAND - Snyder High School baseball team, winding down to the District 2-4A season, plays Midland High here today at 4 o'clock.

The Tigers play their final non-district tilt of the season next Monday when they travel to Abilene. After that, it's the 2-4A opener with Fort Stockton on March 29.

Snyder, ranked 9th in the latest Class 4A state baseball poll, is the defending 2-4A champion. The Tigers are 10-2 going into today's game.

Jimmy Cain, senior righthander, was expected to get the start for Snyder. Charles Bollinger and Justin Webb were also in line to see action as Coach Albert Lewis said he wants to give all three pitchers some work before district play begins.

Canyon Reef Relays ready for starter's gun Saturday

Some of the top Class 3, 4 and 5A track and field talent in the area will be at Tiger Stadium here Saturday for the Canyon Reef Relays.

Teams from Amarillo, San Angelo, Abilene, Levelland, Plainview and Muleshoe are among those from the 21 schools represented.

The single-day event will be held in four divisions: two classes in both boys and girls.

Field events are scheduled for a 10:30 a.m. start. Preliminary running events begin at 11:30. Finals come out of the blocks at 2:30 p.m.

Competing against Snyder's boys in the 3 and 4A division will be Levelland, San Angelo Lake View, Lamesa, Paducah, Sweetwater and Muleshoe.

Class 5A teams include Abilene, Hereford, Plainview, Amarillo Caprock, Amarillo High and San Angelo Central.

Going against Snyder's girls will be Levelland, Post, Lake View, Colorado City, Fort Stockton, Lamesa, Sweetwater, Coahoma, Slaton, Paducah and Muleshoe in the 3 and 4A division.

Class 5A girls teams competing include Midland High, Hereford, San Angelo Central, Plainview and Midland Lee.

Canyon Reef Relays Schedule

10:30 - Field events
11:30 - Preliminaries
2:30 - Running finals

Competition

BOYS

Class 3A and 4A- Snyder, Levelland, San Angelo Lake View, Lamesa, Paducah, Sweetwater, Muleshoe.

Class 5A- Abilene, Hereford, Plainview, Amarillo Caprock, Amarillo High, San Angelo Central.

GIRLS

Class 3A and 4A- Snyder, Levelland, Post, Lake View, Colorado City, Fort Stockton, Lamesa, Sweetwater, Coahoma, Slaton, Paducah, Muleshoe.

Class 5A- Midland High, Hereford, San Angelo Central, Plainview, Midland Lee.

Snyder to host team tennis action Friday and Saturday

Snyder High School will host a team tennis tournament Friday and Saturday at the local courts.

The tournament will begin at 8:30 a.m. both days and will be held on the junior high and high school courts.

"It should be a real good tournament," said Snyder tennis coach Charlie Chrane. "We have some good teams and some good individual players coming."

A tough San Angelo Lake View team highlights the Class 4A competition, but should get a strong battle from 5A schools Midland Lee and Odessa.

"Those will probably be the favorites. Then we have four other teams that are all about even," said Chrane.

Filling out the field are Snyder, Big Spring, Lamesa, Sweetwater and Colorado City.

The tournament begins at 8:30 a.m. and Coach Chrane hopes to run off 96 matches on 14 courts before dusk Friday.

In team tennis, each school enters two singles and two doubles players in both boys and girls competition. Each singles or doubles player is eventually awarded points on matches won or lost, and those points are added with others from the team to get the team total.

Entered for Snyder will be Toby Hinshaw and Brad Hart in boys singles; Michael Risenhoover and Mike McWilliams, and Bob Spikes and Geoffery Chamblee in boys doubles; Deone Farmer and Shawna Chrane in girls singles; and Shana Hart and Michelle Killian, and Michelle Osborn and Terri Holley in girls doubles.

Top boys singles players include Chris Harris of Sweetwater and Lance Woods of Midland Lee. Mary Warren of Lake View is considered a favorite in girls singles.

Boys doubles should be one of the more competitive battles with Walter Hickman and Jimmy Walker of Midland, Mike Maxwell and Todd Yarborough of Lake View and Roger Thomas and Everett Cullison of Odessa all in the hunt.

"We hope Mike and Michael (McWilliams and Risenhoover, from Snyder) will play well, too," said Chrane, who also thinks Snyder will compete well in girls doubles with Hart and Killian.

Janda and Manda Lopez of Lake View are the girls doubles favorites, according to Chrane, with Odessa also boasting a strong team in Lisa Burkett and Reta Dunlop.

Pro basketball glance

By The Associated Press

EASTERN CONFERENCE	W	L	Pct.	GB
Atlantic Division				
x-Boston	55	14	.797	—
x-Philadelphia	51	18	.739	4
Washington	35	34	.507	20
New Jersey	35	35	.500	20½
New York	23	46	.333	32
Central Division				
x-Milwaukee	46	21	.696	—
Detroit	36	32	.529	11½
Chicago	33	37	.471	15½
Cleveland	28	41	.406	20
Atlanta	27	42	.391	21
Indiana	20	49	.290	28
WESTERN CONFERENCE				
Midwest Division				
x-Denver	44	25	.638	—
Houston	40	28	.588	3½
Dallas	39	31	.557	5½
San Antonio	35	36	.493	10
Utah	33	37	.471	11½
Kansas City	26	43	.377	18
Pacific Division				
y-L.A. Lakers	50	18	.735	—
Portland	33	36	.478	17½
Phoenix	31	38	.449	19½
Seattle	30	39	.435	20½
L.A. Clippers	25	46	.352	26½
Golden State	19	50	.275	31½

x-clinched playoff berth
y-clinched division title

Wednesday's Games

New Jersey 128, Cleveland 108
Denver 123, Indiana 119
Kansas City 118, Philadelphia 117, OT
Boston 107, Milwaukee 105
Washington 105, New York 102
San Antonio 106, Chicago 98
Seattle 123, Golden State 109
L.A. Clippers 121, Utah 110

Thursday's Games

Portland at Phoenix
Detroit at Golden State

Sports briefs

TENNIS

NEW YORK (AP) - Pam Shriver ousted sixth-seeded Manuela Maleeva of Bulgaria and No. 7 Zina Garrison stopped West Germany's Sylvia Hanika in first-round matches of the $500,000 Virginia Slims Tennis Championships.

FOOTBALL

TALLAHASSEE, Fla. (AP) - The Florida Supreme Court agreed to review the cocaine conviction of former Miami Dolphins running back Eugene "Mercury" Morris later this year.

Written briefs are due April 8 and the court scheduled oral arguments for Sept. 11 in Tallahassee.

In Hutchinson...

Midland Chaps reach tourney quarterfinals

HUTCHINSON, Kan. (AP) - Leroy Parnell and Alan Eaton combined for 16 points each as Kankakee, Ill., dominated Ferrum, Va., for an 87-70 victory Wednesday night in the second round of the National Junior College Athletic Association men's basketball tournament.

Also posting a second-round win was Moberly, Mo., which beat Highland Park, Mich., 83-78, to move into quarterfinal play.

In first round games Wednesday, Allegany, Md., rolled over Hinds, Miss., 85-60 and Midland, Texas, upended Westark, Ark., 70-61. Kaskaskia, Ill., routed Westchester, N.Y., 105-73 in a loser's bracket game.

The Illinois team led from start to finish, holding a 41-30 advantage at the half. Both teams scored 29 field goals, but Kankakee won at the free throw line, shooting 29 of 42.

In the nightcap, Bernard Day poured in 21 points to lead the Moberly Greyhounds over Highland Park.

It was the first loss of the season for Highland Park, which dropped to 39-1 for the season. Mike Milling rounded out the scoring for Moberly, 34-4, with 18 points.

Teviin Binns scored 15 points to lead five Midland players who scored in double figures as the Chapparals tripped Westark.

The Chapparrals, 30-4, trailed throughout the game until they went ahead 42-41 on a free throw by Chuckie Graves with 8:45 left in the game. Midland led by as much as 12 points late in the game.

Carl Lott scored 20 points and Louis Cook had 17 points for Westark, 33-4.

In loser's bracket games today, Chattahoochee, Ala., faces Shelby State, Tenn.; Casper, Wyo., takes on Dekalb South, Ga.; and Hinds plays Westark.

Dixie, Utah will compete against Erie, N.Y., and Allegany will play Midland in quarterfinal games. Ferrum and Highland Park will face off in the final contest of the night - a winner's bracket game with one loss.

Exhibition baseball

Wednesday's Games

Los Angeles 4, Cincinnati 2
Philadelphia 6, New York Mets 5
Montreal 3, Baltimore 0
Detroit 11, Pittsburgh 5
Boston 4, St. Louis 1
Atlanta 3, Kansas City 1
Houston (ss) 6, Minnesota 3
Chicago White Sox 2, Toronto 1
Chicago Cubs 9, Milwaukee 8
San Francisco 11, California 2
San Diego 6, Seattle 3
Cleveland 4, Oakland 2
Houston (ss) 4, New York Yankees 1

Thursday's Games

Montreal (ss) vs Atlanta at West Palm Beach
Philadelphia vs New York Mets at St. Petersburg
St. Louis vs Pittsburgh at Bradenton
Chicago White Sox vs Cincinnati at Tampa
Boston (ss) vs Los Angeles at Vero Beach
Houston vs Toronto at Dunedin
Boston (ss) vs Detroit at Lakeland
Minnesota vs Texas at Pompano
Oakland vs Chicago Cubs at Mesa
San Diego vs Cleveland at Tucson
San Francisco vs Milwaukee at Sun City
California vs Seattle at Tempe
Montreal (ss) vs New York Yankees at Fort Lauderdale

Friday's Games

New York Mets vs Montreal at West Palm Beach
Cincinnati vs Pittsburgh at Bradenton
Kansas City vs St. Louis at St. Petersburg
Los Angeles vs Detroit at Lakeland
Philadelphia vs Minnesota at Orlando
Atlanta vs Texas at Pompano
Toronto vs Chicago White Sox at Sarasota
Boston vs Houston at Kissimmee

Crop Insurance
Multi-Peril
Crop Hail
Farm Cash Flow Analysis
Billy Roach Agency
573-3900

QUICK AUTO SERVICE
811 25th Serving the area for 29 years! 573-2624
Automotive Repairs Of All Types
The Most Modern, Up To Date Shop In Snyder
✓ Tune-ups ✓ Air Conditioning ✓ Alignment
✓ Muffler Work ✓ Transmission Service
Bill Dennis -Owner

GOLF CARS
Yamaha Golf Cars & "The Club Car DS"
•Electric Models
•Gas Models
TOM'S MARINE
315 E. Hwy. 573-6562

Custom Auto Sound
612 E. Highway 573-6490
Inventory Clearance
Storewide Savings Up to 60% Off
Pioneer KP-6500 AM-FM Cassette Super Tuner II List $299.00 ..... $179.95
Sound Creation 6x9 3 Way Speakers List $89.95 ..... $39.95
Music Shuttle Sony XRM-10 List $379.95 ..... $179.95
Many of these Items are At or Below Dealer's Cost

U.G.S.A. Girls
Softball Registration

Thursday 4-7 p.m.
Friday 4-7 p.m.
Saturday 10-12 & 1-3 p.m.
March 21, 22, 23
At Towle Park Barn
Fee $15
Age 7-20

Bring Parent & Birth Certificate.
Anyone interested in being considered as coaches & managers must apply at this time

National Ag Week March 15-21

Buchanan Implement Co.
2101 25th 573-8556

Snyder's Business Service Directory

When You Need Work Done, Let The Professionals Do It For You!

BIG COUNTRY LAMINATING
Laminating equipment, supplies & service. Binders & Covers also available.
Contact Linda Sullivan, 573-9591.

J.T. ELECTRIC
OWNER: Tommy Pherigo
573-2125

COOPER APPLIANCE SERVICE & PARTS
Heating & Air Conditioning
Free estimates, best prices
25 years experience
573-6269

ELECTROLUX
SALES & SERVICE
SUPPLIES
Don Adams Laundry
2400-26th 573-9174
or 573-3747 after 6

WATERWELL SERVICE
Windmills & domestic pumps
Move. Repair. Replace.
Tommy Marricle 573-2493
Bennie Marricle 573-8710
Before 8 a.m. & after 6 p.m.

FOR ELECTRICAL WIRING
Call Ed Blocker
573-7578

DON McANELLY
Dirt Work Service
Yard. Driveway. Cleanup. Top Soil. Caliche. Blow Sand. 12 yd. Dump Truck & Backhoe.
FREE ESTIMATES. 573-3136

M&S DRILLING CO. INC.
Water well drilling
Pump Sales & Service
Call Ray Sorrells
573-8951

CALL TOM WADLEIGH
for door repairs and commercial or residential doors of all kinds, including electric openers.
573-2442

TAX PRACTITIONER
Experienced
Reasonable Rates
Messimer Tax Service
573-7526 2312 26th St.

CAN DELIVER
573-6630
*Top Soil
*Caliche
*Driveway Materials

573-5486

TWIN STAR PHOTO
1 Hr/Same day processing.
Passports and Photocopy.
4000 College Ave. 573-1457

let your words do the talking in the

CLASSIFIEDS

573-5486

Run 5 Days, the 6th Day is FREE!

CLASSIFIED DEADLINE

4:00 p.m. Prior to Day of Publication
Sunday & Monday 4 p.m. Friday

NOTICE TO CLASSIFIED AD CUSTOMERS

All Ads are cash unless customer has an established account with The Snyder Daily News. Ads may be taken over the phone so that they may be processed but payments must be made prior to publication.

CLASSIFIED ADVERTISING RATES & SCHEDULES
15 WORDS, MINIMUM

1 day per word	17¢
2 days per word	31¢
3 days per word	41¢
4 days per word	53¢
5 days per word	60¢
6th day	FREE
Each additional day 7¢ per word	
Legals, per word	17¢
Card of Thanks, per word	17¢

These rates for consecutive insertions only. All ads are cash unless customer has an established account with The Snyder Daily News.

The Publisher is not responsible for copy ommissions, typographical errors, or any unintentional error that may occur further than to correct it in the next issue after it is brought to his attention.

ERROR

The Daily News cannot be responsible for more than one incorrect insertion. Claims cannot be considered unless made within three days from date of first publication. No allowance can be made when errors do not materially affect the value of the advertisement.

All out of town orders must be accompanied by cash, check or money order. Deadline 4:00 Monday through Friday prior to any day of publication. Deadline Sunday & Monday, 4:00 p.m. Friday.

MISS YOUR PAPER?

Your Snyder Daily News should be delivered Monday through Saturday by 6:00 p.m.

Your carrier strives to give prompt service, but should your be missing...

please call
573-5486

Monday thru Friday before 6:30 p.m.

Saturday before 7:00 p.m.

ANNOUNCEMENTS 020

ADDITIONAL FOSTER Parents are badly needed. If interested, please attend orientation Friday, March 22 at 7:00 p.m. First United Methodist Church parlor.

BRING IN Or call us for the repair or refinishing of your clocks, lamps & furniture.
HOUSE OF ANTIEKS
4008 College
573-4422

INDEPENDENCE PROPANE & CARBURETION 5¢ off regular price per gallon, propane. Cash only 200 gal. minimum. No service charge. Rt. 2 Box 219. 573-0963 or 573-6670.

let your words do the talking
573-5486

PERSONAL 080

LIFT A FINGER. Report child abuse. 1-800-252-5400 toll free statewide child abuse hotline.

VEHICLES 090

1978 34' AVION Travel Trailer, center bath, rear twin beds, loaded, super nice with extras. 1981 Ford ½ Ton XLT Ranger Pickup, $5450. 573-7219 after 5 p.m. or come by 538 West 30th.

BILLS AUTO SALVAGE is now open. Late model used Parts. Chevy, Ford, Chrysler, Toyota, Datsun. East Hwy 180 at the Traffic Circle. 573-9569 or 573-9010 (nights).

1975 CHEV C-60: Long wheel base, butane equipped, 4-speed w/2 speed rear end. Good for any type work usage. Was $3495, Now $2995. Wilson Motors, 573-6351, ask for Elliott.

1979 CHEVY LUV PICKUP: 4 cylinder, automatic, heater, blue vinyl bench seat, good condition. $2695. Wilson Motors, 573-6351, ask for Elliott.

FOR SALE: 1976 Blazer 4x4, $2800. Call 573-9858.

1982 CHEVY IMPALA: Former Police vehicle, V-8 engine (305), blue vinyl interior, good work car. Was $2995, Now $2550. Wilson Motors, 573-6351, ask for Elliott.

66 CHEV. MALIBU, 2nd owner. Garaged. 75,000 actual miles. 283 ci. PS, PB, AT. Super clean. $3300. 573-2482.

1982 DATSUN Pickup for sale. Equity and take up payments. Also rabbits for sale. 573-7706.

1980 DATSUN PICKUP Highrise, chrome wheels, stereo w/equalizer, tool box and sunshade. 573-2190.

FOR SALE: 1984 Olds 98 Regency Brougham, 4-door, loaded, moon/sun roof, 17,000 miles. 1983 Chev 4x4 Pickup, dark blue, chrome wheels. 18' Hydro/Sport Bass Boat w/V6 Mercury 150 HP Motor, Mercury Trol Motor, Hummingbird Finder. Call 573-8961.

FOR SALE: 1979 Chev Caprice Classic, 2-door, new steel belted radial tires, new brakes, 54,000 miles, clean, cruise control, power steering and brakes. Phone 573-7761.

1974 F-250 PICKUP: 460 engine, automatic, locally owned, excellent first school Pickup. $1975. Wilson Motors, 573-6351, ask for Elliott.

72 FORD CUSTOM 500. 351 Engine. PS, good rubber, runs good, good work car. $300. 573-8848.

FOR SALE: 1978 Trans Am. $2000 or best offer. Call 573-0187.

FOR SALE: 78 Ford 9000 Truck and Trailer, good condition. See at Doyle's Engine Service.

FOR SALE: 1979 Ford Ranger XLT Pickup. $3100 or best offer. Call 573-2092 after 5 p.m.

FOR SALE: 1975 Olds Delta 88. Good condition. Runs good. $1000. Call 573-3971.

FOR SALE: 78 Datsun 280 ZX. Call 573-8329 or 573-8639; or come by 2900 Ave F.

1979 GRAND MERCURY Marquis. Fully loaded. AM-FM Cassette Player. 1-Owner. Nice & Clean. $4000 or make offer. 573-2641.

1981 GMC SIERRA Classic SWB Pickup. 305 V-8 engine. Good work or school pickup. Make an offer. Call 573-7870, ask for Benton.

1984 MERCURY MARQUIS Brougham. V-6, loaded, still under warranty. 8,000 miles. Excellent condition. Take up payments. 573-3862.

1977 MERCURY MARQUIS: locally owned, excellent condition, 351 engine w/-automatic, yellow vinyl interior, AC, AM/FM cassette. $2195. Wilson Motors, 573-6351, ask for Elliott.

1980 MERCURY MONARCH: good condition, V-6 engine, automatic, PS, PB, vinyl interior. Priced to sell, $3495. Wilson Motors, 573-6351, ask for Elliott.

75 OLDSMOBILE, good work or school car, $1500. Call 573-9943.

1984 MINI-BRONCO XLT, loaded. Will sell at bargain. Can be seen at Royal Campgrounds, Hwy 84 Bypass.

1977 THUNDERBIRD, good condition, clean, AM/FM 8-tract, tilt & cruise. 1972 Pontiac Convertable, excellent condition, loaded, like new. See at North College 66, 1701 College Ave. 573-0462. Monday-Saturday.

VEHICLE PARTS 091

BATTERIES, $23.50, 18 month warranty. 3701 College Avenue.

MOTORCYCLE 110

FOR SALE: 1984 Honda V-30, 500cc Motorcycle. Low mileage. In excellent condition. Call 573-3784. After 5:00 p.m., 573-2486.

AIRPLANES 120

ULTRALIGHT AIRCRAFT 17X11. 2 Place, low hours, good shape, priced to sell. Custom Trailer. Call Mark Britian, 573-6100 or 573-4825.

OILFIELD EQUIPMENT 130

FOR SALE: 16' cattleguard made of good straight 4" drill pipe, 8"—18# I beam, skirts, folding wings. Built solid. STRIBLING WELDING, Fluvanna, 573-3442, 573-7911.

FOR SALE or Trade for 2 Mobile Phones — 1 G.E. Base Station Executive II 8-ch. Search CG Disable Monitor Speed Call with Horn Honk. 2 G.E. Mobile Radios Master — same specs. Phone 806-237-2848.

Classified Ads Call 573-5486

BUSINESS OPPORTUNITY 140

BE THE BOSS
Own & operate multi-line vending route Snyder & surrounding area. High profit items. Can start part or full time. Experience not necessary. Requires car & $1,695-$20,000 cash investment. For details call now Toll Free 800-824-7888 operator 511, Komet Vending, 3252 Western Dr., Cameron Park, CA 95682 (916-933-1470).

BUSINESS SERVICES 150

APPLIANCE REPAIR: All makes. Refrigerators, Dryers, Washers, Dishwashers, Ovens, Ranges, Microwaves. Satisfaction guaranteed. Call Jesse Robles, Snyder Heating, 573-1754.

CHRISTY'S DIRTY HOUSE CLEANERS- Offices, houses, general cleaning. Also carpets, paneling, floors. Free estimates. 573-4224.

CONCRETE WORK, Small Jobs, Free Estimates. Call Shannon Warner, 573-4448 after 5:00.

CARPET CLEANING. Free estimates. Call Arlie Eicke, 573-9036.

CEMENT PLASTER & Cinder Block Work Wanted. Phone 1-728-5759.

DON'T WAIT!!! Complete mower-tiller, edger and garden tractor repair. 510 32nd St. 573-4292.

ELECTRICAL WORK: We Wire Residences, Commercial, Ranges, Heaters, Air Conditioners and Mobile Home hook-ups. Estimates Free, Radio Dispatched Trucks. Snyder Electric Company, 573-8554.

EXPERIENCED HOUSE Painter: Interior & Exterior; Acoustical Ceilings blown on; Carpenter Work. Call 573-1334.

J's ROOFING. Shingles and Hot Topping. Free Estimates. Call 573-6983.

SAVE NOW!
Heating and Air Conditioning Systems individually designed for your needs. Heaters and Furnaces changed out. Duct Work Installed. Best Prices. Free Estimates.
Check before you BUY!
COOPER APPLIANCE
573-6269

NITA'S INCOME TAX SERVICE
1912 N. 84 Bypass - Snyder
SE Entrance - Wadleigh Construction Bldg.
20 Years Experience
Quality and Confidential Work
An invitation is extended to all 1984 Clients to come in!
Open 10:00-6:00 Weekday Saturday by appointment
Anita Goolsby 573-9515

let your words do the talking in the CLASSIFIEDS

573-5486

Run 5 Days, the 6th Day is FREE!

FOR CARPENTER WORK, from Add-ons & Remodeling to Fix-It Jobs. Call Johnny Blocker, 573-5100.

GENERAL HOME Repairs, remodeled, accoustical ceilings, painting. Small jobs welcomed. Sam Fleming, 573-0391, evenings.

NEW HOME sewing machines, Electrolux cleaners. Quality service. All machines. Stevens, Charlene's Draperies, 573-6601, or 1-235-2889.

REMODELING, PAINTING, Roofing, Add-Ons, General Repair. 573-6488 or 573-8623.

ROEMISCH CONST. is now available to build your custom built home or repair your present home, inside or out. Call 573-2836 or 573-8292.

SEWING MACHINE REPAIRS. Sales & services on all makes & models done locally at your Blanche's Bernina Sewing Center. 1910 26th. 573-0303.

SHARPENING: can now sharpen Oster Clipper Blades, hollow ground and standard. Guaranteed to match or exceed factory sharpened. Hollow ground clipper blade sets. 510 32nd. 573-4292.

EMPLOYMENT 160

EXCELLENT INCOME For part time home assembly work. For info. Call 504-641-8003 Ext 7063. Open Sun.

IMMEDIATE OPENING for one full time and one part time clerk. Must be available to work evening and weekend shifts. Apply in person, Town and Country Food Stores, Hwy 84 Bypass.

MUSICIANS WANTED: Country, Southern, Variety and Rock. Call 573-8755 anytime after 3 p.m. or on week-ends.

NEEDED: 2 Experienced Plumbers, 3 years experience with Journeymans license. Refrigeration Man, experience in Central Heat & AC. Ken's Plumbing & Heating, 1307 N. Dallas, Lamesa. 872-8374. Nights, 872-6141.

NEEDED: One Lady for Retail Sales. Must be willing to work, good personality. Send Resume and Starting Salary expected to: P.O. Box 949S.

RELIEF HOUSEPARENTS for Local Girls' Home. Flexible schedule. Call SCOOP 573-5323 between 10 and 2.

let your words do the talking

573-5486

EMPLOYMENT WANTED 161

COLLEGE GRADUATE wanting clerical/bookkeeping work on evenings and/or weekends. Will work at home or office. Call 573-8377.

WOMAN'S COLUMN 210

A COMPLETE Day Care Center for Snyder. BECKY'S BACKYARD, 1806 39th, 573-9502. Open 6:30 a.m. to 6 p.m.

BRING IN Or call us for the repair or refinishing of your clocks, lamps & furniture.
HOUSE OF ANTIEKS
4008 College
573-4422

CREATIVE NAILS by Solar, $30. Tuesdays & Saturdays. Call for appointment, 573-7557. Texanna's Second Glance, 1912 37th Street Shopping Center.

DECORATED CAKES: Birthday, Anniversary, Showers, WEDDING CAKES. For all your cake needs, call 573-6917.

"FOR THOSE who care enough for the finest in child care," contact Lou's Kiddie Kottage. Mothers Day Out Mon. Wed. & Fri. 9 a.m. to 3 p.m. Ages 18 months to 13 yrs. Call for more information. 573-6873.

LOSE 10-29 pounds per month, 100% guaranteed. A Natural Herbal Formula from the Orient is the answer to your weight problem. Summer's almost here, so DON'T WEIGHT!! Call 573-3179.

LOSE WEIGHT! FEEL GREAT!! Herbal Nutritional Program. Financial Opportunities. For information, call 573-9463.

NEED TO Look Professional but too busy to get your ironing done? "Pressing Duties", 573-9894.

PROFESSIONAL ALTERATIONS now available at Blanche's Bernina, 1910 26th St.

Wedding Accessories: Personalized Ribbons and Unique Designs for Rice Bags, Scrolls, Favors and Garters. (915) 735-2437.

FARMER'S COLUMN 220

A.I. SERVICE. Synchronization, breeding & supplies. Fred Cross, 573-7003. Breed this week - calve Dec. 22-28.

1976 24A HESTON cotton stripper, mounted on 1968 930 Case Tractor; 5 cotton trailers; 1 Seed Trailers; 2 Propane Tanks; Shredder; 1 Case Tandum; and 1 Case Grain Drill; Crouse Oneway and more. Call 915-776-2301 after 7 p.m. Call 915-735-2661 Tuesday thru Saturday, days.

90 A/C COMBINE. Call 573-2960 after 6 p.m.

ON THE FARM
TIRE SERVICE
Goodyear
tires available at
McWhorter's
1701 25TH STREET
SNYDER TEXAS 79549
AUTO – TRUCK – FARM
573-4031

Omaha Indemnity
A Mutual of Omaha Company
BUY OMAHA
ALL-RISK
CROP INSURANCE
The Fast payment Company with local Agent and Adjuster. Carl Nunn Insurance Agency. "South Side of Square."
573-5584 Office
573-6066 Home

let your words do the talking

573-5486

SPORTING GOODS & SUPPLIES 240

FOR SALE: Over/Under Beretta Shotgun. 12 guage. Mint condition. Smith & Wesson Model 19, 357 Magnum. Call 573-8879 after 5:00.

RECREATIONAL VEHICLES 250

BARGAIN! New 1985 39' Park Model Travel Trailer. Tip out, air, roll out awning, deluxe interior, many extras. Can be seen at Royal Campgrounds, Hwy 84 Bypass.

FOR SALE: 1976 Holiday Free-Spriit 22 ft. Travel Trailer. Self-contained. Call 573-2054, after 5:00 call 573-0718.

1976 22' TRAVCO MOTOR HOME. 30,000 miles. Excellent condition. $11,500. Call 573-4757.

CAMPERS TRAILERS RECREATIONAL VEHICLES
SNYDER TRAILER SALES
17th & Ave. I
573-0814
GOOD SELECTION
NEW & USED TRAILERS
Dealer:
Aljo Travel Trailers
Service & Repair all makes Travel Trailers & Stock Trailers

BOATS 251

EARLY SPRING SALE: Evinrude Powered Rigs, Bass Tracker, Dyna-Trak, Sun Tracker, Deckboat, Bomber, Thundercraft. 85 Evinrudes with Oil Injection. Many used Boats in Stock. Priced to Move. Chrane Boat & Marine. Big Spring. 915-263-0661.

1979 15' SKEETER WRANGLER w/115 Johnson Motor, fully loaded. Also, custom cover and trailer. $4300. 573-8453 or see at 2604 48th.

MERCHANDISE 260

BABY QUILTS, aprons, quilts, stuffed dolls. Will deliver a Balloon bouquet, cake bouquet. Babysitting. Having a party of any kind? RENT A CLOWN Gifts by Jane, 2906 El Paso, 573-7491.

BRASS, WOOD & GLASS Coffee and End Tables. Reg. $129.99; Now $79.88. Direct Furniture Warehouse, 2505 Ave U, 573-9202. Open till 7:00 p.m.

CONVALESCENT NEEDS
Wheel chairs. Walkers. Canes. Home blood pressure kits, Etc. Sales & Rentals.
Burgess McWilliams Pharmacy
3706 College
573-7582

COLEMAN GAS Central Air Unit, $200. 2 Washers — G.E., $50; Maytag, $30. Call 573-1519.

FOR SALE: 55 gallon Steel Trash Barrels, $10 each. Call 573-5486, ask for Willie.

FIBERGLASS CAMPER Shell for LWB. White, walk-thru door. $400 or best offer. 573-8370 or 573-7870.

GOOD UPRIGHT Piano for sale. Will tune Piano's. O.O. Pollard, 403 20th., 573-5114.

LOFT BUNK BEDS w/mattresses. Reg. $899.99; Now $479.99. Direct Furniture Warehouse, 2505 Ave U, 573-9202. Open till 7:00 p.m.

MOVING ACROSS the Street or Across Town. 1 Item or a Houseful. Call Pioneer Furniture, 573-9834.

NEED TO MOVE Across Town or Within a 100 Mile Radius? Call Hoyt Furniture, 573-6161.

SATELLITE T.V. SYSTEMS: If you are considering a Satellite System; seek experience, expect quality. For service, accessories, repairs, installation, or just information. Buffalo Visions, 208 E. Hwy. 573-0886.

SATELLITE
Several used Satellite Receivers. Nice for second hook-ups.
8' Satellite (installed), $1495.
10' Satellite (installed), $1995.
STRICKLANDS T.V.
2413 College Ave
573-6942

USED WOOD STORAGE PALLETS for sale. $3.00 each. Buy one, get one free. See Willie at Snyder Daily News.

USED COLOR TV's. Portables start at $150. Consoles start at $175. Snyder Electronics, 411 E. Hwy., 573-6421.

USED SOFA & CHAIR, $99.95. Direct Furniture Warehouse, 2505 Ave U, 573-9202. Open till 7:00 p.m.

WHIRLPOOL REFRIGERATOR. Reg. $989.99; Now $689.99. Direct Furniture Warehouse, 2505 Ave U, 573-9202. Open till 7:00 p.m.

let your words do the talking

573-5486

DOGS, PETS, ETC. 290

AKC REGISTERED FEMALE BOSTON TERRIER: 3 years old. $75. 573-8058.

FOR SALE: 10 MONTH OLD Male German Shepherd, subject to registry. AKC Registered Pups from imported stock from Germany. Call 573-7288.

FOR SALE: Baby Hampsters, $3.00. Call 573-9025.

4 FREE PUPPIES. Call 573-8189.

REGISTERED GERMAN Shepherd male puppies. 573-9805.

REGISTERED RAT Terrier Puppies for sale. 573-0652.

GARAGE SALES 310

GARAGE SALE
201 24th Street
March 21-April 6; 8-4
EASTER BASKETS
Reg $15: now $3-$4

PATIO SALE
606 24th
Sat. 9:00 a.m. till
Electric dryer, electric range & lots of misc.

GARAGE SALE
behind
Landes Home Furnishings
904 26th Street
Fri. Only 10-5
Lots of used furniture

MOVING SALE
Thurs, Fri, & Sat
2503 26th St
Plants, Turkish Rug, Teaching Aids, new clothes (cheap), Pennyrich, misc.

let your words do the talking

573-5486

WANTED TO BUY 320

WANT TO buy good used metal standing cabinet with shelves. Call 573-0793, if answering machine answers please leave name and phone number.

RENTALS 330

ALAMO HEIGHTS Trailer Park. Large lots for rent. $75 a month. Call 573-0641. Water furnished.

ALL BILLS PAID. 4 room furnished Apartment. 1 bedroom. 506 28th. $270. 573-8341.

1 BEDROOM FURNISHED (Adults Only). 2 bedroom unfurnished. No pets. 573-3553 or 573-6150.

14x80 3 BEDROOM, 2 BATH. Will sell with or without lot. Might lease with option to purchase. 573-2251.

BEAUTIFUL: 3 bedroom, 2 bath. New paint, carpet, curtains. 511 27th. $350 plus deposit. 573-8341.

2 BEDROOM FURNISHED Mobile Home. $250/month. Water furnished. $100 deposit. Call 573-0317 after 5:00 p.m.

2 BDRM. TRAILER house, 1 bdrm. house, 2 bdrm. house for rent. Call 573-2069 after 5:00.

FOR REASONABLE HOUSING, live at The Bunkhouse. Clean & Quiet. Singles Only. $125 month. 2603 Ave F. 573-8231. 573-5761.

GULF COAST APARTMENTS
2 Weeks FREE Rent + A New Color Television Set For All New Tennants Signing A 6 Month Lease.
3901 Avenue O
573-1488
Large 2 Bdrm Apts. Families Welcomed. All Kitchen Appliances. Cable & Circulating Hot Water Furnished. Washer & Dryer Connections Furnished. Swimming Pool, Sun Deck & Club House to Tennants. Playground Equipment For Little Ones.

1 BEDROOM APARTMENT, $50 a week, bills paid. 306 28th. Call 573-3628.

2 BEDROOM MOBILE Home to couple or couple with 1 child. $225 a month. Water furnished. No pets. 573-9510.

1 BDRM HOUSE for rent. Call 573-6803 after 6 p.m.

1 BDRM FURNISHED House for rent. Call 573-5924 after 6 p.m.

COMMERCIAL BUILDING for rent. Call 573-4909 or 573-5285.

CLEAN 1 bdrm Apartment. 2012 26th. $275, all bills paid. 573-1486.

EDGE OF Town: 3 bdrm unfurnished House. 5109½ College. Call 573-4155.

FURNISHED & UNFURNISHED 2 bedroom Apartments. Call 573-3689 or 573-0809. After 5:00, 573-3839.

FOR RENT: Furnished 2 bedroom Coleman Street Apartment, $185 a month, plus gas & electricity. No pets. Call 573-0094.

FOR RENT: 2 bedroom Mobile Home. Washer, Cable paid. 573-9001 or 573-0774.

FOR RENT: Completely remodeled Apartment. Furnished or Unfurnished. Call 573-7189 or 573-3922.

FOR RENT: 6 room unfurnished House, west of Snyder. Deposit required. 573-7306.

FOR RENT: Nice 1 bdrm Apt. 2701 Ave X. Call 573-4155.

MOBILE HOME in Country, like new, 3 bdrms, 2 baths. Call after 6 p.m., 573-9603.

NICE 2 Bdrm Duplex with garage. Fenced backyard. Built-in appliances. Refrigerated air. Central heat. Call 573-0614, ask for Linda. After 5:00, 573-1231.

NICE 2 Bedroom House, $175 month. 305 28th Street. Phone 573-0664.

ONE & TWO Bedroom Furnished Apartments for rent. Call 573-0809.

RENT "N" OWN. Appliances, furniture, televisions, stereos. Rent "N" Own, 2514 Ave. R, 573-4844.

SPACIOUS, ATTRACTIVE Furn. office space. College & Hwy 84. 573-6381 or 573-5627.

STORAGE SPACES for rent, 10'x22' and 8'x10'. Call 573-7996 or 573-8085.

TRAILER SPACE for rent, $68 a month, water furnished. 573-7129.

WHY RENT? Use your tax refund to own your own home! Call Weedon for details, collect. 806-763-5319.

MOBILE HOMES 340

1978 14x80 CENTURION. 2 bath. Underpinning. Porch. Window Shades. Step-up Kitchen & Dining Room. Call between 9 & 5 only, 573-6423.

OFFICE SPACE FOR LEASE
7 Offices plus Restrooms and Kitchen
Contact Jerry Vestal at
Anderson, Vestal & West, P.C.
1900 Snyder Shopping Center
573-4997 Available May 1st

By Carrier:
1 Year—$52.60
6 Months—$27.05
Tax Included

By Mail In County
1 Year—$36.00
6 Months—$21.77
Tax Included

WIN A FREE 1-YEAR SUBSCRIPTION TO THE SNYDER DAILY NEWS

PERSONS SUBSCRIBING OR RENEWING SUBSCRIPTION FOR 6-MONTHS OR MORE DURING MARCH WILL HAVE A CHANCE FOR A FREE 1-YEAR SUBSCRIPTION.

DRAWING TO BE HELD MARCH 31, 1985

CLIP COUPON & BRING TO THE SNYDER DAILY NEWS, 2103 25th OR MAIL TO P.O. BOX 949 TODAY

NAME _____
ADDRESS _____
CITY _____
STATE _____ ZIP _____

A SIMILAR DRAWING WILL BE HELD EACH MONTH

let your words do the talking in the

CLASSIFIEDS

573-5486

Run 5 Days, the 6th Day is FREE!

DOUBLE WIDE: 3 bdrm, 2 bath, on 2 large lots. Owner finance. 2100 Ave N. Russell Jones, 573-2251.

$99 DOWN BUYS You Your Very Own 2 or 3 Bedroom Mobile Home. Price & Payments Vary. Call Weedon, collect, at 806-763-5319.

EXTRA NICE Mobile Home Lot for rent or sale. Best school district. Good garden spot. 573-2251.

FOR SALE by owner: 1977 14x82 Majestic 3 bdrm, 2 bath. All appliances. Nice corner lot. 573-7089.

FOR SALE: 14x82 1983 Town & Country. 3 bdrm, 2 bath, low equity, take over payments. Set up in a Park. After 2:00, 573-1556.

HANDY MAN'S SPECIAL! A used 2 bedroom, 1 bath Mobile Home, new carpet & paint. $500 down. Payments, $136.97 for 84 months. Free delivery. Call Weedon, collect, at 806-763-5319.

LEASE-PURCHASE. Beautiful 1985 3 bdrm, 2 bath Mobile Home. No down payment. Low monthly payments. In excellent condition. Call Mr. Davis, collect 915-332-7022.

MOBILE HOME INSURANCE Check with us before you renew.
BOREN & WEST INSURANCE AGENCY
1822 26th 573-6911

MOBILE HOME LOT in the Country. ½ Acre +, $100 a month, located Southeast of Snyder approximately 6 miles. Call 573-1439 or 1-800-592-4734.

2 MOBILE HOME Lots for sale at 2405 O'Neal, $6500. Call 573-8406 or 573-0189.

14x70 MOBILE HOME to be moved, $3500. 573-3545 daytime, 573-7587 after 5:00.

NO CREDIT? Bad Credit? or Good Credit? Own your own Mobile Home. Call Weedon, collect, 806-763-5319.

10 PRE-OWNED HOMES. Credit is no problem. Call 1-697-0527.

REPOSSESSION, 1982: 14x60, 2 bedroom, 2 bath Mobile Home. Assume payments. Call J.W. at 915-366-5206.

1979 TOWN & COUNTRY Mobile Home, 14x80. Extra nice, 2 bdrm, 2 bath, partly furnished. No equity, assume payments. Call 573-8098 after 5:00.

WE HAVE 18 WIDES. Best prices available on 14, 16, 18 and Double Wides. Call 573-2577 after 6:00.

WANTED TO BUY, RENT 350

WANTED: OFFICE SPACE. The Scurry County ASCS is accepting bids to lease office space. Bid closing date is April 5, 1985. For details contact ASCS Office, 3424 Avenue T, (915) 573-0171.

REAL ESTATE 360

NEW BRICK Home for sale. 1800 sq. ft. Air Conditioning/Central Heat. Fully carpeted. 9 miles East on Camp Springs Road. If interested, call 573-7056.

611 East Highway
WEST 30th
Brk; 3 bd; 1 full bath; 2—¾ baths; on 10 acres; city water; pecan & fruit trees.
Joan Tate 573-8253
Jack & Jack Realtors
573-8571

OLD WEST Snyder. West School. 2 br, 2 bath, 2 CP, Play Loft. Lots of Closets and Storage, Insulated, Very Nice Inside. Fenced Yard, Storage Building, Shop & Dog Kennel. Low 40's. Call for Appointment, 573-0135; 573-8901.

TEXAS VETERAN Land Sale, 20 acre tracts on pavement in Fisher County. Call at night (915) 735-2808.

APARTMENT BUILDING in excellent condition. Bargain priced. Below appraisal. 4 furnished units. Garages. Fenced. 573-9638 after 5 p.m.

ATTRACTIVE 3-1 well built Home. Central heat, large attic, garage & fenced yard, on corner lot. Equity & assume low payments at 10½%. 573-4879.

611 East Highway
JACK & JACK Realtors
573-8571
573-3452

HOMES OF ALL SIZES
321 36th- 3-2-2, corner, trees.
311 34th- 2 bdrm w/shop.
120 Peach- Large 2 bd, Austin stone.
2900 35th- 3-2-LR & Den. Colonial Hills.
3001 Ave W- Nice large older home.
2704 Ave W- Affordable 3-1½.
FHA ASSUMABLE- Close to schools, 4 bd, 2 bath, brick.
NEAT & CLEAN- 2 yr old, 3-2-2 on Ave A.
COUNTRY LIVING- Approx 75 acres w/custom built home.
WEST SNYDER- Low Equity, owner financed, 4 bd, 2 bath.
NEW LISTING- 2 bd, with lots of extras. Ideal location, Southwest, call for details.
CHILDREN CAN WALK TO SCHOOL- LR & Den, 3 bd, 1¾ bath.
LARGE HOME for family and business, over 3000 square feet.
PRICE REDUCED in CEdar Creek. Custom built, about 1 year old.
HOMES w/acreage, call for details.
LUXURY HOME- 4700 El Paso, contemporary.
ON FREDONIA- 3-, neat & clean.
SPACIOUS HOMES in Bassridge. 3-2½-2 w/pool. 4-2-2 w/hot tub.
IN COLONIAL HILLS- neat and clean. Ready to move into. Roomy. 3-2-2, LR & Den.
PARK PLACE with established homes. Stanfield school. All 3-2-2.
NEARLY NEW- East, low $50's. 36th, 3-2-2 and 315 32nd.
WEST 30th- Quiet Street, 3-2-2.
TOWNHOUSES in Cedar Creek ready for occupancy.
IF YOU would like to custom build your own home, see us for plans, financing, builder, etc.
Faye Blackledge . 573-1223
Lenora Boydstun . 573-6876
Joan Tate 573-8253
Howard Jones 573-3452
Dolores Jones 573-3452

1 ACRE 6 Miles North of Westbrook, water well, septic system, trees, paved road. $2500. 644-2331 or 644-2371 after 5:00.

Elizabeth Potts REALTORS
573-8505
College Ave. & 30th

SPACE W/GRACE- Custom home, excellent location, many extras.
WELL MAINTAINED- 3-2-fpl. 3501 Houston, 3706 Ave U.
NEW HOMES- move now, 3-2-2, Lubbock Ave & Cedar Creek, W of Jr. Hi.
LUXURY PLUS- 4-3-2, bar, gameroom, 1601 Augusta.
LOCATION & STYLE- Nice 3-2-2, built-ins, 3209 Houston, 70's.
PRETTY DECOR- 3-2, reduced, 410 36th.
COUNTRY- Acreage, 3 bdrm, Extras.
AFFORDABLE- 2 & 3 bd. 401 20th, 219 36th, 1101 26th, 1302 28th, 1413 22nd, 2406 Ave L, 3766 Dalton, 302 35th, 208 35th.
OWNER FIN- 2-1-1 w/apt for income, 30's.
NEARLY NEW- 3-2-2, 3307 Houston.
NEW LISTING- Colonial Hills, 3-2-2, 3006 Crockett.
NEW ON MARKET- 3-2½-2, Lg. rooms, 2508 35th.
ASSUME F.H.A.- Nice 3-1½-2, 200 33rd.
OUT OF CITY LIMITS- 3-1-1, 208 38th.
GOOD LOCATION- 3201 43rd, 3102 El Paso, 5306 Etgen.
ASSUMABLE LOANS- Eastridge Dr.

LOTS, ACREAGE & COMMERCIAL PROPERTY
Margaret Birdwell 573-6674
Wenona Evans 573-8165
Temi Boren 573-3465
Elizabeth Potts 573-4245

City REALTORS
4610 College Ave
573-7100
573-7177

COLONIAL HILL: Luxury home. All new built-ins + washer, dryer & refrig. Priced to sell.
CEDAR CREEK: Stucco 3-2½-2. Formal liv. & din. Den w/frplc.
WESTRIDGE: Lrg. 3-2-2 brick. Frplc. Extra big lot w/tile fence.
EAST: 4-1. Den, frplc. & apt.
ETGEN DR: Well-built 3-2-2 brick. Less than 2 yrs. old.
ASSUMABLE LOAN: 3-2-2 brick. Exclusive.
GALVESTON: 4-2½-2 brick. Deck & jacuzzi.
WEST: 3-2-2 brick. Frplc. CH&A.
NEAR STANFIELD: Lrg. 3-1¾ brick. Built-ins.
PARKVIEW: 3-2-2 brick. Lovely yard. Pool & greenhouse.
TWO STORY: 5-3 home. Well decorated. Pool & basement.
WEST: 3-2¾ brick. Lrg. gameroom.
HOME ON ACREAGE: Three 3 bdrm. 5 to 14 acres.
TOWLE PARK RD: Beautiful lrg. home. Many extras.
ALMOST NEW: 2-1. CH&A. East.
EAST: 3-1. New carpet. Corner lot.
STARTER HOMES: 2 & 3 bdrm. East.
WE HAVE businesses & acreage.
Annette Waller 573-9467
Jay Massingill 573-2826
Kathy McFaul 573-8319
Clarence Payne 573-8927

BUYING? OR SELLING?
BEAVERS REAL ESTATE
PHONE 573-9472
71 Sections Grass Land, Near Guthrie, Texas, ½ Minerals goes, plenty of water. Big tanks, windmills, and river goes through it.
150 Miles of new fences, rest in good shape.
160 Acres farm land Lloyd Mt. area, all in cult ½ Minerals.
3 BR ¾ of Blk. 3 Horse lots. N-Snyder.
Rent house Corner of Y & 30th St.
3 BR #3 acres West of Town $100,000.00.
28 Commercial lots Boothland.
3 BR & 5 acres N Snyder in city limits.
BEAVERS REAL ESTATE
PHONE 573-9472
Jean James 573-2824
Forrest Beavers 573-6467

2 BEDROOM HOUSE, owner will finance with small down payment. 573-7137.

Classified Ads Call 573-5486

LOIS GRAVES REALTORS
573-0614
573-2540
3905 College

CEDAR CREEK
2 Luxury New homes facing the golf course. 1803 Cedar Creek and 1507 Augusta Drive.
PARK VIEW
Custom built & nearly new. 3-2-2. Professionally decorated & landscaped. Beautiful heated pool. Let us shown you this lovely home.
BEST BUY
3-2-2-landscaped yard & custom drapes - 1 year old. Priced right - $70's.
PARK VIEW
Lrg 4 bdrm, 2 bth, corner lot. Perfect home for the large family.
ETGEN BLVD
Nearly new, 3-2-2 home, nice corner lot, 90's.
"THE CEDARS"
Luxury Town Homes. Over 2100 square ft. with all the extras. Beautifully decorated & landscaped. Privacy-security & Maintenance.
Sandy Harlan 573-2989
Linda Martin. 573-1231
Mike Graves 573-2939
Lois Graves 573-2540

STEVENSON REAL ESTATE
573-5612

COLONIAL HILLS.. new listing, 3-2-2, all extras, lovely inside, on Crockett.
SOUTHWEST.. assume FHA loan, 3112 39th.
GAIL.. cafe, mobile home, plus 5 lots, $45,000.
STANFIELD.. 1507 39th, 3-1, $20,000.
MOBILE HOME LOTS.. 606 N. Ave U.
EAST.. 3-2-2, 209 37th, brick.
3912 EASTRIDGE.. 3-2-2, area's best.
ACREAGE.. 4½ acres on Freeway, $10,000.
3501 HOUSTON.. 3-2-2, high 40's.
TOWLE PARK ROAD.. two custom built homes.
3704 MURIEL.. low 40's, approx 1200'.
OLD WEST.. 2908 Ave X, brick, mid 40's.
COLONIAL HILLS.. brick, 3-2½-2, 3102 El Paso.
200 33rd.. 3-2-2, 40's.
EAST.. 306 33rd, $30,000, under appraisal.
WEST.. large home on water line, 60's.
EAST.. 204 31st, $30,000.
DUNN.. 5 acres with nice home, $50's.
WEST 37th.. 3-2-1, 50's.
STANFIELD.. 2301 43rd, great location, low 80's.
3214 42nd.. immediate possession, mid 40's.
PARKVIEW.. 4700 El Paso, almost new, 3-2-2.
IRA.. 30's, good location.
WEST.. home with 1.3 acres, $35,000.
Margaret Sherrod 573-3606
Joyce Barnes 573-6970

BY OWNER: 2 bedroom House. Attached garage, fenced backyard, fruit trees. 316 36th Street. Call 573-5238.

2 BEDROOM HOUSE. Completely remodeled for sale. $15,000. Call 573-7189.

FOR SALE BY OWNER: House on Cedar Creek Drive. Less than 1 year old. Sprinkler System. Professional Landscaping. Lots of extras. Phone 573-1630.

FOR SALE BY OWNER: 3 bdrm, 2 bath, lots cabinet space & closets, new air conditioner, ceiling fans, new paint, nice fenced backyard w/ patio, large pecan trees, West Elementary Sch. Dist., excellent neighborhood. Garage closed in excellent for den or 4th bedroom. $49,500. Must see to appreciate. 3404 Irving. 573-8848.

HOUSE FOR SALE: 2 bdrm, Cedar Lined Wardrobe Closets, Carpet, Corner Lot, Cyclone Fence. To see, call 573-3915.

HOUSE FOR SALE: 3 bdrm, 2 bath, formal living and diningroom, large den w/Ben Franklin Stove, 2 separate carports, outside storage building. Call for appointment, 573-7486.

LOT FOR SALE BY OWNER: 1 acre across from Old Rodeo Grounds. Price reduced. Call 915-758-6037 after 8 p.m.

LEGAL NOTICES 010

NOTICE OF APPLICATION FOR FLUID INJECTION WELL PERMIT
Mobil Producing TX. & N.M. Inc., P.O. Box 633, Midland, Texas, 79702 has applied to the Railroad Commission of Texas for a permit to inject fluid into a formation which is productive of oil or gas.
The applicant proposes to inject fluid into the San Andres (Formation), State Strain Unit (Lease), Well Number 6. The proposed injection well is located 3 miles SE of Ira, Texas in the Sharon Ridge 1700' Field, in Scurry County. Fluid will be injected into strata in the subsurface depth interval from 1570 to 1762 feet.
LEGAL AUTHORITY: Chapter 27 of the Texas Water Code, as amended, Title 3 of the Natural Resources Code, as amended, and the Statewide Rules of the Oil and Gas Division of the Railroad Commission of Texas.
Requests for a public hearing from persons who can show they are adversely affected, or requests for further information concerning any aspect of the application should be submitted in writing, within fifteen days of publication, to the Undergroud Injection Control Section, Oil and Gas Division, Railroad Commission of Texas, Drawer 12967, Capitol Station, Austin, Texas 78711 (Telephone 512/445-1373).

let your words do the talking
573-5486

Drink-related arrests by city

Snyder police jailed seven suspects on misdemeanor alcohol-related charges Wednesday evening.

One man was charged with driving while intoxicated while three were charged with being intoxicated on a licensed premises and three others charged with public intoxication.

Daren Benbenek is on honor roll

SAN ANGELO--Daren W. Benbenek, an accounting major at Angelo State University, was named to the honor roll for the 1984-85 fall semester.

He is the son of Mr. and Mrs. Ordon Benbenek of Snyder.

Snyder native seeks position on C-C board

COLORADO CITY--Rhonda McAnear Slater, a native of Snyder, is seeking a position on the Mitchell County Hospital Board.

She graduated from Snyder High School in 1978 and attended Western Texas College. She has lived in Colorado City for the past seven years.

She is the daughter of Mr. and Mrs. Dewey F. McAnear of Snyder.

She and her husband, J. D., are parents of Colby, 4, and Dylan, 2.

Mrs. Slater has operated a family day home for the past six years and has also worked at Mothers Day Out at First Baptist Church where she and her husband are members.

Her husband is employed by Sun Exploration & Production Co. as a senior engineering technician.

Local's brother critically hurt

SAN ANTONIO--Lynn Pruitt, 33, of Cuero, Tex. is in intensive care at Humana Hospital in San Antonio following a pickup/truck accident last Tuesday. He received multiple skull fractures and is suffering from brain damage.

Pruitt's pickup was struck by an 18-wheeler as he was attemtping to cross an highway intersection at Karnes City.

Pruitt is the brother of Joe M. Pruitt of Snyder. He is married and has two children.

Hospital Notes

ADMISSIONS: Keni Roberts, 1204 20th; Diana Denson, Rt. 2; Mary Jordan, 3725 Avenue U; Alfredo Pineda, 2705 Avenue L; Becky Jasso, Clairemont Route; Alice Fuentez, 1711 13th; and Empress Bowers, 2506 31st.

DISMISSALS: Diana Riggins and Richard Wallace.

Births

A baby boy weighing 7 lbs. 2½ ozs. was born to Diana and Benjie Denson of Rt. 2 at 3:07 p.m. on March 20 in Cogdell Memorial Hospital.

Becky and John Jasso of Clairemont Route are the parents of a baby boy weighing 9 lbs. born at 5:30 a.m. on March 20 in Cogdell Memorial Hospital.

A baby girl weighing 4 lbs. 12¼ ozs. was born to Alice and Frank Fuentez of 1711 13th at 3:35 a.m. on March 20 in Cogdell Memorial Hospital.

Joan and Travis Bunch of 3750 Avondale are the parents of a baby girl weighing 7 lbs. 7 ozs. born at 10:35 a.m. on March 20 in Malone and Hogan Hospital in Big Spring. She has been named Stacey Diane. She is welcomed home by a sister, Lindsey, and by grandparents, Mr. and Mrs. Olin Bunch of Snyder and Mr. and Mrs. Bill Ellison of Midland.

Collision

The odds are millions to one against a collision between a comet and the earth. Banging into a comet's nucleus — Halley's Comet, for instance — could be devastating. Some astronomers think a comet caused the cataclysmic 1908 Siberian explosion, which made railroad tracks heave 400 miles away.

Irish poet and playwright William Butler Yeats died in 1939.

Texas Briefs

Drinking & driving may be outlawed

AUSTIN (AP) — A bill that would make it illegal to drink and drive in Texas has been approved by the Senate, and the sponsor says state police believe four out of five people will voluntarily comply if the bill becomes law.

"What the Department of Public Safety tells us is that just by having a law on the books to make it illegal to drink and drive, 80 percent of the people will comply with it," Sen. Bill Sarpalius said Wednesday.

Sarpalius, D-Canyon, said statistics from several states had shown that outlawing drinking while driving would reduce the number of fatal traffic accidents.

The bill would prohibit drivers from drinking or holding an open alcoholic beverage container while operating a motor vehicle. Violators could be fined up to $200.

Asked what police could do to stop a driver from simply passing an open beer to a passenger, Sarpalius said, "What we find is that in most cases if two people are sitting in the front seat, both are usually drinking ... and if one person is caught holding two cans of beer ... the peace officer has a pretty good case in that situation."

Sarpalius' bill, which cleared committee Monday only after he agreed to limit the drinking ban to drivers — not passengers — was sent to the House on voice vote. If approved by the House, the bill would go into effect Sept. 1.

Water package before committee

AUSTIN (AP) — A legislative conference committee has agreed to meet again next week in its efforts to iron out differences of two proposed water bills.

Measures approved by the Senate and House differ in cost by $400 million and vary in protection of coastal bays, ground water regulation, agriculture and the fiscal impact.

A bill introduced by Rep. Tom Craddick, R-Midland, was approved by the House on a 105-17 vote earlier. His bill has an $800 million price tag compared to $1.2 billion package proposed by Sen. John Montford, D-Lubbock, and approved by the Senate 29-1.

The House bill provides for $400 million for water supply projects; $200 million for water quality projects and $200 million for flood control.

The Senate bill offers $400 million for state participation in local projects; $200 million for water supply projects; $200 million for water quality projects; $200 million for flood control and $200 million for agricultural conservation loans.

Discipline action stand is taken

AUSTIN (AP) — A bill that would give school administrators authority to suspend students who present a danger in the school gained tentative approval from the House.

The House on Wednesday also approved and sent to the Senate a bill by Rep. Wilhelmina Delco, D-Austin, that would double college tuition for Texans at state-financed colleges this fall. Other tuition also would increase.

The suspension bill by Rep. Bill Haley, D-Center, would give local school districts authority to suspend a student for up to six days a semester if the student presents a danger in the school.

The education reform package passed last year called for alternative education programs for students, rather than suspension or expulsion, whenever possible.

The bill, which has Gov. Mark White's seal of approval, would provide school districts with an option rather than requiring them to seek other educational programs for the troubled students.

Group considers March primary

AUSTIN (AP) — State chairmen of the Texas Democratic and Republican parties agree that a proposed presidential primary bill is non-partisan, but they split on supporting the measure.

"There's nothing that draws people to the polls like a presidential election," said Democratic chairman Bob Slagle, who wants an early presidential primary in March to give Texas a louder voice in selecting the next president.

"The system we have now has been working well. If it ain't broke, don't fix it," State Republican Chairman George Strake told the House Elections Committee.

The measure, which calls for a vote on announced presidential candidates in March that would bind voters to a party for the rest of the year, was left as pending business. A similar measure is pending in the Senate.

Rep. Clint Hackney, D-Houston and committee chairman, said a vote on the House measure probably would be taken next week.

Texas Republicans have been holding a presidential primary for several years at the same time as the May party elections for state and local officials.

Democrats have a say in selecting the presidential nominees through delegates selected in caucuses for the party's national convention.

Pesticide regulation bill okayed

AUSTIN (AP) — A pesticide regulation bill that State Agriculture Commissioner Jim Hightower says is fair to all has been approved by a Senate committee.

The bill approved without objection Wednesday by the Natural Resources Committee appeared to strike a balance among farm workers, commercial chemical and farm interests and Hightower.

Hightower was not present for the committee meeting, but a message from him described the bill as "something all of us can support because it's fair to farmers, farm workers, and rural residents — and that's been our goal all along."

Sen. J.E. "Buster" Brown, the bill sponsor, said pesticide regulations recently adopted by the Texas agriculture department had "caused some concern among the agricultural community."

A major obstacle to pesticide regulation was cleared, according to a department employee, when language was inserted in the bill that removed a requirement that farmers notify certain neighbors before they spray their fields.

Now, if neighbors asked to be notified, the farmer can call the department, and it may notify the neighbors.

Israelis kill 20, blow up houses

BEIRUT, Lebanon (AP) — Israeli troops in tanks and armored personnel carriers today stormed Shiite Moslem villages outside the occupation zone in south Lebanon, and the military command in Tel Aviv said 20 guerrillas were killed.

The command said soldiers seized large quantities of arms, including mortars, rocket-propelled grenades, and explosives, in raids on the villages of Houmine al-Tahta and Jbaa. One Israeli soldier was slightly injured during the search-and-arrest operation.

Most of the dead identiifed as guerrillas were armed, according to the statement. Arrests also were made but the command gave no numbers.

The fresh Israeli thrust came as government troops and Christian militiamen battled with artillery and tank cannons for the fourth straight day in south Lebanon's port city of Sidon and then declared a midmorning cease-fire.

A Lebanese military source, speaking on condition of anonymity, said nine Shiite villages were raided in the Israeli sweep that stopped on the fringe of Christian-controlled territory seven miles southeast of Sidon.

HIGH SCHOOL BANDSMEN OF THE MONTH — SHS Bandsmen of the month for March are: (from left) freshman Steve Highfield, son of Mr. and Mrs. Bobby Highfield; sophomore Jennifer Goodwin, daughter of Mr. and Mrs. Bobby Goodwin; junior Terese Beuerlein, daughter of Mr. and Mrs. Louis Beuerlein; and senior Janetta Pylant, daughter of Jo Ann Snider. (SDN Staff Photo)

Federal Reserve offers to help out

COLUMBUS, Ohio (AP) — Most of the 69 Ohio savings and loans closed nearly a week ago could reopen for limited business by Friday, with the Federal Reserve offering supplies of currency to protect against runs by fearful depositors, officials said.

Sixty people lined up outside the Mansfield office of Savings One on Wednesday as the savings and loan reopened for limited service. Bank president Bob Masters said the institution had ordered truckloads of cash to avert a liquidity crisis, but there were no problems.

Gov. Richard Celeste closed 69 S&Ls on Friday to prevent a run by depositors in the wake of March 8 closing of Home State Savings Bank of Cincinnati, which said it had lost millions because of loans to a Florida government securities firm.

Deposits at the savings and loans closed by Celeste were backed by a private insurance fund which was strained by the Home State closing. The institutions now must apply for federal deposit insurance or equivalent coverage.

"I think the governor may be right; in the long run we may have stronger banking in Ohio," Masters said of the so-called bank holiday. "But it's a painful way to achieve it."

Century Savings, with offices in Columbus, Newark, Toledo and Cincinnati, obtained vault cash from a Cincinnati commercial bank to prepare for its reopening today, said Century vice president William D. Connelly.

"It's more than we usually carry, because we don't know what to anticipate tomorrow," Connelly said. Another Cincinnati S&L reopened Monday.

Most of the Ohio S&Ls may be able to open on a limited basis by Friday under terms of an emergency law passed Wednesday that allows each depositor to withdraw up to $750 a month, said Thomas Batties, state superintendent of savings and loans.

The Federal Reserve in Cleveland had agreed to make its discount window available to those institutions that open, providing them with a source of cash if needed, Batties said.

"One of the things we're concerned about is that they have adequate liquidity to meet some of the fearful depositors that they might encounter on their first days. That's one of our primary considerations," said Batties.

During the past week, the institutions continued to receive deposits mailed to them, but were unable to register the money on their books; said Connelly. "No one's been able to deposit. The computer terminals were turned off."

Celeste huddled with about 125 executives of the closed savings and loans Wednesday, going over new regulations governing reopenings that will reunite 500,000 depositors with their money.

Institutions that apply for federal insurance or otherwise demonstrate to state officials that they can meet depositors' demands will be allowed to open on a full-service basis, with no limits on customer withdrawals or deposits.

Markets
Midday Stocks

NEW YORK (AP)

	High	Low	Last
AMR Corp	40	39⅝	39⅞
Amer Can	51½	51¼	51¼
Ameritech	84	83⅝	83⅝
AMI Inc	23¾	23½	23⅞
Am Motors	3½	3⅜	3½
AmStand	31¼	31½	31⅜
Amer T&T	21⅝	21⅝	21⅝
ArmcoInc	9¾	9½	9⅝
AtlRichfld	48⅝	48⅝	48⅝
BancTexas	3⅞	3¾	3⅞
BellAtlan	84⅝	84	84¼
BellSouth s	37⅝	37⅛	37⅝
Beth Steel	16⅝	16¼	16⅝
Borden	67½	67¼	67¼
CaterpTr	30	29⅞	29⅞
Centel	40⅝	40¼	40⅝
Chevron	34⅝	34⅛	34⅝
Chrysler	33⅝	32⅞	33⅝
CocaCola	66⅞	66¼	66¾
Coleman	30⅛	30⅛	30⅛
ComlMetl	17¼	17¼	17¼
DiamShm	18	17⅞	18
DowChem	28⅞	28⅝	28⅞
DresserInd	20⅛	19⅞	20¼
East Kodak	68⅝	67¾	68⅝
Enserch	29¼	29¼	29⅝
EnrexInc	18⅝	18	18¼
Exxon	49⅝	49¼	49⅝
FedDS	35	34⅞	34⅞
Firestone	18⅛	18	18⅛
FtBkpTex	15	14⅝	15
FordMot	43¼	42¾	42⅝
GAF Corp	30½	30½	30½
GTE Corp	42⅛	41¾	41⅞
GnDynam	74⅝	73	73
GenElec	62½	62⅛	62¼
Gen Food	61¼	61⅝	61⅝
Gen Motors	74¼	73⅝	74
GnMotr E n	63⅝	63	63⅝
Goodrich	29	29	29
Goodyear	26⅛	26⅝	26⅝
GtAtlPac	16⅛	16⅛	16⅝
Halliburtn	30⅛	30¼	30¼
Holiday Inn	30	30¼	30
HoustInd	22⅛	22⅝	22⅛
HughesTl	14⅛	14¼	14⅛
InterfnS	11⅛	11	11⅛
IBM	124⅝	123⅝	124
Int Harv	9⅛	9¼	9⅛
Int Paper	50⅛	49⅞	49⅞
JeffPilot s	40⅛	40⅛	40⅛
JohnsJn	40	40⅛	40⅛
Kmart	33⅛	33	33
KrogerCo	40⅛	39⅞	40⅛
LTV Corp	9⅛	9	9
Litton Ind	67	66⅞	67
LonesStar Ind	22⅛	22⅛	22
Lowes	26⅝	26	26
MCorp	25	25	25
MayDSt s	45	44¼	44¼
Medtronic	51	50¼	50¼
Mobil	24⅛	24⅛	24⅛
Monsanto s	42⅛	41	41¼
Motorola	33⅝	32⅞	33⅝
NabiscoBrd	38¼	37⅞	38⅛
NYNEX	82	81⅝	81⅞
PacifTel	21¼	21½	21⅝
Penney JC	48⅛	47¼	47¼
Phelps Dod	38⅛	38⅛	38⅛
PhilipsPet	38⅛	38⅛	38⅝
PhilMrs wd	38⅛	38⅛	38⅝
Polaroid	29	27¼	27⅞
ProctGamb	56	56⅛	56⅛
PubSvNaMx	25	24¼	24⅞
RCA	41¼	42¼	41⅞
RepBankCp	32⅝	32¼	32⅝
Sabine	16⅝	16¼	16¼
Safeway	31⅞	31½	31¼
SFeSouPac	27⅛	26¾	27
SearsRoeb	34⅞	34⅝	34¾
ShellOil	59½	59¼	59½
Singer Co	35⅝	35¼	35⅝
Southern Co	19¼	19⅛	19⅛
Southland	32⅝	32½	32⅝
SwstBell	74⅝	73½	74
Sperry Cp	53⅞	52	53¾
StdOilInd	62⅝	62⅛	62¼
StdOilOh	46⅝	46½	46⅝
SunComp	50	49¾	49¾
TNP Ent	15⅞	15⅞	15⅞
Tandy	32½	32	32½
Tenneco	40⅝	40¼	40½
Texaco Inc	35	34¾	34¾
TexAmBnch	34⅝	34⅝	34⅝
TexCmBn	35⅞	35⅝	35¾
TexEastn s	31¾	31⅝	31¾
Texas Inst	112¼	111⅝	111¾
TexasOGas	17½	17⅜	17½
Tex Util	26⅞	26¾	26¾
TylerCp	31½	31½	31½
Un Carbide	37	36¾	36⅞
UnPacCp	48¼	47⅝	48
US Steel	27	26¾	26⅞
USWest	75⅞	75½	75½
UniTel	22¼	22⅛	22⅛
Unocal	47⅞	47½	47⅝
WalMart	45⅝	45¼	45⅝
WestghEl s	30½	30¼	30⅝
Xerox Cp	43	42⅝	42¾

Obituaries

John Metzger

BONHAM, Tex.--Services for John Metzger, brother of the Rev. Bob Metzger, pastor of the First United Methodist Church in Snyder, will be at 10 a.m. Friday at Wise Funeral Home.

He died yesterday in Bonham.

Graveside services will be Saturday in Houston.

Lucille Smith

O'DONNELL--Services for Lucille Smith, 78, of O'Donnell were held Thursday at First United Methodist Church with the Rev. Pat Ray, pastor of Gail Baptist Church, officiating, assisted by the Rev. Elmer Ward, pastor of First United Methodist Church. Burial was in Gail Cemetery under direction of Branon Funeral Home in Lamesa.

She died at 1:35 a.m. Wednesday in the Medical Arts Hospital in Lamesa after a lengthy illness.

She was the mother of Jim and Rube Smith, both of Gail.

She was born in Stamford and moved to Borden County in 1924 from Sagerton. She married Ned Smith on Aug. 4, 1923 in Sweetwater. He died in 1972.

She is also survived by two daughters, Ruth Branch of Meadow and Sadie Ludecke of O'Donnell; seven grandchildren; and 10 great-grandchildren.

Organized labor likes appointment

WASHINGTON (AP) — William E. Brock, President Reagan's choice as new labor secretary, is being welcomed by organized labor to a post that has drawn the wrath of most union leaders over the past four years.

Brock was nominated Wednesday to succeed Raymond Donovan, whose relations with AFL-CIO President Lane Kirkland were non-existent after Donovan angered the labor federation's chief early in the Reagan administration.

Donovan resigned last week after being ordered to stand trial on 137 counts of grand larceny and fraud.

Tipped off to the appointment by Brock himself just before Reagan's announcement, Kirkland issued a statement saying, "We look forward to a new and constructive relationship with the Labor Department."

Teamsters President Jackie Presser said the union is "delighted with the appointment."

Brock said his primary job "is to do whatever I can to create as many jobs as I can."

Betty Southard Murphy, a Republican and former chairwoman of the National Labor Relations Board, said Brock will be able "to build bridges" to organized labor on the issue of foreign trade.

In his current post as the administration's trade representative, Brock has grappled with soaring U.S. trade deficits, which totaled $123.3 billion last year.

That's a problem of vital importance to union leaders representing American workers who have been laid off because of increasing imports. The foreign countries, in many cases, have erected strong barriers to keep out U.S. exports.

Banquet begins at 6:30 tonight

Continued From Page 1

John Burke; the singers Renee King, Jeanna Fox, Cheri Stewart, Mary Lynn Hokett, Jane Womack and Rebekah Thornton; and the dancers Cheree Loveless, Latrice King, Jeff Combs and Aaron Knight.

Mike Thornton, who has headed up the entertainment committee for the chamber, has promised a "rousing grand finale" from the group at banquet's end.

Master of ceremonies for the evening will be Don Newbury. John Jarrell, immediate past president for the chamber, will announce the annual awards presentations and will introduce this year's president, Roy Baze.

Chamber Manager Mort Ewing will present membership development awards following the presentation of the Vestal, McLaughlin, Winston, Sizemore and President's Awards.

Jack Denman, who will serve as chamber president during 1986, will offer the invocation.

Food for the banquet has been catered by American Food Management. Serving as waiters Thursday will be members of the Psi Zeta Chapter of Phi Theta Kappa at Western Texas College.

Special designs for the banquet program and tickets were created by Steve Floyd.

Members of this year's banquet committee were: Elizabeth Potts, chairman; Jack Denman, ticket distribution; Carol Miller, decorations; Gloria Shaw, dining arrangements; Mike Thornton, entertainment; Jerry Neill, sound system; Mel Gilbert, John Jarrell and Roy McQueen, advisors; and Roy Baze, general coordinator.

Vestal award honors ex-mayor

Continued From Page 1

1980; Ernie Sears in 1981; Elizabeth Potts in 1982; Don Newbury in 1983; and John Jarrell in 1984.

Swap meet due at noon Friday

Continued From Page 1

space in the covered breezeway. Outside displays may be set up for $10. The space sold will be 12 by 20 ft.

The plans for this year's meet have been completed by Moody and Luann Thomason.

They say this year's meet should be almost double the size of last year's, noting also that a large number of spectators will help "sell" the meet to collectors for future years.

Several antique cars are expected to be on view for sale. There is no show of the antique autos scheduled, however.

The majority of items to be sold will involve car parts — to include "hot rod" and street model classics as well as the antique autos.

Berry's World

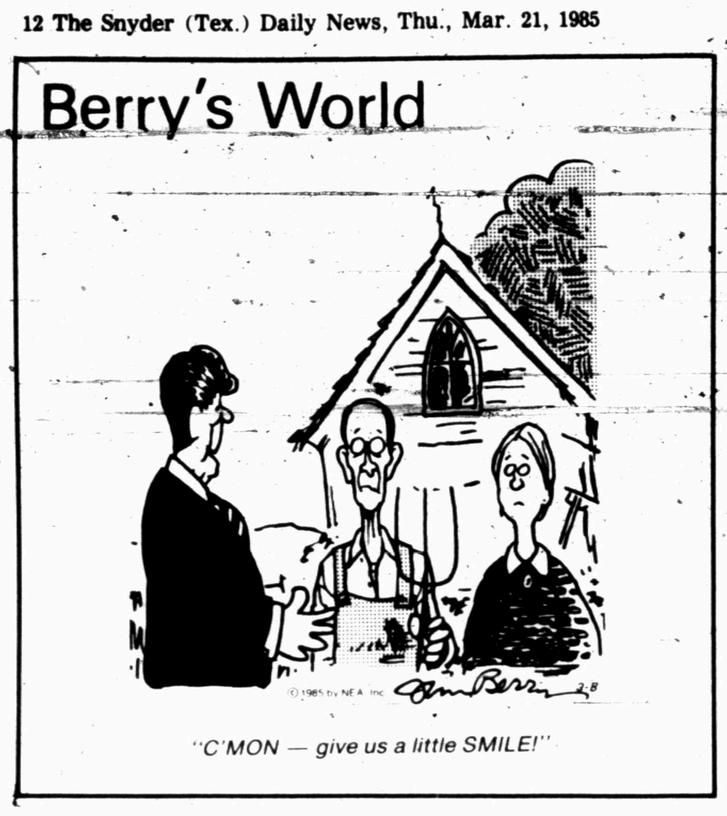

"C'MON — give us a little SMILE!"

Six Americans still missing in Mexico

MEXICO CITY (AP) — The case of a murdered U.S. drug agent has been at least partially solved, with a judge's order to have three people stand trial for kidnapping and homicide.

But six other U.S. citizens who disappeared in Guadalajara in December and January still are missing, with few clues to their whereabouts and little apparent progress in those cases.

Two couples were selling Bibles in an upper middle class Guadalajara neighborhood on Dec. 2 when they were forced into two separate cars. The couples, Dennis and Rose Carlson, of Redding, Calif., and Benjamin and Patricia Mascarenas, of Ely, Nev. have not been seen since.

Two other Americans, John Walker of Minneapolis and Alberto Radelat of Fort Worth, Texas, last were seen on Jan. 30 going into a restaurant.

The investigations are being handled in Guadalajara by the Jalisco State Judicial Police, which has been in turmoil over the case of the U.S. narcotics agent, Enrique Camarena Salazar.

Three Jalisco state policemen were ordered Tuesday to stand trial for kidnapping and murdering Salazar and a Mexican pilot he had worked with, Alberto Zavala Avelar. Camarena and Zavala were abducted separately on Feb. 7 and their severely beaten bodies were found March 5 on a ranch 60 miles from Guadalajara.

Three other state policemen from Guadalajara and a former officer there will be tried on less serious charges related to the case.

Another officer, the homicide division commander of the Jalisco State Police, Gabriel Gonzalez Gonzalez, had also been arrested but died while in custody. The Attorney General's Office said an autopsy showed Gonzalez Gonzalez had died from "acute bleeding of the pancreas" and there were no indications he had been beaten.

One of the seven defendants charged in the Camarena case, however, testified at his arraignment that while in custody, he had heard sounds of Gonzalez Gonzalez being tortured to death.

The disappearances in Guadalajara, as is routine here, have been under the jurisdiction of the homicide division, which Gonzalez Gonzalez headed.

"That department, as you can imagine, has had other [illegible] of late," said Alan Rogers, a spokesman for the U.S. consulate in Guadalajara, which is 332 miles northwest of the capital.

Rogers said Wednesday the investigation into the other six missing Americans had not necessarily been ignored, but pointed out that the police have had many pressing problems.

Eve Walker, the wife of John Walker, has been in Guadalajara for two weeks and is trying to keep her husband's case active.

For Results Use Snyder Daily News Classified Ads Call 573-5486

Two charged in kidnapping case

HOUSTON (AP) — Two men have been charged in the kidnapping of a woman who was abducted from her apartment, locked in a closet for 12 days and repeatedly sexually assaulted, authorities said.

Clarence D. Odom,, 40, and Michael A. Harland, 25, were charged Wednesday with aggravated kidnapping and aggravated sexual assault, the Harris County district attorney's office said.

Bond was set at $2 million for Odom and at $100,000 for Harland.

Police Lt. Chuck Lofland said authorities also were searching for a woman in connection with the abduction.

Investigators said three people barged into the 22-year-old victim's apartment in southwest Houston on Feb. 22 as she was getting ready for work.

The victim, a secretary whose name was withheld, was bound with tape, handcuffed and taken to a "shed-like structure" in the Kemah area, officers said. Two days later she was moved to a nearby mobile home.

She was sexually assaulted "three or four times" during her captivity and was "shoved around and slapped," Lofland said. She was locked in a closet, except when she was allowed to eat and bathe, Lofland said.

The woman was not gagged but she never screamed because she "had no idea whether she was under guard or alone. She was scared," Lofland said. "There was no demand for money or anything."

She was released March 5 outside a convenience store in Porter, about 25 miles north of Houston, police said.

"She basically was unharmed, other than the emotional scars that will be with her for the rest of her life," said police Sgt. Tom Ladd.

Odom was the boyfriend of the victim's mother, police said.

Investigators believe a dispute between the victim's mother and Odom may have prompted the abduction. But they said they don't understand why the others participated.

1985
EARLY BIRD SWAP MEET

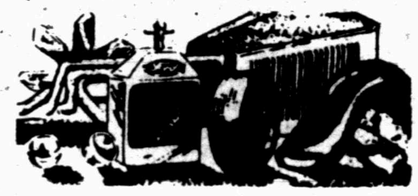

MARCH 22 - 24, 1985
12:00 Noon FRIDAY To 12:00 Noon SUNDAY
Held In The Scurry County Coliseum Agriculture Complex
East Hwy. 180/Snyder, Texas
Sponsored by the Big Spring Region AACA

- R.V. hookups available on grounds Fri. Sat. Sun./$4.00 per night
- All food served at inside concession stand
- Motels & Restaurants within walking distance

SWAP SPACE
Open Air—$10.00
Under Cover—$12.00
Swap Building—$15.00
SPACE SIZE 12'X20'

- Paved area and inside spaces
- Public Free
- Clean rest rooms
- No vendors set up until 12:00 noon Friday

CARS - PARTS & ANTIQUE RELATED ITEMS, PLEASE
For more information contact - Moody Thomason: Rt. 2/Box 174/Snyder, Texas 79549/ (915) 573-8938

JACK GEDDES
Executive Director
Two GGs INCORPORATED
3309 67th Street West Suite 26
LUBBOCK, TEXAS 79413
Custom Building
(915) 523-3511 Andrews, TX
(915) 758-2243 Seminole, TX

Thursday Special
Sirloin Dinner For Two
Includes Salad Bar, Baked Potato & Dinner Rolls.
32 Oz. Sirloin $14.95
Price Plus Drink of Your Choice
Thursday Night
Only At
Willow Park Inn

Intersection of Hwy. 180 & 84 [915] 573-1961

Chrysler Plymouth
Thank you SNYDER
We're Celebrating Our Best Year Ever!

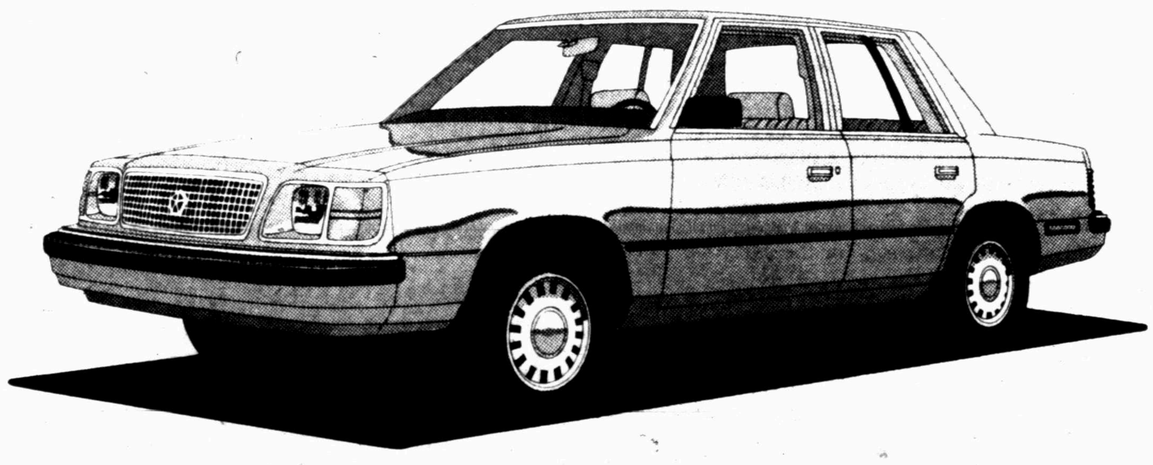

Get Automatic Transmission No Charge on Plymouth Reliant K
Now, when you buy any new Reliant Super K, you can get the automatic transmission at no extra cost. That's a $439 sticker price value! Chrysler is giving participating dealers free automatic on every Reliant, so they can pass the savings on to you.
Quality backed by Chrysler's 5/50 Protection Plan.
Every Super K comes with limited warranties on powertrain and outer body rust-through for 5 years or 50,000 miles, whichever comes first. Deductible applies and leases are excluded. ASK FOR DETAILS.
Buckle up for safety.
Take Advantage Of This Limited Time Offer, Today!
Chrysler Plymouth
Snyder Motor, Inc.
1601 East Hwy. 573-1766
FOUNDING SPONSOR LIBERTY 1886·1986