THE SNYDER DAILY NEWS

VOL. 3, No. 302 | SNYDER, TEXAS, FRIDAY, APRIL 17, 1953 | TWELVE PAGES—PRICE 5c

Shivers Chides Senate on $600 Teacher Grant

AUSTIN (AP)—Gov. Shivers said today he considers Senate passage of a $600 teachers pay raise bill an "empty gesture."

He said his view was based on the fact no provision was made on how to pay the extra 66 to 75 million dollar cost such a bill would run up the next two years.

Shivers told a news conference he thought the question of any further spending—including the teacher pay issue—should be put off until the suit over validity of the state's pipeline tax on natural gas is settled.

If the tax is finally upheld, thereby freeing an estimated 45 million dollars for two years, he then would consider calling a special session to allow action on worthy projects, Shivers said.

PAY RAISE, BUT . . .

The governor reiterated the stand he took at the start of the session that teachers could be given some increase in pay, without new taxes.

He said that still could be accomplished by a shifting of various funds to free more money for salary purposes. School people generally have opposed his plan, saying it would require greater contribution of funds at the local level.

Shivers made no prediction on when the Legislature might adjourn its work. Four weeks ago he had said he thought it could finally adjourn by May 12, the end of the constitutionally suggested 120-day session.

"The stage of the Legislature at this time is one of accomplishment," he said.

He said he was pleased with progress on the general program he suggested in his original message to the Legislature. He said worthwhile legislation on the problems of water conservation, election code revision, judicial redistricting, and a state office building construction program stands a good chance of passage.

He indicated regret that "nothing much has been done" on the problem of job classification to equalize pay and provide incentive for state employes.

He recommended last month that no new taxes be enacted this session, except for a one-cent per gallon increase in the gasoline tax for roads.

MAY 12 CLOSE OUT

He was hopeful the Legislature would be able to end its work by May 12, the end of the 120-day period suggested by the Constitution.

The Legislature has been sticking with Shivers' program thus far, but the big issue—the one that could knock the props from under his no-new-tax plea—has not been resolved.

That is the question of whether to grant teachers the $600-a-year increase in pay scale minimums they are demanding. It would mean a new tax bill to bring in some 33 million dollars a year to pay the higher salaries.

A bill giving that raise passed the Senate by resounding voice vote Tuesday, but ran into a snag in the House yesterday. Rules were invoked by administration leaders to prevent the $600 pay bill from being shifted from the House Appropriations Committee to one considered more friendly by backers.

COMMITTEE SWAP

Rep. Lamas Zivley of Temple, who had hoped to make some progress with the bill, asked the House to suspend all rules in order to allow his moion to transfer the bill to another committee.

He needed a two-thirds majority but could muster only an 85-59 vote, 11 short.

Rep. Max Smith of San Marcos, appropriations chairman, denied his committee has tried to stall Zivley's bill.

"I think the committee has been unjustly accused of being unfriendly to this bill. I don't think that is so," he said vigorously as he opposed Zivley's efforts to re-refer the bill.

The sole reason for delay of any spending bill has been the rule that such measures cannot be acted on until the 166-million dollar general appropriation bill is certified by the comptroller as being within the limits of money in sight for the next two fiscal years, Smith said.

EDUCATOR SPEAKS

Dr. J. W. Edgar, above, state commissioner of education, was guest speaker at a banquet in the new high school cafeteria last night honoring former trustees of school districts now composing the Snyder district. (Everett Studio Photorgaph.

Head Of State Schools Hails Snyder's System

"If America is in danger of communist infiltration, this danger is foremost in the public schools," J. W. Edgar, state commissioner of education, said last night in a speech to 400 persons at the school system's Appreciation Banquet.

Dr. Edgar's statement was in conclusion of one of five essentials he listed for a model school system as he spoke on school - community relations. The banquet honored 210 past trustees of former school districts now composing the Snyder district and school personnel with 10 or more years of service here.

CAN EXPECT:

The mention of communism was made by Dr. Edgar as he named things any community has a right to expect of its school system, one of which was a right to know first hand that the system was free of subersive influences. "Every community has a right to expect"—

(1) That its school system have well-defined, well - formed, and well - adopted, and well - publicized policies. This is not possible with a school board that holds closed - door sessions because it might be afraid the public will not understand its policies. A school should be able to explain its policies openly.

(2) That the school be economically managed, giving strict accounting to its community of all expenditures. "We are getting away from calling our schools 'free' public schools — they are paid for by our citizens who are entitled to know how their money is spent."

(3) That its school be affiliated with professional organizations for its teachers and school board members, both national and state.

(4) That the school system use the people of its community. Citizens of a community can and should be used in advisory capacities in school planning and in forming school policies.

(5) That everything in its school system be free of any subversive influences, whether they be communism or something else. The public has a right to know first hand that its school is free of such. "Communism must have school systems to perpetuate its doctrine. School systems are also essential to perpetuation of our government's principles."

'BEST ANYWHERE'

Dr. Edgar said it was difficult for him to speak on community-school relations to an assembly whose knowledge of the necessity for such was evident by "the best community - school relations he had seen anywhere."

He reviewed the progress of the school system from its consolidation in 1948 and 1949 to the present, commending the community and the system for it recently completed 5 million-dollar school building program.

"This progress is possible because control of school systems is vested in local citizens."

The educator compared the element essential to a proper school system to those necessary for plant life. A plant lives only so long as it has the proper amounts of air, water, and soil, he said. "For a school, these elements are community awareness, community interest, and community action."

SERVICE AWARDS

Another highlight of the occasion was presentation of service pins to personnel who had served the system 10 years or longer. These were Mrs. Grace King and Mrs. J. P. Nelson, 21 years each; Mrs. Madge Popnoe, 20 years; Miss Katherine Northcutt and Mr. and Mrs. M. E. Stanfield, 15 years; Mrs. Ivan Gatlin, 13 years; Mrs. Ernest Craig, 12 years; Miss Thelma Leslie and Mrs. Vivian Hill, 11 years each; Mrs. Ben Thorpe and Mrs. Rose Marie Lemons, 10 years each.

Of the 210 living ex-board members, 92 attended and were given honor passes to all future events of the system.

Symbolizing the event was a table in the center of the new high school cafeteria, on which was a scale miniature of the new building, surrounded by 15 small school buildings, each with the name of its district before the consolidation. The miniature new high school was shown by the architect, Fred Buford of Dallas. Buford had spent $1,500 to have it built.

The miniature was shown in the winter at the national convention of school administrators at Atlantic City, where it was said to be the most modern school building in America. It was there that Life magazine arranged to feature the building when open house is held in October.

A 45-minute tour of the new building concluded the affair.

San Andres Test Set In Garza County

Harris & Walton of Midland has scheduled operations to begin at once at the No. 1 Jessie P. Crump, new wildcat in Garza County.

It will use cable tools, drilling to 2,600 feet to test the San Andres lime. It is 2,310 feet from south and west lines of section 38-6-H&GN, two miles southwest of Justiceburg.

CROSBY COUNTY

A deep wildcat will be drilled in Northwest Crosby County by Humble Oil & Refinerg Corp.

The firm will begin immediately to dig its No. 1 R. N. Irvin and wife to 10,600 feet or a test of the Ellenburger at a lesser depth.

It is six miles northwest of Ralls, 660 feet from south and west lines of section 889-C-3-EL&RR.

SPIRES FAILURE

Globe No. 1 Spires, Southwest Kent wildcat, has been plugged and abandoned on total depth of 7,200 feet after developing no shows of oil in a final drillstem test.

It had made water on bottom and plugged back to 7,100 feet for the drillstem test at 7,040-095 feet in Pennsylvanian lime. Tool was open two hours, and recovery was 1,500 feet of free gas in the drill pipe, 3,380 feet of salt water, and 360 feet gas cut drilling mud with no shows of oil.

It was 330 feet from north and 1,650 feet from west lines of section 35-4-H&GN, 10 miles southwest of Clairemont and two and one-half miles north of the Cogdell field.

MITCHELL TEST

Wood No. 1 Dixon, wildcat four miles northwest of Silver in Mitchell County, will probably take potential and complete early next week. It is now testing.

On recent tests, it flowed 24 hours through various-sized chokes from perforations in Strawn sand at 6,234-254 feet, which were fractured with 4,000 gallons of acid. During the 24-hour period it made 55.25 barrels of oil. Choke sizes varied from 24 - 64th to 32-64th. During that 24 hours it flowed on an intermitter for 30 minutes during each four-hour period.

It flowed continuously for another 24 hours on a half inch tubing choke and made 47.8 barrels of oil. It flowed on an intermitter

(See OIL, page 2)

Imports Down, May Allowable Raised

SAN ANGELO (AP) — The Texas Railroad Commision today set a May oil production allowable of 2,894,299 barrels daily — an increase of 7,175 over the April allowable.

Officials of the Texas Company and Gulf Oil Corp. said at the hearing that they are reducing second-quarter imports of foreign oil.

John Edwards of Houston, manager of Texas Company's crude oil department, said his company is reducing imports to its east coast refineries about 10 per cent, or 5,000 barrels daily.

CALIFORNIA IMPORTS

Edwards said the Texas Company also imports some oil into California but does not consider this competitive to Texas and other producing states east of the Rockies.

R. B. Huggen of Houston, vice president of Gulf, told the commission his company is reducing its imports during the second quarter by 5 per cent, or 6,200 barrels a day. He said Gulf is making further studies to determine wrether it can make new reductions in the third and fourth quarters of this year.

All three members of the Railroad Commission — Chairman Ernest O. Thompson, Olin Culberson and William J. Murray—were present for the hearing.

The next hearing was set for May 19 at 9 a. m. at the Rice Hotel in Houston.

State Sen. Dorsey B. Hardeman of San Angelo opened the hearing, saying the oil industry is exemplifying "business statesmanship" long advocated by the Railroad Commission through reductions of imports.

Standard of New Jersey and Socony-Vacuum announced earlier this week they were reducing imports—Standard by 18,000 barrels and Socony-Vacuum by 5,000.

He said the Legislature had demanded that the commission "investigate the matter of importation of foreign oil" and "ferret out those who are apparently trying to help the economy of the Arabs at the expense of Texas and of the United States where they made the original capital necessary to engage in these foreign ventures."

Hardeman said "it is highly significant" that this month's Texas production is "down 400,000 barrels below that of April, 1952, and that imports have increased in the same amount. . . this is strikingly and strangely coincidental.

"It is high time that enlightened business leadership step out and clean up its own house without the necessity of additional control."

The commission set state - wide production in May at 20 days. The East Texas field will get 18 days, Pantex field 16, Pickton nine, Hawkins 18, Spraberry none, and 14 fields connected to the Phillips-Goldsmith field 20.

20th Body Is Discovered In Burned Plant

CHICAGO (AP)—The body of the 20th victim of an explosion and fast-spreading factory fire was removed from the wreckage today and firemen said the bodies of two more victims had been discovered.

Debris must be cleared away before the newly-found body can be extricated, they said.

Fifteen other persons known to have been in the four-story brick building enveloped by flames after a terrific blast Thursday were listed as missing.

Police Capt. Robert Ryan said the death toll might reach "at least 30." A factory spokesman, however, said some of the missing may have escaped.

Thirty-seven persons were injured in the fire which struck the Haber Company, manufacturer of electrical appliances and parts. About 90 persons, both men and women, were reported by officials to have been in the building when the fire broke out.

Russia Says Ko-Reds Will Release Yanks

WASHINGTON (AP)—Russia has notified the United States that North Korean authorities "are taking measures to release seven American civilians seized nearly three years ago at the outbreak of hostilities.

The State Department said North Korean authorities also have sent word through Russia that three other Americans, including a Catholic bishop, are dead and three others missing.

The Russian foreign office gave this information to Jacob Beam, American embassy minister, yesterday. Beam had asked Moscow two weeks ago to use its good offices in helping obtain the release of all 13 Americans believed held by North Koreans.

Press officer Michael McDermott said the details and date of release have not been worked out yet. Moscow has promised to keep the embassy informed.

Beam, acting until Ambassador Charles Bohlen is fully accredited in Moscow, also has requested information about the date, place and circumstances of the reported death of the three Americans.

UN Meets Reds Sunday To Discuss Armistice

By ROBERT B. TUCKMAN

MUNSAN, Korea (AP)—The United Nations and Communists agreed today to meet Sunday to discuss resumption of the long-suspended Korean armistice talks.

The U. N. had told the Reds it was ready to reopen the talks, providing the Reds do no stalling on the last big obstacle to overall exchange of prisoners—the last big obstacle to an armistice.

The U. N. had asked for the meeting tomorrow to work out details for starting the new talks. The Reds suggested 11 a. m. Sunday. The U. N. agreed.

Allied spokesmen said the liaison groups probably would do little more than discuss details of resuming armistice talks.

The Communists x x x 2nd graf previous (inserted 122)

Allied agreement to get the truce talks underway came as a Communist convoy carrying disabled American and British prisoners neared Kaesong, six miles from the Panmunjom neutral area where the exchange begins Monday.

U.N. DEMANDS

In a letter turned over to Communist staff officers the Allies proposed that:

Switzerland take custody of prisoners who do not want to return home.

The Reds be given 60 days to persuade them to go home and that Switzerland arrange the "peaceable disposition" of those who still refuse repatriation.

Officers meet in Panmunjom, possible Saturday, to arrange for resumption of the armistice talks.

The U. N. warned that it would break off the negotiations again "unless the meetings of full delegations indicate an acceptable agreement will be reached in a reasonable time."

When the U. N. broke off the talks last October nearly 50,000 of 132,000 prisoners held by the Allies had said they would resist repatriation.

A Communist news correspondent said the British-American convoy was due in the advance Communist base sometime Friday night. He said there were "very few" litter cases.

The first group of sick and wounded prisoners arrived in Kaesong Thursday night. All were South Koreans, the Red newsman said.

CONVOY SEEN . . . . . .

Allied reconnaissance planes have spotted a third convoy of 34 vehicles 55 miles north of Kaesong.

In sharp contrast to the past three days, no Red supply trucks streamed southward over the route of prisoner convoys.

"Not a thing is moving on it right now except the convoy trucks —we couldn't even see an ox cart or people walking on the road," said 1st Lt. Keith G. McClain of Miami, Ariz.

Not $60,000 In Sack, It Was Sturgeon

WASHINGTON (AP)—Henry Grunewald denied today he ever received $60,000 in cash for purportedly fixing a criminal tax fraud case in 1948. A bundle handed him by a New York attorney was not cash but a package of fish he told investigators.

A House ways and means subcommitee quizzed the Washington influence man about the quashing of a $213,000 criminal tax fraud case against a New York meat firm in August of 1948.

Phillip and Louis Berman, partners in the firm, refused yesterday to say whether they ever transmitted the money to Grunewald, 60, through New York attorney Max Halperin, and whether they knew part of it went to former deputy revenue commissioner Daniel Bolich.

The Bermans, Halperin and others have refused to answer questions.

Grunewald was asked if he met Halperin and an accountant, Milton Hoffman, at the Washington Union Station late in 1948. This was the time committee counsel John Tobin indicated "two satchels" of money were delivered to Grunewald.

The witness said he met Halperin and Hoffman, but declared he never received $60,000 in cash in satchels or anything else, asserting:

"I deny it was $60,000—only sturgeon."

The firm involved in the tax case was the Gotham Meat Co., now out of business.

STRAW HAT DAY

Mayor Harry T. Holbrook, above, donned his tobacco-brown straw hat one day early, as he proclaimed tomorrow "Official Straw Hat Day" in Snyder. Observation of straw hat day was inspired by the merchants committee of the Chamber of Commerce and will be observed by all men's clothiers here. (Lee Watson Photograph)

No. 2 Defense Man Says We Can Cut Costs

WASHINGTON (AP) — John Hannah, assistant secretary of defense, said today substantial cuts can be made in military spending "without sacrificing any defense strength."

Making it clear he spoke for Secretary Wilson and deputy secretary Roger Kyes, Hannah said those "preeminent" production authorities have "definite ideas for reducing expenditures and making intelligent savings."

In remarks to the American Society of Newspaper Editors (ASNE), Hannah outlined as basic factors in the defense planning of the new administration:

1. Military programs will be constantly re-examined as the world situation changes;

2. Business procedures will be applied to obtain better integration of the many parts which make up the defense machine;

3. There will be some modification of the former policy which called for the expansion of the federal government and includes nation's industrial arms base, beyond present needs for Korea, and with the idea that it could be put into full production in the event of World War II.

Irianians Stab Driver Of U. S. Official Auto

TEHRAN, Iran (AP)—The U. S. Naval attache's Iranian chauffeur was stabbed today in a new outbreak of anti-American violence in Iran. The attack came less than a day after Premier Mossadegh promised security forces would prevent further incidents.

The driver, Mesrob Melikian, was knifed in the shoulder when a group of 20 forced him to stop his car, which bore U. S. Naval markings and carried diplomatic plates. The men, shouting anti-American slogans, also threw a brick through the auto window. Two uniformed soldiers, apparently off duty, tried unsuccessfully to halt the attack.

Melikian was driving to the home of the attache, Eric Pollard, to pick up Pollard's baggage when the incident occurred.

The Premier received U. S. Ambassador Loy Henderson and Point Four Director William W. Warne last night. He told them martial law has been declared in Shiraz and order restored.

The American authorities asked for protection and an investigation after 38 Americans, including women and children, took refuge from mobs in an Iranian official's house at Shiraz. Led by Reds, crowds had attacked the offices of the American technical assistance program Wednesday night and then tried to invade American homes yesterday.

WEATHER

WEST TEXAS: Partly cloudy and windy Friday afternoon, night and Saturday, colder Saturday and in Panhandle, Upper South Plains and El Paso area late Friday night; Scattered showers and widely scattered thunderstorms Panhandle, South Plains and east of the Pecos Valley Friday night.

450 Are Expected At Legion Meeting

The American Legion nineteenth district annual spring convention will be opened with a color guard contest at the Veterans Club at 2 o'clock Saturday afternoon.

Color guards from 45 posts will be eligible to compete. The winning team will be awarded the new district colors, presented by the local post, James K. Reynolds, adjutant, said today.

Judges for the guard contest will be G. Ward Moody, state department adjutant from Austin, Robert L. Kirk, nineteenth district commander from Littlefield, and Burton G. Hackney, state department judge advocate from Brownfield. Preceding the contest about 450 out-of-town guests are expected to register at Veterans Club.

PARADE AT 3:30

Following the contest at 3:30 o'clock a parade will form consisting of high school bands, color guards and the mobile unit of the local National Guard. Bands from Abernathy, Lamesa, Colorado City, and Snyder's junior and senior high school will participate in the contest for first and second place loving cups.

Judges will be Melvin B. Montgomery, high school band director, Tim Dennis, junior high band director, and Herman Trigg, junior high school principal. Abernathy won the award last year.

The procession will form west of the City Hall on Twenty - sixth Street, parade around the square to Avenue S and go north to Memorial Park, Reynolds said.

The business session of the meeting will get under way Sunday afternoon at 1:30 o'clock following a barbecue luncheon for delegates and guests at the club. Hilton Lambert, Snyder, will be nominated for the position of district commander. Other district officials will also be chosen.

BUSINESS SESSION

Kirk will preside over the session during which the next convention city will be selected. Ray Niedecken, commander of the local post, will be master of ceremonies extraordinary for the entire convention.

Sunday morning at 10 o'clock a memorial service honoring the soldiers killed in action in the wars will be held at the club. The service is open to the public, Reynolds said.

Fred E. Young, chief counsel for the Veterans Administration from Lubbock will speak to the group.

(See 450, Page Two)

Light Rain Forecast For East Texas Points

(By The Associated Press)

A feeble cold front hovered in the top of the Texas Panhandle Friday and another moved toward the state from Arizona and Colorado.

The Weather Bureau said the first cool front will collapse without causing changes. It predicted that when the second pushes into Central and East Texas, probably Saturday, it will bump into warm air from the Gulf and shake loose light rains.

Ike Improves But Stays In Bed All Day

AUGUSTA (AP)—President Eisenhower was reported feeling better today after an attack of food poisoning. He kept to his bed at his vacation headquarters.

James Hagerty, press secretary, said the President no longer has a fever.

Eisenhower was stricken yesterday with what Hagerty then described as "a slight case of food poisoning."

The attack developed before Eisenhower flew to Washington for a major foreign policy speech and then on to Salisbury, N. C., for an informal talk.

House Panel Asks Federal Low Rent Housing Program Cease

WASHINGTON (AP)—The House Appropriations Committee ordered a halt today to the government's low-rent housing program as it cut deeply into the 1954 budget requests of 23 federal agencies.

Its action, if sustained, also would start getting the government out of the mortgage and housing business by ordering it to dispose of home mortgages it now holds and to refund local housing bonds held by the public housing administration.

By committee arithmetic 61 per cent or $721,423,697 was lopped from original Truman budget estimates of $1,172,444,190 but some Democrats described much of the cut as "phony." In the same category was a large part of an additional $1,945,472,000 the committee claimed would pour into the treasury as a result of its recommendations. In some, but not all, cases the Truman budget was revised downward.

The actual money cut was the largest ever imposed by the committe in the so-called findependent offices appropriation bill. It started the GOP economy drive off with a bang.

The bill's total in new money for use during the fiscal year starting next July 1 was $451,020,493, a reduction of $542,516,350 from what the same agencies received this year. In most cases it will mean deep personnel cuts.

Largest reductions from amounts requested by former President Truman in January for the Civil Service Commission and for stockpiling critical and strategic materials.

The committee denied the entire $176,139,000 requested for the government's normal contribution to the Civil Service retirement and disability fund and all of the $192,015,000 requested for payment of interest on what the government already owes the fund. It said operation of such a fund in government results in the accumulation of money that could be put to better use.

Democrats claimed the committee's denial in full of a requeste for $188,000,000 to acquire strategic and critical materials is a "phony" saving, since the money probably will have to be put up later. The committee said the general services administration, which handles the stockpiling program, will have an unobligated balance of around 457 million dollars on June 30 and can finance its 1954 program from that fund.

Local real estate leaders were of the opinion today that the end of low-rent government housing projects would have absolutely no effect on Snyder's housing situation because there are no such projects here or contemplated for Snyder, but they expressed fear that if the government goes out of the mortgage business it will seriously cut into the private housing developments, however.

Mrs. George Webb, secretary of the Snyder Real Estate Board, said that if FHA and GI loans are cut out most persons thinking of buying a new house would just have to go on paying rent until they saved up about 50 per cent of the price of a new house instead of the present 10 to 20 per cent of the cost of a new house.

"Cutting out the low rent housing projects would not affect Snyder at all because we do not have any such projects," W. W. Millburn, president of the Realtors group, said.

"Almost all the housing being built in Snyder now is sold on either FHA or GI loans, and most new houses would never be built without some such loan program," Mrs. Webb said.

Bond Forfeit Case Is Reset For Saturday

A hearing on order of forfeiture of a county criminal court appearance bond of $250 is set for tomorrow morning in civil county court.

The case was postponed when called Thursday because bondsmen told the court they had reason to believe the principal for whom they were sureties was dead. The principal is Lester Ellis, 36, formerly of Snyder, charged with driving while intoxicated.

The case was postponed to give sureties, C. U. Bishop and James A. Clark, tome to produce a death certificate in the event Ellis was deceased, Edgar Taylor, county judge, said.

Wayland Holt, county attorney, said this morning that Bishop and Clark had informed him they had located Ellis in the guardhouse of a military post at San Antonio.

If the principal was imprisoned at the time his bond was ordered forfeited, the order must be dismissed, Holt said. He said the court would probably learn by tomorrow whether such was the case.

Ellis was charged with the offense Jan. 3, 1952. Bond forfeiture was ordered when the case was called last February.

Jackson Rites To Be Sunday

Funeral services will be held at 2 o'clock Sunday afternoon for George Jackson, about 53, who died yesterday morning in the Veterans Administration Hospital in Big Spring.

The rites will be in the African Methodist Episcopal Church with the Rev. W. L. Kersey, pastor officiating. Burial under the direction of Bell Funeral Home will be in the Snyder Cemetery.

Jackson, who lived on south Avenue M, had been in the hospital for about two months. He was born in 1900 in Wallis and had lived in Snyder about 21 years. He was a former manager of Son's Barbecue Parlor.

Survivors include his wife, Mrs. Bessie Jackson of Snyder; three half-brothers, Anderson Davis, Sr., Snyder, Leon Davis, Winters, and Nathaniel Davis, Los Angeles, Calif.; one daughter, Mrs. Louise Corptun, Chicago, Ill.; one aunt, Mrs. Julia Ann Woods, Houston; two nephews, one niece and two grandchildren.

THE SNYDER DAILY NEWS

Published Sunday morning and each evening except Saturday by the Snyder Daily News, at Snyder, Texas.
Entered as second-class matter at the Post Office at Snyder, Texas.
HERBERT FEATHER, Publisher
HOUSTON H. HARTE, Editor
SUBSCRIPTION RATES: By CARRIER in Snyder 25 cents per week, one year, $12.00. By Motor Carrier delivery, $1.20 per month. By Mail in Scurry and adjoining Counties, one year, $7.50. Balance of Texas, one year $10.00.
MEMBER OF THE ASSOCIATED PRESS
The Associated Press is exclusively entitled to use for republication all news dispatches credited to it and not otherwise credited in this newspaper, also local news published herein. All rights reserved for republication of special dispatches.
Any erroneous reflection upon the character, standing or reputation of any person, firm or corporation which may occur in the columns of THE SNYDER DAILY NEWS will be gladly corrected upon being brought to the attention of the management.
The publishers are not responsible for copy omissions, typographical errors or unintentional errors that may occur other than to correct in the next issue after it is brought to their attention.
All unsolicited articles, manuscripts, letters and pictures sent to the Daily News are sent at the owner's risk and The Snyder Daily News expressly repudiates any liability or responsibility for their custody or return.

Volunteer Reservists Go To Lubbock For Briefing And Film

Members of the Volunteer Air Reserve Training (VART) unit in Snyder were guests of honor at a special meeting last night in Lubbock of the 9172nd VART group of the Third Air Reserve District, J. C. Evans, member of the local unit, said.

Training films and briefings on some of the latest movements of the Air Force were on the program, Evans added.

Snyder's VART unit, Flight B, 9827th VART, meets in the Distributive Education building at the high school each Tuesday and Thursday evening, he added.

Those attending last nights' meeting were: Evans, Clyde Reynolds, Shelby Surratt, N. A. Billingsley, Jr., George Killam, Renal Rosson, and R. T. Roberts.

JOHNSON ACTS, ALLYSON WEEPS

LAS VEGAS, Nev. (AP)—Van Johnson opened as a night-club entertainer at $13,500 a week last night—and made June Allyson weep.

Miss Allyson was one of a standing-room only crowd on hand for the start of Johnson's two-week stint as a singer and hoofer at the Sands Hotel. Others included her husband, Dick Powell, the Edgar Bergens, Peter Lawford, Keenan Wynn and Eddie Cantor.

Miss Allyson's weeping was touched off by the show-business nostalga of a specially-written number — "The Old Actor's Dream."

In this Johnson reminisced about Mae Murray and imitated Maurice Chevalier, Fred Astaire and Gene Kelly.

Upset In Pakistan

NEW DELHI (AP)—Reports reaching here today said the governor-general of Pakistan has dismissed Prime Minister Nazimuddin and his cabinet.

OIL

(Continued From Page One)

30 minutes of each four hours during that period.

121 BARRELS

In Southeast Mitchell County, Sun No. 2 McCabe flowed 24 hours through a 12-64th inch tubing choke and made 121 barrels of oil and no water. Tubing pressure was 375 pounds, and casing pressure was 500. Gas - oil ratio was 1,033-1. It is still testing. Sun No. 3 McCabe spudded to 530 feet in shale and anhydrite, where it set and cemented nine and five-eighths inch surface casing. It will drill the plug and drill deeper.

DRILLING REPORT

Pacific Western No. 1 Swinson, Dickens County wildcat, is preparing to drillstem test in a Pennsylvanian lime formation at 6,292-370 feet. That section had shows of gas in samples.

In Scurry, Hall No. 1 Huff is drilling at 5,620 feet in sand.

In Mitchell, Humble No. 1 Cooper is at 7,082 feet in lime and shale, Sun No. 1-A Anderson is digging at 5,493 feet in shale and sand, Sohio No. 1 Yarbrough is at 6,202 feet in shale, and Humble No. 1 Trulock is moving in cable tools to drill deeper after setting pipe at 1,823 feet.

Chicago Manufacturer Will Head Federal Purchasing Agency

WASHINGTON (AP) — President Eisenhower nominated a Chicago manufacturer, Edmund. Mansure, today to head the General Services Administration. This is the agency which has charge of government buildings and does a lot of government buying.

Eisenhower also sent to the Senate the nomination of Norman Abrams of Philadelphia to be assistant postmaster general.

Mansure would succeed Jess Larson as GSA administrator.

Mansure is chairman of E. M. Mansure and Co., manufacturers of upholstery supplies.

Eisenhower also sent to the Senate today the nomination of two career diplomats for posts to which they were appointed by President Truman in recess appointments.

They are George Wadsworth of New York, ambassador to Czechoslovakia, and Jack McFall of Washington, minister to Finland.

450

(Continued From Page One)

The Rev. Ronald Hubbard, First Presbyterian Church pastor, will give the invocation. The main address will be made by Moody, Reynolds said.

Entertainment for the delegates will be in the form of a dance at 8:30 o'clock Saturday night at the Club. The Elaine Lambert's School of Dance will provide the floor show in which about 35 children will participate. Orchestra music will be furnished by Steve Birdwell.

A visitor at the convention Saturday will be Albert Brown, Jr., state department commander from Austin. Accompanying him will be L. E. Page from Tyler who will be here on behalf of his candancy for commander when Brown vacates the spot in the spring, Reynolds said. The men are expected to arrive by airplane at Winston Field about 1 o'clock Saturday after noon and will leave Sunday.

Theodore Roosevelt was the youngest man ever to become President of the United States, being 42 when he first took office.

Jane Withers And Odessa Man Separate

SANTA MONICA, Calif. (AP)—Jane Withers, the former child actress who married a wealthy Texas oilman, has sued for seperate maintenance on cruelty grounds. She says William Moss walked out on her Wednesday.

"I don't believe in divorce. I never want to divorce Bill because I love him," she told a newsman.

Her complaint, filed yesterday, said Moss inflicted "force and violence" on her. The suit asks no specific sum, but said it would take $2,057 monthly to support Miss Withers and the three children in the style to which they are accustomed.

Miss Withers, 27, and Moss, 32, were married here in 1947.

Moss is the son of Judge Paul Moss of Odessa and was a visitor here with his wife in 1951.

Postmaster Dies

WEATHERFORD (AP) — Ray Oliver, 62, a post office employe since 1906 and postmaster since 1948, died yesterday.

American Vessel Hit Off Korean Coast, One Seaman Injured

WASHINGTON (AP)—Enemy guns scored one direct hit on the destroyer Maddox off Korea yesterday, wounding a seaman critically and causing minor damage to the ship, the Navy said today.

The wounded man was seaman Frank Cataldo, Des Moines.

The Navy said today at least two North Korean batteries fired 156 rounds at the Maddox in Wonsan Habor. A single shell hit the destroyer on the main deck but damage was "not serious," the Navy reported, and the ship was able to maintain a steady return of fire.

Long Illness Is Fatal To Hermleigh Man

James Leonard Vineyard, 79-year-old man from Hermleigh, died this morning at 5 o'clock in Battenfield Hospital following an illness of many months.

Funeral services will be held at the Hermleigh Methodist Church at 3 o'clock Saturday afternoon. The Rev. S. A. Sifford, pastor, will officiate, assisted by the Rev. Don Hanson, pastor of the Central Baptist Church there. Burial under the direction of Bolger Funeral Home will be in the Hermleigh cemetery.

Mr. Vineyard was born in Newnan, Ga., August 11, 1873. He had lived in Scurry County for 49 years.

Survivors include one daughter, Miss Bertha Vineyard, Hermleigh; four sons, L. E. Vineyard and R. A Vineyard of Kress, Ottis Vineyard and Bishop Vineyard of Hermleigh; 14 grandchildren and 12 great - grandchildren.

Algae include plants of many forms from single cells to many-branched structures, a diversity not found in any other type of plant.

Bomb Blasts Home Of Negro In Houston

HOUSTON (AP)—A dynamite explosion caused $1,000 in damages today to the home of Jack Caesar, Negro cattle buyer who last summer bought the $24,500 home in a predominantly white neighborhood.

"I don't think this was an attempt on my life," Caesar said. "I think it was intended as a warning for other Negroes not to buy in this area."

The home is in the Riverside Terrace area in Southeast Houston.

The blast was heard at least a mile.

Police said the time-bomb dynamite apparently was in a cardboard box which had been placed on the front porch.

Two concrete columns supporting the porch were cracked. About 60 glass panes were smashed.

Caesar was asleep.

"I grabbed my .38 caliber pistol and dashed out the side door," he said. "The streets were deserted. I smelled something like gunpowder."

Caesar said he had been willing to sell to representatives of the Riverside home owners group.

"There was a lot of talk," he said, "but no one put up the cash. I was willing to sell. Now since this happened, I will not sell to any group. But I will sell to an individual who will pay me what I have invested in this house."

Colonial Dames Head

SAN ANTONIO (AP)—Mrs. F. M. Kleinschmidt of Lubbock is the New president of the Texas Society of Colonial Dames.

Father Trains Son For Crime

NEWARK, N. J. (AP)—A hard-faced, chain - smoking 15-year-old boy, who told police his father trained him for crime, has admitted a double slaying in a tavern holdup.

Union County Prosecutor Russell Morss said the youth, Michael Monahan, confessed last night to the fatal shooting of a bartender and a patron last month in a $53 holdup in Elizabeth.

CANYON DRIVE-IN
Big Spring Hwy. Phone 3-7212

LAST TIMES TONIGHT
"PONY SOLDIER"
In Technicolor
Tyrone Power
Penny Edwards
SHORT — CARTOON

SATURDAY ONLY
DOUBLE FEATURE
"Desperate Search"
Howard Keel
Jane Greer
"THE PLUNDERERS"
Rod Cameron
Ilona Massey
CARTOON

SUNDAY AND MONDAY
"RUBY GENTRY"
Jennifer Jones
Carlton Hester
SHORT—NEWS—CARTOON

AMERICAN LEGION US

We Are Happy To Have You As Our Guests
LEGIONNAIRES

Our Hope Is That Your Visit In Snyder Will Be A Pleasant One!

REYNOLDS
Paint & Wallpaper Co.
2403 Ave. R Phone 3-4542

SNYDER THEATRES
Make Our City The Movie Center of Texas — Bring A Friend — See A Movie In Movie Month!

RITZ
Remember — Two More Days
To See This Latest Hollywood Release!
TODAY AND SATURDAY
Opened Two Weeks Ago At Astor Theatre, New York
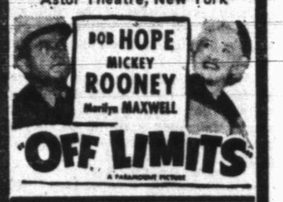

PALACE
TODAY AND SATURDAY
An Outlaw Empire Hurled A Challenge — He Met It Head-On — With Flaming Guns!

TEXAS
TODAY & SATURDAY
He Conquered The West With A Six-Gun—
"Western Caravans"
—With—
CHARLES STARRETT

DRIVE-IN MOVIES
WITH THE STARS — UNDER THE STARS—
Starlite DRIVE-IN
LAST TIMES TODAY
Don't Fail To Se This Amazing Picture With Glorious Technicolor to Further Beautify Its Scenic Wonders—
"Way of A Gaucho"
—Starring—
Rory Calhoun - Gene Tierney

TRAIL DRIVE-IN
LAST TIMES TODAY
Big Movie Month Double Feature
DANE CLARK GAMBLER AND THE LADY
—And—
"The Return Of Gilbert and Sullivan"
Just The Kind Of Picture You Will Want To See—

DRIVE-IN MOVIES
IN MOVIE MONTH
SATURDAY ONLY
— STARLITE —
A Truly Great Double Feature You Are Sure To Enjoy—
Brave Warrior
Color by Technicolor
starring JON HALL
—With—
"Kid Dynamite"
Those Sides Splitting Kids of the Screen — The East Side Kids!

— TRAIL —
Big Saturday Night
DOUBLE JAMBOREE
"The Turning Point"
He Destroyed Everything In His Path— Till He Reached The Turning Point—
—Starring—
William Holden - Alexis Smith
—And—
"Black Bart"
—With—
Yvonne DeCarlo - Dan Duryea

Remember Our Slogan—
"PLEASING YOU PLEASES US"

SOCIETY SCRIBBLINGS

Guests Needed Maps For Midnight Tour Of School

By SUE HOLMES

Some 400 Snyderites gathered for the appreciation banquet and super "housewarming" at the new high school last night and saw one of the marvels of modern education, materially speaking.

Faculty members had decorated the banquet tables with bird houses mounted on flower - covered plastic foam bases.

Spring colors of pink, blue, lavender and yellow were used, and irises were arranged for the head table. Elementary school children made ceramic leaf ash trays for plate favors.

QUARTET

As the crowd finished the boiled ham and strawberry shortcake menu, a quartet of high school girls sang "Lullabye of Broadway." The girls were JENNY CARGILE, SUZANNE and JANE HOUSTON and SALLY GLOVER, who returned to sing "Make Believe."

During the second number the girls strolled through the audience as they sang and provoked pleased blushes from T. D. WIMAN, HARRY REED, Dr. JOHN BLUM, and REX NALL, who were singled out and surrounded by the singers. Emcee the Rev. RONALD HUBBARD quipped to the teachers who got the special attention: "Besides a $600 across-the-board raise, they get THAT!"

Dr. J. W. EDGAR'S talk was barely into its serious stage when the complicated public address system in the new school came forth with "Over the Waves." Commented the state education commissioner: "I always liked that tune!"

During the awards session when long service among school personnel was recognized, two men, M. E. STANFIELD and ERNEST CRAIG, shared honors with 10 women. Later, in the recognition of past members of the school board, one woman, Mrs. C. B. WHATLEY, was recognized among some 200 men.

Mrs. J. P. NELSON and Mrs. PORTER KING, who received pins signifying 21 years service, wore suits. Mrs. Nelson's was a gray and blue plaid worn with a forward - tilting straw hat. Mrs. King wore a steel gray suit, and silvery straw hat. Mrs. C. W. POPNOE, who received a 20-year service pin, wore a beige suit with black blouse and black straw hat.

CANDID SHOTS

Spotted among the audience; Mrs. C. L. YARBROUGH'S deep rose suit; Mrs. WALKER DABBS' red stole over a brown dress; Mrs. M. M. O'REAR'S pink straw derby; Mrs. J. B. TURNER'S white hat with green veil matching her white and moss green print silk dress; Mrs. MALVEN STEVENSON'S navy silk shantung dress with pleated back and red, white and blue straw hat; Mrs. BILL BALLARD'S white straw hat trimmed in black velvet; Mrs. JACK SHELLEY'S blue suit piped in navy velvet worn with matching hat trimed in navy velvet.

Two songs were sung by JACK BEARD, a representative of Star Engraving Co., which made the award pins and certificates. His first was "All the Things You Are," and "With a Song in My Heart" was the second.

Following the talks, awards and music, tours of the school were conducted by FRED BUFORD, the architect, and Mr. WIMAN, high school principal.

Despite the late hour the tours started (elevenish, by then) the spectators walked up and down the halls and often remarked at the necessity of a compass and map to keep sections straight in the building.

HEALTH DEPT.

Mrs. FRITZ R. SMITH, looking rested and tanned following her recent Caribbean cruise and wearing a turquoise silk shantung dress, was giving the school infirmary rooms a double check.

No lack of color was noted throughout the school, and an especially bright spot was the principal's secretary's office. Bright tangerine walls.

Seats in the plush new auditorium were tried out by the visitors, among whom were Mr. and Mrs. R. D. WHITE and the GEORGE FRAZIERS.

School Superintendent Yarbrough half - seriously said the school wouldn't be locked until the next day, since it was entirely possible somebody might not get out of the big school which covered some three acres.

It was a memorable night for the ones who attended, and as the persons left you could hear them voicing amazement at the 3,000 miles of electrical wiring which were used in the school. "Quite a change from the three-teacher school I attended 60 years ago here," one woman said.

* * *

Mr. and Mrs. WILSON CONNELL'S daughter, Betty, who was recently home on spring vacation from Fairfax Hall in Waynesboro, Va., brought with her a cherished pair of gloves. It seems she and friends from school were received by Mrs. Eisenhower at the White House, and Betty and her friends are taking good care of the gloves they wore when they shook the first lady's hand. Betty thought Mrs. Eisenhower was prettier than her pictures.

* * *

Mr. and Mrs. ROY SANDERS and daughters, CAROL and KAY, 900 Twenty-sixth Street, are moving this week end to Wichita Falls, their former home. Mr. Sanders is associated with the Barbour Trucking Co. The family has been active in the Methodist Church here and Mrs. Sanders assisted with Girl Scout troops last year.

* * *

When Mrs. BERT DENNIS, president - elect of the Altrurian Daughters Club, went to the federation convention at Hereford last week, her mother, Mrs. R. B. AUSTIN of San Angelo, came up to stay with the Dennis children.

Last time the grandmother took charge of the children, she cut bangs for the baby, Lisa. Mrs. Austin's efforts at beauty culture weren't appreciated, however, since Mrs. Dennis "abhors bangs."

This time no changes in hair styles took place, but Mr. Dennis is beginning to wonder what this older generation is coming to. He was flying Mrs. Austin from the ranch near Gail back to San Angelo when she rapped for his attention and said, "You don't have to go so slow just because I'm with you." In reply, he tapped on the speedometer which was already registering 120 mph.

Miss Chitwood, A. A. Behringer Wed In Arkansas

Miss Connie Chitwood of Lamesa and Pvt. A. A. Behringer, Jr., of Fort Leonard Wood, Mo., were married Saturday at Salem, Ark. The ceremony was read before relatives and close friends of the couple.

The bride is the daughter of Mr. and Mrs. A. B. Chitwood of Lamesa, and the bridegroom is the son of Mr. and Mrs. A. A. Behringer, Sr., 1401 Avenue M.

Mrs. Behringer was graduated from Klondike High School and Draughons Business College in Lubbock. The bridegroom is a graduate of Snyder High School and is attending army engineering school at Fort Leonard Wood.

PERSONALS

Lt. Betty J. Likes, daughter of Mr. and Mrs. C. A. Likes, West Thirty seventh Street, left Lubbock by plane Wednesday for Seattle where she will report before flight to Yokohama. She has been home on a month's leave. She is a member of the Army Nurse Corps.

Mrs. W. B. Lee, 2907 Avenue W, and her brother, Jack Jones of Amarillo, returned Wednesday from Kerrville where they visited Mrs. Lee's son, Billy Lee, and his family. Mr. Jones will visit here before returning to Amarillo.

Younger Than Springtime!

Skirt flare in the sundress, shorter Spencer cut to the collared bolero insure this double duty ensemble of surefire compliments. So much fashion in so little time in your favorite cottons.

No. 2712 is cut in sizes 12, 14, 16, 18, 20, 36, 38, 40. Size 16: 5⅛ yds. of 35-in.

Send 30c for PATTERN with Name, Address, Style Number and Size. Address PATTERN BUREAU, Snyder Daily News, Box 42, Old Chelsa Station, New York 11, N. Y.

Patterns ready to fill orders immediately. For special handling of order via first class mail include an extra 5c per pattern.

Just off the press! The new SPRING - SUMMER FASHION BOOK, agog from cover to cover with scores of the latest style trends, all translated into delightfully wearable, easy-to-sew pattern designs for every age, every type, all sizes, all occasions. Send now for this sewing inspiration . . . just 25c.

Dr. John F. Blum
OPTOMETRIST
Most Prescriptions Filled the Same Day Patient Comes To Office
Phone 3-3992 Snyder, Texas
N.W. CORNER OF SQUARE

Miss Zaida Brown

Zaida Brown Elected To Head B&PW Group

Miss Zaida Brown was elected president of the Business and Professional Women's Club Tuesday.

Other officers include Mrs. Ben F. Pinnell, vice president; Mrs. C. E. McGaw, recording secretary; Mrs. C. H. Jeffress, corresponding secretary; Mrs. Mollie Pinkerton, treasurer, and Mrs. John Leftwich, parliamentaian.

Mrs. Leamon Land was appointed chairman of a pot luck dinner to be held April 28.

Installation services will be held at a dinner meeting in May. The president - elect has been on leave of absence from the Snyder school system this year as holder of a Ford Foundation grant for study and travel.

Hermleigh P-TA Installs Next Year's Officers

Mrs. Jesse Etheredge was installed as president of the Hermleigh Parent - Teacher Association Tuesday in a ceremony at the school.

Other officers installed were Mrs. Opal Henry, vice president; Mrs. Eldon Chitsey, secretary, and Mrs. Ben Nachlinger, treasurer.

Corsages of red carnations were pinned on the new and retiring officers during the sevice.

Meeting time was set for 7:30 o'clock the second Tuesday of each school month.

Farewell Luncheon Fetes Miss Sanders

Carol Sanders was honored with a farewell luncheon yesterday at the Village. A small group of close friends was hostess.

The table was centered with a road map and a doll suitcase holding gifts. Places were marked with pink and yellow hibiscus flowers.

Miss Sanders, daughter of Mr. and Mrs. Roy Sanders, is moving to Wichita Falls.

Tales Of Ozarks Told Cosmorama Club Members

Continuing their study of the United States, members of the Cosmorama Club heard tall tales of the Ozarks at their meeting Wednesday at Mrs. J. R. Meadows' home.

Mrs. Jesse Everett recommended the Ozarks as a place to "get away from it all and enjoy the beauty of nature." She said the Ozarks were where leisure was invented.

"We Always Lie to Strangers," a book of tall tales about the Ozarks by Vance Randolph was reviewed by Mrs. W. W. Park.

Plans were made for a couples picnic to be held May 1 at the Wayne Williams ranch near Polar.

A dessert plate was served 21 members and one guest, Mrs. Billy Jay Eiland.

REAL ESTATE LOANS
Commitments Made In Our Office and Approvals Issued
Loans Made To
BUY — BUILD — IMPROVE — OR REFINANCE
FHA — GI — CONVENTIONAL LOANS
LOWEST RATES — PROMPT SERVICE
Milburn Mortgage Corp.
3333 Avenue S Dial 3-6212

WELCOME
AMERICAN LEGION
19th District Convention
April 18th - 19th
FOR ALL YOUR BANKING NEEDS
Snyder National Bank
Member Federal Deposit Insurance Corporation

Altrurian Daughters Hear Lawyer Discuss Inheritance

It's not always advantageous to make a will, John Sentell, local attorney, told members of the Altrurian Daughters Club Wednesday.

In discussing inheritance he cited an example when leaving a will would be no advantage. A widow with one child, who wants all her property to go to the child, would not need to make a will since under the law the child inherits the property unless provision is made otherwise, he said.

In most cases, however, it is advisable to make a will, he said. If there is no will, the situation of property varies as to separate and community types, he said. Separate property he defined as all property owned prior to marriage or acquired by gift or inheritance during marriage. Community property, he said, is all property acquired during marriage.

INHERITANCE PROCESS

He described the process of inheritance for adopted children, half-brothers and sisters, illegitimate children and persons who have comitted crimes.

If there are complicated business debts and a business to be run, it is advisable to make a will, he said. An executor is named to handle the will and settle it and is one of two types, he said. The independent executor has full authority and should be someone in whom one has confidence. A plain executor must post bond and proceed through the probate court, which is a cumbersome process, he said.

TAXES DISCUSSED

One of the hardest wills for lawyers to handle is that involving a considerable estate, he said. The tax issue has caused the complications, he said. Estate tax goes to the federal government and includes the total estate that passes from the deceased, while the inheritance tax goes to the state and is based on the parts individuals inherit, he explained.

Technicalities of drawing up a will and laws governing verbal will were discussed.

Following the talk, Carolyn Sears played Greig's "March of the Dwarfs," and Mary Jim Stinson played the first movement of a Beethoven sonata and "Valse Lucille" by Friml.

Mrs. R. B. Sears, Mrs. B. M. Greenfield and Mrs. J. D. Scott were in charge of the program.

Mrs. Bert Dennis, president-elect, reported on the District 7 federation convention which she attended at Hereford.

Seventeen members present brought clothing to be sent to Austria.

Arrangements of irises, roses and corn flowers were used in decorations by Mrs. Lee Stinson, who was hostess at her home.

Mrs. J. Hamblen Reviews Book For 20th Century

"Time to Speak Up," a book on public speaking, was briefed for Twentieth Century Club members by Mrs. John Hamblen.

Mrs. Ola B. Leath was program leader Tuesday when Mrs. W. H. Cauble was hostess.

In every speech consideration must be given to four points, Mrs. Hamblen said. The subject, the audience, the speaker and the occasion are to be considered, she said. She named the speaker's personality as the most important single factor in influencing audiences. She described the following types of speeches: informative, persuasive, or entertaining. She said speakers should learn to walk gracefully, stand erect, talk directly to audiences, speak audibly and have something of value to say.

Mrs. H. J. Brice reported on the board meeting she attended during the District 7 federation convention at Hereford.

Mrs. Leath read a letter from an Austrian woman in connection with the club's Friendship Fund.

Twelve members answered roll call with current events.

25% OFF
ON ANY DEJUR MOVIE CAMERA OR PROJECTOR
15% OFF on any T.D.C. 35mm Projector!
20% OFF on wide angle and telephoto lens!
8mm Magazine color Movie Film ..... 3.95 each
16mm Magazine color Movie Film ..... 6.25 each
CRAFT STUDIO
and Camera Shop
Next Door To West Texas State Bank

SATURDAY,
April 18th
Is
STRAW HAT DAY
And, We Are Proud Of The Wonderful Selection of Straws That We Have To Offer . . .
WESTERNS — SAILORS
PANAMAS
We Have Them All
John B. Stetson And Other Quality Brands
$4.95 to $15
ROGERS MEN'S WEAR
EAST SIDE OF SQUARE

Saturday Is Straw Hat Day

Select Your New Straw From Such Famous Brands As . . .
• STETSON
• DAVIS
• LION
Styles Sure to Win This Summer's "Straw Vote!"
Be Sure To SEE THE STETSON Air Conditioned WESTERN
Other Western Straws
We've started a COOL wave with our stunning collection of straw hats . . . so light in weight . . . so right in style. So many shapes and weaves to choose from . . . you're sure to find your most flattering style here!
Priced $1.49 to $10.00
The Fair Store
Northeast Corner Of Square

PLAN NEW EPISCOPAL CHURCH HERE

Plans for a new Episcopal Church in Snyder to be built between Highland Park and Towle Memorial Park on land donated to the church by Mrs. H. G. Towle were made at a luncheon here last Saturday. Meanwhile, the members will meet in the central primary school cafeteria. Some of the planners are shown above. They are from left: R. G. Wilson of Snyder, the Rev. Robert G. Purrington of Sweetwater, vicar of three area churches, the Right Rev. George H. Quarterman of Amarillo, bishop of North Texas Missionary District, and Bob McAlister of Snyder. (Lee Watson Photograph)

Rev. Taylor To Participate In Lubbock Meet

The Rev. Clifford Taylor, pastor of the First Christian Church will be in charge of a mission workshop at the annual Texas Convention of Christian Churches to be held Monday through Thursday next week in Lubbock.

Day sessions will be in the First Christian Church there and night sessions in the First Baptist Church. Separate meetings and banquets will be held Thursday night for men, women and young persons of the churches. Kenneth Lawrence, Snyder, will participate on the youth program.

Mr. Taylor will serve Tuesday as secretary of the nominating committee to help select state officers. The group will also nominate representatives to the newly organized Texas Council of Churches.

Howard T. Woods, president of the International Convention of Disciples of Christ, will speak Wednesday night on "No Creed But Christ." The Memphis, Tenn., man will talk on "Thorns or Roses" at the Thursday night meeting.

B. W. McElroy, convention president from El Paso, will be in charge.

Rev. W. F. Lovelady

Arkansan To Open Revival Here Monday

The Rev. W. F. Lovelady, pastor of the Olive Street Missionary Baptist Church in Pine Bluff, Ark., will open a revival Monday night at 7:45 o'clock at the North Side Baptist Church.

Services will be held each morning and night until April 27. Week day morning services will be at 10 o'clock and at night at 7:45 o'clock. Mr. Lovelady will also speak at the local radio station at 11:45 o'clock each morning.

The visiting minister is a graduate of East Central State Teacher's College at Ada, Okla. Sheridan Missionary College, Sheridan, Ark.; and the Missionary Baptist Seminary, Little Rock, Ark. He has served as pastor of churches in Oklahoma, Texas and Arkansas and has conducted revival meetings in several of the Southern states.

Baptist Pastor To Revival At Wellman

The Rev. E. K. Shepherd, pastor of the First Baptist Church, opened a revival at the Weilman Baptist Church last night.

The services will close April 26. Mr. Shepherd will be present at church services here Sunday.

Presbytery to Meet

The Abilene Presbytery will convene at the Snyder First Presbyterian Church at 2 o'clock Monday afternoon to discuss church business. The Rev. J. A. Owen of Albany will be moderator.

Sermon Subjects At Church Of Christ

The sermon topic for both morning assemblies at 8:45 and 10:55 o'clock at the Church of Christ will be "The Poor In Spirit," according to Ted Norton, minister.

"Christians in a Pagan World" will be the subject for the evening service at 7 o'clock, he said. Bible classes will convene at 10 o'clock.

Barrow Furniture Co.
2112 25th Street — Snyder, Texas
SEE US FOR NEW AND USED FURNITURE
We Will Trade For Your Old Furniture

SNYDER CHIROPRACTIC and NATUROPATHIC CLINIC
ESTABLISHED 1916
Hours 8 to 6 — Evening Appointments
R. D. English, D.C., N.D. — B. J. Weaver, D.C., N.D.
2304 30th Street — Phone 3-3602

Presbyterian Women Confer At Abilene

About 14 women from the First Presbyterian Church will attend the spring meeting of the Abilene Presbyterial Society Thursday in Abilene's Central Presbyterian Church.

Mrs. James L. Kincaid will talk to the women on "What I Think God Expects of This Church Today," the general theme for the meeting.

Mrs. Ronald Hubbard will be a member of a panel which will discuss "World Fellowship through World Service." She will also give a report as missionary education secretary for the presbyterial.

The main speaker at the meeting will be Mrs. W. Verne Buchanan, president of the National Council of Women's Organizations of the Presbyterian Church. Mrs. Buchanan, who is from New Philadephia, Ohio, will speak on "Power of Disciplined Action."

The president will be accompanied by an executive member of the council, Mrs. L. C. Curlin of Waxahachie, and Mrs. John Olson who is president of the synodical of Texas. Mrs. Olson will address the group at luncheon.

Mrs. Young Hostess To Baptist Circle

Mrs. A. G. McDowell gave the devotional at the Tuesday night meeting of the Mary-Martha Circle of the Avenue D Baptist Church in the home of Mrs. J. H. Young at 208 Thirty - fourth Street.

Mrs. C. D. Ivison was hostess with Mrs. Young to the nine persons present. Mrs. Young led games after which refreshments of cokes and cookies were served to the group.

'What Do You Have' Is Pastor's Subject

The Rev. Jack Dean of the North Side Baptist Church will speak on "What Do You Have?" at the 11 o'clock Sunday morning service at the church.

The Sunday evening service which begins at 7:20 o'clock will be broadcast directly over the local radio station.

Wessons Represent Church At Session

Mr. and Mrs. Ralph Wesson attended the Texas Baptist Sunday School Convention Monday through Wednesday at the Gaston Avenue Baptist Church in Dallas.

State workers told of better methods of conducting Sunday school work at the meeting. About 4,000 persons registered at the church, Wesson said.

Next year's convention was set for March 22 in Abilene.

Rev. Richard Persons

Abilene Pastor Is Due Here

The Rev. Richard Persons, pastor of the Sears Baptist Church at Abilene, will speak here at all services of the Calvary Baptist Church Sunday.

The 10 o'clock Bible study will be on "The Rapture of the Saints." The Rev. T. Gerald Cates, pastor, is in an evangelistic trip to Burlington, N.C.

Dangerous Pentecost Is Adcock's Topic

"A Dangerous Pentecost" will be the sermon topic for the two morning worship services at 8:30 and 10:55 o'clock at the First Methodist Church, according to the Rev. W. W. Adcock, pastor.

His subject of the Sunday evening service at 7:30 o'clock will be, "Living on Negatives."

Wednesday night services have been changed to 7 o'clock in the morning. The 35-minute services are followed by refreshments in fellowship hall, Mr. Adcock said.

Hubbard To Speak On 'A Loving Life'

"A Loving Life" will be the topic of the Rev. Ronald Hubbard's address to members of the First Presbyterian Church in the Sunday morning service at 10:55 o'clock.

The pastor will also speak at the evening service at 7:30 o'clock.

Bible Study Tuesday For Presbyterians

The Presbyterian Women's Organization will have a Bible study, "Christ in You," led by Mrs. C. R. Roberson in their regular meeting in the First Presbyterian Church at 2:30 o'clock Tuesday afternoon.

Mrs. R. C. Grantham will be hostess to the group.

"A Dangerous Pentecost" and "Living On Negatives"

will be serman topics discussed by Woodrow Adcock at the two morning worship services at 8:30 and 10:55 A.M. and the evening service at 7:30 P.M. Sunday, respectively.

SUNDAY SCHOOL CLASSES FOR ALL AGES AT 9:45 A.M.

Methodist Youth Fellowship Meetings at 6:30 P.M.

Adult and Children's Fellowship Classes at 7 P.M.

Wednesday Morning Mid-Week Worship Service at 7 A.M.

YOU ARE ALWAYS WELCOME AT THE SERVICES OF

FIRST METHODIST CHURCH
Rev. W. W. Adcock, Pastor
AVENUE R AND 27TH STREET

WHAT'S IN IT FOR ME?

This is a pertinent question. It rises to the surface of thinking every time any proposition is presented to an individual. When pondering, "Shall I be a Christian.", sooner or later this question comes 'What's in it for me?" The apostle says "all spiritual blessings" are in Christ (Eph.1:3). Then he enumerates some of them.

I am to be holy and without blame before him in love. God chose us in Christ before the foundation of the world, (Eph.1:4). It is only in Christ that one can be holy and not worthy of blame. In this respect, children of God are like their Father.

I am an adopted child of God in Jesus Christ. God so predestinated this, (Eph.1:5,6). This passage does not say that God predestinated a certin number to be saved—and lost! It does say that men must be "in Christ" to be acceptable unto God. Each individual makes his own decision. He classifies himself—he is either in Christ or out of Christ.

I have redemption through His blood, (Eph.1:7). Redemption is forgiveness of sins. The blood of Christ cleanses man from the guilt of sin. But elsewhere we learn that men must "repent and be baptized... for the remission of sins" (Acts 2:38). This is so, for the New Testament says that men are "baptized into Christ," (Gal. 3:26, 27).

I obtain an inheritance in Christ, (Eph. 1:11). What is this inheritance? Christians are "heirs of God and joint-heirs with Jesus Christ!" (Rom. 8:17). Can you think of anything greater than to be a joint-heir with Christ?

I am "sealed with the Holy Spirit of promise," in Christ, (Eph. 1:13, 14). The Holy Spirit is God's indentification mark in every child. It is given only after one is baptized into Christ (Acts 2:38; Gal. 3:27). The Lord knoweth them that are his, (2Tim.2:19).

Heaven is my home when I "die in the Lord." (Rev. 14:13). In heaven, the servants of God worship and serve Him forever! Consider, then, what is in store for the Christian now, in this life! Then, see it climaxed with heaven, the home of the soul!

Dear Reader, are you in Christ? All spiritual blessing are in Christ, (Eph. 1:3). By entering Christ you, too, can rejoice in these blessings. By staying out of Christ, you rob yourself of these great blessings. Act today! Do as did the eunuch, (Acts 8:26-39). He went on his way rejoicing. So can you!

CHURCH OF CHRIST
1411—25th St.
TED NORTON, Evangelist

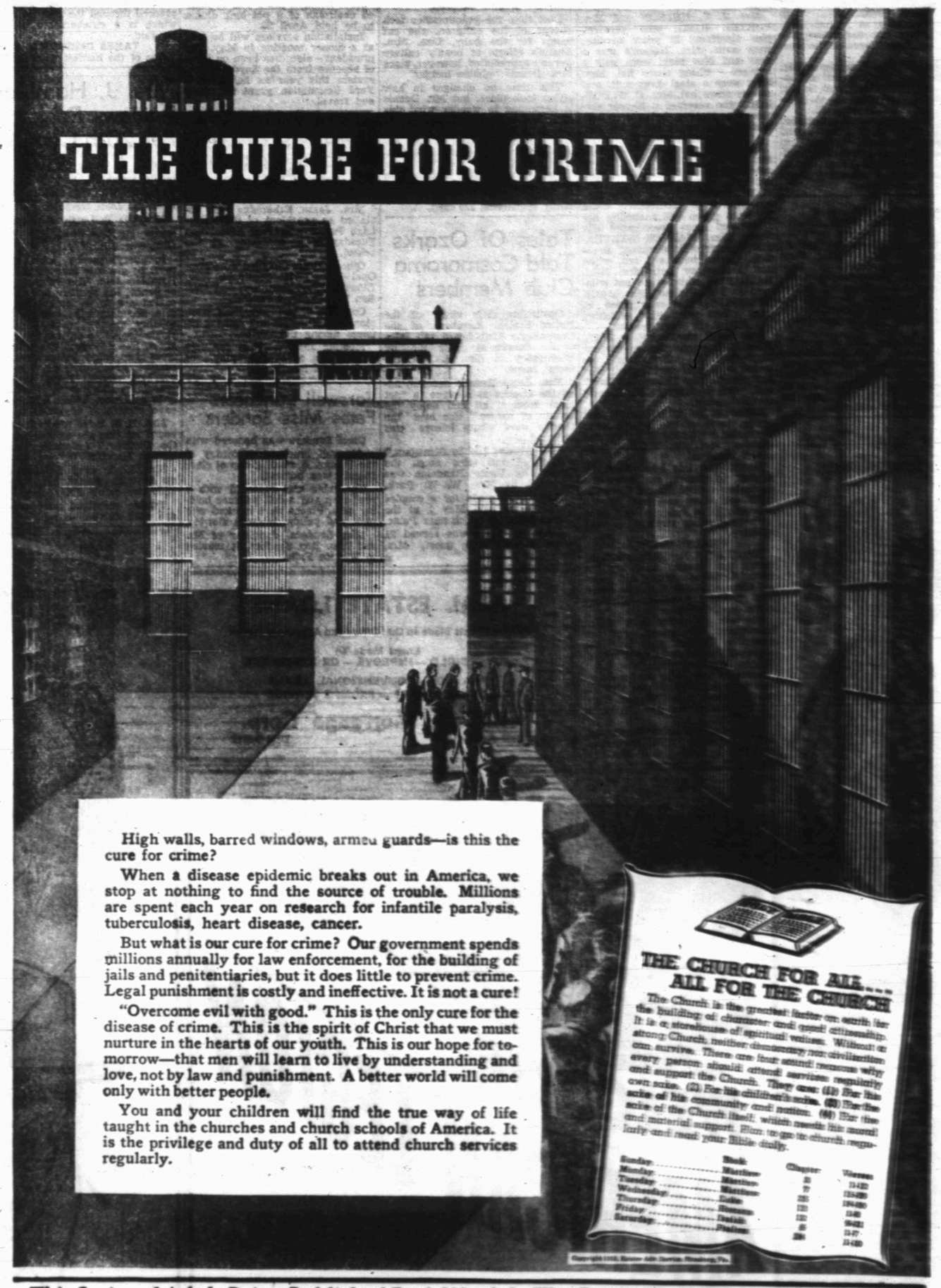

This Series of Ads Is Being Published Each Week In The Snyder Daily News, Sponsored By The Following Business Establishments

Forrest Builders Supply — 2109 25th — Phone 3-3301
Scurry Butane Co. — 1012 25TH
Walter Hales Lumber & Supply — East Highway — Phone 3-5792 or 3-6253
Snyder National Bank — Nearly Half Century Banking Service — Member Federal Deposit Insurance Corp.
West Texas State Bank — Corp. — Member Federal Deposit Insurance
Battenfield Hospital Clinic — Snyder, Texas
Roe's Home & Auto Supply — SELLING THROUGH SERVICE — 2207 Ave. S — Phone 3-3602
The Deffebach Agency — Complete Insurance Service — Phone 3-5511 — 2406 Ave. R
Piggly Wiggly
Snyder Auto Supply — 1605 Ave. R — Phone 3-5261
Times Printing Company — PRINTING — OFFICE SUPPLIES — 1605 25th St. — Phone 3-7202

Young Is Known By Pitchers As American League 'Spoiler'

(By The Associated Press)

It's about time the pitchers' union started boycotting Bobby Young.

Most average baseball fans probably never paid much attention to Young who plays second base for the St. Louis Browns. He isn't the league's best fielder and he is a far cry from being a great hitter, but the pitchers know him. He's a spoiler.

Young specializes in ruining no hit games, particularly real close no hit games where one hit can make all the difference in the outcome.

Yesterday Billy Pierce was baffling the Browns in the Chicago White Sox home opener at Comiskey Park. After six hitless innings Dick Kokos walked to start the St. Louis seventh but he was cut down trying to steal. Up came Young, a .247 left-handed hitter facing a southpaw pitcher.

Nothing to worry about here thought the chilled gathering of 11,354 who sensed the tension that builds up during a no-hit effort.

Then Young spanked a solid double into right center field to break the spell. Without the thwarted steal it might have been a run.

As it was the White Sox scored without a hit in the bottom of the seventh and Pierce finished up with a 1-0 one hitter. He had to be that good because his mates got only two singles off Harry Brecheen, the National League veteran who was making his American League debut.

Young pulled the same spoiling act last year when he tripled to ruin Bobby Feller's bid for a fourth no hitter. That time Young scored the only run as Feller and Bobby Cain of the Browns pitched the first double one hitter in American League history.

Pierce's one hitter was the second in two games involving the White Sox. At Cleveland Tuesday they managed only one safety—a single by Minnie Minoso—against Bob Lemon.

The Chicago pitchers' battle was a sharp contrast to most of the other games played yesterday. Pittsburgh and Philadelphia combined for 34 runs in two innings as the Pirates edged the Phils, 14-12. The Boston Red Sox clubbed four Philadelphia pitchers for 19 hits in whipping the Athletics, 11-6. Cleveland outblasted the Detroit Tigers, 11-3. President Eisenhower tossed out the first ball at Washington and then watched the New York Yankees score four runs in the first inning to mar the occasion for the Senators, who finally lost, 6-3. Good pitching did prevail in a night battle between the other Chicago and St. Louis clubs as the Cards whipped the Cubs in St. Louis, 3-0.

The night half of the day-night doubleheader in Washington was called off because of cold weather and rain canceled National League contests in New York between the Giants and Brooklyn and in Cincinnati where Milwaukee was scheduled to play.

Milt Bolling, a rookie shortstop, and third baseman George Kell, one of the few veterans in the Red Sox lineup, each collected a double and three singles in Boston's first game of the season after being snowed out twice at home. Ken Holcombe in relief of Mel Parnell was the winner with Harry Byrd, last season's rookie of the year, losing his first 1953 start.

Cleveland tried all spring to peddle centerfielder Larry Doby but the Indians were glad he was on hand at Detroit yesterday. He drove in five runs—two on a towering 400-foot home run and two more with a single that put the Indians ahead to stay in the sixth inning. Mike Garcia, a 22-game winner for Cleveland last year, lasted only four innings with Bob Hooper picking up the victory in relief.

Washington, which like Boston was making its first appearance after rain and snow, collected nine hits off Johnny Sain but wasted a hatful of opportunities in losing to the Yankees. The President left after two innings because of other business. He didn't miss much.

It's hard to lose a game after you score nine runs in one inning but that's what the Phillies did in Pittsburgh. The Pirates scored a run in the first and the Phils went ahead with two in the fourth. Pittsburgh came back with seven in the fourth to lead, 8-2. Philadelphia responded with nine in the fifth to go back into the lead only to have Pittsburgh score six more in the bottom of the fifth including a three run homer by Danny O'Connell. The Phils pushed across a final tally in the seventh off Murry Dickson, fifth and winning Pittsburgh pitcher, but still fell two runs short.

Pint-sized Harvey Haddix, one of the rookies Cardinal Manager Eddie Stanky is counting on heavily, gave up only four hits to the Cubs and old man Enos Slaughter made it easy for him by hitting a home run with Stan Musial on base.

Sharkey, Last Of Great Era, Dies In Sleep

SAN FRANCISCO (AP)—Tom Sharkey, 79, barrel-chested battler who was the last of the prize ring greats of the 1890's died today.

The game little slugger, who had won $250,000 fighting John L. Sullivan, Jim Corbett, Bob Fitzsimmons and Jim Jeffries and others, died broke—but not forgotten.

He had been in a hospital since August, 1952. His friends—fighters, promoters, old-time newsmen and followers—chipped in to pay his expenses.

Doctors at San Francisco hospital said Sharkey "died easily in his sleep" at 3:15 a.m. (5:15 a.m., CST).

He was admitted Jan. 31 for the tenth time for a heart ailment.

His death rang down the curtain on a long-gone era of pugilism. It followed closely Jeffries'—Sharkey's greatest rival—who died in Los Angeles March 3.

Sharkey never won a title, but he slugged it out with the best in 11 years in the ring, starting in 1893. He used to boast that he was "afraid of no man—none ever made me take a backward step."

The cocky, Irish-born boxer stood 5 feet, 8½ inches and in fighting trim weighed between 180 and 185—about 30 pounds less than most of his heavyweight rivals. In 54 fights, he scored 35 knockouts and was knocked out only once—by Fitzsimmons in 1900. Four years before he won an eight-round foul by Fitz.

The same year he fought a four round draw with Corbett and a three-round no-decison bout with Sullivan. In 1889, he lost a close 20-round decision to the champion, Jeffries, and won a ninth-round foul by Corbett.

That led to his biggest battle, a 25-round title match with Jeffries at Coney Island, Nov. 3, 1899. Jeffries was taller, heavier and had a longer reach, but Sharkey stood up under his heaviest blows for the full distance—getting his ribs stove in doing it. He lost the decision.

Sharkey retired in 1904.

He had saved his purses and opened a luxurious saloon in New York. But his fortune dwindled with bad investments and horse race losses.

In 1915, having lost his saloon, he came to San Francisco.

His only tangible memento of the fame and glory he had won since he shipped out of Ireland as a cabin boy of 11 on a four-masted schooner was a medallion, presented to him in 1945 by the Helms Athletic Foundation of Los Angeles. It was inscribed:

"His ring courage will be a lasting memorial in the history of boxing."

To those who knew him, there could be no truer tribute.

Navy Salvages British Ship

LOS ANGELES (AP)—The burning British freighter Menestheus is a derelict today, adrift off the Lower California coast 600 miles south of here.

Its skipper and 80 crewmen were rescued early yesterday after fire broke out in the engine room by the American ship Navajo Victory.

A Coast Guard patrol plane was to leave San Diego at dawn today position. The plane will attempt to guide a Navy salvage tug to the scene.

The Navajo Victory is due in San Diego tomorrow afternoon. There were no casualties among the Menestheus' crewmen.

Davis, Terry Moore Officially Divorced

LOS ANGELES (AP)—Actress Terry Moore and former football hero Glenn Davis are free agents today, romantically speaking.

Miss Moore won an interlocutory divorce decree a year ago and yesterday Davis obtained a final decree, which either party may do. Friends here say Miss Moore, now making a movie in Florida, plans to wed actor Bob Wagner.

Matches Announced On Tonight's Card

A full night's program is mapped out by the Quarterback Club for its boxing matches of high school and junior high students.

The bouts will begin at 8 o'clock tonight at the high school gym, with each match lasting for three two-minute rounds.

Advance ticket sales were going strong at West Texas State Bank, Goose's Gulf Service, and D & H Super Market, and they will be sold at the gate. Admission price is $1 for adults and 50 cents for students.

BATTLE ROYAL

Speedy Moffett, who is in charge of arrangements for the event, said he will have the planned battle royal worked out by tonight as the feature of the night. He has not definitely announced who will make up the strugglers in that fight.

Most of the fighters are high school football and basketball players, many with boxing experience. Most of the events will be interclass fights, with juniors battling seniors and sophomores matched with freshmen.

Mule Kayser will act as referee, and high school coaches will be judges.

CONTESTANTS

The following bouts were announced by Horace Bostick, the match-maker:

Reagan White, 150, vs. Dan Burns, 148.

Gerald Crawford, 135, vs. Bernie Hagins, 130.

Kenneth Brotherton, 140, vs. Tommy Ivison, 135.

Jimmie Rodgers, 170, vs. Robert Burney, 175.

Jackie Grimmett, 160, vs. Buster Moss, 155.

Naxie Davis, 178, vs. Garland Huffman, 189.

Norman Grimmett, 165, vs. Jack Spikes, 167.

Wayland Glass, 156, vs. Mardel Stephens, 157.

Joe Baxter, 158, vs. Harold Hooks, 160.

Morris Hataway, 170, vs. Robert Hagins, 179.

Ed Casebolt, 230, vs. Frankie Minton, 220.

Ray Courtney, 130, vs. Jimmy Bennett, 131.

Clarence Huff, 150, vs. Doyle Sapp, 158.

John Brennan, 153, vs. Wayne Glass, 155.

Fred Cross, 130, vs. Eddie Stewart, 128.

Jerry Hale, 115, vs. Orville Paulk, 116.

Charles Osborne, 135, vs. Reuben Reeves, 140.

Bud Morgan, 111, vs. Arnold Dorman, 107.

Runners Ready For Saturday's Abilene Meet

Snyder cindermen will get in practice for the regional meet coming up next week when they go to the Abilene Relays tomorrow.

Track coaches Jack Dillon and Horace Bostick are taking to Abilene the group that will participate in the regional events, and they will run tomorrow against many of the boys who will compete with them next week.

Keith Pitner, 880-yard runner, will be back on the cinders against Bobby Mosshart of Abilene, who barely beat him to the finish line in the district meet last week. Pitner's time in most meets has been a little slower than 2:03, as has Mosshart's.

Pitner ran second in the Southwestern Recreational Meet at Fort Worth in the 880. His second at the district meet entitled him to enter regional events.

The mile relay team, the only group from Snyder to take a first in the district meet, will be back running against their district foes. The team's time last week was 4:33.0. The group also took second at the Odessa meet. It is made up of Deanie Floyd, Tommy Ivison, Naxie Davis, and Reagan White.

Both White, who took second in the 440-yard dash at the district meet, and Floyd, who took third, will run in that event tomorrow.

Dillon said he may also enter an 880-yard relay team, which will be composed of Floyd, Ivison, Gary Harris, and Gerald Crawford.

The regional meet next week will be held at Stephenville. The only Snyder entries at that meet, Dillon said, will be Pitner in the 880 and the mile relay team.

Light Bulb Leads To Freak Disaster

BEND, Ore. (AP)—A dropped light bulb killed Melvin H. Brown, 38, yesterday. The bulb, which was on an extension cord, exploded when it hit the pavement where Brown was draining gasoline from his car. Gas fumes were ignited, and Brown was burned fatally.

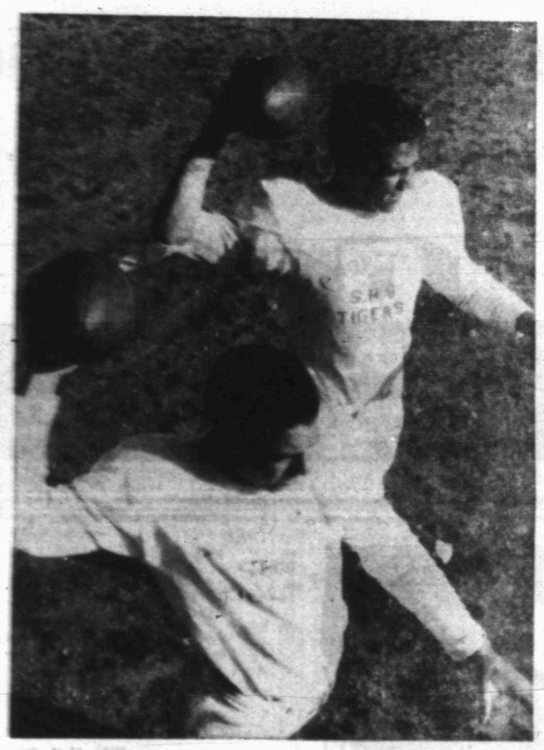

FOOTBALL TRAINING BEGINS

Bernie Hagins and Joe Baxter, top two quarterbacks on the team bulding up in spring training, get in passing practice for offese that will probably be used against Breckenridge and Big team building up in spring training, get in passing practice for of-started spring workouts yesterday, working mostly on blocking, tackling, and other fundamentals of football. Freshmen will report Monday for the drills, which last 30 days.

BASEBALL STANDINGS

(By The Associated Press)

NATIONAL LEAGUE

	Won	Lost	Pct.	Behind
Brooklyn	2	0	1.000	—
Milwaukee	2	0	1.000	—
Chicago	1	1	.500	1
New York	1	1	.500	1
St. Louis	1	1	.500	1
Philadelphia	1	2	.333	1½
Pittsburgh	1	2	.333	1½
Cincinnati	0	2	.000	2

FRIDAY SCHEDULE

Brooklyn at New York.
Philadelphia at Pittsburgh.
Milwaukee at Cincinnati.

THURSDAY'S RESULTS

Pittsburgh 14 Philadelphia 12.
St. Louis 3 Chicago 0 (night)
Brooklyn at New York, rain
Milwaukee at Cincinnati, rain

AMERICAN LEAGUE

	Won	Lost	Pct.	Behind
Cleveland	2	0	1.000	—
Boston	1	0	1.000	½
New York	2	1	.667	½
St. Louis	1	1	.500	1
Chicago	1	1	.500	1
Philadelphia	1	2	.333	1½
Washington	0	1	.000	1½
Detroit	0	2	.000	2

FRIDAY SCHEDULE

New York at Washington.
Boston at Philadelphia.
Cleveland at Detroit.
St. Louis at Chicago.

THURSDAY'S RESULTS

Boston 11 Philadelphia 6
Cleveland 11 Detroit 3
Chicago 1 St. Louis 0
New York 6 Washington 3

BIG STATE LEAGUE

Temple	3	0	1.000	—
Waco	2	1	.667	1
Wichita Falls	2	1	.667	1
Texarkana	2	1	.667	1
Tyler	1	2	.333	2
Paris	1	2	.333	2
Greenville	1	2	.333	2
Austin	0	3	.000	3

GULF COAST LEAGUE

Port Arthur	3	1	.750	—
Harlingen	3	1	.750	—
Corpus Christi	3	1	.750	—
Galveston	3	1	.750	—
Texas City	1	3	.250	2
Lake Charles	1	3	.250	2
Laredo	1	3	.250	2
Brownsville	1	3	.250	2

TEXAS LEAGUE

Oklahoma City	4	1	.800	—
San Antonio	5	2	.711	—
Tulsa	4	2	.667	—
Shreveport	4	3	.571	1
Beaumont	4	3	.571	1
Fort Worth	2	4	.429	2
Dallas	1	5	.167	3½
Houston	1	6	.143	4

SPORTS MIRROR

(By The Associated Press)

TODAY A YEAR AGO—The St. Louis Browns defeated the Chicago White Sox, 7-1, for their fourth straight victory and their longest winning streak in two years.

FIVE YEARS AGO — Citation won the $25,000 Chesapeake Stakes to re-establish itself as a Derby favorite.

TEN YEARS AGO—Ben Hogan won the Texas Victory Open with a score of 138.

TWENTY YEARS AGO—Lefty Gomes pitched the New York Yankees to a 2-1 victory over George Earnshaw and the Philadelphia Athletics.

Welcome Legionnaires
To The 19th District Convention In Snyder
Scurry County lumber company
East Highway Phone 3-571
"The only lumber yard in Snyder giving S&H Green Stamps"

SATURDAY IS STRAW HAT DAY!
Pick Your Straw
From These Quality Brands.
DOBBS $5-$7.50-$10
STETSON $5-$7.50-$10
U-Roll-It $5.00

Owens Department Store
West Side Of Square

I'M GLAD...
We bought television that REALLY works in a tough fringe area!
SYLVANIA TV with the STRATOPOWER CHASSIS
at—
King & Brown
1914 25th Street
Phone 3-3102

— BANQUET ROOM —
ACCOMODATES UP TO 200 PEOPLE
HAVE YOUR SOCIAL PARTIES AND BANQUETS AT . . .
BALLARD'S CAFE
EAST HIGHWAY PHONE 3-6641

McDONALD'S Present...
Popular Straws For The Season Ahead
SATURDAY
Is Straw Hat Day!

You'll Like A
RESISTOL
SELF CONFORMING . . . THE MOST COMFORTABLE HAT IN AMERICA.
A style for you . . . Wide band, narrow band in a Panama, Mesh or Braid, and a color to suit eevry taste. Look your best! Choose your new straw from the favorite . . . Resistol.
$5.00
Other Straws
$1.49 to $5.00

Grand Re-Opening
FREE PRIZES FOR ALL
Frontier Stamp Books — Partly Filled
Free Color Aids & Literature
Free Thermometers
REGISTER FOR THESE WONDERFUL PRIZES TO BE GIVEN AWAY SATURDAY.
- Clock Radio
- Electric Clock
- Box Springs
- 9x12 Linoleum
- Platform Rocker
- Electric Mixer
- French Fryer
- $5 Repair Service
Town and Country HOME FURNISHINGS
2403 25th Street

Typewriter and Adding Machine Repair
SATISFACTORY WORK GUARANTEED
Call Jack Turner 3-7202
AUTHORIZED UNDERWOOD DEALER
RENTAL MACHINES
Times Printing Co.
SNYDER, TEXAS 1907 25TH

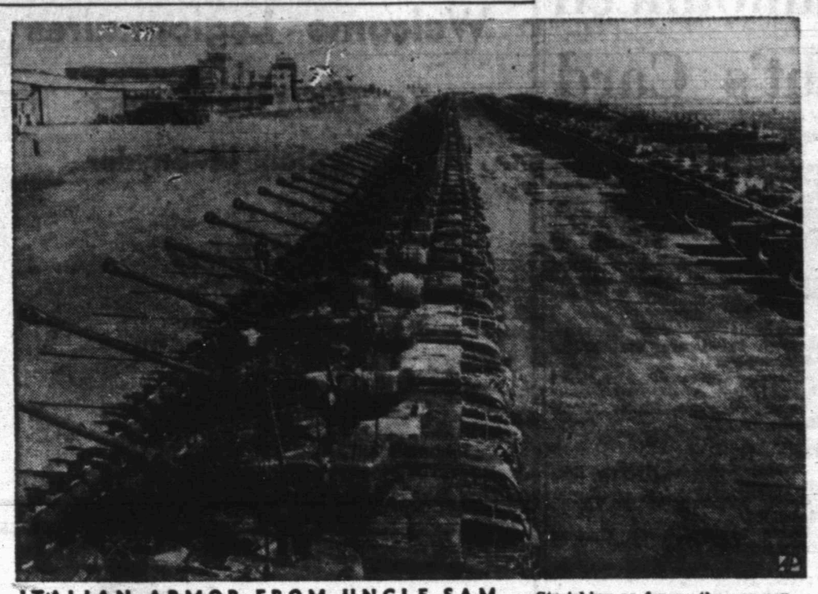

ITALIAN ARMOR FROM UNCLE SAM — Stretching as far as the eye can see are these U. S.-built M-47 tanks of Italy's "Ariete" division lined up at a review in Verona.

Nearly Half of Former School Board Members Attend Dinner

Ninety - two of the 210 living past members of former school boards now consolidated with the Snyder district were honored last night with a banquet at the new high school cafeteria.

Present were N. W. Autry, Fickas Bell, Gaither Bell, W. E. Bentley, T. A. Berry, J. T. Biggs, Albert Bills, Walter Brown, Carl Brumley, Richard Brice, F. M. Brownfield, Maurice Brownfield, Jewel Burns, G. B. Clark, Everett Clarkson, P. W. Cloud, Paul Collins, I. S. Cross;

Bill Davidson, Fred Davis, Earl Davis, Jack Davis, Lloyd Devenport, Herman Doak, Raymond Duck, Bob Dupree, Charlie Eastman, Burton Echols, Luther Edmonson, Turner Forest, Dan Gibson, W. S. Gillum, Alton Greenfield, J. C. Hardin;

Lester Hardin, B. H. Harless, R. W. Harless, Sam D. Hayes, I. N. Hataway, Audrey Head, W. B. Head, Raymond House, Royce Johnson, Weldon Johnson, R. L. Jones, I. A. Joyce, J. A. Joyce, J. H. Langford, A. A. Lockhart, Archer Logan, C. M. Lyons, A. R. McFarland, Joe Merritt, O. D. McGlaun, Dewey Moore;

W. R. Pate, D. M. Pogue, C. W. Ponnee, Johnnie Pratt, C. A. Ramsey, R. J. Rands, Ollie Richardson, Bill Riley, Burdist Rinehart, J. V. Robinson, Hubert Robison, H. F. Rogers, Morelle Rogenstein, J. E. Sentell, Gordon C. Smith, Graham Smith, Marsh Springer, Allen Stephens;

Tom Sterling, J. C. Stinson, Oran Sturdivant, Bill Taylor, Hugh Taylor, S. L. Terry, C. V. Thompson, Arthur R. Turner, Lacy Turner, Clarence Wade, Nathan Wade, W. A. Wade, Blake Walker, R. V. Williamson, Milton Winters, Frank Wilson, E. E. Woolever, and the only woman ever having served as a trustee, Mrs. C. B. Whatley.

Former trustees who were not present were: Henry Arnold, Elmer Bentley, Homer Bentlee, Lewis Blackard, Billy Boren, Clyde Boren, George Bowers, Giles Bowers, George Brumley, J. E. Brown, Obie Buffaloe, Jack Byrd, T. A. Caudle, Charlie Cargile, Jones Chapman;

Fred Cotton, Allan Davis, W. O. Dever, Joe Drinkard, Bill Drum, Harrison Durham, Edgar Eades, Joe Eicke, H. H. Eiland, Dewey Everett, W. B. Fenton, Bill Flippen, Edd Foree, T. J. Fuller, J. G. Galyean, Robert Freen, Cecil Hall, Ray Haney, E. J. Hardin, Elvie Harkins, C. C. Harless, F. J. Helms, J. W. Helms, J. B. Hensley, Dr. Grady Hicks;

Mark Holmes, Walter Holmes, H. C. Huckabee, Wright Huddleston, B. J. Hudnall, L. M. Irion, Marcus Johnson, W. A. Johnson, Marvin Key, Jesse Koonsman, Bill Leechwood, Floyd Logan, Raymond Lloyd, O. J. Martin, P. A. Mebane, Gay McGlaun, H. G. Moore, Lester Moore, E. E. Murphy, Richard Parks, Gray Parks, D. L. Powell, W. F. Reed, G. N. Richardson, Ira Riley, Dee Robison, Byrd Rodman, Elza Rollins, J. E. Sanders, Ben Scott, Jesse Slinger, Dildy Smith, Harley A. Smith, Raymond Smith, W. W. Smith, F. O. Sorrells, W. P. Steel;

Clyde Sturdivant, Mr. Stinger, J. P. Sullinger, W. A. Taylor, Clarence Thompson, Clyde Thompson, Cullen Tombs, S. W. Trevey, Edgar von Roeder, Carl Voss, W. E. Wade, John Whatley, Charlie Williams, Toni Wilson, John Woodward, and Leon Wrenn.

Pipeline Head Quits Office

HOUSTON (AP)—Disagreements with board members over conduct of the firm's affairs has resulted in resignation of Claude Williams as president of Transcontinental Gas Pipe Line Corp.

Williams, a former acting secretary of state and former head of the Texas Employment Commission, has affirmed reports of his resignation.

He said board members and he "are in disagreement as to how the company should conduct its affairs."

Williams was an organizer of the $264 million dollar corporation.

The company operates a natural gas pipe line extending from Mercedes to New York.

Williams, a former district attorney in Longview, said he would dispose of his 62,000 shares of Transcontinental stock.

Eden's Complications

LONDON (AP)—Foreign Secretary Anthony Eden, 55, who had an operation for gallstones last week end, has developed tonsilities with some fever, the Foreign Office said today. His condition is "satisfactory."

Three Presidents of the United States died on July 4 —John Adams, Jefferson and Monroe.

Maybe It Can't Be Done—
But, We're Doing It!!!
All You Can Eat
For — — — —
$1
MANHATTAN
COFFEE
SHOP
2 Doors East
of Dunlap's

Outcome Of Jurist Probe Still Unknown

AUSTIN (AP)—Nobody was talking today on a State Bar Committee hearing on dismissal charges brought against South Texas Judge Woodrow Laughlin.

Laughlin appeared before the committee yesterday behind closed doors in an Austin Hotel parlor.

He is from Alice and judge of the 79th District, torn by political warfare between the George Parr forces and the anti-Parr forces. Laughlin is a friend of Parr.

"We are holding a hearing—that's all I can say," J. G. Davis of Huntsville, chairman of the Bar committee said.

Davis would not say whether they were hearing charges against Laughlin and Judge E. D. Salinas of Laredo, or just Laughlin.

Laughlin said Salinas was not present, and he understood charges against him had been dropped.

J. T. Canales of Brownsville asked the Bar to recommend dismissal of the two judges. He based his charges on indictments concerning Laughlin's sale of his law library to Jim Wells County. Salinas was to try the case, but the charges were dismissed after Laughlin bought the books back.

A House committee has recommended a break-up of the 79th District, sending Jim Wells County to share a district court with Nueces and Brooks Counties and separating it from Duval County, home of George Parr.

Sen. William Shireman of Corpus Christi said he could not support that plan because that would make Laughlin a judge in Nueces County at least until his term expires Jan. 1, 1957.

Shireman wrote a resolution calling for an investigation of Laughlin as judge. The Senate Civil Jurisprudence Committee will hold a hearing on the resolution April 22.

Accident Victim Is Moved To San Angelo

Ivy Matt Rollins was transferred from a Del Rio hospital to one in San Angelo where he will have surgery on his hip.

Rollins and his brother, A. C. Rollins, were injured in an automobile accident near Del Rio April 3. A. C. Rollins is still in serious condition, according to his mother, Mrs. J. H. Rollins, Sr., of 2300 Avenue A.

PICTURE FRAMING
Display at Forrest Builders and
TATUM CARPENTER SHOP
112 East 25th St. Phone 3-4168
Open Late and Weekends

PENNEY'S
ALWAYS FIRST QUALITY!
SATURDAY
IS
STRAW HAT DAY
AT
PENNEY'S

AMERICAN LEGION US
WELCOME LEGIONNAIRES
TO THE
19th District Convention
April 18th-19th
ENJOY YOUR VISIT IN SNYDER
BELL'S FLOWER SHOP
804 25th Street Phone 3-4651

BANK HOLIDAY
SAN JACINTO DAY
will be observed by the Snyder Banks,
TUESDAY, April 21st
Please Be Governed Accordingly In The
Transaction Of Your Banking Business
SNYDER NATIONAL BANK
WEST TEXAS STATE BANK

WELCOME
Members Of The American Legion
To The 19th District Convention
Snyder Is Happy To Have You As Our Guests.
EAST SIDE SQUARE
D&R
Food Store
EVERYDAY LOW PRICES
SNYDER . TEXAS
EAST SIDE SQUARE

Grand Re-Opening
FREE PRIZES FOR ALL
Frontier Stamp Books—Partly Filled
Free Color Aids & Literature
Free Thermometers
REGISTER FOR THESE WONDERFUL PRIZES TO BE GIVEN AWAY SATURDAY.
• Clock Radio
• Electric Clock
• Box Springs
• 9x12 Linoleum
• Platform Rocker
• Electric Mixer
• French Fryer
• $5 Repair Service
Town and Country
HOME FURNISHINGS
2403 25th Street

BUDDIES
To Your
19th District
American Legion
Convention
April 18 and 19
All of us at Times Printing Company are proud that the 19th District convention of the American Legion is meeting in Snyder. We know all the Legion delegates will find Snyder the friendliest city in West Texas. We know that our own American Legion Post will show you the finest hospitality. We hope that each delegate will visit our city often.
For All Your Printing Needs, See . . .
Bennett & Feather
Times Printing Company
1907 25th Street Phone 37207

Red Reaction To Ike's Talk Hopeful

LONDON (AP)—President Eisenhower's peace program heartened Western Europe today.

Many expressed doubts of Russia's reaction. But there also was a swelling tide of hope that the new rulers in the Kremlin might use this moment to relax the East-West conflict.

The first Soviet reaction came quickly. Moscow radio complained that Eisenhower had placed the blame for the international situation on Russian policy "though no facts were given to prove this."

West European foreign offices journalists noted, however, that the Soviet reaction was mild in tone, by usual Russian standards, and the Kremlin left itself plenty of maneuvering room.

The liberal Manchester Guardian said editorially:

"The President has been enabled to make this statement of policy by the death of Stalin and the signs—as yet imprecise—that the new Soviet government wishes to see a relaxation of the conflict between East and West.

"Without the hope that a relaxation can in fact be achieved the speech would ring somewhat hollow."

The newspaper described Eisenhower's statement as "a great speech because it expresses all that was splendid about the full entry of America into world affairs in the 'hopeful spring' of 1945—the longing for peace, the genuine and often innocent belief in a world-wide rule of law, the no less genuine desire to help distant and little-known peoples."

The London Star, also liberal, said:

"By proposing that armaments should be cut down and the money saved used to fight 'the brute forces of poverty and need' throughout the world, the President arouses the imaginations of all peoples.

"Russia, as he made clear, would not be excluded from such aid and reconstruction."

Communist morning newspapers in East Germany ignored Eisenhower's speech. In divided Berlin the Red papers in the Eastern Sector carried not a line about it.

West Berlin newspapers splashed the story over their front pages and hailed the speech in editorials.

Obviously keyed to Moscow's reaction, the official Soviet zone news agency ADN later distributed a 500-word report on the speech.

Echoing Moscow almost word for word, ADN said Eisenhower's speech was devoted chiefly to justification of U. S. post-war policy "including enforced armament, the formation of the North Atlantic bloc and so forth."

However, ADN made no direct attack either against President Eisenhower personally or against the United States.

Scrap Lumber Burns At Cogdell Hospital

A fire late yesterday afternoon damaged some scrap lumber at the Cogdell Memorial Hospital construction project on the Big Spring highway, but was put out by firemen before any serious damage was done, Ivan Gatlin, fire marshal, said.

Gatlin said yesterday's fire was the third one here this month, none of which have caused serious damage.

MAKES FOREIGN POLICY SPEECH

President Eisenhower makes his first full dress speech on foreign policy since taking office in an address before newspaper editors in Washington. The serious chief executive asks Russia's new leaders to help end the cold war and join in a world-wide fight on poverty and need.

ROAD BACK FOR LEGLESS POW

A Communist prisoner of war who lost both legs fighting UN forces in Korea, uses crutches as he comes off a U.N. LST at Pusan on the first lap of a trip to Panmunjom and repatriation under a U.N.-Communist agreement to exchange sick and wounded prisoners of war.

Riddle, 107, Figures He'll Live 3 Years

AUSTIN (AP)—Confederate veteran Thomas Riddle, 107, figures he's due three more birthdays.

He was a tired but happy little white-haired man with a shy, childish smile after his 107th birthday party yesterday.

He finally ate a piece of the three-tiered birthday cake, but only after the some 70 guests who dropped in had left.

Riddle is one of six living veterans of the Civil War. He is one of two living in Texas but the only one residing at the Texas State Home for Confederate Men.

It's a big, sprawling home where the state now houses 913 aged and senile men in its care.

Most of the men sat in the spring sunshine while Riddle's birthday guests walked by between 2 and 4 p.m. A few of his old cronies with whom he plays dominoes edged into the big room where Riddle lives.

Attendants said he had been counting the days until his birthday for months.

"I figure I'm due three more birthdays," he said as he sat on the side of his bed. He started off the party in a neat gray suit but soon shed his coat. On his suspenders were two red rosebuds and he wore a gray tie on which was printed a Confederate flag.

Smugglers Of Parakeets Hit

SAN DIEGO, Calif. (AP)—A U. S. attorney expressed belief today that bird smugglers are doing a bigger business in this country than narcotics smugglers.

Morris Sankary of the federal legal staff here said that virtually all of the birds of quality in the parrot and parakeet family are smuggled into this country through Mexico.

He announced the arrest of three persons he said were members of an international smuggling ring, in a million dollar operation handling 70,000 birds annually."

The three—Mrs. Olive Spicuza, 36, and Chester W. Vosburg, 30, of San Diego, and Fred W. Steiner, 50, of Los Angeles—were released on $5,000 bail each at their appearance before the U. S. commissioner on charges of conspiracy to smuggle tropical birds.

The birds can't come into the United States legally—except as not-for-sale pets and then only one pair for each owner.

The commercial ban is due to the danger to humans of psitticosis—the parrot fever which can be fatal at a high rate to humans.

Heifetz Hand Beaten With An Iron Bar

JERUSALEM, Israel (AP)—An unidentified assailant attacked world famed violinist Jascha Heifetz with an iron bar early today, shortly after he played a sonata by German composer Richard Strauss. Israeli officials had warned Heifetz that Strauss music is banned in Israel because of the composer's Nazi association.

The blows struck Heifetz's right hand but a doctor said he suffered no injury. According to rumor, the famed American violinist's hands are insured for $300,000.

It appeared he might have to cancel the remainder of his concert schedule.

The attack was made as Heifetz stepped from a taxi in front of the King David Hotel, after receiving an ovation from the capacity audience attending his concert. The violinist said his assailant said a few words to him, apparently in Hebrew, which he did not understand.

Police searched the area but were unable to find the attacker.

Heifetz had played the sonata twice before during his Israeli tour. He was applauded the first time, but after the second playing the audience sat in stony silence.

In answer to complaints of Strauss's alleged Nazi associations, he had declared that only artitic considerations should be valid in drawing up concert programs.

Mr. and Mrs. Joseph Kilgarlin and family, 3001 Avenue S, have returned from Odessa where they visited friends.

Pipeline Installed In Fluvanna Cemetery

FLUVANNA — Residents of Fluvanna met at the cemetery Tuesday and laid a pipeline to furnish water for all parts of the ground.

Grass was planted, and a basket lunch was served.

Among out-of-town persons present were those from Justiceburg, Rotan, Seminole, Snyder, Post, Olton, New Mexico, and Oklahoma.

Mrs. Davis Leake of Dallas is a guest in the home of Mr. and Mrs. William F. Atwood, 1320 Avenue T.

There is more ship traffic through the Sault St. Marie "Soo" canals on the Great Lakes than the combined traffic through the Panama and Suez canals, says the National Geographic Society.

PAY AS YOU RIDE
Don't Wait Until Your Brakes Fail Or Your Tires Are Worn Thin
— BEAM VISUALINER —
Front End Alignment
Electronic Wheel Balancing
Raybestos Brake Lining Service
CENTRAL TIRE SERVICE
Pay A Little Each Month On Our Easy Terms
2310 Avenue S Phone 3-3841

CORRECTION
THE PRICE OF THE ITEM BELOW WAS MISQUOTED IN THE THURSDAY ISSUE OF THE SNYDER DAILY NEWS AND SHOULD HAVE READ AS FOLLOWS:
U. S. No. 1 GRADE 1½ TO 2½ LB. AVERAGE
FRYERS
(Freddie The Fryer — Look For The Tag On The Wing)
Lb. 45c
THE PLACE TO BUY THEM IS
EVERYBODY'S
2 Blocks South Of Square On Big Spring Highway

"Blue Streak"
AMBULANCE
Service
PHONE
3-5454
BELL FUNERAL HOME

WELCOME
Legionnaires
To Snyder . . .
WE TAKE PLEASURE IN JOINING WITH LAYNE-KITE POST No. 181 IN WELCOMING REPRESENTATIVES OF THE 19TH DISTRICT TO SNYDER.
Best Wishes Men!
Graves Radiator Shop
25th and Avenue V

WELCOME!
AMERICAN US LEGION
LEGIONNAIRES
WE HOPE THAT YOU WILL ENJOY YOUR VISIT IN SNYDER!
Harris Pharmacy

SELECT YOUR NEW
Straw Hat Now!
TOMORROW
IS STRAW HAT DAY
WE HAVE A GOOD SELECTION OF NEW STRAWS IN A STYLE TO SUIT EVERY TASTE. COME IN . . . GET YOUR COOL STRAW AND BEAT THE WARM DAYS AHEAD
Extra Savings Event Now In Progress
SAVE ON SUITS, SPORTCOATS, SLACKS
SUITS: $27.50 values now $19.95; $39.95 values now $28.40; Many with 2 pair Pants
SPORTCOATS: $17.95 values now $14.00; $29.95 values now $22.00
SLACKS: $9.95 values now $7.77; $15.95 values now $12.77
For Your Convenience Open 'Til 9 P.M. Friday & Saturday
FENTON'S DAD & LAD
Northeast Corner Of Square

which new straw HALSEY is for you?
Switch to a HALSEY Comfortable Straw!
Priced JUST . . .
$1.49 TO $1.98 TO $2.98 TO $7.90
IT'S STRAW HAT SEASON so take off the old felt and get into a new breeze-absorbing straw from Anthony's. Naturally . . . priced to all budgets and for your money you can't beat the quality and styling . . . from textile woven braids to genuine imported Panamas . . . from regular pinch front narrow brim models to three and half inch wide brim western models. Go HALSEY and be head happy!
STRAW HAT DAY
SATURDAY
APRIL 18
Anthony's
THE C. R. ANTHONY CO.

MODEST MAIDENS

Trademark Registered U. S. Patent Office

COULD YOU PUT THIS SOME PLACE AND COOL IT OFF? ITS HOT MONEY AND ITS BURNING A HOLE IN HIS POCKET!

ACROSS
1. Pretense
5. Spread to dry
8. Hindu deity
12. French river
13. Exist
14. Malignant
15. Insect
16. Receptacle for coal
17. Try
18. Near
19. Stroll
22. As far as
23. Kind of dog
24. Knock
26. Divided with others
29. Proper
32. Lease
33. Greek letter
35. Large woody plant
36. Leaf of the palmyra palm
37. Black wood
39. Anger
40. Old measure of length
41. Big
42. Turf
43. Upper story of a barn
45. Form for shaping shoes
47. German river
49. Yale
51. Spots where potatoes sprout
54. Abrading tool
55. Flow
56. Medicinal plant
57. Cross bar on an escutcheon
58. Droop
59. Penitential period

DOWN
1. Couch
2. Handle of a dagger
3. Ibsen character
4. Take the dimensions of
5. Forbidden
6. Ireland
7. Small depression
8. Take back
9. Broad street: abbr.
10. Light rain
11. Singing voice
20. Epoch
21. Before
23. Runs alongside of
25. Row of columns surrounding a building
26. Foot covering
27. Rise of ground
28. Those who argue
29. Hanging loosely
30. Roman emperor
31. Prepared a golf ball for a drive
34. High pointed hill
37. Fairy
38. Affirmative
44. Native metal-bearing compounds
46. Ratify
47. Not on
48. Perish
50. Roman goddess
52. Period of time
53. Harden

	M	I	S	S		S	N	E	E	R	S	
R	O	M	A	N		H	E	M		M	E	N
Q	V	O		I	R	A	D	E		O	D	E
L	E	D		P	E	P		S	P	R	E	E
E	R	A	S	E	D		W	H	O	A		
		T	H	R	E	S	H		S	T	O	P
A	R	I	A		E	L	E	C	T	I	V	E
P	O	O	R		M	O	R	O		V	A	N
T	E	N	D		S	P	E	D		E	L	D

Solution of Yesterday's Puzzle

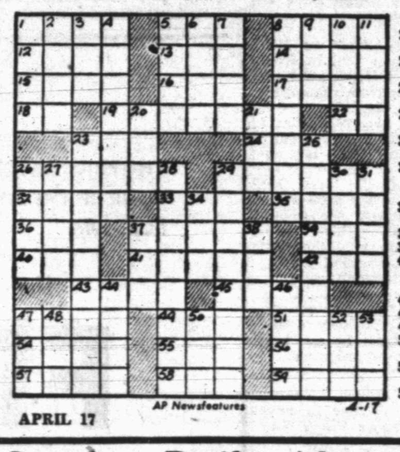

APRIL 17

If You Miss Your Snyder Daily News

Phone Before 7 P.M. Week Days

DIAL 3-5486

Phone Before 10 A.M. Sundays

— One Will Be Delivered to You —

MARY WORTH

FERDINAND

SCORCHY SMITH

TIMES PRINTING COMPANY

OFFICE SUPPLIES—FURNITURE
UNDERWOOD SALES AND SERVICE

OAKY DOAKS

DICKIE DARE

KERRY DRAKE

REX MORGAN

LITTLE LULU

TIMES PRINTING COMPANY

QUALITY PRINTING
1907 25TH STREET

THE SAINT

HOPALONG CASSIDY

For Classified Ads Dial 3-5486

HOMER HOOPEE

THE ADVENTURES OF PATSY

RED CROSS CHECKS POW TRANSFER

Brig. Gen. Lionel McGarr (left, center), commander of the Prisoner of War command, and Dr. Otto Lehner (right, center), head of the International Red Cross inspection team, watch as a Communist POW litter case is transferred from an LST to an ambulance at Pusan. The POWs are enroute to Panmunjom for repatriation.

NEWS FROM FLUVANNA

By MRS. W. F. MATHIS

Weke-end guests of Mr. and Mrs. T. C. Maynard were Mrs. Maynard's son and daughter-in-law, Mr. and Mrs. Merle Cox of Carlsbad, N.M.

Mr. and Mrs. B. B. Forehand were in Big Spring Sunday to see his brother, M. B. Forehand, who has undergone surgery at the Veterans Hospital. He is recovering nicely.

House guests of Mrs. J. R. Wills are her son-in-law and daughter, Mr. and Mrs. John Austin of Matador. Week-end guests of Mrs Wills were Miss Trixie Austin of Texas Tech, Mrs. Annice Rae and Mr. and Mrs. J. T. Fortenberry and two of their nephews of Amarillo.

John R. Hunnicutt of Brownfield spent the week end with his parents, Mr. and Mrs. Jack Hunnicutt.

Mr. and Mrs. Lee Lavender were in Girard Friday to see Mr. and Mrs. Caleb Browning.

Mr. and Mrs. Aaron Brown and son, Dennis, of Abilene spent the week end with her parents, Mr. and Mrs. J. H. Eckert.

Mr. and Mrs. Alford Browning of Vulta, Okla., are visiting his parents, Mr. and Mrs. Bob Browning.

Mr. and Mrs. Ira Drum and daughter of Fort Sumner, N.M., Clarence Bley and Mr. and Mrs. Garrett Bley and daughter, all of Olton, have visited relatives here this week.

Mr. and Mrs. H. L. Van of Colorado City were guests of Mr. and Mrs. Lee Lavender last Wednesday.

Nelle Warren went to Rankin Monday to see her sister, Mrs. Noble Oliver, Mr. Oliver and children.

Orval Mathis and Don McDonald are attending a rodeo at Paducah this week. Sunday they will go on to Rocky Comfort, Mo., for a few days.

Mrs. C. J. Harris and Mrs. W. F. Mathis were in Blackwell Wednesday afternoon to attend a special program of the Euterpean Club at the Methodist Church. They went from Snyder with Mrs. Billie Youree and Mrs. Nancy Caton.

Mrs. H. L. Kingston of Fort Worth is visiting her son and daughter-in-law, Mr. and Mrs. Harry Kingston.

Pentecostal Pastor Named

The Rev. Jesse Price, previously an assistant pastor at Garland, has been appointed pastor of the United Pentecostal Church in Snyder.

Mr. Price filled the vacancy left by the Rev. L. W. Shaw who recently went to Alaska. The new minister, his wife, five-year-old son, David, and three-year-old daughter, Donna Kay, are living in the parsonage at 3101 Avenue C.

Mr. Price attended the Southern Bible Vocational College at Milford, Tex., for two and one-half years. Mrs. Price plays the guitar, and both she and her son sing.

Street Service Is Scheduled Saturday

The Rev. James A. Stewart, pastor of the Free Gospel Mission, will speak on "COD" at his street service in Snyder Saturday night.

"Stand Up and Pray" will be the topic of his Sunday morning sermon. Mr. Stewart will speak on "They Will Be Done" at 1:30 o'clock Sunday afternoon at the local radio station.

Missionary Trustee Talks To Men's Unit

Mrs. R. O. Pearson, United Christian Missionary Society trustee, spoke to the Christian Men's Fellowship members and families last night in the First Presbyterian Church.

Mrs. Pearson told the First Christian Church group about their total missionary program. Nominations of officers for the organization were also announced.

Churchmen Elect Estes And Gibson

In a meeting of the Presbyterian Men's Club last Friday M. R. Estes was elected to head the group for the next term.

Zack Gibson was chosen vice president and Armor McFarland was re-elected secretary-treasure.

LEGAL NOTICE

NOTICE OF DISSOLUTION OF PARTNERSHIP

Notice is hereby given that the partnership between Ross C. Blanchard, B. W. Cagle and Arthur Blanchard, under the firm name of Ira Sand & Gravel Company was dissolved on the 8th day of April, 1953. All debts due to the said partnership are to be paid and those due from the same discharged at 3100 Avenue S, in the city of Snyder, where the business will be continued by the said Ross C. Blanchard and B. W. Cagle as general partners, under the firm name of Ira Sand and Gravel Company, Limited.

(s) B. W. Cagle,
(s) Ross C. Blanchard
(s) Arthur Blanchard.

8th. April, 1953.

ADVERTISEMENT OF LIMITED PARTNERSHIP

We the subscribers, have this day entered into a limited partnership agreeable to the provisions of the Revised Statutes relating to limited partnerships; and do hereby certify that the terms of our said partnership are as follows:

The name or firm under which the partnership is to be conducted is Ira Sand & Gravel Company, Limited.

The general nature of the business to be transacted is the trade, business, and occupation of excavating, processing and selling sand, gravel and related building materials.

The names of all the general and special partners interested therein, distinguishing which are general and which are special, and their respective places of residence, follow:

B. W. Cagle, general partner, Knapp, Scurry County, Texas;

Ross C. Blanchard, general partner, Snyder, Scurry County, Texas;

Arthur Blanchard, special partner, Snyder, Scurry County, Texas.

The amount of capital which the special partner has contributed to the common stock is $6,000.00 in cash.

The period at which the partnership is to commence is the 8th day of April, 1953, and the period at which it is to terminate is the first day of January, 1955.

(s) B. W. Cagle,
(s) Ross C. Blanchard,
(s) Arthur Blanchard.

Ingrid's Hubby To Enter Race

ROME (AP)—With the grudging approval of wife Ingrid Bergman, movie director Roberto Rossellini made ready today to drive his car in Italy's tough, dangerous 1,000-mile auto race.

The famed director, an avid racing fan with a long-time yen to drive in a race, said he had entered his 12-cylinder Ferrari car "just for fun."

Rosellini's was not the only famous name down for the April 25-26 classic Mille Miglia (thousand miles). Prince Aly Khan, ex-husband of screen actress Rita Hayworth, also has a car entered but officials said he was not expected to compete personally.

Miss Bergman said she was "resigned" to her husband's participation.

"Forbidden things are always so desirable," said the blonde Swedish actress. "I thought if I said 'yes' he wouldn't enter the race. Now I'm surprised."

PERSONALS

Mrs. J. E. LeMond, 1100 Twenty-sixth Street, is to return this week end from Midland where she has been visiting in the home of her daughter, Mrs. E. W. Babb, Jr., Mr. Babb and baby daughter.

Clyde Godwin, 3790 Avenue V, has been in Portales, N.M., several days, attending his father, T. L. Godwin, who was reported seriously ill.

Mr. and Mrs. J. W. Roberts, 507 Thirty - fourth Street, have had as guests her aunt, Mrs. Charles Freeman, and Mr. Freeman of Oakland, Calif. Mrs. Robert's brother, Airman Second Class Leonard Winslett of North Truro, Mass., has also been a guest here.

Benny-Allen Feud Continues In Television Show Sunday

HOLLYWOOD (AP)—The feud that launched a thousand quips is still going strong after 18 years.

Fred Allen and Jack Benny have been mining pay dirt from their alleged dislike for each other for nearly two decades, and the end is not in sight. The comics will continue their tiff when they appear on Benny's TV show Sunday. It will mark their first TV appearance together.

I dropped in at CBS for the first reading of the show.

Allen was there when I arrived. He looked as pleasantly sour as ever. Since health is the prime topic among TV comics, I asked him how he felt.

"Pretty good," said the Boston wit, who suffered a relapse in his battle with health a few months ago. He was forced to give up his proposed TV quiz show to Herb Shriner. Allen indicated he would resume the helm of the show next fall.

"It's a quiz-type show," he explained. "It's not the comedy kind of show that is killing comedians. You don't have the lines to memorize or the machines to contend with. The machines have taken over the comedy business. They'd better watch out if the actors ever get control again."

Allen was kidding about his current estate. "This shows you how far I have fallen," he remarked. "I used to have my own show and was on a par with Mr. Benny. Now I'm working for him!"

Despite his own comments, Allen is the envy of his fellow comics. He has been playing the guest star circuit and raking in much mobla without the headache of having his own show. Allen claimed, however, that he was merely the middleman in the transfer of the checks to the U. S. Treasury.

How long has he known Benny? "About 30 years," he remarked.

The origin of their feud? He couldn't remember. "I'd have to consult my files," he said.

Benny breezed in, accompanied by his three writers and others. He and Allen exchanged greetings that would indicate their feud is only script-deep. They posed for a photo together, and Allen mentioned that he would have to rent a clarinet for their TV show.

"I don't usually carry my clarinet from coast to coast, hoping someone will ask me to play," he commented.

Benny played his role as the stingy comic to the hilt: "Well, don't rent one until we find out if we really need it in the show."

I dutifully asked Benny how he felt. "Fine," he replied. Illness forced him to cancel a telecast six weeks ago.

Benny had a better memory on the feud's origin.

"It was 18 years ago," he recalled. "Allen had a boy prodigy on his show, and the kid played 'The Bee.' Allen made a slighting remark about my violin playing. I answered him back on my show, and that started it."

Makes Flying Trip, Serves Two Barbecues

AUSTIN (AP)—Odessa's Chuck Wagon Gang, businessmen who like to skip about the country in their private planes, breezed into Austin today to serve barbecue to 850 people.

The gang planned to fly back to McCamey, 50 miles south of Odessa, to serve barbecue to 800 more tomorrow.

The two big meals are the Odessa Chamber of Commerce's way of saying "well done" to the Rancho Pipe Line Co. on completion of a 457-mile pipe line from McCamey to Garfield, 15 miles southeast of Austin.

The line will be able to carry 210,000 barrels of oil daily, a spokesman for the company said.

For Insurance Service
Call 3-5611
—Fire —Auto —Marine —Casualty
The Deffebach Agency
2606 Ave. R Box 925

STARWAY SERVICE
offers
DAILY NON-STOP ROUND TRIP FLIGHTS
from the Snyder Airport to the
Tulsa Oil Show, May 13 thru 24
for only ..... $57.50 tax incl.
Make reservations now — call 2-7721 days or 3-3415 day or night, Midland, collect.

Legionnaires
To Snyder -- "The Friendly City"
WE ARE HAPPY THAT YOU SELECTED OUR CITY
For our 19th District Convention
Pinnell Insurance Agency
1712 25th Street Phone 3-5912

WELCOME
Members Of The
American Legion
To The 19th District
Legion Convention
GRIMMETT
Sand and Gravel Co.
1807 14th Street Phone 3-4102

Have you seen our new group of Hallmark Mother's Day cards for relatives and special friends?
aunt
grandmother
mother-to-be
mother of a friend
one who has been like a mother to me
Each one created in the fine tradition of Hallmark Cards
BENNETT & FEATHER
Times Printing Co.
1907 25th Street

Grand Re-Opening
FREE PRIZES FOR ALL
Frontier Stamp Books — Partly Filled
Free Color Aids & Literature
Free Thermometers
REGISTER FOR THESE WONDERFUL PRIZES TO BE GIVEN AWAY SATURDAY.
- Clock Radio
- Electric Clock
- Box Springs
- 9x12 Linoleum
- Platform Rocker
- Electric Mixer
- French Fryer
- $5 Repair Service

Town and Country
HOME FURNISHINGS
2403 25th Street

We Want To Join
With Members Of Layne-Kite Post No. 181
In Welcoming Legion Visitors To Snyder
We Hope That The 19th District Convention Is A Huge Success
Forrest Sells Everything For The Builder
Forrest
BUILDERS SUPPLY
2109 25th Street Phone 3-3301

Now Is The Time To Place That Ad-Dial-3-5486

ANNOUNCEMENTS A

SPECIAL NOTICES A-2

MEN URGENTLY NEEDED

$9,000,000,000 to be spent on TV sets and equipment in '53.

Train To Be A—
RADIO - TELEVISION REPAIRMAN
In Lubbock

Shortest Course In Day and Night Classes—beginning May 4th

ACT NOW
SPACE IS LIMITED

Build Your Own Equipment

ONE YEAR TO PAY

E. L. Manogue will be here at Canyon Courts April 20 - 21.
Make reservation now for enrollment as space is limited.

LUBBOCK SOUTHERN COLLEGE OF COMMERCE

26 Years in Texas

Member Texas Electronic Assn.

1218 Ave. G. Phone 3-4991

LUBBOCK

Schools also in—
Fort Worth — Houston — Dallas

The School With The Know-How.

LOST AND FOUND A-4

LOST—Between West Elementary and 40th St., Boy's dark green coat, size 10. If found please call L. B. Moore, 3-6818.

AUTOMOBILES B

TRAILERS B-3

For Sale: 1953—35 ft. Spartanette Trailer. Dinette, tub, and shower. Like new. Sell equity very cheap. 1907 - 30th St. City Court.

CLASSIFIED DISPLAY

CAUTION
SINGER sells its machines ONLY through SINGER SEWING CENTERS identified by the famous Red "S" on the window. NEVER through dealers or department stores.

Singer Sewing Machine Co.
Phone 360 159 Walnut
Colorado City

AUTOMOBILES B

FOR SALE OR TRADE B-10

For Trade: '49 Mercury, good shape, for trailer house. Moore's Trailer Sales, East Highway. Dial 3-6293.

AUTOS RADIATORS B-11

*Cleaning *Repairing
SNYDER RADIATOR SERVICE
Frank D. Stephenson
"The Radiator Man"
1105 Avenue T Phone 3-4131
½ block West of Lubbock Hwy.
* Wholesale * * Retail

BUSINESS SERVICE D

HAULING - DELIVERY D-10

Furniture moving, local and long distance. McAlister Transfer & Storage. Dial 3-6791.

PAINTING - PAPER D-11

Call C. R. Agee, 3-4355 or 3-4542 for painting, paperhanging, textoning. Free estimates - courteous service - All work guaranteed.

PLUMBERS D-13

S. E. (Gus) Lenaman wants plumbing after 3:00 p.m. and all day Saturday and Sunday. 3004 38th Street. Dial 3-5723.

MISCELLANEOUS D-26

Lawn Mowers sharpened and repaired. Jack Darby Blacksmith & Welding. 1922-25th.

Call O. C. Floyd for any concrete or tile work. No job to small. Dial 3-7224.

EMPLOYMENT E

FREE
EMPLOYMENT SERVICE
For employers and workers—call or see us if you need a job or if you need a workman. IT'S FREE!
CABIN COURT
Lamesa Highway — Phone 3-9246

HELP WANTED, MALE E-1

Drivers wanted: Over 30 preferred. Apply in person. Yellow Cab Company, Snyder, Texas.

Established company has an opening for a man 25 to 45 with car and high school education. Granted minimum salary plus commission and bonus. Dial 3-6702 or 3-3037 for appointment.

HELP WANTED, FEMALE E-2

Wanted: White housekeeper to live in my home and care for two children. Dial 3-6794.

HELP WANTED, MISC. E-3

Wanted: Man and wife for farm work by month or year. Living quarters furnished. Mexican or white. C. W. Addison, Knapp, Texas.

POSITION WANTED, M E-5

New and repair carpenter work. Screens and screen doors. Quick service. Dial 3-4975.

POSITION WANTED, F E-6

Would appreciate work I can do in my home to buy my sick daughter a television set. What work have you to offer. Write Box E-1—Snyder Daily News.

WOMEN'S COLUMN H

For Debutante Cosmetics and Fuller Brushes — Phone 3-3034. Mrs. Arthur Dickerson. Pasotex Camp.

CHILD CARE H-3

Care for your children, day and night. Mrs. J. C. Beavers. 501 - 25th Street. Phone 3-3935.

Will care for your children day or night. Mrs. Bama Davis. 801 29th Street. Phone 3-5605.

Child care in your home nights. Mrs. Johnson, 808 - 23rd. Dial 3-3612.

Care for children and babies day and night. Mrs. I. T. Ivison, 1111 - 24th. Dial 3-4100.

LAUNDRY SERVICE H-5

Wanted: Washing of all kinds; also ironing. 1308 - 27th Street. Dial 3-5576

MERCHANDISE K

BUILDING MATERIAL K-1

PAY CASH
and save

2x6 10 ft.	3.50
2x4 10 ft.	6.00
2x4 & 2x6, 8 ft. to 20 ft.	6.50
1x8 & 1x12 Sheathing (white pine)	6.75
Corrugated Iron (29 gauge)	9.29
Cedar Shingles (Red label)	7.75
Asbestos Siding (Sub grade)	7.75
24x24, 2-light Window Unit	9.95
2-0x6-8 Gum Slab Door (Grade A)	7.95
2-8x6-8 Glass Doors	8.45

VEAZEY CASH LUMBER CO.
1 Mile West On Lamesa Highway
PHONE 3-6612

DOGS, PETS, ETC. K-3

For Sale: Spayed puppies. $5.00. Snyder Veterinary Hospital.

SPECIAL
PARAKEETS
$5.00 EACH
HERMAN TRIGG
909 - 27th

HOUSEHOLD GOODS K-4

Snyder's wildest trader wants furniture, comers, etc. Quick deals, bargain prices. Post Office Swap Shop. 2301 Avenue R. Dial 3-6122.

We always have a good supply of trade-in & repossessed furniture.
FOUR WAYS TO BUY —
Cash - Charge - Lay-away - Terms
SPECIAL
4 pc. bed rom suit with vanity $65.00
2 piece Living Room Suite with slip covers $29.50
Love Seat $29.50

TOWN AND COUNTRY
2403 - 25th LAMESA HIGHWAY
Dial 3-3362

Selling out or may trade for trailer house. Earl and Sal's Tradin' Post. Lubbock Highway.

LATEST MODEL ELECTROLUX
The Vacuum Cleaner You Never Have to Empty
Free Demonstration
Phone 3-3140
ETHEL ROBBINS

MUSICAL INSTRUMENTS K-5

BARGAIN
New $895.00 Baldwin Acrosonic SPINET PIANO
Have owned eight months.
WOULD SELL FOR $595.00
Phone 3-3754, or call at 2711½ Avenue R Sunday

CLASSIFIED DISPLAY

New and Used TRAILERS
35-foot—1 & 2 Bedrooms, modern.
Best Terms In Town
● Repossession Special
$800 Equity in late model 25-foot all metal for only $400.00.
SEVERAL CARS & PICKUPS CHEAP
SEE US FOR BARGAINS
SNYDER TRAILER SALES
East of "Y" on Highway 84
Snyder, Texas

THERE'S ONE SURE CURE FOR HOSPITAL BILLS!
IT'S THE
TRAVELERS FAMILY HOSPITAL POLICY
WHY NOT FIND OUT ALL ABOUT IT TODAY?
WORTHINGTON INSURANCE AGENCY
1921 26th St. - Dial 3-3352
WOODROW WORTHINGTON
Representing THE TRAVELERS, Hartford

MERCHANDISE K

RADIOS - SERVICE K-7

FOR GUARANTEE RADIO SERVICE
Expert Radio and Television Sales & Service
M & M ELECTRIC
2403 - 25th
Dial 3-3793

MISCELLANEOUS K-11

Horse and saddle for sale. 3 year old bay. Practially new saddle. Will sell separately. Call 3-5166.

Three large extra heavy round mirrors. Good wall mirrors for barber shops or cafes. 2109 Ave. T.

RENTALS L

BEDROOMS L-1

THE BEST HOTEL
Clean — Quiet — Private! Rooms — $5.75 up weekly. Three blocks north of square.

ROOM—BOARD L-2

Room and Board. Family Style Meals. Lunches packed. 2712 Avenue S.

FURNISHED APARTMENTS L-3

For Rent: Clean nicely furnished two-room duplex apartment. Bills paid. Couple only. 1903 - 17th Street.

NESBIT MOTEL
NEW REDUCED RATES
Furnished cottage apartments, vented heat, tile bath, frigidaire, garage, $12.50 per week and up. Daily $2.00 per day, up.
Lamesa Highway
DIAL 3-9268

FURNISHED APARTMENTS

Private baths, Del Norte Courts, Lubbock Highway. 2 blocks from North Ward School. Reasonable rates.

Dial 3-5273

Three large room furnished apartment, private bath. Bills paid. Close in. 1905 West 23rd Street.

Three large rooms and bath furnished apartment. Newly decorated. Andress Height Addition. Avenue O and Andress. Dial 3-3830.

Two rooms - kitchenette and bath. Tile floors, venetian blinds, innersprings and plenty of closet space. All bills paid. $50.00 per month. Hill & Barbee Apartments, 306 - 28th. Street. Dial 3-6693.

Apartment, new furniture, redecorated. Refrigerator, telephone, air-conditioner. Tile shower, bills paid. Three blocks west of square. Apply in person. Brown's Courts.

SNYDER'S FINEST
Two bedroom furnished or unfurnished apartments, air-conditioned, dual panel ray heat, children's playground and day nursery. Landscaped front and back yards, carport, with storage space.

ALL RENT REASONABLE!

Model apartment is now open: Office at 1910 Coleman

WAYMAR Apartments
Dial 3-6942

SMITH MOTEL: Kitchenette and Bedrooms Daily and weekly rates. East Highway. Dial 3-6483.

Nice one room bachelor apartment, private bath. $50.00 per month. Bills paid. Dial 3-6874.

Two and three room furnished apartments and houses. Clean and reasonable. 1812 Avenue T. Dial 3-3653.

Two room and bath furnished apartments. Bills paid. Price $58.50. Jack & Jack, 1921 - 26th. Dial 3-3452.

Three room furnished apartment for rent. Bills paid. 3102 Ave. A.

For Rent: Two room and bath furnished duplex. $40.00 per month. Contact 610-32nd Street. Apartment one.

CANARY COTTAGES
All bills paid.
Kitchenettes - Unit heating
Clean and Quiet
1111-26th Street Dial 3-9254

Three room furnished apartment. Located one block south of Gordon's Drive-In on left, on Big Spring highway.

Three room and bath duplex apartment. 605-19th. $55.00 per month. Bills paid. Dial 3-6701.

Two room apts. Nicely furnished. $12.50 per week. Four room apts. $15.00 per week. Bills paid. Dial 3-3659.

Three room furnished apartment $60.00 per month. 2608 Ave. U. Dial 3-5575.

Nice large room. Apartment. Equal to two rooms. Private bath. New Frigidaire. Inlaid linoleum. $40.00 per month. Bills paid. Dial 3-6512.

FURNISHED APARTMENTS

—with air-conditioners. Two blocks of North Ward school on Lubbock highway. Known as Jim's Courts. $10.00 weekly. See Mrs. Lee Campbell just north of courts.

SPECIAL: Furnished Apartments. $1.00 per day. 809 - 26th St.

UNFURNISHED APTS. L-4

Apartment with three rooms and full bath. Located 2806 Avenue X. To see call 3-3426 or 3-486.

Three room and bath unfurnished apartment. Mrs. W. R. Bell, 2811 Avenue U.

Three rooms and bath unfurnished duplex. Nice location. $40.00 monthly. Water and gas paid. 101 - 26th. Dial 3-3685.

For rent: Unfurnished apartments. Office space for a small business. Day phone—3-4372. Nights—3-6437.

Three room unfurnished apartment; water, gas paid. Refinished in colors to suit the tenant. $45.00 monthly. Dial 3-6655.

FURNISHED HOUSES L-5

Furnished three room house. 3209 Ave. V. Dial 3-5101.

For Rent: Two bedroom, bath, duplex. Unfurnished. Also three rooms furnished. Share bath. Dial 3-6626.

Small private bath, electric refrigeration. Just past night club, Lubbock Highway. $10.00 weekly. Willingham's.

HOUSES
Furnished and Unfurnished
BILLS PAID
Children Welcome
W. E. Searcy
1810 Avenue O
Phone 3-6576

RENTALS L

FURNISHED HOUSES L-5

Two room furnished house, private bath. $30.00 per month. Dial 3-3659.

For Rent: Nice furnished two room houses. $10.00 per week, bills paid. One and one-half miles out on Clairemont Road. See Mrs. Cowan, house number five, Lear and Ave. R.

Nice clean furnished house. Lots of room for children to play. Very cheap and all bills paid. Three miles east of overpass on Roby Highway. R. H. Bonner.

UNFURN. HOUSES L-6

Two bedroom house with bath, garage. 1310 - 30th. Apply at 1308 - 30th.

Four room house with bath. Unfurnished. Sunset Courts.

Three room and bath. Bills paid. Dial 3-3821 or 3-6296.

Unfurnished House — Five rooms with bath. Dial 3-7169.

Three bedroom modern house. Carpets. Call 3-5611. Available 4-20-53.

For rent: Five room house overlooking new part. Private water well. Dial 3-5895.

Three room house for rent. 2302 Avenue I. Price $40.00 per month. Dial 3-4352.

MISC. FOR RENT L-7

Large office space, remodeled and redecorated, over Stinson Drug and Dyer Jewelry. 2601 Avenue V.

TRAILER HOUSES L-10

Furnished trailers, all bills paid. Bates Trailer Courts, 2400 Ave. Q. One block from square.

REAL ESTATE M

HOUSES FOR SALE M-2

2-Bedroom Home in Parkway — Newly decorated inside. GI financed — Low cash equity.

$1800.00 will handle equity in 2-Bedroom home in Highland Park, $53.25 monthly payments. A-1 condition.

$950.00 will handle equity in 2-bedroom home—East part of Snyder, good condiiton.

3-section Ranch, finest in Central West Texas — excellent improvements, plenty of water. Fine turf. Well worth the money. One-half minerals.

60 acres of royalty with 6-year payout, priced right.

CONTACT US NOW
GEO. J. & LYDIA WEBB
MANHATTAN HOTEL
3-5171 3-6508

TRADE
$1,500 equity in two bedroom F.H.A. Home. Belmont Heights for late model car or trailer.
H & H Development Co.
508 East Highway
Dial 3-4451 — 3-6683

For Sale: Eight two-room houses, four lots. One and one-half miles out on Clairemont Road on Lear and Ave. R. $6,500.00 or less in cash. See or write Mrs. Jack B. Greene, 312½ Cedar Street, Plainview, Texas.

A REAL HOME!
A REAL BUY!
A three-bedroom home, corner lot, central heating, air-conditioned, insulated walls and ceiling. Built-ins galore. Natural woodwork throughout, two tile baths. Garage and car-port. Cyclone fence. 3101 Hill Avenue. Dial 3-3158.

HOUSES FOR SALE
Three bedroom house in Highland Park. Nice FHA loan, would take equity in smaller house for part down payment.
Lovely two bedroom house in Highland Park with brick trim. Has all the livable features of a nice home, good FHA loan.
Three bedroom home on corner lot. One block of school. Small down payment will handle.
JACK & JACK REALTY
1921 26th .....Dial 3-3452

REAL ESTATE M

HOUSES FOR SALE M-2

For sale by owner: Two duplex apartment buildings. Good income property. Near shopping center. Dial 3-5828 or write box J-1, Snyder Daily News.

Reasonably priced five-room house and garage for sale. Sold by owner. 3213-40th. Towle Place.

To be moved! Not just a house but a new little two bedroom home, modern and completely finished. Please bring the little lady; she's the better judge. Dial 3-3830

For Sale by Owner: Two bedroom home, floor furnace, insulated, plumbed for automatic washer, attached garage. Excellent condition. Low down payment—balance like rent. Dial 3-4542 or 3-6675.

G. I. Equity. By owner. Parkway addition. Pay equity, assume loan. Payable $49.00 month. Call 3-8881.

LOTS FOR SALE M-4

Bargain! Three lots for sale. 26th Street, $600.00. One lot for sale 25th Street, $550.00. Good building locations. Dial 3-3685.

LOT FOR SALE
Business lot on East highway, by the Scurry County Lumber Co. It is 171' on the highway and 408' deep. Good location for station, warehouse, or implement business. Wil take part trade and part cash. Call or write—
E. E. EDGINGTON
San Angelo, Texas
Phone 2-2575

FARMS—RANCHES M-6

BEST BARGAIN IN COLORADO
12,000-acre farm and ranch; 10,000 acres deeded, with 2,000 acres leased. 90 per cent fine tillable land. Has one 6-room house; 2 large barns; 4 wells and windmills with watering facilities; also running water; well fenced into 4 pastures and one 500-acre field. This is short grass land with dark loam soil. Located 4 miles from good town. Railroad and highway through corner of land, with loading pens on ranch. Only 4 hours drive from Amarillo. Price $18 per acre. Some terms can be arranged. For further information write, wire, or better come and see this fine body of land. W. H. Lathem Land Co., Dalhart, Texas.

OIL LEASES M-7

OIL LEASE WANTED: Have client thoroughly responsible, to drill on favorable structure, wildcat or semi, 10,000 acres or more in block, West Texas. W. D. Riser, 269 E. 55th St., Long Beach, Calif.

FOR SALE — LEASE M-10

FOR LEASE: Excellent business location. One-half Block of square.

ALPHABET
BUSINESS SERVICE
Who Sells What & Where Is He?

BUILDERS HARDWARE & MATERIAL

—From foundation to paint Forrest Builders Supply Company sells everything you need. Dial 3-3391.

—We have a complete line of lumber and building supplies. Wholesale and retail. Walter Hales Lumber and Suply. Dial 3-5792.

BUTANE

—Call Scurry Butane Company, 3-3721 for prompt gas delivery. Sales & Services Domestic & commercial Appliances.

FLOWERS

Fresh Flowers for all occasions. We telegraph flowers anywhere. Bell's Flower Shop. Dial 3-4651.

FURNITURE

—Frigidaire refrigerators, washers, ironers. Also large selection of quality furniture at King & Brown.

INSURANCE

—Hugh Boren & Son are dependable and experienced. Insurance - Real Estate-Loans-Oil. Dial 3-3651.

—The Deffebach Agency can service any type of Insurance for you. Come in for advice. Dial 3-6611.

REAL ESTATE

Buy her a home. She will love you for it. FHA or GI Financing. "For better homes, better see" — Jack & Jack, 1921 26th. Across from City Hall. Dial 3-3453.

TIRES

Mohawk Tires and Batteries. Best price in town. Lee Motor Tire Store Northeast Corner of square. Dial 3-6661.

G. I. BARGAIN

Three bedroom home in PARKWAY ADDITION on 65 foot corner lot, paved on both sides. Carpeted wall to wall throughout the house, except kitchen and bath. Central heating and air conditioning, Youngstown kitchen. Large bedrooms and large bath. Yard is landscaped, shrubs and grass. $1,000.00 down payment plus closing costs will move a veteran, with an annual income of $5,000 to $6,000, into this first class home.

133 30th PLACE — DIAL 3-3262

VETERANS

Two Bedroom Home on 100' x 100' corner lot — six blocks from Central School. Large Kitchen, Garage with one room apartment attached. Immediate possession. $650.00 down payment including closing costs.

Two bedroom and den on 50 x 150 corner lot. Fenced back yard, attached. Immediate possession. $650.00 down payment including closing costs.

Two — Two bedroom homes now under construction. Choose your plan and move in in about six weeks. $650.00 down payment.

WEST SNYDER
Two bedroom home, located on pavement and close to town in the older part of West Snyder. Possession in five days. See this one if you want location, and a good buy.

SCOTT & SCOTT REALTY
BIG SPRING HIGHWAY
DIAL 3-3262 or 3-6212

BOYLE'S COLUMN

Borrow Neighbor's TV Set But Leave His Wife Alone

By HAL BOYLE

NEW YORK (AP)—There is a quick easy way to beat inflation and cut down on your expenses. Become a borrower.

Many people today are behind the financial 8-ball all the time because they waste money buying things they could borrow.

A good borrower always has a fat bank account because he doesn't fritter away his take-home pay by purchasing gadgets and luxuries his neighbor owns.

There are tricks to every trade and if you want to become a skillful borrower you have to develop know-how. Here are a few tested tips:

1. Avoid a pleading, hangdog look. People admire only a borrower with nerve and self-confidence. Never borrow one item if you can get two.

2. If the fellows at the office you mooch your cigarets from use the wrong brand, don't sneer. Just cough and remark, "do these ever bother your throat a bit?"

3. Tell Neighbor Jones you're in the market for a car and a television set, but you can't make up your mind which to buy. Jones will take you for weekend rides to brag up his car; he'll invite you over to see what a swell tv set he got. While you are there, naturally, he will wine and dine you—and that is also a good time for you to borrow his phone for an hour of social calls on his bill.

4. Little leaks will sink a great ship. So never fork out your own dough for things people lend and never really expect to get back—such as stamps, umbrellas, books, magazines, cigaret lighters and pocket combs. They all add up, you know.

5. If you develop an ailment, find somebody with the same one. Then see what his doc is doing for him, borrow his medicine.

6. Never play the stock market except with the money Jones lends you. If the stock goes up, you can pay him back. If it goes down, and he presses you for payment, just tell him firmly, "Look, Jones, old boy, if I thought you were going to be stuffy about this, I'd have gone to my bank.'

7. One final, important point. Never, never borrow another man's wife. It is too dangerous. Sooner or later you might run into a fellow who won't let you return her—and what a nuisance that could be!

Lion Directors Are Elected

EL DORADO, Ark. —Stockholders of Lion Oil Co. re-elected the entire board of directors in their annual meeting yesterday. In excess of 83 per cent of all outstanding stock was voted.

The board met immediately folcess of 83 per cent of all outstanding stock was voted.

The board met immediately following the meeting and elected T. H. Barton, chairman of the board; T. M. Martin, president; A. F. Reed, J. E. Howell, R.E.Meinert and C. N. Barton, vice presidents; Jeff Davis, secretary; E. W. Atkinson, treasurer; E. P. Marrable, assistant secretary and treasurer, and B. L. Allen, assistant secretary.

Speaking to the stockholders, Barton said the completion of the new chemical plant near New Orleans would bring the company's investment in chemical manufacturing equal to that in oil.

George Washington was the only President of he United States who never lived in Washington, D.C

19th District Convention
American Legion
April 18-19
Welcome To Snyder
MORRIS MUSIC CO.
2514 Avenue R Phone 3-3961

Snyder, "The Friendly City"
WELCOMES
Members of the American Legion
To The
19th District Convention
Saturday and Sunday
WE INVITE YOU TO FULFILL YOUR SERVICE STATION NEEDS WITH PHILLIPS PRODUCTS AT OUR STATION
We Give S&H Green Stamps
Fields Service Station
2100 25th Street Phone 3-6722

Rates On Snyder Daily News Classified Word Ads:

One day	.05 Per word
Three days	.12 Per word
Six days	.18 Per word
Each day following	.01 Increase

15 word minimum rate

Space ads	.84 per inch per insertion

EARNED RATES

Three days	.75 per inch per insertion
Five days	.70 per inch per insertion

MONTHLY EARNED RATE
For 15 words at 26 issues per month, Total $5.70
Capitals, and type larger than agate at double.

WORD AD DEADLINES
Weekdays ..... 5 p. m.
For Sundays ..... 12 Saturday

RULES
The publishers reserve the right to correctly classify all advertising, to edit any copy deemed objectionable for any reason and reserve the right to accept advertising only on a cash-in-advance basis. Some ads are charged to phone owners, purely as an accommodation and payment is due immediately upon publication. Some types of ads are not charged under any circumstances but must be strictly cash-in-advance.

Get Our Front End Vacation Service SPECIAL

● Rebush Spindles
● Align Front Wheels
● Balance Front Wheels

Labor $16.25
PARTS EXTRA

E. E. Dudley
Service Manager

Junior Stephens
Parts Manager

Wade PIPKIN Motors
"The" Ford Dealer of West Texas
LARGEST DEALERSHIP IN THE WORLD for its size
Dial 3-6351 1615 26th Street

EXTRA

WELCOME AMERICAN LEGION

MEMBERS

TO YOUR 19TH DISTRICT

CONVENTION

APRIL 18 AND 19

In SNYDER

We are proud to welcome the American Legion members to their 19th District Convention. The Veterans of our two world wars march side by side ... though they were born in different eras, both represent the same cause in America's proud history ... for both were defenders of our democracy. Both manned the lines, despite the ultimate in danger. They were proof to the world that our citizen-soldiers can face and defeat those dedicated to a totalitarian way of life. They were proof that the spirit that helped found this nation, that struggled against odds over a hundred and fifty years ago, has not weakened.

So American Legion members, welcome to our town. To insure a happy wonderful convention for all of you, Snyder promises you the best hospitality we can offer. Accept us as old time friends and feel free to make this the most wonderful convention you've had. To all you veterans, of both wars, our hats off.

A Hearty Welcome Is Extended Legion Members and Guests By These Progressive Snyder Business Firms and Individuals:

Allen Bros Kaiser-Frazer Sales
Bar-V Motel
B and B Food Market
Bolger Funeral Home
City Floral
Clark Feed and Seed
Duck's Magnolia Service Station
Donnies Beauty Center
Fred Davis Hardware
Lee Dudley Body Shop
Deffebach Agency
Floyd's Phillips 66 Service Station
Hale's Sewing Machine Exchange
Howard's Trim Shop
Howell Electric
Walter Hales Lumber and Supply
Knollenberg Garage
Koonce Bros. Garage
Martin's Jewelry
Neal's Machine Shop
Perry Brothers
J. R. Patterson and Son
Quality Auto Service
Scurry Butane
Sixty-Six Cafe
Von Roeder Seed Farms
W. W. Terry Grocery and Market

FACTORY FIRE SENDS UP SMOKE

Smoke billows from the Haber Screw Machine Co. factory on the North Side in Chicago which was one of two fires in Chicago April 16 which resulted in nearly a score of deaths. A deputy coroner said he counted 12 bodies on the second floor of this five-story building.

Sen. Johnson Gives Ike More Support Than Most In GOP

By HOUSTON HARTE

WASHINGTON — Party labels have lost their meaning in the national capital. In both parties of the Congress today there are conservatives and liberals, demagogues and statesmen, spenders and old-fashioned citizens who want the taxpayer's dollar to get the maximum in services and purchases.

The leadership of the United States Senate is a shining example of how thin the line has become which divides the two great parties of the nation. Sen. Robert A. Taft, the majority leader, has had less difficulty with Sen. Lyndon B. Johnson, the minority leader, than with members of his own party.

During the first three months of the Eisenhower administration it is not Sen. Johnson who has created the problems for Sen. Taft, but a man named McCarthy and a small group of followers in the Senate.

LIBERALS

Sen. Johnson has not differed as much with President Eisenhower as he has with the so-called liberals of his own party. This group is headed by Sen. Hubert H. Humphrey of Minnesota and generally includes Sen. Herbert Lehman of New York, Sen. James E. Murray of Montana, and in some cases Sen. Paul Douglas of Illinois. These are his problem Senators.

Thus far, there have been few concrete issues presented to this Congress during the three and one-half months that it has been in session. But every major controvery has found Sen. Johnson standing on the side of the President.

The first important measure presented to the Congress was a request by President Eisenhower for powers similar to those granted to the late President Roosevelt and former President Truman to reorganize the government. Several Republicans backed amendments to cut down on those powers.

Democrats led by Sen. Johnson, however, insisted that President Eisenhower should have the same powers. Under these circumstances, the Republicans backed down and the reorganization bill went through as requested by the Chief Executive.

ON YALTA

Later, there came the request by President Eisenhower for a congressional resolution condemning Communist perversion of international agreements. This resolution was backed wholeheartedly by Sen. Johnson and the Democratic Policy Committee.

This resolution however, did not pass Congress because Republicans led by Senate Republican Leader Robert A. Taft insisted on introducing controversial language.

On the nomination of Charles E. Bohlen as Ambassador to Russia, the President encountered considerable Republican opposition. The Senate Democrats, however, delivered an almost unanimous vote for the man whom President Eisenhower had personally selected and the nomination was approved.

DEFENSE: As Democratic Leader of the Senate, Sen. Johnson has given all - out support to President Eisenhower's view that it would be false economy to permit the national defenses to be weakened.

"All waste in manpower and any inefficiency in the armed services should be eliminated," says Sen. Johnson, who is still a member of the Senate Armed Services Committee. "But there is nothing in the world picture to justify us letting down our guard. We must continue to produce guns, planes, tanks, ammunition and the weapons of war."

TARIFF BARRIERS

RECIPROCAL TRADE AGREEMENTS: President Eisenhower has asked that the Reciprocal Trade Agreements Act be renewed for one year without change.

Sen. Johnson has announced his support of the President's request.

"I believe the Democrats will give virtually solid support to the proposal for renewing the act," he said. "As an opponent to trade barriers between the nations of the world, I favor the principles of the original Recirprocal Trade Agreements Act. I will oppose crippling amendments to it."

Sen. Johnson has expressed the opinion that President Eisenhower's proposal that the reciprocal trade program be renewed "will bring opposition from the standpatters in his own party, but will assure him almost solid Democratic support."

SURPLUS FARM PROBLEMS: As a member of both the House and the Senate, Sen. Johnson has supported the principles of the price support farm program.

In the national campaign last year, President Eisenhower indicated that he also favored this principle, characterizing as "bunk" the charge that the Republicans "would pull the rug out from under the farmers." His Secretary of Agriculture, Ezra Benson, has been less enthusiastic in supporting this principle, but Sen. Johnson believes the President meant what he said.

ON TIDELANDS

TIDELANDS: Sen. Johnson fought for the restoration of Texas' historic boundaries in the face of opposition from the Truman Administration. He and Sen. Price Daniel have made an effective team in steering through tidelands legislation, supported by President Eisenhower.

TAFT - HARTLEY LAW: Sen. Johnson voted to enact the Taft-Hartley Labor Law over the opposition of the Truman Administration. He voted to pass the law over President Truman's veto.

Sen. Johnson recently expressed the view that the law should not be repealed or altered materially.

"Most of us, including the author, Sen. Taft, concede that experience with the operation of the Act suggests some constructive amendments which should be made. However, I think that a majority in the House and the Senate believe it has much more good than harm in it."

TAXES: Sen. Johnson favors President Eisenhower's view that taxes should not be cut until substantial reductions are made in spending to bring about a balanced budget.

Opposition to the President's stand has come from the Republican Chairman of the House Ways and Means Committee and other sources.

Sen. Johnson has approached his new position of minority leader with the determination to be for his country first and a partisan Democrat second.

As a result he has made the post of minority leader one of unusual importance in the government. By rare sagacity he has made it the vehicle for attaining more influence under a Republican administration than he ever attained under 16 years of Democratic rule.

FBI Questions Men Held Here

Two men wearing military uniforms are to be questioned here this afternoon by agents of the Federal Bureau of Investigation, according to Wayland Holt, county attorney.

The men were arrested and placed in the county jail yesterday afternoon when one of them passed a check for $15 to the Piggly Wiggly store and later attempted to cash a $100 check at Snyder National Bank. The checks were on an El Paso bank which later reported one of the men had opened an account there but had only $5 in it.

Holt said one of the men was wearing a mixed army and marine uniform. The other wore an army uniform and said he was a cavalryman.

Holt, a former cavalry officer, said he telephoned posts where the soldier said he had been stationed but was told that no such soldier had been stationed there.

He said a Los Angeles camp had record of the serial number the man had given but that the number belonged to another person. None of several posts contacted had record of either man, the county attorney said.

Man Facing Charge Of Drilling Bit Theft

J. B. Shurley, 31, of Snyder, is being held in the county jail on a charge of misdemeanor theft, filed this morning.

He is charged with stealing two drilling bits in Borden County and bringing them into Scury County. Wayland Holt, county attorney, said the case would be tried here since it involved both counties.

Shurley was charged in county court in 1950 with driving while intoxicated.

Egypt, Ethiopia, Liberia and Libya are the only four independent countries in Africa not connected with colonial empires.

Gromyko May Leave

LONDON (AP)—Informed British sources said today Soviet ambassador Andrei Gromyko shortly will leave for Moscow, probably to be replaced by Jacob Malik, former Soviet delegate to the United Nations.

Return Of 'Deportment' Urged For Adolescents And Adults

By CYNTHIA LOWERY

Someone— and it might just as well be me — ought to make a persuasive pitch for a return to good, old-fashioned manners.

By manners, I mean such outworn conventions as gallantry on the part of gentlemen and overt admiration for the opposite sex on the part of the ladies.

If all of us, adult and adolescent, could pretend that people are nicer than they really are, I suspect that we would have a happier time.

It's easy enough to kiss off manners and etiquette as an achronistic, time-wasting and utterly silly conventions. But personally I like to walk down the street with some guy who meticulously switches to the outside of the sidewalk, even though we both know there's not a chance in the world that a runaway horse will come along from which he will have to protect delicate little me.

A fellow who removes his hat when I walk into an all-male elevator sets me up for the entire day. I feel fragile, attractive and feminine even though I'm overdue at the hairdresser's and I've rainy-day clothes on. And the gent who fusses about carrying packages, getting doors open ahead of me lighting cigarettes and helping me into my coat is my hero, a fellow who does more for my morale than the heartiest, eye-to-eye, equal-to-equal conversation.

I suspect that earnest sisters of another generation—the ones who won us the vote and took the stigma out of being a working girl —are to blame for the decline and fall of manners.

In our serious battle to win a chance in the great outside world, we've tried just a little too hard to be considered the equals of men; we've done a little too much chest-pounding about how we think just as fast, work just as well, understand just as much.

Men are pretty sensible animals, and I must say that they show pretty good sense in attempting to treat women as their peers on the street, in elevators and in the living room, when in the office or plant the women are screaming loudly that they are in every way as good as men. Why on earth should they be deferred to or protected?

The very lady a man automatically prepared to defend from a runaway horse today may very well show up at the office tomorrow as his boss.

Manners, however, aren't just a one-way street. There's too much bad manners shown today by the ladies about their gentlemen. A little flattery goes a long way, and there's not a guy in the world who doesn't expand, beat his chest a little and strive for greater heights when someone—particularly someone dear to him—shows a little admiration and respect for him. I think more husbands might become president or at least district sales manager of their respective companies if their spouses hung on their words, boasted about them in their presence and let everyone know how superior, adult and generally wonderful was the head of the family. After all, manners are nothing but flattery, a way of letting others feel they are people of some account.

A woman who trots out the pipe and slippers for her husband is guilty of flattery. A man who rises eagerly when a woman walks into a room is doing the same thing. Both subjects like it, and both blossom out like flowers under such treatment.

We women, in our eagerness to show the world we're as good as anybody —meaning men —are discouraging the cavalier instincts in the boys these days. And none of us likes it.

International School Folds

BALTIMORE (AP)—Johns Hopkins University last night announced that its Walter Hines Page School of International Relations, headed since 1938 by Owen Lattimore, will be abolished at the end of this academic year.

Lattimore is on leave of absence from the university pending disposition of perjury charges against him. The former State Department adviser was indicted by a federal grand jury on charges that he lied when he testified before a congressional committee that he had never aided the Communist cause.

Dr. Detlev W. Bronk, Hopkins president, said the move to abandon the schol is only one of a series of steps to simplify Hopkins' academic structure.

TCU Commencement

FORT WORTH (AP)—Roy Berg of Washington, nationally known for his work with young persons, will give the commencement address at TCU May 31.

The word "alphabet" is derived from the first two letters of the Greek alphabet, "alpha" and "beta."

DIAL
3–6791
To Solve Your
Local or Long Distance
MOVING PROBLEM
A Safe, Sure Bonded Service
Across the Street or
Across the Nation
McALISTER
Transfer and Storage
1603 26th St.

AMERICAN US LEGION
19th District Convention
April 18th-19th
Welcome To Snyder
Come Back Often
BELL FUNERAL HOME
2506 Avenue F Phone 3-5454

Grand Re-Opening
FREE PRIZES FOR ALL
Frontier Stamp Books — Partly Filled
Free Color Aids & Literature
Free Thermometers
REGISTER FOR THESE WONDERFUL PRIZES TO BE GIVEN AWAY SATURDAY.
• Clock Radio
• Electric Clock
• Box Springs
• 9x12 Linoleum
• Platform Rocker
• Electric Mixer
• French Fryer
• $5 Repair Service
Town and Country
HOME FURNISHINGS
2403 25th Street

Chiropractor
Dr. M. S. Knisely
Phone 3-5363
1208 25th Street
"AT THE CLOCK"

19TH
DISTRICT
CONVENTION
LEGIONNAIRES
AMERICAN US LEGION
WELCOME
TO
SNYDER
We're Glad To
Have You As
Our Guests
WHERE FRIENDS MEET
FOR
GOOD FOOD
GOOD SERVICE
PLEASANT ATMOSPHERE
CONTELLA'S CAFE
Corner 25th and Avenue F

IT'S Straw Hat DAY!
OFF WITH THE OLD—FELT
ON WITH THE NEW—
STRAW!
Panamas • Leghorns
Boaters • Novelty
Weaves
Get your "head start" on Spring and Summer here and now! Be hat-happy 'til Fall in one of these handsome new straws, just arrived! Come in and choose your right-about-face hat from a gala of styles and shapes. There's something here to please every taste, to flatter every face. Many have gay bands. All are real beauties. Each so light, you won't know you're wearing it . . . so smart, you'll be mighty glad you are!
STETSON • DORSEY JAY
and Other Famous Brands
2.98 to 10.00
FOUR WAYS TO BUY: CASH—CHARGE—LAY-AWAY—BUDGET
Dunlap's
SOUTH SIDE OF SQUARE
Your Scottie Stamp Redemption Center