WEDNESDAY

THE SNYDER DAILY NEWS

VOL. 17, NO. 22 SNYDER, TEXAS (79549) WEDNESDAY, MAY 25, 1966 EIGHT PAGES—PRICE 5c

Capture Ends Day-Long Manhunt

By WAYMAN DUNLAP

ARKADELPHIA, Ark. (AP)—A dramatic, day-long manhunt in a desolate swampland has ended with the capture of Glenn Stewart, charged with murder in the Mother's Day slaying of an Indiana factory worker.

Weary and bearded after eluding a massive search party, Stewart, 30, surrendered Tuesday to a state trooper, apparently unaware that the dead man's widow also had been charged with the murder of 35-year-old Larry Schmidt. Stewart said he was innocent.

In a bizarre twist to a sensational case, police in Marion, Ind., jailed Schmidt's widow, Edith, 27, and quoted her as saying that she and Stewart were lovers who had plotted her husband's death 48 hours before he was killed May 8.

The woman had told police Sunday that Stewart killed her husband over a $50 debt, kidnaped her and her two children and took them on a 16-day trip of terror.

It was her first story, told from her parents home in Sparta, Tenn., that led Indiana officers to Schmidt's dismembered body, sliced into five pieces in the dirt-floor basement of his Marion home Sunday.

Marion Police Chief Ted Null said Stewart apparently let Mrs. Schmidt and the children go on his flight from Marion to his home in Arkadelphia because they were hindering his escape. Null quoted her as saying that she and Stewart used a knife to kill her husband, then a hacksaw to cut off his arms and legs.

However, Prosecutor Robert Foust said he did not think Mrs. Schmidt committed the actual stabbing but believed she was a conspirator in what he described as a love-triangle murder. She was jailed on a preliminary charge of first-degree murder to await grand jury action.

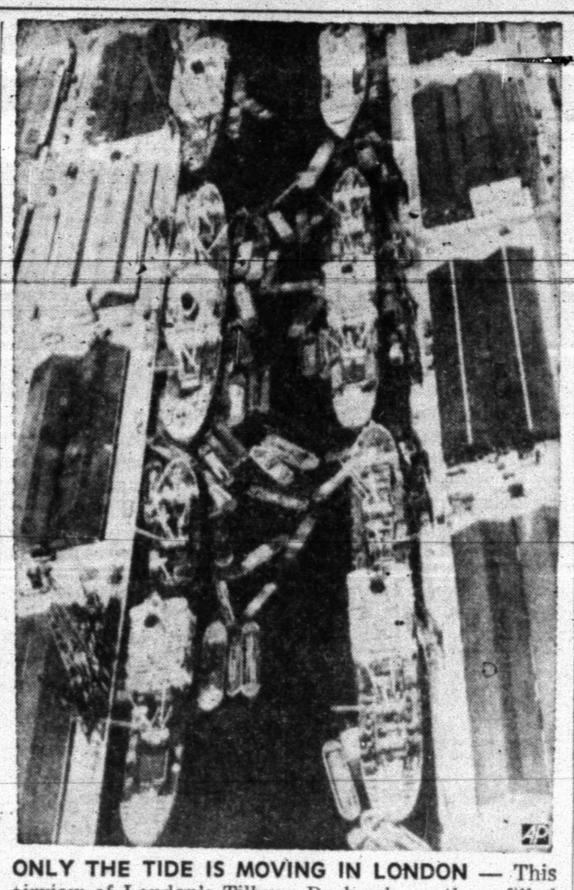

ONLY THE TIDE IS MOVING IN LONDON — This airview of London's Tilbury Docks shows them filled to the brim with shipping, but idled by a national maritime strike. As the second week of the strike began, the government declared a state of emergency to insure continued flow of essential supplies. (AP Wirephoto)

Oregon Ballots Indicate Approval Of Viet Policy

By WALTER R. MEARS
Associated Press Writer

Robert B. Duncan, President Johnson's champion in an Oregon campaign focused on Viet Nam, captured that state's Democratic Senate nomination amid Republican talk of nationwide voter uneasiness about the Asian war.

In Duncan's runaway victory Tuesday over peace candidate Howard Morgan, advocates of the U.S. stance in South Viet Nam could find at least a partial answer to the Republican report.

Duncan, a two-term congressman, and Morgan, a former member of the Federal Power Commission, stood together on domestic matters. They argued only about Viet Nam. Morgan called U.S. involvement there a tragic error; Duncan said it is necessary.

Their clash echoed the debate that has raged in Congress and on campuses across the nation. In Oregon, for the first time, the voters judged the debaters.

With 1,437 of 2,946 Oregon precincts reporting, Duncan had 64 per cent of the votes, Morgan 33 per cent and a third candidate 3 per cent.

Voters rendered their judgments in primary elections in Florida, Oklahoma and Kentucky, too. The most startling decision in the balloting was Miami Mayor Robert King High's rematch triumph over Florida Gov. Haydon Burns.

High's upset climaxed a bitter runoff campaign which produced Burns charges that the short, red-haired mayor was the candidate of a Negro bloc, and a protege of Sen. Robert F. Kennedy, D-N.Y.

High said he was campaigning for integrity in government, and accused Burns—who overwhelmed him two years ago — of cronyism, and patronage that cost millions of dollars.

In other major races:

—Republican Sen. John Sherman Cooper of Kentucky won renomination without serious opposition. John Young Brown, a college classmate, former congressman and Senate rival 20 years ago, easily won the Democratic Senate nomination.

—Preston Moore of Oklahoma City, former national American Legion commander blunted the comeback bid of former Gov Raymond Gary and won the Democratic nomination for governor of Oklahoma. State Sen. Dewey Bartlett of Tulsa won the Republican gubernatorial nomination over John N. Happy Camp.

—Republican Pat J. Patterson outdistanced Don Kinkaid, who had solicited John Birch Society backing, for the nomination to challenge Oklahoma's Democratic Sen. Fred R. Harris in November.

—Former Rep. M. G. Snyder of Kentucky was nominated for the House from the newly designed 4th District, topping two rivals in a race that renewed the Republican split of 1964. Snyder, a conservative, fought for the cause of Barry Goldwater two years ago and lost his House seat in the Democratic landslide. Moderate and liberal Republicans, in power in the Louisville area, lined up against Snyder, calling him an extremist. Snyder won easily. He faces State Sen. John Moloney of Covington in November.

—Secretary of State Tom McCall won the Republican gubernatorial nomination in Oregon; State Treasurer Robert Straub was the Democratic choice.

In Oregon, Duncan will face Republican Gov. Mark O. Hatfield in November for the Senate seat now held by retiring Maurine Neuberger.

In that campaign, Viet Nam again is likely to be a dominant theme. Hatfield, who easily outdistanced three little-known rivals for the GOP nomination, has criticized Johnson's Asian policy.

Sen. Wayne Morse, D-Ore., the Senate's senior critic of the administration position, campaigned for Morgan—and said he would vote for Hatfield in preference to Duncan.

Morse said he would have no assessment of the primary outcome until later today.

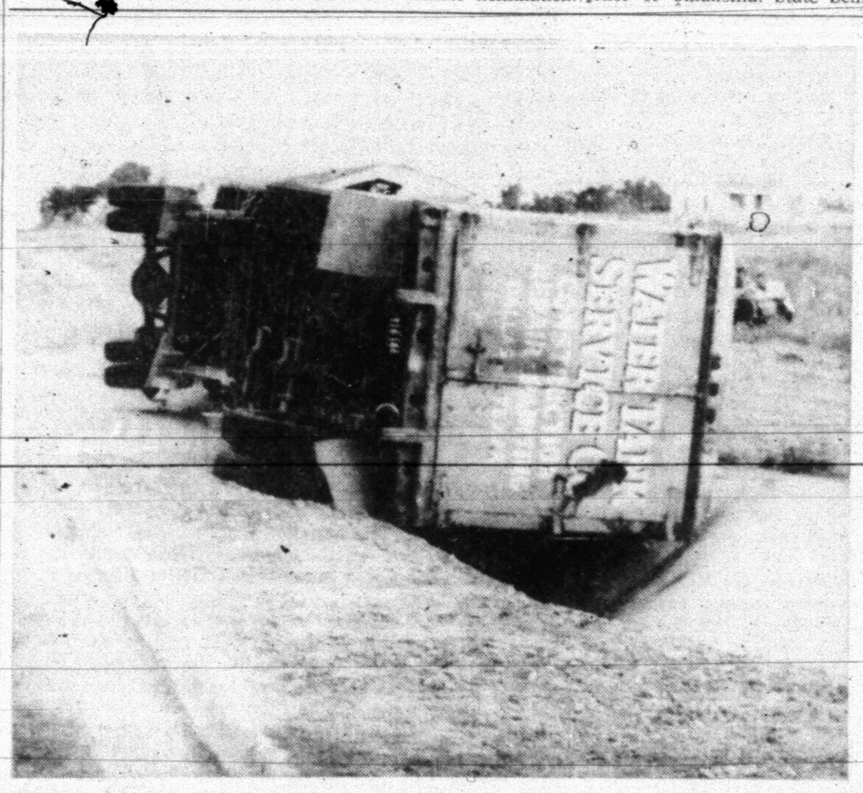

TRUCK ROLLS — A huge paint truck received damages estimated at $1,100 when it failed to negotiate a turn from Twenty-fifth Street onto El Paso at 6:58 p.m. Tuesday. The truck, a 1957 Model Chevrolet, carried paint that was to be used on the water tower in the West Side of town. Firemen were called to the scene to guard against flames from spilled paint and gasoline. Carl W. Reneau of Daddridge, Ark., was driver of the vehicle. He survived the mishap without injury.

EXPLORER 32

Space Lab Goes Aloft

By JIM STROTHMAN
AP Aerospace Writer

CAPE KENNEDY, Fla. (AP) — Explorer 32, America's newest orbiting chemical laboratory, bounded into space today to begin mapping unchartered regions of earths' upper atmosphere.

The 492-pound Explorer, the size and shape of a shiny beachball, blasted off at 10 a.m. (EDT) on the tip of a sleek Delta rocket. Its launch sounded the opening gun for one of the busiest seven-day launch schedules in Cape Kennedy history.

Explorer's booster rocket — aimed for an egg-shaped orbit ranging from 170 to 750 miles above the earth.

Forty-five minutes after lift-off, a spokesman for the National Aeronautics and Space Administration said the rocket apparently burned too long and threw the satellite into an orbit at least 200 miles higher than planned. Officials said this could cause a problem with the experiments, but how much of a problem would not be determined for several hours.

The $1.5-million satellite, three feet in diameter, was built to beam back data on the concentration and distribution of charged oxygen, helium, nitrogen and oxygen atoms located in the shiny Explorer's orbital path.

This information is useful in learning how to communicate through outer space.

Explorer also was designed to study short-term disturbances in the upper atmosphere caused by solar storms, which send charged particles streaking from the sun and interrupt short-wave radio communications that use earth's ionosphere as a mirror to reflect signals.

The space agency today also plans to roll the first version of a 36-story Saturn 5 moon rocket to the launch pad. The event occurs on the fifth anniversary of the day President John F. Kennedy set the goal to land U.S. astronauts on the moon by 1970.

The first Saturn 5 will never fly, however. It's job is to check out equipment and help launch crews work out procedures so they are prepared when flight-ready moon rockets begin arriving later this year.

During the next seven days, five rockets are scheduled to carry payloads into space from Cape Kennedy — including the Gemini 9 astronauts and their rendezvous-in-space target satellite on Tuesday.

And a Surveyor craft is on the firing line for a Monday liftoff toward a soft landing on the moon. An Orbiting Geophysical Observatory (OGO) is tentatively scheduled for launching Tuesday night.

Lockheed Plans For Flying Gas Stations

MARIETTA, Ga. (AP) —Gas stations for helicopters in Viet Nam are going to be in the skies before long, Lockheed-Georgia Co. announced today.

The sky stations will be a modified version of the HC130H Lockheed Hercules, the first production aircraft to be equipped for air-to-air refueling of helicopters, Lockheed said.

Delivery of the first modified Hercules is scheduled in July.

Lockheed said airborne refueling of helicopters would extend their range from about 700 nautical miles to several times that distance. Their ability to hover near target areas in combat situations would be prolonged greatly.

Two Leaders Ask Revamp Of Alliance

LONDON (AP) — Prime Minister Harold Wilson and Chancellor Ludwig Erhard of West Germany called today for a reorganization of the Western Alliance to "improve the effectiveness of the integrated NATO defense system."

In a joint communique officially ending Erhard's two-day visit to London, the two leaders said firm decisions on this reorganization should be taken at a meeting of the North Atlantic Treaty Organization in Brussels June 7.

They also said that agreement must be reached speedily with France "on her continuing place in the alliance."

The communique noted briefly that Erhard and Wilson had agreed on further study of the delicate question of nuclear sharing among the NATO allies.

Panel Approves Bill For Guadalupe Park

By TEX EASLEY

WASHINGTON (AP) — The House Interior Committee unanimously approved today a bill to establish the Guadalupe Mountains National Park in Texas.

Before voting on the measure, the committee adopted an amendment to require that before the park is established, Texas must donate or agree to donate all rights it owns to minerals underlying land which would be in the park.

The amendment also specifies that private owners of mineral rights also must donate or sell to the government the rights to any minerals.

It was brought out at a hearing on the bill that Texas owns mineral rights to 25,000 acres in the proposed 77,582-acre park and Texaco Oil owns mineral rights to 44,000 acres.

The bulk of the land in the proposed park is owned by J. C. Hunter, Abilene, Tex.

The measure would authorize appropriation of up to $12,162,000 to acquire lands and mineral rights and to develop the park.

Before the committee voted, Rep. John Saylor, R-Pa., commented that the amendment was necessary because some of the committee had been disturbed by the attitude of representatives of Texas concerning mineral rights.

Saylor remarked that Texas should not feel that it was losing valuable minerals for its school fund, but simply transferring them where they would be always ready for utilization if needed in times of emergency by the nation, assuming that oil and gas does underly the area.

The bill was introduced by Rep. Richard White, D-Tex.

The proposed Guadalupe Park is east of El Paso and about 50 miles south of Carlsbad Caverns in New Mexico. The highest peak in the area and the highest point in Texas is 8,751 feet above sea level.

The bill as approved by the committee contained a provision that efforts be made to obtain scenic easement rights from Ed Hammack, a rancher at Salt Flats, to assure that no structures would ever be erected which would mar the scenic approach to the park.

It also provides that if the scenic rights can not be obtained for this, the ranch should be acquired through condemnation.

Committeemen said Wallace Pratt, a former noted Texas geologist and oil man now residing in Tucson, Ariz., has given the federal government 5,000 acres in the proposed park area.

WEATHER

SNYDER TEMPERATURES: High Tuesday, 79 degrees; low, 57 degrees; reading at 7 a.m. today, 61 degrees.

North Central Texas: Partly cloudy today and Thursday. Isolated thunderstorms in the extreme south portion this afternoon. A few thunderstorms tonight and Thursday. Warmer tonight and Thursday. Lows tonight in 60s. Highs Thursday 82 to 92.

Northeast Texas: Partly cloudy today and Thursday. A few thunderstorms in the south portion. A little warmer Thursday. Lows tonight in 60s. Highs Thursday in 80s.

Northwest Texas: Clear to partly cloudy and warmer today and Thursday. A few late afternoon and nighttime thunderstorms. Low tonight 55 to 65. Highs Thursday 83 to 93.

South Central Texas: Mostly cloudy cloudy and mild today and Thursday with widely scattered thundershowers mainly this afternoon. Lowest tonight 64 to 76. Highest Thursday 86 to 96.

Southeast Texas: Partly cloudy to cloudy and mild today and Thursday with widely scattered thundershowers mainly this afternoon. Lowest tonight 66 to 74. Highest Thursday 84 to 92.

Southwest Texas: Partly cloudy today and Thursday with a few thundershowers southeast portion this afternoon. Warmer Thursday. Lowest tonight 62 to 72. Highest Thursday 84 to 95.

Extreme Southwest Texas: Clear to partly cloudy today and Thursday. A little warmer today and Thursday. Lowest tonight 58 to 72. Highest Thursday 89 to 106.

Romney Reveals Third Term Bid

By DICK BARNES

LANSING, Mich. (AP) —Gov. George Romney of Michigan announced as expected today for a third term — one that could propel him to the Republican presidential nomination in 1968.

This came only hours after sources close to Gov. Nelson Rockefeller said the New York Republican leader had made a firm commitment to back Romney for the GOP nomination, which twice escaped Rockefeller.

The term would be four years under a new State Constitution which Romney helped write. Romney's first two terms were for two years each.

Romney has no announced Republican opposition and the filing deadline is less than three weeks away. Zolton Ferency, Democratic state chairman, is expected to be his November general election opponent.

At a news conference, Romney parried questions about his 1968 ambitions today, saying several times:

"No person can forsee what will happen two or four months from now, let alone two or four years. The only office for which I am a candidate is governor of Michigan."

He broke into laughter with newsmen when a reporter asked whether he would accept GOP presidential assignment, and repeated the months-years statement. That also was his answer to whether he intended to serve the full four years if elected governor.

Romney refused to endorse Barry Goldwater as Republican presidential nominee in 1964 and had no party affiliation on his first campaign posters. Asked how prominently he would feature GOP affiliation this time, he replied:

"In 1962 I ran as a Republican. I am a Republican who puts his citizenship ahead of partisanship."

Rockefeller gave limited indication of Romney support at a GOP gathering in Garden City, N.Y., Monday night. Romney said then that it was too early for 1968 speculation and Republicans must concentrate on victories in 1966.

From New York came reports that Rockefeller's commitment to back the Michigan governor went far beyond his speech at Garden City.

Short Skirts Taboo For Oxford Exams

OXFORD, England (AP) — The girls at Oxford have been ordered not to wear the currently fashionable short, short skirts under their academic growns during examinations.

Said Dean Mary Proudfoot of Somerville, the women's college:

"Short skirts are rather fun, but the girls would be gruous in academic dress with skirts halfway up their thighs. The skirts might also take the men's minds off their exams."

Men and women undergraduates take their examinations together.

ABOUT VIET NAM

Dirksen Wants More Answers

By JACK BELL

WASHINGTON (AP) Senate Republican Leader Everett M. Dirksen has given President Johnson firm notice that Congress wants more answers to what's happening in Viet Nam.

After hobbling into the Senate on crutches Tuesday — his first appearance there since he broke a thigh bone in a fall may 10—Dirksen told a news conference he had discussed Viet Nam with the President when Johnson visited him at Walter Reed Army Hospital.

The Illinois Republican said talk with Johnson he proposed a bipartisan White House briefing for congressional leaders. The President promised to take the idea under advisement, Dirksen reported.

Dirksen's prodding — coming as it does from an opposition party senator who has backed the administration's Southeast Asia action — may well produce a briefing at which Johnson would answer some plaguing questions about political stability and military progress in South Viet Nam.

At the White House deputy press secretary Robert H. Fleming said he had no comment on Dirksen's proposal.

But the mere fact that the GOP leader disclosed he had suggested it personally to Johnson indicates Dirksen believes [illegible] need [illegible] have more background information to cope with the deterioration in popular support of the war effort.

Johnson has not met with the congressional leaders for several months.

Indians Capture Rebel Tribesmen

NEW DELHI (AP)—The Indian army has captured 47 rebellious Mizo tribesmen in the past few days in the jungles of eastern India's Assam State, reports [illegible] today.

The Mizos' struggle for independence flared into open revolt earlier this year. The Indian army has been mopping up scattered tribal bands ever since.

Barbara Crowell Gets AFS Award

Barbara Crowell, daughter of Mr. and Mrs. Bob Crowell, and who is completing her junior year at Snyder High School, has been notified of her acceptance as a participant in the American Field Service Summer Program of International Scholarships.

This means that Miss Crowell will go to Chile this summer as an AFS student, and live with a Chilean family for over two months.

She has been assigned to live at Los Andes, Aconcagua Province, Chile, with the Andres Marinovic family.

Miss Crowell earlier had been awarded a summer scholarship by the National Science Foundation to study this summer at Western Michigan University. However, she plans to give up [illegible] Western Michigan in order to take advantage of the AFS appointment.

Miss Crowell is the fifth Snyder High student to be accepted for what has been known as the AFS "Americans Abroad" program. Others, in order, have included Dickie Martin, who went to the Philippines; Jean Young, who went to Germany; Tommy Shelburne, who went to Italy, and Margaret Zeck, who went to Brazil.

Miss Crowell is well acquainted with the AFS program. Her family was host for one of the AFS foreign exchange students, Mike Koenig of Germany.

In Chile, her family is engaged in commerce and agriculture, and in addition to the parents there are two daughters and a son living at home.

Miss Crowell is scheduled to leave Dallas by plane on June 23 for Miami. In the Florida city, she will meet other AFS students for an orientation session and then leave by plane for Chile on June 24. She will return to the United States around Aug. 30.

She was among those honored recently at Snyder High School as one of the top 10 students in this year's junior class.

Dear Abby...

By ABIGAIL VAN BUREN

DEAR ABBY: I would like to voice a complaint against teen-agers in general. A teen-ager had a transistor radio on a public bus yesterday, and he just about blasted the whole busload of passengers off the bus with rock and roll music. Why don't those teen-agers show a little respect for the rights of others?

ADULT

DEAR ADULT: Why condemn All teenagers? Only one was guilty. The bus driver (an adult) was responsible for the comfort of his passengers. Didn't he shirk his duty?

• • •

DEAR ABBY: Why would a man with real animal magetism repeatedly invite a woman out to dinner, tell her he's had a wonderful evening, kiss her goodnight at her door, and then call another woman and remain with her until dawn? I am no prude, neither am I underage.

I am a 44-year-old divorcee, normal in every respect, and am not unattractive. I have invited this gentleman to come in for a nightcap, but he has always politely declined. I know he will take a few drinks, so that's not it. This is not just guesswork. I am sure of my facts.

NO NIGHTCAP

DEAR NO NIGHTCAP: Either the gentleman regards you too highly to risk unleashing the animal in him which might escape should he start "nightcapping" with you. (This is a compliment.) Or else he is "Nightcapping" with someone else. (this is an insult.) Get a few more facts and react accordingly.

• • •

DEAR ABBY: I have been married for six years and am now furnishing my home. I carefully selected my color scheme, drapery facrics, and each piece of furniture. My mother-in-law is redecorating her home, which is my problem. She asked if I "minded" if she used my color scheme and drapery fabric for her living room. What could I say?

That wouldn't have been so bad, but when she saw my new sofa and coffee table she asked if I "minded" if she ordered the same. Again, what could I say? Don't tell me I should feel flattered. I feel nothing but resentment. She can well afford to hire a decorator if she can't come up with her own ideas. We have many of the same friends and it will be hard to explain the duplications. Could I have said I "minded?"

RESENTFUL

DEAR RESENTFUL: When asked if you "minded," you should have told her in a nice way that you'd be happier if she didn't have the identical decor. Then, with genuine generosity, you could have offered to help her select equally attractive furnishings for her home.

• • •

CONFIDENTIAL TO C. C.: Unfortunately many people wouldn't be so willing to part with the cash if they didn't get the credit for it. "When thou doest thine alms, do not sound a trumpet before thee." (Matthew 6:2).

• • •

Troubled? Write to Abby, Box 69700, Los Angeles, Cal., 90069 For a personal reply, inclose a stamped, self-addressed envelope.

• • •

Hate to write letters? Send $1 to Abby, Box 69700, Los Angeles, Cal., 90069, for Abby's booklet, "How to Write Letters for All Occasions."

Suspect Enters Surprise Guilty Plea

WICHITA FALLS, Tex. (AP) —Herbert J. Williams, 21, entered a surprise plea of guilty Tuesday after one witness had testified at his murder trial.

He was charged in the March 3 shooting deaths of Mr. and Mrs. John Bagby at their combination grocery store-home in Wichita Falls.

Policeman Bob Whiteacre was the first witness called. After he testified Williams suddenly pleaded guilty.

The jury then heard testimony of other witnesses before the court recessed and the jury deliberated punishment. The sentence was expected to be handed down today.

THE SNYDER DAILY NEWS

Published Sunday morning and each evening except Saturday by the Feather Printing and Publishing Co., Inc., at Snyder, Texas 79549.

Entered as second-class matter at the Post office at Snyder, Texas.

SUBSCRIPTION RATES: By carrier in Snyder, 35 cents per week, $1.50 per month. By mail in Scurry and adjoining Counties, one year, $9.95. Balance of Texas one year $12.50. All other States $15.00.

MEMBER OF THE ASSOCIATED PRESS. The Associated Press is entitled to the use for republication of all news dispatches to this newspaper, also local news published herein. All rights reserved for republication of special dispatches.

Posse Plans Trail Ride Saturday

The Scurry County Sheriff's Posse will hold its annual Trail Ride Saturday, May 28. The horsemen will travel as a group to the Boy Scout camp at Lake J. B. Thomas.

Riders and members of the public who wish to participate in the trail ride are to meet at 9 a.m. at the Club House. Everyone should bring a sack lunch to eat on the trail to the lake.

The late afternoon meal will be a steak fry. Trail Riders were asked to bring their steak to the Club House Saturday morning. Anyone may attend the supper if he brings his own steak. The remainder of the meal will be furnished by the Sheriff's Posse.

Children riding with the Posse must be accompanied by a parent or comply with Sheriff's Posse rules. Junior Club members may contact Raymond Grimmett at HI 3-6287 for details of the ride. Anyone desiring further information may call HI 3-7476 or HI 3-7928.

The Sheriff's Posse participated in the rodeo parade at Big Spring Wednesday, May 18.

Approval Expected On Cotton Bill

WASHINGTON (AP) — Final congressional approval of a self-help cotton promotion bill in time for the 1966-67 crop year was predicted Tuesday by Chairman Harold D. Cooley of the House Agriculture Committee.

The bill which the North Carolina Democrat sponsored was passed by the House weeks ago and is pending in the Senate.

Growers must approve in a referendum before the proposal can go into effect. It calls for a $1 a bale contribution from cotton growers.

The millions of dollars to be collected would be spent on research and promotion of cotton.

Thousands Mourn For Randy Turpin

LEAMINGTON SPA, England (AP) — A Church of England vicar denounced Tuesday the spongers who deserted Randy Turpin, the former world middleweight champion, when his fame faded.

Thousands of mourners turned out to give a final farewell to the boxer as he was buried in a Leamington Spa cemetery.

Turpin, 38, was found shot with a gun beside him a week ago. He died virtually penniless.

Alien's Actions Give Him Away

SAN ANTONIO (AP)—Police detected an alien in this country illegally when he tried to make a telephone call.

Policeman R. A. Torres said the man was attempting to put a dime in a fire alarm box.

Boasts New Machine

DALLAS (AP) — The Baylor University Medical Center has a new piece of equipment called an atomic absorption spectrometer designed to test for minute elements in the body. The $7,000 equipment was a gift from the W. W. Caruth Jr. Fund of the Dallas Community Chest Trust Fund.

SPANISH

Do you want to learn Spanish? I teach you in 6 weeks, twice a week at night, 2 nights a week, Monday & Friday. This Spanish is actually "Mexican", not like you learn in high school. Easy and fun to learn.

Salesmen, storekeepers, farmers, doctors and just about everyone will benefit. $23.00 for full course. (Easy to Learn).

Limited to the first 30 students. Phone now for extra information. Classes will begin June 6.

Phone HI 3-6511 after 6:30 or Sundays, or HI 3-5156 during days, ask for Bill.

GOOD NEIGHBOR — Joneil Smallwood, second from left, receives the Phillips 66 Good Neighbor award. He was selected for the award when his Downtown 66 Station was judged tops in a field of 76 stations over a 10-county area. Making the presentation is Jim Heath, Chamber of Commerce manager. At left is Glen Shelton, Phillips District representative from Big Spring, and at right is Billy McCormick of McCormick and Sons Oil Co., local Phillips distributors. Phillips has inaugurated the "good neighbor" project in connection with the "Keep America Beautiful" national program. Stations are required to fulfill a number of good practices to qualify for an award.

FBI Admits To Secret Bugging

WASHINGTON (AP) — The Justice Department has sent an unprecedented memorandum to the Supreme Court admitting that Federal Bureau of Investigation agents secretly eavesdropped on conversations between a lawyer and his client — a former associate of Bobby Baker.

The client, Washington public relations man Fred B. Black Jr., later was convicted of income tax evasion. But in the memorandum, Solicitor General Thurgood Marshall said Black should be given a court hearing.

Marshall's memorandum to the high court, sent Tuesday, indicated that the FBI apparently acted on its own when it "installed a listening device" in Black's hotel suite in Washington three years ago.

The memorandum said that neither the Justice Department attorneys who prosecuted Black nor "any other attorney of the Department of Justice" — including Atty. Gen. Nicholas Katzenbach — knew about the electronic snooping.

Black now is fighting his 1964 tax conviction and has asked the Supreme Court for the second time to review his conviction. The court denied Black's first request for review May 2.

He and Baker, former Senate Democratic secretary who has been indicted on a number of federal charges, were associated in a Washington vending machine business.

In his memorandum, Marshall said the bugging, which took place between February and April 1963, "was unrelated to the tax evasion case."

But he added: "The listening device was in operation from approximately two months before until approximately one month after the evidence was presented to the grand jury and the indictment was returned.

"During that time the monitoring agents overheard, among other conversations, exchanges between petitioner and the attorney who was then representing him in connection with the tax evasion charges on which he has been convicted."

Marshall said although the Justice Department is convinced "the monitoring of conversations had no effect upon his conviction or the fairness of his trial, we have no doubt that in the circumstances (Black) is entitled to a judicial determination."

Marshall emphasized the entire case against Black was based on investigation by the IRS and not the FBI, but added that Black should be allowed to raise the question in U.S. District Court whether any other conversations overheard by the agents "furnished any leads or evidence in his case."

Possibly indicating FBI practice in reporting to its parent Justice Department, Marshall said while the justice prosecutor had access to FBI reports summarizing the bugged information, "these reports did not disclose the manner in which the information had been obtained or that such information reflected discussions between petitioner and counsel."

A Justice Department spokesman said since last July — at the explicit order of President Johnson — electronic snooping has been confined to national security cases and may be conducted only with the attorney general's approval.

Cub Pack 61 Has Picnic

Cub Scout Pack No. 61, sponsored by the North Elementary School P-TA, held a pack meeting and picnic Saturday in Towle Memorial Park.

Charles Stephens, Cubmaster, presented advancement awards to the following: Ricky Jackson, bear badge with gold arrow point and one silver arrow point; Jeffry Brown, wolf badge with a gold arrow point and two silver arrow points; Charles Stephens, wolf badge.

Mrs. Georgia Jackson, Den Mother, was presented with one, two and three-year pins.

Homemade ice cream topped off the picnic supper.

TIGER THEATRE & CAFETERIA
"dine during movie time"
DIAL 37-2-12

HOT DOG
— With Chili —
What-A-Meal
ONLY . . 19c

Then Get Out Your Bow And Arrows And Chase Apache Indians In - - -

ONE MAN AGAINST THE DEADLY APACHE RIFLES

starring AUDIE MURPHY
Co-starring MICHAEL DANTE, LINDA LAWSON
Associate Producer GRANT WHYTOCK
Screenplay by CHARLES B. SMITH

Drs.
Blum & Nesbit
OPTOMETRISTS
Members Texas Optometric Ass'n.
Eyes Examined lenses prescribed or Duplicated.
Contact Lenses
Phone HI 3-3992

Rights Bill Faces Uncertain Future

By JOHN CHADWICK

WASHINGTON (AP) — A House Judiciary subcommittee hopes to complete its hearings on the administration's civil rights bill today, but the legislation may have a cloudy future.

Senate Republican Leader Everett M. Dirksen, who has been able to provide crucial Republican votes in past civil rights battles, suggested Tuesday that the 1966 measure might well be "put on the hook until next year."

Dirksen told a news conference this would give Congress more time to study the constitutionality of the measure's open housing provision and its section designed to prevent discrimination in the selection of state and federal juries.

The Illinois Republican stood firm on the position he previously had taken that the proposed ban on racial or religious discrimination in the sale or rental of housing is "absolutely unconstitutional."

Republican leaders in the House, however, have indicated they do not share Dirksen's views.

While they have not committed themselves, subcommittee members appear to favor keeping the housing provision in the bill — possibly with some exemptions.

The subcommittee, headed by Rep. Emanuel Celler, D-N.Y., is expected to start its closed drafting sessions after Congress returns from the Memorial Day recess.

Senate hearings on the bill are scheduled to start June 2.

Organizers of next week's White House conference on civil rights, in a report issued Tuesday, called for immediate and long- range state and federal action to bring the Negro into equal status in housing, education, economic and job security, and the administration of justice.

The report, described as a blueprint for sweeping action at all levels to improve the Negro's lot, urged "an absolutely open, racially unrestricted market in which housing is affirmatively merchandised to families and persons of all racial groups."

It called for an end to de facto segregation in public schools and more action by private employers, unions and government to provide Negroes with jobs.

Ford Plans New Model

DETROIT (AP)—Henry Ford II today confirmed reports that Lincoln-Mercury Division will market a new specialty car, the Cougar, in its 1967 line.

Ford and Arjay Miller, Ford president, disclosed details of the plan.

They said the Cougar "will fill a separate niche in the specialty car market" and added, "It follows the specialty car theme of the Thunderbird and Mustang fitting into a large market between them."

Ford said the new car "will offer more flair and sophistication than the present Mustang . . . it will be about nine inches longer and three inches wider and will be more roomy, more luxurious and will sell for more money."

Cotton is a major industrial fabric.

Wise Gets Promotion

Johnny Wayne Wise, 3782 Avondale, plant foreman here for the Southwestern Bell Telephone Company, has been promoted to chief switchman for the company in Abilene.

A 15-year veteran with the telephone company, he began his career as a lineman in Midland. He served there as a frameman and switchman and was named plant foreman here in 1965.

TODAYS MARKETS

AUSTIN (AP) — Poultry: South fully steady. Supplies adequate. Demand fair to good. Ready-to-cook outlook good for the coming Memorial Day weekend. Movement brisk. Prices 3-3½ lbs. 17-50.

NEW YORK (AP)—Noon cotton July 27.30 bid, October 22.15 bid and December 22.00 bid.

STOCK AVERAGES
Compiled by The Associated Press

	Indust	Rails	Util	60 Stocks
Previous day	473.3	177.0	150.6	324.2
Week ago	465.5	172.0	150.2	318.7
Month ago	502.9	199.4	155.4	347.7
Year ago	493.7	164.3	175.4	336.3

Ambulance Service
BOLGER FUNERAL HOME
Dial HI 3-3533

HERE'S THE HOTTEST TIRE PRICES OF THE YEAR!

LEE TIRE SALE!

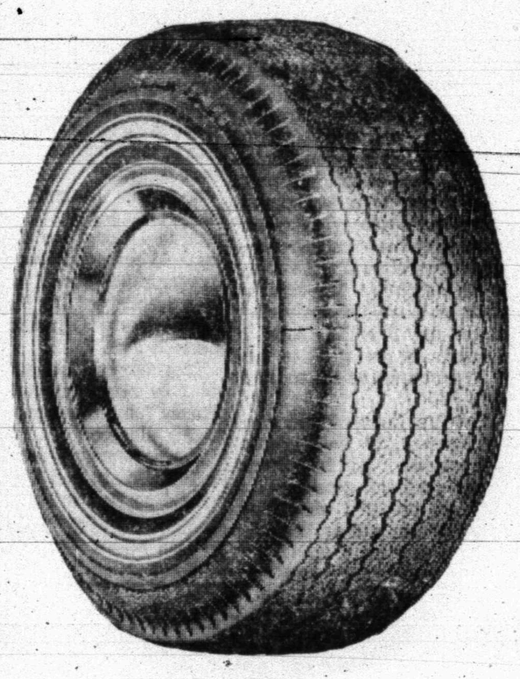

BUY 2... GET 3 FREE!

Premium Whitewalls ONLY

NO GIMMICKS

Her's All You Do - Buy TWO TIRES At List Price, plus tax and trade-ins, We'll Give You THREE To Complete The Set ABSOLUTELY FREE!

PRICES GOOD ON FULL SET ONLY!

Here's A Few Examples: Of Other Tires On Sale!

6.70 x 15 Commercial Tube Type, 6 Ply, Ea. $21.00
7.00 x 15 Commercial Tube Type, Ea. $24.50
1000 x 20 12 Ply Nylon, Tax Included $82.00
900 x 20 10 Ply Nylon, Tax Included $64.00

Limited Supply - - Offer Good While They Last!

Phillips 66 Super Service
East Highway Phone HI 3-6222

ELEMENTARY music students of Mrs. Wayne Bethel presented their annual recital Saturday evening at Martha Ann Woman's Club. Pictured above from left, seated, Candy Stokes, Laurie Dozier, Raleen Martin, Shelley Traugott, Vicki Hinshaw, Sharon Floyd and Revin Stoker. Standing, Cheri Hollis, Tony Thomas, Mark Brock, Don Montgomery, Jacque Patchell, Jacque Stehley, Lynn Denton, Retha Patterson, Denise Clark and Sally Mathis.

JUNIOR HIGH AND HIGH SCHOOL music students of Mrs. Wayne Bethel also presented their annual recital Saturday evening at Martha Ann Woman's Club. Pictured above from left, Linda Shifflet, Vee Ann Johnson, Renee Patterson, Janet Womack, Therisa Campbell and Penny Blythe. Standing, Ronald Clinton, Linda Hicks, Jamie Stehley, Annette Woods, Sherry Adams, Betty Foree, Jana Bullard and Amy Dozier.

Miss Gracey Named To Camp Staff

Mrs. Floyd Stubbs, Director of Camp Boothe Oaks announced her staff for the 1966 Girl Scout camping season.

Mrs. Carolyn Nelson of Winters school cafeteria will again be the dietitian, having served in this capacity for several years. The assistant dietitian is Mrs. Clara Lee Scott with the Abilene public school cafeterias. Sue Darby of Abilene is returning for her second year as kitchen aide.

Registered nurses in charge of health and safety are Mrs. Paul Barker, Abilene, serving during Session I; and Mrs. Jessie G. Smith of Munday, Texas, who will be in charge during Sessions II, III and IV.

The waterfront personnel includes Director, Priscilla Hoylman, a certified Red Cross Water Safety Instructor from Terrell, Texas; her assistant, Kathy Holden of Abilene, a certified Red Cross Life Saver.

Mary Ann Bradstreet of Lubbock Public Schools will return as Business Manager.

College students serving as Unit Leaders are: Bonna Lea Connor, Abilene; Sandra Williamson, Colorado City; Sandra Hendrick, Midland; and Geraldine Organ of Houston. Unit assistants, also college students or registered to enter college are: Nita Lou Davis, Sharon Lynn Darby, and Judy Bell, all of Abilene; Ruth Ella de Vries, El Paso; Barbara Gracey, Snyder; Linda Graham, Roscoe; Lynn Gray, Colorado City; and Kathryn Owens, Midland.

Mr. Ed Garner is the caretaker of Camp Boothe Oaks which is located southwest of Sweetwater, Texas. Floyd Allan Stubbs of Abilene will serve as handyman.

Members of the Central Camp Committee are: Jack Holden, Chairman, and Mrs. Joe Alexander, of Abilene; D. M. Costlow and Mrs. H. P. Morrison, of Stanton.

Members of the Established Camp Sub-Committee are: D.M. Costlow, Chairman, from Stanton; Glenn Meeks and John Machos, Abilene; Cliffie Graham, Roscoe; and Herman Seale, Sweetwater.

Registrations for Sessions I and II are still being accepted. Session III is full and Session IV is almost filled.

Turn your fireplace area into a thriving garden center this summer. Mask the opening with a length of mesh hardware cloth; then place a variety of foliages in separate containers to achieve an interesting design. The plants may be rearranged or replaced as the summer progresses.

WOMEN'S CALENDAR

THURSDAY

Snyder Garden Club annual pilgrimage at home of Mrs. Wilson Connell.

Snyder Duplicate Club, 1:30 p.m. at Martha Ann Woman's Club. Open.

FRIDAY

Duplicate bridge at Country Club, 9:30 a.m. Open.

SUNDAY

Duplicate bridge at Country Club, 1:30 p.m. Open.

Cotton fabrics were the first to feature permanent press.

Buy that graduate a bible from $2.50 to $25.00. Bible Book Store, 1403 Lubbock Highway.

LUCKY STRIKE filters L.S./M.F.T.

I said, "Show me a filter cigarette that really delivers taste and I'll eat my hat!"

Product of The American Tobacco Company © A. T. Co.

SALE

LADIES'

DRESS SHOES

HIGH AND MEDIUM HEELS ONLY!

We have overbought on Ladies' Dress Shoes. We Must Move them Now . . . Your Opportunity For Big Savings,

Buy One Pair At Regular Price . . . Get A Second Pair Of Equal Or Less Value For Only One Dollar . . . $1

THOMPSON'S

Southeast Corner Of Square

WOMEN

Musical Coterie Has Final Meet

The Musical Coterie closed the season with a brunch at the Martha Ann Woman's Club, Saturday morning, May 21, with eighteen members and twelve guests present.

Following the delicious brunch, the group was favored with eight piano numbers by pupils of Mrs. Wayne Bethel, Mrs. Virgil Mott, Mrs. Jack Patchell, and Mrs. E. L. Kubala. Mrs. Bethel's pupils, Mark Brock and Daniel McCommas, played Bach's "March in Eb" and Stillwell's "Tarantella," respectively. Mrs. Mott's pupils, Susan Ferrell and Ralphene Neal, played "The Singing Fountain" by Burnam and "The Restless Sea" by Bently. Representing Mrs. Patchell's class were Mark McCormick, playing "Rover Got Run Over" by Swift; and Dee Peveler, playing "Scotch Poem" by MacDowell. Ann Alexander and Tommy Strayhorn were from Mrs. Kubala's class. Ann played "Madrid" by Scher, and Tommy played Paderewski's "Minuet."

At the conclusion of the musical program, Mrs. Sonne Umberson, District Vice-President, installed the officers for the coming year. They are as follows: President, Mrs. Wayne Bethel; Vice-President, Mrs. Jack Patchell; Secretary, Mrs. Edward Schltz; Treasurer, Mrs. A. C. Preuitt; Historian, Mrs. Forest Sears; Reporter, Mrs. Richard Stoker; Parliamentarian, Mrs. Ophelia Blackard.

Hostesses for the brunch were Mesdames Wayne Bethel, Jack Patchell, Edward Schultz, A. C. Preuitt, and Forest Sears.

School Menu

END OF SCHOOL

China Grove News

Hayden Merket of Colorado City is visiting his grandparents, Mr. and Mrs. Floyd W. Merket.

Recent guests in the home of Mr. and Mrs. Hollis Mize Sr. and Tommy were Arvie Clark and Mrs. Eugenia Clark of Colorado City; and Mr. and Mrs. Lee Roy Clark of Maryneal.

Mr. and Mrs. Tommy Jones of Lubbock are visiting Mr. and Mrs. Pete White and Rayburn.

Billy Adams was a Tuesday night guest of R. L. Hall of Snyder.

Mrs. Pete White, Mrs. Hollis Mize Jr., and Naomi, and Mrs. N. F. Hall visited Mrs. Don Wester, Rickey Doff and Angia of Midland Tuesday.

Kriss Allen of Big Spring is visiting his grandparents, Mr. and Mrs. Leonard Allen.

Recent guests in the N. F. Hall home were Smitty Smith of Colorado City, Mr. and Mrs. Buddy Bryant of Odessa, R. L. Hall and Wetonia, Bill Phipps and Jimmy Prince, all of Snyder.

Mr. and Mrs. Hollis Mize Sr. attended the funeral of an uncle in Garden City Saturday.

Bacon, Lettuce, Tomato Sandwich

½ cup real mayonnaise
1-3 cup chili sauce
1 tablespoon minced sweet pickle
Crisp - cooked bacon slices
Thinly sliced tomato and lettuce
Butter or margarine
Sliced Bread

Mix together the mayonnaise, chili sauce and pickle. (Makes about ¾ cup.) Toast bread and spread with butter; make sandwiches of the buttered toast, [illegible] the mayonnaise mixture for the dressing.

Missionettes Honor Mothers With Banquet

The Missionettes of the First Assembly of God Church honored their mothers with a mother-daughter banquet Thursday in the fellowship hall.

Corsages were pinned on each mother as they arrived. Baby pictures were brought, and a game was played by the mothers to find the mother-daughter combination. Prizes were given to Mrs. Earnest Hollis and Mrs. Gene Miles for the most correct identifications.

A reading was given by Rhonda West and the devotional by Sis Dearman.

Those present were Mrs. Earnest Hollis and Connie, Mrs. Gene Miles and Billie Jean, Mrs. Willie Bogle, Sonja and Nancy, Mrs. Orval Hodge and Patty, Mrs. Leroy Hessler and Shirley, Mrs. Corine Maule and Cora, Mrs. Lee West, Rhonda and Wilma, Mrs. Alvis Simmons, Tommie, Patsy and Penny, Mrs. Wayne Moore and Sharon, Mrs. Horace Shifflett, Linda, Donna and Susan, Mrs. E. F. Banks and Debbie, and Rev. and Mrs. Dearman.

Visitors were Mrs. Floyd Boston and Connie, Mrs. Sidney West, Mrs. Jimmy Banks and Mrs. John Sanders served for the banquet.

When Grandma Was A Sport

SYRACUSE, N. Y. (AP)—"We work pretty hard" says Mrs. Esther Bennett, a great-grandmother who wanted to be a good sport and wound up in an evening art class with her daughter and granddaughter.

Mrs. Bennett, trim and sprightly at 81, had dabbled in oil painting for years before deciding to study the basics of form and composition.

Her daughter, Mrs. Ruth Adam, 45, wife of a physician and mother of 10 children, actually started the ball rolling. She registered for the course at University College for herself, her mother and her daughter, Anne, 21, and then told them about it.

Did grandmother think of refusing?

"I wanted to be a good sport," she says.

FOR LADIES ONLY

If you are a person who is satisfied with being strictly mediocre . . . who doesn't especially care for the nicer things in life . . . then you can stop reading . . . NOW . . . you won't be interested in the most inexpensive, yet most elegant way to completely change and enhance the decor of your bath. Never, never before have there been such beautiful towels as the Stevens-Utica Fine Arts Collection now being shown at Rogers . . . towels so unique . . . breathtaking in design . . . so shimmering in color that you want to frame them . . . or wear them . . . or collect them as you would fine art. They have a thick, luxurious weave in colors so carefully chosen they will compliment every possible bath decor . . . and enhance its beauty. At Rogers we guarantee you'll be delighted to find this simple, inexpensive way to redo your bath; that is of course, unless you are one of those who is satisfied with being strictly mediocre . . . who doesn't especially care for the nicer things in life!

adv.

AUTO INSURANCE From Old Line Companies!

We Can Fill All Your Insurance Needs

Hugh Boren & Son

INSURANCE AGENCY

N. W. Cor. Sq. Phone HI 3-3555

Chevelle SS 396 Sport Coupe with front and rear seat belts standard (always use them); one of eight standard safety features.

CHEVELLE SS 396: NOW'S THE BEST TIME TO BRING A SET OF RED STRIPE TIRES AND 396-CU-IN V8 INTO YOUR LIFE!

A 325-hp Turbo-Jet V8, that is. Along with stiffer springs and shocks, a floor-mounted shift, a bulging hood and a jet-black grille. It's all standard equipment, SS 396wise. And if 325 hp sounds too mild, there are 360- and 375-hp versions of same readily available. So this month do yourself and your Chevrolet dealer a favor: ask him to conjure up a Chevelle SS 396 for you. There's nothing either of you would like better.

Move out in May See your Chevrolet dealer! the Chevrolet Way

CHEVROLET · CHEVELLE · CHEVY II · CORVAIR

GM

LES FRANCIS CHEVROLET COMPANY

25th. St. & Avenue H Snyder, Texas Phone HI 3-5456

HANDICAPPED!

Events Indicate Vietnamese Unprepared For Democracy

By JAMES MARLOW
Associated Press News Analyst

WASHINGTON (AP) — The one hope for stability in South Viet Nam at this time seems to be iron-fisted toughness, not democracy, and it may long remain that way.

The American ideal of the good society in Viet Nam would be a democratic one. But events over the years — particularly recent events — throw doubt on the readiness of the Vietnamese for democracy. They never had it.

One government after another was swept out by plots, ambitions, and protests, especially by Buddhist leaders, until the present group of generals took over under Premier Nguyen Cao Ky.

He promised elections and a constitutional government within a year. This didn't satisfy the Buddhist leaders. In trying to throw him out, they revolted at Da Nang.

This revolt, judging from what happened, was poorly planned and badly organized. Although Buddhists make up 80 per cent of the population, in the showdown they lacked mass support. Ky used the army to crush the uprising.

Unrest continues in the northern city of Hue and, to some extent, among Buddhists in the capital of Saigon. But Ky, according to reports from Saigon, is confident he can squelch this kind of opposition.

Richard Critchfield of the Washington Evening Star, writing out of Viet Nam, has presented a disgusting picture of the Da Nang Buddhists who wanted a hand, and no doubt eventual control, in running the government.

He describes them as a bunch of callous, cold-blooded, merciless opportunists who exploited the dead and the wounded for their own ends. He writes of their "incredible cynicism toward human life."

His story — of how the Buddhists enticed newsmen into their pagoda and then tried to use them as hostages against attack by Ky's troops—reveals how the Buddhist rebels lost their zeal for revolt under fire.

For days, he said, Buddhists had shot into neighborhood houses and "then collected wounded and killed and paraded them before the press as victims of government repression."

Yet, these are the same men who have been demanding constitutional government. Their performance was irresponsible and cruel. It is still not clear whether they are in league with the North Vietnamese Communists.

If Ky goes through with his plans for a democratic government, the Buddhist leaders will want a large and no doubt dominant role in it. But it hardly seems possible after the disclosures at Da Nang that they want a democratic government or any kind of government — but a Buddhist dictatorship.

Therefore, it should not be surprising if Ky and the generals refuse to let the elections occur within a year or for some time afterward because the Buddhist leaders project a vision not of order but of anarchy.

One thing is sure: the U.S. war against the Viet Cong and North Vietnamese Communists cannot continue if South Viet Nam disintegrates much further into the kind of brainless disorder the Buddhist leaders sought.

If there is a connection between the Buddhist leaders and the Communists it may begin to show up if Ky restores stability to South Viet Nam. So long as the Buddhists revolted, the Reds could hope for internal collapse.

That would have saved them a need for a total showdown with the United States. If there's no internal collapse, they will have to rely on war.

Junior Editors Quiz on CLOCKS

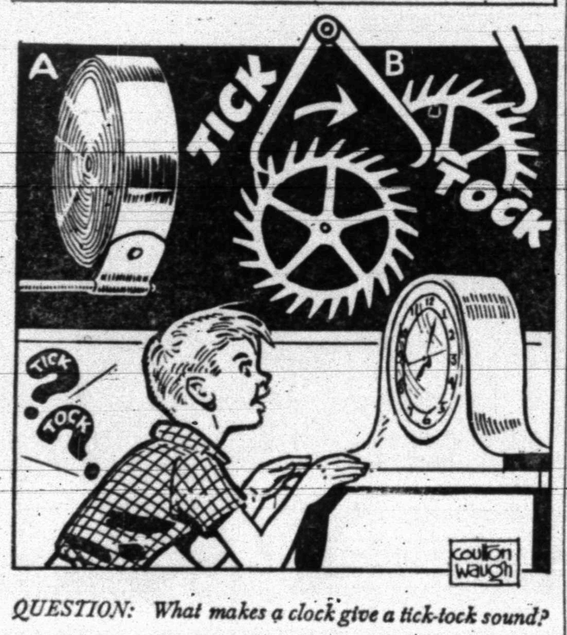

QUESTION: What makes a clock give a tick-tock sound?

• • •

ANSWER: For a clock's hands to move, there must be some power driving it. Many clocks these days are run by electricity. But most of the small clocks you see, the ones which go tick-tock, derive their power from a coiled spring which is inside (A in our picture). When you wind the clock, you are tightening this spring; as it unwinds, it puts out power which runs the clock.

The spring is mounted on a large wheel whose cogs cause other wheels, connected with the clock's hands, to move very slowly. A balance wheel, turning back and forth, keeps the hands' movement steady and prevents the spring from unwinding too fast. A clever little device, the escapement (B), allows just the right amount of power to get through. A swinging bar has a foot which brings up with a sharp "tick" against a foot of a wheel below. Then it lifts up and allows the wheel to move just a little. There is another tick, or tock, as the other foot of the bar strikes against another tooth of the wheel. Tick, tock — the movement goes steadily on, driving the hands which tell us the time.

• • •

FOR YOU TO DO: Naturally you wouldn't want to take apart working clock, but perhaps your parents or friends can give you an old one they don't need. Then take it apart and look for the spring, the balance wheel, the escapement. And — here's a challenge — put it together again! 5-25

(Cynthia Carter of Phoenix, N.Y., wins today's combined prize of Compton's Illustrated Science Dictionary plus $10 cash for this question. Mail yours on a postcard to Junior Editors in care of this newspaper.)

Saigon Puts English To New Uses

By GEORGE MCARTHUR

SAIGON, South Viet Nam (AP) — It fair rattles a lonely American to pick up the morning paper and learn the New York Mets won a "nightrap."

Such traumatic usage is daily fare for readers of Saigon's free-wheeling English-language press.

You are informed, for example, that the new Miss U.S.A., Maria Judith Remenyi, was happy when she "wope up" the morning after winning the title.

It seems that the city's typesetters, long accustomed to French, have not yet reached a working agreement with English.

Meanwhile, lovers of the English language — a group of questionable size in Viet Nam — read each day's offerings with apprehension.

A recent edition offers a fair sampling.

The GIs of the 1st Cavalry Division were cited for having seized some 'vintage positions." Presumably, this was an old French wine cellar.

American soldiers looking for a little entertainment are offered some unusual opportunities. There is the advertisement for a restaurant with "three renowed shefs."

After that they can go to a "modern and traquil" hotel. It is fairly near a nightclub with "peasant hostesses."

Any soldier whose kids are having trouble at home would be attracted to the ad for an agency asking if he is interested "in adapting a child."

Graduates of President John F. Kennedy's favorite university would be cheered to learn that it has offered an honorary degree to President Ferdinand E. Marcos of the Philippines. The headline says "Marcos to get degree from Harward."

Oh yes, the Mets won that nightrap by a score of 7-2, they lost the first game to San Francisco 5-0. They were playing "bateball."

Galveston Is Big Cotton Exporter

GALVESTON (AP)—Some 43 per cent of all cotton exported from the United States this season was shipped from the Port of Galveston, according to C. S. Devoy, general manager of the Galveston Wharves.

He said that Galveston had handled 1,109,729 bales through May 10, out of some 2.58 million bales exported throughout the nation.

In April alone, Devoy said, the port shipped 61,794 bales out, of a total of 128,000 bales exported from Texas.

Also in April, he said, imports at Galveston rose more than 25 per cent over last April.

Moody Is Interred In State Cemetery

AUSTIN (AP)—Dan Moody, governor of Texas from 1927 to 1931, was buried in the state cemetery Tuesday after a 30-minute Methodist funeral service.

The former governor died Sunday at the age of 72 after a long illness.

Gov. and Mrs. John Connally were among the mourners at Moody's funeral, held at First Methodist Church, a block from the capitol.

A Texas flag covered Moody's casket.

CROSSWORD PUZZLE

ACROSS
1. Aeriform fluid
4. Boat propeller
7. Pung
11. Aerial
13. Flurry
14. Colonist
15. Drizzle
16. Halfway
17. Lease holders
19. Cistern
20. Knot of hair
21. And others: Lat.
23. One-base hits
27. Please
29. Roof edge
30. Pikelike fish
31. Burmese demon
32. Imbecile
36. Cow genus
37. Army detachment
38. Monkey genus
41. Amerce
42. Absolute superlative
43. Nourish
44. Crafty
45. Modern

DOWN
1. Lacuna
2. Enliven
3. Cold-blooded
4. Allied
5. Dillseed
6. Cheese dish
7. Exotic
8. Temporary gift
9. Redact
10. Sp. men
12. Finale
18. Kind of buoy
19. Four-poster
22. Bandaged
23. Hallowed places
24. Wool fat
25. Shifty
26. Collection
28. Ship channel
32. Sail near the wind
33. Unicorn fish
34. Baseball team
35. Visit
36. Flying mammal
39. Utter
40. Baste

SOLUTION OF YESTERDAY'S PUZZLE

			S	T	R	A	W		S	T	E M
	A	P	I	O	L	E			T	A	X I
P	L	I	A	B	L	E			A	L	U M
E	A	R		S	O	D	A		O	D	E
O	M	I	T		T	E	N	O	N	E	D
N	O	T	U	S		D	A	B			
			N	E	P		K	O	A	L	A
S	E	V	E	R	A	L			E	B	O N
A	X	E		A	R	E	A		H	E	N
F	I	R	E		L	A	C	T	O	S	E
E	L	S	E		A	S	T	E	R	S	
R	E	E	L		Y	E	A	R	S		

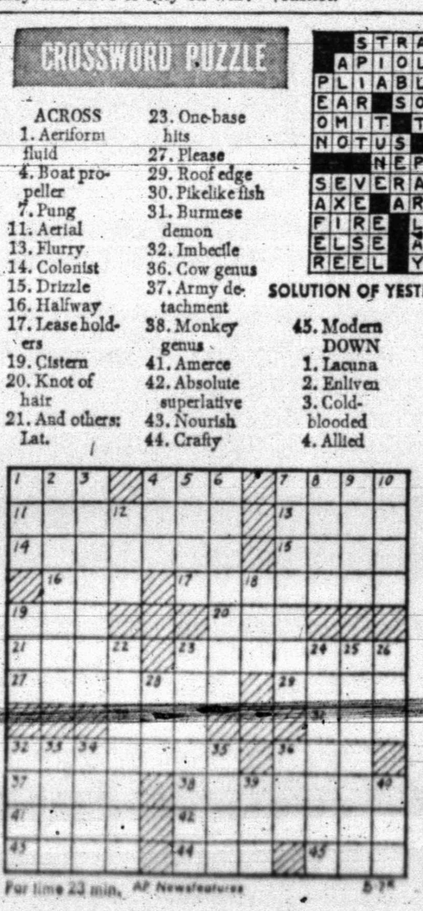

For time 23 min. AP Newsfeatures 5-25

MARY WORTH

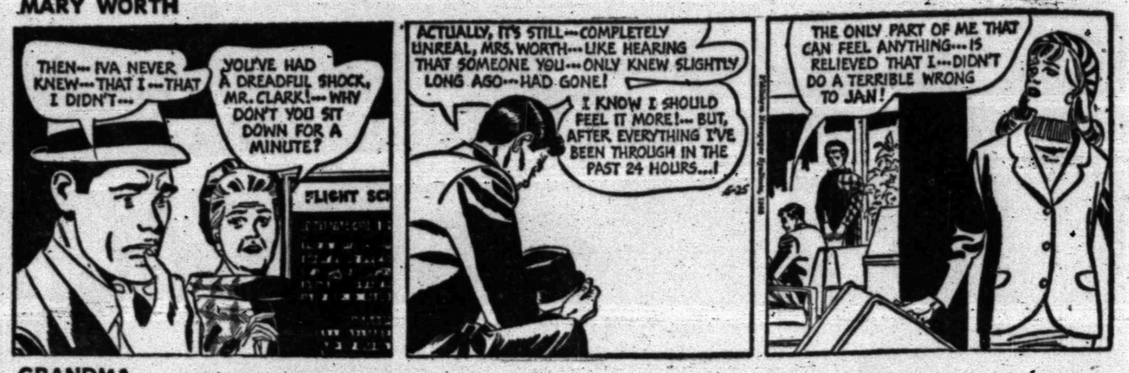

GRANDMA

JOE PALOOKA

DIXIE DUGAN

REX MORGAN

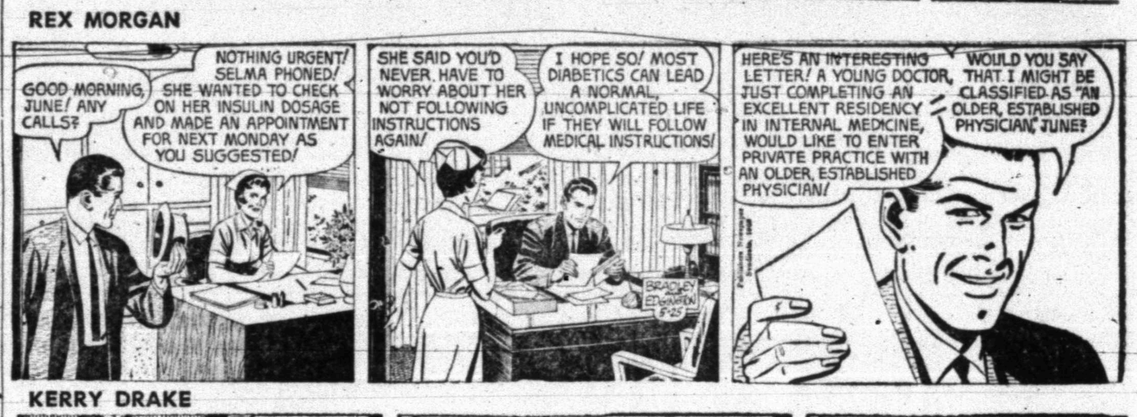

KERRY DRAKE

NANCY

DENNIS THE MENACE

"YEAH, I USED YOUR TOWEL. I GOT TIRED OF YOU BEIN' PERFECT!"

WALTER

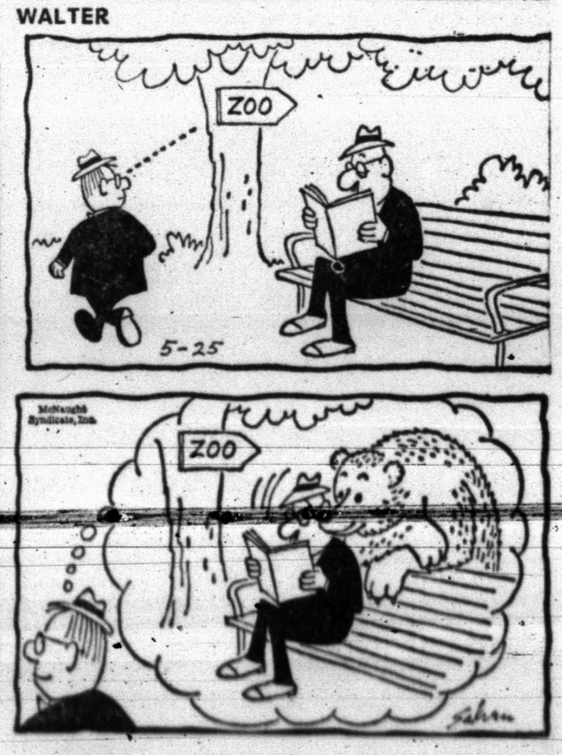

Hunter Subdues Husky Rally, Tigers Win 5-3

Credit Buddy Powell's hustling base running with getting the Snyder Tigers started on their 5-3 verdict over Hirschi at Wichita Falls Tuesday in the first tilt of a best of three series to determine the bi-district schoolboy baseball representative.

Roy Hunter quelled the Huskies after they erupted for 3 runs in the 7th with two away to preserve his 10th victory of the year. With a fine exhibition of pitching, he put down a club that had a .304 batting average.

The second clash in the series will be held here at 1 p.m. Thursday in Towle Park. If a third set-to is necessary, then it will follow the second tussle.

But, getting back to Powell he opened the 5th with a line single after both teams fought a scoreless draw the first four innings. Then he took a big lead off first. Huskie hurler Pete Padron tried unsuccessfully several time to nip Powell off the bag, but Buddy was just a fraction of a second faster on each attempt.

Adding injury to insult, Buddy stole second on a pitchout when the shortstop muffed the ball. This made Padron so nervous he could hardly pick his nose. Then he lost his control and walked the next man, Terry Holt. Hunter sacrificed them to second and third.

Roy Kizer lined a single over the shortstop's head into center field and Powell came in with the first run as Holt held at third. Kizer broke for second and the shortstop missed another one as Holt scooted in for the second tally.

Mack Galyean, up next, drove in Kizer with a sharp single to right field. He stole second and raced on in as David Holt blasted a double over the third baseman's head. The ball dropped about two feet inside fair territory in front of the left fielder and rolled to the fence as David easily made it to second standing up.

David Cadena drove in Holt with the 5th run of the big inning. It was a slashing hit over second into center. Cadena rounded second on a throwing error and made a belly slide into third, but the next batter fanned to retire the side.

Snyder, at this point, apparently had the game in the bag. However, the game Huskies came within striking distance in the 7th with two away. Hunter, who had allowed only three singles in the first six frames and appeared enroute to a shutout, began to tire.

He walked Jackson, the centerfielder. Potts, the left fielder, singled and the runners went to second and third on a throwing miscue. Rooker socked another safety and Jackson scored. Then Little drew a walk to load the bases.

Baker singled to right as two more Huskies scampered in. Then, with the go-ahead run at the plate. Hunter cut down Estrada with a popup to Terry Holt at short.

The Huskies are a dangerous club. They weren't whipped until the final out.

Padron was shelled from the hill in the 5th. It was only the second time in his high school career that he had been removed from a game. Tony Wilson, a smooth-working soph, took over in relief.

Hunter richly deserved the win. He fanned nine Hirschi batters and walked only two in the 7th inning.

Snyder appeared to have the upperhand in fielding. The Bengals pulled a slick double play in the 4th. Dink Foree made a diving catch in left and threw the ball to Ray Kizer, who tossed to Holt at first to double off a runner.

WINNING FORM — Big Roy Hunter twirled a sparkling 6-hitter at Wichita Falls Tuesday afternoon. He put over the big pitch to nip a 7th inning Hirschi Husky rally as the Snyder Tigers took a 5-3 decision in the first clash of the bi-district playoff.

★ ★ ★

SNYDER (5)	AB	R	H
Roy Kizer, c	3	1	1
Galyean, rf	4	1	2
Ray Kizer, 2b	4	0	1
D. Holt, 1b	4	1	2
Cadena, 3b	3	0	1
Foree, lf	3	0	0
Powell, cf	3	1	1
T. Holt, ss	2	1	1
Hunter, p	2	0	0
TOTALS	28	5	9
HIRSCHI (3)	AB	R	H
Baker, ss	4	0	1
Estrada, rf	4	0	0
McKinley, c	3	0	0
Tanner, 1b	3	0	1
Padron, p	1	0	0
Wilson, p	2	0	0
Jacobson, cf	3	1	0
Potts, lf	0	0	0
Kenny, lf	3	1	1
Rooker, 2b	3	1	2
Little, 3b	2	0	1
TOTALS	28	3	6

Snyder 000 050 0—5 9 2
Hirschi 000 000 3—3 6 4

Yank Leads 'Okie' Linksmen

OKLAHOMA CITY, Okla. (AP) — The worm may have turned Tuesday for John Maurycy, a New York golfer who is a first year member of the PGA tour.

The 28-year-old Schenectady linkster, who plays out of Smithtown on Long Island, paced the qualifying for the $57,000 Oklahoma City Open with a par 71.

Maurycy was trailed by Dale Douglass of Oklahoma City and Sonny Methvin, an ex-Louisiana State star, who had 72s.

Maurycy has played in fewer than a dozen PGA tournaments and is in his sixth year as a professional.

"I didn't hit any good or bad shots today, just mediocre ones," Maurycy said.

He could be forgiven for his lack of optimism since he has not made the cut in any tournament thus far.

A field of 66 battled for 58 places in the tourney, which opens Thursday. Eighty-eight members of the 144 man field were exempt from qualifying.

Pro-amateur play today takes up the slack prior to the start of the tournament. Pros will be shooting for $3,500 at the Quail Creek Country Club.

Among the top-name players in the 72-hole meet are Gary Player, Jack Nicklaus and Jack Rule Jr., the defending champion. Gene Littler withdrew because of a throat infection.

PEE WEES PLAN TO ORGANIZE

Plans for this year's Pee Wee baseball campaign will be mapped at a meeting scheduled for Thursday night.

The organizational meeting will be held at 7:30 p.m. Thursday in the Snyder Savings and Loan Community Room. Pee Wee baseball players and their fathers are urged to attend and help make plans for this year's Pee Wee season.

Wilson Shades Sun Kings, 6-0

By The Associated Press

Amarillo's Don Wilson measures up in size to the biggest of pitchers in the Texas League, and the El Paso Sun Kings could justly feel that he's the biggest

Fort the third time this season the 6-foot-3, 200-pound righthander shut out El Paso on six hits Tuesday night. The score was 6-0 and Wilson helped that by hitting a two-run double.

Wilson, who had a 1.44 earned run average for the 181 innings he pitched for last-place Cocoa of the Class A Florida State League last year, has won seven and lost one game this season for the Texas League leaders.

He struck out 14 Sun Kings to bring his league-leading total to 76 for nine games.

Chris Maneff, who notched two of his three pitching victories this year by beating Amarillo, was the loser Tuesday night, lasting only three innings.

The victory gave Amarillo a 4 1-2 game lead over second place Arkansas, which lost to Dallas-Fort Worth 5-4 for the second night.

Dallas-Fort Worth, trailing 3-1, scored four times in the seventh inning on three hits, two walks and an outfield throwing error.

Summer Program For Boys Slated

The Snyder School System's summer recreation program for boys will get under way June 6.

The center of most activity will be the Snyder Senior High gymnasium, which will be open from 9 a.m. to 12 noon Monday through Friday, and from 7 p.m. to 9 p.m. each Monday, Tuesday and Thursday.

The program of activity, under supervision of Coaches Keith Miles and Ned Underwood, will continue for six weeks.

Underwood will offer a basketball clinic for youngsters who will be below the 9th grade next school year. Youngsters who are finishing the 5th, 6th or 7th grade this school term are being asked to enroll during the week beginning June 6. The clinic will begin on Monday, June 13, and will be from 8 a.m. to noon, Monday through Friday.

Activities for boys of all ages will include weight lifting, tumbling, Trampoline, basketball, track and tennis. Dates for beginning of the summer track program will be announced soon.

This is the most ambitious summer recreation program ever attempted by the school system here and all youngsters are being encouraged to take advantage of it as they have opportunity.

Fairly Hits, Phils Fall

By DICK COUCUH
Associated Press Sports Writer

Mr. Clutch has shifted gears again and the Los Angeles Dodgers are driving.

Ron Fairly, the Dodgers' unsung delivery man, rapped an eighth inning home run Tuesday night that made the difference in a 3-2 decision over Philadelphia, the fifth victory in the last six games for the world champions.

Fairly has hit four of his five 1966 homers in his last five games, helping the Dodgers stay within range of first-place San Francisco in the National League race.

Three weeks ago, however, the versatile red-head was struggling to brake a batting skid while the Dodgers, after dropping three straight to the Giants, were at a standstill.

Fairly, a .270 lifetime hitter, had gone 4-for-36 and was hitting a miserable .203.

Since then, he's rolled at a .400 clip, lifting his average to .290, and driven in 11 runs for a team-leading total of 20. The 27-year-old outfielder paced the club with 70 RBI last season and hit a solid .274.

Tuesday night's homer sent LA in front 3-1 but turned out to be the winning blow when the Phils scored in the ninth against Ron Perranoski. Perranoski, who came on for winner Don Sutton in the eighth, had not allowed a run in his previous 11 appearances.

Elsewhere, the Giants whipped Pittsburgh 5-2, Cincinnati blasted Atlanta 8-2, Houston beat New York 5-3 and Chicago blanked St. Louis 2-0.

Cleveland and Detroit split an American League doubleheader, the Tigers taking the first game 7-6 and the Indians the nightcap 2-0, while Baltimore trimmed Chicago 6-4, California stopped New York 4-2, Boston buried Minnesota 11-2 and Washington edged Kansas City 2-1.

A seventh-inning single by pitcher Gaylord Perry touched off the Giants' winning three-run rally against Pittsburgh. Tom Haller singled in the first run, Willie Mays delivered the second with a sacrifice fly and Willie McCovey capped the rally with his fifth homer. Mays' RBI was his first since May 13.

The Reds struck for seven runs in the sixth inning and put away Atlanta behind the six-hit pitching of winner Joey Jay, 5-2, and Bill McCool.

Tommy Helms, who cracked four hits for the night, triggered the big inning with a single and finished it off with a run-scorng single. Don Pavletich singled in two runs and John Edwards doubled across two more as the Reds sent 11 men to the plate and collected half of their 16 hits in the sixth.

The Astros scored four runs in the first inning — three on Jim Gentile's bases-loaded double — and held off the Mets on Claude Raymond's one-hit relief pitching over the last 5 1-3 innings. Rusty Staub knocked in the other Houston runs with a double and single.

Glenn Beckert doubled in the sixth inning at St. Louis, and scored on Ernie Banks' sacrifice fly, then drove in the Cubs' second run with a seventh inning single.

Ted Abernathy bailed Bill Hands out of a ninth inning jam, preserving the rookie's fourth victory.

BELLY SLIDE — David Cadena dives into third base nose first in the 5th inning of the Snyder-Hirschi schoolboy playoff game at Wichita Falls. He was safe and the Tigers won, 5-3. The second tilt in the best of three series will be at 1 p.m. Thursday on the Towle Park diamond here.

French Weather Fouls Up Netmen

By HARVEY HUDSON

PARIS (AP) — Drizzling rain, wet grass and bad light left Marty Riessen on the sidelines and the schedule in a jumble today going into the second day of play in the French International Tennis Championships.

Riessen, of Evanston, Ill., took a tumble on slippery grass in the first game of his first-round match with Alan Stone of Australia Tuesday and was carted off the court on a stretcher.

He was rushed to a hospital in extreme pain, but X rays showed there was no fracture.

"It's only a sprain and he should be playing again within a week," said Jim McManus of Berkeley, Calif., the acting team manager.

Riessen, ranked eighth in the United States but unseeded in this tourney, one of the world's four top amateur tournaments, had to forfeit the match, however.

The rest of the United States' leading players, and all seeded players, advanced. At least, those advanced who got to play.

Cliff Richey, Dallas, the No. 7 seed here, didn't get to play, a victim of slow play and bad light.

Roy Emerson of Australia, the No. 2 seed but generally expected to win it all, had his match interrupted by darkness. A number of other matches were interrupted and several weren't started.

That left the schedule in a muddle. Several players have yet to play their first match. Some have completed the second round. Only a handful of women played in the opening day, but had a full slate set today.

Margaret Smith of Australia, the beaten finalist last year and No. 1 seed this year, went against Maria Solsona of Spain in a second round match.

Nancy Richey of Dallas, the United States' top-ranked woman, played Maria Terese Quadro of Spain in the first round.

Cliff Richey went against Graham Stillwell of Britain in their delayed first-round match.

In some of the other highlights, Dennis Ralston, Bakersfield, Calif., the United States' No. 1 and sixth-seeded, played Gerard Pilet of France and Clark Graebner, Beachwood, Ohio, faced Daniel Contet of France, both in second-round matches.

Ralston eliminated Bernard Paul of France 8-6, 6-3, 6-4 and Brabner stopped Petra Marmureanu of Romania 6-2, 6-3, 6-4 in first-round play Tuesday.

Emerson took the first set 6-3 and was 7-all with Bernard Boutboul of France when their match was halted by darkness.

Our Friendly Personnel Desire To Serve You!

DAN COPELAND
Mechanic

With 20 years experience and having attended all training schools Ford and Mercury have offered the past 14 years, I am well qualified to give your car the expert service it deserves. Although I am well trained in all phases of auto repair, front end alignment and wheel balancing are my specialities. If your car is in need of repair why not bring it out to me at

Wilson Motors & Tractors
East Highway HI 3-6351

SEE THE USA IN . . . A NEW CHEVROLET

Right Now While The Selection Has Never Been Bettter Is The Time To Trade For That New Chevrolet.

You'll Find A Car To Fit Your Fondest Desires . . . Also Tailor Made To Your Budget.

Let Us Show You How Easy It Is To Own America's Favorite And . . . .

Move Out In May In A New Chevrolet!

LES FRANCIS
25th. & Ave H Phone HI 3-5456

FARMLAND FUN

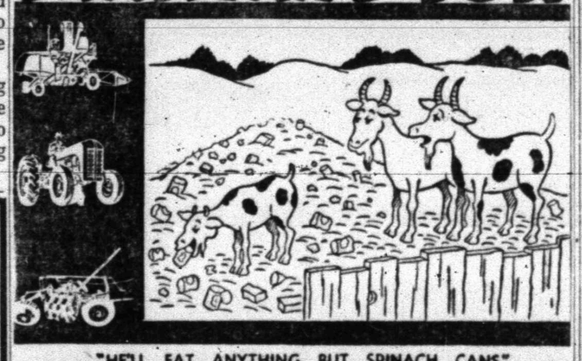

"HE'LL EAT ANYTHING BUT SPINACH CANS"

TREMENDOUS SAVINGS
Used Truck Clearance

All In Excellent Condition ..... Priced To Sell
1960 B-100 International $372.75
1963 Dodge D-100, Automatic $909.75
1962 C-112 International V-8 ..... $777.41
1964 Chevrolet Surburban Carry-All $1371.37
1954 Jeep 4 x 4 Pickup $482.75
1960 International B-164 ..... $650.00
With 4 Yard Dump Bed

SNYDER TRUCK & TRACTOR CO.
East Highway Phone HI 3-9346

for all your printing needs

Feather Printing Co.
Phone HI 3-6331 2107 25th. St.

Buy, Sell, Trade Hire, Rent, Find THROUGH THE WANT ADS

Political Announcement

The Snyder Daily News is authorized to announce the following candidates for office, election to be subject to action of the Democratic Primary.

For Commissioner, Precl. No. 2:
Earl (Hassie) Sneed
W. P. (Bill) Herring

For District Clerk:
Zada Drum Chapman
Evelyn Schulz

For County Clerk:
Beverly Ainsworth
Pat Johnston

BUTANE

CALL SCURRY Butane Company HI 3-3721 for prompt gas delivery. Sales and domestic and commercial appliances.

ANNOUNCEMENTS A

SPECIAL NOTICES A-2

NEED MONEY

Parents of Graduating Seniors are requested to bring their $5.00 for Graduation Party to Mr. Clark at Texas Electric Office by Tuesday May 24, 1966.

AUTOMOBILES B

AUTOS FOR SALE B-1

3 Boats ..... $375.00 to $550.00
2 - 2 wheel trailers $50.00 each
1958 Ford, 2 Door Hardtop Stick & Overdrive - 332 Motor $395
1953 Lincoln ..... $ 75.00
1955 Chrysler $150.00

If you have car, pick-up, boats or trailers and cannot sell it bring it to me.

B & G USED CARS
402 27th.

AUTO ACCESSORIES B-4

YOUR B. F. Goodrich tire distributor—Bill Bowlin, at Texaco Truck Corner and Glen Bowlin Texaco. Nothing down — 12 months to pay. Phone HI 3-9239.

GOOD MODEL XAH Waukesha Engine. C. A. Taylor, 812 N. 15th, Lamesa, Texas. Call 872-3675.

AUTO RADIATORS B-11

FRANK D. STEPHENSON
"THE RADIATOR MAN"
CLEANING — REPAIRING
NEW — REBUILT
SNYDER RADIATOR SERVICE

BUSINESS OPP. C

TRUCK STOP for lease. Call Ballards Truck Stop, HI 3-6641.

MAN OR WOMAN to operate vending machine route. Full or part time. No selling. $750.00 cash investment required. For interview give phone number. Write Box C 1 in care of Snyder Daily News.

BUSINESS SERVICES D

PAINTING-PAPER D-11

PAINTING WANTED: Spray, brush or roller. Interior or exterior. All work guaranteed. Free estimate. Call HI 3-6219.

MISCELLANEOUS D-26

Graduation Theme Party Supplies. Remember us for graduation gifts. Typewriters, Pen & Pencils. Personalized Stationary.

BUD'S OFFICE SUPPLY
Authorized Remington Rand
Sales And Service
1820 26th. St. HI 3-4252

EMPLOYMENT E

HELP WANTED MALE E-1

WANTED: Farm hand, have good house, furnished, electric stove, deep freeze. Plenty of garden spot and plenty of water. Call O. R. Clark collect, WI 7-2362 Rotan.

HELP WANTED FEMALE E-2

NEED MONEY?

Earn it as thousands of women do. Represent AVON COSMETICS.

Write Avon
Box 1174
San Angelo, Texas

LADIES WOULD you like new furniture, a better car, a better vacation? Make whatever you want in your spare time.

FULLER BRUSH
Call HI 3-6346 or HI 3-7500

HELP WANTED MISC. E-3

WANTED
HORNED TOADS
5c Each — Big Babies 1c
Will Pick Up At Your House
Write
Spears Box 419 - Abilene, Texas

FARM AND RANCH EXCHANGE J

FARM EQUIPMENT J-1

4 Row
ROTARY HOE
Regular $546.
While They ... $350.00
WILSON TRACTORS
Your Ford Tractor Dealer
East Highway Phone HI 3-4351

FOR SALE: Young cow with young calf or will trade for good used [illegible]

FOR SALE: good Jersey milk cow. 1202 N. E. Johnson. Phone HI 3-2360.

MERCHANDISE K

MISC. PETS ETC K-3

FOR SALE: Collies, weanling age. $10.00. Some other dogs free. Phone HI 3-3777.

HOUSEHOLD GOODS K-4

JUST RECEIVED a supply of School Ranges. See at Lone Star Gas Co.

9 x 12 Vinyl Rugs 4.88
9 x 12 Braided Rug 28.88
Table Lamp 5.88
Set of 3 Living Room Tables 18.88
Mis-matched end tables Value to 34.00 ..... 10.88
Complete House Group 299.95
7 pc. Dinette ..... 59.95 with trade
4 piece curved Sectional Reg. 249.95 ..... 168.00 with trade

HOYT FURNITURE & APPLIANCE
2112 25th. St. — HI 3-4143

SPORTING GOODS K-8

16' INBOARD, 100 Horse V-8 Mercury Motor Boat, on trailer. Call HI 3-4227.

MISCELLANEOUS K-11

WELDING SUPPLIES

Complete line of welding supplies. Meco, National & Victor torches. Lincoln and Marquett welding machines. Fleet and Marquett welding rods.

GAYLE McDONALD
WELDING SUPPLIES
1110 Ave. S

MAGENTA NET, full length formal. Never worn, size 13. Original price $45.00. Will sell for $25.00. See at 3204 Ave. A.

200 cross-ties 75c each. Rotary lawn mower, nearly new, $25.00. Go-cart type car $45.00. Sand fighter $65.00. Joe Roemesch, Hermleigh, MO 3-2238.

SAW AND JOINER with stand. $95.00. Call HI 3-9537.

FOR SALE: Used Compton Encyclopedia. Excellent condition, a bargain. Call HI 3-4347.

FOR SALE: G. E. refrigerator and Conn Cornet, like new. HI 3-9446.

FOR SALE
LIKE NEW SIGN PRESS
$193.00 Regular Price
Make Your Own Signs
NOW $88.50
WHITFIELDS
Highland Shopping Center

BERKELEY
PUMPS
Authorized Dealer
A-1 ELECTRONICS
2401 Ave. T Phone HI 3-7635

THE EXCHANGE

Farms, ranches, and houses.
1st lien land notes—6 per cent—8 to 10 year payout.
Jack Burney, HI 3-7076, has 2 tandem stock trailers, also kid ponies and kid saddles—priced to sell.
Bill Hardy, state certificate No. 501, does domestic and irrigation drilling anywhere, anytime. Terms if desired. Licensed and fully insured.
See JOHN BILLY KOONSMAN for mesquite spraying by helicopter at competitive prices. No job too small or too large. Call HI 3-7868.

FORREST W. BEAVERS
Realtor, Insurance & Loans
103 Brownfield Bldg.
Phone HI 3-9472

Pick Up Your New
Spring & Summer
CATALOG
Listing 77 Exceptional Values on Furniture, appliances, Lawn Mowers, Air Conditioners and many more items.
at
Western Auto Store
East Side of Square

WANTED TO BUY K-14

WANT TO BUY good used bedroom suite. Call HI 3-5870.

TRAILER HOUSES K-16

MOBIL HOME 10' x 60' 2 bedroom. Take up payments. Call HI 3-3833.

RENTALS L

FURNISHED APTS. L-3

TWO ROOM and three-room furnished apartments. Also two bedroom apartments with or without T.V. Jack & Jack Realty. HI 3-3457 or HI 3-3566.

NICE BIG 3 room apartment, walk in closets. One block south of Furr's. 1608 27th.

THREE ROOM Furnished Apartment. 502 28th St., Downstairs. $55.00 per month, bills paid. Call HI 3-7166.

NICE CLEAN furnished apartment with air-conditioner, bills paid, with antenna. See at 3212 Ave. U. Phone HI 3-6405.

LUXURY APARTMENT 3 rooms, carpet, drapes, walk in closet. Bills paid. 3733 Avondale.

One Bedroom Apartments.
Nicely furnished, clean spacious, large closets. Bills paid.
BEL AIRE VILLAGE
27th. at Ave. X
Call HI 3-6739 HI 3-9403

TWO ROOMS, air-conditioned, new carpet, bills paid. Couple or one person, no pets. Call HI 3-5316.

FURNISHED HOUSES L-5

GARAGE, FENCED yard, washer connections. $12.50 weekly. Bills paid. Call HI 3-6378.

TWO BEDROOMS. [illegible]

UNFURNISHED HOUSES L-6

SEVERAL TWO bedroom homes for rent in different parts of town. Call HI 3-3944 after 5 p.m. weekdays.

TWO BEDROOM house for rent. Call HI 3-4544.

TWO BEDROOM, air-conditioned, fenced yard, walking distance schools. 3200 40th. J. M. Wilson, Luther EX 7-4582.

RENTALS L

MISC. FOR RENT L-7

FOR RENT
FHA PROPERTIES
Two Bedroom
Redecorated
Unfurnished
Apartments
See
JACK & JACK REALTY
Area Broker For The Federal Housing Administration
Snyder, Texas
Or Come To
611 East Highway
Phone HI 3-3452 Or HI 3-3566

REAL ESTATE M

HOUSE FOR SALE M-2

SOUTHWEST SNYDER . . nothing down . . house to be refinished . . excellent location . . 2407 40th Street . . total payments $68.00.

SOUTHWEST SNYDER . . large rooms . . has dining room . . nic carpt . . $150.00 down payment . . total payments $82.00 monthly . . 3773 Avondale . . . this house has bee refinished.

CLAREMONT ROAD . . three bedroom . . den . . new carpet . . approx. 1 acre . . storm cellar . . fruit trees . . completely fenced . . at edge of town . . priced right and can be financed.

WEST SNYDER . . 2811 Ave. S . . total price $7,000.00 . . 3 bedroom . . can be completely financed.

THESE HOUSES HAVE BEEN REFINISHED OR IN PROCESS OF REFINISHING WITH NO DOWN PAYMENT
3019 38th Street . . total payment $52.00
1803 39th Street . . total payment $47.00
210 33rd Street . . total payment 72.00
321 33rd Street . . total payment 61.00
210 36th Street . . total payment $76.00

STEVENSON REAL ESTATE
South Side Of Square
Business Phone: HI 3-5612
Home — HI 3-4528
Wilson Bright — HI 3-6137

1. Beauty & Quality both are yours in this 3 bdrm., 2 bath, den, brick Colonial Hill Home. Priced way below building cost. $21,000.

2. Large 3 bedrooms, 3734 Avondale. Reduced from $11,300 to $10,500 . . Can work for down payment.

3. 3773 Avondale. The largest and nicest 2 bdrms. in town, formal dining room, nice carpet. $10,900. . $150. down payment.

4. We have a 2 bdrm. and 3 bdrm. furnished house for sale.

5. Nice large older home, 3 bdrm., and den. Lovely carpet and drapes. $8,500. . .

6. We have several nice 2 bdrm. homes for $4,500. up to $8,000. No down payment with $100. closing cost.

JACK & JACK REALTY
Vera McClanahan
Night HI 3-3566
After 6 O'Clock Ph. HI 3-3566
611 East Hwy. Ph. HI 3-3452

NOW'S the time to— BUY A HOME

East Snyder—Lovely 3 bedroom, 1 bath, completely refinished, nothing down. Payments $75 a month.

East Snyder—2 Bedroom, den, completely re-done $38 a month, with no down payment.

Southwest Snyder—A Really nice 2 bedroom, detached garage, with no down payment, completely refinished and "ONLY" $45 a month.

"EXCLUSIVE LISTING"—A truly beautiful home, with all the trimmings, corner lot, all brick. Paneling, wood-burning fireplace, built-ins galore. Carpet, fence, yard already started. 3 Bedroom, 2 baths, den, utility room. 1800 sq. ft., price $20,125.00.

COLD WAR VETS! It's a new law!! Effective for the first time, all veterans who served 6 month or more after 1955, now are eligible for a 100 per cent loan. See us!!! NO down payment.

Specialized builder. Let us figure with you!

BROWNING REALTY
1906 26th St.
Phone HI 3-6306 Night HI 3-3756

CEMENT BLOCK building built for 7 apartments, windows furnished, etc. [illegible] is a paying proposition by someone desiring rental property or having other use for the building. Can be bought for only $1300. Located at 402 29th. St. See Jack & Jack Realty, 611 East Highway. Phone HI 3-3452.

SUN OIL COMPANY is accepting bids on modern, 2 bedroom, 1000 sq. ft. frame homes to be purchased and moved from camp at Silver, Texas. Open for inspection. Bid instructions available at Sun Office, P.O. Box 97, Silver, Texas. Phone Colorado City, Texas RA 8-2207.

REAL ESTATE M

HOUSE FOR SALE M-2

1. East—Nice 3 bedroom and den, $450 down, payment $80. Owner will carry paper for person with good credit.

2. Lovely 4 bedroom, brick, 2 baths, combined family room and kitchen. Southwest Snyder. Payments $109.

3. Close to schools for rent or sell 2 bedroom, large service porch, West.

4. Country Living—3 bedroom, 2 bath, 5 acres of land with fruit trees. New loan.

5. If you want a really nice large beautiful home. You must look at this one. Two years old and its an equity buy. It has everything.

6. We need some farm listings. Land listings.

TEAL REAL ESTATE
Building Contractor
4201½ Ave. S.
Office HI 3-4133
Night: Dillard Teal HI 3-4133
Delores Parrish HI 3-4775

BUYING? OR SELLING?
Confidential insurance loan service available. 25 years and down.
2—80 acre tracts, close in, ideal building locations.
Few 3 or 5 acre tracts, close in, plenty of water, cow, horse or hog pastures. Sheep fences on part, corrals . . . priced to sell.
Good 3 bedroom house and country store for sale . . . $10,000.00.
3 BR & 1 bath . . . 321 34th . . . $70.35 per month.
2 BR & 1 bath . . 3805 Muriel Drive . . $51.00 per month.
2 BR & 1 bath . . 3905 Muriel Drive . . $43.00 per month.
Beauty shop & 4 BR house . . 3706 Austin, just across street from the high school.
Real nice lake cabin . . sleeps a bunch . . boat house & fishing dock . . South side.

FORREST W. BEAVERS
Realtor, Insurance & Loans
103 Brownfield Bldg.
Phone HI 3-9472
Virginia Elme HI 3-3713
Forrest Beavers HI 3-6467

Westridge - Large 3 Bedroom, 2 Bath, Huge Kitchen, Den. 3600 Irving, Large 3 Bedroom, Small Equity.

West - Spacious 2 Bedroom, Fenced, Large Kitchen, Utility Room, Beautiful Carpet, Total Price $7,000.

Farm - Choice 480 Acres, Northeast Snyder, 3 Miles from town. West - 3 Bedroom, 2 Bath, Large Den, Payments $75.00 Month.

RENT - 2111 41st Street, $70 Month. 3208 42nd, $100 Month. 3405 Irving $95.00 Month.

3019 38th., No Down, Payments $51.00.

2 Acres, Nice 2 Bedroom home with good water well.

210 33rd, No down, Payments $68.00.

MERLE NEWTON REALTY
3311 Ave. S Ph. HI 3-6928
NIGHT ..... Phone HI 3-6928

OIL LEASES M-7

Want To Buy
PRODUCING
OIL ROYALTY
Write Box 87
Big Spring, Texas
Give All Particulars.

I Will Buy Producing
SACROC ROYALTY
No Deal Too Small Or Too Large
HUGH BOREN, JR.
Phone HI 3-3555

REAL ESTATE WANTED M-8

Would like to take up payments on 2 or 3 bedroom house in Southwest Snyder. Call HI 3-7527.

WANT TO TAKE up payments on three bedroom house in Southwest Snyder. Phone HI 3-5308.

LATIN AMERICAN will purchase house, $4,000, pay $40.00 month. HI 3-6986, after 5, weekdays.

OR TRADE
DIAL HI 3-5486
TO BUY, SELL,

RATES & SCHEDULE
CLASSIFIED
ADVERTISING

15 WORD MINIMUM

1 day per word 6c
2 days per word 11c
3 days per word 15c
4 days per word 18c
5 days per word 20c
6th day 22c
Legals, per word 6c
Card of Thanks per word 6c

Each additional day 2c per word. These rates for consecutive insertions only. All ads are cash unless customer has an established credit account with The Snyder Daily News. No refund will be made on an ad after appearing in paper. The Publisher is not responsible for copy omissions, typographical errors or any unintentional error that may occur further than to correct it in the next issue after it is brought to his attention.

ERRORS

The Daily News can not be responsible for more than one incorrect insertion. Claims cannot be considered unless made within [illegible] date of publication. No allowance can be made when errors do not materially affect the value of the advertisement. All out of town orders must be accompanied by cash, check or money order.

Deadline 4:30 p.m. Monday through Friday, prior to day of publication.

Deadline Sunday, 4:30 p.m. Friday.

Drawn butter is nothing more than butter which has been melted and to which seasonings may be added.

MISS YOUR PAPER?
For Corrected Service
Call HI 3-5486
Circulation Dept.
5 To 6:30 Weekdays
6 To 7 Saturday

T. C. Goss & 'Doc' Davis
SOUTHSIDE MOTOR CO.
HELP MAKE OUR COMPETITION NERVOUS
DROP BY FOR A VISIT
1961 OLDS Red & Ready
1964 FORD
1961 BUICK ELECTRA
1962 FORD PICKUP
1961 FALCON PICKUP
1961 CHEVY PICKUP
Want To Buy Some Clean Used Cars
OPEN SUNDAYS

LES FRANCIS 'OK' CORRAL!
OK Move Out In May In A Good Pickup

1964 Chevy ½ Ton 6 cyl	$1195
1964 Chevy ½ Ton 6 cyl. 3 Speed	$1195
1964 Chevy ½ Ton 6 Cyl. 4 Speed	$1095
1964 Chevy ½ Ton 6 Cyl.	$ 995
1963 Chevy ¾ Ton 6 Cyl. 3 Speed	$1195
1964 Dodge ¾ Ton V-8 4 Speed	$ 895
1958 Chevy ½ Ton 6 Cyl. 4 Speed	$ 550
1962 Ford ½ Ton V-8 3 Speed	$ 795

Plus 10 Cars To Choose From
LES FRANCIS CHEVROLET
25th. & Ave. H Phone HI 3-5456

Auto Industry Is Undecided Are Sales Good, Or Bad?

By CHARLES C. CAIN
AP Business News Writer

DETROIT (AP) — The auto industry tried to figure out today whether mid-May auto sales figures were good or bad.

Optimists were cheered that the 242,407 sales posted May 11-20 ran about 50,000 cars ahead of the early May totals.

Others noted that the latest total lagged about 3,000 units behind the corresponding 10 days of last year. It also marked the fourth time in the last five 10-day periods that sales figures trailed those of a year ago.

The sales pattern was the same at all four auto companies.

General Motors, Ford, Chrysler and American Motors all sold more cars than they did in the opening 10 days of this month when sales dipped sharply. Each sold fewer cars than in May 11-20 1965.

There were many cheering signs in the over-all auto picture.

Sales for calendar 1966 through May 20 totaled 3,681,096 new cars, about 1 per cent or 32,749 cars ahead of the 1965 pace.

May's auto production quota of about 800,000 cars appeared within reach. It would mark the second biggest May in automotive history, second only to the 837,701 cars built in that month last year.

Dealer inventory, the total of cars in dealer hands or en route to them, passed the 1.6 million mark for the first time. At present sales rates, most auto industry leaders appeared convinced the model cleanup could be achieved with a minimum of difficulty.

The sales figures were the first compiled since May 13 when Henry Ford I predicted 1966 auto sales would wind up at around 9 million, about 300,000 under his former estimate. Ford said auto safety publicity was a factor in the yearly sales drop.

Lightning Sets Storage Tank Ablaze

BAYTOWN, Tex. (AP) — Thunderstorms laced with lightning struck the Baytown-Houston area late Tuesday night and one bolt set a 55,000-gallon gasoline storage tank afire here.

The Texas Eastern Transmission Corp. tank on Baytown's west side burst as the lightning struck.

Workmen drained as much of the gasoline as possible and let the remainder burn off.

The tank is at the terminal end of Texas Eastern's petroleum products pipeline. Gasoline is stored there before it is fed into the pipeline.

Board Eyes Pollution At Houston

AUSTIN (AP)—Pollution in the Houston Ship Channel and Clear Lake received attention again Tuesday from the Texas Water Pollution Control Board.

Chairman Joe Moore served notice that the board is still very much concerned over water quality in Clear Lake, although the matter hasn't come up lately at board meetings.

The board also scheduled action beginning next month to require higher purity standards of municipal and industrial waste discharged into the ship channel. Requirements for the 89 firms and 23 cities emptying waste into the channel were set Dec. 2.

Moore said all permits should be reviewed and upgraded in four to six months.

Chief Engineer Hugh Yantis said about half to two-thirds of the permit holders have held conferences with the board staff. He said another 90 days will be required to talk to the remaining permit holders.

The board received a report that only 10 of the 25 sewage plants on the Clear Lake Basin are up to board standards.

"We don't want to see any deterioration," Moore said. "Sewage plant operators there should know we will continue to oversee the quality of Clear Lake. If it becomes necessary, we may again hold a meeting or hearing in the Clear Lake area to see if we are making any progress there."

WEDNESDAY TELEVISION

Hour	KRBC Abilene Ch. 9, SCAT 4	KMID Midland Ch. 2, SCAT 2	KCBD Lubbock Ch. 11, SCAT 5	KPAR Sweetwater Ch. 12, SCAT 3	KWAB Big Spring Ch. 4	KLBK Lubbock Ch. 13, SCAT 6
6	:00 " :15 " :30 " :45 "				Cartoon Circus "	Sign On Jimmy Dean "
7	:00 " :15 " :30 " :45 "	Today Show " " "	Todays News Rpt. & Wthr. Today "	Cartoon Circus " Mike Wallace News	Farm & Ranch News, Wthr. Mike Wallace News	Farm & Ranch News, Wthr. Mike Wallace News
8	:00 Today :15 " :30 " :45 "	" " " "	" " " "	Captain Kangaroo " "	Captain Kangaroo " "	Captain Kangaroo " "
9	:00 Eye Guess :15 " :30 Concentration :45 "	Romper Room " Concentration "	Eye Guess " Concentration "	I Love Lucy " Real McCoys "	Donna Reed " Telebingo "	Donna Reed " Real McCoys "
10	:00 Morning Star :15 " :30 Paradise Bay :45 "	Morning Star " Paradise Bay "	Morning Star " Paradise Bay "	Andy Of Mayberry Dick Van Dyke "	Andy Of Mayberry Dick Van Dyke "	Andy Of Mayberry Dick Van Dyke "
11	:00 Jeopardy :15 " :30 Let's Play Post :45 Office	Jeopardy " Let's Play Post Office	Jeopardy " Let's Play Post Office	Love Of Life " Ch. 12 Bingo Guiding Light	Love Of Life " Search Tomorrow Guiding Light	Love Of Life " Search Tomorrow Guiding Light
12	:00 News & Wthr. :15 Peg's Board :30 Let's Make A Deal :45 "	Divorce Court Let's Make A Deal	Noon Report " Lets Make a Deal "	The News Today Farm & Ranch As The World Turns	News & Wthr. Cartoons As The World Turns	Eye Witness Farm & Ranch As The World Turns
1	:00 Days of Our Lives :15 " :30 The Doctors :45 "	Days of Our Lives The Doctors "	Days of Our Lives The Doctors "	Password " Houseparty "	Password " Houseparty "	Password " Houseparty "
2	:00 Another World :15 " :30 You Don't Say :45 "	Another World " You Don't Say "	Another World " You Don't Say "	To Tell the Truth " Edge Of Night "	General Hospital " Edge Of Night "	General Hospital " Edge Of Night "
3	:00 The Match Game :15 " :30 General Hospital :45 "	The Match Game " Sea Hunt "	The Match Game " The Nurses "	Secret Storm " The Nurses "	Secret Storm " Dating Game "	Secret Storm " Dating Game "
4	:00 Where Action Is :15 " :30 Father :45 Knows Best	Komic Karnival " " "	Father Knows Best Leave It To Beaver	Donna Reed " Porky Pig "	" " Cartoon Carnival "	Tele-Bingo " Color Carnival "
5	:00 Felix The Cat :15 " :30 Huntley-Brinkley :45 "	Wild Bill Hickock " Huntley-Brinkley "	Hoppity Hooper " Huntley-Brinkley "	Ozzie & Harriet " Evening News "	Rifleman " Evening News "	Rifleman " Evening News "
6	:00 Local News, Wthr. :15 Sports News :30 Virginian :45 "	News Spts. Weather The Virginian "	Six O'Clock Rpt. " The Virginian "	The News Today Sports & Wthr. Combat	Local News Here 'N' There Lost In Space "	Local News Weather Lost In Space "
7	:00 " :15 " :30 " :45 "	" " " "	" " " "	" " Beverly Hillbillies	" " Beverly Hillbillies	" " Beverly Hillbillies
8	:00 Bob Hope :15 " :30 " :45 "	Bob Hope " " "	Bob Hope " " "	Green Acres " Dick Van Dyke "	Big Valley " " "	Big Valley " " "
9	:00 I Spy :15 " :30 " :45 "	I Spy " " "	I Spy " " "	Danny Kaye " " "	Danny Kaye " " "	Danny Kaye " " "
10	:00 News & Wthr. :15 National News :30 Tonight Show :45 "	News & Spts W. T. Rpt. Wthr Tonight Show "	Ten O'Clock Rpt. " Tonight Show "	News Weather Man Called Shenandoah	News & Weather Late Show "	News & Weather Late Show "
11	:00 " :15 " :30 " :45 "	" " " "	" " " "	Theater " " "	" " " "	" " " "

Debt Ceiling May Cramp Treasury

By JOSEPH R. COYNE

WASHINGTON (AP) — A $330-billion debt ceiling, although the highest ever, could force the Treasury Department into a financial squeeze during the next fiscal year if all its chips don't fall into line.

That is the belief today of some officials who feel the ceiling voted Tuesday by the House Ways and Means Committee eliminated most of the built-in headroom they allowed for contingencies.

The department requested a $332-billion temporary debt ceiling for fiscal 1967 which begins July 1, up from the present temporary limit of $328 billion.

The $332-billion figure would give the Treasury about $3 billion headroom. Officials feel this would permit more efficient management of the debt if the added authorization was not needed for contingencies.

The Treasury nearly bumped the ceiling in the late 1950s and was forced to stretch out payments of some of the government's bills to remain within the limit.

The lower ceiling, it was reported, also might force the government to sell some of its financial assets prematurely instead of waiting for an ideal time in the money market.

The House committee's selection of the lower figure apparently was based on a report by the staff of the Senate-House Committee on Internal Revenue that the Treasury had forecast too large a budget deficit.

Treasury officials feel the joint committee's estimates are too optimistic.

The Treasury Department apparently plans to further move until the House acts on the debt ceiling — probably week after next. But it could request the Senate Finance Committee to stick with the original request of $332 billion.

If the Senate goes along with the higher limit, the outcome could be a splitting of the difference at $331 billion, a figure some Treasury officials say wouldn't be too hard to live with.

Nobody even discusses the possibility that Congress might refuse to act on a temporary ceiling and permit the limit to drop to its permanent level of $285 billion.

Congress always has gone along with an increase, although it has sometimes chopped the amount. It did so last year in approving the $328 billion figure, $1 billion short of the administration's request.

This year's request was based on a budget deficit of $3.9 billion for the fiscal year which ends June 30. Under a formula developed by former Secretary of the Treasury Douglas Dillon, this deficit is added to the existing temporary ceiling to reach the new figure.

But the Senate-House committee predicted a deficit under some circumstances might drop below $3.5 billion, but they can't foresee anything as low as the committee's figure.

PAROCHIAL SCHOOL GRADUATES — These students finished the 8th grade this semester at the Katherine A. Ryan School. From left are Steven Abernathy, Barbara Zalman, Mary Lou Mapes, Wallace Jones, Mary Sue Mijares, Linda Miller and Mary Loyola. A dinner was held in their honor at Carlos' Little Mexico Cafe prior to the graduation exercises.

Viet Child Sounds Alarm

SAIGON (AP) — Viet namese children gave the U.S. Marines both help and harassment today.

One child probably saved the lives of a Leatherneck patrol as it approached a village near Da Nang.

The child ran up to the patrol and told it the entrance gate to the village was booby-trapped with five pounds of TNT. The Marines fired a grenade and set off the explosives.

In another incident reported to the U.S. Command communique a group of Vietnamese children tossed a five-foot poisonous snake into a truck of a Marine convoy six miles northwest of Chu Lai.

The snake was coiled around the end of a long bamboo pole. The Marines quickly kicked the snake out, the communique said.

Babe Ruth, always the showman, hit seven home runs and batted .455 in 15 opening day games for the New York Yankees.

PROMOTED — Tommy Foree, son of Mr. and Mrs. D. M. Foree, Clairemont Rt., Snyder, was promoted recently to Air Controlman, 3rd Class, by the U. S. Navy. He is serving aboard the carrier, USS Ranger, now operating off the coast of Viet Nam. Foree attended Snyder Schools and joined the Navy in 1964. His wife, Sherry, is presently living with her parents, the Rev. and Mrs. Bernie Finch of Hermleigh.

For Classified, Dial HI 3-5486

Welder Charged In Girl's Death

DALLAS (AP) — Police Capt. Will Fritz charged an automobile assembly plant welder with murder Tuesday night in the strangling of blonde folk singer Jill Suzanne Haslett, 18.

The suspect, Frederick P. Semanovich, 23, was ordered held without bond after his arraignment before Justice of the Peace Joe B. Brown Jr. Fritz filed the complaint a few minutes before midnight.

Officers arrested Semanovich 24 hours earlier as he was leaving a cafe three blocks from the apartment where Miss Haslett was slain Sunday. She worked as a bank messenger and lived alone.

Fritz said the slim, brown-haired prisoner orally admitted killing her three hours after being taken into custody but would not make a written statement. The homicide captain refused to disclose a motive or give any details. He said only that the case was "in good shape."

Police said earlier a witness whom they would not identify pointed out Semanovich in a headquarters lineup as a man seen leaving Miss Haslett's apartment before dawn Sunday.

J. K. Webb Jr., 26, a friend, found the door ajar and discovered the slaying that evening. The body, clad in shorty pajamas, lay on the floor in the blood-stained room.

Webb told investigators he recalled being introduced to Semanovich by Miss Haslett at her apartment a week ago but did not remember his name.

With the help of his father, Webb searched the neighborhood for a car like that he told of seeing Semanovich drive and found one on a parking lot. He then spotted Semanovich in the cafe and notified arresting officers.

County medical examiner Earl Rose said initial tests indicated Miss Haslett died of asphyxiation caused by injuries to her throat. He sad it had not been determined whetner she was raped but there were indications she was not.

The slain girl, known to friends as a talented amateur folk singer, was the daughter of Mr. and Mrs. James S. Haslett of Dallas.

Girls Take Reins In Central Park

NEW YORK (AP) — Susanna Davy and Toni Rhoades are two of the unlikeliest members of the Central Park carriage trade that a nag could imagine. They talk to horses.

The attractive young ladies are working as drivers of the hansom cabs that transport sightseers around the park.

While the reins on these rigs are traditionally handled by men, there have been no complaints thus far about the feminine invasion — either from the horses or the men.

Miss Rhoades, 19, a Barnard College freshman, has been driving a four-wheeled Victoria for a little over a week.

She got the job because she has the habit of talking to horses. The last time she stopped to chat the horse's owner happened to be Fred Birkner, her present employer.

"I told Mr. Birkner I love horses and that I used to ride roadster horses in Virginia," she said. She intends to work through the summer after going home to Charlottesville for a visit at the end of the term.

Pink-cheeked Susanna Davy is the veteran of the two, having driven for Birkner about seven months. The 20-year-old English girl grew up on a farm in the north of England and has been driving an ice wagon.

"I've been with animals and riding horses since I was very small," Susanna said. She wears the traditional black silk topper as she works on her carriage which used to belong to the Swedish royal family."

The girls receive 50 per cent of what they earn. Fares vary from $5 to $7, depending on the length of the trip.

HOSPITAL NOTES

Chaplain: Rev. Jerry Speer

ADMISSIONS: Ollie Holmes, Rt. 1; Cewell Jones, Rt. 2; Lillie Samples, 1708 Ave. G; Nell Fowler, Box 114; Sandra Robinson, 3765 Avondale; Zerah Millhollon, 2212 Twenty-sixth; Rosa Valadez, 123 Browning; Bonnie Fraley, 220 Thirty-first.

DISMISSALS: Betty Payne, Leroy Blythe, Zena Lucas, Frank Brownfield.

WWI Veterans Set Meeting Thursday

Members of Carroll Porter Barracks No. 1738, World War I Veterans, and their Ladies Auxiliary will meet Thursday night at the American Legion Hall, Twenty-first Street and Avenue T.

The meeting is set for 7:30 p.m. Members have been reminded that this meeting is the deadline for paying 1966 dues. Refreshments will be served.

BIRTHS

Mr. and Mrs. Kent Holmes, Rt. 1, are the parents of a 7 lb 2½ oz. baby girl born at 1:58 p.m. May 24.

Attention Earth People!

We have just received another message from Howard Benedict.

Howard Benedict at Cape Kennedy, standing in front of a giant missile tracking device, is wearing the splash suit required of all personnel in the launching area.

Every time something takes place or takes off from Cape Kennedy, we hear about it from Howard Benedict. And so do you.

Benedict is the chief aerospace writer for The Associated Press, and one of the chief reasons why our reports of the space program, from the first Alan Shepard flight in the Freedom 7 to the latest space feat, have been so complete and so authoritative.

In seven years, Benedict has witnessed more than 1200 countdowns and spent countless hours with every expert in the space program. He's as much up on the subject as anyone can be who hasn't been up in space.

Howard Benedict, of course, is just one of the many skilled AP reporters, writers, researchers and photographers covering the field. There are dozens of them, and they're all there just to make sure that we get all the news from space. Just so we can get it all to the earth people, our readers.

Everything that's going on, goes into our newspaper. That's why you get so much out of it.

THE SNYDER DAILY NEWS

A MEMBER OF THE ASSOCIATED PRESS

LIONS ARMED FOR CAMPAIGN — Three members of the Snyder Lions Club arm themselves with wares for the club's annual broom and mop sale which was launched officially Tuesday at the club's regular meeting. Proceeds from the sale go to Lions Club civic and welfare projects. From left are Hugh Boren Jr., Jim Heath and Chester Simons.

Baptists Urged To Make Better Use Of Television

DETROIT (AP) — The Southern Baptist Convention was urged today to present its message better in radio and television programs and in Hollywood movies.

Dr. Ray Roberts, executive secretary of the state convention of Baptists in Ohio, suggested the 15,000 delegates (messengers) take note of the success of the Rev. Dr. Billy Graham on television.

The Ohio minister said:

"If one man can have faith to buy prime time and have an unadulterated evangelistic service on television on a nationwide hookup, where without apology he takes his Bible, preaches the gospel and pleads with people to be saved, the 11 million Southern Baptists ought to be able to do it.

"We are not facing our obligation to preach the gospel through the medium of television by telecasting religious operas."

Roberts said Southern Baptists are going through a period when the subtle and indirect approach of sharing the Christian faith is in vogue.

"It may not be best to start down the street with a Bible under our arm as big as a Detroit telephone directory, button-holing people to ask if they know Christ, but I had rather do that than to be so sophisticated and suave that people don't know what my business is," he said.

One of the first items on the agenda today was a report from a study committee suggesting action on a proposal that the convention try to improve the image of Southern Baptists and other religious groups through motion pictures.

The SBC executive committee called for "aggressive communications to convey to influential people in the industry, Christian, ethical and spiritual insights that will add to the quality of their productions."

The measure was expected to touch off a lively floor discussion.

Prof. Paul Torrance of the University of Minnesota urged Southern Baptists devote more attention to training and backgrounding Bible classes and Sunday school teachers.

Kenneth Chafin of the Southern Baptist Theological Seminary faculty in Louisville advised Southern Baptists to be missionaries to those about them.

Referring to inner city areas where the poor and language and culture groups have spilled into the backyards of many Baptist churches, Chafin asked if "we have built a denomination that glories in a ministry to the affluent."

"It is one thing to learn about, give to and support missions," he said "but it is another thing to be a missionary where we are."

SBC's executive committee turned over to an administrative subcommittee Tuesday a suggestion the SBC name be changed to "United States Baptists" or some similar name indicating the denomination now is in all 50 states. That put the question off for another year.

Amendments Slow New Wage Bill

WASHINGTON (AP) — The House wades into a stack of controversial amendments today as it moves toward expected passage of a bill to raise the federal minimum wage and broaden its coverage.

Supporters face a strenuous task in retaining the bill's full proposed new coverage of 7.2 million workers, including farm workers and employes of hotels, hospitals and restaurants.

They should have less difficulty in raising the present $1.25 an hour wage to $1.60, but a major effort is being planned to delay the effective date of the top rate from 1968, as proposed in the bill, to 1970.

During four hours of debate Tuesday there was widespread agreement that wages of the nation's lowest paid workers should be raised — at least to the $3,000-a-year regarded as the level of poverty in other federal programs. A wage of $1.60 would produce an annual income of $3,200.

It was not unanimous. Rep. Glenn Andrews, R-Ala., said the bill would create more poverty by forcing farms and small businesses to shut down because they can't pay higher wages.

There was evidence of bipartisan support for the main outlines of the measure, however. Rep. Alphonzo Bell, R-Calif., called for its passage intact, and Rep. William H. Ayres, R-Calif., said he wanted only one minor amendment. Both are members of the Education and Labor Committee which wrote the bill.

The proposal to delay the effective date of the $1.60 wage to 1970 is to be made by Rep. Thomas G. Morris, D-N.M. The bill provides for an increase to $1.40 next Feb. 1, and a stepup to $1.60 a year later.

Rep. John H. Dent, D-Pa., floor manager of the bill, is counting on the support of President Johnson to help defeat the Morris amendment. Johnson, in a talk to editors of labor publications Monday, endorsed the bill for the first time. He asked Congress for changes in the minimum wage law, but made no specific recommendations.

Other amendments that appear to have wide support would eliminate farm workers from coverage, exempt cannery workers from overtime, limit the size of retail establishments that would be covered, provide lower wages for teen-agers, and drop waiters and other tipped employes from the bill.

Bandit Gets Loot, Bomb

CHARLESTON, S.C. (AP) — The bank bandit got his paper bag filled with money Tuesday and unknowingly also got a tear-gas bomb concealed to resemble a stack of $5 bills.

He fled with some $1,500 in cash, but police found the automobile believed used as the getaway car. Tear gas was detected in the car, abandoned in a parking lot.

W.E. Wood, vice president of the bank, said the bomb concealed in the roll of bills was one of "various types of protective devices" the bank has.

The bomb had an automatic device which the teller triggered by giving it a hard squeeze. It was set to go off within five minutes.

The bandit was still at large today.

3-D ART SCHOOL
New Location 2419 Ave S
4 pm
NITE CLASSES IF PREFERRED
PHONE HI 3-6773
For Appointment
Instructor, Foy Nutt

Jury For Ashley Trial Incomplete

GATESVILLE, Tex. (AP)—Nine jurors remained to be selected Wednesday when court reconvened for the second murder trial of Leslie Douglas Ashley.

Ashley is being tried before Dist. Judge Truman Roberts in connection with the 1961 sex slaying of Fred Tones, a Houston real estate man.

Tones' body, partially burned, was found in a roadside ditch.

Ashley, 28, and Carolyn Ann Lima both were arrested in New York later, after police found Tones 'automobile there. Ashley was dressed in women's clothes.

Both were sentenced to death by a Houston jury, but a 1963 federal court order threw out their conviction only hours before they were to be electrocuted at Huntsville.

Miss Lima already has been re-tried, convicted and released after a five-year prison sentence.

Attorneys Tuesday agreed on three jurors to hear the case. After questioning 27 veniremen, those selected included:

S. B. Sneed, Copperas Cove, a Ft. Hood civil service employee.

Robert L. Powell, Ft. Gates, an employee of the Rocketdyne plant at McGregor.

Howard B. Franks, Gatesville, manager of a local variety store.

Search For Puffin Fails

PORTSMOUTH, Va. (AP)—A Coast Guard search has failed to find any trace of the rowboat "Puffin" and its two-man crew.

John Hoare, 29, and David Johnstone, 34, left Virginia Beach Saturday in the 15-foot craft to row the 3,000 miles to England. They hoped to make the trip in 50 days.

On Monday, they were spotted 20 miles off the Virginia coast, about 100 miles behind schedule, and Tuesday a Navy pilot reported he saw Puffin about 12 miles east of Virginia Beach, near the Coast Guard's Chesapeake light station.

The Coast Guard search was called off at midnight, and a spokesman said it was doubtful that it would be resumed today. He said it was assumed that Hoare and Johnstone had headed back to shore and might already have landed.

No Crewmen Are Found

AUCKLAND, New Zealand (A)—Debris continued to wash ashore today from the collier Kaitawa, missing since Monday night, but none of the ship's 29 crewmen have been found.

Search parties on New Zealand's northernmost shore have recovered a lifeboat, two rudders, a partly inflated life raft and many life jackets. The ship's other life raft was missing, and air and sea rescuers pressed their search for it in hope of finding survivors.

The Kaitawa sent a distress signal Monday night during a gale. The 2,500-ton British ship was believed to have capsized after smashing up on the Pandora Banks, 10 miles off the coast.

Johnson Prize Graze
— IT'S NEW —
● Resists Drought ● Grows Fast ● Yields Heavy
MORE
● Grazing ● Hay ● Silage
Advantages Of Prize Graze
1. High Yielding.
2. Fast Growing - Growth has been 34-36" in 30 days. Grown as much as 2" per day after cutting.
3. As much as 4 cuttings in one season.
4. Developed and grown in Texas for Texas Farmers.
5. Tested by Texas Dept. of Agri. — Excellent Grazing.

PRIZE Sorghum Sudan-Hybrid
PRIZE Yields
PRIZE Performance
PLANT With Confidence
LOOK For The Blue Ribbon Seal
SPECIAL Introductory Price
JOHNSON SEED CO.
Lubbock Highway Phone HI 3-7693
Snyder, Texas

STAR DISCOUNT
WHERE VALUE AND QUALITY MEET
3607 Ave. S — Open 8 A.M. 'Til 8 P.M.
STAR SETS THE PRICE . . . OTHERS FOLLOW

TERRY TOPPER
Made On Cannon Terry Cloth Fast Color, All Cotton At Star's, Only $1.87

MEN'S SPORT SHIRTS
Small, Medium Large Buy Several At This Low, Low Price $2.77

JERGEN'S HAND LOTION
Family Size
76c

LISTERINE ANTISEPTIC
Large 12-Oz. Size
49c

GILLETTE TRAVEL KIT
● SUNUP
● FOAMY
● RIGHT GUARD
● HEADS UP
● RAZOR & BLADE
In Travel Kit
Reg. 1.89
Buy At Star's . . .
$1.47

COLGATE TOOTH PASTE
Family Size
49c

100% COTTON TAILORED BLOUSES
Sizes 32 to 38
2 FOR $1.00

Right Guard Deodorant
Star's Reg. Price 77c
Now Only 46c