FRIDAY

THE SNYDER DAILY NEWS

VOL. 15 NO. 97 — SNYDER, TEXAS (79549) FRIDAY, AUGUST 21, 1964 — 2 SECTIONS, 16 PAGES—PRICE 5c

Four Americans Die In Viet Nam Ambush

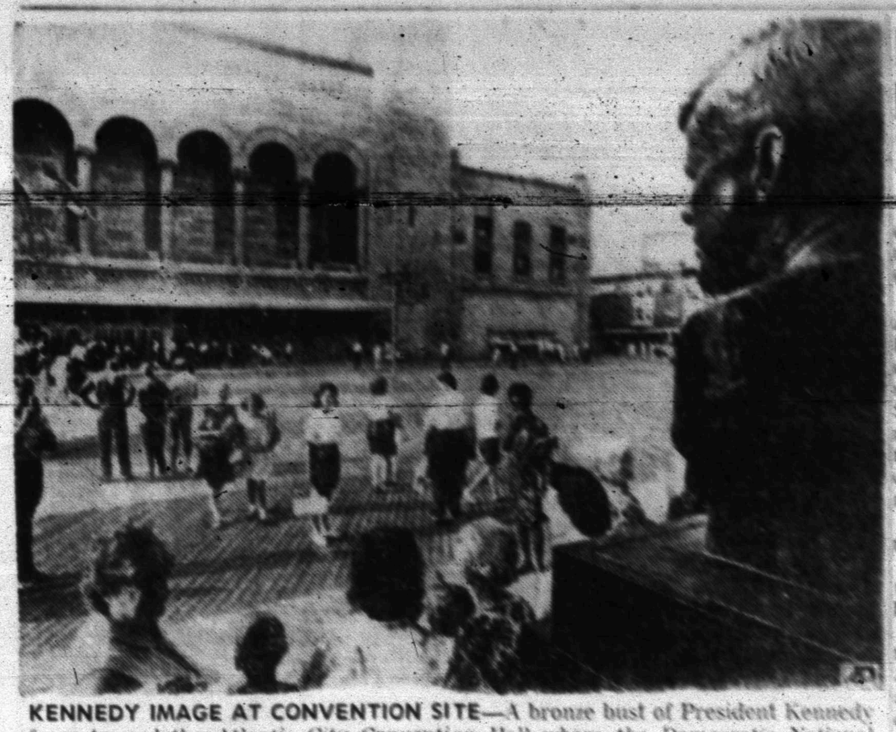

KENNEDY IMAGE AT CONVENTION SITE—A bronze bust of President Kennedy faces toward the Atlantic City Convention Hall where the Democratic National convention meets. Tourists wander in newly renamed Kennedy Plaza in front of the hall. The bust of the late president, mounted on a black granite pedestal, was recently unveiled. A police barricade has been erected near the bust because of the number of persons who were climbing up to touch it. (AP Wirephoto)

Lightning Kills Girl Near Gail

A lightning bolt killed one of a school near Gail Thursday afternoon at about 5 o'clock and killed a 16-year-old El Paso girl.

Karen Pearce, daughter of Mr. and Mrs. Delmo Pearce of El Paso, was visiting her aunt and uncle, Mr. and Mrs. Willis Bennett on their ranch near Gail. She and the Bennetts' son, Kenny, were horseback riding when the tragedy occurred. The horse on which Miss Pearce was riding was also killed.

The Bennett boy received only minor injuries.

Miss Pearce's father is the manager of a drive-in theatre in El Paso.

The death - dealing bolt came from a thunderstorm spawned by a weak cool front as it moved across Northwest Texas Thursday afternoon. According to the weather bureau, the storms were from light to moderate intensity.

Abilene and its neighbors were shaken Thursday night by an electrical thunderstorm accompanied by winds gusting up to 50 miles per hour. Abilene measured only .18 of an inch of rain but power was knocked out for a time in the city and in nearby Hawley, and the storm unroofed the telephone exchange at Sylvester.

By early today, the cool front had passed Childress and Lubbock. Thunderstorms were concentrated along and 100 miles north of a line near Mineral Wells, Grapevine, Greenville and Texarkana, swerving eastward about 15 miles per hour. A heavy thundershower was centered northwest of Fort Worth.

Other light rain showers were southward from Ardmore, Okla., to Bowie and Bridgeport; and east of Wichita Falls southward Decatur, Weatherford and Stephenville.

Temperatures were still high in parts of the state. It was 105 degrees Thursday at Midland, 102 at Presidio, San Angelo and Wichita Falls, and 101 at Childress, Junction and Mineral Wells. Early today, 84 degrees was high at Del Rio and San Angelo, down to a chilly 58 at Dalhart.

In its five-day forecasts, the Weather Bureau predicted temperatures of four to eight degrees below normal in much of Northeast, North Central, and Northwest Texas. South Texas was to be a little cooler, from one to three degrees below normal.

Precipitation was forecast as averaging between one-fourth to three-fourths of an inch, with locally heavy showers in South Texas along the Rio Grande.

REFLECTING ASTRONAUT — Astronaut R. Walter Cunningham in a Moon suit reflects scientists and engineers in his face cover as he goes through a given task to see how well an astronaut can work in the suit. Cunningham places a seismograph on the ground after walking 90 paces from a simulated instrumentation package at the Manned Spacecraft Center in Houston. The exercise was a rehearsal of tasks Cunningham will perform at Bend, Oregon. (NASA Photo via AP Wirephoto)

Youths Oppose Khanh's Regime

By JOHN T. WHEELER

SAIGON, Viet Nam (AP) — Students in Saigon and other Vietnamese cities staged noisy anti - government rallies today and demanded that President Nguyen Khanh step aside in favor of a civilian government.

The rallies came on the heels of the death of four American military advisors and heavy Vietnamese losses in a Communist ambush south of Saigon.

In Saigon today, Buddhist student leader Ton That Tue told 500 yelling students that Khanh's "dictatorship is even worse than the Ngo Dinh Diem dictatorship, and we must fight harder than ever."

The group marched to Khanh's office building shouting anti - government slogans and waving banners reading "Dictatorship digs a grave for itself."

Khanh was at the seaside resort of Cape St. Jacques, 40 miles southeast of Saigon, putting together a new Cabinet.

Informed sources said a delegation of students went to see him there also.

Rallies against Khanh's regime were also staged in Hue, Tuy Hoa, Can Tho and other towns. The demonstrations—illegal under Viet Nam's state-of-emergency decree — were not stopped but police and troops kept watch.

The student demands included freedom of the press, abrogation of the national charter promulgated by Khanh last Sunday, an end of alleged repression of Buddhists, and replacement of the military government by civilians.

Student leaders said they would give Khanh until next Tuesday to give them satisfactory replies, or they would "enlarge the struggle."

Student boycotts of high schools and universities appeared to be widespread today, and examinations were being cut.

The Americans were killed in Kien Hoa Province south of Saigon while the outfit was searching for Viet Cong guerrillas who overran the military outpost of Phu Tuc Thursday.

Three officers and an enlisted man, they were among 202 casualties of Saigon government forces in what may have been the costliest single fight to date for Vietnamese troops.

The bodies of the four Americans were recovered today by a relief column which mopped up the area. The relief troops killed a few snipers and took some prisoners, but made no major contact with the guerrilla force.

Another American soldier was killed today in a Communist ambush 370 miles north of Saigon near the Laotian frontier.

He was the fifth U.S. serviceman slain in Viet Nam in 12 hours and the 189th to fall in combat since 1961.

Postal Unit In Lake Area To Re-Open

IRA — The Post Office Department has notified the postmaster at Ira that the rural station formerly located at Browne's Lakeside Grocery on Lake J. B. Thomas will be reopened at a new location on Sept. 1.

The new location will be at Boyd's Lodge, with Ottus L. Boyd as contractor. Boyd will take the oath Monday afternoon at 2 o'clock with Mrs. Noreue G. Murphy, Ira Postmaster, administering the oath.

The rural station at Browne's store was destroyed by fire last May 19. The station at the new location will have the same name: Murphy Rural Station, Star Route, Ira, Texas 79527.

Residents of the Lake Thomas area will be provided with all services that a post office normally renders, including stamps, money orders, parcel post, registered, certified and insured mail, and bird stamps.

Six Killed In Ontario Rail Mishap

LEONARD, Ont. (AP) — Six persons were reported killed today when a heavy gravel truck rammed the Canadian Pacific Railway's fast Ottawa-Montreal passenger train at a crossing in this community 10 miles east of Ottawa.

Congo Army Losing To Red Rebels

By ROBIN MANNOCK

LEOPOLDVILLE, the Congo (AP) — The hard-pressed Congo army, reinforced with troops and supplies, battled today against Communist-backed rebels threatening Bukavu, last key northeastern city in government hands.

The fighting 1,000 miles east of this capital went on as the fate of three Americans reported missing in Bukavu remained unknown.

In Washington, the U.S. role in the Congo was apparently due for high-level review. G. Mennen Williams, assistant secretary of state for African affairs, arrived home Thursday night to report on his talks here with Premier Moise Tshombe.

Reports on the battle of Bukavu were sketchy.

U.S. Air Force transport planes ferried reinforcements Thursday to the Congo army garrison of 800 men, who were last reported losing ground in the besieged city. Radio messages said the rebels had pushed back Col. Leonard Mulamba's troops into Bukavu's European sector.

A message to the U.N. said the missing Americans may have been captured. But there was no official word.

They are Vice Consul Lewis R. Macfarlane, 25, Seattle, Wash., and two Army officers attached to the U.S. military mission in the Congo, Cal. William A. Dodds, 50, and Lt. Col. Donald V. Rattan, 40, Alexandria, Va.

Williams' trip to the Congo, his 10th, coincided with an increase in U.S. aid to the shaky central government. More than 100 U.S. troops and four cargo planes arrived last week.

U.S. Officials said the men and aircraft would be used only in rescue and support missions against the rebels. The new support, however, roused criticism. One U.S. senator charged the United States might be moving toward another Viet Nam.

Houston Is Alerted Over Encephalitis

HOUSTON, Tex. (AP) — Emergency forces sprayed ditches today after officials alerted the city of an outbreak of encephalitis, believed to have caused 12 deaths in the past month.

Mayor Louie Welch declared war Thursday on the female culex mosquito whose bite causes the disease, which is also known as "sleeping sickness."

Dr. C. A. Pigford, city health officer, said about 100 cases of the disease have been reported in a 30-day period. He said a majority of the cases were in the near downtown area but other scattered cases were north and east of the infected area.

He said the carrier is one of the common mosquitoes and urged Houston residents to take all possible precautions against mosquito bites.

Pest control firms were called into an mergency meeting by Welch to organize a city - wide battle against the mosquito.

Experts from the communicable disease control center of the U.S. Public Health Service in Atlanta, Ga., were to arrive today to advise Dr. Pigford and other health authorities on emergency measures.

Gulf Oil Announces Expansion Program

PORT ARTHUR (AP)—A major expansion program was announced today by Gulf Oil Corp. for its Port Arthur refinery.

Planned are an aromatic distillate hydrogenatrion unit, a hydrogen producing unit and four continuous treaters. Work is to start Oct. 1.

Cyprus Calm Again Shaken

By GEORGE MCARTHUR

NICOSIA, Cyprus (AP) — Renewed fighting between Greek and Turkish Cypriots, and a government charge that Turkish planes flew over Cyprus, threatened today to shatter the shaky truce on this Mediterranean island.

No casualties were reported in the fighting Thursday near Ktima in southwest Cyprus. Shooting between the communal factions lasted about an hour, a U.N. spokesman said.

Turkish reconnaissance flights were reported in the Kokkina-Mansoura area where two weeks ago Greek Cypriot advances on Turkish positions triggered retaliatory air strikes by Turkey.

A U.N.-sponsored cease-fire has been in effect since the Turkish assaults.

Turkey had agreed to suspend its reconnaissance missions but warned that new attacks by Greek Cypriots would lead to their resumption. If the flights over the northwest coast were made by Turkish airplanes, as the Greek Cypriot government charges, they would be the first in 10 days.

The sudden visit here of Greek Defense Minister Petros Garoufalias roused speculation. He said Thursday night after arriving from Athens that he would speak with President Makarios and inspect Greece's 950-man army contingent, based on the island under the 1960 treaty which granted independence to Cyprus.

There were rumors, however, that Garoufalias had come to persuade Makarios to reject an offer of Soviet military aid, pledged in case of a Turkish attack. A Greek Cypriot delegation was expected to depart soon for Moscow for talks on the subject.

Sen. Dirksen Vows To Stage Fight

By EDWIN B. HAAKINSON

WASHINGTON (AP) — Sen. Everett M. Dirksen, R - Ill., served notice today he will resist Democratic leadership plans to sidetrack Senate debate on his legislative apportionment rider to the $3.3-billion foreign aid bill in order to take up a Social Security bill.

Dirksen, Republican floor leader, told newsmen he will fight to keep the foreign aid bill as the pending Senate business when Congress reconvenes Aug. 31 after the Democratic National Convention.

Sen. Mike Mansfield of Montana, Democratic leader, although a co-sponsor of the Dirksen amendment, has announced plans to call up Aug. 31 a bill to increase Social Security benefits.

Dirksen said he wants to keep the foreign aid bill before the Senate, seek adoption of a debate - limiting cloture petition, and force a vote on his rider which would delay effectiveness of the Supreme Court's June 15 decision that both houses of a state legislature must be apportioned on the basis of population.

Dirksen said he is confident he can muster the necessary two-thirds vote to shut off debate and halt a filibuster against his rider.

WEATHER

SNYDER TEMPERATURES: High Thursday, 100 degrees; low, 72 degrees; reading at 7 a.m. today, 77 degrees; precipitation, .04 inches.

North Central Texas: Cloudy and scattered showers today and Saturday. Cooler tonight and Saturday. Low tonight 65 to 75. High Saturday 80 to 94.

Northwest Texas: Clear to partly cloudy in north, partly cloudy in south and cooler today and Saturday. Widely scattered showers in southeast and extreme south. Low tonight 47 to 70. High Saturday 72 to 88.

Northeast Texas: Cloudy today and Saturday. Scattered showers, mainly in north. Not quite so warm in north. Low tonight in 70s. High Saturday 85 to 95.

Coast: South winds 12 to 22 knots today and Saturday with afternoon gusts to 30 knots.

South Central Texas: Partly cloudy and hot today and Saturday with widely scattered showers tonight and Saturday. Low tonight 74 to 80. High Saturday 95 to 105.

Southeast Texas: Partly cloudy and hot today and Saturday with widely scattered showers Saturday. Low tonight 72 to 82. Highest Saturday 89 to 99.

Southwest Texas: Partly cloudy today and Saturday with widely scattered showers today and tonight. Low tonight 68 to 78. Saturday in 90s.

UAW Postpones Strike Decision

By GENE SCHROEDER

DETROIT (AP) — Notice has been served on the nation's auto industry that a strike will be scheduled next week against General Motors, Ford or Chrysler if negotiations for a new labor contact remain stalemated.

United Auto Workers Union officials decided Thursday in Chicago to defer until next Wednesday at a special 8 p.m. meeting in Detroit the question of whether to authorize a strike at one of the automotive industry's Big Three.

"If the companies persist in their present offers, there will be a strike," said UAW President Walter P. Reuther.

Reuther was referring to virtually-identical economic package proposals made last Monday by the auto companies.

The offer provided for higher wages, earlier retirement and larger pensions for more than half a million UAW members at automotive plants around the nation. They were promptly branded "miserably inadequate" by union leaders.

Spokesmen for the three auto companies had no comment on the union's action in postponing its selection of a strike target until next week.

When the economic proposal was made, Malcolm Denise, Ford vice president for labor relations, termed it the "most generous we've ever made to the UAW."

Reuther said next Wednesday's meeting in Detroit would review the status of negotiations at that time and receive reports on strike votes now being taken.

Then, if necessary, the board will select a strike target. In 1961, the target was GM. In 1955 and 1958, it was Ford.

"We do not want a strike, and we shall continue to make every good faith effort at the bargaining table to avoid a strike," said the union's international executive board.

Present UAW contracts with GM, Ford and Chrysler expire Aug. 31.

In their package proposals, the Big Three offered pay increases ranging from 18 to 36 cents an hour over a three-year period and a boost in pension payments from $2.80 a month for each year of service to $3.25.

They also proposed making 60 years the normal retirement age rather than 65.

Other provisions included adding Good Friday to the present six full-day and two half-day holidays, plus four weeks vacation pay instead of three weeks for employees with 25 years of service.

First Hurricane May Be Building

MIAMI, Fla. (AP) — Hurricane warning flags flew over Barbados and the Windward Islands today as tropical storm Cleo's approaching winds went up to 70 miles an hour.

The Weather Bureau at San Juan, Puerto Rico, predicted that Cleo would develop into the year's first hurricane tonight, with winds building up to 75 miles an hour.

Drought Apt To Up Food Prices

By OVID A. MARTIN

WASHINGTON (AP) — Spreading and deepening drought conditions are raising serious threats to crop production and farm income in many parts of the country. Higher prices of some foods could result.

Without doubt, volume will fall considerably below the Agriculture Department's Aug. 1 forecast that crop production will be less than 1 per cent below last year's record high.

Vital pasture for livestock is being damaged. So are such crops as corn, sorghum grain, soybeans, cotton and sugar beets.

There is no likelihood, however, that production will be reduced enough to create any national shortage.

The department is speeding emergency aid to many farmers. It already has granted farmers in 617 counties in 26 states permission to graze and cut what little hay there is on land that had been retired from production under government payment programs.

Department officials are concerned that if the dry weather continues much longer in areas where cattle are dependent on grass there could be a heavy liquidation of herds, with a consequent tumble in cattle and other livestock prices and possible overcrowding of marketing and processing facilities.

The drought is having a serious impact on milk production in some areas. The department is expected to take emergency action soon to increase producer prices of milk in 13 metropolitan marketing areas in Missouri, Illinois, Arkansas, Kentucky, Texas, Tennessee, Mississippi and Arkansas.

Great Lakes Water Levels Lowest Ever

By SEYMOUR M. HERSH

CHICAGO (AP) — The prosperous Great Lakes region, playland and workland of the Midwest, is suffering a multi-million-dollar thirst. Water levels are at record lows.

The lack of water, attributed to subnormal precipitation since 1960, has boosted the cost of shipping, reduced property values, and killed off wildlife and fishing.

The U.S. Army Corps of Engineers recently added to the gloom when it predicted that water levels would continue to drop at least until 1965. The engineers said only Lake Superior will not be drastically affected.

Water levels dipped sharply this summer. Lakes Michigan and Huron now have their lowest levels since records were started in 1860, and Lakes Ontario and Erie levels are close to 30-year-old records.

The problems caused by lower water levels are painfully obvious to tourists and lakeside dwellers.

Order Signed To Extradite Powers

AUSTIN (AP) — Gov. John Connally ordered today the extradition of Melvin Lane Powers to Florida, where Powers is charged with the stabbing death of Houston millionaire Jacques Mossler.

Connally's order is based on a July 28 hearing on the Florida request.

Powers' lawyers are expected to try to stall execution of the order by seeking a court order freeing Powers. If a district court refuses to free him, an appeal would have to await return of the Court of Criminal Appeals Oct. 5 from a summer recess.

Powers, 27, of Houston, is charged in Miami in the June 30 death of Mossler, 69, Powers' uncle by marriage.

Mossler's body, stabbed 39 times, was found in his Key Biscayne apartment by his widow and four of the Mossler children.

Powers was arrested four days later in Houston, where he has been held without bond.

Mossler, an international financier, left most of his estate, estimated at $15 million, to his attractive widow, Candace, 41, who is Powers' aunt.

Mrs. Mossler went into seclusion in a Houston hospital, then entered the Mayo Clinic at Rochester, Minn.

Secretary of State Crawford Martin, Connally's extradition officer, presided at the extradition hearing.

Powers' lawyer, Percy Foreman of Houston, questioned at length a Houston identification man and Manson Hill, chief of detectives of the Miami sheriff's department, about evidence allegedly placing Powers in Florida on the day of Mossler's death.

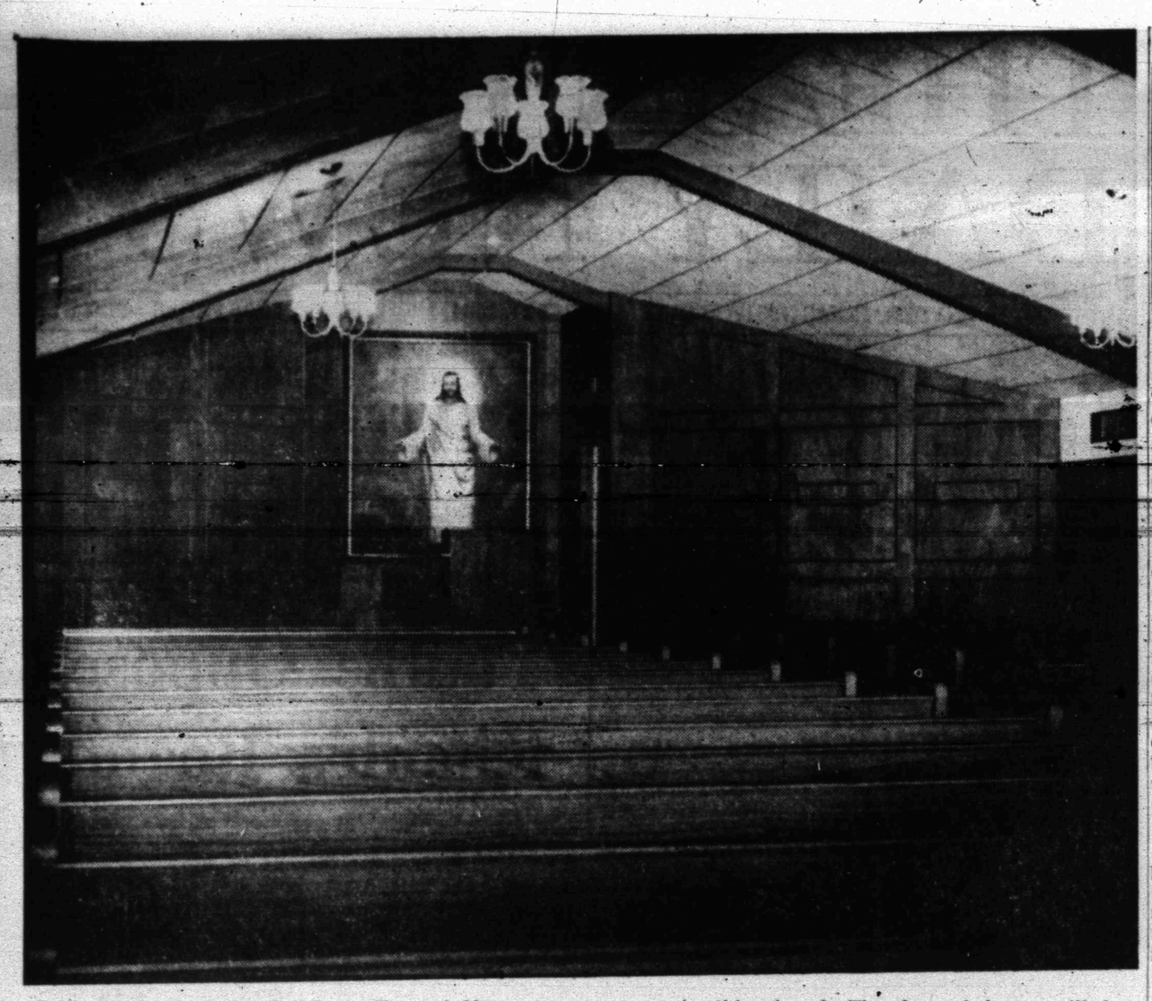

THE CHAPEL of the Bell-Seale Funeral Home was designed to provide a dignified spot where final tributes may be paid. Seating is provided for over 300 persons in this chapel. The funeral home will be open for public inspection from one until seven o'clock Saturday and Sunday.

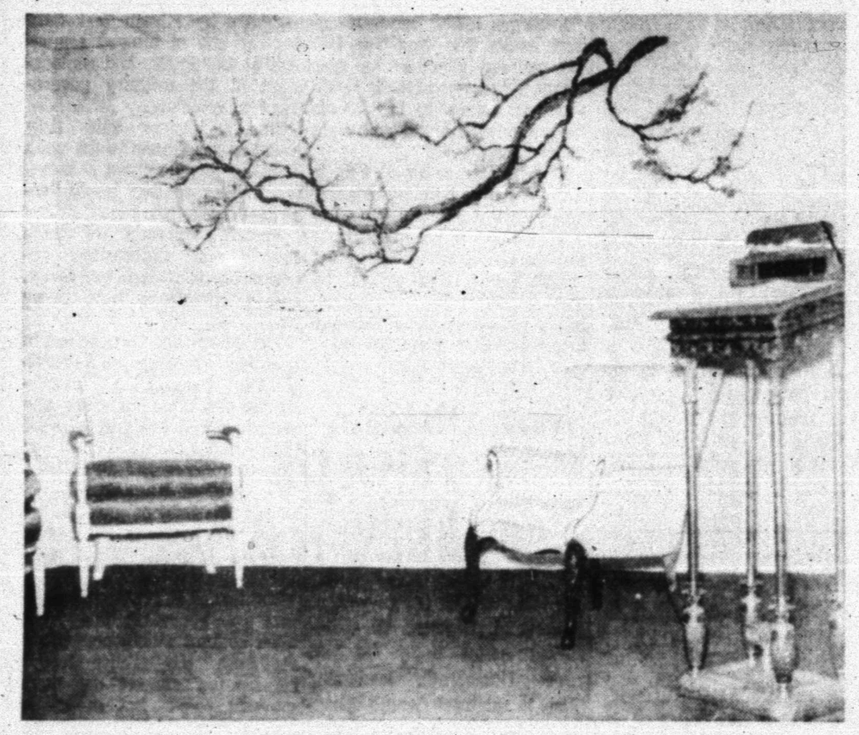

ONE OF THREE reposing rooms in the new Bell-Seale Funeral Home is pictured above. The comforts and conveniences of the new building which was built expressly to serve as a funeral home, will be appreciated by families who have need of its service.

Dear Abby...

By ABIGAIL VAN BUREN

DEAR ABBY: Last Saturday I attended my cousin's wedding. It was a beautiful wedding, held in our church. During the ceremony the minister told the bride and groom he hoped that they would keep up their spiritual connections with the church. Then he started bawling out all the guests because they came to church only when they wanted some service performed, such as a marriage or a christening, but that they never bothered about Sunday morning services. It made the guests very uncomfortable. Do you think this was the proper time for the minister to have brought up that subject? What was the matter with him anyway?

DISGUSTED

DEAR DISGUSTED: He was probably captivated by his captive audience. Forgive him, for it shall be said that even a minister becomes sorely wearied of a depleted flock.

* * *

DEAR ABBY: I am married to a man who divorced his first wife on the grounds of adultery. All this took place before I met him. For some reason, which I have never been able to figure out, my husband's sister has kept up her friendship with my husband's "X."

What really irritates me is having my sister-in-law bring up my husband's "X" in every conversation. I've never met the "X" and have no interest in her or her activities. How can I put a stop to it without creating a family fight?

NO FIGHTER

DEAR NO: Tell your sister-in-law you want no more news of your husband's "X." If she persists, X her off your list.

* * *

DEAR ABBY: Please tell me if I am "square" because I resent having a waitress, who is supposed to be serving us, lean on my husband's shoulder, paw him, and sit down and join us while we are dining out. I flatly refused to dine at that restuarant again. I created a crisis, but felt justified. My husband called me a "narrow - minded snob" because I refuse to put up with that sort of monkey business. Am I wrong to feel that my husband is not on the bargain counter and I don't want pawed-over merchandise?

N. M.S.

DEAR N.M.S.: Don't blame the waitress. No man has to accept everything that is dished out to him. Your husband isn't helpless. If he didn't want to be leaned on, pawed over and joined, he could discourage it. I don't know where you "dine," but I have yet to see a waitress take the liberties you describe.

* * *

DEAR ABBY: How does a girl of 14 years of age, who weighs about 30 pounds too much, go about getting the weight off?

NEEDS IT

DEAR NEEDS: The same way a girl (or boy) of ANY age goes about it. First, she sees a doctor. Then she does exactly what the doctor tells her to do.

* * *

Troubled? Write to ABBY, Box 69700, Los Angeles, Calif. For a personal reply, enclose a stamped, self - addressed envelope.

* * *

For Abby's booklet, "How To Have A Lovely Wedding," send 50 cents to Abby, Box 69700, os Angeles, Calif.

She Ignores The Stares, Puffs Stogie

By JAMES CALOGERO

BOSTON (AP) — Miss Rosemary O'Brien, red haired and blue eyed, sat across the dinner table in a Boston restaurant and said, "There's nothing like a fine cigar," as she put a panatela to her soft, full lips.

The reaction was immediate, but Miss O'Brien paid little attention.

"When you've been smoking cigars as I have for four years, you get accustomed to having other women look at you in disbelief," said Miss O'Brien.

"Strangely, women aren't as shocked as the men when I smoke my cigars in public. The men appear to be absolutely dumbfounded. In public I constantly hear one man whisper to another 'Do you see what I see?'"

Miss O'Brien, in her early 30s and a resident of Kenmore Avenue, Chicago, came to Boston as an unwanted delegate to the fourth annual national convention of the Cigar Smokers of America, meeting today and Saturday.

The national organization — made up of humidors in eight cities — would rather not have women as members.

Miss O'Brien is in the unique position of having helped found the Chicago Humidor and expand its membership to more than 160.

"What's wrong with women?" asked Miss OBrien, who stands 5 feet 5 and says she measures 37-26-35.

"I smoke up to 10 cigars a day and like to be with men who smoke cigars. A lot of women are now taking up cigar smoking."

Miss O'Brien says she started smoking cigars when she playfully took a puff of a cigar her date was smoking as they drove in a car.

"I enjoyed it," she said, "and I've been smoking cigars since that night four years ago."

One earthquake zone stretches from the West Indies across the Atlantic to the Mediterranean and through the Himalayas to the East Indies.

Union Plans To Organize In Valley

BROWNSVILLE (AP) — The Texas AFL - CIO convention meeting in Brownsville has labeled the Lower Rio Grande Valley the "worst pocket of poverty in Texas" and passed a resolution seeking immediate efforts to organize valley laborers.

The "Sunday" show on the NBC television network last Sunday carried a 10-minute segment on the living conditions of low income families in the valley. Local civic groups are seeking equal time to present the "true valley."

The civic groups say conditions are not as bad as the television show and union delegates claim.

"It is not true that Americans especially those of Latin descent are happy with the starvation wages they now receive as the chambers of commerce in this 'tragic valley' would have you believe," J. Elroy Brown, a representative of the Oil, Chemical and Atomic Workers Union of Corpus Christi, told the convention today.

"It is not true that these Americans cannot be runoff with a stick. It is not true that these workers are content to live in shacks on the canal bank." Brown said.

"Only organized labor can sound the clarion call that will help these people to throw off the shackles of the wealthy petron system, to demand their rights to freedom from poverty, their right to political freedom and their right to social justice."

State AFL-CIO President Hank Brown said the convention was held here this year to show members condtions in the valley.

Mishaps Reported

The Texas Highway Patrol investigated a two-car mishap one mile north of Dermott on US Highway 84 at 8:15 p.m. Thursday.

Involved were a 1964 Chevrolet driven by Vivian Louise McWhirt of Justiceburg and a 1951 Cadillac driven by Samuel B Compton of Snyder. Damage to each car was heavy, but the drivers, who were alone, were not injured.

The investigating officer said that the two cars sideswiped.

Snyder city police investigated a mishap at 8:38 p.m. at Thirty-seventh Street and Avenue S. Involved were a 1959 Volkswagen driven by James Doin Dalker, 3003 Forty-second Street, and a 1962 Buick driven by Donna Davis, 2800 Denson Avenue

Damage to the Walker car was estimated at $30 and to the Davis car at $30. No injuries were reported.

TODAY'S MARKETS

FORT WORTH (AP)—Cattle 200; calves 300; cows 11.00-13.00; standard and good calves 17.00-20.00; good and choice yearling feeder steers 18.00-21.50; good and choice steer calves 18.00-22.50; medium down to 16.00; good heifer calves 16.00-17.50.

Hogs 25, no sheep, untested.

CHICAGO (AP)—Butter ½ to 1 higher; 93 score AA and 92 A 60; 90 B 59; 89 C 57¾. Eggs unchanged to 3 higher; A whites and mixed 41; mediums 33; standards 32.

NEW YORK (AP)—Cotton was inactive and on a bid basis at noon today. Oct. 32.00, Dec. 31.55, March 31.63.

STOCK AVERAGES
Compiled by The Associated Press

	Indust	Rails	Util	60 Stocks
Prev. day	445.3	176.3	159.9	315.0
Week ago	445.7	180.2	158.6	316.5
Month ago	449.3	185.8	158.9	320.2
Year ago	388.5	148.4	150.3	277.9
1964 high	452.7	186.6	159.9	322.0

HOSPITAL NOTES

(It is requested that visiting be done only during visiting hours of 2 to 4 p.m. and 7 to 8:30 p.m.)

COGDELL HOSPITAL

ADMISSIONS: Ladelle Nicholson, 2105 Forty - first; Arlene DeLeon, Rt. 2; Margaret Warnke, 2700 Avenue S; George Holder, 2902 Thirty - third; Sandra Price, 1906 Avenue R; Joe Dale Price, 1906 Aenue R; Jeffrey Graham, Rt. 3; Sandra House, Ira; Cyntha Pherigo, 3605 Irving; Isabel Tinoco, Rt. 3.

DISMISSALS: Cecil Chauncy; Jess Davis; Virgil McConnell; Gene Thompson; Norma Thompson; Mary Ruth Shaw.

BIRTHS

Mr. and Mrs. Frank DeLeon, Route 2, are the parents of a 4 lb. 4 oz. baby boy born at 11:43 a.m. Aug. 20 at Cogdell Hospital.

Beef Imports Still High

WASHINGTON (AP) — Beef imports have not yet dropped to the levels the administration promised cattlemen.

An Agriculture Department report showed today that imports of beef during the first half of this year were down 11 per cent from a year earlier. They totaled 431 million pounds compared with 483 million a year earlier.

Cattlemen have blamed imports for much of the decline in cattle prices that started early in 1963. The government got Australia, New Zealand, Mexico and Ireland to agree to reduce shipments to this country. The admnistration has been saying that beef imports this year would be down 25 per cent from last year.

Total imports of all red meats during the first half of this year totalled 568 million pounds, down 12 per cent from a year earlier.

Texas Woman Is Missing

SANTA FE, N.M. (AP) — Tracks apparently left by a woman led patrols into Pacheco Canyon north of Santa Fe today in the search for a missing Texas woman.

Harriet Coyle, 39, wife of Army Capt. George Coyle, Brooke Army Medical Center, San Antonio, was reported missing Wednesday by her family. The Coyles and Capt. Coyle's father, San Antonio oilman Arthur Coyle, had been on a picnic and rock hunting trip in the foothills and canyons of Hyde Park north of the city.

More than 30 persons, including sheriff's deputies, state police, Boy Scouts, and members of the Santa Fe County sheriff's posse and the New Mexico Mounted Patrol, rested during the night before resuming the search.

Capt. Coyle said his wife had been digging rocks from a creek and when they started for their car she had told the others to go on ahead and that she would be with them in a few minutes. She did not return.

Stock Feed Usage Down

WASHINGTON (AP) — The Agriculture Department reported today that unfavorable livestock prices are cutting down on usage of corn and other livestock feed grains and feed supplement.

It predicted that usage of feed grains during the livestock production year beginning Oct. 1 will be slightly smaller than the 149 million tons expected to be consumed during the current year. Usage of these grains has dipped from the record high of 153 million tons fed during the 1961-62 year.

The department said there has been a gradual reduction in livestock and in the quantity of feed given individual animals. Prices of feed grains have held strong while those of livestock have weakened.

Astronaut Loses Father, Then Mother

COLUMBUS, Ohio (AP)—Mrs. June Eisele, 64, mother of astronaut Dorin Eisele of Columbus, died of an apparent heart attack Thursday night — less than a week after her husband's death of the same cause.

Man Sentenced On 3 Forgery Counts

Bill Cauble of Snyder, who was recently indicted by the Grand Jury as an habitual criminal and was given a life sentence in 132nd District Court, pleaded guilty to three cases of forgery Thursday afternoon.

He was given a sentence of 5 years on each case.

Cauble is presently awaiting action on his appeal of the life sentence.

Hospital Board Has Regular Meeting

The board of governors of Cogdell Hospital met Thursday evening for their regular monthly meeting.

The board's business consisted largely of routine hospital matters.

Included in the board's business was the hearing of a letter from Miss Louease Stinson requesting that she be made a full-time employe of the hospital.

Until recently Miss Stinson had been the instructor of the Licensed Vocational Nurse class, and had worked part-time as a floor supervisor. The board agreed to her request and granted her employment on a full-time basis.

Pasadena Ex-Mayor To Stand Trial

HOUSTON (AP) — Sam Hoover, former Pasadena mayor now under a 60-year prison sentence, will go on trial in federal court at Laredo on charges of income tax evasion.

Hoover was convicted Aug. 5 of being an accomplice in the torture robbery of Mr. and Mrs. Mair J. Schepps last March. He is in county jail awaiting the outcome of an appeal in that conviction.

Hoover is accused of failing to report his income from illegal sources from 1957-60.

Three Killed In Weatherford Mishap

WEATHERFORD (AP)—Two Midland men and a young boy from Grand Saline died early today when two cars collided head-on just west of here.

A light rain had been falling on the U. S. 80 stretch where the accident occurred.

Dead in one car were Ronald Carroll McElroy, 19, 414 Kent, and Gary Odean Gummelt, 23, both of Midland. Robin Bates, 9, was killed in the other car.

THE SNYDER DAILY NEWS

Published Sunday morning and each evening except Saturday by the Feather Printing and Publishing Co., Inc., at Snyder, Texas, 79549.

Entered as second-class matter at the Post Office at Snyder, Texas.

SUBSCRIPTION RATES: By carrier in Snyder 35 cents per week, $1.50 per month. By mail in Scurry and adjoining Counties, one year $9.95. Balance of Texas, one year $12.50. All other States $15.00.

MEMBER OF THE ASSOCIATED PRESS

The Associated Press is exclusively entitled to use for republication all news dispatches in this newspaper also local news published herein. All rights reserved for republication of special dispatches.

$EE ME!
$AVE
On
Auto
Insurance
Call Derrell Parrish
HI 3-6821
ALLSTATE INSURANCE
608 E. Hwy.

CANYON DRIVE-IN
Ph. HI 3-7215 E. 2. Hwy
Open 7:00 — Show Starts 8:00
FEATURE NO. 1
SEAN FLYNN (son of Errol Flynn)
as THE SON OF CAPTAIN BLOOD
ANN TODD TECHNICOLOR
FEATURE NO. 2
ELVIS PRESLEY
BLUE HAWAII
HAL WALLIS

Congratulations
To
BELL-SEALE
On The Opening Of Your
New Funeral Home
This New Building Serviced By:
Miracle Laboratories
PEST CONTROL
P. O. Box 984 HI 3-5762

BELL-SEALE
FUNERAL HOME
OPEN HOUSE — SATURDAY & SUNDAY
Congratulations On This
Momentous Occasion
PAINTING AND DECORATION
On This Impressive New Building By
F. A. (Fuzzy) Green

Member Texas
Optometric Association
Drs. Blum and Nesbit
OPTOMETRISTS
1825 25th. St.
Phone HI 3-3992

BEST WISHES
BELL-SEALE
OPEN HOUSE — SATURDAY & SUNDAY
Your New Home Is A Beautiful
Addition To Our City.
KELLY CHEMICAL
QUALITY JANITORIAL SUPPLIES
P. O. Box 982 HI 3-7230

Congratulations Bell-Seale

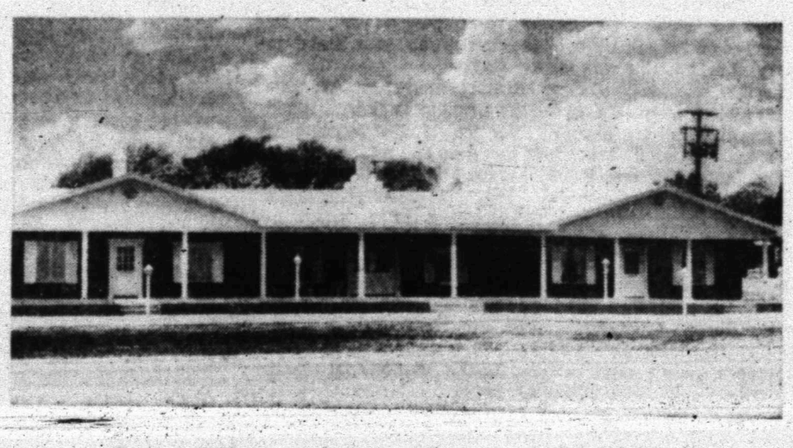

On The Opening Of Your
Beautiful New Home!
We Are Proud To Have Been Chosen
For The Important Job Of Doing All Electrical Work
Tommy Pherigo Electric Co.
3605 Irving Street Phone HI 3-4125

HERE'S A CAREFREE MENU for a family cookout or teen-age beach party. Cheesy Ponytail Franks have a zesty Cheddar cheese filling, and Carry-Out Cupcakes are made with mixes. Milk is the perfect beverage.

Fancy Franks For Picnic

It's fun to eat outdoors, and there's no better time for a picnic than now! The weather is right for casual meals under the open sky, and the family's in the mood to pack a basket and have a happy time.

How about planning a meal you can tote along to the park, or pack for teenagers to take to the beach? There's a minimum of fuss involved in serving Cheesy Ponytail Franks; just heat and eat them. No sand in the sandwiches with this recipe!

Mix the delicious cheese filling at home, wrap the filled franks in aluminum foil and heat them later over the charcoal grill. The filling is simple to make. Just combine shredded Cheddar cheese, chili sauce, pickle relish, and a dash of oregano for zesty Italian flavor. Heat the foil wrapped sandwiches over glowing coals until the cheese melts and the franks are piping hot.

Take along a vacuum jug filled with icy-cold milk to drink, and for an easy dessert, pack Carry-Out Cupcakes in sturdy paper cups. They're a breeze to make with today's convenient prepared mixes. Use a yellow cake mix for the cupcakes and split them crosswise after baked and cooled. Then stir up a batch of chocolate pudding and pie filling mix; when slightly cooled, spoon a couple tablespoons into a paper cup. Top with the bottom half of a cupcake, add more pudding and then the top portion of the cake. A swirl of chocolate pudding crowns each individual dessert. Cover with transparent plastic wrap and they're ready to travel.

Try this tote - along menu soon. Cheesy Ponytail Franks, Carry - out Cupcakes and milk make a relaxed, enjoyable meal for all the family.

CHEESY PONYTAIL FRANKS

8 sandwiches

¼ cup chili sauce
2 cups shredded Cheddar cheese
¼ cup pickle relish
⅛ teaspoon oregano
8 frankfurters
8 sandwich buns

In a mixing bowl combine chili sauce, cheese, pickle relish and oregano. Slit frankfurters lengthwise but do not cut through. Fill with cheese mixture placing about 4 tablespoons in each. Place frankfurters in buns. Place the sandwiches on rectangles of aluminum foil. Seal edges carefully and twist the ends to give the ponytail look These may be stored in the refrigerator or carried to the beach or picnic grounds. Place on grill and heat 10 - 15 minutes until cheese melts and sandwich is hot.

CARRY-OUT CUPCAKES

Prepare yellow cake mix as directed on package and bake in buttered muffin tins or in paper-lined cups. When cupcakes are cool, split 8 in half. Prepare 2 packages (3 oz. each) chocolate pudding pie-filling mix as directed on package and cool until just warm. Spoon layer or chocolate pudding into paper cup. Top with bottom half of cupcake, another layer of pudding and remaining half of cupcake. Swirl additioal pudding over top.

Note: Remaining cupcakes may be frosted or frozen as desired.

WOMEN'S CALENDAR

SATURDAY

Business and Professional Women's Club hat sale, 9 a.m. to 6 p.m in community room of Snyder Savings and Loan. 200 new hats will be offered to the public.

SUNDAY

Buffett luncheon at Martha Ann Woman's Club for members and their guests. Reservations by 5 p.m. Saturday.

Airport TV Stars Girl Announcers

ROME, (AP) — There's one way a girl can get on television in Rome — by announcing the departure of airplanes at the city's big Leonardo Da Vinci Airport.

The modernistic glass and steel air terminal building has its own closed - circuit television network. It is used to tell passengers when their flights are leaving and from which gate.

Carla Andreoli, a pretty 19-year-old brunette, is typical of the girls who are announcers on the airport television network.

She has the kind of smile that makes television personalities. And she dreams of that some day her image will not be limited to the airport TV screens.

"We are announcing only the departure of planes," she says "yet every time the TV lights are focused on us, we dream of reciting a drama to millions of viewers."

Eighteen television screens are spotted around the terminal building. They are blank when there is nothing to announce. But each time a plane is ready to leave, a carillon sounds over the loudspeaker system and the TV screens come alive with the image of a pretty girl.

The TV network needs no producers, directors or propmen. Things are arranged to make it easy for the girl-announcers. After an airline gets a go-ahead from the control tower, it tells the TV station, the number of the departing flight, its destination and the exit gate for boarding passengers.

"This is a tremendous gadget," says Miss Andreoli. "By just pushing one button, we set the camera in motion, activate the airports TV screens, and send our voices echoing throughout the terminal."

The announcers have learned some lines in Arabic, Japanese, Greek and Slavic.

The network is authorized to announce only departures. Airlines pay a fee for each announcement.

The network is the only one of its kind in Europe.

So far, company officials say, no TV talent scout is known to have found a new star by watching the airport video while waiting for a plane. But more than one pilot has found awife among the announcers, possibly from love at first sight of the airport TV screen.

WOMEN

12 Women Will Discuss 3-Part Television Series

Twelve distinguished women in public life will discuss "Women's Challenge in the Great Society" in a three-part television series given during the Democratic National Convention at Atlantic City.

Mrs. Margaret Price, vice-chairman of the Democratic National Committee, announced that the twelve women will join Senators Frank Church and Pierre Salinger and Secretary of Labor, W. Willard Wirtz, in discussion programs which will be telecast from Convention Hall the mornings of August 24, 25, and 26. The first half - hour of the programs will be devoted to open - end discussions followed by a half - hour of questions from the audience.

The topic for Monday, August 24, will be "Peace" and the panelists will be Mrs. Oryille L. Freeman, wife of the Secretary of Agriculture; Miss Marya Mannes, writer on national and international affairs; Mrs. Eleanor Clark French, who recently served as the New York Commissioner to the United Nations and is the Democratic candidate from New York's 17th Congressional District; and Mrs. Elspeth Davies Rostow, author, lecturer and assistant professor of history at Massachusetts Institute of Technology. The moderator will be Senator Frank Church of Idaho, member of the Senate Foreign Relations Committee.

Scheduled to participate in Tuesday's panel on "Prosperity" are Rep. Martha W. Griffiths of Michigan, a member of the House Ways and Means Committee; the Honorable Marie C. McGuire, Commissioner of U.S. Public Housing; the Honorable Esther Peterson, Assistant Secretary of Labor and Special Assistant to the President for Consumer Affairs; and Dr. Jeanne Noble, professor at New York University and member of the President's Task Force in the War Against Poverty. Secretary of Labor W. Willard Wirtz will be the moderator.

On Wednesday, the panel topic will be "Political Participation." The panelists will be Mrs. Patricia Roberts Harris, professor of Law at Howard University and member of the President's Commission to Study Puerto Rican Statehood, Commonwealth and Independence; Miss Frances McGovern, candidate for Congress from the 14th Congressional District of Ohio; Mrs. Hale Boggs, wife of the Democratic Whip in the U. S. House of Representatives; and Miss Genevive Blatt, Secretary of Internal Affairs, State of Pennsylvania and candidate for the U.S. Senate from Pennsylvania. The moderator will be the Honorable Pierre Salinger, U. S. Senator from California.

Program producer for the Democratic National Committee will be Mrs. Constance D. Casey, former president of the Woman's National Democratic Club.

Assisting her will be Mrs. Ymelda Dixon and Mr. Franklin Heller, who will direct the series.

Immediately preceeding the shows which will be seen on a closed circuit television channel throughout Atlantic City and environs, a number of Dutch - Treat Breakfasts will be held at various State Headquarters hotels for the women delegates and alternates. Mrs. Beatrice Holt Rosenthal, Democratic National Committeewoman of Connecticut and Mrs. Helen Berthelot of Michigan have been named as Co-Chairmen of the Television Listening Parties Committee.

How To Have A Ball With A Small Hall

Postage - stamp - size entrance halls pose a decorating problem that baffles many housewives. Nothing is going to turn a small hall into a big ballroom, but professional interior decorators have tips for creating an illusion of space where there is little of it.

The color of the walls in the entrance way is the most important factor. They should be painted in a very light color, such as a pastel shade of the color in the adjoining room, or papered in a white or very light paper.

Next, look at the floor. It too should be very light. An entrance foyer floor that can be dramatic in its welcome is a checkerboard pattern of solid black and white alternating tiles. In a very tiny entrance way, solid white tile will brighten and enlarge the area.

Now, to add interest to the walls, hang a narrow chest with a bright picture over it on the wall you want to serve as the center of attention. Keep an arrangement of flowers on the chest, with the top of the arrangement falling just below the picture itself but covering a part of the bottom edge of the frame.

Colors in the flowers should pick up the colors of the picture to give a unified look to the arrangement.

If there is not enough room to hang a chest on the wall, use a narrow shelf with a mirror over it. Arrange a bouquet of flowers on the shelf and in front of the mirror, to add depth to both the room and to your flowers.

Where there are windws in the hall or a skylight overhead, place a large green foliage plant on the floor to provide a decorative highlight.

As a crowning touch, be sure to have adequate light in the area. An entrance way should be like a friendly beacon light to visitors. If you use a bright picture on the wall, consider using a small picture lamp over it to highlight both it and the flowers below it.

Summer Needs Homemade Ice Cream

By CECILY BROWNSTONE
Associated Press Food Editor

NEARLY EVERY Sunday in summer, at a friend's home just outside New York, ice cream is served to a gang of devoted tasters.

But this isn't any old ice cream. This is ice cream that is made in an old - fashioned-type freezer in the backyard.

My friend concocts the ice-cream mixture and from time to time enjoys varying the flavor; the banana ice cream recipe that follows is a top favorite. Her children and their friends, her husband and assorted neighbors all take a turn at cranking the freezer. Finally the ice cream is ready.

"I call first!" one of the children shouts. That means, of course, that he gets first taste.

Then everyone lines up with a paper cup and plastic spoon for a great finale — the grand and glorious fun of feasting.

Banana Ice Cream

¾ cup sugar
2 tablespoons corn starch
½ teaspoon salt
3 cups milk
1-3 cup light corn syrup
2 eggs, slightly beaten
½ cup heavy cream
½ cup mashed banana
1 teaspoon vanilla
Cracked ice
Rock (ice cream) salt

Stir together sugar, corn starch and salt in top of double boiler. Stir in milk, corn syrup and eggs. Cook and stir constantly over boiling water until mixture is slightly thickened — about 10 minutes. Cool thoroughly. Add heavy cream, banana and vanilla.

To freeze in hand - cranked freezer: Fit dasher into 2-quart can of ice-cream freezer. Pour cooled ice cream mixture into can; cover and set into tub. Pack tub with alternate layers of cracked ice and rock salt using 8 parts ice to 1 part salt. (Begin with about a 3-inch layer of ice.) Hook handle into position and turn until crank no longer turns easily — 15 to 20 minutes. Crain off water and add more salt and ice if needed to keep tub filled. Mixture should be thick but soft. Remove dasher and if desired, spoon ice cream into freezer to harden or leave ice cream in can; plug hole and fill freezer to top with 4 parts ice to 1 part salt. Cover with a large cloth or towel and let ripen 2 to 3 hours. Makes 1½ quarts. Recipe may be doubled for a 4-quart freezer.

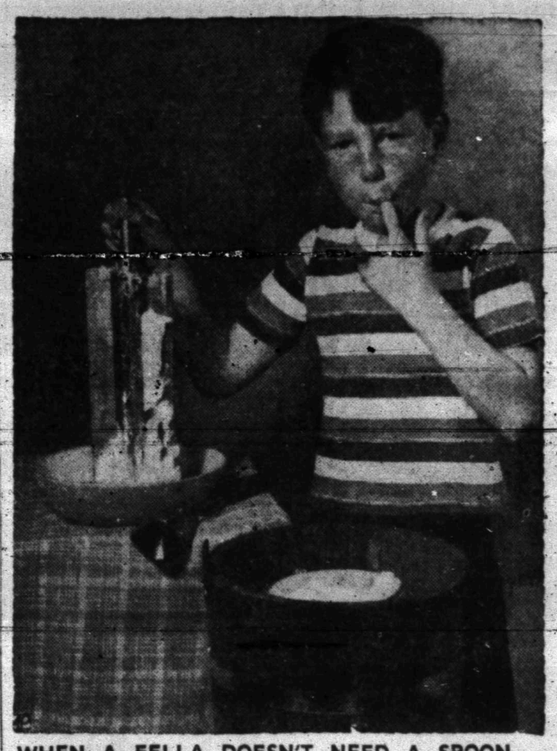

WHEN A FELLA DOESN'T NEED A SPOON — Homemade banana ice cream tastes good when it's been lovingly concocted in a home freezer, and when a young man gets a chance to lick the dasher.

To freeze in electric freezer: Fit dasher into 2-quart can of ice-cream freezer. Pour in ice cream mixture. Set into tub. Pack tub with alternate layers of crushed ice and rock salt, using 8 parts ice to 1 part salt. (Begin with about a 3-inch layer of ice.) If freezer has multiple speeds, freeze mixture with low speed at first, then increase power. Drain melted ice occasionally, and add more ice and salt if needed. When machine makes "laboring" sound, remove dasher. Wipe top carefully. Pack ice cream; cover and plug hole. Fill tub to top with ice and salt, using 4 parts ice to 1 part salt. Cover with folded cloth or towel. Ripen until firm, about 2 to 3 hours. Makes 1½ quarts. Recipe may be doubled for a 4-quart freezer.

Fresh pear salad is delightful when it is served with a sour-cream dressing enlivened by a nippy cheese. To make the salad, arrange pared, cored and halved pears on crisp greens just before serving. Spoon a little of the dressing in the pear cavities and pass the rest.

Tired of "straight" tossed green salad? Add slivered toasted almonds! The nuts give interesting texture and flavor contrast.

Add Greenery To Indoor Scenery

Make generous use of potted plants in your home or apartment to add decorative beauty to your rooms and increase your enjoyment of everyday living.

With a built - in planter, you can supply a border of beauty at a large picture window, divide a living and dining area, or partition an area for an entrance hall.

If you fill such planters with plants left in their clay pots, you can use plants with different watering needs, change or replace plants as you wish, and add a seasonal flowering plant for a colorful accent.

You can create essentially the same effect without a built - in planter by using a low table or cart that will accommodate an array of green plants.

Open - shelved room dividers may easily be converted into indoor gardens by adding a collection of interesting plants that can be changed at will.

Portable plants also are very popular. They range from large exotic plants placed on the floor as dramatic room accessories, to the little enchanting dish gardens planted in soil or water and used to decorate the top of a piece of furniture.

Large potted plants may be placed effectively, for instance, by the side of stairways. The small dish-gardens, for example, may be hung from the ceilings of studies or bedrooms.

Foliage plants blend naturally into any decorative scheme and add beauty to every room in which they are used.

The Deffebach Agency
2606 Ave. R Ph. HI 3-6611

SHOP BARROW'S FOR TOP
TRADE IN ALLOWANCE
For Your Old Furniture

SATURDAY TELEVISION

	KRBC Abilene Ch. 9, SCAT 4	KMID Midland Ch. 2, SCAT 2	KCBD Lubbock Ch. 11, SCAT 6	KPAR Sweetwater Ch. 12, SCAT 3	KWAB Big Spring Ch. 4	KLBK Lubbock Ch. 13, SCAT 8
6 :00					Farm Fare	Summer
:15					Summer	Semester
:30					Semester	Farm Fare
:45						
7 :00			Movie	Captain	Captain	Captain
:15			"	Kangaroo	Kangaroo	Kangaroo
:30			"	"	"	"
:45			"	"	"	"
8 :00		Wild Bill Hickock	"	Alvin Show	Alvin Show	Alvin Show
:15		"	"	"	"	"
:30	Ruff & Reddy	Ruff 'N Reddy	Ruff 'N Reddy	Tennessee Tuxedo	Tennessee Tuxedo	Tennessee Tuxed
:45	"	"	"	"	"	"
9 :00	Hector Heathcote	Hector Heathcote	Hector Heathcote	Quick Draw	Quick Draw	Quick Draw
:15	"	"	"	McGraw	McGraw	McGraw
:30	Fireball XL-5	Fireball XL-5	Fireball XL-5	Mighty Mouse	Mighty Mouse	Mighty Mouse
:45	"	"	"	Playhouse	Playhouse	Playhouse
10 :00	Dennis The Menace	Dennis	Dennis,	Rin Tin Tin	Rin Tin Tin	Rin Tin Tin
:15	"	The Menace	The Menace	"	"	"
:30	Fury	Fury	Fury	Roy Rogers	Roy Rogers	Roy Rogers
:45	"	"	"	"	"	"
11 :00	Bullwinkle	Bullwinkle	Bullwinkle	CBS News	CBS News	CBS News
:15	"	"	"	Dizzy Dean	Dizzy Dean	Dizzy Dean
:30	Mr. Wizard	Mr. Wizard	Mr. Wizard	Game Of Week	Game Of Week	Game Of Week
:45	"	"	"	"	"	"
12 :00	Film Feature	Burns & Allen	Top Plays	"	"	"
:15	"	"	"	"	"	"
:30	Major League	Major League	Major League	"	"	"
:45	Baseball	Baseball	Baseball	"	"	"
1 :00	"	"	"	"	"	"
:15	"	"	"	"	"	"
:30	"	"	"	"	"	"
:45	"	"	"	"	"	"
2 :00	"	"	"	"	"	"
:15	"	"	"	T B A	T B A	T B A
:30	"	"	"	"	"	"
:45	"	"	Movie	"	"	"
3 :00	"	"	"	T B A	Air Force & You	Big Time
:15	Command	"	"	"	"	Wrestling
:30	Presentation	Death Valley	"	American	"	"
:45	"	Days	"	Bandstand	"	"
4 :00	"	Award Theatre	"	Great Adventure	American	American
:15	"	"	"	"	Bandstand	Bandstand
:30	Sports Special	Town & Country	Sports Special	"	"	"
:45	"	Hoe Dowr	"	"	"	"
5 :00	Bowling	"	International	Hootenanny	Hootenanny	Hootenanny
:15	"	"	Showtime	"	"	"
:30	"	Rescue "8"	"	"	"	"
:45	"	"	"	"	"	"
6 :00	Hennesey	News & Wthr.	Wthr., Local &	Wagon Train	Porter Wagoner	Porter Wagoner
:15	"	Industry Parade	National News	"	"	"
:30	The Lieutenant	The Lieutenant	The Lieutenant	"	Wagon Train	Wagon Train
:45	"	"	"	"	"	"
7 :00	"	"	"	"	"	"
:15	"	"	"	"	"	"
:30	The Joey	Joey Bishop	Joey Bishop	Defenders	"	"
:45	Bishop Show	"	"	"	"	"
8 :00	Saturday Night	Saturday Night	Saturday Night	"	Defenders	Defenders
:15	At The Movies	At The Movies	At The Movies	"	"	"
:30	"	"	"	McHales Navy	"	"
:45	"	"	"	"	"	"
9 :00	"	"	"	Gunsmoke	Gunsmoke	Gunsmoke
:15	"	"	"	"	"	"
:30	"	"	"	"	"	"
:45	"	"	"	"	"	"
10 :00	News & Wthr.	News & Wthr.	News Wthr.	Have Gun,	T B A	News & Wthr.
:15	Command	The Nurses	Sports	Will Travel	Million Dollar	Million Dollar
:30	Presentation	"	Command	Hollywood	Movies	Movie
:45	"	"	Performance	Palace	"	"
11 :00	"	"	"	"	"	"
:15	"	"	"	"	"	"
:30	"		"	Peter Gunn	"	"
:45	"		"	"	"	"

Some Campaign Questions Soon Must Be Answered

By JAMES MARLOW
AP News Analyst

WASHINGTON (AP) — It's not so much what's happened as what hasn't happened that's kept political interest bubbling between the Republicans' convention in July and next week's Democratic convention in Atlantic City.

What hasn't happened has been answers to questions like these which have taken up a lot of newspaper space:

Will Atty. Gen. Robert F. Kennedy run for the Senate from New York where he is not a resident? Who's President Johnson's choice for his vice presidential running-mate? Will Johnson and Sen. Barry Goldwater ever debate?

These uncertainties shouldn't last long since Johnson will have to give an answer on debating, Kennedy will have to announce his decision soon and Johnson's running-mate will be named before the convention ends.

But while Johnson and Goldwater have butted heads in these past five weeks neither man has quickened pulses with the brillance of his political utterances.

In this campaign there may be some brilliant political maneuvering but hardly brilliant statements since neither Johnson nor Goldwater is polished in phrase or delivery.

There's a good explanation for the small excitement so far. Both men have had to use these weeks preparing for the campaign which starts rolling in September.

Beside their organizational problems, Goldwater had to spend time trying to restore unity to the Republican party while Johnson had a lot to keep busy with in Congress. His record there will be a big campaign item.

Nevertheless, it's the way the two men have butted heads which foreshadows if not a sparkling campaign, at least a rough-house one.

Goldwater and his team have left little doubt they will go after Johnson with bare fists although up to now they have done it in a scattered and limited rather than in a persistent and concentrated way.

Their sharpest attacks have actually been reactions to something Johnson did, like his handling of the North Vietnamese attacks on U.S. naval vessels and the release of information on his personal fortune.

At this moment the great unknown of the campaign is how far Johnson will go in slugging it out personally with Goldwater. He may try to stay aloof while letting those around him go after Goldwater with their long knives.

It looks like a good bet, judging from what's happened already, that Johnson will do his share of personally trying to scalp the Arizonian.

One good example: His reaction when Goldwater seemed to imply Johnson had given his naval commanders a blank check to use nuclear weapons against North Viet Nam if they thought that appropriate.

Johnson called this "unjustified and irresponsible." Still, this was a reaction to an attack on him by Goldwater who so far has been far more aggressive in commenting on his rival.

The fact that Johnson could be so irritating by Goldwater that he'd reply with a personal attack — the "irresponsible" charge — is a good indication it can happen again and probably will.

Murals Show Obscure Era In History

NEW YORK (AP) — Not long along, in the cold cathedral in Cuernavaca, Mexico, a little-known chapter in Christian history suddenly came to light.

Workmen were scraping paint from the cathedral walls, preparatory to renovation. As the successive layers were removed, a set of murals began to emerge. Further cleaning showed the murals cover huge expanses of wall space on both sides of the cathedral. They lay hidden for perhaps 300 years.

They depict a religious tragedy, not in Mexico, but on the other side of the world — in Japan. It is a scene of execution, of Japanese and Europeans dying by crucifixion or beheading. The contours of the ground in one mural strongly suggest that the site was a hill that came to be known as "Martyr's Mount," near Nagasaki.

This is the story:

Toward the end of the 16th century, the rulers of Japan, being anxious for trade with the West, granted concessions to the Spaniards and Portuguese. At first, they permitted the Europeans to build churches and convert the Japanese.

The friars were notably successful. In a very few years, they converted thousands of Japanese. Some estimates put the figure at 300,000.

At this point, the shoguns — rulers — began to be uneasy — not on religious but political grounds. They apparently came to suspect that the Japanese Christians were a potential "fifth column" in the event of trouble with Spain.

Thereupon, edicts were issued, ordering the friars to leave Japan on pain of death, and designed to extirpate the foreign faith, root and branch, from Japanese soil.

The edicts met almost total defiance. The friars continued to preach openly, and the people continued to worship in the churches.

Then the terror began. At first, took the form of executions.

A more terrible sequence followed — torture. The effort now was to force the Christians to recant. Very few did so. Even Japanese children, when offered pardon, replied that they preferred to die with their parents. An eyewitness, a Frenchman who was not involved, said "the poor Christians endured the torments with a constancy to a miracle."

A Japanese account says 200,000 persons were "punished."

Christianity, to all appearances, vanished from Japan. But there is a sequel, a testimonial to the human spirit.

In the 19th century, when Westerners returned to Japan, they found that Christianity had not died out there. A few Japanese had been practicing it in secret for more than two centuries.

It is not known definitely how the murals came to be painted in Cuernavaca. Church records have vanished.

However, a regular and direct connection existed between Mexico and the Far East. Each year, a huge galleon, a treasure ship, sailed from Acapulco for Manila. She carried silver bullion on the westbound voyage and products of the Orient on the return.

Buffalo's Life Not Worth Nickel

HILLSBORO, Ill. (AP) — The life of a buffalo away from the range isn't worth a nickel these days. One wandered onto the highway from the farm of John Cabetto Thursday and was killed by a truck. Surviving pets on the central Illinois farm include deer and a camel.

JOE PALOOKA

DIXIE DUGAN

REX MORGAN

KERRY DRAKE

MARY WORTH

OPINION-WISE

GRANDMA

DENNIS THE MENACE

FERDINAND

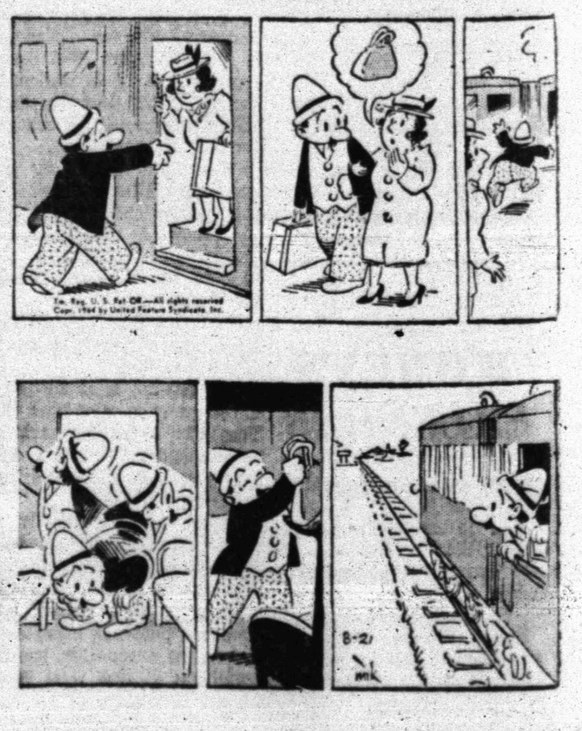

A Junior Editors Quiz About STATUES

QUESTION: Who made the mysterious statues on Easter Island?

• • •

ANSWER: When, on Easter Sunday, 1722, Dutch Admiral Roggeveen found and named lonely Easter Island, he discovered a mystery as well. Standing upright in the ground were more than 600 huge statues, up to 49 feet tall, some estimated to weight 70 tons. Who had made them? There was a quarry with some uncompleted statues showing how they had been carved from the volcanic rock. But how had they been moved and set upright? The mystery has been only partly dispelled. Most experts think they were made by early settlers who had migrated from the west (black arrows on map). Similarities have been found between these statues and other South Seas' stone work. They were carved, it is thought, to honor the dead. But why are they so huge?

In 1957 Thor Heyerdahl led an expedition to the island. He found a few natives who demonstrated how the statues could be moved: by prying up with long poles while walls of small stones were gradually built up from below. Most experts seem to feel that more needs to be found out before we can say definitely just who put up these remarkable statues, and why.

• • •

FOR YOU TO DO: Look up Easter Island in an encyclopedia and see what you can find out about it.

8-21

(James Slack of Aberdeen, Md., wins today's combined prize of Compton's Illustrated Science Dictionary plus $10 cash for this question. Mail yours on a postcard to Junior Editors in care of this newspaper and you may win the weekly grand prize of Compton's Pictured Encyclopedia.)

CROSSWORD PUZZLE

ACROSS
1. Twilled fabric
4. Persian fairy
8. Befall
11. Do wrong
12. Perfume
13. Employ
14. Wither
15. Imperil
17. Long ago
19. Hartebeest
20. Stowe character
22. Waste allowance
26. Support for a column
31. Candlenut tree
32. Exist
33. Radioactive element
35. Launder
37. Palmyra palm fiber
38. Second
42. Forehead
45. Extremity
49. Raw metal
50. Corroded
51. Conservative
52. King topper
53. Mining chisel
54. Old Ital. name
55. Bread winner

DOWN
1. Decorate again
2. Ireland
3. Leads
4. Amer. author
5. Girl's name
6. Wands
7. Cleopatra's maid
8. Clasp tightly
9. Peer Gynt's mother
10. Through
16. Without deductions
18. Twilight
21. Cleopatra's killer
23. Tramway
24. Ostrichlike bird
25. Flat cap
26. Dog's foot
27. Cycle
28. Toward
29. Indian madder
30. Portion
34. Grab
36. Sandwich meat
39. Chew
40. Eve's grandson
41. Pastry
43. Killer whale
44. Unwanted plant
45. Children's game
46. Gr. long E
47. Bright color
48. Caustic solution

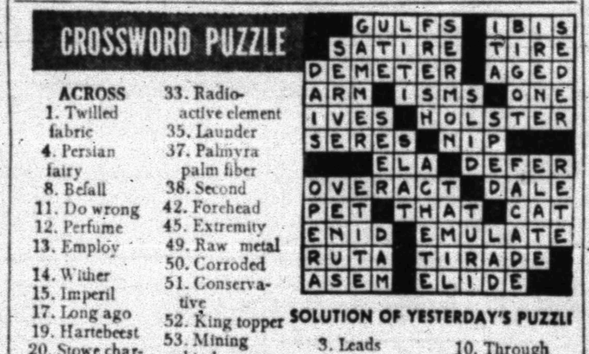

SOLUTION OF YESTERDAY'S PUZZLE

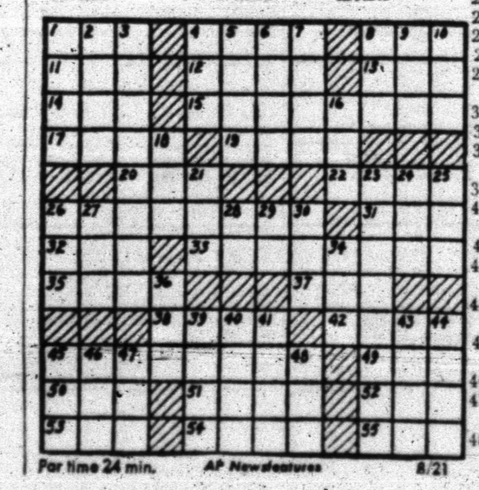

Par time 24 min. AP Newsfeatures 8/21

Lopez 'High' While Bauer, Berra Moan

By MURRAY CHASS
Associated Press Sports Writer

"A bitter blow," moaned Hank Bauer.

"My thoughts of a pennant are high now," beamed Al Lopez.

"We'll be right up near the top again if. . .," said Yogi Berra hopefully.

Those were the reactions Thursday of three American League managers following a pair of games that left Chicago in first place, Baltimore without Boog Powell and New York struggling for air.

Lopez' White Sox replaced the Orioles in first place, blanking New York 5-0 for their fifth straight victory and the Yankees' fourth consecutive defeat. The Orioles' 4-3 loss to Boston dropped Bauer's boys one-half game behind the White Sox.

Chicago's vault to the top made Lopez' 56th birthday a happy one, but for Bauer and Powell there was no celebration.

The slugging left fielder broke his left wrist trying for a catch against the wall in the second inning and may be lost to the Orioles for as long as a month.

"We might as well forget him," Bauer grumbled.

Forgetting 31 homers and 80 runs batted in undoubtedly will be difficult. Getting a replacement will be even tougher.

The White Sox, on the other hand are playing possibly their best ball of the season. After dropping their first 10 games with the Yankees, the Sox turned around and grabbed six of the last eight, including a sweep of this week's four-game series.

Then there's Berra, who is counting on the eight games the top two teams must play with each other. The first of four games in Chicago is on for tonight.

The tension, meanwhile, might be getting to the Yankees. Berra and infielder Phil Linz became engaged in a heated row over Linz' harmonica playing in the team bus following the latest defeat. Yankee Coach Frank Crosetti called the incident the worst he's seen in his 33 years with the team.

Back on the field, Los Angeles edged Detroit 4-3 and Kansas City defeated Cleveland 7-4 in other AL games.

In the National League, Philadelphia swept Pittsburgh 2-0 and 3-2, Cincinnati downed San Francisco 10-7 and Milwaukee knocked off Los Angeles 8-2.

The White Sox shelled Whitey Ford from the mound en route to their victory. The Yankee hurler, making his first start since Aug. 8, lasted only into the fourth inning as Chicago rapped him for nine hits.

Their two runs in the second inning, the second coming on pitcher John Buzhardt's squeeze bunt, marked their first earned runs off Ford in 46 innings.

Bob Tillman's two-run homer highlighted a four-run second inning that carried the Red Sox past the Orioles. Frank Malzone's single preceded Tillman's blast off Dave Vineyard. Pitcher Dave Morehead then doubled on the play on which Powell was hurt.

Dick Radatz came on in the eighth inning and preserved the victory for Morehead.

Detroit's Dennis McLain held the Angels to two hits through six innings, but his throwing error on a grounder hit by Felix Torres helped a four-run Los Angeles rally in the seventh. Bob Rodgers scored the tying run on the wild toss. Lou Clinton followed with a run-scoring single off reliever Julio Navarro.

Rocky Colavito and Doc Edwards' lashed two-run singles in the eighth inning, lifting the Athletics over the Indians. Cleveland had taken a 3-2 lead in the seventh on Woodie Held's run-scoring double.

SPORTS

Palmer At Best On Rugged Course

By JOE MOOSHIL
Associated Press Sports Writer

AKRON, Ohio (AP) — Arnold Palmer, the burly, rugged Masters champion, likes his golf courses burly and rugged.

That's one of the reasons for Palmer's consistent success at the Firestone Country Club where he grabbed the first round lead Thursday in the $50,000 American Golf Classic with a two under par 34-34 — 68.

'I like playing the course," said Palmer. "It's one of my favorites. It's narrow, long and offers a pretty good test of golf."

Palmer's 68, which included three birdies and one bogey over the 7,165-yard layout, was fashioned with a new putter. And Firestone played longer than usual because of heavy rains which lasted through mid-afternoon.

Someone told Palmer — who finished fourth in the first Classic three years ago, won it in 1962 and was second last year — that his new putter resembled an old heel.

Palmer held a one-stroke lead over British Open champion Tony Lema, who had a 34-35 — 69 and was the only other player to better par.

Matching par were Ed Griffiths, Tom Weiskopf, Harold Kneece, Bill Collins and Mason Rudolph. U. S. Open champion Ken Venturi remained a strong contender with a one-over-par 71 but several other top stars, including PGA champion Bobby Nichols who had a 75, were down the list.

Jack Nicklaus, the leading money winner who could go over the $100,000 mark for the year by finishing first or second in the Classic, shot a 37-36 — 71 without nailing a birdie. Gary Player, returning to the tournament trail, had a 40-35 — 75.

JOHN CONLEY

Conley Now Top Aide For Raiders

LUBBOCK — John Conley became Texas Tech's chief assistant football coach as head coach J. T. King announced Red Raider staff assignments.

Conley will also work with the offense and head up recruiting. The Kansas State graduate joined the staff in 1960 after 12 years in high school ranks, as athletic director and head football coach at Ellinwood, Kans., and later at Snyder.

Coach King also announced that Matt Lair will be the defensve coach. Lair, also a member of King's original staff, returned to Texas Tech last spring after spending two years as assistant head coach at University of Kentucky, his alma mater. Lair's experience includes a previous six-year Kentucky assignment, two seasons at Texas A&M, and high school jobs at Selma and Montgomery, Ala., and Louisville, Ky.

Designated assistant coaches, with their assignments are Joe Blaylock, offensive ends; Merrill Green, offensive backs; Berl Huffman, head freshman coach; and Jim Wright, defensive backs.

White Lost To Ponies

DALLAS (AP) — SMU Coach Hayder Fry is hurting where it hurts most—at quarterback.

Last year's star sophomore quarterback, Mac White, underwent surgery Thursday for a ruptured back disc and will be lost for this season.

Earlier, John Roderick, the sprinter-halfback who beat nationally ranked Navy last season with his speedy running, was found scholastically ineligible.

And ace freshman quarterback David Foster decided to pass up varsity football for baseball.

Tyler Baseballer Is Signed By SMU

DALLAS (AP) — Southern Methodist University has signed Tyler's Algin Allen to a baseball scholarship, Coach Alex Hooks announced.

Rules Session Set By SWC Coaches

DALLAS (AP) — Southwest Conference coaches will conduct a session on rules interpretation today in conjunction with Saturday's meeting of the Southwest Football Officials Association.

About 350 coaches and officials are expected for the officials' association gathering.

Abe Martin, Texas Christian coach and member of the national rules committee, will conduct the officials' rules meeting.

President of the association is Bailey McElreath of Beaumont.

Boxing Heads For Its Final Fadeout

By MURRAY ROSE
Associated Press Sports Writer

Boxing, once shown five nights a week on network television, heads towards a final fadeout on a regular basis for living room fans tonight.

Light heavyweights Johnny Persol of New York and Henry Hank of Detroit meet in a 10-rounder tonight that marks the last of the television fights from Madison Square Garden.

After that there will be three more Friday night TV fights in other sites, winding up with the middleweight clash between ex-champion Dick Tiger of Nigeria and Rocky Rivero of Argentina in Cleveland.

On Sept. 11 the curtain will ring down on television's longest continuous network show — a 20-year run. In the first one Willie Pep outpointed Chalky Wright in a featherweight title bout at the Garden, Sept. 29, 1944.

Some title bouts may be shown on home television on a special basis but the heavyweight title fights and other top matches probably will go to closed circuit theater television.

Persol, the fifth-ranking contender, is a 2-1 favorite over the former high-ranking middleweight who has stepped up to the 175-pound class.

The 24-year-old New Yorker has a 12-1 record. Hank's record is 56-19-8, including 37 knockouts. Persol has only three knockouts to his credit but he is considered a good puncher.

The bout will be telecast nationally by ABC-TV. Starting time is 9 p.m., EST. Scoring will be by the rounds system.

Bert Coan Is Ruled Ineligible For Year

KANSAS CITY (AP) — The American Football League has ruled that Bert Coan isn't eligible to play for the Kansas City Chiefs this year.

The former Kansas halfback walked out of training camp July 29, so the Chiefs put him on the reserve list, taking him off the club roster for the season.

Pony Tournament Is In Semifinals

FORT WORTH (AP) — A grand - slam home run by Gadsden's Eddie Roberts led the Alabama club to a 17-4 victory over Richland Hills Thursday night at Trinity Field in the Southern Division Pony League Baseball Tournament.

North Houston eliminated Marietta, Ga., 17-5, and will meet Richland Hills at 8 p.m. tonight in the semifinals.

Pitching Coach Jim Turner of the Cincinnati Reds broke in as a pitcher in 1925 with Winston-Salem of the Piedmont League.

PRACTICING FOR TOURNAMENT — Jo Birdwell, member of the buffet and entertainment committee for the Snyder Women's Invitational Golf Tournament, and Coleen Butler get in some practice on the putting green in preparation for the event. The Tournament will be held Tuesday at the Snyder Country Club.

Berra Is In No Mood For Music

BOSTON (AP) — CBS may have a spot for Phil Linz and his harmonica on the Amateur Hour, but the New York Yankees infielder obviously has been auditioning for the wrong people in the corporate structure.

Manager Yogi Berra took exception to Linz' harmonica playing in the back of the team bus Thursday and wound up in a hassle described by coach Frank Crosetti as the worst incident he has seen in his 33 years with the perennial American League champions.

The Yankees had taken the bus from Comiskey Park to O'Hare Airport in Chicago, enroute to Boston for a series with the Red Sox. The defending AL champions had just lost their fourth straight game to the White Sox, 5-0, and dropped 4½ games behind the first-place Chicagoans.

Linz, sitting in the rear of the bus next to first baseman Joe Pepitone, pulled out his harmonica and started playing it.

In the front of the bus, Berra snapped his head around and shouted:

"Put that thing in your pocket."

Silence followed — for a second. Then from the back of the bus came:

"Toot, Toot."

Berra rushed toward the back of the bus and yelled at Linz, "I said to put it away. You'd think you just won four straight."

Linz, startled, flipped the harmonica into the air toward the manager as if to give it to him. Berra, however, angrily swatted it with his right hand, and it bounced off Pepitone's right knee.

"Why are you getting on me," Linz asked Berra. "I give a hundred per cent out on the field. I try to win. I should be allowed to do what I want off the field."

"Play it in your room," Berra snapped.

Berra also was overheard telling Linz, "I'll take care of you."

Berra then returned to his seat, and again there was silence.

It was soon punctured by Crosetti, who started yelling at Linz while Linz retorted by telling the veteran coach to stay out of the argument.

Order finally was restored and the bus proceeded to the airport.

The STANDINGS

AMERICAN LEAGUE

	Won	Lost	Pct.	Behind
Chicago	75	47	.615	—
Baltimore	74	47	.612	½
New York	69	50	.580	4½
Detroit	63	62	.504	13½
Los Angeles	63	62	.504	13½
Minnesota	61	60	.504	13½
Cleveland	56	66	.459	19
Boston	56	66	.459	19
Washington	49	75	.395	27
Kansas City	45	76	.372	29½

Thursday's Results
Boston 4, Baltimore 3
Chicago 5, New York 0
Kansas City 7, Cleveland 4
Los Angeles 4, Detroit 3
Only games scheduled

Today's Games
New York (Stottlemyre 2-0) at Boston (Heffner 5-4), night
Los Angeles (D. Lee 5-3) at Cleveland (Siebert 3-5), night
Kansas City (O'Donoghue 8-8) at Washington (Osteen 12-8), night
Baltimore (Pappas 11-5) at Chicago (Horlen 9-7 or Pizarro 16-6), night
Minnesota (Stigman 6-11) at Detroit (Wickersham 14-9), night

Saturday's Games
Baltimore at Chicago
Minnesota at Detroit
Los Angeles at Cleveland
Kansas City at Washington
New York at Boston, day and night

NATIONAL LEAGUE

	Won	Lost	Pct.	Behind
Philadelphia	74	46	.617	—
San Francisco	67	54	.554	7½
Cincinnati	67	54	.554	7½
St. Louis	64	56	.533	10
Pittsburgh	63	58	.521	11½
Milwaukee	62	57	.521	11½
Los Angeles	59	60	.496	14½
Chicago	56	64	.467	18
Houston	51	71	.418	24
New York	39	82	.322	35½

Thursday's Games
Cincinnati 10, San Francisco 7
Philadelphia 2-3, Pittsburgh 0-2
Milwaukee 8, Los Angeles 2
Only games scheduled

Today's Games
Chicago (L. Burdette 9-5) at New York (Fisher 8-15), night
Pittsburgh (Veale 13-9) at Philadelphia (Short 12-6), night
Milwaukee (Cloninger 12-11) at Houston (Johnson 8-13), night
Cincinnati (Maloney 11-9) at Los Angeles (L. Miller 2-4), night
St. Louis (Simmons 13-8) at San Francisco (Hendley 10-8), night

Saturday's Games
Chicago at New York
Pittsburgh at Philadelphia
Milwaukee at Houston, night
Cincinnati at Los Angeles, night
St. Louis at San Francisco

Lee Propels Broncos To Surprise Win

By The Associated Press

Apparently Jacky Lee — the quarterback the Houston Oilers didn't need — is just what the Denver Broncos have been looking for.

The Oilers, who have veteran George Blanda and rookie Don Trull, said they didn't need a third quarterback and "loaned" Lee to Denver for two years in exchange for veteran tackle Bud McFadin and the Broncos' first draft choice this year.

But Lee returned Thursday night and led the Broncos to a 32-20 upset of Houston in an American Football League exhibition game.

Lee, who was the Oilers' backup quarterback for four years before the trade, completed 18 of 28 passes for 198 yards while Blanda hit 16 of 24 for 144 yards.

The long pro football exhibition weekend continues tonight with Baltimore at St. Louis in the National League the only action on tap.

Seven games are scheduled Saturday night, five in the NFL and two in the AFL, with one game in each league set for Sunday afternoon.

Texas Loop Stars Slip Past Colts

By The Associated Press

The schedule showed nobody playing in the Texas League, but everybody won Thursday night. It was beat Houston night and the All-Stars did it with another last-gasp finish, 8-7.

A triple by Ellis Burton of Fort Worth drove home Albuquerque's Mel Corbo in the bottom of the ninth and the All-Stars, for the second straight year, defeated the National League Colts.

The finish was familiar.

Last year the All-Stars used a ninth-inning home run to down the Southeast Texas boys. A grand slam by Tulsa's Jim Beauchamp did the trick then.

Burton won plaudits as the All-Stars' most valuable player. Besdes his triple he had a home run and single in four times at bat.

The Colts set out as if it would be no contest. They jumped on All-Star starter Chris Zachary—the man who started on the mound for the Colts in the 1963 classic—and owned a 4-0 lead after one and two-thirds innings.

The All-Stars pulled within 4-2 after two innings, however, on a triple by Albuquerque's Don LeJohn and a homer by Burton. They tied it 6-6 after four.

The teams fought through scoreless fifth, sixth and seventh innigs, before Houston's Carroll Hardy slammed a solo homer to give the Colts 7-6 edge.

The All-Stars tied it 7-7 in the bottom of the eighth on a single by Sonny Jackson of San Antonio, a Colt error, a wild pitch and a single by Tulsa's Joe Patterson. That set the stage for Burton's triple in the ninth. Mel Corbo of Albuquerque led off with a single, but LeJohn was retired when he popped up an attempted bunt. Then Burton tripled and Corbo churned home while most of the 8,881 fans roared their approval.

Intra-league competiton resumes tonight. San Antonio's league-leading Bullets visit Tulsa. El Paso goes to Austin and Fort Worth hosts Albuquerque.

Swimming Meet Slated Saturday

Some 150 youngsters representing Snyder and seven other West Texas towns are scheduled to compete here Saturday in the Snyder Invitational Swimming Meet.

The event will be staged at the Towle Memorial Park Pool.

Preliminaries will begin at 9 a.m. Saturday. The preliminaries are due to be completed around 1 p.m. After a break of about an hour and a half, the finals will begin at about 2:30 p.m.

Stiff competition is expected in all events. Probable favorite to win the team trophy is the Midland YMCA team which won its own invitational meet in a field of 23 teams stretching all the way to Hawaii two weeks ago. However, several other aggregations are expected to make strong bids for the team title here. Lubbock is due to bring a strong team; and Amarillo will feature one of the top individual stars in Ann Kinney, a junior girl who already has challenged some U. S. records.

Other strong teams are expected from Big Spring, Pampa, Odessa and Abilene.

Individual medals will be awarded the top three swimmers in each event, and ribbons will go to the next three.

Also, trophies will be awarded to the high point individuals of all age groups in addition to the trophy to the top team in the meet.

Spectators are invited to witness the meet, and persons who wish to assist in running off the meet have been asked to contact Joe Chapman, manager of the swimming pool. Chapman said some more timers could be used in the meet and anyone desiring to serve in that capacity is asked to be at the pool at 8:15 a.m. Saturday.

Austin Team Owners Plan To Pull Out

SAN ANTONIO (AP) — Texas League President Jim Burris says sponsors of the Austin franchise will not operate the club next year, and attempts will be made to get Milwaukee to buy the team.

Burris said Austin businessmen who own the club have indicated they will sell it because of poor attendance.

Milwaukee now as a working agreement with the club.

League directors approved Thursday a cash bonus plan for players on teams that win the pennants and the playoffs. The league will give the pennant winners $1,500 and the winning club will add $500, to be divided among the players. The same breakdown will be used for playoff winners.

Austin is the second franchise to face a possible move next season. The Houston Colts have indicated they will not operate their Texas League club in San Antonio another season.

Burris said directors discussed cities that might possibly be interested in having clubs. He named only Amarillo.

He said a representative from Amarillo appeared before the board reaffirming the city's desire to have a club anytime there is an opening in the league. Amarillo pulled out after the 1963 season.

Coach Mickey Vernon of the Pittsburgh Pirates won the American League batting title in 1946 and 1953.

TELEVISION REPAIR
Also Expert Radio Repair
Call GARLAN WILLIAMS
HI 3-7635
A-1 ELECTRONICS
2303 Ave. O

ED'S PAINT & BODY SHOP
Now In New Location!
Quality Work
Satisfaction Guaranteed
2303 W. 25th. St.
Phone HI 3-4940
Day Or Night

AUTO INSURANCE
From Old Line Companies!
We Can Fill All Your Insurance Needs
Hugh Boren & Son
INSURANCE AGENCY
N. W. Cor. Sq. Phone HI 3-3555

for all your Printing Needs
Feather Printing Co.
2107 25th. Phone HI 3-6331

BUY WANT ADS SELL

BUSINESS SERVICE

BUTANE

CALL SCURRY Butane Company HI 3-3721 for prompt gas delivery, sales and domestic and commercial appliances.

CLASSIFIED ADVERTISING

RATES & SCHEDULE

Deadline 4:30 p.m. Monday through Friday, prior to day of publication.

Deadline Sunday, 4:30 p.m. Friday.

15 WORD MINIMUM

1 day per word	6c
2 days per word	11c
3 days per word	15c
4 days per word	18c
5 days per word	20c
6th day	22c
Legals, per word	6c
Card of Thanks, per word	6c

Each additional day 2c per word.

These rates for consecutive insertions only. All ads are cash, unless customer has an established credit account with The Snyder Daily News. No refund will be made on an ad after appearing in paper. The Publisher is not responsible for copy omissions, typographical errors or any unintentional error that may occur further than to correct it in the next issue after it is brought to his attention.

ERRORS

The Daily News can not be responsible for more than one incorrect insertion. Claims cannot be considered unless made within three days from date of publication. No allowance can be made when errors do not materially affect the value of the advertisement. All out of town orders must be accompanied by cash, check or money order.

ANNOUNCEMENTS A

PERSONAL A-5

Back-To-School

SPECIALS!

HAIRCUTS 59c

Reg. $7.50 PERMANENTS $4.95

JESSIE'S BEAUTY COLLEGE

HUGH FAIRLY
MERT CRESWELL

Donations Accepted

SCURRY BARBER SHOP
1010½ 25th. St.

AUTOMOBILES B

AUTOS FOR SALE B-1

1957 CADILLAC, low mileage, new tires, extra clean, all power and air. $895.00. Inquire at 2305 Ave. W.

1956 Ford V-8, standard transmission. $185.00 or best offer. Inquire at McKinley Plumbing.

TRUCKS FOR SALE B-2

FOR SALE: Clean 1962 Ford Pick-up, 6 ply tires. Phone HI 3-3588 after 4:00 p.m.

Must reduce our inventory, we have $90,000 worth of Used Trucks, Trailers and Truck & Trailer equipment that must go. Johnston Truck & Supply, 725-2181—Cross Plains.

AUTO RADIATORS B-11

FRANK D. STEPHENSON
"THE RADIATOR MAN"
CLEANING — REPAIRING
NEW — REBUILT

SNYDER RADIATOR SERVICE
1105 Ave. T Dial HI 3-4131

BUSINESS SERVICES D

HOME CLEANERS D-8

TAKE SOIL away the Modern Way. Five year moth proofing. Free estimates. Modern Carpet Cleaners. Call HI 3-9627.

EMPLOYMENT E

HELP WANTED MALE E-1

— BOY'S —

Would you like to be in Business for yourself? Make your own money? Be independent? Win prizes? Take trips?

We have several good routes coming open the 1st. of September. We need Good Clean cut boys that are willing to work to make a profit. Ages 12 to 14. If you qualify, apply at the Snyder Daily News Circulation Department.

"SELL OUTSTANDING Globe Hospitalization Plan." Call Collect Mr. Douglas at HI 3-3253, Snyder for personal interview.

WANTED: Experienced electrical motor-winder. Go to work at once. Write Box E-6, Snyder Daily News.

USE CLASSIFIED ADS!

EMPLOYMENT E

HELP WANTED FEMALE E-2

THE WAY IS PAVED FOR YOU
Sell TV-Advertised Avon
Many Earning $6 To $10 Daily
Write Box 1620
San Angelo, Texas

Alert lady for part-time, position that is enjoyable and interesting. No experience needed. No door to door selling. Easily earn $5.00 an hour and up. Write Box 270, Roscoe, Texas.

HELP WANTED MISC. E-3

Want couple to manage Efficiency Apts. at 206 28th St., 2 bedroom apartment with bills paid is furnished to manager, prefer retired couple. Call HI 3-3311 for details. After 6 p.m. call HI 3-3566.

White housekeeper wanted for elderly lady. Must live in. No children. Water shrubbery $85.00 month, room and board. Phone HI 3-5206.

WOMAN'S COLUMN H

CHILD CARE H-3

Trinity Methodist Church is seeking Nursery attendant for Sunday morning and Sunday night. Applicant will need good references. Call HI 3-5993 or HI 3-4572.

MOTHER GOOSE NURSERY AND PLAYHOUSE
Child care by hour, day or week.
Twenty four hour service
1809-39th. St.
Telephone HI 3-4878

MISCELLANEOUS H-7

ELECTROLUX
Sales, Service & Supplies
DON ADAMS
1008-27th St.
Phone HI 3-3747
Free Demonstration

FARM AND RANCH EXCHANGE J

MISCELLANEOUS J-6

FOR SALE: Real nice saddle, almost new. $175.00. Call HI 3-3456.

HAULING
TRASH AND FERTILIZER
TREE TRIMMING
DIAL HI 3-3659

MERCHANDISE K

BUILDING MATERIAL K-1

SHEETROCK

- 4 x 8 x ⅛" Sheetrock Per Sheet 1.50
- 4 x 8 x 3/16" Sheetrock Per Sheet 1.29
- 4 x 8 x ¼" Sheetrock Per Sheet 1.19
- 2 Bar Screen Doors 5.55

VEAZEY CASH LUMBER
Lamesa Hwy. HI 3-6612

DOGS, PETS, ETC. K-3

FOR SALE: Quarter Mare and Stud Colt. Make offer. See at McKinley Plumbing—Phone HI 3-3383.

HOUSEHOLD GOODS K-4

ELECTROLUX
Sales, Service and Supplies
SPIVEY'S
Call For Your Free
Home Demonstration
HI 3-9805

COMPLETE HOME FURNISHINGS!

GRADY ERWIN FURNITURE
603 E. Hwy. HI 3-3701

MUSICAL INSTRUMENTS K-5

FOR SALE: Used "Olds" Trombone, good condition—reasonable price. Call HI 3-7488.

MISCELLANEOUS K-11

For easy, quick carpet cleaning rent Electric Shampooer only $1 per day with purchase of Blue Lustre. Barrow Furniture.

$1 per day rental for electric carpet shampooer with purchase of Carpet Tone. O'Rear Furniture Co.

FOR SALE: Remington Rand 18" Typewriter, Freiden Calculator, Typewriter Desk, Four Drawer 12" file cabinet. Call HI 3-4788.

Get professional carpet cleaning results—rent Electric Carpet Shampooer $1 per day with purchase of Blue Lustre. Barrow Furniture.

Smittys' Cafe equipment for sale. 900 Lamar, Sweetwater, Texas. Phone BE 4-4938 before 9 A.M. or after 6 P.M.

FOR SALE: Good used automatic and wringer Maytag Washing Machines. Phone HI 3-6263.

ZENITH HEARING AID SALE!
Close-Out Prices
On Several Models
½ Or MORE OFF
SNYDER DRUGS
Big Spring Highway

RENTALS L

FURNISHED APTS. L-3

TWO ROOM and three-room furnished apartments. Also two bedroom apartments with or without T.V. Jack & Jack Realty. HI 3-3452 or HI 3-3566.

FOR RENT: One, two bedroom apartments—New. Furnished or unfurnished. 4500 Avenue U, or call HI 3-4718.

UNFURNISHED APTS. L-4

UNFURNISHED two bedroom apartment, upstairs. $45.00 per month, water paid. 1901 Coleman. Call HI 3-3733.

RENTALS L

FURNISHED HOUSES L-5

LARGE THREE room duplex and two room house. Air-conditioned. Bills paid. 601 20th St.

FOR RENT: Two bedroom furnished house. See at 2400 32nd St.

Nicely redecorated furnished small house. Close to school, church, and town. 1608 25th.

FOR RENT: Furnished house—good location. Reasonable rent and water furnished. Apply at 423 26th or call HI 3-7645.

Three bedroom house, convenient to West Schools. Located 3005 Ave. V. See owner across street or phone HI 3-3737.

UNFURNISHED HOUSES L-6

FOR RENT: Two bedroom home, $40.00 per month. Call HI 3-6098 or HI 3-6845.

VERY NICE, five rooms, garage and washroom attached, all conveniences, nice fence, concrete walks. Gas and water furnished, excellent T. V. reception, six miles north on Clairemont Road. Dial HI 3-3406 or HI 3-4822.

For Rent: Two bedroom unfurnished house, 3002 Ave. H. Call HI 3-4586.

Unfurnished house, 2 bedroom, garage, and plumbed for washer. For couple or couple with small child — no pets. 1209 28th., Phone HI 3-3916.

Unfurnished house for rent. Two & Three bedroom houses, near schools. Call HI 3-5954 after 4 p.m.

Unfurnished two bedroom house in Highland Park, fenced yard, and washer connections. Phone HI 3-5930.

MISC. FOR RENT L-7

FOR RENT
Two-bedroom
Unfurnished Apartments
Redecorated
Three-bedroom
Unfurnished Houses
Redecorated
CALL EDDIE McDONALD
HI 3-6662 Or HI 3-3452
Or Come To
1918 Coleman — Apt. 1
Or 611 East Highway

REAL ESTATE M

HOUSE FOR SALE M-2

(1) Large 2 bedroom and den. Brick. Nice location. Southwest. Good carpet, lots of ceramic tile. Equity buy.

(2)-Large 3 bedroom, 2 bath, brick. New and Lovely. Loan established. Good location out of city limits. Excellent buy!

(3) Over 1900 feet Southwest. 3 bedroom, large living room, separate dining room, den, utility room, fenced, drapes, carpets —all of this for $14,500.

(4) 3 bedroom, 1½ baths. 2700 Ave. M. Close to Travis Junior High. Loan established, payments, $62.00.

(5) I have several small equities in homes with loans already established.

ADELLE JOSEPHSON
REAL ESTATE
2606 Ave. R
Office — HI 3-3601
Home — HI 3-6944

ONLY $50 DOWN

No closing cost, no red tape New Shell homes with finishing kits furnished for sale. Located . . .

314 28th. St. $37.98 per month
912 Ave. R North $27.98 per month

Drive by and see these quality new homes then see or call . . .

Mr. Osborn
Pal-O-Mar Cortel
Phone HI 3-4633 Ext. 58
(Sunday August 23rd. Only!!!)

Three bedroom home outside city limits. Attached garage, two water wells, fruit trees and utility building. Front door school bus service to East Elementary. Call HI 3-5393.

Specials on Best Locations In Town
"Super Special," completely re-done. 3 bedroom, beautiful ceramic bath & kitchen cabinet tops. Ideal location to shopping and schools. $300. down, $72 month.

"Weighing Values?" bargain, 3 bedroom, on wide 42nd., St., clean, roomy, very livable. $500 down, $77 month.

"Special Deluxe," spacious, charm with economy. 3 bedroom, lots of closets. Choice location on wide 42nd., St. Equity buy, low interest rate. Down $350. month $88.

"Most Attractive," highly desirable. 2 bedroom & den on wide 42nd., St. Beautiful view of the park. $500 down, $78 month.

"Want money's worth?" take a peek at this large 2 bedroom, separate dining room, enjoy living. Walking distance of grade, Jr. Hi., and Hi. school. $350 down, $58 month.

"Choice lots." let us build to suit you. Your plans or ours.

"Equities For Sale"
SCOTT & SCOTT REALTY CO.
1907 40th. St.
Dial HI 3-6306 Night HI 3-3158

REAL BARGAINS

80 Acres—LOVELY brick home with fireplace and 3 bdrms with 2 baths. Other extras, 31 acres cotton

IRVING STREET—Nice 3 bdrm., fence & other extras, $550 down and ASSUME LOAN.

BEAUTIFUL BRICK HOME with all the extras you could want. Fence, Ref. Air, etc., ITS PRETTY and WORTH THE MONEY.

Have some 2 & 3 Bdrm. homes in all areas for NOTHING DOWN.

"LET US BUILD TO SUIT YOU"
MERLE NEWTON REALTY
3311 Ave. S Ph. HI 3-6928

REAL ESTATE M

HOUSE FOR SALE M-2

BUYING! OR SELLING!

We specialize in house sales—2, 3, or 4 bedrooms, nice locations, no down payment.

Nice 3 bedroom house for sale. 9 years left on 4½ per cent loan.

Lake cabins on Lake J. B. Thomas, priced to sell.

640 acres, 320 in cultivation, good sandy land, lease rights go. $120 per acre. 143 acre cotton allotment.

30 acres and good house. Plenty of irrigation water, All in cultivation. 3 miles out.

42 sections at $25 per acre. Lease rights and royalty goes.

120 acres, plenty of water, 28 acres cotton, 4-5 inch well, 13 acres alfalfa, 56 acres of midland and coastal bermuda, 9 acres wheat.

FORREST W. BEAVERS
Realtor, Insurance & Loans
103 Brownfield Bldg.
Phone HI 3-9472

1. Lovely to look at, delightful to live in, Spacious kitchen & den combination with fireplace, Terrazo tile in foyer, kitchen, den and halls. Refrig. Air Cond., gas heating. 4 bdrms., 3 bths., large corner lot ,sprinkler system in yard. Truly a quality home. Consider well located house in trade.

2. 3 bdrm., 2 bths., on 1 acre of land; has well & pump, fruit trees, garden spot. Nice country living. $9,000.

3. Nice brick country home . . . 3 bdrms., 2 bths., large kitchen & den combination. Priced to sell.

4. 3 bdrm. home at 3309 Ave. A., Price $8,750 . . . Mo. pmts. $62.50.

5. 2 & 3 bdrm houses with no down pmt. CREDIT MUST BE GOOD

JACK & JACK REALTY
511 East Hwy. Ph. HI 3-3452
After 6 O'Clock Ph. HI 3-3566

Brick house, 3 bedroom near all schools. Central heat and garbage disposal. Call HI 3-6779 or HI 3-5406.

SACRIFICING REAL home, spacious brick, three bedroom, two baths, ref-air, loans available or trade. HI 3-6897.

WESTRIDGE . . . one of nicest brick homes in Snyder . . . 3 bedroom . . . 2 bath . . . lovely carpets . . . huge lot . . . fireplace . . . all kitchen built ins . . . paneled den . . . double car garage . . . inside storm basement . . . fenced yard . . . priced way under replacement cost . . . shown by appointment only.

EAST SNYDER . . . have several nice homes from $5,000.00 to $6,500.00 . . . closing costs only . . . payments around $50.00 monthly.

SOUTHWEST SNYDER . . . have several three bedroom homes from $7500.00 to $11,000.00 . . . small equity buys.

REAL FARM BUY . . . the cotton sure looks good on this 318 acre farm four miles east of Buford . . . sub irrigated . . . two houses . . . barn . . . corral . . . good cotton allotment . . . mostly all in cultivation . . . a real buy at $200.00 acre . . . will take a minimum of cash down.

WILL TRADE . . . FHA appraised $23,400.00 house for smaller home . . . owner moving.

STEVENSON REAL ESTATE
South Side Of Square
Business Phone: HI 3-5612
Home . . . HI 3-4528 or HI 3-6137
Phone HI 3-3555

REAL ESTATE M

HOUSE FOR SALE M-2

FOR SALE: New 2 bedroom house, gas light in front and fenced back yard. Plumbed for washer. $7,500, terms arranged. Call T. H. Fort—MO 3-2396, Hermleigh.

LAKE CABIN M-5

LAKE CABIN

Three bedroom home on Lake Thomas. Completely furnished, large kitchen ,living room carpeted, boat house, your own boat channel, storage room, new sheet iron garage, phone, butane, central heating, new hot water heater. This one is so nice! It was used for private residence for a while. Going at a real reasonable price. If interested, write Box C-1, % Snyder Daily News.

OIL LEASES M-9

I Will Buy Producing
SACROC ROYALTY
No Deal Too Small Or
Too Large
HUGH BOREN, JR.

ACREAGE M-14

643 Acres for lease Nov. 1. 100 acres in cultivation. Good improvements. Plenty of water. $5.00 an acre. Some equipment to buy. Call HI 3-3269.

WANTED TO BUY M-16

320 Acre Farm, 85 acre cotton allotment, 250 in cultivation, ½ minerals, all lease rights, 450 gallons irrigation. Good home and improvements. MITCHELL COUNTY. $10,000 will handle, balance at 5 per cent on good Terms.

ADELLE JOSEPHSON
Office HI 3-3601
Home HI 3-6944

BUY OR SELL THROUGH CLASSIFIED ADS—

BOOT HILL AUTO SALVAGE & REPAIR SHOP
- Tractor & Auto Repair

Earnest Riggs, Mgr.
Lubbock Hwy. HI 3-9056

COIN COLLECTORS
- Old & Uncirculated Rolled Coins
- Boy Scout Books & Coins

COINS BOUGHT & SOLD
309 E. 25th. St.

COIN OPERATED CAR WASH
Excellent income opportunities. For complete information call or write
SUN APPLIANCE & ELECTRIC, INC.
741 North Fifth — OR 3-2505
Abilene, Texas

SUMMER SPECIALS!

PERMANENTS ½-Price
SHAMPOO & SETS .... 1.50 Up
HAIRCUTS 1.00

Jessie's Hair Fashions
603 26th. St. HI 3-3852

CLOSE-OUT
On All
1964 MODELS!
- FORDS
- MERCURYS
- PICKUPS
- DEMONSTRATORS

Lowest Used Car Stock In History!

Your Used Car Is Worth More To Us

NOW!

WILSON MOTORS
Your Transportation Headquarters
East Highway Phone HI 3-6351

Politicians Find Taxpayers Certainly Hard To Please

By ARTHUR EDSON

ATLANTIC CITY, N.J. (AP) — If you want to learn how difficult we taxpayers are to please, drop in on a meeting of a political platform committee.

Problems, problems, everybody has problems.

The Democrats moved in from Washington Thursday — this may be the only itinerant platform committee in history — to continue hewing, planing and sanding the party planks. And by breaking up into three panels, they managed to hear about such questions as:

Why must the tax on women's handbags be continued? Why does the government call handbags a luxury when every woman knows they're a necessity?

What about the Supreme Court and prayers in public schools?

And did you know the number of post offices in this country is decreasing alarmingly?

The national convention opens Monday.

Sometime between now and early next week the Democrats must come up with a platform that they hope will take into account everyone's worries, will appeal to all and will offend nobody.

To see how difficult this is, let's drop in on Panel 1. It's galloping through foreign policy, immigration, national defense and the Constitution, which is a fairly large gallop.

Charles W. Winegarner, representing the Citizens Congressional Committee of Los Angeles, has the podium. He says his committee is made up of "numerous groups concerned with the fact that a recent Supreme Court decision has, for all practical purposes, outlawed the right of our children to experience devotions in public schools."

Winegarner wants a constitutional amendment that would, in effect, nullify the court's decision.

But Franklin C. Salisbury also is here, representing the Protestants and other Americans United for Separation of Church and State, usually called simply by the initial POAU.

He says of those who would amend the Constitution on this point: "Their sincerity is matched by their lack of memory, their ignorance of history, and their unwillingness to think the problem through."

Now on to Panel 2, which worries over economy, business, labor, agriculture and natural resources. And, of course, women's handbags.

This tax was put on during the war, and several witnesses said it's time it was dropped. Here there was no opposition, at least publicly.

Panel 3 looks after health, education, welfare, urban affairs and government operations.

Target Date Set For Hearing's End

HOUSTON (AP) — The foreman of the holdover Harris County Grand Jury says the jury hopes to complete its hearings on Pasadena's fiscal matters by mid-September.

By then, Foreman Kraus Earhart, said the jury probably will have handed down some indictments.

"We hope to make as quick work of it as possible," he said. "We have set a target date for mid-September. It is a little premature, however, to say exactly when we might return some indictments."

Earhart said several more witnesses will be called next Tuesday and questioned about Pasadena matters. He did not name those who will be called.

The 1,056 - foot - high Eiffel Tower is six inches higher in the summer than in winter. Its all - steel structure expands in hot weather.

Oilmen Ask For Strong Provisions

WASHINGTON (AP) — A spokesman for independent oil and gas producers urged the Democratic Party's platform drafters this week to write into it strong provisions on four subjects "of vital concern" to the producers.

The subjects:

Oil imports, natural gas, depletion allowances and military petroleum purchases.

William Powell, assistant counsel for the Independent Petroleum Association of America, made the plea before the Democratic national convention's platform committee. He made a similar appeal to the Republican platform committee last month.

Powell said he hopes for stronger language in the platform adopted by the Democratic convention than in the Republican platform.

Industry sources here said the democratic, platform probably will be in general terms with no mention of specific problems of the producers.

Powell proposed these planks:

—On petroleum imports— A pledge to do all possible to reverse "unhealthy trends" and restore the domestic oil producing industry "to the health and vigor so necessary in the overall national interest." He urged both legislation and administrative action.

—On natural gas—A declaration that it is in the public interest for Congress to enact legislation that will relieve the natural gas producing industry from "the increasing burdens of federal price controls."

—On the industry's tax depletion allowances — Language putting the democratic party on record in favor of continuing the present statutory depletion benefits and related provisions for the minerals industries.

—On military petroleum purchases — A declaration that the party believes it is in the national interest for the military to divert its petroleum purchases to the greatest extent possible to sources within the United States.

LIGHTEST MEXICO

BY JOHN ABNEY

(Editor's note: John Abney is on his annual one day vacation so today's guest column was written by his 12-year-old son, John III. Which is just as well.)

MEXICO CITY — Papa said that since he should stay in bed today he would give me a big amount of money to write his column and he just handed me a peso. This beats doing homework which don't get me much of anything except punishments, generally.

But he slipped out of the back window and right now he is out in the garage putting together a bunch of machinery to cut gemstones with. He is always into something.

Sometimes he goes off to the mountains and stays in a village with the Indians because he likes to lie in a hammock and study human nature. Then he will go tearing down to Acapulco or Zihuatanejo and spend a few days on the beach to see if the tide comes in one time.

Papa is a great student of just about everything.

He is always going to teach me something. He used to be a professional wrestler and he said he would teach me wrestling. But all that happened was I got slung around the back yard until I was dizzy and never did learn anything except the receiving end.

A little while back he was going to teach me mining. And he bought a whole mining outfit but all I got to do was watch him dig. He said people get valuable experience by observing and that was the way I should start. I guess he is right, because he always claims he is, but that was several months ago and I am still starting.

Most of our friends think Papa should stay in bed all the time.

We go to the airport every Sunday morning and the officials clear the whole field because there is no telling which way he will take off. I generally get seasick flying with him. He says it is something called thermals that makes us bounce all over but I notice these thermals never affect the other planes, which fly steady.

One day he let me take the controls and I guess I did pretty well because we didn't hit any mountains or other airplanes.

But I saw a big jet coming in to land and Papa was looking out at the ground. I figured a plane that size should have the right of way so I let it pass in front, kind of close maybe because Papa screamed and grabbed the controls. And the first thing you knew we were upside down and going in some kind of circles.

I couldn't tell which way was up except that it seemed to be the other way because I was hanging by my seat belt.

After a while Papa got us aimed at the ground and started pulling up a little at a time and right ahead of us was a bunch of electric power lines. It looked to me like he should of got 'em all but he missed and then I listenecd for an hour about getting in the turbulance of jet airplanes, whatever that is.

One day I told Papa I wanted to be a columnist like him because he goes around having adventures and doing things. But he said it was better to do something sensible so I could make enough money to pay off his debts.

He says one of these days he is going to write a book but it will take him a long time. Personally I don't see much percentage in a thing like that.

What's a man want to spend several months writing a book for when he can buy one for a few pesos at any book store?

1965's CHEAPER AT JACK'S!

Now Ordering:

1965 IMPALA Sport Coupe	$2429
1965 IMPALA 4-Dr. Sedan	$2424
1965 BISCAYNE	$2182
1965 CHEV. or FORD ½-Ton Pickup	$1795

Used Cars Are Also Cheaper At . . .

HI 3-9001 JACK DUPREE 25th At M

T. C. GOSS CAR LOT
Big Spring Highway

1960 FORD Fordor	$695
1959 OLDS, 4-Dr., R & H, Air	$895
1953 GMC ½ Ton Pickup	$295
1954 CHEVROLET 4-Dr.	$295
1957 CHEVROLET 4-Dr.	$495
1954 OLDSMOBILE 4-Dr.	$295

Want To Buy Some Clean Used Cars
OPEN SUNDAYS

CHURCH NEWS

CHURCH NOTES

Union Baptist

The Rev. Murray Kay, pastor of Union Baptist Church, will have as his subject, "The Things That Make A Good Church," at the 11 a.m. worship service Sunday.

The Sunday School will begin 9:45 a.m. and Training Union at 6 p.m.

At the 7 p.m. worship service, Rev. Kay's subject will be, "Satan; Arch-Deceiver," Rev. 20:1-10.

On Wednesday, officers and teachers will meet at 7 p.m. and the regular midweek worship service will be held at 7:30.

• • •

Bethel Baptist

R. Virgil Mott, the pastor-evangelist at Bethel Baptist Church, said during the week of revival the crowds have increased each night. Tonight at 7:30 p.m. the evangelist will have as his sermon subject, "Mistreating Your Christian Brother." Stanley and Kathleen Norsworthy, will sing a duet tonight, titled, "Jesus Lover of My Soul."

Rev. Mott will have as his sermon subject at 11 a.m. worship service Sunday, "The Time Is At Hand." Scriptural background is Rev. 22:10. A solo, "The Ninety and Nine," will be sung by Mr. Norsworthy.

For the evening service, for the closing of the revival, Rev. Mott's subject will be, "What Will You Do With Jesus?" The ordinance of baptism will follow the evening service for those awaiting baptism.

• • •

St. John's Episcopal

The Holy Eucharist will be celebrated this Sunday at 8 a.m. with The Rev. Truman E. Bennett as the celebrant.

Mattins-Holy Communion will be the order of worship for the 10:30 a.m. service, with Father Bennett as the celebrant and preacher.

Steve Birdwell, candidate for Holy Orders, will officiate at Mattins. Psalm 104 and Ecclesiasticus 17:1-11 are appointed to be read at Mattins for the Thirteenth Sunday after Trinity.

The propers for Holy Communion remind us of God's promises to Israel. The introit speaks of the covenant by which God's promises were made to Israel; the Collect leads us to pray to attain them; the Epistle (Gal. 3:16-22) deals with the promises to Abraham and his seed; the Holy Gospel (Luke 10:23-37) speaks of the promises of life to those who keep the law of love; the offertory brings us to the thought of hope in God; and the communion to that of the promised Bread from heaven.

There will be no Junior Choir practice this Saturday morning.

The feast of St. Bartholomew, the Apostle, will be observed Aug. 24 wth the celebration of the Holy Eucharist at 9:30 a.m.

• • •

Northside Baptist

"A Man, His Family, and God" will be the sermon subject for the 11 a.m. service at the Northside Baptist Church. Rev. Jack Dean, pastor, will deliver the message.

The Booster Choir meets at 9:30 a.m. on Sunday and Sunday School is at 9:45. The Sunday School will be studying the 22nd chapter of Acts. The lesson is entitled "Paul's Defense."

The Youth Choir meets at 6 p.m. on Sunday evening and the Baptist Training Course is at 7 p.m. The evening worship service with an evangelistic message by Rev. Dean will begin at 8 p.m. and will be broadcast over KSNY at that time.

About 20 young people and adults from the Northside Baptist Church will attend the District Youth Rally on Saturday night. The Youth Rally will be meeting with the Missionary Baptist Church in Carlsbad, N. M.

The Young people of the Junior High and Senior High Departments of the Northside Baptist Church will present a 3 act play, "The Carpenter" on Thursday and Friday nights, Aug. 27-28. The play will be presented in the fellowship hall of the Church. The public is invited to attend.

Calvary Baptist

The Bible School of The Calvary Baptist Church located at 2405 Thirty-fifth Street, will begin at 9:45 a.m., with classes for all ages. We study the Bible only in our Sunday School. Jesus said: "Search the Scriptures," so bring your Bible.

The morning preaching service begins at 10:45 a.m. The pastor Rev. George A. Shoff will be speaking Sunday morning, and also at the 7 p.m. evangelistic service.

The Ambassador Choir practice will be at 5:30 p.m. They will sing Sunday night in the regular services. The training services and prayer meetings for the adults starts at 6:15 p.m. We urge all adults to come and pray for revival.

The Calvary Baptist Church will begin a revival meeting Sept. 13 to continue through the 20th with Rev. Sam Skinner of the Bethany Baptist Church of Monahans as our evangelist. There will be morning services at 9:45 a.m. Monday through Friday mornings. There will also be a pre-service each evening with Billy the Baptist, a puppet speaking. The service will start on Sundays at the regular hour but on week days the Evangelistic services will start at 7:30 p.m. The Youth Fellowship of the West Central Texas District of The Baptist Bible Fellowship, will meet with The Calvary Baptist Church next Friday Aug. 28 at 7:30 p.m. Young people are welcome.

• • •

Avenue D Baptist

The pastor, Rev. Bobby Phillips, will be away in a revival Sunday and the pulpit will be filled for both the morning and evening worship services by Rev. Robert Hardin. Sunday School will begin at 9:45 followed by the worship service at 11:00. Training Union starts at 6:00 and evening worship at 7.

Monday at 9:30 the WMS will meet in the fellowship hall for their "Royal Service" program. Brotherhood will meet at 7:30 Monday night.

Tuesday the WMS Ladies of the church will be going to Colonial Hill Baptist Church for the completion of the study of the History of the Woman's Missionary Union. It will begin at 7.

Wednesday at 6:30 the GAs and RAs will meet at the church. Teacher's and Officer's meeting will begin at 7 and the mid-week prayer service at 7:30.

Thursday the pastor will be attending the Pastor's Retreat at the Permian Baptist Encampment. It will begin at 1:00 p.m. and last through the noon meal Saturday.

Thursday night at 7:00 the youth of Avenue D Baptist Church will be meeting for Youth Night.

• • •

First Presbyterian

If a person is a Christian, both those who are non-Christians and Christians, attribute certain ideas of goodness that are now embodied in the nature of the Christians. The sermon, "The Sin of Passive Goodness," speaks of the lack of true Christian concern that seems to be a part of many who profess to be Christians.

The christian faith will advance only as long as it is a dynamic faith, but when it becomes "Passive" it begins to die a slow death. The change from a living glowing faith to one that is fading so slowly that we hardly notice when the glow leaves, is a problem that each of us must face.

To prepare yourselves for the sermon read Luke 20:41 - 21:4, and the story of "The Good Samaritan." This is an excellent background for the message, and will bring to mind once again our Christian responsibilities toward out fellow man.

• • •

Green Hill Baptist

An all-church social has been scheduled in fellowship hall for this evening beginning at 7:30. It will begin with an ice cream and cake hour, followed by an hour with Miss Frances Greenway, missionary to Africa. Miss Greenway is a medical doctor and will speak concerning her work in Africa.

Young People and intermediates will meet at the church at 5:30 p.m. Saturday to leave for ice skating in Lubbock.

On Sunday, the Sunday School will begin at 9:45 a.m., morning worship at 11 a.m., Training Union at 7 p.m. and evening worship at 8 p.m.

On Monday, an all - primary (Training Union, Sunday School and Sunbeams) picnic will be held at Towle Park. Parents have been asked to have primary children there by 5 p.m. Workers in the various phases of the church with primary ages will furnish refreshments and also see that the children are taken home after the picnic.

On Tuesday, the WMS and junior GAs will meet at the church at 9:30 a.m.

Wednesday meetings include teachers and officers, RAs, YWAs and Primary Sunbeams at 7 p.m., prayer service at 7:45 p.m. and adult choir rehearsal following the prayer service.

REV. HARRY HAMES

Church At Knapp Calls Rev. Hames

The Rev. Harry Hames, former pastor of the East Side Baptist Church of Comanche, Tex. has accepted the call of the Knapp Baptist Church. He began his work there last Sunday, Aug. 16.

Brother and Mrs. Hames are now at home in the church parsonage, and extend a welcome to all the church to visit them.

He has announced the following sermon topics for this Sunday's services: 11 a.m. worship service, "My Obligation to My Church"; and at 7:30 p.m. "The Blessing God."

Sunday school at the church is at 10 a.m., and an invitation is extended to all to attend the services of the Knapp Baptist Church.

First Baptist

"Getting the Most Out of Life" will be Dr. A. B. Lightfoot's sermon subject for the morning worship hour at 11. During the evening worship hour at 7:15, his sermon is entitled, "Hands." Training Union will begin at 6 p.m.

High school and college age young people will participate together in an "end of the summer" youth retreat at Lake Thomas, Aug. 28-29. Special guest speaker will be Ed Crow, pastor of the First Baptist Church of Brownfield. Ed Crow is a well known youth speaker having spoken for religious emphasis weeks at both Wayland and HSU.

Young people will gather at the church at 4:45 p.m. An evening meal, Saturday breakfast and lunch will be served at the retreat. Reservation cards will be available this Sunday in our high school and college age departments.

Junior boys and girls will not want to miss the school of music expecially for Juniors to be held the first three days of next week. The schedule for each day is as follows: 9:30 - 10 a.m. -Exploring Our Hymnal (Hymnalogy), 10-10:30 a.m. - Singing With Joy in Our Hearts (Anthem Studies), 10:30-10:45 a.m. -The Pause That Refreshes (refreshments), 11-11:15 - Making Music (Theory Studies) and 11:15-11:30 a.m. Fun with Music (Fun Choruses). Junior boys and girls will be asked to pay for their theory notebooks at the cost of 35 cents per book.

The largest evangelistic movement in Texas' history will sweep across the state August 30-October 11 as Texas Baptists seek to reach more than 2½ million unevangelized Latin Americans. About 400 Latin American churches in Texas are planning to participate in the evangelistic effort, in addition to a number in Mexico and New Mexico. Plans call for 42 area-central campaigns at strategic locations, primarily in tents, and for 23 major central campaigns in metropolitan areas.

Jackson and Emanuel WMU Circles will be meeting together at the church for Mission Study Tuesday at 9:30 a.m.

• • •

37th Church of Christ

A sincere invitation is extended to everyone to attend a Bible study class at the 37th Street Church of Christ this Sunday morning at 9:45. Classes are provided for all ages from 18 months through adults.

Following the Bible classes, God is worshipped in spirit and in truth. Maxie B. Boren, gospel preacher, will speak at the morning worship on "Woe Unto Them That Are At East In Zion."

Bible classes from the third grade through high school meet at 5 p.m., followed by the evening worship at 6 o'clock. The sermon topic for the evening worship will be "The Meaning of Salvation."

The congregation is looking forward to the Loy Mitchell family from Rotan moving to Snyder. Mr. and Mrs. Mitchell are planning to go to Umtali, Southern Rhodesia, to do mission work there, being fully supported by the 37th Street congregation, in two or three months from now. Until their departure, they will work with the 37th Street Church in order to become better acquainted.

The public is invited to listen each week day morning at 8:15 to KSNY radio for the "Five Minutes With The Master" program.

• • •

First Christian

"The Sky Is Not the Limit" will be the sermon subject Sunday of the Rev. Alan C. Lynch, pastor of First Christian Church.

The Sunday School wll begin at 9:45 a.m. and the morning worship service at 10:50 a.m.

Be still

"And making melody in your heart to the Lord." Ephesians 5:19.

The happy heart lilts and sings
Of all comforts that He brings.
It is within that He would dwell
With words so kind no pen can tell.
Passing understanding is His peace
With its inner joy that will not cease!

WILL CURTIS

New Testament Christianity In The 20th. Century

What Must I Do To Be Saved?
"Believe On The Lord Christ And Thou Shalt Be Saved"
Acts 16:30-31

Jack Dean, Pastor

Northside Baptist Church

16th. and Ave. S

FRIDAY TELEVISION

	KRBC Abilene Ch. 9, SCAT 4	KMID Midland Ch. 2, SCAT 2	KCBD Lubbock Ch. 11, SCAT 6	KPAR Sweetwater Ch. 12, SCAT 3	KWAB Big Spring Ch. 4	KLBK Lubbock Ch. 13, SCAT 8
6 :00					Farm Fare	Farm Fare
:15					Summer	Summer
:30					Semester	Summer
:45						
7 :00	Today Show	Today Show	Todays News		Cartoons	Cartoons
:15	"	"	Rpt. & Wthr.	Sign On	"	"
:30	"	"	Today	Cartoons	"	"
:45	"	"	"	"	"	"
8 :00	"	"	"	Captain	Captain	Captain
:15	"	"	8:25 News	Kangaroo	Kangaroo	Kangaroo
:30	"	"	Today	"	"	"
:45	"	"	"	"	"	"
9 :00	Make Room	Make Room	Make Room	Mike Wallace	Get The	Get The
:15	For Daddy	For Daddy	For Daddy	News	Message	Message
:30	Word For Word	Merv Griffin	Word For Word	I Love Lucy	I Love Lucy	I Love Lucy
:45	"	"	"	"	"	"
10 :00	Concentration	Concentration	Concentration	Real McCoys	Real McCoys	Real McCoys
:15	"	"	"	"	"	"
:30	Jeopardy	Jeopardy	Jeopardy	Pete & Gladys	Pete & Gladys	Pete & Gladys
:45	"	"	"	"	"	"
11 :00	Say When	Say When	Say When	Love Of Life	Love Of Life	Love Of Life
:15	"	"	"	"	"	"
:30	Truth-Consequences	Consequences	Consequences	Tennessee	Tennessee	Tennessee
:45	11:55 News	"	"	Ernie Show	Ernie Show	Ernie Show
12 :00	News, Wthr.	Compass	News, Mkt, Wthr	News & Wthr.	News & Wthr.	News & Wthr.
:15	Cartoons	"	Com. Closeup	Dateline Abilene	Career Headline	Career Headline
:30	Let's Make A Deal	Phil Silvers	Lets Make a-Deal	As The	As The	As The
:45	"	"	"	World Turns	World Turns	World Turns
1 :00	Loretta Young	Highway Patrol	Loretta Young	Password	Password	Password
:15	"	"	"	"	"	"
:30	The Doctors	The Doctors	The Doctors	Houseparty	Houseparty	Houseparty
:45	"	"	"	"	"	"
2 :00	Another World	Another World	Another World	To Tell the Truth	To Tell the Truth	To Tell the Truth
:15	"	"	"	"	"	"
:30	You Don't Say	You Don't Say	You Don't Say	Edge Of Night	Edge Of Night	Edge Of Night
:45	"	"	"	"	"	"
3 :00	The Match Game	The Match Game	The Match Game	Secret Storm	Secret Storm	Secret Storm
:15	"	"	"	"	"	"
:30	General Hospital	Let's Make	Price Is Right	Trailmaster	General Hospital	General Hospital
:45	"	A Deal	"	"	"	"
4 :00	The Price	Komic Karnival	Father	"	Trailmaster	Trailmaster
:15	Is Right	"	Knows Best	"	"	"
:30	Father	Uncle George	Superman	Cartoons	"	"
:45	Knows Best	Three Stooges	"	"	"	"
5 :00	Bid And Buy	Rocky & His	Beanie & Cecil	Amos 'N' Andy	Amos 'N' Andy	Amos 'N' Andy
:15	"	Friends	"	"	"	"
:30	Huntley-Brinkley	Huntley-Brinkley	Huntley-Brinkley	Evening News	Evening News	Evening News
:45	"	"	"	"	"	"
6 :00	Local News, Wthr.	News & Mkt.	Wthr., Local	Weather	Weather	Weather
:15	Sports News	WT & Wthr.	& National News	Local News	Bruce Frazier	Local News
:30	International	International	The Fugitive	Combat	Combat	Combat
:45	Showtime	Showtime	"	"	"	"
7 :00	"	"	"	"	"	"
:15	"	"	"	"	"	"
:30	Bob Hope	Bob Hope	Bob Hope	Route 66	Route 66	Route 66
:45	"	"	"	"	"	"
8 :00	"	"	"	"	"	"
:15	"	"	"	"	"	"
:30	On Parade	Hennesey	On Parade	Arrest & Trial	Arrest & Trial	Arrest & Trial
:45	"	"	"	"	"	"
9 :00	Jack Paar	Jack Paar	Jack Paar	"	"	"
:15	"	"	"	"	"	"
:30	"	"	"	"	"	"
:45	"	"	"	"	"	"
10 :00	News, Wthr.	News Final	News, Wthr.	News & Wthr.	News &	News &
:15	"	WT Today, Wthr.	Sports	The Late Show	Weather	Weather
:30	Oregon Primary	Tonight Show	Tonight Show	"	The Late Show	The Late Show
:45	"	"	"	"	"	"
11 :00	"	"	"	"	"	"
:15	"	"	"	"	"	"
:30	"	"	"	"	"	"
:45	"	"	"	"	"	"

RELAX—FIND WHAT YOU WANT BY reading and using WANT ADS

Do you know of an easier way to shop or sell? When you make our Want Ads your marketplace, all you do is place you ad and wait for the phone to ring (and ring it will), or sit back and enjoy reading the Want Ads, then phone for an appointment to see the advertised items. Want Ads do the work — and quickly!

CLASSIFIED DEPT. PHONE HI 3-5486

The Snyder Daily News

Whosoever Will may come to Church may come to God...

SPONSORED AND MADE POSSIBLE BY THE BUSINESS FIRMS LISTED BELOW:

West Texas State Bank
Membed F.D.I.C.

Wilson Motors
Wm. H. Wilson, Jr.
East Hwy. — HI 6-6351

J & B Ready Mix Inc.
"Buck" Byram & Employees
1205 Ave. T — HI 3-9845

B & B Sheet Metal Works
Artic Circle Evaporative Coolers
210 28th. — Ph. HI 3-7641

Willard Gladson Oil Field Contr. Co.
Mr. & Mrs. Willard Gladson
2705 35th. — Ph. HI 3-5196

Lamb Chevrolet Co.
25th. & Ave. H — Ph. HI 3-5456

Bill Mapes Electric Co.
Commercia, Residential & Serv. Calls
308 23rd. — Ph. HI 3-3971

Snyder Daily News
2107 25th. St.

Bolger Funeral Home
G. Edward Bolger
1709 25th. — HI 3-3533

The Deffebach Agency
Lyle Deffebach
2606 Ave. R — HI 3-5611

Forrest Builders Supply
R. E. Weber
2109 25th. — HI 3-3301

Hall Drug
Emory & Ileta Hall
606 East Hwy. — HI 3-4571

Higginbotham-Bartlett Co.
R. C. Patton
1913 25th. — HI 3-3431

Feather Printing Co.
2107 25th. St.

J's Super Market
Mr. & Mrs. Jack Lawrence
2210 25th. — HI 3-3412

Bell-Seale Funeral Directors
Gaither Bell and Bill Seale
2506 Ave. F

Little Mexico Cafe
Mr. & Mrs. Carlos Mijares
East Hwy. — HI 3-9169

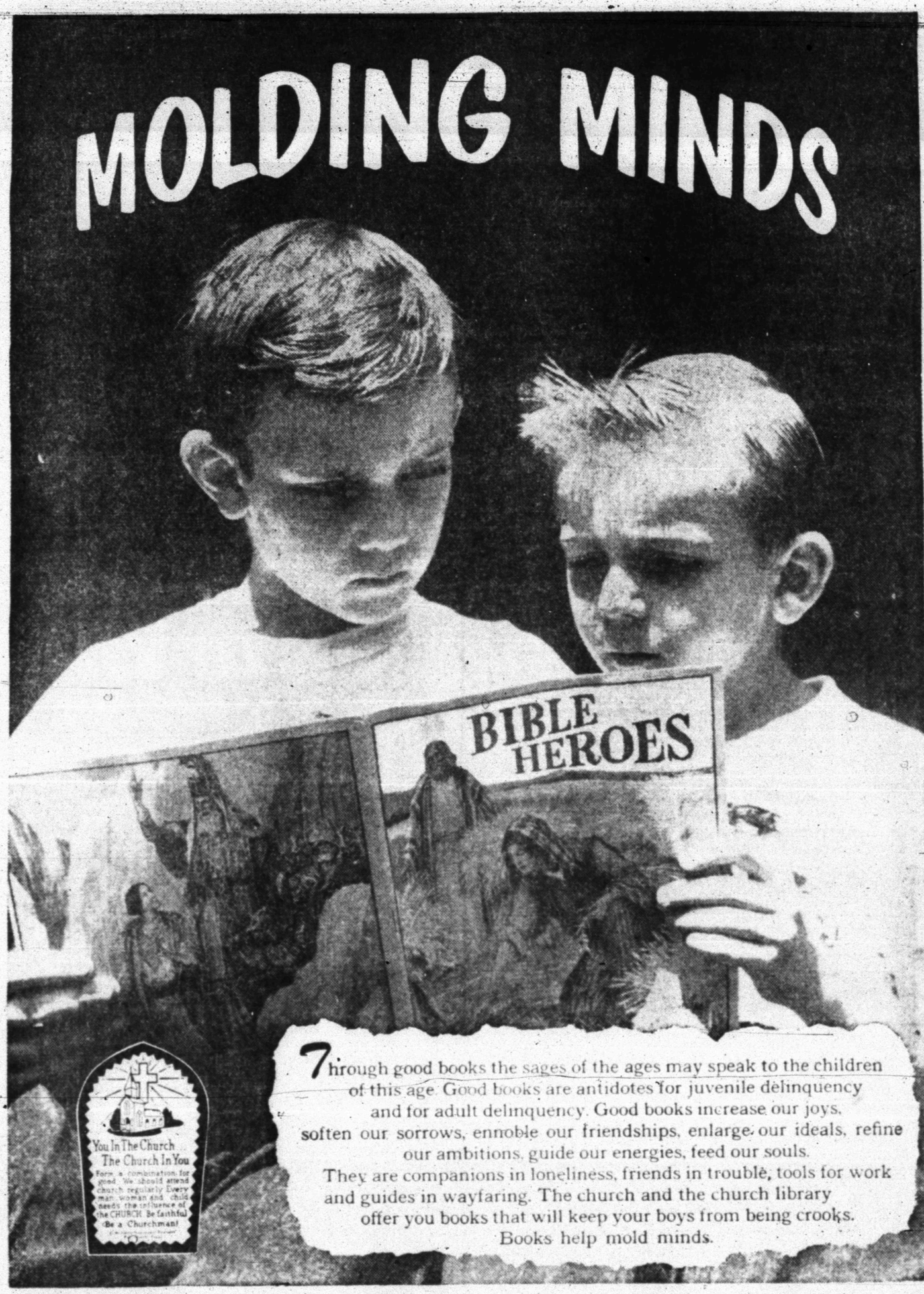

SPONSORED AND MADE POSSIBLE BY THE BUSINESS FIRMS LISTED BELOW:

Midwest Electric Co-Op, Inc.
Johnnie Ammons, Mgr. & Parker Westel
Roby, Texas

Musslewhite Trucking Co.
Charles Musslewhite
1400 17th. — HI 3-4421

J. C. Penney Company
Charles Hartman
1808 26th. — HI 3-3182

Scurry Butane Company
Of Snyder
1012 25th. — HI 3-3721

66 Cafe
Mr. & Mrs. F. C. Hodges
East Hwy. — HI 3-6262

Snyder National Bank
Member F. D. I. C.

Ballard's Cafe & Truck Stop
Mr. & Mrs. Carl Ballard
East Hwy. — HI -36641

Snyder Theatres
N. R. Clements

Snyder Savings & Loan Assn.
Max West
Corner Ave. S & 27th. St.—HI 3-9305

Stinson Drug
Lee T. Stinson
1815 25th. — HI 3-3531

Town & Country Food Center
Skeet Jones
37th. & Ave. E — HI 3-7216

Daniel & Son Texaco Service
C. E. Daniel & Son
2300 25th. — HI 3-9124

Rhodes Welding Co.
Mr. & Mrs. Coy Rhodes
Lamesa Hwy. — HI 3-4861

Glover's
Mr. & Mrs. A. Z. Glover
1824 26th. — HI 3-3961

Bucket's Coffee Shop
"A Good Place To Eat"
1716 26th. — Ph. HI 3-9149

Churches Of Snyder And Area — Support Them Every Week!

ASSEMBLY OF GOD
First — Ave. S & 19th. St.
North Side — 1000 13th.

BAPTIST
Avenue D — 324 30th.
Bethel — 1708 Ave. E
Calvary — 2300 W. 35th.
Central — Hermleigh
China Grove — Hermleigh
Colonial Hills — 3506 El Paso
Dermott — Dermott
Dunn — Dunn, Tex.
First — 1701 27th.
First — Fluvanna, Tex.
First — Hermleigh, Tex.
Friendly Will — 1011 34th.
Gail — Gail, Tex.
Greenhill — 208 Clairemont
Missionary — Clairemont Rd.
Ira — Ira, Tex.
Knapp — Star Rte., Ira, Tex.
Midway — Midway
Morningside — 119 36th.
Mount Olive — 3306 Ave. M
North Side — 1909 16th.
Primitive — 2011 Ave. M
Templo Bautista — 1315 Ave. S
Union — Rt. 1, Union

CATHOLIC
Our Lady Of Guadalupe
St. Elizabeth's — 31st. & Ave. A
St. John's — Hermleigh

CHRISTIAN
First — 2701 W. 37th.

CHURCH OF CHRIST
Ave. R
Dunn — Dunn, Tex.
East Side — 31st. & Ave. C
Fluvanna — Fluvanna, Tex.
Gail — Gail, Tex.
Hermleigh — Hermleigh, Tex.
Ira — Ira, Tex.
Lloyd Mountain Church of Christ
Lloyd Mountain
Spanish
Thirty Seventh St. — 2500 37th.

CHURCH OF GOD
Church Of God — 3412 Ave. H
Church Of God, Ira, Texas,
The Church Of God — 2100 Ave. O

EPISCOPAL
St. John's — 2211 12nd.

JEHOVAHS WITNESSES
Jehovahs Witnesses — 3102 Ave. A

LUTHERAN
Grace Lutheran — Cogdell Dr.

METHODIST
African Evangelical
Camp Springs — Camps
Dermott — Dermott, Tex.
Dunn — Dunn, Tex.
First — 2700 Ave. S
Fluvanna — Fluvanna, Tex.
Gail — Gail, Tex.
Hermleigh — Hermleigh, Tex.
Ira — Ira, Tex.
Trinity — Big Spring Hwy.
Union — Rt. 1, Union, Tex.
Iglesia Methodist Mission — 21st. & Ave. T

NAZARENE
Church Of Nazarene — 704 30th.

PENTECOSTAL
United — 3101 Ave. C

PRESBYTERIAN
First — 2706 Ave. R

VARIOUS DENOMINATIONS
Apostolic Faith — 2506 25th.
Faith Tabernacle