THE SNYDER DAILY NEWS

VOL. 7, NO. 233 — SNYDER, TEXAS, TUESDAY, JANUARY 29, 1957 — EIGHT PAGES—PRICE 5c

IN UNANIMOUS VOTE

Mid East Policy Review Demanded

WASHINGTON (AP)—The Senate Foreign Relations and Armed Services committees voted unanimously today to conduct a complete review of U.S. foreign policy in the Middle East over the last 11 years.

The vote was 30-0.

Senate GOP Leader Knowland (Calif) and Sen. Wiley (Wis), ranking Republican member of the Senate Foreign Relations Committee, said the White House and State Department had no objection to the inquiry.

The action apparently cleared the way for ultimate Senate adoption of a resolution giving President Eisenhower authority to use U.S. forces to combat any Communist aggression in the Middle East. The Eisenhower resolution would authorize 200 million dollars of aid to Middle East nations.

The vote by the Senate committees came as the House began debate on the Eisenhower program with prospects of its approval in that body tomorrow.

Republican Leader Martin (Mass) said he thought there was a chance, in fact, of a House vote late today.

After the vote by the Senate committees, Sen. Green D-Ri) read a letter from Secretary of State Dulles, received while the roll call was under way, setting up certain conditions under which confidential documents would be made available to the senators.

Green is chairman of the Foreign Relations Committee.

Dulles wrote that it was his understanding that in its review of documents the committee will not seek to breach the confidence of other friendly governments.

Several members of the two committees said they wanted clarification of what that meant. But it was generally agreed that the committee would not be bound by Dulles' language.

Knowland had told reporters earlier in the day, after a conference of Republican legislative leaders at the White House, that the administration would make every effort to cooperate with the review of Middle East policy.

Knowland called the idea of the review "acceptable" to the President and Secretary Dulles.

Knowland emphasized that an original proposal advanced by Sen. Fulbright (D-Ark) was not acceptable to the administration. Fulbright called last week for a view of American policy in the mideast in advance of any Senate committee action on the administration's Middle East program.

The general meeting of minds as to a senatorial review of Middle East policy for the last 10 years seemed likely to speed action on the Eisenhower resolution.

License Plates Arrive Here

A big shipment of 1957 Texas licenses plates have arrived at the office of the county tax assessor-collector.

Geral Greene, tax assessor-collector, said he hopes issuance of the plates can begin Friday, the first day of the new tax assessment year. If registration cannot begin by that time, however, there will still be plenty of time. Deadline for 1957 auto registration is March 31.

Texas, which has for years had orange and black colors in license plates, has changed this year to white and black. This year's plates will be of white background with black letters. Also new is a star placed between letters and numerals on the plates.

Greene said the tax office now has on hand 8,590 plates for passenger cars, 2,200 for trucks, 900 for farm trucks, 125 truck-tractors, 250 trailers, 275 housetrailers, 50 motorcycles, 75 dealers, and 10 for farm truck-tractors.

The passenger car plates will come in two series, DB from 10 to 5699 and DA from 7100 to 9999. In trucks, the series will be IN from 4900 to 7099.

Through Jan. 15, there had been 11,933 vehicles registered here for 1956, and the figure was expected to exceed the 1955 figure of 12,189. So far, 1951 has been the biggest year here in license plates with 13,835.

NEW LICENSE PLATES ARRIVE—1957 vehicle registration plates have arrived at the Scurry County Tax Office here, and as shown above they are white with black numerals. Mrs. Rona Merle Sikes, left, holds one of the new "tags" while another member of the tax office staff, Mrs. Jean Everett, looks on. The new license plates will go on sale Friday, but several persons have already applied for special numbers like the desirable one above, which will go to O. B. Paty, Hermleigh school superintendent. (Lee Watson photograph)

Poll Tax Deadine Nearing

There are only two more days, after today, for Scurry Countians to get their poll taxes paid.

The tax office is open during the noon hour through Thursday.

After that time, if a person has no poll tax or is not otherwise qualified to vote, such as by having an exemption certificate, no amount of persuasion will get him the right to vote during the year.

Many persons who would like to vote on elections which come up, like bond elections, cannot merely because they forgot to pay their poll taxes.

A total of only 3,133 persons had qualified to vote by this morning here, 2,384 by paying poll taxes and 749 by securing exemption certificates.

Poll taxes are only $1.75 per person. Those who were 60 years old by Jan. 1, 1956, can be exempt and must get exemption certificates if they live in the city. Those becoming 21 years old can get exemption certificates only when they become 21. If they become of age after the deadline, they can still get them. Those getting that type exemption cannot vote for 30 days after getting the certicicate.

At least four elections are scheduled in which Scurry Countians will vote this year, including city and school board elections, a special election for a U. S. Senator, and a $750,000 right-of-way bond election in connection with the proposed freeway.

Poll taxes are paid at the office of the county tax assessor-collector on the main floor of the courthouse.

POLL TAX SCOREBOARD

Poll Taxes Paid	2,384
Exemptions	749
Total qualified voters	3,133

POLL TAX DEADLINE JAN. 31

Wilson Sticks To His Guns In His Attack On Guard

WASHINGTON (AP) — Secretary of Defense Wilson said today he sees no reason why he should apologize for his assertion that "a sort of scandal," "a draft-dodging business" developed in National Guard enlistments during the Korean War.

Talking with newsmen at the White House after a conference with President Eisenhower, Wilson refused to back down on his statement of yesterday. In effect, he repeated the charge.

The cabinet officer went on to say that he is trying to step up the military quality of the National Guard.

Wilson said he has been "told that more than 80 per cent of the National Guard today has had no prior military training," which means the National Guard is "not a well-trained outfit that could be depended upon."

"We are spending a good many hundreds of millions of dollars on the Guard," he said. "If it can't be depended upon the expense isn't justified."

Wilson is urging six months of active duty training for National Guard enlistees. It was in connection with this that he told a congressional committee yesterday that it was "a sort of scandal" during the Korean War that youths under 18½ could enlist in the Guard "and not be drafted to fight in Korea."

Told today there had been resentment of his remarks, Wilson said:

"Perhaps that was a little tough language, but that is exactly what it amounted to."

Guard Hits Back

DALLAS (AP) — Texas National Guard leaders disputed today Defense Secretary Wilson's statement yesterday that some youths used the National Guard to dodge the draft during the Korean War.

Lt. Gen. Ernest Thompson, commander of the Texas Guard, called Wilson's statement "unfortunate."

Lt. Gen. Miller Ainsworth, former commander of the 36th Division of the National Guard, said, "I think the National Guard...is due an apology from Mr. Wilson on account of this unwarranted, ill-advised statement."

Maj. Gen. Carl Phinney, now commanding the 36th, said, "At no time (in the Korean conflict) was there any place for a draft dodger in the Guard."

Ainsworth said that "throughout the Korean conflict, Guardsmen of the 36th...expected momentarily to be called into federal service ...our ranks were swelled by men who thought they would be called to active duty."

Maj. Gen. Albert Sidney Johnson, commander of the 49th Armored Division of the Texas National Guard, blamed the situation on what he called "civilians" in the Defense Department.

"I think Secretary Wilson operates in ignorance of the facts," Johnson said.

Store Sales Increase

DALLAS (AP)—Texas Department store sales were up 3 per cent last year, the Federal Reserve Bank said today. The gains were posted despite a 2 per cent sales drop in December.

Officers In Kiwanis To Be Installed

Officers and directors for 1957 will be installed at a banquet scheduled tonight by the Snyder Kiwanis Club.

The banquet, which is a ladies night event on the Kiwanis calendar, is set for 7:30 p.m. at the Martha Ann Woman's Club.

Principal speaker will be Wayne B. (Red) Smith, manager of the Big Spring Chamber of Commerce. Officers and directors of the local club will be installed by Frank Wilson, lieutenant-governor of Kiwanis division 22. Bob Crowell, 1956 president, will outline achievements during his administration, while the Rev. John Reaves, 1957 president, will discuss objectives for the current year.

Roy McClosky will be toastmaster, and Frank Maddox, first vice president for 1957, will be charge of special events. David L. Harlin will lead the invocation, and Durward Porter the benediction.

In addition to Rev. Reaves and Maddox, the 1957 Kiwanis officers are Joe Robinson, second vice president; Mitchell F. Jackson, secretary-treasurer. Directors are Doc Davis, Victor Baze, L. A. McClanahan, Frank Stephenson, Wilson, Harlin and Crowell.

Collision Causes Highway Closing

KENEDY (AP)—The Highway Department closed parts of South Texas Highway 181 south of here today after the collision of two large van trucks last night.

Officers said their liquefied petroleum fuel tanks might explode. Neither driver of the two Red Arrow vans, Ennis Owen of Corpus Christi and Edward Lehman of San Antonio, was injured.

Worker Is Souped Up

DENVER (AP)—Lester Garman fell from a cleaning ladder and his left leg plunged into a 50-gallon cauldron of soup in the kitchen of a downtown cafeteria. Garman, 37, was taken to a hospital for burns on the foot and leg.

State's Grazing Program Extended

WASHINGTON (AP)—The Agriculture Department extended to Feb. 28 today an emergency program permitting grazing of livestock on soil bank land in 678 drought-designated counties in Texas, the Midwest, Southwest and West.

This program, scheduled to end Jan. 31, permits farmers to graze livestock on land which they had agreed to retire from production of crops and all other use in return for payments. The permission was granted during the fall and winter because of local shortages of feed.

The department asked state drought committees to survey their areas and make recommendations through their governors whether to end the program in those areas before Feb. 28 or to extend it again.

Where decisions are made to end the grazing authorization before Feb. 28, county Agricultural Stabilization and Conservation Committees will give farmers written notice at least five days before the termination date.

If the recommendations are made to continue the program in some areas, and if justification and need are shown to exist, the program will be extended, the department said.

The soil bank law prohibits grazing of land under acreage reserve agreements except in emergency conditions, and then only on certification of need by the governor of the state and consent of the Secretary of Agriculture.

Senate Expected To Act On School Plans

WASHINGTON (AP)—Sen. Knowland (R-Calif) said today the Senate may act before the House does on the administration's proposed two-billion-dollars-plus school program.

Knowland, the Senate Republican leader, spoke out after he and other GOP leaders had held their weekly legislative conference with President Eisenhower at the White House.

The Welfare Department said under President Eisenhower's program, Texas would get $19,842,000 or $9.79 per child. The state share of the total grant would be $13,846,000. This would make the total cost of the education plan in Texas $33,688,000.

Area May Get Some Ice

Snyder area residents scanned overcast skies and hoped for additional moisture today, as a new cold front moved into the area.

At the same time, light precipitation and cooling north winds signalled the possibility of more ice and possibly some snow.

Meanwhile, utility concerns were making headway in repairing damage wrought by an ice storm which gripped the area over the weekend.

In most cases electric power service was back to normal today, although the Midwest REA Coop said some houses in the country were still without power. In most cases, damage had occurred to lead-in-lines from REA facilities to the dwellings.

Most Western Union lines were back in service, although the telegraph company still had no direct lines into Dallas. Telegraph service was being routed via Sweetwater.

The Southwestern Bell Telephone Co., apparently the hardest hit by ice damage, had several circuits in operation this morning, and crews were working to restore others. All five circuits to Lubbock were in service. Also, there were three circuits to Post, two to Odessa, two to Sweetwater and two to Midland in operation.

All seven circuits from Snyder to Abilene were still out, as were the 10 circuits to Dallas, two to Fort Worth, two to Hermleigh, three to Big Spring and two to Gail. Service to Gail was expected to be restored late this morning.

Truman Black, Southwestern Bell Manager, said loss of the 10 circuits to Dallas hampered operations considerably. Most long distance calls from Snyder to other sections of the state and nation normally are routed through Dallas.

The thermometer hit a high of 67 in Snyder yesterday, as the sun broke through fog and thick clouds at mid-day. The low last night was 30 degrees, and the reading at 7:30 a.m. today was 36 degrees.

The "spell" had brought a total of .16 an inch of moisture, including .12 from ice Saturday and Sunday, and .04 from light rains early today. Some drizzle had fallen intermittently during the morning.

The U. S. Weather Bureau forecasts call for continued light rains throughout the area through Wednesday, with a possibility of some freezing rain and snow flurries in the Panhandle and South Plains late today and tonight.

By The Associated Press

A fast moving cold front was knifing under a mass of warm Gulf air and boosting the chance for rain across Texas Tuesday.

The Weather Bureau forecast moisture in all regions except far West Texas, west of the Pecos River. Snow flurries were expected in the Panhandle and South Plains with freezing rain along the upper Red River Valley late Tuesday night.

The front was across Central Texas at mid-morning.

The Highway Department reported these road conditions:

Amarillo, light snow with scattered ice on roads in the Pampa and Canadian areas.

Lubbock, cloudy with 28 degrees, possible freezing rain and snow flurries but no ice near noon.

Childress, cold but no ice or snow.

Wichita Falls, all sleet melted but driving hazardous.

Guy Moore Residence Is Damaged By Fire

A fire about 7:20 o'clock last night slightly damaged the residence of Mr. and Mrs. Guy Moore, 217 Thirty-sixth Place.

D. A. Porter, fire chief, said that exact cause of the fire is unknown, but that Moore was working on a stove at the time the fire started.

The fire had been put out before firemen arrived.

WEATHER

SNYDER TEMPERATURES: Yesterday's high 67; low 30; with a 36 degree reading at 7:30 a.m. today. .04 inches of moisture was reported.

West Texas—Considerable cloudiness, occasional light rain Pecos Valley eastward through Wednesday and few snow flurries in Panhandle and South Plains through tonight. Colder this afternoon and Pecos Valley eastward tonight. Warmer in Panhandle and South Plains Wednesday. Lowest 12-25 in Panhandle and 25-49 elsewhere tonight.

Commissioners To Invest Bond Funds

The county commissioners court yesterday passed an order to invest $115,000 in county bond funds in U.S. government bonds.

The court, in passing the order, said it appeared the funds would not be needed for several weeks, so they will be invested in 91-day bonds.

The funds include $50,000 from the hospital bond fund, $40,000 from the park bond fund, and $25,000 from the airport bond fund.

RECEPTION COLD

Saud Lands In America

NEW YORK (AP)— King Saud of Saudi Arabia got an allout welcome from the U.S. government as he arrived today on a state visit. New York City, however, gave him only a cold stare.

Mayor Robert F. Wagner had vetoed any official city ceremony such as is usually given visiting dignitaries. Wagner said it was because the King is anti-Jewish, anti-Catholic and upholds slavery.

As a result, the robe-clad monarch was treated to a one-sided reception—bleaker in many ways than the cold, raw weather on his arrival board the liner Constitution.

Although a U.S. destroyer squadron passed in review and fired a 21-gun salute as the Constitution reached the harbor entrance, the customary cacaphony of toots from other harbor craft was missing. No city fireboats showed up to spew water.

And when the King finally reached Manhattan, he got only a sedate police escort of 10 cars—no fleet of motorcycles with sirens screaming.

Moreover, the police had been directed to halt the motorcade whenever it encounterd a red light at an intrsection on its way to the Waldorf-Astoria Hotel, where the King is staying tonight.

Citizens themselves paid little heed to the potentate's arrival.

Henry Cabot Lodge Jr., U.S. ambassador to the United Nations and personal representative of President Eisenhower, greeted the Arabian ruler at the pier and said the King replied:

"I am very glad to be here."

King Saud, who will visit the U.N. today and go to Washington tomorrow for conferences with the President and other officials, issued a formal statement saying in part:

"I am very hopeful that my visit and discussions will produce a strengthening and reinforcement of the relations between our two countries and beneficial results for the Middle East and all mankind.

"I have come to this country in response to the invitation of my great friend, His Excellency President Eisenhower.

"The strong ties fortunately linking our friendly countries make a visit such as this a natural event, which will provide an opportunity for a direct exchange of views on questions concerning both our countries and the region of the Middle East in general.

"These circumstances confronting the Middle East at the present time require all men of good will and firm intentions to unite their efforts in the service of general peace, to strive to remove sources of tension and to inaugurate anew age characterized by cordiality and good understanding on the part of all people."

Increased Graduation Requirements Opposed

CORPUS CHRISTI (AP) — Gulf Coast area school superintendents disapproved in a straw vote yesterday proposed increased graduation requirements for high schools.

The unanimous action came at a meeting to act on the Texas Education Agency's plan to increase requirements in science, English, and social studies.

POLICE CAR GONE, SO IS THE THIEF

HAVRE DE GRACE, Md. (AP)—A thief who apparently doesn't mind being conspicuous stole a car here early today.

It wasn't just an ordinary car. It was a police car, and it was stolen from the front of the Havre de Grace police headquarters.

There has been no sign of the thief, the car or a weapon in the car.

Parr Given Five Year Sentence

NEW BRAUNFELS (AP) — South Texas politico George Parr was convicted today of stealing more than $1,000 from the Benavides School District and sentenced to 5 years in prison.

Parr appeared impassive as a jury gave him the maximum penalty possible under the charges, but broke into a broad smile shortly thereafter.

His attorney, Percy Foreman, gave notice of appeal at once and Parr posted $3,000 bond, signed by himself and his brothers, Givens and Atley.

In reply to a question, Parr said he figured he'd "lost the case when they read the indictment" and that he had expected the full penalty. He said he missed his prediction of the time of the verdict by 5 minutes.

Parr and his brothers were believed en route back to Duval County.

The jury returned its verdict at 11:05 a.m. after only a little more than two hours of deliberation.

Arguments in the case lasted until midnight and the jury started deliberations promptly at 9 a.m. today.

The possible penalty under the charge was a sentence of from 2 to 5 years.

In another action yesterday, Federal Judge James V. Allred in Corpus Christi declared Parr bankrupt.

Parr said his business affairs were so entangled by lawsuits that bankruptcy action was the only way to protect his properties and his creditors. He listed assets of $532,106 and debts of $1,925,093.

Attorneys took three hours to wind up their final arguments to the jury in the theft trial.

The last defense witness yesterday was Mrs. Belia Bridges of Benavides, a former employe of the school district.

Almost all her testimony concerned Diego Heras, former secretary of the school board for whom Mrs. Bridges worked from 1946 to 1951. Heras was a star witness for the prosecution.

Mrs. Bridges called herself a long-time friend of Heras and said he often loaned her money for her brother who was in the Army in Alaska.

She said he often loaned her sums of $300, $250 and $100. Once, she testified, he showed her a $500 bill.

Mrs. Bridges was asked if Heras ever drank and she replied:

"He would leave the office two or three times during the day—but he didn't have to because he had it there."

Mrs. Bridges was asked what he had and she said, "Liquor."

She said he kept it "behind the heater in the vault, in the files and in other places."

She said Heras would send people out for drinks and he would let the person keep the change from a $20 or $50 bill.

His conviction came one week after jury selection started.

Parr, now bankrupt, faces two more charges in connection with Benavides School funds.

He faces a second trial in Houston Federal Court in March on mail fraud charges. The government claims he and others took money mailed the school district for tax payments. His first trial on these charges, last December, resulted in a hung jury.

Parr also has been ordered to appear in San Diego March 4 on charges of forging checks against the school fund.

CONTEST ENTRIES—One of the two grass judging teams from Snyder High School which has entered the state grass judging contest at the Southwestern Exposition and Fat Stock Show is shown here. The contest will be held on Feb. 2. Left to right are Jerry Cotton; Billy Ray Browning, Skeet Dunn, and Douglas Forbes. (Lee Watson photograph)

Lawyer Here Takes Part In Andrews Case

Pat Beene, a Snyder attorney, was one of the plaintiff's attorneys in a civil district court case last week in Andrews which resulted in jury award of $200,500 to the plaintiffs.

Actually the jury awarded $208,500 to the plaintiffs, but $8,000 was erased by the way the jury answered one of the 70 special issues.

The case was styled J. A. Roach et al versus Younger Brothers Construction Co. Inc., and resulted from a two-vehicle-accident which resulted in the death of one man and injury to four others on May 3, 1956. The accident occured six miles north of Andrews.

Beene said notice of appeal to the Civil Court of Appeals in El Paso has been filed by the defendants.

The plaintiffs were represented by Beene, John Watts, Odessa, and Russell Austin, Andrews.

The 70 special issues to the jury were divided into 88 different questions. All but one were answered in favor of the plaintiffs, Beene said.

Asked To Leave

COPENHAGEN (AP)—The Danish government has asked Soviet military attache Antoli Rogov to leave the country, amid indications a Red spy case is developing.

"Old at 40,50,60?" Man, Get Wise! Pep Up

Thousands are peppy at 70! So if you feel weak, low in energy, "old" at 40, 50 or 60, quit blaming it on age. If you want to feel younger, try Ostrex Tonic Tablets at once. For debility due just to rundown body's lack of iron, the "below-par" feelings you may call "being old". Puts pep in both sexes. Try Ostrex to feel peppy, years younger. 7-day "get-acquainted" size costs little. At all druggists.

CANYON DRIVE-IN
DIAL 3-7212 - BIG SPRING HIGHWAY
TONIGHT THROUGH THURSDAY
Feature No. 1 — Feature No. 2

PLUS COLOR CARTOON

Trail Drive In — Tonite thru Thursday
50c A CAR LOAD 50c

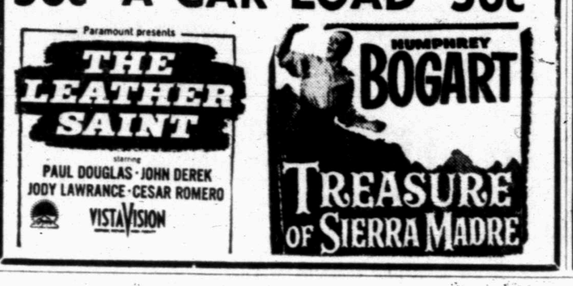

DO YOU KNOW—

—the co-owners of the THREE D MOTEL? They recently purchased this modern Snyder Motel. Their last name is Flake—what are are their first names?

Will Rogers said: "I never met a man I didn't like." In getting "acquainted . . . in our meeting folks . . . let's NOT judge anyone at any time by "the first impression." Gosh, it's so easy to make the wrong conclusion—don't you think.

"LET'S GET ACQUAINTED" . . . a feature whereby we'll all know more people and start more friendships!

Let's Get Acquainted

Expenses To Be Watched

WASHINGTON (AP) — Rep. Dies (D-Tex) called on Atty. Gen. Brownell today to order a close watch on campaign expenditures in the April 2 special Texas senatorial election.

Dies is a candidate. He said federal law limits each contestant to $19,000 for newspaper, television, radio and billboard publicity.

"I intend to comply with this law strictly," Dies wrote Brownell, "and I now call upon you to take the necessary steps to enforce this law.

"I urge you to call upon the United States district attorneys in Texas to keep a close scrutiny upon the expenditures of every candidate for senator to insure compliance with the law and to detect any violation.

TODAY'S MARKETS

FORT WORTH (AP) — Cattle 1,800; calves 400; steady to strong; good and choice steers 17.00-20.00; common and medium 12.00-16.00; fat cows 11.50-13.50; good and choice calves 16.00-19.00; common and medium 12.00-16.00; stock steer calves 15.00-19.50; steer yearlings 18.00 down.

Hogs 800; up 50-1.00; choice 20.00-50.

Sheep 2,700; strong; good and choice lambs 17.00-18.50; stock lambs 16.00-17.50; ewes 6.00-7.00.

AUSTIN (AP)— Poultry steady. East Texas 2½-3¼ lb. 19-20. South Texas quiet 20. Waco 19.

NEW YORK (AP)— Cotton was 10 to 40 cents a bale lower at noon today. MARCH ⅝½.—⅛. May 34.76. July 34.34.

STOCK AVERAGES
Compiled by The Associated Press

	Ind	Rails	Util	60 Stks
Previous day	251.8	126.1	73.5	174.9
Week ago	253.6	126.6	73.3	175.7
Month ago	266.8	129.9	72.3	181.5
Year ago	248.8	133.6	72.6	175.5

BIRTHS

Mr. and Mrs. Felton M. Stephens, 2900 Avenue J, are the parents of a nine pound, six and one-half ounce son born at 2:13 a.m. Monday in the Cogdell Memorial Hospital.

Public Meeting Bill Will Be Discussed

AUSTIN (AP)—Two Senate bills requiring open public meetings of all boards and agencies of state and city government will be aired at a Senate State Affairs hearing Feb. 20.

Both bills are similar, except that one also prohibits closed sessions of legislative committees. The bills are SB88 and SB116 and will be heard at 2 p.m.

On Feb. 27, a bill to require annual publication of financial statements of school and other districts will be aired at 2 p.m.

THE SNYDER DAILY NEWS

Published Sunday morning and each evening except Saturday by the Snyder Daily News, at Snyder, Texas.

Entered as second-class matter at the Post Office at Snyder, Texas.

HERBERT FEATHER, Publisher

SUBSCRIPTION RATES: By CARRIER in Snyder 30 cents per week, one year $15.00. By mail in Scurry and adjoining Counties, one year $8.95. Balance of Texas, one year $10.25. All other States $11.95.

MEMBER OF THE ASSOCIATED PRESS

The Associated Press is exclusively entitled to use for republication all news dispatches credited to it and not otherwise credited in this newspaper, also local news published herein. All rights reserved for republication of special dispatches.

Any erroneous reflection upon the character, standing, or reputation of any person, firm or corporation which may occur in the columns of THE SNYDER DAIL NEWS will be gladly corrected upon being brought to the attention of the management.

The publishers are not responsible for copy omissions, typographical errors or unintentional errors that may occur other than to correct in the next issue after it is brought to their attention.

All unsolicited articles, manuscripts, letters and pictures sent to the Daily News are sent at the owner's risk and The Snyder Daily News expressly repudiates any liability or responsibility for their custody return.

HOSPITAL NOTES

The following admissions and dismissals at the two Snyder hospitals are only those whose names have been released by the hospitals.

COGDELL MEMORIAL

ADMISSIONS: Annabell Drum, Fluvanna; N. C. Hillhouse, Box 1168; Charles Taylor Swan, Box 1091; Floradell Marie Stephens, 2900 Avenue J; E. A. Crowder, Box 469; Myrtle Greene, 1100 Thirty-second; Sara Elizabeth Foster, 1306 Twenty-fifth; Alice Halleyman, Box 136, Clairemont; Faye N. Miller, Box 40; Bob Bryant, 25-11 Avenue C; Thomas Franklin Hartley, 3725 Avenue U; Olen M. Lovel, Route 3, Box 283; and Katie Phipps, 1105 Thirty-third Street.

DISMISSALS: Dee Ann Pierce, 803½ Twenty-eighth; Virgie Vaughn, 1500 Avenue T; Linda Notgrass, 418 East Thirtieth; Willie Mae Davis, 3409 Avenue L; Deloris Stewart, Box 764; W. R. Trentham, 3108 Fortieth; Larry Crouch, 2806 Avenue X; Milton Winter, Route 1, Hermleigh; Addlean Glass, 1206 Nineteenth; Jeana Bill, 101 Twenty-sixth; O. H. Langford, Route 1; Houston Saffel, 2205 Twenty-first; Virginia Hernandez, Route 3, Box 264; Charles Swan, Box 1091; N. C. Hillhouse, Box 1168; Neely Landrum, Fluvanna; Fannie Palmer, 2911 Avenue Y; Montie Ivison, Route 2, Box 108; Jewell Roemisch, 2711 Avenue X; Anna Drum, Fluvanna; W. M. Mayfield, General Delivery; and E. A. Lewis, 3003 Avenue M.

BATTENFIELD-JONES

ADMISSIONS: Messie Mae Davis, 3505 Avenue M; Tommy Joe Christian, Box 735; Mrs. Alice Jordan, Route 1, Box 183; Mrs. R. N. Taylor, Hermleigh; Mrs. Juanita Reynolds, Route 1, Box 29; Donna Kay Kilgore, 1010 Twenty-eighth; Mrs. Little Westbrook, Route 2, Box 216; and Pamela Hicks, Clairemont Route.

DISMISSALS: Mrs. James Clifton, Route 1, Box 68; James Clifton Jr., Route 1, Box 68; Mr. J. L. Bunch, General Delivery; and Mrs. R. T. Myers, 2307 Avenue W.

'Cat' Leaves Note In San Antonio Cafe

SAN ANTONIO (AP)—The note-writing "cat" burglars were worrying police again Tuesday.

After an absence of several months, officers reported, the thieves stole a quantity of cigarettes, candy and chewing gum from Rita's Cafe, and left a note reading:

"Thank you. Happy New Year. The Cats."

Loss Of Puppy Is Reported In Snyder

Loss of a five-months-old puppy, apparently taken from the yard, has been reported by Mrs. T. J. Morris, Lubbock Highway.

The dog, which is a reddish blonde Cocker spaniel, was a children's pet, and the youngsters are anxious to recover it, Mrs. Morris said.

Starlite DRIVE-IN THEATRE
TONIGHT & WEDNESDAY
50c A CARLOAD 50c

NOW!
Mom Can Enjoy The Television Programs Too! If You Can't Come To The Hilander— We Will Bring It To You!
Delivery Service
11 A.M. 'til 11 P.M.
Call 3-9151 For...

1. Regular Order of Chicken	$1.10
2. ½ Chicken	1.25
3. All White (6) Pieces	1.50
4. ½ Chicken (All White)	.90
5. Livers (6)	1.25
6. Gizzards (6)	.75
7. Giblets Mixed	.90
8. Backs and Wings	.75
9. All Thighs (3)	.90
10. All Legs (4)	.90
11. Kiddies order (2) legs	.55
12. Whole Chicken	2.35
13. French Fried Jumbo Shrimp	1.00

(Above orders with french fried potatoes)
ALSO ALL KINDS SANDWICHES AND DRINKS
HILANDER DRIVE-IN
Big Spring Highway

NOW... ENJOY FULLY-AUTOMATIC COMFORT WITH AN

ALL-ELECTRIC Heat Pump

The All-Year Air Conditioner that "thinks for itself"

- Maintains any selected temperature the year around —automatically
- Switches from heating to cooling or back again, as needed, without attention
- Eliminates seasonal startups and shutdowns of heating and cooling equipment . . . just set it and forget it!

Imagine a home in which the indoor temperature stays at the level you like best—from season to season, from day to day, even from hour to hour—all automatically—without lifting a finger.

That's the kind of automatic comfort you can enjoy with the All-Electric Heat Pump. Using only air and electricity, it both heats and cools from a single compact unit—switches automatically from heating to cooling or back again, as needed, to maintain perfect comfort the year around, regardless of weather changes.

With the Heat Pump, there's no manual start-up or shutdown of heating or cooling equipment . . . no discomfort from unseasonably warm or cold days. And because the Heat Pump is all-electric, it's clean, modern, convenient—an investment in better living that adds permanent value to your home.

For additional information, phone, write or come by for your copy of the free booklet, ELECTRIC HEATING TODAY. It tells about the Heat Pump and gives helpful information about all types of electric heating.

TEXAS ELECTRIC SERVICE COMPANY
J. E. BLAKEY, Manager — Phone 3-5461

WOMEN

HONORED AT BANQUET—Juancy Cain of Sweetwater, center, deputy grand matron of Dist. 2, Sec. 7, Grand Chapter of Texas Order of Eastern Star, was honored at a sweetheart banquet at the Masonic Hall here recently. At left is Mabel Covey, worthy matron, and at right is Jay Tate, worthy patron, of the local order. While here the deputy grand matron gave instructions for the year's work. (Craft Studio Photograph)

WOMEN'S CALENDAR

WEDNESDAY

Friendly Hannah Sunday School class of the First Baptist Church will meet at 2 p.m. with Mrs. A. E. Duff, Jr.

Altrurian Daughters Club will meet at 2:30 p.m. at the Martha Ann Women's Club with Mrs. N. R. Clements hostess.

Ladies Gold Association meets at the Country Club. Tee-off time 9 a.m.

The Berean, Mary-Martha and Philathea circles of the First Methodist Church will meet at 9:30 a.m. in fellowship hall for the second session of study.

FRIDAY

Alturian Club meets at 3 p.m. at the Martha Ann Women's Club with Mrs. John R. Williams, hostess.

The Ira Home Demonstration Club meets at 2 p.m. in the home of Mrs. Joe Falls.

El Feliz Club meets at 3 p.m. at Mary Lynn's Tea Room, Mrs. J. W. Scott, hostess.

Landmark Will Be Razed In San Diego

SAN DIEGO, Calif. (AP)—The last of the homes owned by Alonzo E. Horton, founder of modern San Diego, is being torn down to make room for a parking lot.

The 2½ story wood and brick structure was the first house Horton built for himself after he came to San Diego in 1867. The house, constructed in 1868, had a fireplace in every room.

DATE DATA

By BEVERLY BRANDOW

Dear Miss Brandow:

I am eighteen and in love. It is the real thing because it has lasted nearly two years, however I haven't seen the boy in well over a year. You see our romance is one sided.

There are two other boys in love with me, but I don't care for them and I can't forget the absent one. What advice can you offer me?

Sally

Love, that wonderful potion that can make you happy enough to dance on clouds can also plunge you into the deepest and most unbearable anguish known to man when it is unreturned.

Not everybody gets his choice in love. Real life is not like the movies. Sometimes we must release our rosy dreams in favor of sound reality. Sometimes we must turn our backs on the thing we want most when attaining it is impossible. It is only self-kindness to abandon a dream that has no hope of realization, and to begin building a new dream.

Write the boy a brief and friendly note or send him a birthday card or a card that merely says "wondering about you." Or you might invite him to a party. If he does not respond, put his old letters, pictures, and gifts away where you are not likely to run across them often. The attic or garage are good places to store them.

Get out and start making new friends and dating as much as possible. A real life boy will do much more to take the place of the emptiness you feel than all the moping and day dreaming you could possibly do.

You don't have to settle for a boy you do not like, but by constant dating you will keep your mind off the first boy to some extent and eventually will find one you will love and who will love you in return.

(You may write Miss Brandow in care of this newspaper. If you wish a personal answer, please enclose a 3 cent stamp.)

How To Hold
FALSE TEETH
More Firmly in Place

Do your false teeth annoy and embarrass by slipping, dropping or wobbling when you eat, laugh or talk? Just sprinkle a little FASTEETH on your plates. This alkaline (non-acid) powder holds false teeth more firmly and more comfortably. No gummy, gooey, pasty taste or feeling. Does not sour. Checks "plate odor" (denture breath). Get FASTEETH today at any drug counter.

Granddaughter Of Snyderite Honored

Nancy Hollis, daughter of Mr. and Mrs. Ernest Hollis of Pecos, has received the highest honors of her class during the second six weeks at Pecos. Mr. and Mrs. Hollis are former Snyderites and lived at 2110 Forty-first Street. Nancy is the granddaughter of Mrs. Harper Franks who lives at 101 Elm Street here.

Nancy is in the sixth grade.

Corn Grows Corn

AKIN, Ill. (AP)—Ray Corn lives up to his name.

He won first place in the annual event among Franklin County farmers.

CLEARANCE SALE!

Continued Through Saturday

GIFT ITEMS ½ Price

MANY ITEMS TO CHOOSE FROM!

Walton's Paint & Gift Shop

2206 - 25th Street

New Bouffant Hairdos Need Loving Care

By VIVIAN BROWN

SOME HAIRDRESSERS predict that the bouffant hairstyle will fade out before long. Why? It seems the average girl doesn't know how to arrange one to suit her own type. She is likely to choose a style that is too wide for a fat face or too high for a thin face.

Bouffant hairdos should be governed by the shape of the face as to whether an extreme or modified style is selected. If you have a long, thin face, brush the hair back smoothly on top, puffing it out on the sides. If your face is round it will need height above the brow to taper the line. The girl with an oval face, considered the ideal, may wear a bouffant hairdo in any style that pleases her.

The bouffant hairdo needs attention to keep it looking smooth. You'll need more than a casual run-through with a comb to keep your hair line chic. It must be groomed with the least possible effort to keep it in line.

Most hairdressers advise that a permanent wave is essential to maintaining a good bouffant coiffure. It lends body and curl, basic to these new type coifs to avoid the droopy, deary appearance that comes after you've slept on your curls one night.

The best basis for a bouffant hair style is the 40-curler permanent that waves the hair gently from the scalp, giving it plenty of body. It is soft and natural, and may be sleeked down if you prefer, yet is full-bodied enough to withstand several haircuts. You may do your wave at home with your own permanent waving kit. Select one that is suitable for your type of hair and use wide, ventilated curlers to give the kind of waves that are part of the heightened, widened look in hairdos, popular this season.

After you permanently wave your hair into a bouffant hairdo, work with your hairbrush, using long sweeping strokes and lifting the top layer at the temples. Pick up a strand at the sides, slipping your left hand under it, and brush the top hair smoothly over it. The hair in back may be brushed down and folded in an easy unruffled arrangement if it is permanented properly, and you wield the brush in the right manner.

There is no doubt that there is nothing to beat a permanent wave if you are interested in a coiffure that needs body such as the bouffant hairstyle, bangs or the page boy. If you have decided that you are against permanent waves for the hair, then other hairdos that require less body and curl for their arrangement must be chosen if a chic coiffure is desired.

Everything For The Baby!

INTRODUCING The Famous PORT-A-CRIB

Free Gift Wrapping

Jack & Ruth's **Stork Shop**

1005 - 25th St.

WHAT'S GOING ON

Weekend visitors in the home of MR. AND MRS. CLARENCE HALL, 1904 Seventeenth Street were VERLIN LEE and RAY HENSON and their father MR. JESS HENSON of Winslow, Ark. VERLIN LEE is a former Snyderite, and was recently injured in an automobile accident at Crane.

• • •

MR. AND MRS. HUGH C. SMITH of 2701 Avenue X, and MRS. RAY SMITH of 1801½ 15th Street visited with MR. AND MRS. CECIL HOLMES and children of Perryington over the weekend.

• • •

Weekend visitor in the home of MR. AND MRS. HOLLIS FIELDS, 2408 Sunset Ave. was their son KENT, who is a sophomore at North Texas State College in Denton.

• • •

JUNIOR McCORMICK, a student at ACC, in Abilene visited with his parents MR. AND MRS. CLAUDE McCORMICK, 3101 Ave. A, over the weekend.

• • •

GERRY LYN HUGHES, a student of Texas Tech visited with her parents MR. AND MRS. JERRY HUGHES of 1905 Coleman over the weekend.

• • •

HARILYN WARD, a student of ACC visited in the home of her parents DR. AND MRS. HARRY WARD, of 2103-37th Street over the weekend.

• • •

JOHN MENGWASSER, a student at Sul Ross, was a weekend visitor in the home of his parents MR. AND MRS. J. J. MENGWASSER, of Ira.

• • •

Visiting in the home of MR. AND MRS. J. D. FRITH, 2400 Avenue M over the weekend was BILL C. JORDAN of Montgomery, Ala.

• • •

Visiting in the home of MR. AND MRS. JOHN T. LYNCH SR., 2207 Avenue O were MRS. O. C. MEDFORD of Houston, MR. AND MRS. JOHN T. LYNCH, Jr., and family and DR. R. J. KIDD and family.

New Album Is French

AP Newsfeatures

TAKE A HUBBY-WIFE TEAM, their 8-year-old daughter, several French language enthusiasts, and a few child psychologists.

Mix well.

The result? A new record album, "French for the Younger Set," just released. The album, designed for youngsters from 3 to 8, include eight songs and games aimed at introducing small fry to a second language in a happy playful way.

The music was written by Israel Ross; performed by his wife, Sylvia, a nursery school teacher, and their daughter, Elise, who sings a traditional French lullabye on one disc.

The lyrics are the work of Dr. Zelda Klapper and Deborah Johnson, both child psychologists.

Included in the album is an instructional booklet, complete with game suggestions, French vocabulary used in the songs and a pronunciation guide done by Alex de Joia, French master at an exclusive private boy's school.

You'll find it's a good idea to sift confectioners' sugar before using for a cake frosting; no lumps this way to beat out!

Easy Carpet Cleaning Discovery Hailed

What is said to be the easiest "and "cleaningest" home rug cleaner, known as Blue Lustre, is now available after years of research.

Blue Lustre leaves no foreign residue to cause rapid resoiling. The pile is left open and fluffy as the colors spring out like magic. So easy to apply with a long handle brush (like playing shuffleboard) and is safe for all types of carpets.

Use Blue Lustre to clean the entire carpet or remove spots and traffic lanes. It's economical to use as ½ gallon of consentrate cleans three 9 x 12 rugs.

Town & Country Home Furnishings

2403—25th.
Phone 3-3362

DO YOU KNOW—

—the last names of Thompson, Greenfield, Elkins and Posey at THOMPSON'S SHOE STORE? These are the owner and sales people at Thompson's. What are their first names?

No . . . no . . . NO ! ! ! it's NOT the people whom you DO know. But, it pertains to those whom you do NOT know.

Think of the folks whom you see at church, at gatherings, at our places of business who can become friends of yours—After you get acquainted"?

"LET'S GET ACQUAINTED" . . . to bring to all of us a wider acquaintanceship—for us to make the beginning of many more friendships!

Let's Get Acquainted

You look smarter

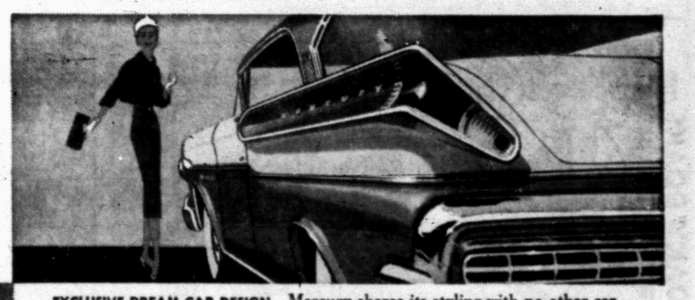

EXCLUSIVE DREAM-CAR DESIGN—Mercury shares its styling with no other car. Dramatic innovations such as the V-angle tail-lights and the sculptured rear projectiles will influence the shape of cars for years to come.

UP TO 4,122 SQUARE INCHES OF GLASS—There's a spacious open-air feeling in the new Mercury. Glass area is as big as a picture window 3 feet by 9. Corner posts are so slim you hardly know they are there. You enjoy a wide, wonderful window on the world.

see better

EXCLUSIVE FLOATING RIDE brings you the most effective bump-smothering features ever put between you and the road. You get Mercury "firsts" such as Full-Cushion Shock Absorbers and *swept-back* ball-joint front suspension.

ride smoother

and feel wonderful

(especially when you hear Mercury's low price!)

IN MERCURY'S LOWEST PRICED SERIES—The Monterey Phaeton Coupe shown is priced just above the low-priced field. It brings true luxury within your reach.

Mercury for '57 is entirely new, far bigger, infinitely more beautiful. But the price class remains the same—just above the smaller low-priced cars. Never before has so much bigness and luxury cost so little.

THE BIG M brings you the biggest size increase in the industry. Mercury is now more than 17½ feet long, over 6½ feet wide. This year Mercury is bigger all over—*big-family* big with more comfort for every passenger. Compare interior room with other cars—only Mercury gives you increases in every important dimension.

Mercury offers a Thermo-Matic Carburetor that controls the temperature of air the engine breathes, a Power-Booster Fan in the Montclair series that *coasts*, saves horsepower other cars waste, Quadri-Beam headlamps for safer night driving, a new 290-hp Turnpike Cruiser V-8 engine, and 17 more dream-car wonders. Why not stop in today?

THE BIG M

STRAIGHT OUT OF TOMORROW **MERCURY for '57** *with DREAM-CAR DESIGN*

Don't miss the big television hit, "THE ED SULLIVAN SHOW," Sunday evening, 7:00 to 8:00. Station KPAR-TV, Channel 12.

Williamson & Sons Motor Co.

1920 26th Street — Snyder, Texas

JOE PALOOKA

MARY WORTH

SCORCHY SMITH

OAKY DOAKS

FERDINAND

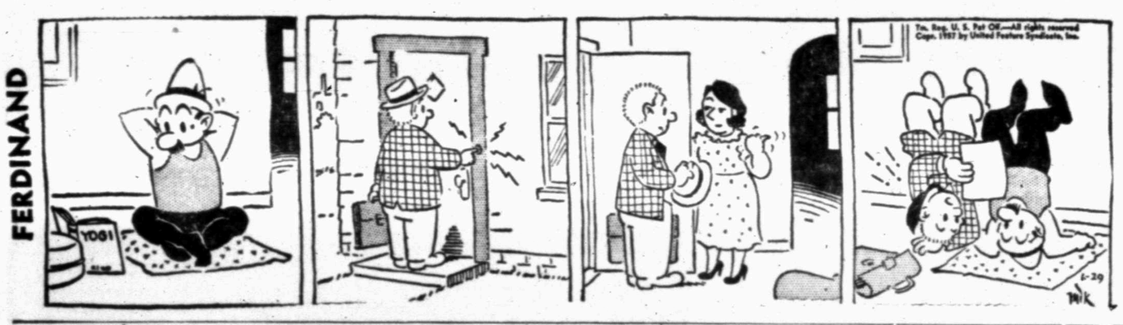

DICKIE DARE

HALF ACRE CASTLE

KERRY DRAKE

GRANDMA

REX MORGAN

LITTLE LULU

DIXIE DUGAN

THE SAINT

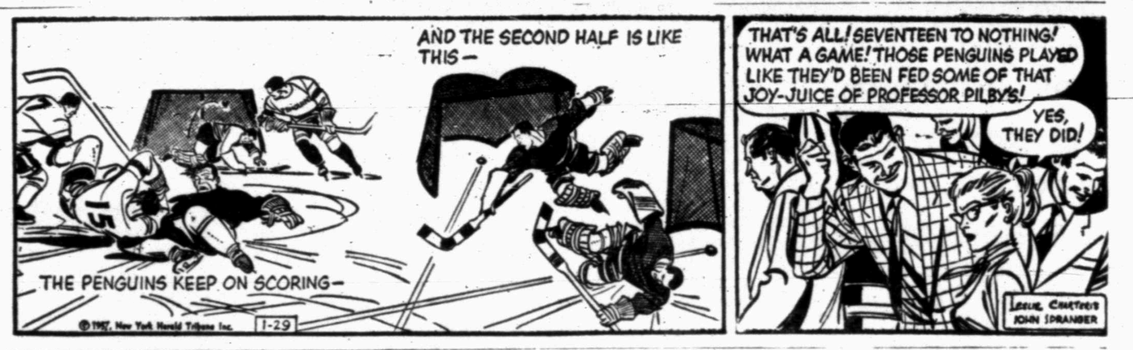

MISS YOUR PAPER?

Dial 3-5486

Week Days Before . . . . 7 p.m.

Sundays Before . . . 10 a.m.

BUD'S OFFICE SUPPLY
Remington Rand
SALES & SERVICE
1824 - 26th—Dial 3-4252

Crossword Puzzle

Solution of Yesterday's Puzzle

ACROSS

1. By
4. Box
8. Colt
12. Mohammedan court officer
13. Yarn
14. The Bear
15. Opponent
18. At home
19. Nod the head
20. Cotton-seeding machine
21. Strange
22. Unwoven cloth
24. Article
25. Untruth
26. Native metal
27. Small child
28. Liquid measure: abbr.
29. Sun god
30. Headpiece
31. Canine
32. Accomplish
34. Conquered
35. Concealed
36. Feather stole
37. Body bone
38. Swine
39. So. Afr. Dutch
40. Rodent
41. Electrified particle
42. Roofers' chopping tool
43. One indefinitely
44. Air
48. Approach
50. Amer. railroad
51. Horse and carriage
52. Retained
53. Tear
54. Hang down

DOWN

1. Moccasin
2. Self
3. Stroll
4. Boil slowly
5. Gentle stroke
6. Dismount
7. Refasten
8. Animal's coat
9. Word of choice
10. Apart
11. Go ashore
16. Cooking vessel
17. About
21. Salad ingredient
22. In behalf of
23. Period
24. Summit
25. Fall behind
27. Light brown
28. Divine being
30. Male swan
31. Burrow
32. Female deer
33. Paddle
34. Humor
35. Fr. girl's name
36. Pugilists
37. Hindu queen
38. Four-base hit
39. Exclamation of disgust
40. Official grade
41. That thing
42. Raced
44. Wile
45. Transgression
46. Creek
47. Hen's product
49. News organization: abbr.

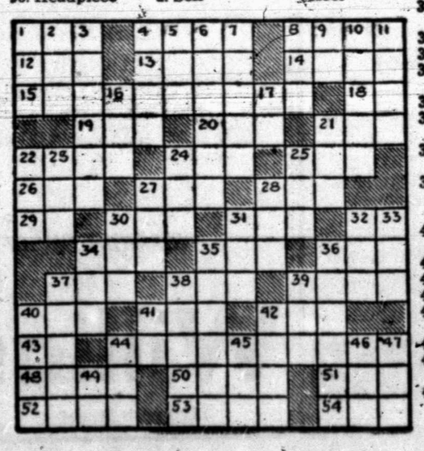

DENNIS THE MENACE

MODEST MAIDENS

Trademark Registered U. S. Patent Office

"I'm only allowed ten words? How do you expect me to tell my boy friend no, in ten words?"

FIRE DAMAGES HOLT RESIDENCE—A fire which apparently started under the floor in the hallway of the home of Mr. and Mrs. Terry Holt, 3808 Nobel Drive, badly damaged the furnace, the floor of the hall, and walls of the hall. The rest of the house was damaged from smoke and water but firemen confined the blaze to the hall area. The fire occured about 1:40 o'clock yesterday afternoon. (Lee Watson Photograph)

YOUTHS REGISTER HERE

Registration for 1957 at the Scurry County Boys Club has started and will last throughout this week, according to Michie Brous, executive director.

Brous said all boys from ages 6 to 18 are eligible to be members of the Boys Club. Even those who are 1956 members must register agin.

During 1956, the club had more than 800 members registered. In addition to those boys, Brous said other boys who have not previously been members are invited to register.

Registration will be held each afternoon from 4 to 7 p. m.

Registration fees are 25 cents for those 12 and under, 50 cents for those 13 and 14, 75 cents for those 15 and 16, and $1 for those 17 and 18.

California needs an annual growth of 2.9 billion board-feet of timber to maintain a healthy lumber output. But, 1.9 billion board-feet were lost in 1952, an average year, due to fire, weather and pests.

Services Are Held Here

Last rites were held today at 2 p.m. in the Gail Baptist Church for Mrs. Julia Agnes House, 89, who died at the home of her daughter Sunday in Gail. Death came to Mrs. House at 8:45 a.m. in the home of Mrs. Earl Sealy.

Born in Tennessee on June 5, 1867, Mrs. House came to Texas in 1892 and had been a resident of Borden County since 1931.

Survivors include two daughters, Mrs. Earl Sealy of Gail and Mrs. Opal Steel of Milano; and son, D. Sam Livington of Temple; nine grandchildren and 14 great grandchildren.

Pallbearers were Jess Everett, Billy and Joe Sealy, Billy Holly, Billy Long and Aubry Rogers.

The Rev. G. M. Cole of Snyder officiated at the services, with burial in the Gail cemetery under the direction of Bolger Funeral Home.

Rites Held Here Today

Funeral services were held this morning at 10 a.m. for Mrs. Lonie J. Hale, in the First Methodist Church.

Mrs. Hale died in a Sweetwater hospital at 7:05 a.m. Monday. She was born Sept. 7, 1874 in Coleman. Mrs. Hale made her home in Snyder from 1916 until shortly after the death of her husband in 1952, at which time she moved to Roscoe to live with a daughter, Mrs. L. A. Haynes.

The Rev. Russell McAnally of Olton officiated at the services, assisted by Rev. C. E. Ottinger of Roscoe. Burial was in the Snyder cemetery, under the direction of Bolger Funeral Home.

Survivors include five daughters: Mrs. J. T. Sullenger Sr., of Dermott, Mrs. L. A. Haynes, Roscoe, Mrs. Lloyd Chambers of Happy, Mrs. Joe Rhodes of Snyder, and Mrs. T. L. Swift of Arlington Cal. Three sons: C. F. Hale of Los Angeles, Cal., W. J. Hale, Guadalupe, Cal., and Virgil Hale, Aguangn, Cal.; 36 grandchildren and 54 great grandchildren. One daughter preceded her in death.

Grandsons were pallbearers.

THE REAL McCOYS

WISH NOW I'D A TOOK OUT A POLICY ON MY GARAGE WITH

It's all right neighbor, yer pertected by our policy with . . .

Hugh Boren & Son
Insurance Agency
N.W Cor Sq. Phone 3-3651

DO YOU KNOW—

—the owner and sales clerks at LAD & LASSIE SHOP? Their initials are Mrs. D. A. O., Mrs. C. L. H. and Mrs. B. E. M. If you haven't met these friendly people you should.

And, have you thought of HOW IMPORTANT is the personnel at each of our places of business? Just how . . . could the business function without those who play their part in the daily service to you? And, don't you like to go to "that place" where you know and where you like A CERTAIN PERSON TO SERVE YOU?

LET'S GET ACQUAINTED . . . yes, it'll be that occasion of spot-lighting the public's attention on . . . PEOPLE!

Let's Get Acquainted

All You Can Eat!

Chili Supper

Includes Drink, Pie and all the Trimmings!

Friday Night...Feb. 1st.

5:00 'til 8 P.M.

Adults—1.00 Children—50c

Chili Will Be Made By The Little Mexico Cafe

At

First Presbyterian Church

Sponsored By Willing Workers Class

PENNEY'S
ALWAYS FIRST QUALITY!

E.O.M. END-OF-MONTH CLEAN-UP

TWO DAYS: WEDNESDAY AND THURSDAY!

OUTSTANDING SPECIAL PURCHASE!

Special Buy For Men!
COTTON SUEDE SHIRTS

It pay not to miss this special buy at Penney's! Warm, Sanforized printed flannel in a choice of all new plaids. Lined sport collar, adjustable cuffs. Machine wash in lukewarm water.

$1.44 ea.

SIZES: Small, Medium

Further Reductions On

Boxed Chocolate CANDY

1 LB. BOX FRUIT AND NUT MIX .... 50c BOX

2 LB. BOX OF DELUXE MILK CHOCOLATE MINIATURES (Originally $2.49) $1.00 BOX

TERRIFIC

RAPID DRYING QUALITY GAUZE DIAPERS

2.44 A DOZEN

Big Soak-up 20x40-inch size! Open weave quality gauze affords quick drying . . . no wrinkling after washing! Pinked edges resist raveling! Beautifully packaged. Top Penney buy!

SMALL GROUP OF ALL WOOL BLANKETS

Extra Long—90 inches
Extra Weight—3¼ Lbs.

DRASTICALLY REDUCED TO ..... $6.66 EA.

- 5 YR. MOTH DAMAGE GUARANTEE
- ETRA RICH ACETATE SATIN BINDING
- PINK, YELLOW, GREEN, BLUE

FINAL CLEAN-UP OF

GIRLS SWEATERS

ONE BIG TABLE REDUCED TO..... $1.44 AND $2.44

Slipovers, Cardigans in classic jewel trims, novelties and others. A fine selection of colors, in all sizes from 6 thru 14!

LITTLE GIRLS' SUSPENDER JEANS

- Toast, Helio, Green, Pink
- Sizes: 4-5-6 Only

88c Pr.

SMALL GROUP OF LADIES ROBES

REDUCED TO ..... $3 EA. and $5 EA.
- VALUES TO $10.90

ONE BIG TABLE OF

BOYS LONG SLEEVE SPORT SHIRTS

Drastically Reduced To Clear!

- RAYON GABARDINES
- BROADCLOTHS
- AND OTHER FABRICS

YOUR CHOICE ..... $1.44 ea.

- All sizes from 4 thru 18. A terrific selection of colors, patterns and fabrics. HURRY!

ONE TABLE OF

LADIES and GIRLS SUEDE DRESS SHOES

DRASTICALLY REDUCED TO ..... $3.66 pr.

- Ladies Brown or Black Suede Dress Heels (Pumps and Sling Backs)
- Girls Black Suede Pumps and Straps — Sizes 9 to 3.

FINAL CLEAN-UP OF

LADIES SWEATERS

All Have Been Regrouped and Repriced into Two Clearaway Prices ..... 1.44 ea. AND 2.44 ea.

- CLASSIC AND NOVELTY STYLES
- MOSTLY SLIPOVERS (Few Cardigans) Hurry—you'll save tremendously!

ONE SMALL GROUP OF LADIES

SKIRTS and JACKETS

Drastically Reduced To Clear!

- Better Wool Skirts
- Corduroy Jackets

YOUR CHOICE ..... $2.44 Ea.

ONE SMALL GROUP OF GIRLS

SKIRTS and JACKETS

Drastically Reduced To Clear!

- Wool Skirts (Sizes 8-10-12)
- Corduroy Jackets

YOUR CHOICE ..... $1.44 Ea.

MENS WARM, FLEECE-LINED

SWEAT SHIRTS

- White or Silver Grey
- Size—Small only ..... $1.00 Ea.

LAST 2 DAYS!

SPECTACULAR NEW LOW PRICES ON SHEETS!

WEDNESDAY AND THURSDAY . . . Your last chance to buy all Penney brands of sheets at tremendous savings! February 1st all of our sheets will take a sharp price increase . . . Use our Layaway plan if you wish . . .

BUT DON'T MISS THIS LAST OPPORTUNITY.

Nation-Wide Muslins

Strong, smooth sheets that wash and wear superbly, last for years, Penney's own famous brand; home-tested by millions!

81x108 Flat or Double Bottom Fitted ..... $1.72 ea.

- 72x108 Flat
- Twin Bottom Fitted
- 81x99 Flat

$1.59 ea.

- 36x36 Nation-Wide Pillow Cases ..... 38c 42x36 ..... 39c

SPORTS

BUCKIN' THE LINE

By BUCK FRANCIS
News Sports Editor

IT HAS FINALLY been revealed how the schoolboy playoffs in the upper echelons, 3A and 4A, will be run off for the 1956-57 season.

According to the "Interscholastic League," official newspaper of the TIL, each region will have the option of two methods in determining the region champs. They are:

(1) — Stage a four-team tournament at one site, or

(2) — Play two bi-district playoffs (one game each) with the two winners meeting the next week for the regional berth in the state meet.

As far as we're concerned, this is the worst setup they've ever had for determining the state tournament representatives for the two upper divisions.

Heretofore, a two-out-of three game series have been played to determine the bi-district champion. It's true that there are 16 districts this year as compared to eight in the past and that a team must win two playoffs, bi-district and region, before reaching the state tourney.

Plenty Of Time To Play 3-Game Sets

But there will be two weeks between the deadline for determining district champions and the deadline for determining representatives to the state tournament.

But this still shouldn't be any reason for doing away with the best-two-out-of-three series.

In other words, the district winners could play a three-game bi-district series the first week and the bi-district champs play a three-game series for the regional crown the second wek.

The story carried in the Interscholastic Leaguer doesn't specify clearly whether the "tournament idea" could be a single or double elimination tourney.

But the TIL has set March 1-2 for the regional tournament and if she insists the tourney to be played on these two dates, then it would be impossible to make it "double elimination."

The way we have it figured, a team losing the first round in a four-team double elimination tournament would then have to play four more games to win. And it's virtually an impossibility for one team to play five games in two days.

For an example of what a one-game bi-district playoff could do, Palo Duro lost the first game of its bi-district series to Grand Prairie last year but came back to win games No. 2 and 3 and then the Dons proceeded on to the state title.

Had the one-game playoff been in existent, the Dons wouldn't have gotten past bi-district. There perhaps was no question as to who was the superior team between Palo Duro and Grand Prairie but the Dons had a "cold" night the first game of the series, something the best teams are apt to have.

If a team has two "cold" nights in a three-game series, then it doesn't deserve to win, anyway.

Suggest Option Of 1 Or 3-Game Series

Since there will be two weeks allotted to stage the bi-district and regional playoffs, it appears the best thing to do would to leave it up to the district champions whether to make it a one-game "sudden death" playoff or the best two-out-of-three in bi-district and then do the same thing in the regional playoff.

We doubt that there are very many coaches, if any, who agree with the playoff method as set up by the TIL.

We'd like to correct a terrible "blunder" made in this space yesterday. It had to do with the number of straight-A students in Snyder High School.

We misenterpreted a statement made at the football banquet the other night that led us to believe that there were only 12 straight-A students in SHS for the first semester.

The total straight-A students in our high school for the fall semester, however, is 61, we have been told by a reliable source.

BOXING MATCHES WITH S'WATER POSTPONED

A temporary blackout, among other things, caused postponement of the Snyder-Sweetwater boxing matches slated here last night.

The blizzard that hit this area Sunday night knocked out the lights at the County Barn, where the matches were to have been held last night, and they didn't come on until shortly before the starting time of the fight program.

The darkness in the County Barn, thus, delayed Optimist Club officials in setting up the ring and there wasn't enough time left after the lights came back on to finish the job.

The show might have gone on anyway with a late start but it was deemed unsafe to allow it to go on because of the condition of the temporary arrangement of the ring.

The matches will be re-scheduled sometime after the Regional Golden Gloves Tournament which is set this weekend in Abilene.

The local boxers, in the meantime, will continue their workouts for the Regional GG at the Junior High Gyn tonight, starting at 7 p.m.

SMU Holds 6th Place In Poll

By The Associated Press

A week of idleness for both teams brought no change in the race between North Carolina and Kansas for top ranking in college basketball, but a single game was costly to Iowa State's hopes.

The eighth weekly Associated Press ranking poll of sports writers and broadcasters again found North Carolina's Tar Heels far out ahead of Kansas, which has held the lead up to last week. Unbeaten Carolina went to the front after Kansas dropped its first game of the season to Iowa State.

Iowa State's 69-66 loss to Missouri sent it tumbling from third place to eighth. Louisville's Cardinals, who edged out Dayton 57-56 in their only game of the week, moved up to third.

North Carolina got 62 of a possible 86 first-place votes and a total of 824 points on the basis of 10 for each first-place vote, 9 for second, etc. Kansas drew 8 firsts and 715 points.

Kentucky, a 91-83 winner over Vanderbilt, moved up to fourth; and Illinois, which whipped Notre Dame 99-81, went up from ninth to seventh. Seattle slid back one notch to ninth.

Southern Methodist stayed in sixth. UCLA took over fifth place by a margin of three points over the Mustangs.

Bradley barely held its 10th position by a two-point margin over Ohio State.

The top 10, with first-place votes in parentheses:

1.	North Carolina (62)	824
2.	Kansas (8)	715
3.	Louisville (1)	482
4.	Kentucky (2)	440
5.	UCLA (2)	321
6.	SMU (1)	318
8.	Iowa State	235
9.	Seattle (4)	210
10.	Bradley (3)	185

The second 10, in order:

Ohio State, Canisius, Wake Forest, Tulane, California, Oklahoma City, Idaho State, West Virginia, Duke and Oklahoma A&M.

PRINTING
Feather Printing Co.
Print Anything - Appreciate Everything
Letter Press Offset
Phone 3-6331

Tigers Host Lake View

Bengal Quint To Face Top 3-AAA Scorer

The top two scorers in District 3-AAA will be seen in action tonight when the Tigers and Lake View Chiefs clash in a District 3-AAA basketball game at Tiger Gym.

Tipoff time is 8 p.m

Rex Wilson of the Chiefs is the leading scorer in 3-AAA with 88 points in four games for a 22-point average.

The Tiger runner-up is Milton Ham who has tallied 67 points in four games for a 16.7 average.

Both the Tigers and Chiefs have two other players with averages of 10 points or better. The Tigers' Dwayne Prince has scored 55 average. Prince ranks sixth in 3-AAA scoring.

Clifford Bly of the Chiefs has split the chords for 46 points in four games for an 11.5 average.

Two other Tigers are pressing the double-figure average mark for conference play. Ronnie Smith has 38 points for a 9.5 average while Robert Dabbs has tallied 36 for a 9.0 average.

The fifth Tiger starter, Powell Berry, has scored 30 points for a 7.5 average.

The Tigers currently lead the 3-AAA chase with a 4-0 record. Lake View is tied with two others, Sweetwater and Colorado City for third place, each with 1-3 mrks.

Wilson, in his last game, chunked in 38 points against Lake View, easily the high individual mark of the season for a 3-AAA cager.

Wilson dunked in 18 points against the Tigers in the first round of the 3-AAA race. The Tigers, however, waltzed to a 66-42 decision in the first meeting with the Chiefs.

After tonight's game, the Tigers will be idle for a week before journeying to Sweetwater next Tuesday, Feb. 5.

In the other 3-AAA contest tonight, Sweetwater is at Colorado City. Lamesa, the fifth team in the loop, is idle.

Tonight's Tiger-Lake View game will be preceded by a "B" game at 6:30.

Following are all 3-AAA players who have scored 10 points or better in conference play:

Leading 3-AAA Scorer

Player, Team	Fg	Ft	Tp
Wilson, Lake View	32	24	88
Ham, Snyder	24	19	67
Compton, Colorado City	22	19	63
Goolsby, Lamesa	22	12	56
Prather, Lamesa	19	18	56
Prince, Snyder	22	11	55
Harvey, Sweetwater	20	11	51
Bly, Lake View	19	8	46
Wright, Sweetwater	10	21	41
Smith, Snyder	11	16	38
Dabbs, Snyder	13	10	36
Graft, Sweetwater	15	4	34
Richardson, Colorado City	10	14	34
Black, Colorado City	8	18	34
J. Barr, Lamesa	13	7	33
Corbin, Lamesa	15	2	32
Berry, Snyder	13	4	30
Greer, Sweetwater	10	5	25
Holliday, Lamesa	8	9	25
Flippin, Colorado City	9	4	22
Ware, Sweetwater	7	6	20
Caffey, Colorado City	7	6	20
Jones, Lamesa	7	5	19
Smith, Colorado City	7	4	18
Prichard, Snyder	5	7	17
Winans, Lake View	8	0	16
Lay, Lake View	7	0	14
Treadwell, Colorado City	3	4	10
McKinney, Lamesa	3	4	10

CAGE SCORES

MONDAY'S COLLEGE BASKETBALL
By The Associated Press
MIDWEST

Michigan State 73, Ohio State 66
Purdue 81, Northwestern 77
Iowa State 87, Oklahoma 56
Houston 86, Drake 62
Texas Southern 77, St. Edwards 71
Texas Western 77, Arizona St. Tempe 66
Arizona 103, Arizona St. Flagstaff 93
New Mexico Western 75, Grand Canyon 59
Alabama 89, Georgia 73
South Carolina 90, The Citadel 77
Kentucky 76, Georgia Tech 65
Auburn 75, Florida 61

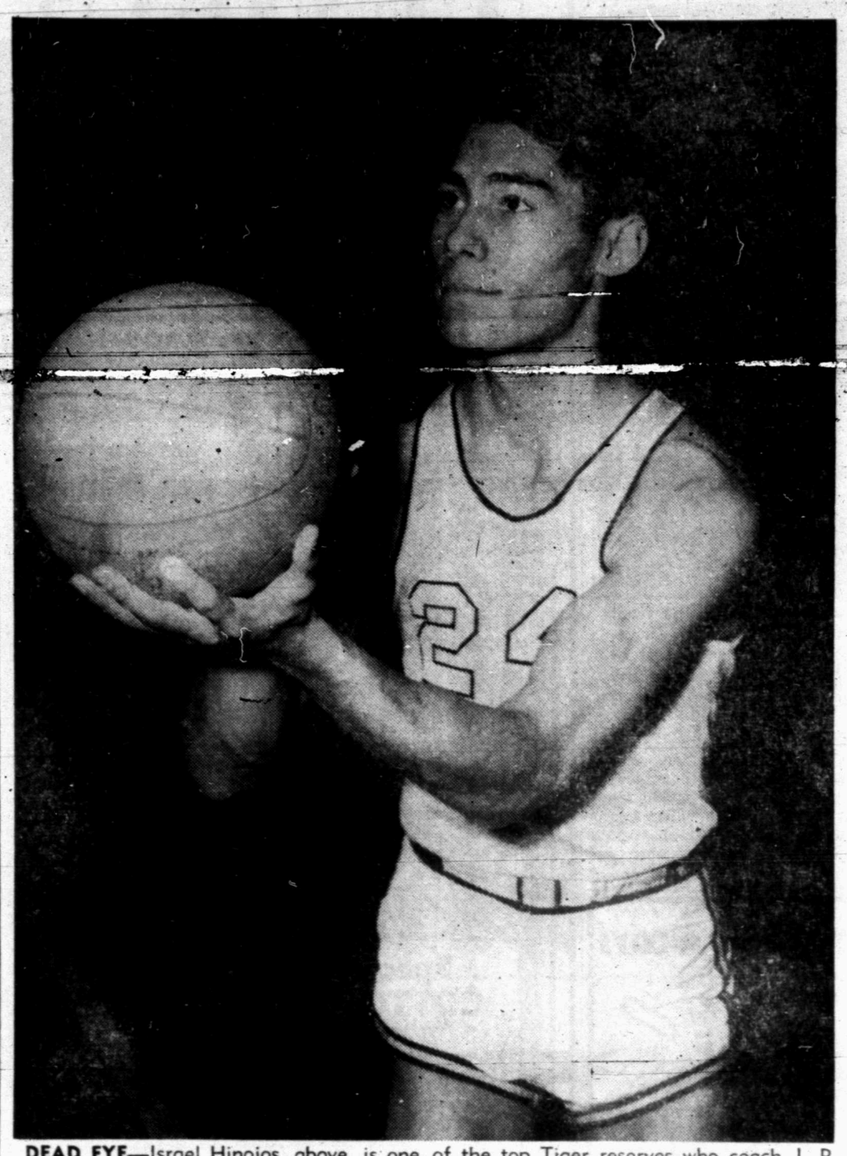

DEAD EYE—Israel Hinojos, above, is one of the top Tiger reserves who coach J. P. Ward can call on in the heat of battle. Hinojos has a dead-eye for the basket, specializing in one-handed jump shots. He is due to see action tonight against Lake View at Tiger Gym. (Lee Watson photograph)

Fullmer In Unanimous Decision

SALT LAKE CITY (AP) — Windmill-punching Gene Fullmer slugged out a unanimous decision over Wilf Greaves last night in a 10-round, nontitle bout, his first fight since becoming middleweight champion.

Fullmer was up against a tougher match than when he jolted the crown off Sugar Ray Robinson less than four weeks ago. And he was the first to admit it.

"Greaves was tougher than Robinson," he said.

Greaves, a former Canadian amateur now fighting from Pittsburgh, brought the crowd of 3,500 to its feet as he ended the battle in a toe-to-toe flurry with the champ.

But the same pounding hooks to the midsection and head that whipped Robinson put Fullmer clearly on top of Greaves about midway in the fray.

Fullmer weighed 160½, Greaves 162.

Both opened up hard and for a few rounds their styles matched. Both poured in volleys of lefts and rights to the ribs and an occasional slap at the head.

Snyder Insurance Agency
WAYNE BOREN CLYDE HALL
COMPLETE INSURANCE SERVICE
1820 26th Street Phone 3-3163
P. O. Box 527 Snyder, Texas

DO YOU KNOW-
- the co-owners of CATE'S GROCERY? This popular store is located on the Big Spring Highway. They feature quality foods and personal service.
Did you ever experience . . ."taking on aching tooth" . . ."taking a pain" . . ."going to see about your eyes" . . .to a professional man whom you just didn't know? Then — how differently you actually felt "after you got acquainted" and you knew that professional man?
"LET'S GET ACQUAINTED" . . .and, SPECIAL ATTENTION is to be centered on those who serve you at offices, stores and business concerns.
Let's Get Acquainted

Title To Demaret

PALM SPRINGS, Calif. (AP) — The winter golfing trail winds on to Arizona today with Jimmy Demaret, the hero of the moment, returning to Phoenix and the scene of two past triumphs.

The popular Demaret, who admits and insists he is only 44, demonstrated that whatever his age he can still teach the youngsters how to use a set of clubs.

Jimmy, Kiamesha Lake, N.Y. pro, gave a couple of young men, Mike Souchak of Grossinger, N.Y. and Ken Venturi, 25-year-old neophyte pro from San Francisco, quite a lesson yesterday.

Playing off the tie of the $15,000 Thunderbird Invitational, Demaret defeated Mike by 8 strokes and Venturi by 9 as he toured Thunderbird's par 36-35--71 course in 33-35--67.

This was his third Thunderbird victory and it was worth $2,000. Souchak won $1,000 and Venturi $750.

Modestly, Demaret admitted this was one of his finest putting rounds. He led off with three straight birdies with putts of 8, 13 and 36 feet.

He had other birdie putts — 4, 12 and 15 feet — and the gallery was actually groaning when he missed things that measured 25 feet and aren't generally made. Then they would laugh and Jimmy laughed with them.

'DON'T GAMBLE WITH HEALTH'
No odds are large enough to justify gambling with one's health. Winning such a gamble at best only restores the former status quo, while losing can be disastrous.
The smart money always rides on the individual who sees his physician periodically for a physical checkup, and who consults him whenever circumstances dictate that a physican be called in. The long term odds are extremely short on those who repeatedly resort to hearsay, lay advice, and quacks and quack remedies when a competent medical examination and proved medications are called for.
You won't be gambling when you bring your prescription to Burgess Professional Pharamacy, 40th St. & Big Spring Highway. Phone 3-7582.
(Advertisement)

FAST way to travel to
HOUSTON
Fast direct service . . . convenient 6:55 a.m. departure
EL PASO
Two flights daily . . . 6:55 p.m. and 8:50 p.m.
Call Continental at 3-3711
fly Continental AIR LINES

LOOK WHAT YOU GET FOR
$2733.47
Manufacturer's Suggested Price for the Golden Rocket 88 2-Door Sedan (Including Delivery and Handling Charges and Federal Excise Taxes).
Transportation charges, state and local taxes, accessories and optional equipment, including Jetaway Hydra-Matic Drive, radio and Dual-Range Power Heater, additional. Prices may vary with individual dealer pricing policies.

GOLDEN ROCKET 88 2-DOOR SEDAN.
Golden Rocket 88
WITH 4-BARREL CARBURETOR, CUSTOM TRIM, KING-SIZE 8.50x14 TIRES
Plus All These Other Extra-Value Features at No Extra Cost!
BIG-CAR BENEFITS—
Two-Tone Accent Styling
122-Inch Wheelbase
4091 Pounds BIG
Big-Car Roominess
Hi-Lo Bumper Protection
ROCKET T-400 ENGINE—
277 Horsepower
400-lb.-ft. Torque
371-cu.-in. Displacement
9.5-to-1 Compression Ratio
Oil Filter
WIDE-STANCE CHASSIS—
New 8-Inch-Wider Frame
14-Inch Wheels
Pivot-Poise Front Suspension with Counter-Dive
Outboard-Mounted Rear Shock Absorbers
Dual Center-Control Steering
LUXURY-CAR FEATURES—
Fashion-Firm Seats
Strut-Mounted Instrument Panel with Anti-Glare Top
Metal Seat Side Panels
Deep-Recessed Safety Steering Wheel
Telltale Instrument Lights
12-Volt Electrical System
Printed Electrical Circuit
Dual Horns
Turn Signals
Dual Illuminated Ash Receivers
Twin Sun Visors
Crank-Operated Vent Panes
Foot-Operated Parking Brake
TAKE A DEMONSTRATION DRIVE AT YOUR
OLDSMOBILE
QUALITY DEALER'S

SUEZ FORGOTTEN

Old Bailey Is Trial Setting

By INEZ ROBB

LONDON — The harsh realities of the Suez crisis, petrol rationing, inflation and other morose and major issues with which the English are grappling this winter have been mercifully blotted out by Dr. John Bodkin Adams.

These grievous straits are forgotten for the moment in the national preoccupation with the possibility that the country has another distinguished mass-murderer on its hands. At all odds, the Magistrates Court at Eastbourne, the rich, old-fashioned seaside resort where the doctor practiced for more than 30 years, has remanded him for trial for the "willful murder" of at least one of the wealthy old patients whose happy custom it was to remember him substantially in their wills.

Old Bailey, the most famous prison both in British fact and fiction, will provide the historic backdrop for this trial. The pudgy, moon-faced doctor will stand in a court that descends from the one in which the surviving judtes, who condemned Charles I to death, were tried after the Restoration in 1660, and in which Jack Sheppard, the most famous of all English highway robbers, was sentenced to in 1724.

(If you would read a graphic description of Old Bailey, pull Dickens' "Tale of Two Cities" from the bookcase, and reread Charles Dabney's trial for treason.)

The Crown, i.e., the prosecution, had its days in court during the magistrates hearing in Eastbourne (a hearing that, for lack of a more concise parallel, can only be compared to a grand jury hearing in the United States). The circumstantial evidence offered may not be so damning, in the opinion of many experts, once the defense can present its own witnesses at Old Bailey.

Oddly enough, it seems a fairly common practice for a well-to-do British patient to leave his doctor a bequest. This often replaces the regular payment of a doctor's bills over a course of months or years, and is tacitly agreed upon between doctor and patient.

Under British law, a bequest is not subject to the same crushing taxation that would be imposed on a comparable sum collected by a doctor during the course of treatment and listed as income. In fact, both principals benefit. The patient has the use of the income from the bequest until death do him part from it, and the doctor, in the long run, gets a tax-free gift.

The fact Dr. Adams inherited money and substantial gifts from grateful patients probably would not in itself have brought him to the prisoner's dock. It was the medical circumstances, rather than the bequests, that roused suspicions.

In Eastbourne, where Dr. Adams was a most popular family physician, estimates of his fortune run as high as 250,000 pounds, or $700,000, a splendid sum for a practitioner who came here from Belfast with scarcely an extra pound in his pocket.

Him home, Kent Lodge, at 6 Trinity Trees, in one of Eastbourne's excellent residential neighborhoods, is a tribute to Dr. Adams's taste and substance. A large, comfortable two-story house of pale gray stone, its front door is painted a cheerful shade of green. Wide, shallow bay windows hung with immaculate curtains flank the door and are duplicated on the second floor.

But substantial as is his house, it cannot hold a candle to that of the late Mrs. Edith Alice Morrell, 81, with whose murder the doctor is specifically charged.

The late Mrs. Morrell's home, Marden Ash, is a very large manor house of white stucco on a high point of land commanding a beautiful view of the sea on one side and rolling, green downs on the other.

She was typical of the elderly women who haunt Eastbourne, and who doted on the doctor. Indeed, many still dote. They have not deserted him in prison, as his voluminous fan mail, even now that he is remanded for trial, plainly shows.

(Copyright, 1957, by United Feature Syndicate, Inc.)

Local Man Is Not Hurt In Accident

Contrary to a report in yesterday's Daily News that James Johnson, 208 Thirty-fifth Street, was injured slightly in an auto accident near Addington, Okla., he was not injured.

A passenger in the car, a Lubbock man, was injured slightly and had two stitches taken in a gash on his forehead.

Homecoming For Tire

WILLIAMSPORT, Pa. (AP) — A wheel from a truck rolled down a highway by itself and crashed throught he door of a building. Police said they believed the wheel came free from the truck without the driver's knowledge. The building was a service station.

KSNY RADIO LOG

1450 kc
MUTUAL BROADCASTING SYSTEM

TUESDAY EVENING

6:00 Twilight Serenade
6:15 Local News
6:20 Waltz Time
6:30 Gabriel Heatter And News (MBS)
6:45 Eddie Fisher Sings (MBS)
7:00 Band Stand
7:15 37th Street Church of Christ
7:30 Songs To Remember
7:45 Date 'Till Eight
8:00 Geb Heatter
8:05 News
8:10 Interlude
8:30 Record Room
9:00 Mystery
9:30 Sportscast
9:40 Rhythm at Random
10:00 News
10:15 Night Watch
10:55 Ford Final
11:00 Sign off

WEDNESDAY MORNING

6:00 Sign on
6:00 Musical Clock
6:55 News
7:00 Musical Clock
7:30 News
7:45 Times, Tunes, Temp.
8:00 According To The Record
8:05 Home Edition Of The News
8:15 Musical Bouquet
8:25 Coffee Time
8:45 Designs For Listening
9:00 Cecil Brown News (MBS)
9:15 Morning Devotional
9:30 News (MBS)
9:35 Morning Melodies
10:00 News (MBS)
10:05 Parallel to the News
10:15 Music
10:30 Queen For A Day (MBS)
11:00 News
11:05 Gab Heatter
11:10 Gaylord Houser
11:15 Social Spotlight
11:22 Guest Time
11:50 Greenstamp Jackpot

WEDNESDAY AFTERNOON

12:00 Cedric Foster News (MBS)
12:15 Luncheon Melodies
12:30 News
12:45 Variety Time
1:00 News
1:05 Piggly Wiggly Time
1:15 KSNY Matinee
2:00 News
2:05 Frontier Banaza
2:15 Here and There in Music
3:00 Texas News
3:05 Red Ball Express
4:25 News
4:30 1450 Rock & Roll
5:00 Bob & Ray Show
5:45 Here's Hollywood
5:50 Sports Time
5:55 News

We Sell The Best!
We Service The Rest!
TV - Radio - Electrical
TV Night Phone 3-4722 or 3-4809
M & M Radio-TV-Electric
Ph. 3-4809 or 3-3793 1910 27th St.

TELEVISION LOG

TUESDAY PROGRAMS

KMID-TV Channel 2 – Midland

Tuesday
4:30—Two Gun Playhouse
5:30—Lil' Rascals
6:00—Sports, News, Wthr.
6:30—Racket Squad
7:00—Big Surprise
7:30—Lucky Lager Spts.
8:00—Jane Wyman
8:30—Favorite Story
9:00—This Is Your Life
9:30—Dr. Christian
10:00—News, Wthr., Sports
10:30—Top Tunes & Talents
12:00—Sign Off

Wednesday
7:00—Today
9:00—Home
10:00—Romper Room
10:30—Truth or Consequences
11:00—Tic Tac Dough
11:30—It could be You
12:00—Movie Matinee
1:30—Eenn, Ernie
2:00—NBC Matinee
3:00—Queen for a Day
3:45—Modern Romances
4:00—Comedy Time
4:30—Two Gun Playhouse
5:30—Lil' Rascals
6:00—Spts, News, Wthr
6:30—Coke Time
6:45—INS Sports
7:00—Kruger Theatre
8:00—Kraft Theatre
9:00—Texas Wrestling
10:00—News, Wthr, Spts.
10:30—Late Show
11:45—Sign ff

KBST-TV Channel 4 Big Spring

Tuesday
5:00—Longhorn Theatre
6:00—Bruce Frazier
6:15—News, Spts.
6:30—Name That Tune
7:00—Phil Silvers
7:30—Four Star Theatre
8:00—To Tell the Truth
8:30—Sheriff of Cokchise
9:00—Frankie Laine
9:30—Trust Your Wife
10:00—News, Wthr., Spts.
10:20—Star Theatre

Wednesday
3:15—Channel 4 Previews
3:20—Movie Matinee
4:30—Afternoon Devotional
5:00—Longhorn Theatre
6:00—Bruce Fraiser
6:15—News, Spts.
6:30—Beat the Clock
7:00—Arthur Godfrey
8:00—The Millionaire
8:30—I've Got A Secret
9:00—20th Century Fox
10:00—News, Wthr., Spts.
10:20—Star Theatre

KRBC-TV Channel 9 – Abilene

5:00—Kalvin Keewee
5:30—Money for Music
6:00 News, Sports, Wthr.
6:30—Jonathan Winters
6:45—Town & Country
7:00—Big Surprise
7:30—Cisco Kid
8:00—Jane Wyman
8:30—Kaiser Aluminum
9:30—Texas in Review
10:00—News
10:10—Feature 9
10:40—Weather
10:45—Feature 9
11:30—Sign Off

Wednesday
7:00—Today
9:00—Home
9:30—The Price Is Right
10:00—The Price is Right
10:30—Truth or Consequences
11:00—Tic Tac Dough
11:30—It Could Be You
12:00—Daily Devotions
12:05—Mid Day Theatre
1:30—Tenn. Ernie Ford
2:00—Matinee Theatre
3:00—Queen For A Day
3:45—Modern Romances
4:00—Comedy Time
4:30—Laurel ? Hardy
5:00—Kalvin Keewee
5:30—Money for Music
5:45—News, Spts, Wthr.
6:30—Coke Time
6:45—News
7:00—On The Farm
7:30—Playhouse
8:00—Kraft TV Theatre
9:00—This Is Your Life
9:30—City Detective
10:00—News
10:10—Feature 9
10:40—Weather.
10:45—Feature 9
11:30—Sign Off

KCBD-TV Channel 11 – Lubbock

Tuesday
5:00—Bunny Theatre
5:15—Looney Tunes
5:45—Hospitality Time
6:00—News
6:15—Here's Howell
6:30—Hopalong Cassidy
7:00—Big Surprise
7:30—Noah's Ark
8:00—Jane Wyman
8:30—Warner Bros.
9:30—Break the Bank
10:00—Badge 714
10:30—News, Wthr. Spts.
10:50—Channel 11 Tueatre

Wednesday
7:00—Today
9:00—Home
10:00—The Price is Right
10:30—Truth or Consequences
11:00—Tic Tac Dough
11:30—It could be You
12:00—Serenaders
12:30—RFD11
12:45—Cook Book
1:30—Tenn Ernie Ford
2:00—NBC Matinee
3:00—Queen For a Day
3:45—Modern Romances
4:00—Comedy Time
4:30—My Little Margie
5:00—Cisco Kid
5:30—Eddie Fisher
5:45—Hospitality Time
6:00—News, Sports
6:15—Here's Howell
6:30—Disneyland
7:30—Rosemary Clooney
8:00—Father Knows Best
8:30—Adventures Of Hiram Holliday
9:00—This is Your Life
9:30—American Legend
10:00—Crossroads
10:30—News, Wthr, Spts.
10:50—Channel 11 Theater

KPAR-TV Channel 12 – Sweetwater

Tuesday
6:00—News, Wthr., Spts
6:15 Doug Edwards
6:30 Name That Tune
7:00—Phil Silvers
7:30—Mickey Rooney
8:00—Nothing But The Truth
8:30—Dr: Hudson
9:00—$64,000 Question
9:30—Great Gildersleeve
10:00—Red Skelton
10:30—News, Wthr. Spts.
11:00—Channel 12 Theatre
12:00—Sign Off

Wednesday
6:55—Sign On
7:00—Good Morning
8:00—Captain Kangaroo
8:25—Playtime
8:30—Captain Kangaroo
8:55—Sing Song
9:00—Garry Moore
9:30—Morning Movie
11:00—Valiant Lady
11:15—Love of Life
11:30—Search for Tomorrow
11:45—News
12:00—Network News
12:10—Stand Up & Be Coun
12:30—As The World Turns
1:00—Our Miss Brooks
1:30—Houseparty
2:00—Big Payoff
2:30—Bob Crosby
3:00—Brighter Day
3:15—Secret Storm
3:30—Edge of Night
4:00—Home Fair
4:30—Life with Elizabeth
5:00—Looney Tunes
5:15—Bar Hi-C Ranch
6:00—News, Wthr., Spts.
6:15—Doug Edwards
6:30—Giant Step
7:00—Arthur Godfrey
8:00—The Millionaire
8:30—I've Got a Secret
9:00—U.S. Steel Hour
10:00—Errol Flynn
10:30—News, Spts. Wthr.
10:45—Channel 12 Theatre
12:00—Sign Off

KDUB-TV Channel 13 – Lubbock

Tuesday
6:00—News, Sports, Wthr.
6:15—Doug Edwards
6:30—Name That Tune
7:00—Phil Silvers
7:30—Texas in Review
8:00—Nothing But The Truth
8:30—3 for the Music
9:00—$64,000 Question
9:30—Trust Your Wife
10:00—Crunch & Des
10:30—News, Wthr, Spts.
11:00—Movie
12:00—Sign Off

Wednesday
6:55—Sign On
7:00—Good Morning
8:00—Captain Kangaroo
8:25—Playtime
8:30—Captain Kangaroo
8:55—Sing Song
9:00—Garry Moore
9:30—Godfrey Time
10:30—Strike It Rich
10:00—Valiant Lady
11:15—Love of Life
11:30—Search for Tomorrow
11:45—Noon News
11:55—Weather
12:00—Network News
12:10—Stand Up And Be Counted
12:30—As the World Turns
1:00—Our Miss Brooks
1:30—TV Sermonette
1:45—House Party
2:00—Big Payoff
2:30—Bob Crosby
3:00—Brighter Day
3:15—Secret Storm
3:30—Edge of Night
4:00—Home Fair
4:45—Western Theatre
5:30—Bar-Hi-C-Ranch
6:00—News, Wthr., Spts
6:15—Doug Edwards
6:30—Giant Step
7:00—Arthur Godfrey
8:00—The Millionaire
8:30—I've Got a Secret
9:00—U.S. Steel Hour
10:00—Nat. Pro Highlights
10:30—News, Spts. Wthr.
11:00—Movie
12:00—Sign off

LEGAL NOTICE

NOTICE OF ROAD BOND ELECTION
THE STATE OF TEXAS
COUNTY OF SCURRY

TO THE RESIDENT QUALIFIED ELECTORS OF SCURRY COUNTY, TEXAS, WHO OWN TAXABLE PROPERTY IN SAID COUNTY, AND WHO HAVE DULY RENDERED THE SAME FOR TAXATION:

TAKE NOTICE that an election will be held on the 16 day of February, 1957, in Scurry County, Texas, in obedience to an ELECTION ORDER entered by the Commissioners' Court of Scurry County, Texas, on the 16 day of January, 1957, and which order is as follows, to-wit:

ORDER FOR BOND ELECTION
THE STATE OF TEXAS
COUNTY OF SCURRY

ON THIS, the 16 day of January, 1957, the Commissioners' Court of Scurry County, Texas, convened in Special session, at the regular meeting place thereof in the Courthouse at Snyder, Texas, with the following members of the Court, to-wit:

EDGAR TAYLOR, COUNTY JUDGE
T. B. KNIGHT, COMMISSIONER, Precinct Number 1
CULLEN H. TOOMBS, COMMISSIONER, Precinct Number 2
L. L. MOORE, COMMISSIONER, Precinct Number 3
DOYLE PARMER, COMMISSIONER, Precinct Number 4

being present, and among other proceedings had by said Court, were the following:

WHEREAS, a petition has been duly presented to the Commissioners' Court of Scurry County, Texas, praying the Court to order an election to be held in said County to determine whether or not the bonds of said County shall be issued in the total principal sum of $750,000 for the purpose of the construction, maintenance and operation of macadamized, graveled or paved roads and turnpikes, or in aid thereof, in Scurry County, Texas, and whether or not ad valorem taxes shall be levied on all taxable property in said County, subject to taxation, for the purpose of paying the interest on said bonds and to provide a sinking fund for the redemption thereof at maturity; and

WHEREAS, said petition further provides that subject to the authorization of said bonds by the qualified property taxpaying voters, the proceeds will be used to acquire and purchase lands necessary for rights-of-way in respect of United States Highways, Texas State Highways and Farm-to-Market Roads in said County; and

WHEREAS, it appearing to this Court that said petition is signed by more than fifty (50) resident qualified property taxpaying voters of said Scurry County, Texas, who have duly rendered their property for taxation; and

WHEREAS, it further appearing that the amount of bonds to be issued will not exceed one-fourth of the assessed valuation of the real property of said Scurry County, Texas; and

WHEREAS, it is the judgment of this Court that said petition should be granted and that an election should be called and held upon the proposition requested therein;

IT IS THEREFORE, CONSIDERED AND ORDERED BY the said Court that an election be held in Scurry County on the 16 day of February, 1957, which is not less than Thirty (30) days from the date of this order, to determine whether or not the bonds of said Scurry County, Texas, shall be issued in the amount of SEVEN HUNDRED FIFTY THOUSAND DOLLARS ($750,000.00), bearing interest at a rate not exceeding THREE AND ONE-HALF PER CENTUM (3-½ per cent) per annum, and maturing serially over a period of years not exceeding SEVEN (7) years from the date thereof, in conformity with the Constitution and laws of the State of Texas, particularly Section 52 of Article 3 of the Constitution, and Chapter 16, Acts 1926, First Called Session, as amended, for the purpose of the construction, maintenance and operation of macadamized, graveled or paved roads and turnpikes, or in aid thereof, in Scurry County, Texas, and whether ad valorem taxes shall be levied on all taxable property in said County, subject to taxation, for the purpose of paying the interest on said bonds and to provide a sinking fund for the redemption thereof at maturity.

Subject to the auhorization of said bonds by the qualified property taxpaying voters, the proceeds will be used to acquire and purchase lands necessary for rights-of-way in respect of United States Highways, Texas State Highways and Farm-To-Market Roads in said County.

THE SAID ELECTION shall be held under the provisions of the Acts of the Thirty-ninth Legislature, First called Session, Chapter 16, as amended.

ALL PERSONS who are legally qualified voters of said Scurry County, Texas, who are resident property taxpayers of said County and who have duly rendered their property for taxation, shall be entitled to vote at said election.

THAT the ballots for election shall be prepared in sufficient number and in conformity with the V. A.T.S. Election Code, adopted by the Fifty-second Legislature in 1951, and that printed on such ballots shall appear the following:

"FOR THE ISSUANCE OF BONDS AND THE LEVY OF AD VALOREM TAXES IN PAYMENT THEREOF"

"AGAINST THE ISSUANCE OF BONDS AND THE LEVY OF AD VALOREM TAXES IN PAYMENT THEREOF"

AS TO the foregoing proposition, each voter may mark out with black ink or pencil one of such expressions, thus leaving the other as indicating his vote on the proposition; or, in the alternative, each voter may vote on the proposition by placing an "X" in the square appearing on the ballot beside the expression of his choice.

THE POLLING PLACES and election officers of said election shall be, respectively, as follows:

Precinct number 1, Northeast Snyder at Courthouse, Presiding Judge, M. L. Andress
Precinct number 2, Cottonwood Flat at Schoolhouse, Presiding Judge, J. R. Helms
Precinct number 3, Ennis Creek at Schoolhouse Presiding Judge, H. B. Walker
Precinct number 4, Dermott at Schoolhouse, Presiding Judge, W. P. Herring
Precinct number 5, Fluvanna at Mercantile Store, Presiding Judge, Harry Kingston
Precinct number 6, Union at Bentley House, Presiding Judge, H. L. Hogue
Precinct number 7, Bison at Church, Presiding Judge, Gilbert Richter
Precinct number 8, China Grove at Schoolhouse, Presiding Judge, Martin Murphy
Precinct number 9, Ira at Schoolhouse, Presiding Judge, Rea Falls
Presiding Judge, Mark Johnston
Precinct number 10, Dunn at School Gym.
Precinct number 11, Lone Wolf at School Gym, Presiding Judge, Hy Coldeway
Precinct number 12, Pyron at Inadale Gin, Presiding Judge, C. H. Stahl
Precinct number 13, Hermleigh at School Bldg., Presiding Judge, T. D. Leech
Precinct number 14, Camp Springs at Methodist Church, Presiding Judge, J. O. Guinn
Precinct number 15, Canyon at Baptist Church, Presiding Judge, R. E. Adams
Precinct number 16, Lloyd Mountain at School Building, Presiding Judge, I. S. Cross
Precinct number 17, Northwest Snyder at Courthouse, Presiding Judge, Guy Glass
Precinct number 18, Southwest Snyder at Courthouse, Presiding Judge, J. E. Lemond
Precinct number 19, Crowder at Derrick Motel, Presiding Judge, J. E. Woodson
Precinct number 20, Southeast Snyder at Courthouse, Presiding Judge, Marvin Gary

SPECIAL CANVASSING BOARD:
Cecil Boren Martin Brooks Ernest Sears

THE COUNTY CLERK of Scurry County, Texas, is hereby authorized and directed to cause said notice of election to be published once each week for three consecutive weeks prior to said election, in a newspaper of general circulation published in Scurry County, Texas, and, in addition thereto, by posting notices of such election at four public places in Scurry County, Texas, one of which shall be at the Courthouse door of said County, for three consecutive weeks prior to said election.

A COPY OF THIS ORDER, signed by the County Judge of Scurry County, Texas, and certified to by the County Clerk of said County, shall serve as proper notice of said election.

The above order having been read in full, it was moved by Commissioner Parmer and seconded by Commissioner Toombs that the same be passed and adopted. Upon, the question being called, the following members of said Court voted "AYE": Commissioners Knight, Toombs, Moore and Parmer; and the following voted "NO": None.

PASSED AND APPROVED, this the 16 day of January, 1957.

Edgar Taylor, County Judge, Scurry County, Texas
T. B. Knight, Commissioner, Precinct Number 1
Cullen H. Toombs, Commissioner, Precinct Number 2
L. L. (Pat) Moore, Commissioner, Precinct Number 3
Doyle Parmer, Commissioner, Precinct Number 4

IN WITNESS WHEREOF, I have hereunto signed my name officially and affixed the seal of the Commissioners' Court of Scurry County, Texas, this the 16 day of January, 1957, pursuant to authority given by law and the above order of the Commissioners' Court of said County.

Edgar Taylor
County Judge, Scurry County, Texas

ATTEST:
Dan Cotton
County Clerk and Ex-officio Clerk of the Commissioners' Court of Scurry County, Texas.

Rates On Snyder Daily News Classified Word Ads:

One day ..... .05 Per Word
Three days ..... .12 Per Word
Six days ..... .18 Per Word
Each day following ..... .01 increase
15 word minimum rate per insertion

EARNED RATES

Space ads 95c per inch
Three days 85c per inch
Six days 80c per inch

MONTHLY EARNED RATES

For 15 words at 26 issues per month—Total $5.76
Capitals and type larger than agate at double

WORD AD DEADLINES

Weekdays ..... 5 p.m.
For Sundays ..... 12 Saturday

RULES

The publishers reserve the right to correctly classify all advertising; to edit any copy deemed objectionable for any reason, and reserve the right to accept advertising only on a cash in advance basis. Some ads are charged to phone owners purely as an accomodation—all payment is due immediately upon publication. Some types of ads are not charged under any circumstances but must be strictly cash in advance.

BUSINESS SERVICE
Who Sell What & Where Is He?

BUTANE

—Call Scurry Butane Company 3-3721 for prompt gas delivery Sales & Services, domestic & commercial appliances.

FLOWERS

—Fresh Flowers for all occasions. We telegraph flowers anywhere. Bell's Flower Shop. Dial 3-4651.

FURNITURE

—Frigidaire refrigerators, washers, Syrania Television. Also large selection of quality furniture at King & Brown.

ANNOUNCEMENTS A

SPECIAL NOTICES A-2

INCOME TAX SERVICE. Noel & Ruby Banks. 2809 Avenue S. Phone 3-3354.

LOST & FOUND A-4

FOUND man or boy's wristwatch. One block North of First Baptist Church. Apply and claim at Snyder Daily News Office by proving ownership and paying for ad.

AUTOMOBILES B

TRAILERS B-3

Trailers for Rent. Local or one way. Bud Miller's Service Station. 2900 25th. Phone 3-5181.

BUSINESS SERVICES D

EXTERMINATORS D-5

FOR PEST CONTROL: Call Clay Feagan. 3802 House Avenue. Phone 3-5324.

RADIO SERVICE D-15

RADIO & T. V. SERVICE. City calls $2.50. 213 33rd Street. Phone 3-7663. F. S. Eakes.

MISCELLANEOUS D-26

Call C. R. Agee 3-4355 or 3-5122 for painting, paperhanging, texturing. Free estimates, courteous service. All work guaranteed.

CALL O. C. FLOYD for free estimates on concrete or tile work. Dial 3-7224.

Cesspool septic tank service Pierce Moffett, 601 26th Street, Snyder, Texas. Dial 3-7179 or 3-5684.

FOR SALE
Service Station Equipment
100 lb. grease gun, creeper, roller jack, upholstery cleaning machine. Will sell all or any part at a bargain.
Call 3-3631 or 3-5227 after 4 p.m.
Riley Campbell

WOULD LIKE to keep a set of books in my home. Mr. Johnson. 1000 28th. Telephone 3-3612.

MRS. AGEES HOMEMADE TAMALES & CHILI
1617 Avenue M
Phone 3-4355

J. B. EARLY TEXACO SERVICE STATION
Tires, Batteries, Accessories.
Specialize in Motor Tune-Ups
900 25th Phone 3-9122

STORM CELLARS. No down payment. Monthly payments. Phone 3-4075, after 5 p.m.

EMPLOYMENT E

HELP WANTED, FEMALE E-2

WHITE LADY to keep house and stay in home. Call 167, Loraine, Texas.

INSTRUCTION E-8

HIGH SCHOOL. Since 1897. Study at home in spare time. Standard texts furnished, diploma awarded. Academic and financial credit for subjects previously completed. Low monthly payments. Write American School, Dept. S, Box 3143, Lubbock, Texas.

FINISH HIGH SCHOOL or Grade School at home spare time. Books furnished. Diploma awarded. Start where you left school. Write Columbia School, Box 6061, Lubbock.

FINANCIAL G

PERSONAL LOANS G-2

LOANS
AUTOMOBILE
(Financed & Refinanced)
Boats & Motors
Complete Finance Service
Low Rates
Pinnell Insurance Agency
PHONE 3-3524
1712-25th

PAWN LOANS on select articles of merchandise. Snyder Pawn Loans. 2401 Avenue S. Phone 3-6385.

WOMAN'S COLUMN H

CHILD CARE H-3

WILL CARE for your children day or night. Mrs. Bama Davis, 803 28th Street. Dial 3-5605.

CARE FOR YOUR children day and night. Free transporation. Mrs. J. C. Beavers. 501 25th. Phone 3-3935.

LAUNDRY SERVICE H-5

WILL DO IRONING in my home. Dial 3-6714.

IRONING DONE. $1.50 per mixed dozen. Ola Floyd. 801 29th Street.

WILL DO Ironing in my home. 800 27th Street. Phone 3-5550.

IRONING WANTED. 2009 Avenue R. $1.50 per dozen. Guaranteed work.

FARMERS EXCHANGE J

LIVESTOCK J-3

TOP 345 ACRE FARM, 100 irrigated from lake on East Bosque River. Everlasting water, deer and other game. Owner, Sam Belyeu. Walnut Springs, Texas.

FARM SERVICE J-5

WANTED: land breaking and grain sowing. Also garden plowing. John Bruton. Dial 3-7383.

FOR SALE: Sorghum Almum seed, representing Panhandle Seed Co. of Wellington. Jack Whites Humble Station at Union on Hwy. 180.

MERCHANDISE K

BUILDING MATERIAL K-1

PAY CASH and save!

2x4 Precision Cut Studs	$5.75
1x12 Fur Sheating	$7 25
2x4 & 2x6 8-Foot—20 Foot	$7.25
15-Lb. Asphalt Felt (432 feet)	$2.45
Premium Grade Oak flooring 2-ft. & longer	$9.95
4x8 ½" Sheetrock Per Hundred	$4.95
29 Ga. Strong Barn Corogated Iron	$9 75
2-0x6-8 Mahogany Slab Door	$5 55

VEAZEY CASH LUMBER CO.
1 Mile West On Lamesa Highway
Phone 3-6612

DOGS, PETS, ETC. K-3

FOR SALE: Fox Terrior Puppies. Six weeks old. $10. 600 34th Street.

HOUSEHOLD GOODS K-4

DEBUTANTE — FULLER BRUSHES. Phone 3-3034 after 6 p.m.

ODORLESS, soapless, gentle and kind, no foreign substance left behind in carpets cleaned with Blue Lustre. Town & Country 2403 25th.

ELECTROLUX VACUUM cleaner, fully automatic, parts and supplies, free demonstration, call John Sledge, 3-3355.

FOR SALE: Living room suit, three piece, and gateleg table. $45. Phone 3-5292 after 4 p.m. James Beckham.

MUSICAL INSTRUMENTS K-5

PIANOS
Baldwin — Werletzer
Have Several Good Used Uprights and Studio Small Pianos
Tuning--Rebuilding
Guaranteed
J. C. McBrayer
Phone 3-3760
1 mile on Clairemont Rd.

SPORTING GOODS K-6

REPAIRS ON all types guns and blusing. Fishing tackle repaire. Parts for all makes of reels. Rods rewound. The Gun & Tackle Shop. 1503 Ave. S.

MISCELLANEOUS K-11

TV WHOLESALE
Cost plus $50.00. On all makes of TV. Parts and service free for 90 days. Towers, Poles, Antennas, at large discount. Easy Terms. Call Us Before You Buy.
Ph. 3-3509—210 - 32nd.

TO MAKE ROOM FOR NEW
See the wonderful close out bargains at
Johnson's Gift Shop
2904 Ave. U.

RENTALS L

BEDROOMS L-1

SPECIAL MONTHLY and weekly rates. Ceramic tile baths, carpeted, vented heat, telephones. Tumbleweed Courts, Lamesa Highway. 3-5411.

ROOMS FOR RENT: Private bath. Private entrance, with telephone. 3301 Avenue U. Phone 3-7495.

A BEDROOM with private bath. Garage and telephone. Phone 3-3482.

NICELY FURNISHED bedroom with bath and private entrance for single person only. All bills paid. 3100 Ave. U. Dial 3-6695.

FURNISHED APTS. L-3

NICE THREE room and bath, furnished apartment, with garage. Couples only. Call 3-6537.

BAR Y MOTEL, near school, furnished apartments, motel rooms. Panel Ray Heat and telephones. Reasonable rates. 3-3068.

FOR RENT: Two room furnished apartment. Two blocks of shopping center. 1500 23rd. Phone 3-7684.

FURNISHED APARTMENT, nice concrete block building. Bills paid. Thorton Apartments, Merrill Avenue, Boothland Addition. 3-6706.

CLEAN, UNUSUALLY well furnished two room apartment. Private entrance and bath. Plenty of cabinet and closet space. $50 per month. Bills paid. See at 2301 Avenue E. Keys at 316 25th Street.

COME BY AND SEE our new special rates. Extra nice furnished apartments. Children welcome. School bus route. Motel rooms. Garages. Maid service. Panel Ray heat. Three minutes west on Lamesa Highway 180. Dial 3-6692. The Skyline Motel.

THREE ROOM furnished apartment located at 2612 Avenue U. Inquire at 2608 Avenue U.

CLEAN, NICELY Furnished two room house. Tub bath. Plenty of cabinet and closet space. $50. per month. Bills paid. Inquire at 316 25th Street.

EFFICIENCY APARTMENTS. Completely redecorated. Nice for bachelors and couples. All bills Paid. $40.00 per month. Jack & Jack Realty. Phone 3-3482.

TWO ROOM furnished apartment. Private bath, garage. No pets. Couple only. Apply in person. 1308 30th Street.

NICELY FURNISHED three room and bath apartment. Inside newly refinished. Near shopping center. Couple only. 2012 26th Street. Phone 3-8625.

FOR RENT: nice furnished modern 3-room duplex apartment. Childers apartments, Greenhill addition, Ave. R & Smith. Phone 3-3330.

For Rent—Furnished apartment, three large rooms and bath, upstairs, $65.00 per month. Bills paid. 502½ 26th. St. Call Pope, 3-5486, or 3-7296 after 6.

CLEAN, nicely furnished apartment. Two blocks from square, one block South of Furr's. 1608 27th.

ASSORTED apartments $1.00 and up. 806 26th.

LARGE, NICELY furnished two room and bath apartment. Carpeted. Quiet neighborhood. 2211 26th Street. Phone 3-5625.

UNFURNISHED APTS. L-4

FOR RENT
One and two bedroom unfurnished apartments. Four blocks from square, two blocks from Furr's Food Store.
2705 Avenue O Phone 3-5174

TWO BEDROOM, unfurnished downstairs apartment, water paid. $55. per month. Phone 3-9102. Upstairs apartment, $45. per mo. 1913 Coleman.

UNFURNISHED apartment: Nice three room and bath, couple or small family. Phone 3-4864.

FURNISHED HOUSES L-5

LOOKING FOR A place to rent. We probably have just what you want. Furnished and unfurnished houses, furnished apartments. Jack & Jack Realty. Phone 3-3482. Closed Sunday's.

FIVE ROOM furnished house. 2204 26th. Call 3-5397.

FOR RENT: Three bedroom furnished house. Carpeted and inlade linoleum. TV and all new furniture. Adults only. Claude McCormick, phone 3-6244.

FURNISHED small three room house on Clairemont road. Bills paid. Dial 3-3128.

UNFURNISHED HOUSES L-6

THREE ROOM and bath house for rent. Contact Bigham and Son House Moving. Big Spring Highway.

THREE ROOM unfurnished house. Inquire 2902 Avenue N. Phone 3-6656.

THREE ROOM and bath. Water furnished. one block North of Universal on Lamesa Highway. Phone 3-3258.

THREE BEDROOM, dining room, two baths. $70 per month. Phone 3-5292 after 4:30 p.m.

FOR RENT L-7

OFFICE SPACE for rent. Contact Charles Hooser. West Texas State Bank.

SEWING MACHINES rented by week or month, all makes repaired. Allens Sewing Machine Center. Dial 3-4812.

THREE ROOM house, furnished on O'Neal Avenue for rent. Two room house to be moved for sale. Phone 3-9107.

TRAILER SPACE L-9

FOR RENT: Trailer space. Modern Bendix Washer. Phone 3-3624. See J. A. Woods. 1511 Avenue B.

HOTELS & MOTELS L-12

BEST HOTEL. BEST PLACE. Lowest Weekly Rates. Three blocks north square on Lubbock Highway.

HOTEL DUKE. Reasonable rates. 3½ blocks West of bus station. 2305 26th Street. Phone 3-9106.

REAL ESTATE M

HOUSES FOR SALE M-2

FOR SALE: Equity in two bedroom brick home located at 2201 40th Street. Phone 3-6365 or 3-5972.

FOR SALE or rent two bedroom, two baths, living room, kitchen, dining room, attached garage. 2803 Ave. Y. Phone 3-3397.

NORTHWEST ARKANSAS has good climate, water, fishing, friendly people, progressive communities. No dust storms. Free catalogue of Farms, country and city homes, ranches, businesses. Jerry Watson, Siloam Springs, Arkansas.

FOR SALE OR TRADE: Revenue property and home. Would consider property in Abilene or Sweetwater. See owner at 2110 27th Street.

Use Classified Ads
3-5486

Hay For Sale
Idaho No. 1
$45.00 TON
Snyder
Feed & Seed

REAL ESTATE M

HOUSES FOR SALE M2

LARGE LOT
100 Ft. frontage on Clairmont Road with building and residence on separate lot. Priced to sell all together or will sell separately.

15 ACRES
On Clairmont Road with large Masoneyhouse almost complete. Excellent water well cased with new electric pump.

WE NEED GOOD LISTINGS
WITH REASONABLE DOWN
PAYMENTS
TO BUILD OR BUY
SEE
PINNELL REALTY CO.
FHA - GI - Conventional Loans
1712 - 25th
Dial 3-3524

FOR SALE: Two houses. One three bedroom on three lots. $3500. each. Phone 3-3179.

$950.00 WILL BUY EQUITY
in very nice two-bedroom home on paved street. Fenced back yard. Air conditioned. Must sell by Feb. 1st.
DIAL 3-6306 or 3-4914

VETERANS
907 30th Street—New 2 Bedroom now under construction—Close to Central Elementary and Jr. High School—Paved street—Buy now and choose your own colors. Only $8350.00 with $200.00 down payment plus closing costs.

2800 41st Street—Just starting a new 3 Bedroom home and should be finished in about 6 weeks. Look at our plans on this lovely home, buy now and pick your own color schemes. $10,900.00 with $350.00 down plus closing costs.

2812 40th. Street—The Highlands Addition — 3Bedroom, 2 Bath Home to be started immediately. Completed in about 6 to 8 weeks. Mr. Veteran you can purchase this lovely home for only $14,000.00 with $300.00 down payment plus closing costs. Look at these plans today and plan your own color schemes.

SCOTT & SCOTT REALTY COMPANY
BIG SPRING HIGHWAY
DIAL 3-6306 or 3-6307

POSSIBILITIES
This home is full of them. Here we have a large, older home with 5 bedrooms, 3 baths, 2 fire places, basement, central heating & air conditioning, can be used as large residence & income property. Large cornner Lot, There is lots more to tell, but come to Jack & Jack for further information.

TWO BEDROOM
Equity $750. Monthly Payments $53. Fenced back yard. 604 33rd Street.

For further information call Jack & Jack Reality.
JACK & JACK REALTY
3-3482
1921 - 26th Street

WILL SELL or trade equity in two bedroom home near High School. $50.00 monthly payments. Call 3-5593.

FOR SALE
200 Acre farm in Scurry County. Approximately ½ mineral rights. $57.50 per acre.
George J. & Lydia Webb
Lobby of Manhattan Hotel
Phone 3-5171

HOUSE MOVING M-3

FOR SALE: Large house. Approximately 1,200 feet of floor space. To be moved Call 3-5285 after 7:00 p.m.

FOR SALE OR LEASE M-10

FOR SALE OR LEASE
Nice two bedroom rock venier home with bath and nice basement. One bedroom and bath garage apt. This property is in A-1 condition, carpeted and located in one of the best neighborhoods in town. For further information see
Sterling Taylor
1910 25th. Phone 3

GETTING A KICK OUT OF IT—Eight beauties selected from hundreds of candidates for the new Ziegfield Follies review get together for the first time in New York. The girls, who will open the new Follies on March 1, are left to right: Anne Drake, Cedar Rapids, Iowa; Roberta Browne, San Francisco; Charlotte Foley, Rockwell City Iowa; Barbara Hall, Pittsburgh, Pa.; Fern Tailer, Locust Valley, N. Y.; Pat Gatson, San Antonio, Texas; Gloria Kristy, Grand Mavais, Minn.; and Denise Collette, New York City.

Cost Of Campaign In U. S. Runs High

WASHINGTON, Jan. 29 (AP)—The presidential and congressional election campaigns cost the Republican and Democratic parties some 10 million dollars at their national levels.

Political arms of organized labor—those reporting on a national basis—put something like $1,300,000 into the campaign. There is no way of telling how much corporation executives contributed.

The party and labor figures are on file in reports that have to be submitted to Congress. How many more millions were spent, in funds that didn't have to be accounted for, is a mystery and likely to remain one, the laws and politicians being what they are.

On top of the national campaign costs are the incalculable expenditures on races for state, county and local offices.

Putting together a valid picture of how much was spent on electioneering last year is completely impossible. Too many pieces of the jigsaw are missing.

A Senate Elections subcommittee has been hunting some of the missing parts and plans to report on its findings next Thursday.

Information gathered by an Associated Press survey here and in state capitals underscores a pair of old points:

Laws governing the reporting of campaign contributions and expenditures are a loose, patternless, toothless, unenforced hodgepodge.

The politicians who can improve them are affected directly by them and inclined far more to talk than to action when it comes to strengthening them.

One big loophole is the "committee" gimmick. Parties and individual candidates use it to dodge around limits on campaign spending. Organized labor uses it in a different form to get around the ban on union contributions to federal campaigns—the union activities are carried on through political action or education committees.

Corporations also are forbidden to contribute to campaigns for federal office. But there is nothing to stop their officials from donating to some candidate they admire or think might be friendly.

The federal corrupt practices law limits the Democratic or Republican National Committee to spending three million dollars in a year. But there is no limit on the number of allied committees that can organize and spend three million apiece.

School Papers Change

By RELMAN MORIN

NEW YORK (AP)—The teen-ager's high school newspaper came into the house the other day, like a bulletin from outer space.

Foreign news on page one. They have "adopted" a town in Greece and a Greek student had written back. A competent report described developments in a constitutional question. Other items reflecting a world incredibly different from your own high school world, more complicated, showing stresses and anxieties unimaginable to the teen—ager of a generation ago.

Think back a moment.

No shadow of war darkened America in the 1920s. War had been locked away securely, people said, by the Kellogg-Briand Pact; nations bound themselves never again to use force. Armies were small. Conferences in Washington and London had drawn the fangs of the big navies, limiting them, in theory, to purely defensive capabilities.

A "dictator" was a dusty word in the pages of ancient history. few people had even heard of "genocide."

The atom? Intercontinental missiles? Buck Rogers stuff. Oh, sure, there were bombs, but not very big ones. Besides, how could anyone bomb America? The oceans were much too wide.

On another front, the future stretched ahead into reaches of dazzling promise. Business was booming. The stock market, running wild, was going through the roof. Not unreasonably one way or another, a young man might hope to make—and keep—a million dollars before he was 40, which, of course, was getting pretty well along in years.

It was a serene, uncomplicated world, with cerulean skies and favorable winds.

And in a wink, it blew to bits. First the depression, then the dictators, then war in several forms.

YOUR INCOME TAX

Tax Deadline Is April 15

By WILLIAM O. VARN
AP Newsfeatures

This is the time of year when Uncle Sam is ready to receive greetings from you in the form of your income tax return, along with the money if you owe any tax.

On the other hand, if you have overpaid your tax, you're in line to get a refund check after you file your return. The sooner you file the sooner you can expect that refund.

If you haven't collected the figures on how much you earned, together with details on possible deductions you may take, now is a good time to start.

You can fill out your income tax return now and send it in as soon as your employer (or employers, if you worked for more than one) provides you with his record of how much he paid you and how much taxes he deducted from your pay during 1956. He will give you these figures on Form W2.

If you work for salary or wages, you must attach this Form W2 to your return when you send it in. If you are self-employed, you don't have to wait. You can file as soon as you wish, using your own records for your income and how much you already have paid on your estimated tax for 1956.

The tax deadline, April 15, comes on Monday this year. You have until midnight that night to mail your return to your district director's office. You can get this address from the instructions that come with your tax forms or from someone in your post office or bank.

Everyone who had income of $600 or more in 1956 must file a return, regardless of whether any tax is due. However, if you are 65 years of age or older you do not have to file a return unless your gross income was at least $1,200.

If your income was below those minimums, you should file to obtain a refund of any tax withheld by your employer.

• • •

This series of articles is designed primarily to aid the vast group of taxpayers who file and settle with the government for the amount of tax due on salary or wages they earned during the year. Between 65 and 70 per cent of those filing fall into this group.

Your district director's office will be glad to assist you in making out your return. If your returns are complcated this would be advisable if you aren't sure of the steps. This is especially advisable for those with income involving capital gains and losses, real estate transactions, retirement income from several sources and large amounts of dividends and interest.

There have been no major changes in the tax law since your last return. This also is true of the tax forms. The only exception, which will be explained, has to do with Form 1040A and gives taxpayers an option to compute their own tax.

Basically, in filing your return, there is one simple process. That is to determine the total or gross amount of your income, then reduce this to the amount on which you must pay tax or ask a refund.

There are certain deductions, exemptions and credits to which you are entitled. There also are some things you can exclude from your income. All of these help to whittle down the amount on which you must pay tax and can save you money.

This series of articles is aimed to help you locate and apply the deductions you may make.

The revenue service estimates close to 60 million individual tax returns will be filed this year. More than 40 million are expected to file on the simpler forms of returns which these articles will discuss.

TOMORROW: Choosing the form.

Wright To Baghdad

SANTA BARBARA, Calif., Jan. 28 (AP)—Architect Frank Lloyd Wright has disclosed he will go to Iraq in March to design and build an opera house in Baghdad.

Plans For Academy

WASHINGTON, Jan. 29 (AP)—Rep. Frelinghuysen (R-NJ) suggested today the creation of a foreign relations academy on the order of West Point or Annapolis.

Little Need For Polio Is Seen By Dr. Salk

CHICAGO, Jan. 29 (AP)—Dr. Jonas E. Salk today said "there need be little, if any" polio in the United States this year if all potential victims are vaccinated.

Dr. Salk, who developed the vaccine which bears his name, spoke before 200 representatives of state medical societies. The gathering was arranged by the American Medical Assn., to urge steps to eliminate polio.

Dr. Salk told the medical officials that "there need be little, if any, paralytic poliomyelitis in the United States in 1957 if all who are potentially susceptible are treated with vaccine that is now available."

Just For The Record

STERLING, Colo. (AP)—Patrolman Clemens Maul knows now what notches on a BB gun mean.

The youthful owner of the gun explained he had cut a notch on the gun stock for each of his victims—all sparrows.

He Has Two Bad Breaks

MILWAUKEE (AP)—The Clifford Miron family was the victim of two bad breaks recently.

Miron slipped on some ice and broke his left leg. While he was traveling home from the hospital, his 2-year-old son, Alan, tumbled from a living room chair and fractured his right leg.

KING SAUD GIVES CHILDREN'S PARTY— King Ibn Saud of Saudi Arabia, enroute to the United States for conferences with President Eisenhower, plays host at a party for children aboard the liner Constitution. Co-host is one of his sons, Prince Mashhur, 5, right foreground with white headdress, who is coming to the U.S. for treatment of partial leg and arm paralysis. King Saud is due to arrive in New York City Tuesday enroute to Washington.

DO YOU KNOW-

- the friendly folks at SNYDER FURNITURE CO.? The last name of the co-owners is Pruitt - the last name of the manager is Lewis - What are their first names?

GET ACQUAINTED—in those two words, is the key to happiness. Perhaps you'd be surprised to know the ADDED pleasure of your living in Snyder by knowing one hundred more individuals

"LET'S GET ACQUAINTED" . . .is to be that time of introducing "more people to more people" and an event in which everyone can take a part.

Let's Get Acquainted

For folks who like the flavor of bread baked with buttermilk

Baked with the same *Signature Quality* that gives all Mrs Baird's Bread its distinctive like-you-would-bake-it goodness.

MRS BAIRD'S BUTTERMILK BREAD