THURSDAY

# THE SNYDER DAILY NEWS

VOL. 18, NO. 158 SNYDER, TEXAS (79549) THURSDAY, NOVEMBER 2, 1967 TEN PAGES—PRICE 5c

## The SDN COLUMN

The Rev. Bill Parkey, pastor of the First Christian Church in Snyder, came out in first place in an encounter with a would-be holdup man under the bright lights of a busy St. Louis street recently.

As a token, he finally gave the man four pennies, and the culprit apparently was content to be on his way.

Rev. and Mrs. Parkey were in St. Louis attending the national convention of Christian Churches. The incident happened at Washington and Sixth Streets in front of one of the biggest department stores in that Missouri metropolis, and Rev. Parkey says there must have been at least 50 people in the immediate vicinity when he was suddenly approached by this man who poked Rev. Parkey in the stomach and said, "I'm going to have some money!"

"I had some Travelers Checks, a $5 bill and four pennies, and I told him he was not getting any of it, although if he needed something to eat or a place to sleep I would help him locate an appropriate agency," said Rev. Parkey.

"I know you've got money and I'm going to have some," the would-be bandit persisted.

Rev. Parkey said he finally handed the man the four pennies and told him that was all he was going to get. By that time, apparently the man decided the element of surprise had evaporated and he beat a retreat.

★ ★ ★

Rev. Parkey sized the situation up as a swift-moving racket which probably netted the man a lot of $1 bills. He jabbed Rev. Parkey in the ribs at the outset in a rather jovial way and continued the encounter in a way that probably would be interpreted by passersby as a prank.

"I believe he thought I would reach in my pocket quickly and pull out a dollar bill or some change and hand it to him and he could be gone within a few seconds," said Rev. Parkey. "Anyone looking on would think he was an ordinary panhandler."

★ ★ ★

George Dolan, the Fort Worth Star Telegram columnist, has written a book. The contents are "real human trivia he has garnered over the years," according to the publishers, Branch-Smith, Inc., of Fort Worth.

The title is "Slightly Left and Right of Center." I was favored with a review copy and must say

See SDN, Page 2

★ ★ ★

## Today In History

Today is Thursday, Nov. 2, the 306th day of 1967. There are 59 days left in the year.

Today's highlight in history:

On this date in 1962, President John F. Kennedy announced that Soviet missile bases in Cuba were being dismantled.

On this date:

In 1782, Gen. George Washington delivered his farewell address to the Army near Princeton, N. J.

In 1889, North Dakota and South Dakota became the 39th and 40th states.

In 1920, radio station KDKA in Pittsburgh, Pa., began the first regular schedule of broadcasting as it reported the returns of the election contest between Warren Harding, the winner, and James M. Cox.

In 1930, Haile Selassie was crowned emperor of Ethiopia.

In 1948, President Harry S. Truman confounded the experts and won re - election.

Ten years ago: At least 25 persons died in the collapse of an eight - story apartment house in Manial, Egypt.

Five years ago: The United States cautioned India against expecting an U. S. airlift of military aid to work magic against Chinese Communist invaders.

One year ago: President Johnson returned from a seven nation Pacific tour.

★ ★ ★

## THE WEATHER

SNYDER TEMPERATURES: High reading Wednesday, 67 degrees; low, 39; reading at 7 a.m. today 42 degrees.

North Central Texas: Mostly cloudy and turning colder tonight. Friday cloudy, colder and possible light rain. Low tonight 38 in northwest to 52 in south. High Friday 44 to 54.

Northeast Texas: Increasing cloudiness and turning colder tonight. Friday mostly cloudy and colder with possible light rain in north. Low tonight 40 in north to 52 in south. High Friday 50 to 58.

Northwest Texas: Mostly cloudy tonight with occasional rain, changing to snow in north. Colder in north and central portions, turning colder in south. Friday cloudy and colder with occasional snow in north. Scattered light rain in south. Low tonight 26 in north to 42 in southeast. High Friday 39 in north to 52 in southeast.

Coast: Increasing southerly winds 10 to 20 knots tonight, shifting to north 20 to 30 knots Friday afternoon.

Southeast Texas: Fair and warmer tonight. Increasing cloudiness, turning windy and colder Friday. Low tonight 48 to 60. High Friday in 60s in northwest to 75 along coast.

Southwest Texas: Increasing cloudiness, turning windy and colder tonight. Cloudy and much colder Friday with scattered light rain. Low tonight 38 to 48 in north, 48 to 55 in south. High Friday in 40s in north to 60s in south.

NEW ATTACK ON HEADQUARTERS

# Viet Cong Drive Hurled Back

★ ★ ★

## Goldberg Pledges To Back Move

WASHINGTON (AP) — Ambassador Arthur J. Goldberg promised today to "persevere with all the resources at my command" to get the U.N. Security Council to "carry out its clear responsibilities under the charter with respect to Vietnam."

But the chief U.S. delegate to the United Nations also told the Senate Foreign Relations Committee that a recent canvass of the Security Council showed a general unwillingness to try to initiate peace efforts.

Goldberg said adoption of a proposed Senate resolution aimed at obtaining U.N. action would nevertheless support his endeavors.

The ambassador cited several instances in which North Vietnam, the National Liberation Front and Red China have refused to recognize the right of the United Nations to act.

Goldberg appeared at a final hearing of the committee on the resolution, sponsored by Senate Democratic Leader Mike Mansfield of Montana. The measure has the support of 56 senators.

Goldberg concentrated on the Mansfield resolution, and made only one brief reference to a proposal of Sen. Wayne Morse, D-Ore., under which the United States would agree in advance to accept any U.N. mandates designed to bring peace in Vietnam. The Mansfield proposal would only call on President Johnson to consider directing Goldberg to press for action.

Indications are the committee will approve Mansfield's approach and send it to the Senate for a vote.

A second U.N.-Vietnam resolution, sponsored by Sen. Wayne Morse, D-Ore., contains a highly controversial feature that makes committee approval unlikely. It urges Johnson to commit himself in advance to any mandate the world organization issued on the war.

Critics of the Morse resolution have said the first such mandate probably would be a directive to halt U.S. bombing of North Vietnam without ordering a corresponding slowdown in the North Vietnamese war effort.

HOUSES TUMBLED BY NORWEGIAN LANDSLIDE — Aerial view shows damage caused by a landslide at Troegstad in eastern Norway. Four persons were reported missing and 10 houses damaged or destroyed in the slide following torrential rains in the region. (A PWirephoto by cable from Oslo)

## Amendment Is Favored

The Snyder Chamber of Commerce has gone on record in favor of a proposed amendment to the Texas Constitution which would authorize the acquisition and development of additional state park facilities.

A resolution signed by Bentley Baize, Chamber President, noted that the Texas State Parks system "is far behind in meeting the needs of the citizens of the State of Texas.

Also, it was noted in the resolution that "adequately preserved and developed recreational, historic and scenic state parks will provide a stimulus for tourist travel in Texas.

## Bank Staff 100 Per Cent

Employes of the West Texas State Bank have joined the list of 100 per cent contributors in the Scurry County United Fund campaign, it was announced this morning.

The total accounted for in the drive stood at $24,772.50.

The United Fund is seeking $39,605 to support the operations of six participating agencies.

## More Cold On The Way

BY THE ASSOCIATED PRESS

Cold, moist air pushed through the Rockies and the Great Plains today, dropping temperatures to the freezing point and bringing Texas the promise of snow and the coldest weather this season.

Hazardous driving warnings and locally heavy snow warnings went up for northeastern New Mexico. Snows of 4 inches or more were expected by tonight as the cold front moves southward into North, Central and Northeastern New Mexico.

More snow is forecast in the Oklahoma Panhandle where temperatures will drop to below freezing levels with strong northerly winds.

As the cold air moves into Texas, it was expected to bring light rain in the upper Texas Panhandle by evening.

Forecasts called for this to turn into light snow in that section Friday with scattered rainfall reaching into the state's north central and northeast sections.

Meanwhile, skies cleared throughout Texas and early morning temperatures generally were above freezing. Dalhart recorded a low of 33 degrees with Brownsville the warmest at 59.

Temperatures in the Panhandle are expected to drop as low as 26 degrees and in extreme Southwest Texas down to 28 as the norther moves into the state.

## More Homes Needed For Helping Hand

Although more volunteer homes are needed, "Project Helping Hand" is now in effect.

This project is sponsored by the Veterans of Foreign Wars Ladies Auxiliary and is endorsed by the Snyder Police Department, the Chamber of Commerce and Snyder Public Schools.

Object of "Project Helping Hand" is to designate at least one house in each block as a "helping hand" for children in distress. The volunteer houses will be identified by a blue sign with an extended hand in white, with red letters proclaiming "Helping Hand."

The purpose is to protect children of the community from such perils as menacing strangers, neighborhood bullies, threatening dogs and the fear of being lost.

Those in "Helping Hand" homes will call parents when a child seeks refuge and in the event of molestation police also would be notified.

Anyone wishing to volunteer a home as a "Helping Hand" station may call Bonnie Timora at 3-9826, Idell Clay at 3-4256, or Ethel Sowell at 3-5346.

## Red Losses Running High

SAIGON (AP) — Viet Cong troops tried and failed again in a massive attack today to capture Loc Ninh, a district headquarters town they first struck last Sunday. U.S. and South Vietnamese soldiers, artillery and planes hurled them back.

Field dispatches said 463 Communists were killed in this fourth drive of the week on Loc Ninh, near the Cambodian frontier 72 miles north of Saigon.

If confirmed, the new casualty figure would push the total enemy dead through the running battle in that sector to 832.

Spokesmen reported the allied losses through the week totaled 35 dead and 106 wounded.

In the latest battle, the allies sent the Communists reeling with firepower including six 105mm howitzers, Air Force tactical fighter-bombers, eight-engined B52 saturation bombers and twin-engine C47s armed with rapid-firing Gatling guns.

The fighter-bombers hit Communist positions with 72 strikes while the C47s fired 28,00 rounds of ammunition. B52s flew their third strike in two days on the Communist positions.

American troops suffered one dead and 11 wounded in the latest fighting. South Vietnamese casualties were put at five dead and 1 wounded. Total allied casualties reported for the five-day battle are eight American dead and 32 wounded and 23 South Vietnamese killed and 74 wounded.

Allied troops also reported capturing four prisoners of war from the Viet Cong's 273rd Regiment and 24 weapons, including three new Soviet-designed RPG7 rocket launchers and two flamethrowers.

The assault on Loc Ninh, near the Cambodian border, was one of three Communist attacks up and down the countryside that also included the daring seizure of a South Vietnamese district headquarters hamlet that sits between two big American bases in the central lowlands 36 miles northeast of Saigon.

The Viet Cong burned down more than 300 homes in the assault on Dai Loc hamlet, killed seven civilians and wounded 10 before pulling out, military officers said.

During the attack, the guerrillas pinned down South Vietnamese troops at the nearby headquarters compound and U.S. Marines at two positions about six miles to the southwest with mortar attacks. Unofficial reports said nine Marines were killed and 14 wounded.

Dai Loc is between the U.S. Nang and the headquarters of the U.S. Army's Americal Division at Chu Lai, between 20 and 30 miles from each.

## Shots Fired At Rarick

NEW ORLEANS (AP)— Four rapidly-fired shots missed Rep. John Rarick, D-La., candidate for governor in Saturday's Democratic primary, early today.

Police began a search for three, or possibly four men, in a small, black car from which the shots were fired.

Rarick, 43, had been at television station WWL preparing a message for use in the final days of the campaign.

The shots were fired as the congressman, his wife, and executive assistant Neal Edwards returned to their hotel in the French Quarter and left their car in the garage.

Edwards said that when the first shot was heard, the group either fell down or ran between cars parked in the garage. No one was injured. One shot chipped part of the garage.

Rarick is one of four candidates running against Gov. John McKeithen.

### Reminder Issued On Tax Discount

Area residents were reminded this morning that they can receive a 2 per cent reduction on their county taxes if they are paid during the month of November.

Don Adams, Scurry County tax assessor - collector said taxes paid during December will carry a 1 per cent reduction. Beginning in January, there are no reductions allowed, and penalties are added later.

## Heavy Snow Coats Rockies

BY THE ASSOCIATED PRESS

Heavy snow fell in the Rockies today making highway travel hazardous.

Locally heavy snow warnings or hazardous driving warnings were issued for much of Wyoming, Nebraska, northwestern Kansas, the mountains and east slopes of northern Colorado and the New Mexico mountains.

SENATE RIOT PROBE

# Negro Payoff In Houston?

By JOHN CHADWICK
Associated Press Writer

WASHINGTON (AP) — A Houston antipoverty worker credits the hiring of Negro militants under a federally financed program with heading off a racial crisis in the Texas city last summer.

But the chairman of a Senate panel probing U.S. riots suggested such a move amounted to "paying off" dissatisfied Negroes just to obey the law.

The exchange came Wednesday as the Senate investigations subcommittee continued its Senate-ordered probe of the causes of Negro riots.

Samuel L. Price, a Negro and a deputy director of the Harris County Community Action Association, told the panel that the program—called Project Go—and paid for with $60,000 in federal funds—was organized in the month after a riot at Texas Southern University in Houston.

Officials from Texas Southern were to testify today.

Among those hired, said Price, were two men under indictment for the slaying of a policeman during the May 16 uprising at the state's largest Negro university.

Establishment of Project Go represented a policy decision by city and poverty officials "to actively involve the dissenters, the agitators, troublemakers, and the militants in constructive activities," he said, adding that such persons were among 691 persons hired and put to work on a variety of community jobs at $1.40 to $2 an hour.

"How did it work out?" asked Sen. Jacob K. Javits, R-N.Y.

"Perfectly well," Price replied. "We gambled and won. Houston did not blow."

"You think the $60,000 spent contributed to peace and preventing further violence?" asked Chairman John L. McClellan, D-Ark.

"I know it did," said Price.

Then McClellan asked the antipoverty worker if he advocated a national program of hiring Negro agitators, in effect "paying off" Negroes for not violating the law.

Price said he didn't. Then he added: "We are going to have to create a climate where these people can work and feel they are an integral part of society."

### Fighters Battle Last Of Blaze

San Diego, Calif. (AP) — Fire fighters worked today to contain the last of Southern California's disastrous brush fires as the loss of human life reached five and property damage estimated exceeded $10 million.

A crew of 1,200 men surrounding the stubborn 10,000-acre Julian blaze were hampered by steep canyons.

Gov. Ronald Reagan said steps would be taken to aid property owners hit by the fires which have ravaged 162,000 acres in Los Angeles, Orange and San Diego counties since Sunday.

RESCUE HORSE IN FIRE — A frightened horse is led from a boarding stable as flames raced through thousands of acres in southern California in the vicinity of the town or Orange. Many homes were destroyed in the area southeast of Los Angeles. (AP Wirephoto)

## 200,000 Idle In Labor Disputes

By GLENN WOLF
Associated Press Writer

Labor disputes across the country kept more than 200,000 workmen off the job today and partially tied up production in a variety of industries ranging from automobiles to machine guns.

Also involved were such diverse service-type employes as bus drivers and hospital nurses.

Longest, and least optimistic of settlement, was the industry-wide copper strike which entered its 111th day. The walkout widened overnight and there was little hope of settlement before the year's end. More than 50,000 have been idled since the bulk of U.S. copper production was halted July 15.

Although a new national contract between Ford Motor Co. and the United Auto Workers union was ratified and signed days ago, assembly lines remained at a standstill over the sometimes thorny issue of at-the-plant agreements on the local level. Twelve UAW Ford locals were yet to come to terms on these supplements to the national contract.

Production of the M60 machine gun, widely used in the Vietnam war, was halted Wednesday night when 1,500 workers struck the New England division of the Maremont Corp. at Saco, Maine. Some 1,000 members of the Textile Workers Union of America, AFL-CIO, voted Tuesday to reject a new 34-month contract offer. No further negotiations were scheduled.

A walkout by six men in Colorado, equipment installers for Western Electric Co., spread into New Mexico, Arizona, Texas and Utah. A spokesman for the Communications Workers of America, Local 8490, said before the overtime assignment dispute is settled, all 900 of the local's members may be on strike in the seven states where Mountain States Telephone Co. operates.

By ABIGAIL VAN BUREN

DEAR ABBY: After 18 years, my husband and I are finally building our dream house. Our problem is our 14-year-old son, Clyde. He thinks we should decorate it according to HIS taste instead of our own.

My husband and I like Early American, but Clyde likes modern. We compromised and decorated his bedroom in modern, but he isn't satisfied. He wants us to decorate the family room in modern, too. Clyde says if we do it in our "square" Early American style he will not bring any of his friends over. We want him to have his friends over, but we've worked hard for this lovely new home, and think we should be able to decorate it the way we want to. Your opinion would be greatly appreciated.

TROUBLED MOTHER

**DEAR MOTHER: It's one thing for a 14-year-old to express a preference in decor, but for him to threaten his parents with refusing to bring his friends home unless he gets his own way, I think is a bit much. Do the family room in Early American, and I'll bet Clyde will overlook the "squareness" and come 'round with his friends.**

• • •

DEAR ABBY: I have read your column for years and this is the first time I have ever felt compelled to write and protest one of your answers. It is in regard to "CONCERNED AND FURIOUS," who was upset over a neighbor's allowing her pre-school children to play in the nude in the back yard in full view of the public.

Abby, what "public?" Busybodies who have nothing more important to do than watch their nieghbors? They should be concerned for their own dirty minds. And you, Dear Abby, should be ashamed for advising them to "call the police, who will inform those neighbors in question of the risks involved with nudity of small children." But perhaps, with people like you, thinking everything has a dirty meaning, yes, those children ARE in danger. Try cleaning up your own thoughts before you censor the thoughts of others.

ALSO FURIOUS

**DEAR ALSO: Hold it! I see nothing "dirty" about nudity in children. Nor would I have objections to children playing in a fenced - in area — away from public view, or where their mother could keep her eye on them. But there ARE risks in allowing nude children to play in full view of the public and in an area not fenced-in. True, no healthy - minded person would look twice at a naked child, but how about the offchance that some mentally deranged person might wander by and become aroused at such a sight?**

**If you doubt that this can happen, check with any homicide squad. They have on file records too hideous to describe here of crimes perpetrated on such children.**

• • •

DEAR ABBY: When all a lady could find in the way of shoes were those pointed toes with narrow high heels, you had a letter of protest in your column.

Today, the sensible shoes are back, thank heavens, but look what has happened to the dresses. Let's be honest. No one over 22 years of age looks good in a mini-skirt. Don't say, "the men like them," because their reasons for defending mini-skirts are obviously selfish.

Lest you think I am being defensive, I am a 52-year-old grandmother and still wear a size 12.

I am not opposed to young people having their fads in dress, but they don't have to take over the entire fashion world. It's unfair and ridiculous!

The only good thing I can say about the new clothes is they're saving me money, for I refuse to buy the "garbage" being shown today.

DISGUSTED

THE SNYDER DAILY NEWS

Published Sunday morning and each evening except Saturday by the Feather Printing and Publishing Co., Inc., at Snyder, Texas 79549.

Entered as second-class matter at the Post office at Snyder, Texas.

SUBSCRIPTION RATES: By carrier in Snyder 35 cents per week $1.50 per month. By mail in Scurry and adjoining Counties, one year $9.95. Balance of Texas one year $12.50. All other States $15.00.

MEMBER OF THE ASSOCIATED PRESS.

The Associated Press is exclusively entitled to use for republication all news dispatches in this newspaper, also local news published herein. All rights reserved for republication of special dispatches.

## Yonge Rites Set At Lubbock Today

Funeral service was set for 2 p.m. today for Mrs. Arthur Yonge Jr., who died Wednesday morning at her home in Lubbock.

Rites were to be held at St. Paul Episcopal Church with the Rev. W. B. Easter, assistant rector, officiating. Burial was to be in Terrace Cemetery at Post, under direction of Rix Funeral Home of Lubbock.

Surviving are a daughter, Mrs. Edwin L. Neill, of Lubbock; two sisters, Ella Mae Sturdivant of Austin and Mrs. Mosley Pharr of Corpus Christi, and a brother, John W. Sturdivant of Tulsa, Okla.

## HOSPITAL NOTES

Chaplain: Rev. John Bollinger

ADMISSIONS: Eril Sandefur, Roscoe; James Barnhill, Rt. 2; Oscar Like, Logan, Okla.; Gumesindo Alderette, Rt. 3; Helen Borum, 2311 Merrill; Tommy Rylander, 416 Twenty - ninth.

DISMISSALS: Claudia Williams, Carolina Yberra, Kate Darnell, Dennis Alsup, Rufus Braziel.

## Theft Of Battery Is Reported Here

Thieves stole a battery from a 1958 Model Ford parked on the east side of Dupree Motor Co., 1607 Twenty - fifth Street sometime Monday night.

The car and battery were owned by the firm. The theft was detected Tuesday morning when a mechanic turned on the ignition and was unable to start the vehicle.

## 87 Arrests Made Here In October

Police made 87 arrests during the month of October, according to a monthly report released this morning by Chief of Police Stephen Clark.

He said officers issued 199 tickets during the month, including 118 for speeding. Police investigated 23 wrecks, including two involving injuries, but there were no deaths in the City limits as a result of motor vehicle collisions.

Of the 87 arrests, 18 persons were transferred to the jurisdiction of County Court for the following offenses: 1 disturbance, 2 theft under $5, 3 runaways, 3 driving while unlicensed, 1 minor in possession of alcoholic beverages, 1 theft over $5, 3 aggravated assault, 1 escaping custody, and 1 for destruction of private property.

Fines collected in Corporation Court during October totaled $4,134.

Police vehicles traveled 3,742 miles during the month, and officers investigated 436 complaints.

Tennessee has three quarterbacks behind senior Dewey Warren of Savannah, Ga.

## 2 Vehicles In Collision

There were no injuries, but considerable damage resulted from a two - vehicle collision at Avenue M and Twenty - fourth Street at 2:43 p.m. Wednesday.

Involved were the 1958 Model Ford of Luz Carrisalez, 903 Avenue Q, and the 1965 Model Oldsmobile of Maggie Ornetha Walton, 3713 Avenue U. Damage to the Ford was placed at $75, and damage to the other car was estimated at $275.

Officers stated the mishap occurred as Carrisalez was going north on Avenue M while the other vehicle was traveling west on Twenty - fourth Street.

Mrs. Ken Wood, 2705 Thirty-eighth Street, complained to police when she was forced to swerve into the barrow ditch to avoid hitting debris on the Colorado City Highway at 6:15 a.m. Wednesday. Her car sustained two "blowouts," according to the police report. Maintenance workers from the State Highway Department cleared the debris from the roadway.

Jerry DePoyster kicked eight placements in 11 attempts in his first three games this season for Wyoming. He made good on four of nine field goal attempts.

## Court Order Issued Here, Against Cafe

District Judge Sterling Williams this morning signed a court order prohibiting the Davis and Son Cafe and Hotel, 3501 Avenue M, from operating in violation of state liquor laws.

The order stemmed from a civil action brought by the state against the establishment. Named as defendants in the suit were Floyd Wellington, R. V. Thompson, Jr., A. G. Jones, Anderson Davis, Jr., Shirley Ann Wells, Pete Davis and J. L. Bowdy.

The complaint was signed by District Attorney Wayland Holt on a supporting affidavit sworn to by Sheriff Keith Collier. Trial was held here last week, and attorneys for the defense were given an opportunity to examine the court order before the judge signed it.

Defendants posted $1,000 surety bond and will be allowed to continue operating the establishment so long as they do not violate state liquor laws. Should such laws be violated, the court could call for a forfeiture of the bond and order the building to be padlocked.

In the suit, plaintiff alleged that the building was a nuisance and had been used for the illegal possession or sale of alcoholic beverages.

The court order upholds the contention of the state that the building is a nuisance and orders that the nuisance be abated.

## SDN

(Continued from Page 1)

that I read it in one evening, although not at one sitting. One of its biggest triumphs so far, according to advance reports, is that Dolan's book has been banned at Comfort, Tex. "It will be sold in no bookstore in that metropolis," the publisher's promise. The scope of this ban is conjectural at present, since I have been unable to acquire a bookstore census of Comfort.

But back to the contents of the book: There are some of what might be described as tall tales and most are on the unusual side. It reminded me a lot of Boyce House's works, except that Dolan takes a more sophisticated approach. I thought it was a good evening's entertainment as a one-day replacement for the TV tube. If you've lived in the Southwest for any length of time, you have heard of some of the people Dolan writes about.

WACIL MCNAIR

## Students Hold Policy Vote

AUSTIN (AP) — A majority of University of Texas students voting in a campus election Wednesday expressed themselves as against an immediate ceasefire in Vietnam and withdrawal of U. S. troops.

Approximately 21 per cent of the university's 29,841 students cast ballots.

The totals were 1,724 for halting the war in Vietnam and 2,916 against. 387 said they were uncertain.

The referendum was held in an election to name representatives to the student assembly. An additional 913 voted on the representatives but ignored the Vietnam issue.

As expressed on the ballot, the question was: "Are you in favor of an immediate ceasefire and withdrawal of United States forces from Vietnam so the Vietnamese people can settle their own problems?"

Spaces were left for voters to mark "yes," "no" or "uncertain."

## To Head Department

ARLINGTON, Tex. (AP) — Hugh D. McAfee, on the faculty of the University of Texas at Arlington for 21 years, has been named acting head of the chemistry department.

TIGER THEATRE & CAFETERIA
"dine during movie time"
DIAL 37-2-12
DOBLE PROGRAMA
JUEVES • HOY
$1.50 CARRO
Ignacio Lopez y Tarzo en
"PEDRO PARAMO"
— y —
Maria Felix y Dolores Del Rio
— en —
"LA CUCARACHA"
en EASTMAN COLOR
PEDRO ARMENDARIZ
ANTONIO AGUILAR
EMILIO FERNANDEZ

CHECK OUT WITH MORE FOOD SAVINGS MORE

Wolf CHILI No. 2 Can ..... 59c
Shurfine Sweet Potatoes 3 Cans 89c
COFFEE Shurfine Lb. ..... 59c
SHORTENING Shurfine Pure Vegetable ..... 3 LBS 69c
Pineapple Juice Shurfine 46 Oz. Can ..... 29c
Bama, 28 Oz. Peanut Butter ..... 79c
Hershey DAINTIES 12-Oz. ..... 49c
Shurfine Sweet Pickles 22 Oz. 45c
20c Off LUX LIQUID 32 Oz. 69c
Shurfine Soft OLEO ..... 3 Lbs. $1.00
Wagner Fruit Drink ... 3 For 89c
TOWELS Scott or Kleenex Giant ..... 3 For $1.00
WESSON OIL 38 Oz. ..... 79c
SLICED PINEAPPLE Shurfine No. 2 Can ..... 3 For $1 00
FROZEN FOOD SAVINGS
Morton HONEY BUNS Ea. ..... 29c
Frozen FRENCH FRIES 2 Lbs. ..... 29c
Booth FISH STICKS Lb. Pkg. ..... 63c
Swift Premium CHICKEN HENS Lb. ..... 39c
Shurfine CUT CORN 10 Oz. ..... 3 For 49c
HUSHPUPPIES Pkg. ..... 25c
ICE CREAM Gandy ½ Gal. ..... 69c
Mission Cut GREEN BEANS ..... 7 For $1.00
Simplot INSTANT POTATOES Lb. ..... 39c
Zee WAX PAPER 100 Ft. Roll ..... 15c
THE FINEST IN FRESH FRUITS AND VEGETABLES
ORANGES 4 Lb. Bag ..... 39c
CABBAGE Lb. ..... 5c
YAMS Home Grown Lb. ..... 10c
APPLES Rome Beauty Lb. ..... 19c
POTATOES 10 Lb. Bag ..... 49c
KLEENEX 200 Ct. 2 For 55c
HAIR SPRAY Just Wonderful 13 Oz. 45c
Compliment COOKING SAUCE 3 For $1.00
WHY NOT GET MORE FOR YOUR MEAT DOLLAR?
YOUR BEST BUY IS USDA CHOICE BEEF
AND YOU CAN BUY IT FOR LESS AT EVERYBODY'S
BACON Korn Land Lb. ..... 49c
Lee's SAUSAGE ..... 2 Lb. Bag $1.29
USDA Choice SIRLOIN STEAK Lb. ..... 98c
USDA Choice CLUB STEAK Lb. ..... 89c
USDA Choice RIB STEAK Lb. ..... 79c
USDA Choice ARM ROAST Lb. ..... 69c
Shurfresh, 2 Lb. Box CHEESE SPREAD ..... 79c
Lean Family-Pac PORK CHOPS Lb. ..... 69c
USDA Choice SEVEN ROAST Lb. ..... 59c
WE GIVE BUCCANEER STAMPS
DOUBLE STAMPS ON WEDNESDAY
AFFILIATED
Everybody's THRIFTWAY
1905 35th STREET SNYDER, TEXAS
Phone HI 3-4311
-WE GIVE BUCCANEER STAMPS-
"WHERE EVERY CUSTOMER IS IMPORTANT"

GLAMOUR-WRAPPED—There's a sophisticated grace about the long velvet coat that creates an evening costume mood of true elegance. Deep textured velvet in a high-waisted coat, set in motion by an inverted back pleat. A trio of jeweled buttons closes the bodice up to a throat-framing collar. It's a coat that will never fail in either grand entrances or grand exits, because the velvet has a special finish.

## Fluvanna Carnival Set Friday

Coronation of King and Queen and Prince and Princess of Fluvanna School at 9:30 p.m. will highlight festivities at Fluvanna Carnival, Friday, November 3.

Celebration will begin with turkey dinner at the school cafeteria, served from 11:30 to 1:30. At 5:30, class booths in the gym will open. Booths, cake walk, basketball throw, refreshments, and other attractions, will close at 9:00 to prepare for the coronation in the school auditorium.

Class representatives in the coronation are: First grade — Anita Ynguanzo - Burt Jennings; Second grade — Janie Gonzales - Ben Fuentes; Third grade — Susie Jones - Tommy Patterson; Fourth grade — Adolph Carrasco - Theleca Hopper; Fifth grade — Dean White - Gilbert Gonzales; Sixth grade — Lorene Beaver - D. M. Parks; Seventh grade — Diane Carrasco - Steve Eckert; Eighth grade — Robertanne Turner - Chester Eckert; Ninth grade — Rebecca Beaver - Mike Landrum; Tenth grade — Dora Bilano - Joe Turner; Eleventh grade — Deana McGuere - Ronnie Reed; and Twelfth grade — Sue Smith - Rickey Evans.

Flower girls will be Carla Jones and Tina Hopper. Crownbearers are Cole Herring and Scott Key.

## School Menu

FRIDAY

Choice of Sandwiches
(Meat or Peanut Butter)
Potato Salad
Pickle Slices
Baked Beans
Orange Whip
Milk

## Saturday Is Buddy Poppy Day

The American Legion Auxiliary will join together Saturday to distribute their annual "Buddy Poppies."

As you wear your poppy, let it remind you of the nation's war dead, but remember that it is assisting the wars' living victims. The many millions of tiny red poppies are made by the hands of the disabled veterans.

The poppy begins to assist before it leaves the hands of the disabled veteran. Making poppies helps speed the long hospital hours as well as offering the opportunity to earn money during the year. It gives self - satisfaction to those disabled veterans. But the results of the poppy do not stop when the flower is completed. It passes step by step, from the hands of the disabled veteran to the auxiliary unit, from these hands to the wearer. As its scarlet beauty blooms, it helps rekindle the spirit of patriotism.

When you meet the auxiliary ladies and their helpers Saturday, wear a Memorial Poppy with pride! Wear it with pride that you live in a land where the sacrifice of life was not made in vain and where lasting gratitude goes out to the nation's defenders.

Funds obtained from sale of poppies enable the American Legion Rehabilitation and Child programs to function at full effectiveness.

The oilbird, which inhabits mountainous areas of northern South America and Trinidad, is one of only two birds which navigate by bouncing clicking sounds off walls. The other is the Southeast Asian swiftlet. Their method is similar to a bat's echo guides, except that a bat's chirps are usually not audible to man.

## Vegetable Medley

1 cup butter or margarine
½ cup frozen chopped onion
3 eight-inch zucchini, partly pared and sliced thin (3 cups)
1 medium eggplant, pared and cut into ½-inch cubes (1 qt.)
2 cans (each 8 ounces) tomato sauce with cheese
3 green peppers, seeded and cut into thin strips (about 2 cups)
Seasoning to taste: salt, sugar, garlic, ground allspice

In a 12-inch skillet over low heat, melt the butter; add all the ingredients in the order given. Simmer, stirring occasional- ly (without mashing eggplant) until zucchini looks translucent and eggplant is cooked through. Makes 8 servings.

Next time you serve relish tray with smoked tongue, you might enjoy adding slivers of crystalized or preserved ginger to the sauce.

WAYNE BOREN CLYDE HALL
Snyder Insurance Agency
COMPLETE INSURANCE SERVICE
P. O. Box 530 Snyder, Texas
1820 26th. Street Phone HI 3-3163

WE'LL PAY YOU 25¢

FOR TRYING

THE BEST TASTING CHILI YOU EVER ATE!

More Beef·Less Grease·No Gristle
Costs Less Per Serving!
Because You Add The Water

To receive your 25c refund, simply buy one pound package of Texas Famous Chili, tear off the front panel and print your name and address on the back and mail to:

TEXAS FAMOUS BRAND BRICK CHILI

THIS OFFER EXPIRES MIDNIGHT NOVEMBER 15, 1967
Only One Offer Per Family

TEXAS CHILI COMPANY
P. O. BOX 4281
FORT WORTH, TEXAS

## Stamps In The News

WHEN summer fades can Christmas be far behind? Not really, since in a few weeks people will be planning and doing their Christmas shopping — and the Post Office Department has announced the design for the 1967 Christmas stamp.

This year's adhesive will duplicate last year's design but will be printed nearly twice as large. It reproduces a portion of Hans Memling's "Madonna and Child with Angels," a 15th Century Flemish oil painting that hangs in the National Gallery of Art in Washington.

The 5-cent stamp will be issued Nov. 6 with first - day ceremonies in Bethlehem, Ga.

The sixth in the series of U. S. Christmas stamps is the first to be printed in the larger (commemorative) size.

The multicolored stamp will bear the lettering "U.S. 5 cents Christmas" and "Memling-National Gallery of Art."

Collectors desiring first - day cancellations may send address envelopes, together with remittance to cover the cost of the stamps to be afixed, to the Postmaster, Bethlehem, Ga. 30620. The envelope to the postmaster should be endorsed "First - Day Covers 5 cents Christmas Stamp." Requests must be postmarked no later than Nov. 6.

• • •

Mexico has honored the 50th anniversary of the founding of its Military Medical School and of the first Mexican air mail flight, with new postage stamps.

An 80-centavo air mail in yellow ochre and steel blue features a canduceus entwined by a snake and Mexico's eagle - serpent national insignia framed by a laurel wreath against a background of a cross. This one salutes the Military Medical School.

Two air mail stamps mark the first air mail flight which went from Pachuca to Mexico City, about 55 miles away. The time of flight was 53 minutes. One of the stamps (2 pesos) shows a picture of the mail plane. The other (80 centavos) depicts a photo of Horacio Ruiz Gavino, pilot of the plane.

• • •

The 1967 Global Supplement for the Minkus Supreme and Master Global Albums is now available at your local stamp store or dealer. It covers the period from mid-1966 to mid-1967. Included for the first time are two new countries — Manana (one of the Trucial states) and Mahara State (in the South Arabian Federation). The price of the supplement is $3.95.

## WOMEN'S CALENDAR

THURSDAY

Ladies Auxiliary to Snyder Fire Dept. 7:30 p.m. at central station.

FRIDAY

Altrurian Club, 3 p.m. at Martha Ann Woman's Club with Mrs. A. C. Alexander hostess.

Friday duplicate bridge at Country Club, 9:30 a.m. Open.

SUNDAY

Duplicate bridge at Snyder Country Club, 1:30 p.m. Open.

soft touch!

NEW OZITE CARPET TILES!

12-inch squares of carpet with a rubber back. Soft, warm, quiet. No waxing or polishing. Made of stain-resistant Vectra fiber. 16 colors. Use in dens, kitchens, rec-rooms, baths. All colors also available in broadloom widths.

79¢ 12"x12" tile

Ozite® CARPET TILES
MADE WITH Vectra®

CLARK LUMBER CO.
1706 25th St. HI 3-6347

®Ozite is the exclusive trademark of the Ozite Corp. ®Vectra is the registered trademark of National Plastic Products Co., Inc.

ED BLOCKER
Electrician
Appliance Repairman
Washer — Dryer
Refrigerator
Ranges — Dishwasher, Etc.
PHONE HI 3-7578
Snyder, Texas

ROGERS Is Stocked To The Brim With All The Fine Clothing For Him And For Her That's Just Right For Fall And Winter And For The Christmas Season Ahead!

Now We Invite You To Use Our

Wardrobe Budget Plan

Available to anyone holding a National Credit Card from any oil company, department store, Diner's Club, American Express, Etc.

With this special arrangement you can purchase any suit—coat—sport ensembles—Christmas presents . . . Just anything in the store up to $150.00 total and have twelve monthly payments of only $13.00 per month. And, of course, if your total purchase is less than that amount, your monthly payment will be proportionately less.

SELECT FROM SUCH FAMOUS BRANDS AS:

- Botany "500"
- Kuppenheimer
- Damon
- Manhattan
- Dobbs Hats
- H.I.S.
- Pendleton
- Jockey
- McGregor
- Mr. Scott
- Mayfair
- Herman Marcus
- Mr. Jack
- Catalina
- White Stag
- Stacy Ames
- Thermo-Jac
- Parfait
- Lady Wrangler
- D & P Originals
- Oleg Cassini
- Mr. John

OTHER ROGERS PLANS
Charge Away
Lay-Away
30-Day Charge
Option Charge

Rogers INC
East Side of Square

"Determined to be one of Snyder's Friendliest Stores"
Featuring
Today's Fashions With A Touch of Tomorrow.

SAVE MONEY on YOUR TOTAL FOOD BILL at SAFEWAY!

# PLAY IRISH INTERNATIONAL $Steeplechase SWEEPSTAKES™

©Copyright Strategic Television Promotions Ltd., 90 Park Avenue, N.Y.C.

SAFEWAY

FREE • NO PURCHASE REQUIRED • ADULTS ONLY

PLUS...YOU CAN WIN THE BIG ONE...

## $2500 Grand National Sweepstakes

Your Entry Form for the Grand National Sweepstakes is at the bottom of your Game Card. Save it until the Grand National Steeplechase Race is completed on our television show.

If your Grand National Sweepstakes horse number is posted as the winner, you collect $10. from our store manager after verification. You are then entered in the $2500 Grand National Sweepstakes drawing.

THOUSANDS OF PRIZES: $1000 • $100 • $50 • $20 • $10 • $5 • $2 • $1

NEW GAME CARDS...NEW RACES...NEW CHANCES TO WIN EVERY WEEK!

Congratulations to... IRISH INTERNATIONAL Steeplechase SWEEPSTAKES $1000.00 Winners

MRS. ELLA KAPLAN
Dallas, Texas

MINNIE L. POLLARD
Austin, Texas

JOIN THE WINNER'S CIRCLE

## Pure Sugar

Holly. 5-Lb. Bag. *Special!* With $5.00 or more purchase (excluding cigarettes). **39¢**

*Pacesetters at Safeway!*

**Velkay Shortening** For All Your Baking Needs. 3-Lb. Can **49¢**

**Enriched Flour** Harvest Blossom. All-Purpose Flour. 5-Lb. Bag **39¢**

**Detergent** Parade. For a White, White Wash—49-oz. Box **49¢**

*Special!* Del Monte **Peaches** Yellow Cling. Slices or Halves. —No. 2½ Can **3 for 79¢**

*Special!* Del Monte **Corn** Golden. Cream Style. —No. 303 Can **5 for $1**

*Special!* Del Monte **Green Peas** Early Garden. —No. 303 Can **5 for $1**

"Sure Winner"

Star-Kist **Tuna** *Special!* Chunk Style. Light Meat. —6½-oz. Can **29¢**

*Special!* Del Monte **Fruit Drinks** ★Grape ★Orange ★Cherry ★Apple ★Pineapple-Grapefruit —46-oz. Can **4 for $1**

*Special!* Del Monte **Fruit Cocktail** —No. 303 Can **4 for 95¢**

*Special!* Del Monte **New Potatoes** Whole. —No. 303 Can **6 for $1**

### Some Big Steeplechase Winners:

Mr. Wendell Rehm, Snyder
J. H. Rodgers, Snyder
Mary Gutierez, Snyder
H. E. Merrifield, Snyder
Geogorie Gutierez, Snyder

Mrs. Cecil E. Josey Irving
Mrs. Leroy Stockton Bellinger
Ernest Crystle Denton
Mrs. F. T. Johnson Wichita Falls
Ruby Money Arlington
Mrs. A. H. Gloff Fort Worth

Georgie Mae Robinson Dallas
Dolores Pinner Fort Worth
Ruth Moon Colorado City
Luther Hallmark Sterling City
Mrs. Helen Walken Dalle
Rubye Terry Fort Worth
J. W. Florian Irving
J. I. Ellett Corsicana
Titus J. Standberry Mt. Pleasant
Mrs. M. C. Lawrence Big Spring
Louise Huvguy Big Spring

TUNE IN RADIO KSNY — SNYDER
1450 On Your Dial
For Race Broadcast
Each Saturday — 5:00-5:30 P.M.

**PICK UP YOUR FREE GAME CARD AT OUR STORES TODAY!**

*Mix or Match...*

### Del Monte Canned Foods

★Cut Green Beans ★Mandarin Oranges 11-oz. Can
★Zucchini Squash ★Stewed Tomatoes
★Italian Cut Green Beans

Del Monte. —No. 303 Can Your Choice **4 for $1**

### Check Everyday Low Prices!

| | | | |
|---|---|---|---|
| Soda Crackers | Melrose—1-Lb. Box | 19¢ | Why Pay 25¢ |
| Banquet Dinners | Frozen. Asstd. Reg. Pkg. | 39¢ | Why Pay 45¢ |
| Ice Cream | Snow Star. Assorted Flavors—½-Gal. Cts. | 59c | Why Pay 65¢ |
| Cream Pies | Bel-air Frozen. 14-oz. Pkg. | 29¢ | Why Pay 35¢ |
| Cigarettes | All Popular Brands. Regular or King—Carton | $3.15 | |
| Soft Drinks | Cragmont Quart Bottle | 2 for 25¢ | Why Pay 2/29¢ |
| Salad Dressing | Piedmont. Quart Jar | 37¢ | Why Pay 45¢ |
| Morton Salt | Plain or Iodized. 26-oz. Box | 12c | Why Pay 2/27¢ |
| Baby Food | Gerbers. Assorted Fruits & Vegetables 4½-oz. Jar | 6 for 65c | |
| Pet Milk | Evaporated—14½-oz. Can | 17c | Why Pay 2/37¢ |

### Compare Non-Food Prices!

| | | |
|---|---|---|
| Colgate Tooth Paste | "12¢ Off Label." (95¢ Value). —Family Tube | 59¢ |
| Excedrin | Headache Tablets. (79¢ Value)—36-Ct. Bottle | 59¢ |
| Groom & Clean | Hair Dressing. (39¢ Value)—3½-oz. Tube | 79¢ |
| Denture Cleaner | Kleenite. (58¢ Value) 3-oz. Pkg. | 53¢ |

### Compare Bakery Prices!

| | | |
|---|---|---|
| Hot Dog Buns | Mrs. Wright's. or Hamburger Buns. —8-Ct. Pkg. | 19¢ |
| White Bread | Mrs. Wright's Regular or Sandwich Sliced. —1½-Lb. Loaf | 29¢ |
| Pecan Ring | Mrs. Wright's—11-oz. Pkg. | 39¢ |
| Cheese Bread | Skylark—1-Lb. Loaf | 29¢ |

### Safeway Meats Are Unconditionally Guaranteed!

**Boneless Roast** ★Chuck or ★Shoulder USDA Choice Grade Heavy Beef 7-Lb. **69¢**

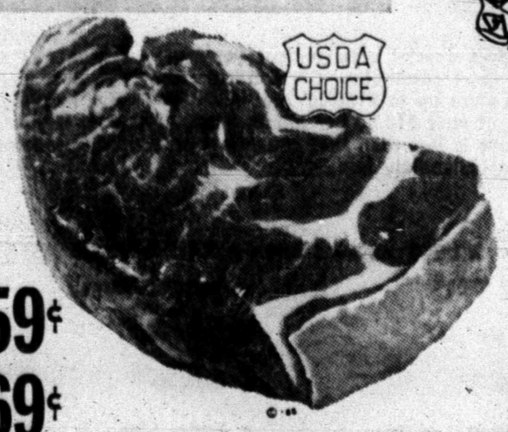


**Chuck Steak** USDA Choice Grade Heavy Beef—Lb. **59¢**

**Ground Chuck** Lean Beef. Freshly Ground—Lb. **69¢**

**Swiss Steak** Arm Cut. USDA Choice Heavy Beef—Lb. **79¢**

**Round Steak** Full Cut. USDA Choice Heavy Beef. —Lb. **89¢** (Rump Roast—Lb. 89¢)

**All Meat Franks** Safeway. 1-Lb. Pkg. **49¢**

**Smoked Sausage** Eckrich—Lb. **89¢**

**Ground Beef** Safeway Handy Chub Pak. 2 Lb. Chub Pak **$1**

**Smoked Hams** 14 to 18-Lb. Avg. Whole or either Half—Lb. **59¢**

**Pork Loin** Rib Half—Lb. **65¢** (Loin Half...Lb. 69¢)

**Pork Chops** Quarter Pork Loin sliced into Pork Chops—Lb. **69¢**

**Rath Bacon** Rath Blackhawk. Sliced—1-Lb. Pkg. (Thick Sliced—2-Lb. Pkg. $1.38) **69¢**

**Sliced Bacon** Safeway—1-Lb. Pkg. (Thick Sliced—2-Lb. Pkg. $1.29) **69¢**

**Cornish Game Hens** (6 for $3.99) 20-oz.—Each **69¢**

**Canned Picnic** Armour Star. 3 Lb. Can **$2.45**

USDA Inspected ... Grade A.

**Turkeys** Young Toms 17 to 24-Lb. Average. —Lb. **35¢** Fancy Hens 10 to 16-Lb. Avg.—Lb. 39¢

**Fresh Fryers** USDA Inspected Grade A. *Everyday Low Price!* (Cut-up—Lb. 35¢) Whole Lb. **29¢**

### SHOP SAFEWAY FOR THE FRESHEST PRODUCE!

**Potatoes** Russet. US-1A. Fine bakers! Finest Quality Available! 10 Lb. Bag **49¢**

**Bananas** Golden Ripe. Everyday Low Price! 2 Lbs. **29¢**

**Texas Yams** Texas Finest. 2 Lbs. **29¢**

**APPLES** ★Red Delicious ★Golden Delicious ★Jonathan ★McIntosh ★Red Romes Extra Large —Lb. **25¢**

**Avocados** Calavo. Hass Variety. 4 for $1

**Yellow Squash** Crookneck.—Lb. 19¢

**Yellow Onions** US No. 1. 2 Lbs. 19¢

**Bell Peppers** Perfect for stuffing—Lb. 25¢

**Waldorf Dates** ★Pitted 10-oz. Pkg. ★Unpitted 12-oz. Pkg. ★Cooking 8-oz. Pkg.

**Dromedary Dates** Pitted—8-oz. Pkg.

**Mincemeat** Borden's. 9-oz. Pkg.

Your Choice **35¢**

Prices Effective Thurs., Fri. and Sat., Nov. 2, 3 and 4, In Snyder
We Reserve the Right to Limit Quantities. No Sales to Dealers.

SAFEWAY

©Copyright 1960, Safeway Stores, Incorporated.

## FOOTBALL FORECAST

| GAME | Wacil McNair (.561) | Buck Sitton (.620) | Franklin Pruitt (.629) | Jerry Rice (.552) | (Guest) Howard Jones (.624) | Consensus (.610) |
|---|---|---|---|---|---|---|
| A&M at ARKANSAS | A&M | A&M | Arkansas | Arkansas | A&M | A&M (3-2) |
| TCU at BAYLOR | Baylor | Baylor | Baylor | Baylor | Baylor | Baylor (5-0) |
| GEORGIA at HOUSTON | Houston | Georgia | Houston | Georgia | Georgia | Georgia (3-2) |
| RICE at TEXAS TECH | Tech | Tech | Tech | Tech | Tech | Tech (5-0) |
| TEXAS at SMU | Texas | Texas | Texas | Texas | Texas | Texas (5-0) |
| ARMY at AIR FORCE | Army | Army | Army | Army | Army | Army (5-0) |
| NAVY at NOTRE DAME | Notre Dame | Notre Dame | Notre Dame | Notre Dame | Notre Dame | N. Dame (5-0) |
| COLORADO at OKLAHOMA | Oklahoma | Oklahoma | Colorado | Oklahoma | Colorado | Oklahoma (3-2) |
| FLORIDA at AUBURN | Auburn | Auburn | Auburn | Florida | Auburn | Auburn (4-1) |
| LSU at MISSISSIPPI | LSU | LSU | Mississippi | LSU | Mississippi | LSU (3-2) |
| N. CAROL. ST. at VIRGINIA | N. Carol. St. | N. Carol. St. | N. Carol. St. | N. Carol. St. | N. Carol. St. | N. Car. St. ((5-0 |
| SOUTH CAL at CALIFORNIA | South Cal | South Cal | South Cal | South Cal | South Cal | South Cal (5-0) |
| OREGON ST. at UCLA | Oregon St. | UCLA | UCLA | UCLA | UCLA | UCLA (4-1) |
| PURDUE at ILLINOIS | Purdue | Purdue | Purdue | Purdue | Purdue | Purdue (5-0) |
| WISCONSIN at INDIANA | Indiana | Indiana | Indiana | Indiana | Indiana | Indiana (5-0) |
| MINNESOTA at IOWA | Minnesota | Minnesota | Minnesota | [illegible] | Minnesota | Minnesota (5-0) |
| NORTHWESTERN at MICHIGAN | Northwestern | Michigan | Michigan | Michigan | Michigan | Michigan (4-1) |
| MISSOURI at OKLAHOMA ST. | Missouri | Missouri | Missouri | Okla. St. | Missouri | Missouri (4-1) |
| FLOR. ST. at MEMPHIS ST. | Florida St. | Florida St. | Florida St. | Florida St. | Memphis St. | Fla. St. (4-1) |
| ARIZONA ST. at UTAH | Arizona St. | Utah | Utah | Arizona St. | Arizona St. | Ariz. St. (3-2) |
| BROWNFIELD at SNYDER | Snyder | Snyder | Snyder | Snyder | Snyder | Snyder (5-0) |
| LITTLEFIELD at LAMESA | Littlefield | Lamesa | Lamesa | Littlefield | Littlefield | Littlefield (3-2) |
| LAKE VIEW at LEVELLAND | Lake View | Lake View | Lake View | Lake View | Lake View | Lake View (5-0) |
| GAIL at GARDEN CITY | Garden City | Garden City | Garden City | Garden City | Garden City | Garden City (5-0 |
| BLACKWELL at HOBBS | Hobbs | Hobbs | Hobbs | Hobbs | Blackwell | Hobbs (4-1) |
| HERMLEIGH at TRENT | Trent | Trent | Trent | Hermleigh | Hermleigh | Trent (3-2) |
| IRA at McCAULLEY | Ira | Ira | Ira | Ira | Ira | Ira (5-0) |
| ABILENE at MIDLAND LEE | Lee | Abilene | Lee | Lee | Abilene | Lee (3-2) |
| ANSON at HAMLIN | Hamlin | Hamlin | Hamlin | Hamlin | Anson | Hamlin (4-1) |
| WINTERS at C. CITY | C. City | C. City | C. City | Winters | Winters | C. City (3-2) |
| HASKELL at STAMFORD | Stamford | Stamford | Stamford | Haskell | Stamford | Stamford (4-1) |
| ACC at UofT ARLINGTON | Arlington | Arlington | Arlington | Arlington | Arlington | Arlington (5-0) |
| HOWARD PAYNE at A&I | H. Payne | A&I | H. Payne | A&I | A&I | A&I (3-2) |

## Bobcats Get Two First Place Votes

BY THE ASSOCIATED PRESS

The unbeaten Fairmont, W. Va. State Falcons hold the key to Waynesburg's most immediate prospect of overtaking San Diego State, season-long leader in the weekly Associated Press small-college football poll.

An impressive victory by Waynesburg over Fairmont this Saturday will likely enable the Yellow Jackets to gain ground on or, perhaps, overhaul the Aztecs, who are not scheduled.

Waynesburg has steamrolled through seven opponents in an undefeated campaign. Fairmont has won six in a row. They have played one common opponent, West Virginia Wesleyan, and Fairmont rolled up a more impressive winning score. The Falcons beat W. Va. Wesleyan 48-0 on Oct. 7 and the Yellow Jackets beat the same team, 42-0, last Saturday.

San Diego State accumulated 19 points more than Waynesburg in the latest vote by a national panel of 17 sports writers and broadcasters.

The Aztecs had seven votes for first-place and 152 points on a basis of 10 points for a first-place vote, 9 for second etc. Waynesburg was named the top team on five ballots and drew 133 points.

The Top Ten, with first-place votes in parentheses and points on a 10-9-8-etc. basis:

| | |
|---|---|
| 1. San Diego St. (7) | 152 |
| 2. Waynesburg (5) | 133 |
| 3. North Dakota St. (1) | 116 |
| 4. Eastern Kentucky | 54 |
| 5. Texas-Arlington | 48 |
| 6. Lamar Tech | 46 |
| 7. N. Mexico Highlands | 39 |
| 8. Southwest Tex. St. (2) | 33 |
| 9. NW Louisiana | 28 |
| 10. Northern Michigan (1) | 25 |

Tennessee wingback Richmond Flowers comes from Montgomery, Ala.

# Prep Titles Go On Line This Weekend

By HAROLD V. RATLIFF
Associated Press Sports Writer

The thin 44—the undefeated and untied—quake this week as the Texas schoolboy football race rumbles into November when upsets lurk around every goal post.

All the games mean something and at least a third of the 96 districts should have champions by the end of the night.

Two already have been determined, not mathematically but definite enough that the teams now are looking toward the state playoffs that start in three weeks for the lower classes and a month from now in Classes AAAA and AAA.

Kaufman will be the District 16 representative in Class AA and Blooming Grove will move into the playoffs from District 23 of Class A.

And from Panhandle to Gulf Friday and Saturday, more district titles will fall into place.

Only some zone championship are due to be determined in Class AAAA, but at least one title can be established in Class AAA where undefeated, untied Seguin has only to beat San Marcos to make it.

Nacogdoches, the No. 1 team of Class AAA, meets the only other unbeaten team in its district—Palestine. Defeating Palestine wouldn't clinch the title for Nacogdoches but there will be few to express the opinion that it wouldn't win it anyway.

Abilene Cooper, the No. 1 team of Class AAAA, puts the lone undefeated, untied record of District 2 against Midland, which has lost once.

Titles could be determined in at least 14 of the 32 districts of Class A. Sweetwater, the defending champion of Class AA, still is strongly in the running to repeat as district titlist. It can do so by beating Needville Friday.

Class A can decide nine district championships to go with the one Blooming Grove already has clinched. Sonora, the defending state champion, is undefeated in district play but can't win the title until Nov. 10 when it plays the only other unbeaten team—Iraan.

San Angelo, the 1966 Class AAAA champion, already has been eliminated. Bridge City, defending Class AAA champion, has little hope left that it can win its district title.

All except one of the 44 undefeated, untied teams in the four classes have games this week. Stockdale of Class A is the lone team with an open date.

In only one instance do teams with perfect records meet each other. That comes in class AAAA where Alice tangles with Harlingen with a zone title on the line.

The list of unbeaten, untied appears likely to be trimmed to about 35 when the firing ceases Saturday night.

### Turkey Shoot Slated Sunday

There will be a turkey shoot beginning at 1:30 p.m. Sunday, Nov. 5 at the Canyon Gun Club Range.

Matches will be held for .22 caliber rim-fire rifles from 25 yard range at offhand position.

Matches for centerfire rifles will be fired from 100 yards at offhand position.

Shotgun matches will be fired from 16 yards at trap positions.


WE HONOR ALL MAJOR OIL COMPANY CREDIT CARDS

BUCK'S SHAMROCK

3911 Ave. S HI 3-9289



Monuments-Markers

LASTING MEMORIALS FOR YOUR LOVED ONES PLACED IN ALL SCURRY COUNTY CEMETERIES!

Also Curbing

Complete Selection

BELL-SEALE FUNERAL HOME

3101 Ave. S Phone HI 3-5454


## Brewer Gay After Pro-Am

HONOLULU (AP) — Gay Brewer carried pro - amateur honors into today's start of the $100,000 Hawaiian Open golf tournament at his favorite course.

Brewer carded a 69 that included a 32 on the back nine Wednesday of the 7,000-yard, par-72 Waialae course. He won the first Hawaiian Open over the course in 1965 and last year tied with Billy Casper for second place.

Arnold Palmer, one of the co-favorites with Brewer and Casper, piled up a 79 in the pro am, including a flubbed sand trap shot. But no one was counting him out when the bell rings today.

Casper had 71 in the pro am, as did defending champion Ted Makalena of Hawaii.

Top score for the day, with a handful of the players out, was 67 by Tommy Aaron, the slender, bespectacled Georgian who has a history of leading golf tournaments in the early rounds but seldom on Sunday.

The final two rounds Saturday and Sunday will be televised live to the mainland and England via satellite. Plans to televise live to Japan have been switched to a delayed tape showing.

### Deal Gets New One

HOUSTON (AP)— Ellis "Cot" Deal, former Houston astros pitching coach, has been named manager of the Astros' Oklahoma City farm club.

Deal, the Houston pitching coach in 1962-64, replaces Mel McGaha who was named recently as a major league coach with the Astros.

Deal resigned as pitching coach of the Kansas City Athletics last July to devote more time to personal business at Oklahoma City, where he makes his home. He also has served as a coach with the New York Yankees and the Cincinnati Reds.

The 1968 U. S. Open golf championship will be held at Oak Hill in Rochester, N. Y., June 13 - 16.

# SPORTS



## Royals Can't Go Without Big O

BY THE ASSOCIATED PRESS

Ask not what the Cincinnati Royals can do without Oscar Robertson. Ask instead when Oscar's coming back.

Hurt in a game over the weekend, the Big O missed Cincinnati's contest with St. Louis Wednesday night. The Hawks took advantage of his absence to score their 10th victory of the season against just one defeat 101-96.

Robertson has a thigh injury and may be ready for action again this weekend. The Royals' shooting suffered mightily without him. Leading 55-48 at halftime, they took nine minutes and 10 seconds to get their first field goal in the third quarter.

In all, the Royals got just 12 points in the third period, hitting on only that one shot from the floor out of 23 tries.

In other NBA action Wednesday night, San Francisco beat Detroit 137-132, Philadelphia downed Baltimore 136-111, New York upended Los Angeles 129-113 and San Diego topped Seattle 139-125.

In the American Basketball Association, Indiana beat New Jersey 123-113 and Pittsburgh outlasted Denver 112-103 in overtime.

Lennie Wilkens and Joe Caldwell led the St. Louis scorers with 24 points while Jerry Lucas accounted for one-third of the Cincinnati scoring with 32 points.

The Warriors won their sixth game in a row, breaking the game open in the fourth quarter with eight straight points when the score was tied 106-106. Jim King of San Francisco and Dave Bing of the Pistons each had 32 points.

The 76ers threw in 20 straight points in a 4½-minute span in the second period en route to their sixth victory against one defeat. Hal Greer had 27 points for Philadelphia while Wilt Chamberlain contributed 19 points, 22 rebounds and 13 assists.

Willis Reed hit a career high of 53 points—also tops by an individual in the league this season—in triggering New York's victory over Los Angeles, snapping a six-game Knick losing streak.

San Diego bolted to a 10-0 lead over Seattle at the outset and never was headed in the game involving expansion teams. John Block's 31 points sparked the Rockets, who broke a six-game losing skein. Al Tucker led the Sonics with 23.

### Packers Rip New Jersey, 123-113

BY THE ASSOCIATED PRESS

The Indiana Pacers' artistic success continues, matched only by its financial one.

More than 7,000 customers turned out to see the Pacers take a 123-113 American Basketball Association victory from New Jersey Wednesday night. That raises the total spectators for three home games to more than 23,000.

Fred Lewis led the Indiana scoring with 28 points while Tony Jackson had 32 for the Americans. The Pacers now are 7-1 in league play.

In the only other ABA game, Pittsburgh came from behind for a 112-103 overtime road victory over Denver. Barry Liebowitz, with 19 points, and Charley Williams, with 16, sparked the Pipers' late rally to force the extra period with the score tied at 100-100.

## Cornhusker Defense Best

NEW YORK (AP) — Nebraska is the latest to lead the nation's major-college football teams in total defense, it was disclosed today with the release of the defensive statistics.

The Cornhuskers, the fourth pacesetter in the past six weeks, have yielded an average of 155.3 passing-rushing yardage in six games. Georgia is second with an average yield of 158.2 yards followed by Tulsa, last week's leader, with 169.0.

Syracuse has compiled the best defense against rushing, a mere 46.5 yard average for six games. Georgia has put together the best defense against forward passes, a 63-yard average for six games.

The University of Texas at El Paso shows the best punting mark, 44.1 yards encompassing 33 punts in five games. Houston and Louisiana State are tied for second with 43.8.

Oklahoma has been the toughest to score against, according to the figures compiled by National Collegiate Sports Services. The Sooners' five opponents have scored only 16 points for a 3.2 average.

### Brutus Thrills Garden Throng

NEW YORK (AP) — "He hung in the air. I thought he was coming down and then he lifted up, and over I went."

That's how Russ Stewart described the National Horse Show high jumping record today.

With a crowd of about 7,000 on hand in Madison Square Garden, Dear Brutus, a brute of a high jumper, captured the Puissance (high jumping) Wednesday night in the open jumper test in the National.

Only last year, Dear Brutus cleared 7-1 to tie the National's high jumping mark.

Dear Brutus cleared his record height on the sixth jump-off. Only In My Cap, ridden by Rod Jenkins, still was in the running for the big jump. In My Cap did not make the final round.

## COLT-PACKER CLASH SET

By JACK HAND

NEW YORK (AP) — If the Baltimore Colts were looking past Washington last Sunday and building up a head of steam for Green Bay, they couldn't be blamed.

The Colts have lost five in a row to the Packers since 1964 when they dumped Vince Lombardi's men twice and won the title in the West.

Green Bay won 20-17 on two interceptions by Herb Adderley and a recovered fumble and rolled up a 42-27 margin on Paul Hornung's big five-touchdown day to win both regular season games in 1965.

When the two teams wound up the '65 season in a tie for the Western Conference title, quarterback Bart Starr was hurt on the first Green Bay scrimmage play but the Packers won it 13-10 in 13:39 of sudden death overtime on Don Chandler's second field goal.

There was a bitter controversy surrounding the first field goal that tied the score and Baltimore still maintains it was not good.

With that background of defeat, the Colts were sky high for their first meeting in 1966 only to lose 24-3 when Bob Jeter and Lee Roy Caffey turned intercepted passes against Johnny Unitas into first half touchdowns.

The last meeting of the two clubs came on a Saturday afternoon in mid-December last season. Once again it was Zeke Bratkowski doing the job after Starr was injured, and the Packers won 14-10. Willie Davis saved the day with a jolting tackle that forced Unitas to fumble on the Green Bay nine with a minute to play.

And next Sunday?

### Blanchard, Minor Teammates Again

NEW YORK (AP) — Felix (Doc) Blanchard, one of the U.S. Military Academy's greatest football players, and John M. (Max) Minor, an Army teammate, have been assigned to flying duty in Vietnam, the Air Force said Wednesday.

Blanchard, a three-time All-America at fullback and winner of the Heisman and Sullivan Trophies in 1945, will join the 388th Tactical Fighter Wing at Korat Air Base in Thailand on Feb. 25, 1968.

Minor, who played halfback, will join the 460th Tactical Reconnaissance Wing at Tonson Nhut Air Base in South Vietnam on Dec. 13. Both men are lieutenant colonels and will fly F-105 fighter planes.

The Packers are coming off a tough game Monday night at St. Louis with Lionel Aldridge, defensive end, a questionable starter after suffering an ankle injury.

Baltimore is without one half of its pitch-and-catch battery because Raymond Berry is shelved indefinitely with a shoulder separation. But Jimmy Orr, out since the first game with a shoulder separation, and Ray Perkins, who has missed two games and most of a third because of a sore leg, both are expected to return to help out Willie Richardson, John Mackey and Alex Hawkins.

Joe Don Looney is reported back home in Texas after being waived out of the National Football League by Washington. Joe Don has been making the rounds from New York to Baltimore to Detroit to Washington and now back home ... The Redskins are expected to pick up Chuck Mercein, cut by the New York Giants.


INLAND STEEL BUILDING

INLAND

Attractive, low cost. Any length, any width — pre-engineered for fast erection. Column-free interiors as wide as 120 ft.

For The Farmer Or For Business. Galvanized Or In Color.

For Free Estimate Call:
T. E. SHELBURNE & SON, INC.
Box 1096 Phone HI 3-6355
Snyder, Texas



CALL • SCAT •

MORE TO SEE ON THE CABLE!

No. 6—KLBK—CBS-ABC
No. 5—KCBD—NBC
No. 4—KTVT—Independent
No. 3—WFAA—ABC
No. 2—KERA—EDUC. & KRLD—CBS

FOR THE BEST IN VIEWING

PLUS 3 CHANNELS OF FM MUSIC

DALLAS & FT. WORTH By Micro-Wave

Snyder Community Antenna Television

HI 3-4327

STOCK UP NOW FOR THE HOLIDAYS AHEAD!

SHORTENING Swift Jewel 3-Lb. Can ..... 53c

King Size COKES 6 Btl. Ctn. ..... 39c

Shurfresh BISCUITS Can ... 8 For 59c

Soflin BATHROOM TISSUE 10-Roll Pkg. .... 69c

Soflin TABLE NAPKINS ..... 25c

Shurfine COFFEE All Grinds Lb. ..... 59c

Shurfine CAKE MIX ..... 4 For $1.00

Gladiola FLOUR 10-Lb. Bag ..... $1.09

Kraft Soft OLEO Lb. ..... 39c

Shurfresh OLEO Quarters Lb. ..... 2 For 39c

Giant Size RINSO BLUE ..... 69c

Kraft VELVEETA 2-Lbs. 99c

49c Morton Potato Chips, 59c Morton Salad Dressing. Both For ..... 69c

BEST MEAT IN TOWN FOR LESS!

U.S.D.A. Choice BEEF RIBS Lb. ..... 25c

U.S.D.A. Choice SIRLOIN - T-BONE Lb. ..... 89c

Fresh HAMBURGER Lb. ... 3 For $1.00

U.S.D.A. Choice ARM ROAST Lb. ..... 69c

Hormel BACON Lb. ..... 63c

Ready to Eat BONELESS HAMS Nugget Lb. .... $1.09

U.S.D.A. Choice CHUCK ROAST Blade Cut Lb. ..... 43c

U.S.D.A. Choice Boneless CHUCK ROAST Lb. ..... 79c

Fresh SPARE RIBS Lb. ..... 59c

Del Monte CATSUP 20-Oz. Bottle 3 For $1.00

Gandy's ICE CREAM ½-Gal. 69c

FROZEN FOODS

Honey Buns Pkg. ..... 2 For 55c

T.V. Dinners Morton's Each ..... 39c

Fish Sticks Keith's 8-Oz. Pkg. ..... 29c

POTATOES Keith's French Fried, 2-Lb. Pkg. ... 29c

FRESH PRODUCE

POTATOES 10-Lb. Sack ..... 49c

CABBAGE Large Green Lb. ..... 5c

Yellow Onions Lb. ..... 7½c

BANANAS Chiquita Brand Lb. ..... 12½c

WE GIVE BUCCANEER STAMPS

PICK UP YOUR PUNCH CARD AT EARLY'S!

Open 7 a.m. to 9 p.m. — 7 Days a Week

Early's Grocery & Market

WE DON'T SELL ALL THE MEAT IN TOWN JUST THE BEST MEAT IN TOWN

1906 37th Street Phone HI 3-3603

## HEAVY, HEAVY HANGS--

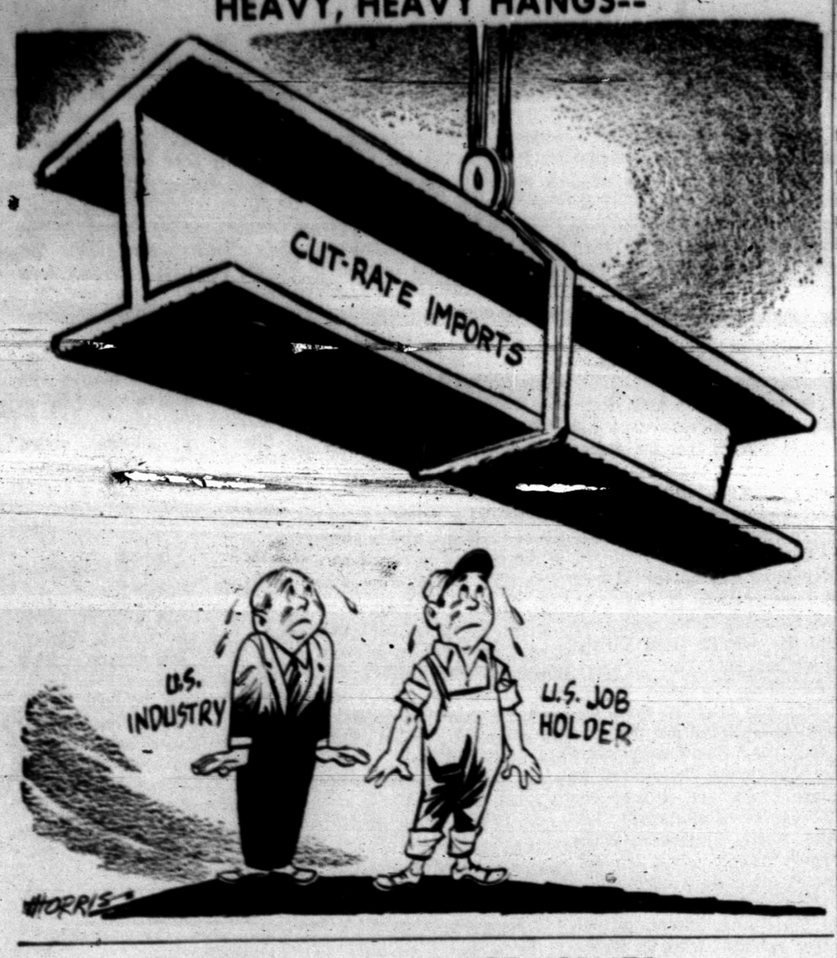


OVER WAR, RACE ISSUES

# National Confusion Grows

By JAMES MARLOW
AP News Analyst

WASHINGTON (AP) — This country is going through a kind of convulsion over the war although all American wars spawned unhappy and gloomy critics when they began to bog down, like this one.

Some of the public disagreement over the Vietnam war can be blamed perhaps for some of this year's lazy performance in Congress where the war has consumed much of the time, thinking and talking.

President Johnson, in a hastily called news conference Thursday, once again complained about the slow pace in Congress, which is good evidence he has lost his political mastery over the men in the Capitol. But Congress, like Johnson, has also been watching a sickening sight at home — growing violence—which may have taken a lot of the salt out of both of them.

There was nothing to match the present violence and protests in America's last war, in Korea. More and more the question is being asked: Why now?

The origin probably has its roots in the last 10 years, on a road that began in the 1950s, when young white people from the North went South to help Negroes wipe out segregation. Some were beaten, some were jailed, some were killed.

But they had justice on their side in the Supreme Court's 1954 decision outlawing school segregation. They varied their tactics in testing the segregation laws still in effect, as they rode segregated buses, engaged in sit-ins, and so on.

This was direct action by the young people of both races and it paid off as the racial barriers began to crumble. All this helped give American youth a sense of being able to shape events by directly taking part in them.

The Rev. Martin Luther King's peaceful marches were an extension of this form of protest on a vast scale. But achievement through protest carries with it a sense of power.

The search for power grew and, as could have been expected, took new turns. For instance, on college campuses youths began to assert themselves against college authority but claimed what they sought was justice in one form or another.

No longer were the issues as clear cut as they were in protests against injustice to Negroes. No doubt often, if not most of the time, the college youths' protests were not against injustice but had a root in personal problems.

For instance, the youth who felt frustrated, undistinguished, or ignored. As the idea of protests and participation in them grew, frustrated young people could feel freer to take part in them.

For many of them the shouting, capering and defiance of college authority may have been the frantic, pitiful try for recognition by classmates, for some identity of their own, a deep-seated protest against parental authority or authority in general.

This seems like a reasonable explanation since so many of the campus protests have been brainless. Then came the two Negro extremists, Stokely Carmichael and H. Rap Brown. They didn't have thought-out plans or programs.

Their chief weapon was the big mouth, shouting "Black Power" and calling for violence. They found a responsive audience among Negroes who felt frustrated by their dilapidated economic condition and by white indifference.

This also opened the door for Negro criminals who were just waiting for a chance or an excuse to perform. Increasingly Negro riots spread across the country.

As it turned out, these riots were mostly temper-tantrums on a vast scale. The slum Negroes did not make war on white—although that may be next in line—but concentrated on destroying their own area in a city.

Meanwhile more and more members of Congress added to the national confusion about the war—since most of them in 1964 had approved Johnson's waging it if he thought necessary—by criticizing the government's handling of it.

Much of this no doubt is the result of deep reflection. Some of it probably has its roots in political expedience since a lot of the voters back home are unhappy with the war.

# Jumping To Conclusions With Boyle

By HAL BOYLE

NEW YORK (AP) — Jumping to conclusions:

One of the nice things about having a teen-ager in the home is that you never have to bother about wiping cobwebs or dust off the telephone.

Nothing looks happier than a small fat girl who has finally mastered the difficult art of keeping a hula hoop in motion around her chubby body.

It is time to leave a cocktail party when the guests begin to cluster and talk in authoritative tones about what should be done in Vietnam and which Republican should be nominated for president in 1968.

Bluebirds have become so scarce lately that they should put a few in zoo aviaries so children won't grow up without ever having seen one of the loveliest of nature's feathered creatures.

After 60, a fellow always feels like crying inside when someone sends him one of those "funny" birthday cards. He regards himself as a living landmark and expects respect from others, not cleverness, on his anniversaries.

It makes me sad to see a man who not only wears a toupee but also has an artificial flower pinned in his lapel. You have to give him credit for hope, but you can't escape the conviction he's a bit out of touch with reality.

On the other hand, whenever you see a man walking majestically in front of his wife as she pushes a shopping cart through the supermarket, you get a conviction that the American male still has a future.

People who habitually watch television more than three hours every day eventually get the same fixed expression on their faces as those riding to or from work on the subway.

There is no point in the wife of a professional football fan getting a divorce between now and the middle of next January as her husband wouldn't even notice it had happened.

A woman's sense of financial security depends on the number of expensive hats she can't afford to buy but does; a man's depends on how many pairs of shoes he has in his closet.

There is great worry today about the manner in which man is poisoning the very atmosphere he breathes. Between bad air and hot air we're all in peril.

It would be a real irony of time if future archeologists should judge the art level reached by our civilization by the beauty of Christmas liquor bottles they dig up from the debris we leave in passing.

You are probably a success in the business world if you spend more time dictating memos than in answering them.

If a neighbor tells you he just noticed your wife has one blue eye and one brown eye, it's time to build a fence or move to a new neighborhood.

A tactful clothing salesman who wants to sell a customer a suit in another size never tells him that he has gained weight. He says, "Well, you've just normally got big shoulders there—bigger than most."

MARY WORTH

KERRY DRAKE

NANCY

To Buy, Sell Or Trade
Dial HI 3-5486

JOE PALOOKA

DEBBIE DEERE

REX MORGAN

WAYOUT

DENNIS THE MENACE — GRANDMA

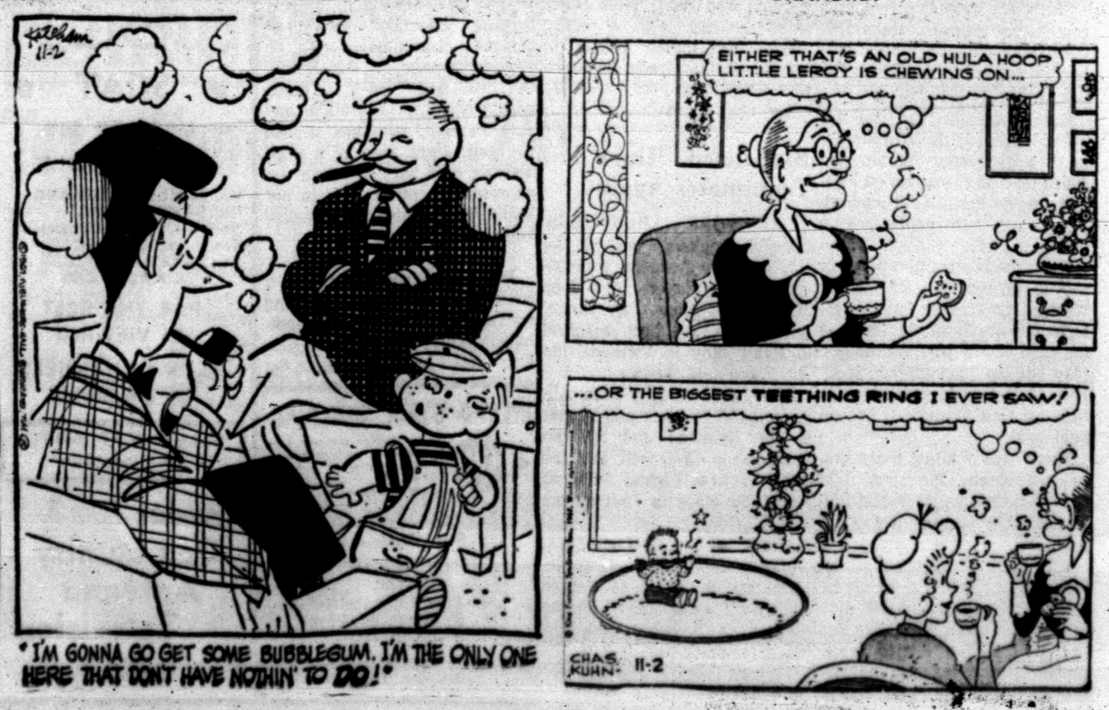


## Junior Editors Quiz on THE SUN

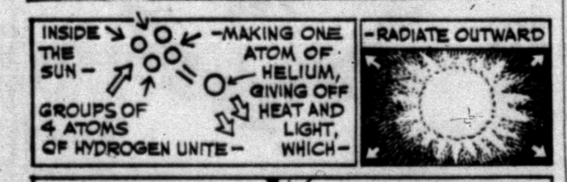


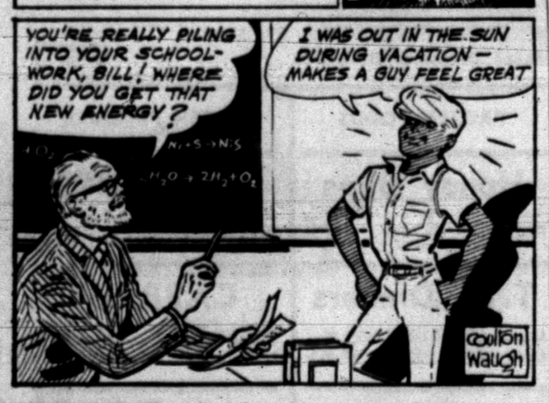


QUESTION: *How does the sun get its energy?*

* * * *

ANSWER: Since ancient times, people have associated the sun with a ball of fire, but no one knew what fuel it was consuming. The puzzle was solved in 1925 when scientists realized that nuclear fusion, the process used in a hydrogen bomb, caused the sun to burn steadily. Many astronomers believe the sun and planets were born from an enormous cloud of gas and dust. As gravitation pulled the sun's mass inward, the sun became a ball; the great heat created in the process caused hydrogen particles to race violently around. These particles collided, starting nuclear fusion. In this process atoms of hydrogen are changed into helium, releasing energy and heat; it is this energy that provides the earth's warmth. The sun will not use up its hydrogen for billions of years. In the meantime, we can all return from vacation suntanned and bursting with energy, like Jack in the picture.

11-2

*(Diane Devins of Burlington, Vt. wins today's combined prize of Compton's Illustrated Science Dictionary plus $10 cash for this question. Mail yours on a postcard to Junior Editors in care of this newspaper).*

## CROSSWORD PUZZLE

ACROSS

1. Ship-shaped clock
4. Branch
7. Handle
11. Jap. statesman
12. Narrow inlet
13. Wild pig
14. Seeming contradiction
16. Divan
17. Conceit
18. Mangler
20. Souvenir
22. Blemish
23. Sonnet
24. Glass
28. Ennui
31. Wallaba
32. Dead bomb
33. Resign
35. Prompt
38. Land measure
39. Spirited horse
40. Troche
44. Threshold
45. Farm animal
46. Coal measure
47. Sound
48. Embarrassed
49. Unhappy

DOWN

1. Pinch
2. Gr. letter
3. Always
4. Fervor
5. Kind of coffee
6. Most
7. Assimilate
8. Midday
9. Unharmed
10. Sandarac tree
15. Past
19. Sign of the zodiac
20. Watch pocket
21. Bustle
24. Baby
25. Moans
26. Pagoda ornament
27. Deserter
29. Fit to eat
30. Press for payment
33. Stunned
34. Before now
35. Headstrong
36. Silkworm
37. Shaded walk
41. Have debts
42. Tibetan gazelle
43. Conclusion

SOLUTION OF YESTERDAY'S PUZZLE

| | | | | | | | | | | | |
|---|---|---|---|---|---|---|---|---|---|---|---|
| L | A | S | T | | A | S | P | I | R | E | |
| A | L | T | E | R | | S | P | A | C | E | D |
| S | T | O | N | E | S | | A | R | E | T | E |
| S | A | W | | D | I | E | | E | B | O | N |
| O | R | | C | A | L | L | A | | E | R | S |
| | | P | A | C | | F | L | I | R | T | |
| | D | E | B | T | S | | E | R | G | | |
| E | E | L | | S | H | A | M | E | | P | A |
| A | F | A | R | | E | B | B | | S | A | R |
| V | I | G | I | L | | B | I | S | T | R | O |
| E | L | I | C | I | T | | C | H | A | O | S |
| S | E | C | E | D | E | | | A | B | L | E |

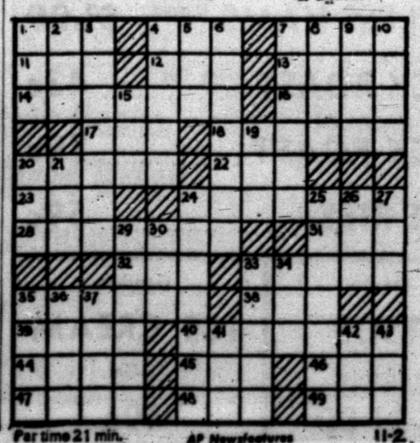

Par time 21 min. AP Newsfeatures 11-2

# SAVIN' SEASON...

## NO GAMES...NO GIMMICKS...JUST LOW PRICES!

**BACON** Farm Pac 2-Lb. ..... $1.17
Tenderized: All Lean, Waste Free
**STEAK** Lb. ..... 98c

## ROUND STEAK

USDA INSP. FARM PAC BLUE RIBBON & CHOICE MATURE BEEF

LB. ..... 85c

## FRESH GROUND BEEF

GROUND CHUCK
EXTRA LEAN
EXTRA GOOD
LB. ..... 69c

"We Specialize In Special Cuts, Please Let Us Serve You"

**STEAK** Sirloin, Semi Boneless, Full Top Cut, Lb. ..... 97c
**ROAST** Rump, A Grand Oven Roast, Lb. ..... 79c
**FRANKFURTERS** Farm Pac All Meat 1-Lb. ..... 49c
**T-BONE STEAK** U.S.D.A. Choice and Farm Pac Mature Beef, Lb. ..... $1.07
**CHOPPED SIRLOIN** Boneless, No Waste Lb. ..... 89c

**DRESSING** Wishbone, Italian, Creamy Onion, Russian, Thousand Island, Deluxe French, Green Goddess 8 Oz. Bottle ..... 3 FOR $1.00

**BUTTERMILK** All Brands ½ Gal. ..... 45c

**BABY FOOD** Food Club Strained Assorted Jar ..... 8c

**DINNERS** Morton, Fresh Frozen Chicken, Beef, Turkey, Salisbury Steak or Meat Loaf Pkg. ..... 39c

**BAKE-RITE** Shortening 3-Lb. Can ..... 59c

**COFFEE** Food Club All Grinds 1-Lb. Can ..... 65c  2-Lb. Can ..... $1.29

**DRINKS** Hi-C, Orange, Punch, Grape or Orange Pineapple 46 Oz. Can ..... 25c

**CHILI** Wolf Brand No. 2 Can ..... 59c

**EGGS** Farm Pac USDA Grade A Med., Doz. ..... 29c

**SUGAR** Imperial or Holly 5-Lb. Bag ..... 49c

CORN OIL OLEO Mazola 1-Lb. Pkg. 39c
APPLE SAUCE White House No. 303 Can 19c
BLACK PEPPER Food Club 4 Oz. Can 29c
WISHBONE DRESSING Deluxe French 10c off Label, 16 Oz. 49c

## HOT DOGS

Made With Farm Pac Franks

7c ea.

Saturday Only
9 a.m. – 6 p.m.

**CHILI** Wolf, Plain No. 300 Can ..... 49c
With Beans, No. 300 Can ..... 39c

**DOG CHOW** Purina 2-Lb. Pkg. ..... 39c
10 Lb. Bag ..... $1.49

Wishbone, Green Goddess **DRESSING** 16 Oz. ..... 59c

Friskies Chicken or Liver, No. 300 Can **CAT FOOD** ..... 2 For 29c

SHAVE CREAM
Valiant
14 Oz. Can
49c

Furr's Micro Mesh Seamless
**NYLONS**

4 PAIR FOR $1.00

Beacon **Alcohol** 16 Oz. ..... 11c
Tablets, 24's **Distran** Reg. $1.19 79c
Cream, Secret, Reg. $1c **Deodorant** ..... 39c

12-section RAND McNALLY ILLUSTRATED ATLAS OF TODAY'S WORLD
HUGE 12-IN-1 VOLUME
ASSEMBLE-IT-YOURSELF
A SECTION A WEEK FOR 12 WEEKS
EACH SECTION 79¢
■ 2-PART BINDER ONLY 39¢ EACH PART

*Fresh Frozen Food Savings*

**FRUIT PIES** Morton Fresh Frozen Apple, Peach, or Coconut Custard, Each ..... 25c

**PIZZA** Gongalli, Assorted Fresh Frozen Each ..... 79c

**BREAD DOUGH** Morton Fresh Frozen 48 Oz. Pkg. ..... 59c

**POTATOES** Top Frost, French Fried Plain or Krinkle Cut, 16 Oz. ..... 25c

*Fresh Fruits & Vegetables*

**POTATOES** Colo. Red 20-Lb. Bag ..... 59c

**CELERY** Fresh Calif., Stalk ..... 15c

COUNT ON Furr's

WE DON'T PLAY GAMES WITH YOUR FOOD BUYING DOLLAR

New Store Hours
8:30—6:30
Mon.—Sat.

# FAST USE THE WANT ADS FOR FAST RESULTS

**CLASSIFIED ADVERTISING RATES & SCHEDULE**

Five WORD MINIMUM

1 day per word ..... 8c
2 days per word ..... 11c
3 days per word ..... 15c
4 days per word ..... 18c
5 days per word ..... 20c
6th day ..... 22c
Legals per day ..... 8c
Card of Thanks, per word ..... 8c

Each additional day 2c per word. These rates for consecutive insertions only. All ads are cash unless customer has an established credit account with The Snyder Daily News. No refund will be made on an ad after appearing in paper. The Publisher is not responsible for copy omissions, typographical errors or any unintentional error that may occur further than to correct it in the next issue after it is brought to his attention.

**ERRORS**

The Daily News can not be responsible for more than one incorrect insertion. Claims cannot be considered unless made within three days from date of publication. No allowance can be made when errors do not materially affect the value of the advertisement. All out of town orders must be accompanied by cash, check or money order.

Deadline 4:30 p.m. Monday through Friday, prior to day of publication.

Deadline Sunday, 4:30 p.m. Friday.

**BUTANE**

CALL SCURRY Butane Company HI 3-3721 for prompt gas delivery. Sales and domestic and commercial appliances.

**ANNOUNCEMENTS A**

**PERSONAL A-5**

FOR A radiant look with Mary Kay Call Evelyn Schult, HI 3-3240 for a complimentary facial.

BUY OR SELL THROUGH CLASSIFIED ADS—

**AUTOMOBILES B**

**AUTOS FOR SALE B-1**

FOR SALE: Personal office car, 1966 V8 Dodge Coronet, 4 door, A-C. Phone HI 3-8911.

1963 OLDS DELTA 88, four door. One owner. Call HI 3-7183 after 4:00 p.m.

BY OWNER: Clean 1960 OLDS 98. A-1 motor and tires. Power, air. Consider some trade. HI 3-4735 after 5:30 p.m.

1962 TRIMUPH - 4, wire wheels, disc brakes, new tires and paint. Engine in top condition. Call HI 3-9523.

1965 CHEVROLET IMPALA, one owner, 283 motor, power and air. Real clean. M. C. Fowler, HI 3-5030.

1965 VOLKESWAGON for sale. See at 2800 Ave. U after 6:00 p.m.

**TRUCKS FOR SALE B-2**

**TRUCK TIRES**

7.50 x 20 SUPER HI-MILER Rayon Tube Type—8 Ply Rating Plus 4.80 Fed. Excise Tax **$47.50**

6.70 x 15 HI-MILER R.C. Nylon Tube Type—6 Ply Rating Discontinued Tread Design Plus 2.42 Fed. Excise Tax **$16.95**

7.00 x 17 RIB HI-MILER NYLON Tube Type—6 Ply Rating Plus 3.41 Fed. Excise Tax **$29.95**

6.00 x 16 Commercial Nylon Tube Type—6 Ply Rating Plus 2.38 Fed. Excise Tax **$14.95**

**GOODYEAR Service Store**

1706 25th HI 3-8341

**AUTO ACCESSORIES B-4**

YOUR B. F. Goodrich tire dealer — Bill Bowlin at the Texaco Truck Corner, Clairemont Road and 84 Bypass. Nothing down 12 months to pay. Phone HI 3-9239.

**AUTO WANTED B-6**

WANT TO BUY good clean 1955 or 1956 Chevorlet.. Call HI 3-6444 after 5:00 p.m.

**SCOOTERS-BIKES B-8**

1960 HONDA SUPER 90, bright red color, very good condition, only 8,600 miles. Call HI 3-7697.

**BUSINESS SERVICES D**

**BLDG. SPECIALIST D-2**

H. H. STEVENSON CONTRACTING CO.
4404 Ave. S
FLOOR SANDING & FINISHING
FLOOR TILE
CABINET TOPPING
CARPENTER WORK
Manufacturers of
DECORATED SCREENS
Metal Screen doors and storm windows
PHONE HI 3-5127

**HOME CLEANERS D-6**

WHY WAIT for carpet to dry? Clean with New Host. Use room instantly. Hammond Carpet Co. 3906 Ave. S. HI 3-6591.

**BUSINESS SERVICES D**

**PAINTING-PAPER D-11**

PAINTING WANTED, spray, brush or roller interior or exterior. All work guaranteed. Free estimates. Call HI 3-

**PLUMBERS D-13**

FOR ALL YOUR PLUMBING NEEDS OR T.V. REPAIR
Day and Night Water Heaters
Call
Otto Parrish Plumbing
HI 3-9543

**MISCELLANEOUS D-26**

**Hazel Flying Service**

**We Guarantee A Kill**

AERIAL DEFOLIATION
$1.75 Per Ground Acre
Hazel Flying Service
Office, Hermleigh, Tex.
MO 3-2463
Or Beacon Motor Lodge
HI 3-3571

**EMPLOYMENT E**

**HELP WANTED FEMALE E-2**

BE MORE BEAUTIFUL
And make money too.
Avon will train you.
AVON
Write Box 1174
San Angelo, Texas

**WOMAN'S COLUMN H**

**CHILD CARE H-3**

KIDDIES COTTAGE

Going on a trip or just shopping, bring your kiddos to Kiddies Cottage. By the day, night, or week. For more information Call HI 3-3118.

**LAUNDRY SERVICE H-5**

IRONING WANTED, $1.50 mixed doz. pick up and delivery 50c extra. Work guaranteed. Call HI 3-4930.

**MISCELLANEOUS H-7**

MOISTURIZE AND lubricate dry skin 24 hours a day. Helena Rubinstein's Skin Dew Twins on sale for limited time. Get $11.00 value for $6.00 or $6.50 value for $3.50. We deliver — Burgess Pharmacy. Phone HI 3-7582.

FOR SALE: Sweet potatoes and other vegetables. 100 26th. Call HI 3-7456.

INVISIBLE REWEAVING

Can save that suit, dress, coat, pants and jacket damaged by burns, moths or tears. Free estimates. Fair prices. Bring your garments to Mrs Levi Lack, 2008 30th. HI 3-7640.

FOR CHRISTMAS give your children a future for a present. World Book Encyclopediae. For more information call Juanita Fambro HI 3-6675.

**FARMER'S EXCHANGE J**

**FARM EQUIPMENT J-1**

FOR SALE: Hi-clearance Graham Plow with cylinder and hose; shredder; cotton trailers, 2, 4 and 5 bale. Call or write John Zalman, Jr., Rt. 2, Snyder Texas.

METAL BUILDINGS for sale, any size. Call AC 915 263-2900.

**LIVESTOCK J-3**

HORSE TRAINING

From Colts to finished horses. Roping, reining, cutting and pleasure. Horseshoeing & hoof care
at
MODERN BELL ACRES
Horses for Sale
Tim Roberts HI 3-5279

REGISTERED BLACK Angus bulls for sale. 16 to pick from. Can be seen 1 mile north, first house east of China Grove Store.

**MISCELLANEOUS J-6**

ONLY TWO Butler Stor-N-Dry Grain bins left for immediate installation, loan available. Will pay for itself in three years on good crops. HI 3-4394.

GOOD QUALITY cows and calves for sale, also 90 acre farm. Call HI 3-7189 after 5:00 p.m.

CUSTOM CUTTING AND HAULING MAIZE WITH GLEANER BALDWIN COMBINE
Call HI 3-4075 After 6:00 p.m.

USE CLASSIFIED ADS!

**MERCHANDISE K**

**BUILDING MATERIAL K-1**

PAINT STORE
MART CARTER

| | |
|---|---|
| Ranch & Barn Red, 2 Gals. | $4.98 |
| Interior or Exterior Varnish, 2 Gals. | $6.98 |
| Klean Kutter Paint Remover, 2 Gals. | $2.49 |
| No Drip Interior Latex, 2 Gals. | $8.98 |
| High Gloss Enamel, 2 Gals. | $8.98 |
| Semi-Gloss Enamel, 2 Gals. | $7.98 |

MERLE NEWTON. REALTY
3311 Big Spring Hwy. HI 3-6928

**HOUSEHOLD GOODS K-4**

SPOTS BEFORE your eyes, on your new carpet, remove them with Blue Lustre. Rent electric shampooer, $1. Perry Brothers.

KEEP CARPET cleaning problems small, use Blue Lustre wall to wall. Rent electric shampooer $1. Sherwin Williams 3809 Ave. S.

ELECTROLUX
Sales Service
Supplies
Don Adams 216 31st
HI 3-3747

IT'S HEATER TIME

We have them, all sizes. Shop Heaters, Store Heaters, Bathroom Heaters and many more.
NEW & USED FURNITURE
Cash Or Terms.— No Interest or Carrying Charges
GRINSLADE FURNITURE STORE
2310 Ave. S HI 3-6678

**MUSICAL INSTRUMENTS K-5**

I Am Prepared To Care For Your Needs For PIANO TUNING
Ralph J. Wesson
HI 3-7488
Satisfaction Guaranteed

**SPORTING GOODS K-8**

DEER COUNTRY, 1,000 acres mountains, $10 day, free doe permits. Louis Butman, Silver Saddle Ranch, Merkel, Call Nubia 846-4185.

**WEARING APPAREL K-10**

KNAPP SHOES
H. E. AYLOR
HI 3-9644
FOR CUSHIONED COMFORT

**MISCELLANEOUS K-11**

SORRY SALI now a merry gal. She used Blue Lustre rug and upholstery cleaner. Rent electric shampooer $1. Clark Lumber Co.

GARAGE SALE
FRIDAY and SATURDAY
219 34th

GARAGE SALE
FRIDAY and SATURDAY
3400 Irving

GARAGE SALE
ALL DAY SATURDAY
1st House North of Devers Oil Co. on Clairemont Road
Some Furniture.

McDONALD WELDING SUPPLY
Is your oxygen acetylene dealer. All sizes and type of portable light plants and portable tree saws.
1110 Ave. S

USE CLASSIFIED

**RENTALS L**

**FURNISHED APTS. L-3**

TWO ROOM and three-room furnished apartments. Also two bedroom apartments with or without T V Jack & Jack Realty. HI 3-3452 or HI 3-3566.

TWO BEDROOM furnished apartment. 1901 Coleman. Upstairs. $65.00 month, Bills paid. Call Pope at H 3-6331 or HI 3-7166 after 6 p.m.

THREE ROOMS, bath, carpeted, central heat and air, lots of closets. 3107 Ave.U

FURNISHED and Unfurnished Two bedroom apartments. Newly refinished, clean, water paid, yard kept, SCAT available. Call HI 3-6725.

LUXURY ONE bedroom apartment, Colonial Garden Apartments. 2604 25th St. Contact Browning Realty. HI 3-6306, or HI 3-3158 nights.

**UNFURNISHED APTS. L-4**

UNFURNISHED APARTMENTS for rent. Newly refinished. Phone HI 3-3849 or HI 3-3431.

**RENTALS L**

**UNFURNISHED HOUSES L-5**

TWO BEDROOM, 710 30th. Call HI 3-4586.

NICE LARGE three room and bath house in country. Wc. and gas furnace, quiet location. S. L. Morris HI 3-3001.

COUNTRY—GOOD 3 room house, plumbed for washer. On one acre, good water. HI 3-7170.

FURNISHED OR unfurnished three bedroom brick, two baths, double garage, fenced back yard. Available Oct. 15. 2300 37th. Russell Jones P03-6151 Lubbock, Texas.

NICE CLEAN, two bedroom house 2106 26th. Call HI 3-3135, Mrs. R. L. Terry.

CLEAN TWO bedroom unfurnished house, carpet, fenced, washer connection. 312 36th. See after 4:00 p.m.

NICE TWO bedroom, large living room, new linoleum in kitchen, breakfast room, plumbed for washer, paved carport. $60.00. HI 3-4866.

NEWLY DECORATED lovely large home, new Kitchen Aid dishwasher. Call HI 3-4866.

THREE BEDROOM and two bedroom houses for rent. Call HI 3-4400.

THREE BEDROOM house 125 20th Place. Call Colorado City RA 8-3767.

**REAL ESTATE M**

**HOUSES FOR SALE M-2**

COLONIAL HILLS, 3 bedroom, 2 bath, Kitchen-Den with Fireplace. HI 3-6116.

1. 3720 Austin St. 3 Bdrm. & Guest house will redecorate to suit Buyer inside & out, Complete financing $10,250.
2. 1808 37th St. 2 Bdrms. & Den, $8,500.00.
3. 4008 Ave. U, 4 Bdrms., NDP $7,300.
4. 4102 Ave. U, 4 Bdrms., $7,500.
5. 3726 Ave. U, 3 Bdrms. $8,000.
6. 111 Hickory, 2 Bdrms., $7,500.
7. 129 20th Place, 2 Bdrms., NDP, $6,500.
8. 3707 Noble Dr. 2 Bdrms. NDP $5,000.
9. 3742 Highland Dr. 2 Bdrms. $8,000.

We have all the V.A. & F.H.A. Houses that are ready to sell call us at

JACK & JACK REALTY
611 East Hwy. Ph. HI 3-3452
Night HI 3-3566
Mr. J. M. (Joe) Glass
HI 3-3860

BUYING OR SELLING YOUR HOME?
COMPLETE REAL ESTATE SERVICE

BARGAIN, need furniture? Need room? See this older home! 4 bedroom, furniture goes, 1010 26th Street.

BEAUTIFUL 3 bedroom, two tile baths, edge of town. This is truly a home with every feature anyone would want. All brick, office space, wood burning fireplace, closets galore, double garage, carpet throughout. Lots of extras, small acreage.

WEST, close to all schools and churches. Completey redone inside. Lots of room, built-ins in kitchen. 3 bedroom, 1½ baths, new carpet throughout. 3110 40th Street.

COME, let us show you FHA anl VA repossessed homes. Good buys and refinished.

IT'S TIME to buy a HOME! Building costs are still going up. Have choice lots. . . . Your plans or ours.

BROWNING REALTY
1906 26th. Street
Phone HI 3-6306 Night HI 3-3158

TWO BEDROOM, large den and kitchen, carpeted through out. Call H 3-7581 or H 3-9740 after 4:00 p.m.

LONESOME? You won't be in this 3 Bdrm. at 2312 41st Street, Fenced. Near park and schools.

MONEY TIGHT? You can afford this large 3 Bdrm. for $4000 or a large 2 Bdrm. for $3250. Owner will carry paper at 6%. Out of City.

LOCATION? You can't beat this large 3 Bdrm. located at 4010 Austin. Small equity, Payments $84.

ROOM? You will have it in this 3 Bdrm., 2 Bath at 400 33rd. Carpet ,drapes, fenced.

FINANCING? You can get it on this 3 Bdrm., 2 Bath at 3010 38th Street. Payments $68 Mo.

NO DOWN PAYMENT. On 3 Bdrm., 2 Baths. In several good locations.

MERLE NEWTON REALTY
3311 Big Spring Hwy. HI 3-6928
NIGHT Phone HI 3-6928

1. Southwest — Within walking distance of all schools. 2 Bedroom brick, den, large living room with dining area, breakfast nook in kitchen, tile bath ,fenced yard. Reasonably priced.
2. West—Well maintained three bedroom, large living room dining room, carport and fenced.
3. 3008 40th—Two bedroom, living room, carpeted and draped. Total price $8,350.
4. 3720 Austin—Three bedroom dining room, guest house. Will paint to suit buyer. Price $10,250.

TEAL REAL ESTATE
Building Contractor
4201½ Ave. S
Office HI 3-4133
Night: Dillard Teal HI 3-4139

WEST THREE bedroom, cyclone fence, T.V. antenna, wired 220, plumbed. 3103 41st. HI 3-4589.

**REAL ESTATE M**

**HOUSES FOR SALE M-2**

Half Sec. Stock Farm Some Minerals, Good House, $105 Acre.

Brick House . . . Good Location . . . Excellent Condition . . . Fenced Back Yard . . . Only $9500.

North Snyder . . . Nice House With Lots of Garden Space . . . $3500. Can Be Financed.

130 Ac. Stock Farm $125 Acre.

East Snyder Nice Home . . . Nothing Down, Payments $62 Month.

Equity Reduced to $150, Stanfield School District, Payments $62 Month.

BRIGHT'S REAL ESTATE
Northwest Corner Of Square
Ph. HI 3-6137 Day or Night

BUYING? OR SELLING?

Section of land in Fisher Co., 480 acres in cult., good allotments for $130.00 per acre.

80 acre tracts, close in.

2 good 3 bedroom houses outside city limits.

2 good equity buys on the East side. Low equity, low payments.

32 sections deeded and 4 sections leased for sale. Grass. 14 sections plowed and seeded. 30 producing oil wells. 13⅓% minerals, including production goes with sale. 2000 cow operation—$65.00 per acre.

FORREST W. BEAVERS
Realtor Insurance & Loans
103 Brownfield Bldg.
Phone HI 3-9472
Virginia Eime HI 3-3713
Forrest Beavers HI 3-6467

WE BUY EXTRA CLEAN USED CARS
DENSON'S USED CARS

A NEW FLOOR for only $28.80*
*(A New Bathroom Floor Costs Only $16.30)

FREE DEMONSTRATION
FLECTO SEAMLESS™
Plastic Flooring System

A Permanent Floor . . . PAINT IT ON! Flecto Seamless(TM) is a new permanent flooring system that paints on right over any floor! No expensive installation costs . . . Flecto Seamless(TM) is a colorful combination of random-shaped flakes laminated between layers of plastic and any housewife can do it without closing down the room! • Flecto Seamless(TM) can be applied over almost any surface inside or outside, including linoleum, wood, concrete and resilient tile. You can quickly and easily add lasting beauty that never needs waxing to your kitchen, bathroom, hallways, patio, terrace — any floor or table top!

See a free demonstration of this new flooring system at:

CLARK LUMBER CO.
1706 25th St. HI 3-6347

PRICES REDUCED

| | |
|---|---|
| 1960 B-100, V-8, Major Overhaul, Was $595, Now | $495 |
| 1965 DODGE D-100 ½ Ton, Was $1195, Now | $995 |
| 1962 INTERNATIONAL C-110 Pickup 4 Speed, V-8, Was $825, Now | $675 |
| 1961 GMC V-6, 4 Speed Was $550, Now | $495 |
| 1962 INTERNATIONAL C-100 ½ Ton Pickup, Was $795, Now | $695 |
| 1963 SCOUT 4x4 Pickup, Front End Winch, Front Tow Bar | $995 |
| 1958 FORD F-600 Dump Truck | $475 |

SNYDER TRUCK & TRACTOR CO.
E. Highway Ph. HI 3-9346

**REAL ESTATE M**

**HOUSES FOR SALE M-2**

TAKE UP payments: Large 2 bedroom, garage, fenced yard. 3718 Ave. U. Call HI 3-7970 or HI 3-4263.

EQUITY BUY

Or can be totally refinanced, 3 bedroom across street from High School. Guest house with bath in fenced yard.

STEVENSON REAL ESTATE
South Side of Square
Phone HI 3-5612

NORTHEAST . . . 117 Browning . . . has been newly painted . . . lovely yard . . . complete financing to right party . . . total payment in the $40's.

SOUTHWEST . . . newly refinished . . . 3742 Highland Drive . . . payments $62.00 monthly.

SOUTHWEST . . . 3726 Avenue U . . . 3 bedroom . . . newly refinished . . . payments $62.00 monthly.

COLONIAL HILLS . . . new listing . . . 3 bedrooms, 2 baths, den . . . built in kitchen . . . refrigerated air . . . corner lot . . . Now is the right time to buy this fine home . . . Appointmen only.

FARM LAND EAST AND NORTH . . . 300 acres East to settle an estate with 3 bedroom home . . . extra fine land . . . also 486 acres north with nice home . . . good cultivated land and well fenced pasture land.

SOUTHWEST . . . 2307 40th St. . . . payments $80.00 monthly . . . owner moved and has lowered equity drastically.

STEVENSON REAL ESTATE
South Side Of Square
Business Phone: HI 3-5612
Night & Weekends — HI 3-5612

1. 111 Hickory $7,500 about $300 down and about $60.00 Mo.
2. 1704 28th. Small down payment and $40.00 Mo.
3. Several homes in Green Hill Addition for sale or rent.
4. Home on Clairemont Hwy. $2000 total. $35.00 Mo.
5. One sec. farm and grass near Blackwell $105.00 acre.
6. 300 A. farm and grass in the county for $105.00 acre.
7. Let us show you an FHA Home. No obligation.

ROSWELL RIGSBY
R. W. Webb Real Estate
200 E. Hwy. Ph. HI 3-9278

**LOTS FOR SALE M-4**

FOR SALE or trade 4 lots, W. 18th St. 220 x 175 ft. Write Steve Schwertner Rt 1 San Angelo, Texas.

ONE, TWO or three lots for sale or trade, terms, make offer. East 31st St. H. O. Clark, 6230 Power Drive, Dallas 75227.

**FOR SALE-LEASE M-10**

FOR SALE or rent, two bedroom house. 410 30th Call HI 3-9377 or HI 3-4442. Only $750.00 remaining on loan.

# 'Dead' Soldier Now Recovering

WASHINGTON (AP) — A young American soldier, pronounced dead of boobytrap wounds, showed signs of life while under the knife of a U.S. Army embalmer in Vietnam.

Spec. 4 Jacky C. Bayne, 22, of Fort Mill, S.C., was pronounced dead near Chu Lai last July 16 after doctors had worked for 45 minutes trying resuscitation.

His seemingly lifeless body was sent routinely to an Army graves-registration section nearby and it was sometime later—no one knows exactly how long—when the embalmer's knife made its first incision.

There was a faint flicker of life and Bayne was rushed back to a field hospital. After more resuscitation and numerous blood transfusions there were other signs of life.

Today, more than three months later, Bayne is moving toward at least limited recovery at Walter Reed Hospital in Washington.

The Bayne story was published today by the Knight newspapers after research and interviews by James Batten of the Washington Bureau.

Army doctors at Walter Reed call the Bayne story "amazing" and "astounding." No doctor interviewed could recall such a case before.

An official spokesman at the hospital emphasized that the Bayne case is a medical rarity and should cause no worry to relatives of men fighting in Vietnam.

"Every effort," said the hospital spokesman," is made to apply resuscitative measures whenever there is any hope of saving a patient."

Army doctors use a variety of tests to establish death before giving up on men wounded in combat. Only when there is no spontaneous breathing, no audible heart beat, no pulse and no activity on an electrocardiogram do doctors conclude that the patient is dead.

In the Bayne case, all these signs of death were apparent. "By all the accepted criteria he was dead," said one Army doctor.

His progress has been steady, but Army doctors say that the human brain cannot be deprived of blood for more than four or five minutes without suffering damage.

"But he's really been improving quite remarkably," said an Army doctor familiar with the case.

This doctor, who declined to be identified, gave much of the credit to Bayne's 61-year-old mother. Mrs. Bunia Bayne has stayed at her son's side since he arrived at Walter Reed in early August.

"He says the Lord brought him back from Vietnam," said Mrs. Bayne.

During the four months Bayne was in Vietnam before he was wounded he wrote his mother several letters.

"He wrote, 'Please don't say I shouldn't be here. I should be here. It makes one appreciate their family and the country they live in,' " Mrs. Bayne said.

Princeton and Columbia have met 37 times in football.



# TV Schedules

## KRBC ABILENE Ch. 9

**KRBC—Mon. Thru Fri. Daytime**

| | |
|---|---|
| 7:00 Today | 12:30 Make Deal |
| 7:25 Harry Holt | 1:00 Days 'Lives |
| 7:30 Today | 1:30 Doctors |
| 8:25 Devotions | 2:00 Other world |
| 9:00 Judgment | 2:30 Don't say |
| 9:25 News | 3:00 Match game |
| 9:30 Con'tration | 3:25 News |
| 10:00 Personality | 3:30 Fam. game |
| 10:30 Squares | 4:00 Talking |
| 11:00 Jeopardy | 4:30 Newlywed |
| 11:30 Eye guess | 5:00 Date game |
| 11:55 News | 5:30 News-w'thr |
| 12:00 News-weather | 6:00 News |
| 12:15 S. Chappel | |

**KRBC—Thursday Evening**

| | |
|---|---|
| 6:30 D. Boone | 9:00 D. Martin |
| 7:30 Ironside | 10:00 News-weath' |
| 8:30 Dragnet | 10:30 Tonight |

**KRBC—Friday Evening**

| | |
|---|---|
| 5:00 Bid-Buy | 9:00 Phone hr |
| 6:30 Tarzan | 10:00 News |
| 7:30 Star trek | 10:30 Tonight |
| 8:30 Accidental | |

## KCBD LUBBOCK Ch. 11—Scat 5

**KCBD—Mon. Thru Fri. Daytime**

| | |
|---|---|
| 7:00 Headlines | 12:55 News |
| 7:05 Farm news | 1:00 Days our life |
| 7:25 Weather | 1:30 Doctors |
| 7:30 Today | 2:00 Other world |
| 9:00 Judgement | 2:30 Don't say |
| 9:30 Con'tration | 3:00 Match game |
| 10:00 Personality | 3:30 Date game |
| 10:30 Squares | 4:00 Donna Reed |
| 11:30 Eye guess | 4:30 Lassie |
| 11:55 News | 5:00 Wells fargo |
| 12:00 Report | 5:30 News |
| 12:15 Closeup | 6:00 News |
| 12:30 Make deal | |

**KCBD—Thursday Evening**

| | |
|---|---|
| 6:30 Dan Boone | 9:00 D. Martin |
| 7:30 Ironside | 10:00 News |
| 8:30 Dragnet | 10:30 Tonight |

**KCBD—Friday Evening**

| | |
|---|---|
| 6:30 Tarzan | 10:00 News |
| 7:30 Movie | 10:30 Tonight |
| 9:00 Ac. family | |

## KMID MIDLAND Channel 2

**KMID—Mon. Thru Fri. Daytime**

| | |
|---|---|
| 7:00 Today | 1:00 Days of lives |
| 9:00 Judgment | 1:30 Doctors |
| 9:25 News | 2:00 Other world |
| 9:30 Con'tration | 2:30 Don't say |
| 10:00 Personality | 3:00Match game |
| 10:30 Squares | 3:25 News |
| 11:00 Jeopardy | 3:30 Romp room |
| 11:30 Eye guess | 4:00 Comics |
| 11:55 News | 5:00 Beaver |
| 12:00 Masterson | 5:30 Hunt-Brink |
| 12:30 Make deal | 6:00 News-wthr |
| 12:55 News | |

**KMID—Thursday Evening**

| | |
|---|---|
| 6:30 D. Boone | 9:00 Dean Martin |
| 7:30 Ironside | 10:00 News-wthr |
| 8:30 Dragnet | 10:30 Tonight |

**KMID—Friday Evening**

| | |
|---|---|
| 6:30 Tarzan | 9:00 3 for danger |
| 7:30 Star trek | 10:00 News-wthr |
| 8:30 Wagon train | 10:30 Tonight |

## KTXS SWEETWATER Ch. 12

**KTXS—Mon. Thru Fri. Daytime**

| | |
|---|---|
| 6:00 Semester | 12:15 Farm facts |
| 6:30 Farm news | 12:25 Weather |
| 7:00 Weather | 12:50 World turns |
| 7:05 News | 1:00 Many Splen. |
| 7:30 Cartoons | 1:30 Houseparty |
| 8:00 Capt. K'roo | 2:00 Hospital |
| 9:00 C. camera | 2:30 Edge night |
| 9:30 Hillbillies | 3:00 Sec. storm |
| 10:00 Andy | 3:30 Shadows |
| 10:30 Van Dyke | 4:00 Fugitive |
| 11:00 Love life | 5:00 Flying nun |
| 11:25 News | 5:30 News |
| 11:30 Search | 6:00 News |
| 11:45 Guiding life | 6:10 Sports |
| 12:00 News | 6:20 Weather |

**KTXS—Thursday Evening**

| | |
|---|---|
| 6:30 Cimarron | 10:30 FBI |
| 8:00 Movie | 11:30 Cimmarron C. |
| 10:00 News-weath' | 12:45 Sign off |

**KTXS—Friday Evening**

| | |
|---|---|
| 6:30 Gorillas | 10:00 News-w'thr |
| 7:30 Gomer | 10:15 focus |
| 8:00 Hondo | 10:45 Movie |
| 9:00 Judd | 12:15 Sign off |

**KERA & KRLD—Dallas Scat 2**

**KERA KRLD—Mon. Thru Fri. Daytime**

| | |
|---|---|
| 9:00 Flight six | 2:30 Spanish |
| 9:15 New horiz. | 2:45 Friendly G. |
| 9:30 Discovery | 3:00 Newsreel |
| 10:00 Fam. living | 3:15 Spanish |
| 10:30 What's new | 3:45 Round'bout |
| 11:00 Learning | 4:00 Classroom |
| 11:15 Spanish | 4:30 Local issue |
| 11:30 Science | 5:00 Sing |
| 11:45 Public affairs | 5:30 Driver ed |
| 12:45 Homemaking | 6:00 Health |
| 1:15 Adv. learning | 5:45 Friend giant |
| 1:30 New hor'zn | 6:00 Feature |
| 1:45 French chef | 6:30 What's new |
| 2:15 Science lab | |

**KERA & KRLD—Thurs. Eve**

| | |
|---|---|
| 7:00 Espana | 9:30 Next door |
| 7:30 French chef | 10:00 News |
| 8:30 Eric Hoffer | 12:00 Playhouse |
| 9:00 Profile | |

**KERA & KRLD—Fri. Eve**

| | |
|---|---|
| 6:30 With Jest | 10:00 News |
| 7:30 G. Pyle | 10:30 Merv Griffin |
| 8:00 Movie | 12:00 Playhouse |

## KWAB BIG SPRING Channel 4

**KWAB—Mon. thru Fri. Daytime**

| | |
|---|---|
| 5:55 Sign on | 11:45 Guid lite |
| 6:00 Semester | 12:00 News |
| 6:30 Farm news | 12:15 Farm facts |
| 7:00 Weather | 12:25 Weather |
| 7:05 News | 12:30 World turns |
| 7:30 Cartoons | 1:00 Many splend |
| 8:00 Capt. K'roo | 1:30 Houseparty |
| 9:00 Can. camera | 2:00 Hospital |
| 9:30 Hillbillies | 2:30 Edge nite |
| 10:00 Andy | 3:00 Sec. storm |
| 10:30 Van Dyke | 3:30 Shadows |
| 11:00 Love life | 4:00 Fugitive |
| 11:25 News | 5:30 CBS News |
| 11:30 Search | 6:00 News |

**KWAB—Thursday Evening**

| | |
|---|---|
| 5:00 That girl | 11:15 News |
| 6:30 Cimarron | 11:55 F.B.I. |
| 8:00 Movie | 12:55 Cimarron city |

**KWAB—Friday Evening**

| | |
|---|---|
| 5:00 Bat Man | 10:00 News |
| 6:30Gorillas | 10:15 Football |
| 7:30 Gomer | 10:45 Thratre |
| 8:00 Hondo | 12:45 Sign off |
| 9:00 Judd | |

## WFAA DALLAS Scat 3

**WFAA—Mon. Thru Fri. Daytime**

| | |
|---|---|
| 6:00 OP Lift | 1:00 Newlywed |
| 6:30 M. Cox | 1:30 Dream girl |
| 6:55 News | 1:55 News |
| 7:00 L&Hardy | 2:00 Hospital |
| 7:30 Pep'mint | 2:30 Shadows |
| 8:25 Doctor | 3:00 Dating |
| 8:30 Early show | 3:30 Mom-in-law |
| 10:25 News | 4:00 Temptation |
| 10:30 Fam game | 4:30 Sumpn else |
| 11:00 Talking | 5:30 News |
| 11:30 Donna Reed | 6:00 News-wthr |
| 12:00 Fugitive | |

**WFAA—Thursday Evening**

| | |
|---|---|
| 6:30 Batman | 10:30 Joey Bishop |
| 7:00 Flying Nun | 12:00 News |
| 7:30 Bewitched | 12:10 L&Hardy |
| 8:00 That girl | 12:40 House call |
| 8:30 Peyton pl | 12:43 FBI |
| 9:00 Company | 12:44 Prayer |
| 9:00 NFL East | 12:45 Sign off |
| 10:00 News | |

**WFAA—Friday Evening**

| | |
|---|---|
| 6:30 Wizard | 11:00 Weather |
| 7:30 Hondo | 11:02 Movie |
| 8:30 W. Sonnett | 12:45 Movie 2 |
| 9:00 Judd | 3:00 Movie |
| 10:00 News | 5:00 Movie |
| 10:30 Movie | |

## KTVT FT. WORTH Scat 4

**KTVT—Mon. Thru Fri. Daytime**

| | |
|---|---|
| 6:45 Meditations | 12:30 Romper room |
| 6:50 News | 1:00 Hollywood |
| 7:00 Theatre | 2:30 Hon'mooners |
| 8:30 Pat Boone | 3:00 Capt. Zero |
| 10:00 Per. Match | 3:30 Popeye |
| 10:30 J. LaLanne | 4:00 M. Mouse |
| 11:00 Hallmark | 4:30 Flintstones |
| 11:10 News | 5:00 Munsters |
| 11:30 Cartoons | 5:30 Twilight zone |
| 12:00 Sea Hunt | |

**KTVT—Thursday Evening**

| | |
|---|---|
| 6:00 Rifleman | 10:15 Movie |
| 6:30 Cheyenne | 11:00 Movie |
| 7:30 Battlefield | 12:30 Outdoors |
| 9:00 Movie | 12:40 Meditations |
| 10:00 News | 12:45 sign off |

**KTVT—Friday Evening**

| | |
|---|---|
| 6:00 Rifleman | 10:15 Movie |
| 6:30 Cheyenne | 11:00 Late show |
| 7:30 Maverick | 12:30 Outdoors |
| 8:30 Lawman | 12:35 News |
| 9:00 Movie | 12:45 Meditations |
| 10:00 News | 12:50 Sign off |

## KLBK LUBBOCK Ch. 13—Scat 6

**KLBK—Mon. Thru Fri. Daytime**

| | |
|---|---|
| 5:55 Sign on | 11:30 Search |
| 6:00 Semester | 11:45 Guid. light |
| 6:30 Farm news | 12:00 News |
| 7:00 Weather | 12:30 World turns |
| 7:05 News | 1:00 Many Splend' |
| 7:30 Morn show | 1:30 H'party |
| 8:00 Capt. Kanga | 2:00 Hospital |
| 9:00 C. Camera | 2:30 Edge night |
| 9:30 Hillbillies | 3:00 Sec. storm |
| 10:00 Andy | 3:30 Hollywood |
| 10:30 D. van Dyke | 4:00 Fugitive |
| 11:00 Love life | 5:30 News |
| 11:25 News | 6:00 News |

**KLBK—Thursday Evening**

| | |
|---|---|
| 5:00 That Girl | 8:00 Movie |
| 6:00 News-w'thr | 10:00 News-weath' |
| 6:20 Sports | 10:30 FBI |
| 6:30 Cimarron | 11:30 Cimmerron C. |

**KLBK—Friday Programs**

| | |
|---|---|
| 5:00 Bat Minn | 10:00 News-w'thr |
| 6:30 Gorillas | 10:30 Theater |
| 7:30 Gomer | 12:30 Late show |
| 8:00 Hondo | 2:30 Sign off |
| 9:00 Judd | |

Coast-to-Coast NEWSPAPERS SELL THE MOST!

# Win a bottle of Coca-Cola at Piggly Wiggly

TRADE-MARK ®

## SERVED WITH DINNER FOR TWO AT THE FABULOUS NAPOLEON RESTAURANT IN PARIS, FRANCE!

Winners will fly . . .

TWA — Nationwide Worldwide

TRANS WORLD AIRLINES "The All Jet Airline".

The pleasures of your exciting trip to Paris begin when you step aboard your TWA StarStream Jet. Big, comfortable reclining seats, delectable meals, impeccable attentive service are an introduction to the World of Trans World Airlines. Enjoy wide-screen movies, plus 8 channels of classical and popular music. In a few pleasant hours, almost before you know it, your dream vacation is a reality.

**BONUS PRIZE!**

Winners will spend a night in New York City! They will have Dinner for Two at DELMONICO'S, a suite at the Delmonico Hotel and a chauffeured limousine to take them to orchestra seats at a leading Broadway show!

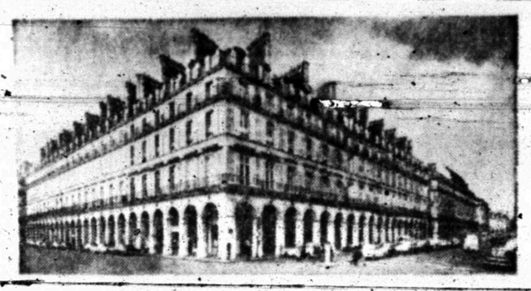

Winners will stay at the . . .

**CONTINENTAL HOTEL**

Home of the famous NAPOLEON RESTAURANT which is decorated in the style of 1870 and without equal in Paris as to decor and cuisine. The CONTINENTAL, built by the same architect who designed the Paris Opera, is the best located hotel in Paris, between the Place de la Concorde and the Place Vendome — facing the Tuileries with the Louvre!

RULES:
- All expenses paid for two for a week!
- Trips must be taken before August 31, 1968.
- Contest ends November 15, 1967. No Purchase necessary. You need not be present to win.
- You must be 18 years of age or older to enter.

4 COKES AND TRIPS TO BE AWARDED!

**Simply Register At Piggly Wiggly** — **All Expenses Paid for One Glorious Week!**

---

**SWISS STEAK** (U.S.D.A. CHOICE)
Arm Cuts of U.S.D.A. Choice Beef, Valu-Trimmed Pound **78¢**

Rodeo's Dry Cure, Half or Whole, Fully
**Cooked Hams** Pound 59¢

Glover's
**Hot Link Sausage** Lb. 69¢

Glover's Black Rind
**Summer Sausage** Lb. 69¢

**HEN TURKEYS**
New Crop, 12-14 Pound Average Pound **35¢**

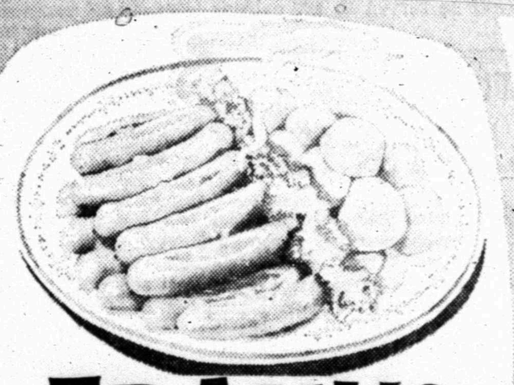

**FRANKS**
Farmer Jones, All Meat Pound Package **55¢**
12-Ounce Package 45¢

**GROUND BEEF**
Lean, Dated for Freshness **3 Pound Package $1**

U.S.D.A Choice, Aged Heavy Beef, Boneless
**Rib Steak** Pound 98¢

Farmer Jones, All Meat
**Sliced Bologna** Pound Package 59¢

Cedar Valley
**Sliced Bacon** 1-Pound Package 59¢

---

S&H GREEN STAMPS

**Frozen Selections for Your Freezer!**

**Pumpkin Pie** Johnston 34-Ounce **59¢**
**Hash Brown Potatoes** Simplot 3 2-Pound Bags $1
**Cut Corn** Silverdale 7 10-Ounce Packages $1.00
**Broccoli Spears** Libby's 3 10-Ounce Packages 87¢

THESE PRICES GOOD NOV 2-4 IN SNYDER
WE RESERVE THE RIGHT TO LIMIT QUANTITIES!

Tomato, Campbell's
**SOUP** Exceptionally fine flavor. Very nutritious. Serve often. No. 1 Can **10¢**
Limit 3 at this price Thereafter 12½¢

**Cranberry Sauce** Shamrock 2 No. 300 Cans **29¢**

Intensified Detergent
**TIDE** Limit 1 at this price Thereafter 77¢ Giant Box **59¢**

Heinz, Friuts and Vegetables
**BABY FOOD** Limit 6 Thereafter 10¢ 4½-Oz. Jar **8¢**

Libby's, Fancy Pineapple **Juice** 46-Ounce Can 29¢

Stokely's, Finest Cut, Green **Peas** 3 No. 303 Cans 69¢

Durkee's Flaked **Coconut** 14-Ounce Package 49¢

Bessie Lee, Vegetable **Oil** 48-Ounce Bottle 79¢

Facial Soft Ply, Assorted Colors **Tissue** 5 200-Count Boxes $1.00

**DISINFECTANT** Lysol, Spray 14-Ounce Can $1.49
**PUREX** Liquid Bleach, 3¢ Off Label Gallon Jug 59¢

**FLOUR** Gladiola, Fully Guaranteed 5 Pound Bag 59¢
**INSTANT MILK** Carnation 20-Quart Size $1.85

---

**Garden Fresh Fruits and Vegetables!**

**LETTUCE** Large, Green Heads Pound **12½¢**

California, Full-O-Juice
**LEMONS** Pound 29¢

**GRAPEFRUIT** Florida, Ruby Red Pound **12½¢**

Golden Ripe
**BANANAS** Pound 15¢

**ONIONS** Green, Large, Crisp 2 Bunches **19¢**

---

**Win!**
$100.00 CASH!
PLUS HUNDREDS OF OTHER PRIZES!
**Play PRO-SCORES!**
TO WIN, SIMPLY MATCH THE SCORE OF THE
**Dallas Cowboys vs. Atlanta**
To Be Played November 5

**DALLAS COWBOY BALL POINT PEN**
By Eversharp
Regular $2.00 Value While Supply Lasts! 69c

Health and Beauty Buy
**HAIR SPRAY** Aqua Net, Aerosol Can. Regular, Super or Hard to Hold, Regular 99¢ Value 13-Oz. Can 49¢

More food for LESS.... always at...
**PIGGLY WIGGLY**

Housewares Buy
**THEME BOOK** Hytone Spiral, Regular 39¢ Retail 5 Hole, Wide Rule 29¢

**China Buy of the Week:**

Translucent Porcelain China FINE CHINA SAUCERS **29¢** with each $5 purchase

**FREE! THIS WEEK**
30 BONUS S&H GREEN STAMPS WITH THE PURCHASE OF FOUR 7¼" SOUP BOWLS $1.99

SIDEWALK SHOW — From left, Mrs. Neal Farr of Hermleigh, Josephine Randals of Snyder and Ora Campbell of Hermleigh discuss plans for a sidewalk show to be held Monday on the north side of the downtown square by the Snyder Palette Club. The paintings will be priced for sale. Coffee will be served to art patrons who attend the show.

# TESCO Manager Attends Session

H. F. Clark, manager for Texas Electric Service Company in Snyder, is in Fort Worth attending a two-day briefing meeting on Texas Electric Service's new "Program for Economic Progress."

The program, called "PEP" is an expansion of the area development activities which have been carried on by the company for the past 20 years in cooperation with the leadership of the communities served by the company.

"Initial emphasis of the program will be placed on new community and economic development projects," said Burl B. Hulsey, Jr., president and general manager of Texas Electric Service in announcing "PEP."

The meeting in Fort Worth is being attended by all division and local managers in cities and towns served by the company. Purpose of the two-day workshop is to provide the managers with the latest and best possible training in community development fundamentals and techniques by outstanding authorities in the field.

Speakers at the meeting today are Dr. John R. Stockton, director of the Bureau of Business Research at the University of Texas in Austin; Harry Clark, executive director, and Jim Heath, West Texas representative, both of the Texas Industrial Commission; Jack G. Springer, executive vice president of the West Texas Chamber of Commerce; Tom J. (Tommy) Vandergriff, Mayor of Arlington; Bill R. Shelton, corporate director of industrial development for the Sprague Electric Company of Wichita Falls; Lee R. Newman, general sales manager of Brown Fintube of Texas, Breckenridge; George A. Jaggers, president of Graham Magnetics Inc. of Graham; and Hank Avery, mayor of Midland.

Friday's program includes James R. Bradley, head of the Industrial Economics Research Division of Texas A&M; Stan Shively, vice president of the Texas Bank & Trust Company of Dallas; and Arnold R. Mathias, regional director of the U.S. Chamber of Commerce.

A new "PEP" slide presentation entitled "Where Will Johnny Live?" will be shown during the meeting Friday. This 20-minute color slide presentation, complete with taped narration, will be available for use by development groups and civic clubs in communities served by Texas Electric Service Company.

The blimp has no internal structure. The bag is kept taut by the pressure of helium. The zeppelin has a rigid metal frame.

# Dale Carnegie Course Can Turn You On

If you find yourself getting off to a crawling start each day, avoiding responsibility, putting off decisions, the Dale Carnegie Course may help you.

No miracles are promised, but the course has a record of helping a lot of people turn themselves on.

The Dale Carnegie Course taps a real secret — deep inside the individual. It shows you how to find and use "hidden powers" and your own personal responsibility.

Instructors help you discover how easy it is to communicate effectively with other people and to be confident in all situations. In a matter of weeks you get a deeper understanding of human motivations, get along better with others, are more aware, more sensitive to life and its possibilities.

It costs nothing to come as a guest this evening to the first session of the new Dale Carnegie Class. It will begin at 7 p.m. in the community room of the Snyder Savings and Loan Association.

COSTLY INFLATION

# President Blames 'Inaction'

WASHINGTON (AP) — President Johnson, accusing Congress of "taking the inaction route," says its refusal to approve his proposed income tax hike already is costing Americans by feeding inflation.

At a hurriedly called news conference Wednesday in the White House Cabinet Room, Johnson touched on topics ranging from Vietnam to the stock market but time and again came back to the theme that things are not going his way in Congress.

Later, this prompted Sen. Karl E. Mundt, R-S.D., to suggest the President should look to his own party. With a heavy majority in both House and Senate, "the Democrats must take the blame or credit for what is done or not done," Mundt said.

Asked about his high-priority request for a tax increase, the President said he is still plugging for it, but that its fate rests with the House Ways and Means Committee.

"We think that it will cost the American people much less by taking the tax route that we have suggested then by taking the inaction route that is now being followed," he said.

Senate Democratic Leader Mike Mansfield responded to the prodding by pledging "we'll do our best to give him what he wants."

Mansfield said he agrees with the President that Congress should stay in session until it passes a tax-increase bill.

Chairman Wilbur D. Mills, D-Ark., of the Ways and Means Committee declined comment on the President's remarks but the House Republican whip, Rep. Leslie C. Arends of Illinois, predicted flatly that for this year, at least, "there will be no tax bill."

And Rep. John H. Rhodes of Arizona, chairman of the House Republican Policy Committee, added: "The President just hasn't got the message, namely that there will be no tax bill consideration until the administration shows some inclination to cut down spending."

At his news conference, Johnson restated his position that Congress should be doing the cutting.

"I think they will cut $4 or $5 billion out of the appropriations that we have recommended this year," he said. "I will sign those bills they send me, although I think some of them are close ones."

What hurts—in lost revenue, interest payments and inflation-fanned price rises—the President said, is inaction in the taxes-spending dispute.

"Now we are doing nothing," he said. "We are at a standstill."

When a reporter asked Johnson to comment on recent downturns in stock prices, Johnson again put the blame on Congress.

"I think when you have an uncertain future," he said, "you have uncertain markets and you have uncertain stock prices. Some of this uncertainty is being reflected in the market. I think it is being reflected in the bond market and in the interest rates.

"I think you are paying every day—more than you know, right this moment—for the inaction that is taking place and for the refusal of our people to stand up and take the action that responsibility requires."

Johnson also said he was "greatly distressed" at the heavy cuts Congress has made in some of the administration's programs such as model cities and rent subsidies.

"I am disappointed that the Congress has made the serious, drastic reduction it has in these already inadequate programs," he said.

Although Johnson didn't mention the plight of the Office of Economic Opportunity, the OEO announced Wednesday that because Congress hasn't acted on its appropriation 35 Community Action programs may soon have to be halted.

# Bandit Dies In Houston Holdup Try

HOUSTON (AP) — Gunfire killed one bandit during an attempted holdup at a drive-in food store and another fled unharmed Wednesday night.

Police said the store's cashier, Richard Dickson, 19, told them he fired during a struggle and his shot dropped a man later identified by officers as Ronald Lee Clemmer, 21.

The bullet struck Clemmer in the chest. He died before reaching a hospital.

City detective H. E. Evans said Dickson related these details:

Two men armed with .22 caliber pistols forced him to put some money in a sack. Then one of the intruders stood guard near the door while the other ordered Dickson into a freezer vault.

Dickson grabbed a .38 caliber pistol, struck as the robber still tried to lock him in the vault and fired as the man spun around.

The lookout, hearing shots, dashed back and found his partner on the floor. He shot twice at Dickson and the store employe used the only other bullet in his gun. Both missed.

Passersby summoned police and an ambulance after the second bandit darted outside and apparently escaped in a car.

# Price-Fix Suits Filed

DALLAS, Tex. (AP) — Seven suits were filed Wednesday in federal court charging price fixing by five firms involved in the manufacture of concrete pipe.

Triple damages are being sought against the United Concrete Pipe Corp., the United States Pipe and Foundry Co., Gifford-Hill-American Inc., Gifford-Hill Pipe Co., and American Pipe and Construction Co.

Austin, Amarillo, Fort Worth, Garland, Lubbock, Midland and the Colorado River Municipal Water District are the plaintiffs. They allege that the prices of concrete pressure pipes were raised, fixed and maintained at artificial levels, and that the firms engaged in "unlawful combination and conspiracy" in restraint of interstate trade and commerce laws.

## Move To Boost Crop Reserve Beaten

WASHINGTON (AP) — A House Agriculture subcommittee has defeated an administration measure to boost reserve stock of wheat, feed grains, soybeans and rice.

Rep. Graham Purcell, D-Tex., said Republicans were responsible for the defeat of the bill Wednesday. He said he expects no attempts this year to revive the measure. Purcell, subcommittee chairman, said the proposal would have protected commodity prices while building reserves.


SCURRY COUNTY ASSOCIATION FOR RETARDED CHILDREN

Chicken & Spaghetti Supper

FRIDAY, NOVEMBER 3, 1967

4:30 to 8:00 P.M.

High School Cafeteria

ADULTS ..... $1.25

CHILDREN (Under 12) ..... 50c

TONY AGUILAR
FLOR SILVESTRE'S

Featuring

LIPIZZAN HORSES

QUARTER HORSES & MORGAN HORSES

PORTUGUESE BULL FIGHT HORSES AND ANDALUCIANS
• PERUVIAN RIDING HORSES AND APALOOZAS
• CHARROS FROM MEXICO AND MARIACHI BAND

MUNICIPAL COLISEUM • LUBBOCK

8 p.m. Sat., Nov. 11 • 4 p.m. Sun., Nov. 12

ADULTS: $3.00 CHILDREN: Half Price

MAIL ORDERS NOW!!

NATIONAL MEXICAN RODEO
BOX 825
LUBBOCK, TEX. 79401
NAME
ADDRESS
CITY STATE

Make check payable to
NATIONAL MEXICAN RODEO
PERFORMANCE
DAY TIME
DATE
For Tickets And ½ Tickets
(Please enclose stamped self-addressed envelope for return of tickets)

For Classified, Dial HI 3-5486

GOODYEAR

WHITEWALL PAIR OFFER

2 FOR $24.75* *plus 77¢ to 86¢ Est. Fed. Ex. Tax recovery per tire (depending on size) and 2 retreadable tires of same size off your car

Our Finest Quality NEW TREADS (retreads on sound tire bodies)

ANY SIZE whitewall listed

Your choice of tubeless or tube-type. You get the same famous road-gripping tread design that comes on our new car "Power Cushion" tires.

| | | |
|---|---|---|
| 7.75x14 (7.50x14) | 7.75x15 (6.70x15) | 7.00x13 |
| 7.35x14 (7.00x14) | 7.35x15 (6.50x15) | 6.50x13 |
| 6.95x14 (6.50x14) | 6.40x15 | 6.00x13 |

LARGER SIZES 2 FOR $27.25*

NO MONEY DOWN on our Easy Pay Plan!

Goodyear Pre-winter BATTERY SALE!

"All-Weather" 6-Volt Battery

Free installation! Easy credit terms!

Now only $8.88

Famous Goodyear quality! Dry charged and packed with "GO" power for long dependable efficient service.

PRICE BREAK SPECIAL!

Ironing Pad & Cover

With extra cover and dampening bag $1.00

Pad is thick fiberglass — fits 54" board. Covers are Teflon coated — scorch resistant. Bag is mildew & dust-proof.

October Only— Big Savings!

Winter Tune-Up Special

Get your car set for winter weather ahead...Now only... $5.88

Clean and space plugs; reset timing & points; adjust carburetor & choke; clean fuel bowl, air filter & battery; check ignition wires, condenser, distributor cap, starter, regulator, generator, fan belt, cylinder comp., battery.

GOODYEAR SERVICE STORE

1701 25th St. Snyder, Texas Phone HI 3-9341

SNYDER Mechanical

712 AVE. S

- Plumbing
- Heating
- Air Conditioning
- Pump Installation and Repair

PHONE HI 3-3803

Sticking Our Neck Out!!

HOW MUCH CATFISH or TROUT CAN YOU EAT? FOR ONLY:

$1.19

Friday Nite—5 p.m. to 10 p.m.

"66" RESTAURANT