SUNDAY

THE SNYDER DAILY NEWS

15¢

VOL. 15, NO. 284 SNYDER, TEXAS (79549) SUNDAY, MARCH 28, 1965 3 SECTIONS, 22 PAGES—PRICE 15c

Alabama Klan Leader Vows To Defy Johnson

By ROSS HAGEN

MONTGOMERY, Ala. (AP)—A Ku Klux Klan leader said today the robed order would fight a presidential attack after four Klansmen were arrested on charges of federal conspiracy in the highway killing of a white civil rights worker.

"We're going to put President Johnson back on the spot—he has jumped on the white people of the South," said Calvin F. Craig, grand dragon of the Klan in Georgia.

Craig, reached in Atlanta, said the Klan's attorney was defending the four men.

They were arrested by FBI agents in the assassination of pretty Mrs. Viola Gregg Liuzzo, 39, a Detroit mother of five. Mrs. Liuzzo was shot to death Thursday night near Lowndesboro after taking part in the civil rights march to the state capital.

President Johnson announced the arrests and then declared war on the Klan. He called for controling legislation and congressional probes.

Craig followed the lead of Robert M. Shelton Jr. of Tuscaloosa, Ala., the imperial wizard of the United Klans, in denouncing the President's stinging verbal attack.

"I regret very much that this white lily (Mrs. Liuzzo) was killed," Craig said. "And I hope—and believe — that our men were not responsible."

Gov. George C. Wallace deplored the crime and announced an all out state investigation after the arrests.

Alabama may seek first degree murder indictments against the four arrested.

If the evidence warrants, "I'm going to insist that we get a first degree murder indictment, State Atty. Gen. Richmond Flowers said Friday night.

Mrs. Viola Gregg Liuzzo, 39, white and mother of five, was shot to death near Lowndesboro, Ala., while assisting in a civil rights drive.

Flowers said, "from what I've heard thus far, it looks like premeditated murder."

Conviction for first degree murder in Alabama carries either a death sentence or life imprisonment at the discretion of the jury.

The President announced the arrests in Washington, 16½ hours after Mrs. Liuzzo, who grew up in the South, slumped over in the driver's seat of her car, a bullet in the temple.

Selma Negro, Leroy Moton, 19, was beside her in the car when another auto pulled alongside and two shots were fired. The two were returning to Montgomery after shuttling a group of civil rights workers to Selma. She was en route back to pick up another group.

The four men arrested were Eugene Thomas, 42, and William Orville Eaton, 41, both of Bessemer; Gary Tommy Rowe Jr., 34, of Birmingham; and Collie Leroy Wilkins Jr., 21, of Fairfield, Ala.

The four were taken into custody by FBI agents in the Birmingham area. A U.S. commissioner set bond at $50,000 each. Thomas, Eaton and Rowe were released several hours later when their attorney posted bond.

Wilkins remained in jail. He was convicted in federal court last November on a charge of possessing an unregistered shotgun, given a one-year suspended sentence and placed on probation for two years.

PLANNING SALES CLINIC — Ivan Bates, left, regional manager for Patterson Sales Clinic, and Felix Jones, president of the Snyder Chamber of Commerce, discuss plans for a sales clinic to be conducted here. The clinic here will be a three-day event, with sessions set for April 26-27-29. It will be conducted by Frank A. (Pat) Patterson, a leading spokesman of salesmanship for the past 27 years.

SNYDER AREA OIL

New prospector sites have been staked during the past week in the Snyder area in Garza, Borden, Mitchell and Kent Counties.

T. F. Hodge of Fort Worth plans to drill No. 1 Elton Nance as a 8,500-foot Ellenburger wildcat in South Garza County, 6½ miles southwest of Justiceburg.

It is 660 feet from south and east lines of section 52, block 6, H&GN survey and 1¾ miles east and slightly north of the lone Ellenburger producer in the Gordon Simpson multipay field.

* * *

Amerada Petroleum Corp. No. 7 W. Ed Murphy is a 6,500-foot Wolfcamp venture in Borden, 13 miles west of Ira and on the northwest side of the recently opened Von Roeder, North (Pennsylvanian) reservoir.

It spots 2,002 feet from south and 652 feet from west lines of section 93, block 25, H&TC survey.

Dixon Drilling Co. of Abilene No. 1-32 W. L. Ellwood Estate is to be a 1,100-foot probe in Mitchell, 16 miles south of Westbrook.

It is five miles southeast of the Howard - Glasscock shallow multipay field, 1,980 feet from south and 467 feet from east lines of section 22, block 17, SPRR survey.

* * *

Tom B. Medders of Wichita Falls and Coastal States Gas producing Co. of Midland will drill No. 1 Rodgers as a 6,800-foot Odom - Pennsylvanian prospector in Kent County, seven miles north of Clairemont.

It is 600 feet from south and 1,640 feet from east lines of the northeast quarter of section 48, block L, H&TC survey, ¾ mile north of Strawn production at 6,300 feet in the Boomerang, South reservoir.

BTA Oil Producers of Midland has completed No. 1-H Ltd. Saxon as a new producer in the Claytonville (5,200 - foot Canyon) pool of Fisher County.

It potentialed for a daily production of 110.59 barrels of 39-gravity oil plus 20 per cent water, flowing through a 22-64 - inch choke from perforations at 5,076-145 feet.

Gas - oil ratio was 2,200-1 and the new project is eight miles southwest of Roby, 720 feet from south and east lines of section 190, block 3, H&TC survey.

* * *

Texaco Inc. No. 283 - NCT-P. L. Fuller has been completed as a location north extension to the two - well Fuller, East (Canyon) pool in Scurry County, 12 miles north of Snyder.

It pumped 113 barrels of 41.4-gravity oil per day from perforations at 6,860-65 feet which had been stimulated with 500 gallons of acid.

Gas - oil ratio was measured at 447-1. The stepout is 1,500 feet from south and 2,300 feet from west lines of section 649, block 97, H&TC survey.

Lario Oil & Gas Co. of Midland has completed No. 5 Alice Cairns as a south extender on the northeast side of the Vealmoor, East (Canyon reef) pool of Howard County.

On the 24-hour potential it produced 138 barrels of 42.5-gravity oil flowing on a 10-64 - inch choke from perforations at 7,408-415 feet. Gas - oil ratio was 1,812-1 and flowing pressure was 600 pounds.

The operation is 1,667 feet from north and 467 feet from east lines of section 18, block 27, H&TC survey, seven miles west of Vincent.

Kerr-McGee Oil Industries, Inc. of Oklahoma City, Okla., has plugged and abandoned No. 2 Mays, a Kent County wildcat nine miles south of Clairemont, 1,980 feet from north and east lines of section 12, block 4, H&GN survey. Total depth is 7,200 feet.

FUND STARTED FOR LATEENA HOPPER

A fund has been started in Snyder for the benefit of Lateena Hopper, 3 - year-old daughter of Mr. and Mrs. Durwood Hopper.

The child received severe head injuries last Sunday when kicked in the head by a horse. She spent several days in the intensive care ward of Methodist Hospital in Lubbock before regaining consciousness, but has now been moved to a private room.

Although Lateena is showing decided progress, doctors predict a long hospitalization before the child is completely well.

It is for this reason that friends have started the "Lateena Hopper Hospital Fund." Donations to this fund will be used to help defray the large hospital expense expected before Lateena's recovery.

Donations are being accepted by Rex Robinson at Snyder National Bank, or they may be mailed to the fund in care of Robinson at the bank.

3 Days Left To Buy 1965 Vehicle Tags

Personnel of the Scurry County Tax Assessor - Collector office are expecting a busy three days as the deadline for 1965 vehicle licenses approaches.

All vehicles must display the new registration tags Thursday.

It is estimated that an average of over 700 licenses must be issued each of the first three days of the week if all vehicles would be registered on time.

As of Friday evening when the office closed for the weekend, about 4,800 passenger cars had been registered. It is estimated at there are 6,300 cars in the county.

The second largest number of tags sold yearly in the county are for pickup trucks. About 1,200 licenses had been issued; about 300 more are expected to be issued before Thursday.

Farm trucks usually account for about 800 licenses. About 650 have already been issued.

There are several other types of tags, such as trailers, motorcycles, busses, and house trailers which usually account for a total of about 750. Less than 500 of these special licenses have been issued.

There probably won't be a time next week when customers won't have to wait at least a few minutes. However, Don Adams, tax - assessor - collector, suggested that the lines would get longer as the deadline approached, and that the quicker a person came to the office, the less time he would have to wait.

Adams also issued the reminder that in order to purchase licenses, state law requires that both the title to the vehicle and last year's registration receipt must be presented before the licenses can be issued.

LITERARY CONTESTANTS — Pictured in front of the "scoreboard" at Snyder High School Saturday are four of the nearly 300 students from the seven high schools in District 3-AAA. The students pictured are from Lamesa, and are John Puckett, Julie Ryan, Candy Orson and Rick Baldwin. The rankings of the various schools were posted in the different events so that everyone could tell at a glance just where his school stood in the competition.

Snyder Tops In UIL Contests

Snyder has won the District 3-AAA Interscholastic League Literary Events contest for the third consecutive year.

Although tabulations of all events were incomplete at noon Saturday, the Snyder students had built up a load which was sufficient to guarantee their victory regardless of the outcome of the un - tallied contests. There was a 61-point spread between Snyder and Sweetwater, which was in second place.

Snyder began on a winning note Friday night with a first-place in the one - act play competition. The students presented "The Importance of Being Earnest." Gerald Lee Gafford, high school speech teacher, was director of the play.

Three members of the Snyder cast were chosen to be on the all-star cast. They were Jay Don Rogers, Fredrica Josephson and Cindy Hale.

The best actor award was given to Ricky Miller of Littlefield, and the best actress award was given to Wanda Allred of Lakeview.

Students in the district meet here were competing for the right to represent the district in regional contests scheduled for Apr 23-24 in Odessa.

Results as reported at noon Saturday are as follows:

Results in one-act play competition: 1. Snyder; 2. Sweetwater; 3. Brownfield. In Snyder's cast were Jay Don Rogers, Gary Walton, Fredrica Josephson, Cindy Hale, Millijan Smyth, Rose Ann Lemons, Robbie Wesson, Jerry Wilson and Mike Carter.

Prose Reading, Girls: 1. Julie Ryan, Lamesa; 2. Lila Middleton, Sweetwater; 3. Sharon Smith, Levelland.

Prose Reading, Boys: 1. Rick Baldwin, Lamesa; 2. Jeff Graham, Snyder; 3. Mike Sanders, Littlefield.

Poetry Interpretation, Boys: 1. Ken Rash, Sweetwater; 2. John Puckett, Lamesa; 3. Rodney Cutledy, Lakeview.

Petry Interpretation, Girls: Candy Orson, Lamesa; 2. Olga Guest, Brownfield; 3. Donna Davis, Snyder.

Number Sense: 1. Dennis Deel, Levelland; 2. Lois Barrett, Sweetwater; 3. Steve Crowell, Snyder.

Slide Rule: 1. Dennis Deel, Levelland; 2. Steve Richardson, Sweetwater; 3. Bobby Kelsay, Levelland.

Science: 1. Carol Cavender, Snyder; 2. Lance Roberts, Brownfield; 3. Bobby Whitworth, Lakeview.

Spelling and Plain Writing: 1. Kenny Turner and Beth Marcom, Levelland; 2. Susan Pickering and Bobby Kay, Snyder; 3. Linda and Mary Sue Jones Lakeview.

Shorthand: 1. Glenda Green, Sweetwater; 2. Mary Barker, Levelland; 3. Jennifer Weaver, Sweetwater.

Girl's Debate: 1. Aleta January and Glenda Sehested, Snyder; 2. Cindy Langford and Linda Johnson, Levelland.

Persuasive Speaking Boys: 1. Johnny Burton, Snyder; 2. Doug Sewell, Brownfield; 3. Mark Crouch, Littlefield.

Persuasive Speaking, Girls: 1. Susan Russell, Sweetwater; 2. Cindy Hale, Snyder; 3. Carol Anderson, Lakeview.

German Police Block March On Consulate

FRANKFURT, Germany (AP) — Police today stopped a march on the U.S. consulate general here by about 500 demonstrators protesting U.S. policy in Viet Nam.

Police banned the use of loudspeakers and the march was silent.

Several demonstrators sat down in the streets and had to be carried away. At least 41 demonstrators were taken to police headquarters and will be charged with assembling illegally.

Johnson Urges Probe Of Klan

By HARRY KELLY

WASHINGTON (AP) — With a nudge from President Johnson, the House Committee on Un-American Activities is expected to vote next week to launch a formal investigation of the Ku Klux Klan.

The committee already has a "preliminary inquiry" into the Klan under way when the President suggested Friday on national radio and television that there be congressional investigations of the Klan.

The President suggested congressional investigations and called for legislation to control the Klan in a statement announcing that the FBI had arrested four Klansmen in the slaying of Mrs. Viola Gregg Liuzzo of Detroit in Alabama Thursday night.

Johnson declared his father, Samuel Early Johnson Jr., had fought the Klan in Texas and he had fought them and "I shall continue to fight them because I know their loyalty is not to the United States but to the hooded society of bigots."

In regard to the new legislation he is asking Atty. Gen. Nicholas Katzenbach to develop, Johnson expressed hope "congressional committees may wish to investigate the activities of such organizations and the part they play in instigating violence."

Pressure for an investigation was growing. Speaker John W. McCormack, D-Mass., declared that the Klan belongs, "like communism, on the list of subversive organizations compiled by the attorney general of the United States."

The chairman of the House committee, Rep. Edwin E. Willis, D-La., declined to say when his committee would begin a full investigation if the members vote to have one.

The committee staff has been undertaking since last month what Willis refers to as a "preliminary study" which the members will use as a basis for deciding whether a formal investigation of the Klan is merited.

In proposing the congressional probe, Johnson warned Klansmen to quit and "return to a decent society — before it is too late."

With FBI Director J. Edgar Hoover at his side, Johnson said: "Mrs. Liuzzo went to Alabama to serve the struggle for justice. She was murdered by the enemies of justice, who for decades have used the rope and the gun, the tar and the feathers to terrorize their neighbors.

"They struck at night, as they generally do, for their purposes cannot stand the light of day."

VIET CONG BLAMED

Blast Damages American LST

By MALCOLM W. BROWNE

SAIGON, South Viet Nam (AP) — A massive explosion believed set off by Viet Cong frogmen Friday blew gaping holes in the hull of an American LST docked at a commercial pier at Da Nang.

The blast by an estimated 500 pounds of high explosives injured one Japanese crewman slightly, caused extensive interior damage, and ripped a half dozen holes two to six feet in diameter in the hull.

An official in Saigon said the LST — landing ship tank — did not sink.

The blast was touched off despite an overnight city curfew and rigid security precautions throughout the area — site of the strategic Da Nang air base, now guarded by 4,000 U.S. Marines and batteries of Hawk antiaircraft missiles.

Two squadrons of Marine warplanes are expected to be brought to Viet Nam to support the Leatherneck ground forces already here.

An informed source said the aircraft would be stationed at Da Nang, complementing the present Marine Hawk squadron and two squadrons of Marine helicopters.

The Marine 9th Expeditionary Brigade — two battalions of combat troops — landed in Da Nang early this month with the mission of guarding the jet field, closest to the 17th Parallel.

Marine aircraft would give the base a strongly reinforced military punch. At present the base is used by U.S. Air Force F100 and F105 jets, Vietnamese air force propeller-driven Skyraiders and a host of incidental supporting aircraft on various missions.

The LST explosion recalled the sabotage of the aircraft ferry Card, a converted World War II baby carrier, which was sunk in Saigon Harbor last May. The ship was later refloated and returned to duty after repairs.

The LST, No. 550 is an unarmed vessel assigned to Military Sea Transport Service and is Japanese-manned. It had arrived in Da Nang Friday from Saigon with a stop at the central coastal port of Nha Trang.

California Guns Seized

INDUSTRY, Calif. (AP) — A cache of 369 illegal guns — said to be destined for private California armies — was seized here Friday by federal and state officers.

State Atty. Gen. Thomas C. Lynch said he ordered the raid because "speed was necessary since our office has definite information that some of these illegal weapons were intended for private armies in California."

Lynch did not disclose the nature of the "private armies" to which he referred.

The raid took place on the Erquiaga Arms Co. Officers said the firm's owner, Juan Erquiaga, is reportedly in Guatemala.

Madrid Students Begin Hunger Strike

MADRID, Spain (AP) — A group estimated to number 255 students began today what they called a hunger strike within the Madrid University school of political sciences in support of demands for the release of all students detained in recent demonstrations.

WEATHER

SNYDER TEMPERATURES: High Friday, 58 degrees; low, (recorded at 7 a.m.) 22 degrees; reading at 7 a.m. Saturday, 40 degrees.

North Central Texas: Partly cloudy and warmer tonight and Sunday. Low tonight 42 to 52. High Sunday 68 to 78.

Northeast Texas: Cloudy and warmer tonight and Sunday. Thundershowers in 40 percent of area Sunday afternoon. Low tonight 42 to 52. High Sunday 68 to 78.

Northwest Texas: Clear to partly cloudy tonight and Sunday. Warmer today, cooler in panhandle Sunday afternoon. Low tonight 35 to 45. High Sunday 65 to 78.

Coast: Northeast and east winds 8 to 16 knots today becoming east and southeast tonight and Sunday.

South Central and Southeast Texas: Cloudy with occasional light rain or drizzle and warmer today and Sunday. Low tonight 45 to 56. High Sunday 70 to 84.

Southwest Texas: Fair in north, cloudy in south today. Cloudy and warmer tonight and Sunday. A few showers Sunday. Low tonight 44 to 54. Highest Sunday 76 to 86.

NAVIGATOR TRAINEE—2nd Lt. Richard G. Lightfoot, son of Dr. and Mrs. A. B. Lightfoot, has entered U.S. Air Force navigator training at James Connally AFB. He will receive radar and celestial navigation training leading to the award of silver navigator wings upon graduation. A graduate of Odessa High School, Lt. Lightfoot holds a BA degree from Hardin-Simmons University.

Funds Being Sought Here For Screwworm Control

The Scurry County Screwworm Eradication Committee has met and made plans for this county's participation in a concentrated drive to raise $300,000 from the Texas Livestock industry for the Screwworm Eradication Program. The goal for Scurry County is $2,100 according to Edwin Parks, who is chairman of the local committee.

Necessity for additional producer funds was announced earlier this month by the Southwest Animal Health Research Foundation which, along with the State of Texas and the U. S. Department of Agriculture, is conducting the eradication program.

The program needs approximately $1.1 million to operate through April, May and June. The Texas Legislature has already voted $250,000 and Congress is expected to appropriate $550,000 for the three - month period. These government funds cannot be spent, however, unless producer money is also made available the county chairman stressed.

The screwworm fly has been eradicated from the Southwest, but a barrier of live, sterile flies must be maintained along the U. S. - Mexico border to prevent fertile flies from Mexico reinfesting the U. S. Approximately 100 million sterile flies will be needed each week during April, May, and June. If funds are not made available, the Southwest stands to lose the gains that have already been made.

Billy E. Roach, county agricultural agent, said in the three years the program has been in existence, savings of more than $168 million have been realized by producers. He said no confirmed screwworm infestations were detected in this county last year.

Congress is considering a USDA request for $5 million which would make the program financed entirely by the Federal government beginning July 1.

The County Screwworm Committee met and selected representatives in each area of the county who will contact as many producers as possible concerning this fund drive. However, anyone who is not contacted may leave contributions with any of the following men or at the places designated to receive these funds.

Funds will be received at both Snyder banks, Vocational Agriculture Teachers at Hermleigh, Ira and Fluvanna.

The following men have been asked to work with committee on contacting producers and receiving contributions:

Fluvanna Area - Herman Keisling, Buddy Drum, Ray Herring and the Fluvanna Young Farmers Chapter.

Lamesa Highway and North - Richard Stoker.

Lamesa Highway and South and Ira - James Easter, Raymond Robinson, J. B. Patterson, Marvin Sorrells and Perry Echol.

Dunn Community - Ollie Richardson, Martin Murphy and Bill Hairston.

Inadale and Hermleigh - John Schattel and Walter Stirl.

Midway - Camp Springs Area - Jimmy Beck, Carl Williams, Weldon Perry and Eldon Perry.

Ennis Creek - Lloyd Mountain Area - Holman Odom, Jack Martin and J. N. Eicke.

Clairemont Road North - Edwin Parks and Richard Brice.

Snyder Area - Harrie Winston.

Dear Abby...

By ABIGAIL VAN BUREN

DEAR ABBY: My husband has been retired for a long time, and his idleness is getting on my nerves. I have as much to do as I always did, plus entertaining him. He is used to living a very active life, and he can't get used to doing nothing. He will go anywhere he is invited. He doesn't care whether he knows the people or not, or how much it costs. And he drags me with him. Once he got an invitation to attend a testimonial dinner for Ben-Gurion. I hate to tell you how much it cost a plate. But he went anyway. And he didn't even know Ben-Gurion! Can you suggest ways to keep him busy so he won't be so restless?

RETIRED MAN'S WIFE

DEAR WIFE: You have touched upon a serious problem. Men retire, but their wives remain in the harness till they die. Investigate Senior Citizen's communities. I have had glowing reports from those who have found a wonderful new way of life after retirement. They keep busy with sports, cards, gardening, hobby groups, square dancing, and even learning arts and crafts.

• • •

DEAR ABBY: What do you think of a 38-year-old business executive who closes his telephone conversations with "bye-bye"? He is my boss, so please don't use my name.

EMPLOYEE

DEAR EMPLOYEE: In my book "bye bye" goes better with birdies than with bosses. But you'd be wise to mind your own business or it could be "bye bye" for you.

• • •

DEAR ABBY: We live in a small town. Last year we got a new minister. He is married and has children and they are about the meanest kids you'd ever want to see. The little one lays down in the middle of the street and makes the cars stop for him. And the others are sassy and fresh. Well, a few months ago, the minister's wife started to teach dancing. She is supposed to have had many years of training in this line, and I hear she is very good. I want to take lessons from her but my parents won't let me. They say a minister's wife shouldn't be teaching dancing. Most of my girl friends take lessons from her, but they say their folks don't mind because they don't go to her husband's church. When some of the church members told our minister they didn't think it looked right for his wife to give dancing lessons, he said the church hired HIM, not HER, and she could do as she pleased. What do you think, Abby?

WANTS TO TAKE

DEAR WANTS: If the minister is a good minister and his wife is a good dancing teacher, each should be free to preach or to teach. As to the undisciplined children, that is a more serious problem. A minister and his wife need the respect of his flock.

• • •

DEAR ABBY: Apropos your items about the names on tombstones: I once had a wonderful, witty maiden aunt (now deceased) who asked my father (her eldest brother) please to put only her first and last names on her tombstone when she died. "Leave off the 'MISS', John," she said, "I didn't miss anything."

Sincerely, JOHN, Jr.

• • •

Problems? Write to Abby, Box 69700, Los Angeles, Calif. For a personal reply, enclose a stamped, self - addressed envelope.

• • •

Hate to write letters? Send one dollar to Abby, Box 69700, Los Angeles, Calif., for Abby's booklet, "HOW TO WRITE LETTERS FOR ALL OCCASIONS."

Retail Sales In Texas Still Climb

AUSTIN (AP)—Retail sales in Texas inched up again in February over the previous year.

The Bureau of Business Research said, however, that the year-to-year growth rate appears to be narrowing.

Durable goods sales rose 5 per cent this February over 1964. Nondurable goods slumped 1 per cent. The overall retail sales increase was 1 per cent.

February sales were down from January by more than the normal seasonal amount and were also weaker than the national ratio, the University of Texas Agency said. Early March reports indicated a slower pace both for Texas and the nation.

"The major weaknesses in the month-to-month comparison were in the automotive and the lumber, building material, and hardware categories," the Bureau said, although auto dealer sales were still 10 per cent higher than February 1964.

A recent Department of Commerce report on 1963 business as compared with 1958 showed Texas retail sales increased 18 per cent over the five-year period to a $13 billion level. The average annual growth rate was about 3 per cent.

The four largest cities accounted for 43 per cent of the 1963 retail sales. Houston had nearly $2 billion; Dallas, over $1.8 billion; Fort Worth, $852 million, and San Antonio, $807 million.

Five cities showed higher percentage gains than the state average. They were Lubbock 35 per cent, Austin 30, Houston 27, Amarillo 26 and Dallas 23 per cent.

Tenn-Tex Defendant Takes Stand

DALLAS (AP) — J. A. Windham took the stand in his own defense Friday on charges that he and Ray Ellis violated mail and securities laws.

They were indicted with Leighton Dotson, head of the Tenn-Tex Land & Cattle Co. The charges grew out of operations of this firm. Dotson has pleaded guilty to one mail fraud count in the 18-count indictment.

Windham, 43, testified that he believed the business was not a securities transaction. He said Dotson had told him the plan for leasing grazing land to cattle purchasers had been cleared by the Securities Exchange Commission.

"He said he took the SEC representative in Fort Worth by the arm brought him to Dallas to tell newspapers Tenn-Tex advertising was legitimate," Windham said.

He testified that he and Ellis had no connection with any of the numerous Tenn-Tex operations except the sales management.

Asst. U. S. Atty. Stan McMurray brought out in cross-examination that Windham had been enjoined in a 1954 suit brought by SEC to halt the promotion and sale of a uranium mining company.

Robert Keegan, Dallas lawyer for Tenn-Tex when it was in operation, said Windham and Ellis were salesmen only and had no other connection with Tenn-Tex.

After a federal court injunction halted the operation of Tenn-Tex, two or three cattle-owners who had bought through Tenn-Tex and had grazing leases with Tenn-Tex wanted their cattle out, Keegan said.

He said that he wrote a letter to SEC in Fort Wort and telephoned them asking if the cattle were sold off the range would the sale violate the injunction.

"SEC said it was not in their province to say," Keegan said. "We could not get a decision from them."

U. S. Dist. Judge Sarah Hughes ordered a weekend recess shortly after the start of the Windham's cross-examination. She said the trial would be resumed at 9 a.m. Wednesday.

PUBLIC RECORDS

ACTION IN CIVIL DISTRICT COURT:

W. D. Chaney vs. Pacific Employers Ins. Co., judgment.

Marie Daniel vs. Danny C. Danjel, divorce granted.

State of Texas, County of Scurry, Snyder Independent School District vs. W. G. Gill, dismissed.

Larry Ainsworth vs. John W. Raines, dismissed.

WARRANTY DEEDS RECORDED:

Mr. and Mrs. Ray Painter to Mr. and Mrs. Billy N. Blevins, lot 6 blk. 47 Andress Hts. Addn. except minerals.

Delzenia Antee Cely to Jeald Smith, lot 3 blk. 15 Boothelang Addn. except minerals.

Mr. and Mrs. Brent Newby to Mr. and Mrs. Larry Ainsworth, lot 5 blk. 7 1st replat of Noble Hts. Addn. except minerals.

Mr. and Mrs. Carl Gray to Mr. and Mrs. J. A. Hood, Jr., south half of sec. 20 blk. 3 H&GN Survey with ½ mineral interest; sec. 19 blk. H&GN Survey except previously deeded 153.03 acre parcel with ½ minerals; and sec. 32 blk. 3 H&GN Survey except previously deeded 47.1 acre parcel with ½ minerals.

Vera Mdore et al to Bobby Jack Shroyer, 78.4 acres in secs. 54 — 73 blk. 3 H&GN Survey with mineral reservations.

Mr. and Mrs. E. H. Williamson to Dillard E. Teal, 30 x 171 ft. business property tract in sec. 182 blk. 3 H&GN Survey except minerals.

Mr. and Mrs. Maurice Brownfield to Mr. and Mrs. Hayne Nelms, lot 22 and portion lot 21 blk. F West Ridge Addn. except minerals.

NEW VEHICLES REGISTERED:

Robert Erwin, Ira, from Rudolph Chev., El Paso, 1965 Chevrolet 4-door.

Eddins - Walcher Oil Co. from Wright's GMC, Corpus Christi, 1965 GMC truck.

Texas Electric Service Co. from Francis Chev., 1965 Chevrolet pickup.

W. M. Dabbs from Francis Chev., 1965 Chevrolet 4-door.

C. W. Stansell from Francis Chev., 1965 Chevrolet 4-door.

Kabob, Inc. from Francis Chev., 1965 Chevrolet pickup.

Jim C. Bray from Francis Chev., 1965 Chevrolet 4-door.

Billie J. and D. Gail Latimer from Francis Chev., 1965 Chevrolet 2-door.

Jose Hernandez from Wilson Mtrs., 1965 Ford pickup.

Ray L. Ashley from J. Adams Chev., Colo. City, 1965 Chevrolet station wagon.

How Texas Solons Voted On Bills

WASHINGTON (AP) — How Texas congressmen voted:

On motion, adopted 67-13, to refer voting rights bill to Judiciary Committee with instructions to report it back by April 9: For—Yarborough. Not voting—Tower.

On passage, 250-131, of bill to combat District of Columbia crime: All for, except Gonzalez and Rogers voting no; and Teague and White, not voting.

On passage, 206-170, of bill to provide quotas for flue-cured tobacco: All for except Teague, Thomas and Wright, not voting.

To make toast the traditional way, to serve with Welsh Rabbit, follow these directions. Cut away the crusts from white bread and toast the slices; butter each well and cut diagonally into four small triangles.

AT DYESS AFB—Pvt. Milton Lee Comer, son of Mr. and Mrs. R. B. Comer, 3100 Fortieth Street is serving with Nike Missile Battery A at Dyess AFB in Abilene. He enlisted with Larry Gordon, son of Mr. and Mrs. Russell G. Gordon, 3000 Thirty-eighth Street, who is also serving in Battery A. Both Airmen have been awarded the Sharpshooter badge.

School TV Program In New Time

The physical education program will be featured on the Snyder Schools Closed Circuit Television program Monday evening. The program will be televised over SCAT channel two at 6:30 p.m.

The TV series will be presented at that time every other Monday until the end of the school term. The new date and time was set in order to give more people an opportunity to see the program.

The program Monday will be another in the "Know Your Schools" series. Horrace Bostick, athletic director, will be the moderator. Featured will be groups of students from Stanfield Elementary, West Elementary and Travis Junior High.

The Stanfield students will demonstrate the Royal Canadian Air Force physical fitness program. It has been adopted throughout the Snyder school system. Willie Bigham is the P. E. director.

The West Elementary group will demonstrate tumbling techniques, while the Travis girls will demonstrate techniques of parallel bars. J. P. Ward will be in charge of the West Elementary phase of the program, while Bertie Machel will direct the Travis activities.

Mishap Reported

The Snyder police department reported a two - car mishap at 5:58 p.m. Friday at Twenty - fourth Street and Avenue S.

Involved were a 1955 Ford driven by Jerry Stanford of San Angelo, and a 1960 Ford driven by Elsie Melchor, 1409 Avenue S. Damage to the Stanford car was estimated at $125 and to the Melchor car at $300. No injuries were reported.

Dies Of Injuries

AUSTIN (AP) — Virgil Lott Jr., 18, of Austin died Friday night of injuries suffered in a three-car accident on a street here several hours earlier.

Police said Lott's compact car sideswiped a pickup truck and collided head-on with another automobile. Two other persons suffered superficial injuries.

Tuesday Set For Lamar Registration

Registration for Lamar Junior High School ninth grade students has been set for Tuesday, March 30, Ben Brock, principal of Snyder High School, announced Saturday.

An orientation period for the students will be held Monday morning by the high school principal and Jack Longbotham, director of guidance.

Students will pre - register on Tuesday through the English classes at Lamar. Working with the senior high school staff will be R. E. Cooper, Lamar principal, and Fred Beard, vice - principal.

General orientation for next year's sophomores and parents will be held in the summer.

Registration of senior high school students is set for April 12-13.

Any parents who have questions concerning their child's schedule for next year and - or the four-year plan are encouraged to call or visit the high school administrative staff, Brock said.

Parents To Help Plan Senior Day

Letters have been sent to parents of Snyder High School seniors inviting them to participate in planning for Senior Day activities.

The meeting will be held Monday evening, Mar. 29.

The senior advisors, the senior committee planning Senior Day activities, and the interested parents will make plans for this traditional day on which seniors enjoy food, recreation and entertainment.

The aim of the sponsors and students working on the program is to have 100 per cent participation from the senior class, and to have a special day in which both those planning the program, and those taking part can be proud.

HOSPITAL NOTES

COGDELL HOSPITAL

(It is requested that visiting be done only during visiting hours of 2 to 4 p.m. and 7 to 8:30 p.m.)

ADMISSIONS: Maxine Norris, 2905 Avenue S; James Dean, 1502 Avenue T.

DISMISSALS: Neva Johnson; Doug Fowler; Dollie Brice; Belinda Willett; Marjorie Tyer.

After four years as University of California coach, Mary Levy is guiding the football fortunes of William and Mary this fall.

Youth Killed In Dallas Shooting

DALLAS (AP)—Gunfire killed Roy Ochoa, 19, and wounded Flavio Enriquez critically Friday night at an East Dallas eating place. Police said four youths were involved in the shooting.

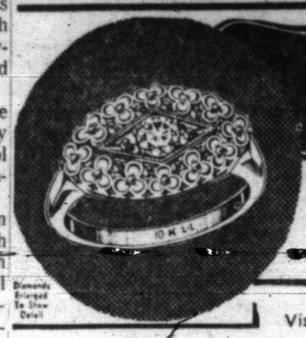

Diamond PRINCESS RING

Available in Yellow or White Gold

REAL VALUE AT $12.50

Visit Our Watch Repair Dept.

BRUTON'S JEWELRY

East Side Of Square 2524 Ave. R

Mr. Bankmore Says...

A healthy skepticism tells you to keep your valuable documents, certificates and heirloom jewelry in a safe deposit box — safe from fire, loss, or theft. Safe deposit box rentals are as low as $3.30 yearly . . . at West Texas State Bank.

Your Home Owned Bank

WEST TEXAS STATE BANK

"Member Federal Deposit Insurance Corporation"

Another Big Levi Event At Rogers!

WIN LEVI'S SPECIAL GRAN TURISIMO RACING SET By Revell

NOT A CONTEST · NOTHING TO BUY

STINGRAY FASTBACK ■ FERRARI 250 GTO

BANKED TRACK with SPINOUT APRON

Visit Rogers Levi Department And Register

While You Are In See Our Large Selection Of Levis For Men And Boys.

● Regular Levis ● White & Green Jeans

Drawing Will Be April 3 At 6 P.M.

Rogers INC

Poll Parrot SHOES FOR BOYS AND GIRLS

Just In Time For Easter

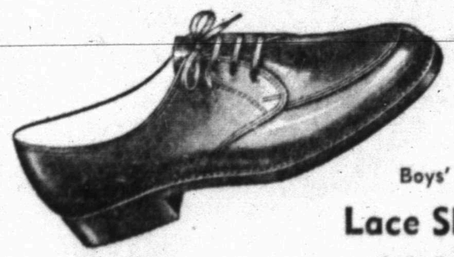

Boys' Lace Shoe $6.95

Boy's Slip-On $6.95

THOMPSON'S

Southeast Corner Of Square

PRESCRIPTION DRUG STORE

OPEN TODAY

HALL DRUG

604 East Hwy. HI 3-4571

THE SNYDER DAILY NEWS

Published Sunday morning and each evening except Saturday by the Feather Printing and Publishing Co., Inc., at Snyder, Texas. 76549

Entered as second-class matter at the Post office at Snyder, Texas.

SUBSCRIPTION RATES: By carrier in Snyder 35 cents per week, $1.50 per month. By mail in Scurry and adjoining Counties, one year $6.50. Balance of Texas, one year $12.50. All other States $15.00.

MEMBER OF THE ASSOCIATED PRESS

The Associated Press is exclusively entitled to use for republication all news dispatches in this newspaper and local news published herein. All rights reserved for republication of special dispatches.

Rural Residents Invited To Join Industrial Drive

EDITOR'S NOTE: The following letter from Badger Robertson serves as an invitation for residents outside the City of Snyder to join in the drive now underway to assure finances to provide facilities to be leased to prospective industrial plant in Snyder. Robertson, a member of the Scurry County Industrial Development Corp. Board of Directors, is a "rural resident" himself.

* * * *

Dear Neighbors:

The purpose of this letter is to ask that you give serious and objective consideration to lending your financial support to the proposal to bring a new industry to Scurry County. There are several reasons why I think this project merits the interest and support of those of us who live and - or have interests in the rural areas of Scurry County.

First, let me re - emphasize what you have already heard and read. The company, which has expressed an interest in Snyder as a potential plant location, is definitely a well - established and reliable organization in the field of garment manufacturing. If we can meet their requirements, it will mean a new annual payroll in Scurry County of two to four million dollars and jobs for from 400 to 800 people.

The prospect requires a 40,000 - sq. ft. building with steam heat, and certain other specifications, to be located on a 5-acre site. It is the judgment of the directors of the Scurry County Industrial Development Corporation that we set a goal of $300,000 to be sure that we raise adequate funds to provide a building which will meet these specifications.

If Snyder is selected by the prospect, he would agree to a 15 year lease on the building, with three five - year options. He would pay annual rental on the following basis - $7,500 if his annual payroll is $2 million; $6,000 if his annual payroll is $3 million; and, $4,500 if his annual payroll is $4 million. The theory here is that the larger his annual payroll, the more money he is contributing to the local economy, therefore the lower his annual rental should be.

To those who contribute toward this goal of $300,000 we directors of the Scurry County Industrial Development Corporation can only say that your contribution is tax deductible and that we pledge to do our best to see that we get a dollar's worth of value for each dollar you have contributed. Obviously, since the prospect will only be required to pay rent on the building — he does agree to maintain it — it will be a number of years before we could expect a complete return of our investment. To some, this may seem to be giving something for nothing. To take such a position simply ignores the "facts of life" of industrial prospecting today.

Let us consider the competition we are facing in attempting to attract industry. First, in our own state, we are located in the less populous area of the state attempting to compete with more populous locations, many of which already have raised the funds necessary to attract worthwhile prospects. Outside our own state, we are virtually surrounded by states which already have some, or all, of the legislation which is attractive to industry - municipal bonds, proceeds of which can be used to build plants to lease to prospects; exemption from state taxes for a given number of years; etc. Personally, I hope that we never have to resort to such tactics in Texas. The free enterprise system, coupled with the frontier tradition of neighbors working with neighbors to meet a common need, has served us well in the past. We must have this latter kind of cooperation if the project now before us is to succeed.

Now to the reasons why those of us who are rural residents should give this project our support. There are many reasons, and, certainly, some specific ones for each of us. However, please consider these three.

First, there is at least one of the service types of businesses- grocery stores, service stations, etc., in each of our rural communities. There is not a one which would not benefit, in some degree, from the more stable, broader - based, local economy which the proposed plant would provide. Further, since the proposed plant would employ mostly women, this will mean a chance for a second income for many households. Again, it does not seem unreasonable to expect that merchants in the rural communities will share proportionately in what is sure to be an increase in the income of many Scurry County households.

Second, there are many whose main interest in the rural areas of our county is primarily because of their proportionate interest in what is below the surface of the soil. Because of these holdings, simple arithmetic and a sharp pencil will show that over the last 15 years such residents have borne a relatively larger scale of the local tax burden than their neighbors not having such holdings. It is therefore reasonable to conclude that such persons have a sizable investment in the many fine public facilities available to all residents of our county. To assure that each of these facilities is more completely utilized means that the slight decline in our county's population must be stopped and an increase - however slow - must be started. Consequently, it would seem realistic to state that those who fall in this category can justify financial support of this project on the obvious grounds of the protection of their investment in the many fine public facilities of Snyder and Scurry County.

Third, many of you who live in the county gave strong encouragement to me and my committee in our efforts to secure a public junior college for Scurry County. From the reports I receive, your interest is still strong. There is much publicity throughout our state about junior colleges in Texas. We have weighed all known possibilities. It is becoming increasingly clear that if we are going to have public junior college opportunities here, Scurry County will probably have to go it alone. For our county alone to meet the criteria of the State Board of Education, or whoever in the future may have that authority, means that we are going to have to do something to change the key statistical factors upon which we will be judged - from a population which is declining slightly to one which is growing strongly; from an annual scholastic census which is declining to one which is growing, preferably a minimum of 7,000; and from a total number of high school graduates which has averaged just over 200 annually to an annual average of 280 to 300.

Stated simply, if you are for providing junior college opportunities for the young people of our area, you will lend your financial support to this project to bring industry to Scurry County. The project now before us is one of the best chances we will ever have to strengthen our statistical factors which, would justify a new public junior college here.

Since moving to Scurry County in 1960, it has been my privilege to work with you on many projects - the Heart Fund, the junior college effort, the United Fund, Farm and Ranch Recognition Day, etc. In every case, you have more than carried your share of the load. I respectfully request that you give this matter your thoughful consideration and that you will say "I'm in!" so that we can make this project a resounding success for all of Scurry County.

Very Cordially Yours,
Badger Robertson

Insurance Firms Reports Record Year

Southwestern Life Insurance Company had the greatest growth year in its 62-year history in 1964, according to Ernest W. Sears, Southwestern Life representative in Snyder.

The company's 62nd Annual Report just received by Sears from company president W. Dawson Sterling shows new all-time highs for new insurance sales, assets, insurance in force, benefit payments and investments. Sterling advised Sears that business produced by Southwestern Life's representatives in this area made a signficant contribution to the firm's record year.

"Together, all of the new growth records mean greater security than ever before for our hundreds of thousands of policyowners," Sterling said.

New insurance sales broke the half-billion dollar mark to total a record - breaking $559,030,965 for the year, a 26.7 per cent increase or $117,749,891 over the previous year.

Insurance in force advanced to a record of $3,316,391,978, reflecting a 1964 gain of $282,640,791 - the largest single- - year increase ever accrued from new sales.

The company's assets, representing in large measure policyowners' savings held for future payment, passed the three - quarter billion dollar level in 1964 and at year end totaled a new high of $753,492,865, an increase of $48,953,419 for the year.

Wholesale Grocers Elect New Officers

FORT WORTH (AP)—John Wells of El Paso will serve the Texas Wholesale Grocers Association as president for 1965-66. He and other officers were elected as the organization ended a three-day convention Friday.

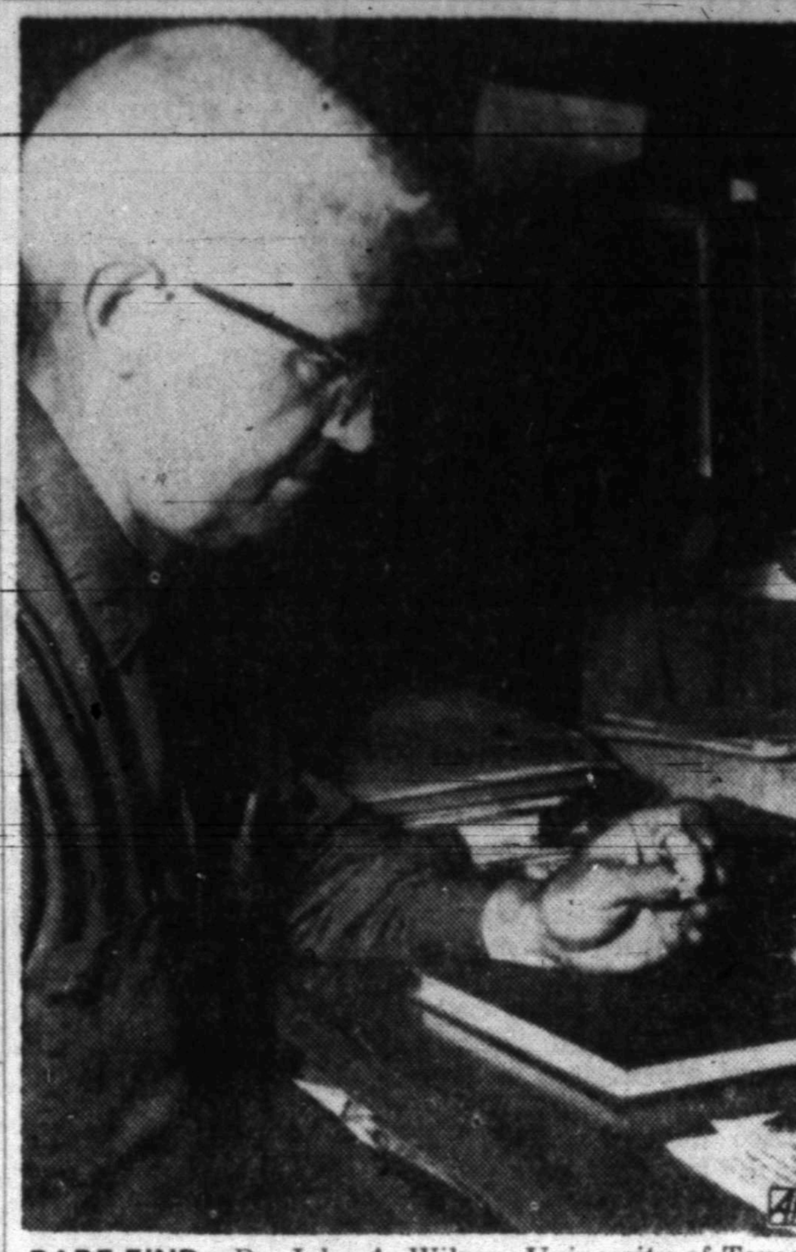

RARE FIND—Dr. John A. Wilson, University of Texas paleontologist examines a skull of a lemuroid-like primate, the first of its type ever discovered. The skull, 35 million years old, is a "missing link" in the evolution of Old World monkeys. (AP Wirephoto)

Volunteers For Crusade Sought

Cliff Hale, Crusade Chairman of the Scurry County Unit of the American Cancer Society, has issued a special appeal for volunteers to conduct the 1965 "Tell Your Neighbor" cancer program which will begin April 1.

He estimated that to conduct a successful educational and fund - raising Crusade against cancer in Snyder, hundreds of volunteers would be needed.

"There are a great many jobs that need to be done right now," Hale said. "We must organize for the Crusade if we are to be successful in our all - out attack on cancer in April. They are interesting and rewarding jobs. They can help save lives."

The Crusade chairman urged all persons interested in helping with the Crusade to call HI 3-5362, or contact the American Cancer Society office at box 22.

"We have a real challenge," Hale continued. "In the United States alone some 92,000 men, women and children will die of cancer in 1965 because their cancer was not detected early enough and properly treated. While we are presently saving only one in three persons who develop cancer, we could be saving one in two.

"This is where the 'Tell your Neighbor' aspect of our program comes in. We want to get every adult to a doctor at least once a year for a thorough health checkup. We want every adult to know cancer's seven danger signals. The 'Tell Your Neighbor' program will carry this message from door to door."

The local chairman said that the second part of the April Crusade is raising funds for research, education and service.

"Research," he said, "is most important. Only the results of future research can save over half of those who now develop cancer. But gains are being made in this direction every day in laboratories throughout the country."

He added that the success of the campaign would depend on the volunteers and "we feel certain that they will accept this real, life - saving challenge."

Local Agent Is Honored

Guy L. Sullivan was an honored guest at a luncheon meeting recently at the Lubbock Country Club. The gathering included managerial and sales personnel of the Frank F. Fata Agency of the Equitable Life Assurance Society of the U. S. He is a member of the Williams District serving the Snyder area.

Featured speaker at the meeting was Coy G. Eklund, Equitable's senior agency vice president, who directs the activities of the society's 7,500 agents in all 50 states and in Puerto Rico. Eklund, on a tour of Equitable's South Central Division, praised Sullivan's performance, noting that he has shown constant and continuing growth.

Grandbury Woman Becomes Deaconess

CINCINNATI (AP) — Miss Oma Gee of Granbury, Tex., was among five women commissioned deaconesses for full-time service within the Methodist Church at a national convocation Friday night.

Industrial Arts Classes To Compete At West Texas Fair

Students from Snyder High School as well as both junior highs will compete in the West Texas Craftsmen Fair in Odessa, Apr. 10. This fair will be the first of four that the Industrial Arts students will attend.

Apr. 27, they will compete in Abilene at ACC Field Day. The winners (first, second, third) in these two fairs will compete at the State Fair A&M University from Apr. 30 to May 1. Competition will be in woodwork, electronics, power mechanics, drafting, metal works, and crafts. There will also be projects entered and judged in the same areas.

Fred Wiman, and Bob Mecalo attended the Industrial Arts Student Planning meeting at Texas A&M Feb. 27. Fred Wiman was nominated as Secretary for National Industrial Arts Association which will meet in Tulsa, Okla. Apr. 13.

A general meeting of West Texas Industrial Arts Students Association was held in Odessa, Mar. 13. Fred Wiman, president, presided at this meeting which included schools in the entire West Texas area. Bob Mecalo, Arthur Claxton, Joe LaRoux, Jimmy Hoyle, Larry Lee, Fred Finley, and Jerry Wilson also attended this meeting.

The Industrial Arts Chapter No. 1 is working on several school and community projects. They are presently working on equipment for the local television show. The drafting classes of Snyder High School are going to Plainview this Saturday on a field trip to the underground house.

Winona Man Killed

BIG SANDY, Tex. (AP)—A car struck and killed Doyle Eaves, 22, of Winona, Tex., as he changed a tire on his own automobile Friday night.

The accident happened 2 miles north of Big Sandy on Texas 155. State police said Eaves had pulled his car onto the shoulder but he was bent over in the roadway.

Ambulance Service
Dial HI 3-3533
BOLGER
FUNERAL HOME

Old Masters
CREATIVE FINISHES
The simple easy way to refinish your old furniture without scraping, bleaching or removing the old finish.
- Wood Grain Finishes
- Antique Finishes
- Provincial Antique Finishes
- Marbleized Finishes
- Decorator Finishes

Professional Finishes — For The Amateur
Highland Shopping Center
Phone HI 3-3402
Roe's
FURNITURE & APPLIANCES

SAVE
On All Your Vegetables!
TOMATOES, Lb. . . . 10c
POTATOES
Lb. . . . . 10½c & 12½c
Plenty Of
WHITE SWEET ONIONS
LARUE'S HOBBY HOUSE & FRUIT MKT.
Mrs. Larue Way 2207 Ave. R

Shoes & Matching Bags For Easter!

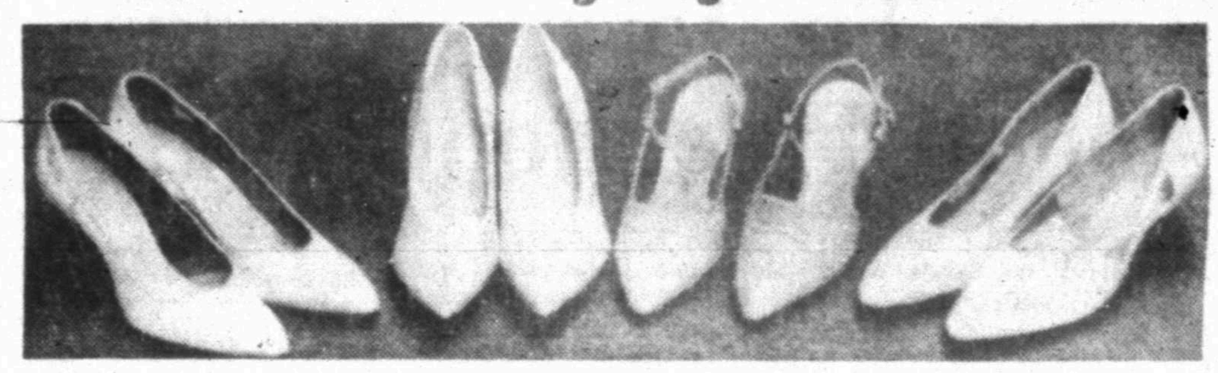

Left to Right. 1. Mid Heel white reptile print Pattine or "Snake Under Glass". This pump is light and airy for Spring; also available in pink or blue "Snake Under Glass". $10.95. 2. Mid Heel white Pattina opera pump is a basic shoe for every wardrobe. Completely interlined in foam rubber to provide that plus comfort. $7.98. 3. Mid Heel bone Pattina looks like a pump but has the feel of a sandal. Softly feminine and very flattering; also in white Pattina. $8.95. 4. White calf is delicately set on a petite "Jet" heel. This is an ideal shoe for that "First" pair of heels. $10.95.

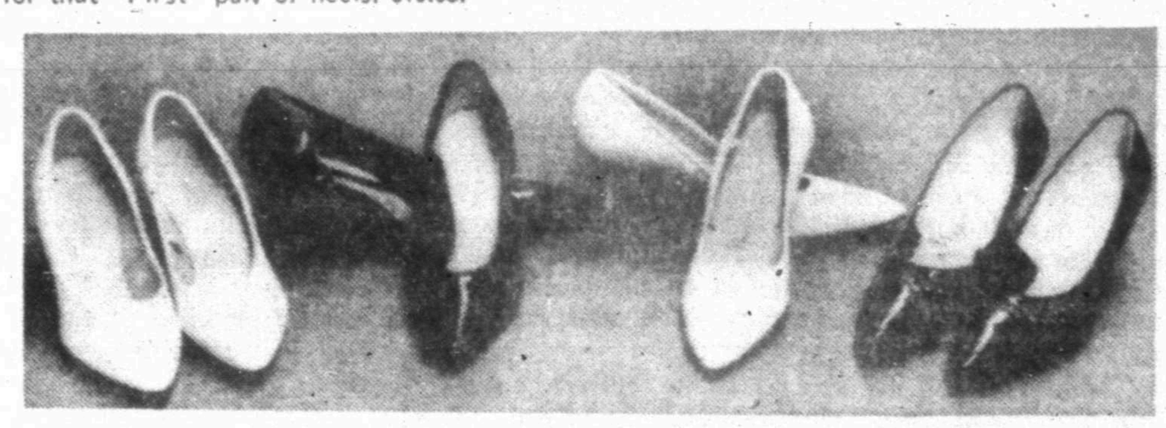

Left to Right. 1. Soft white crushed leather with mid setback heel. $11.95. 2. "Yvette Jr." black Pattina with black smooth trim. Mid heel in new setback style. $10.95. 3. "Show-Off" Jr. A beautiful white embossed leather mid heel pump, set back heel. $11.95. 4. Black Pattina with black smooth trim. Delicately opened at vamp, Mid Heel. $11.95.

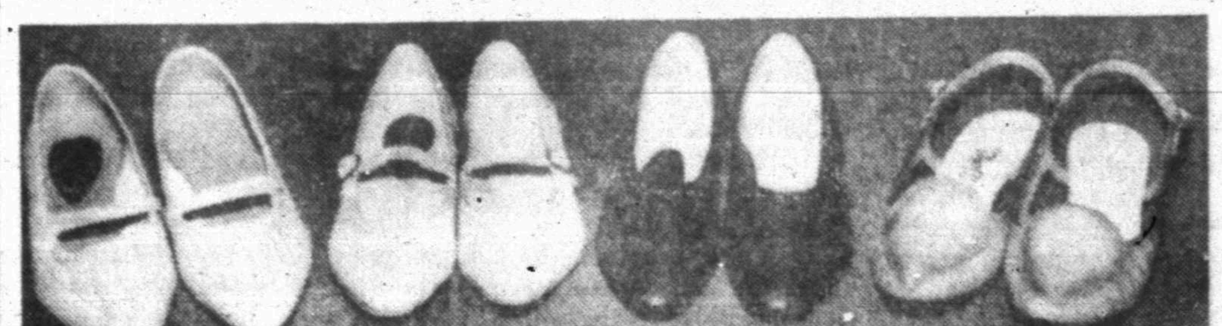

Left to Right. 1. Datebook bone leather with alligator print, princess heel. $7.98. 2. Datebook white leather with gangees trim, adjustable instep strap, conventional heel. $7.98. 3. Vogue scarlet hi-rise. O so soft. Delicately cut out at side with cowboy heel; also white and black. $7.98. 4. Antiqued bone crocodile print Sling Pump for that sandal feeling; also black. $5.98.

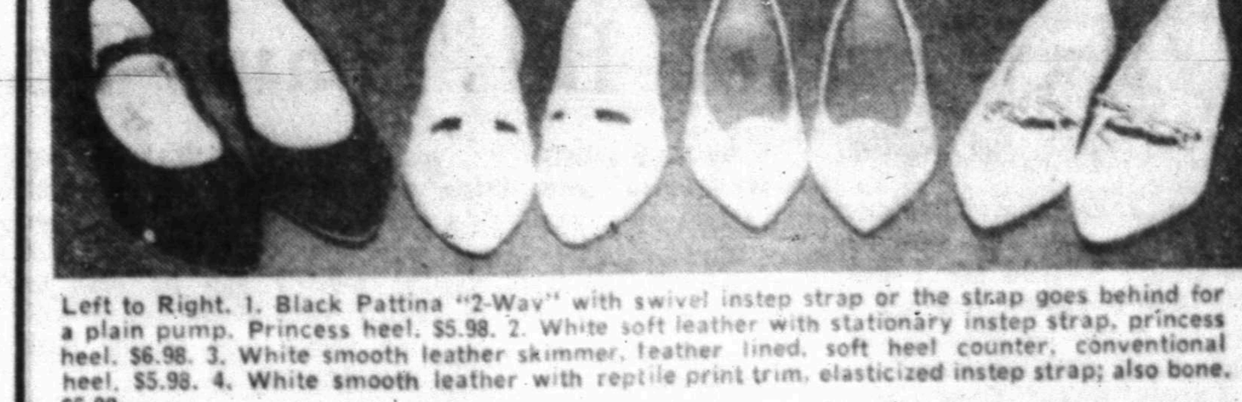

Left to Right. 1. Black Pattina "2-Way" with swivel instep strap or the strap goes behind for a plain pump. Princess heel. $5.98. 2. White soft leather with stationary instep strap, princess heel. $6.98. 3. White smooth leather skimmer, leather lined, soft heel counter, conventional heel. $5.98. 4. White smooth leather with reptile print trim, elasticized instep strap; also bone. $5.98.

Left to Right. 1. Infant's white smooth leather "T" strap. $2.98. 2. Girl's white Pattina "T" strap. The ideal shoe to compliment a pretty girl come Easter morning. $5.98. 3. Girl's white Pattina pump with elasticized instep strap, also black pattina. $5.98. 4. Black Pattina with swivel strap. Can be worn as a pump or an instep strap; also white. $3.98.

East Side Of Square
DRYDEN'S SHOES
Phone HI 3-5933
"Your Satisfaction Is Our Greatest Asset"

PROTECT YOUR CHILDREN FROM MEASLES
Childhood Enemy No. 1
Sponsored By Snyder Jaycees

HILANDER
Cleaners & Shirt Laundry
3909 Big Spring Highway
(Former Location Of The Hilander Drive-in Restaurant)
NOW OPEN FOR BUSINESS

Phone HI 3-6121
Phil & Dan Burns
Invite You To Come By And See One Of The Most Modern Shirt Laundrys And Dry Cleaning Plants In West Teaxs.
Special This Week!
Plain Skirts And Men's Pants Dry Cleaned . . . . 29¢

SPORTS

Ira Places High In Track Meet

SWEETWATER — The Ira track team was edged out by Trent in a five - way track and field meet here Friday. Trent was the winner with 127 points, followed by Ira with 126 points.

Ira did furnish the high individual winner, Larry Holladay, who had 43 points on 3 first places, a tie for another first, and a share in the second-place mile relay. Holladay won both hurdles races, the high jump, and tied for first in the broad jump.

880 yard run — 1. Oden, Blackwell (2:13.9) 2. Jackson, Blackwell 3. Cole, Ira 4. Smith, Paint Creek 5. Helms, Trent 6. Shafer, Trent.
120 yard high hurdles — 1. Holladay, Ira (15.8) 2. Wiggins, Ira 3. Patton, Blackwell 4. Hutchins, Trent 5. Monroe Highland 6. Hellums, Trent.
100-yard dash — 1. Belcher, Highland (10.6) 2. Bell, Blackwell 3. Lindsey, Ira 4. Canady, Trent 5. Hobbs, Trent 6. Crane, Trent.
440 yard dash — 1. Belcher, Highland (55.) 2. McElmurray, Trent 3. Hutchinson, Trent 4. Sorrells, Ira 5. Jackson, Blackwell 6. Reyes Highland
180 yard low hurdles — 1. Holladay, Ira (21.4) 2. Wiggins, Ira 3. Crane, Trent 4. Clark, Highland 5. Patton, Blackwell 6. Monroe, Highland.
220 yard dash — 1. Bell, Blackwell (24.3) 2. McElmurray, Trent (3) Lindsey, Ira (4) Hobbs, Trent 5. Clark, Highland 6. Canady, Trent
Mile Run — 1. King, Blackwell (5:00.5) 2. Sequra, Blackwell 3. Douglas, Trent 4. Vineyard, Ira 5. Brougo, Trent
Mile Relay — 1. Blackwell (3:48.2) 2. Ira (3) Trent
High Jump — Holladay, Ira (5'4") 2. (tie) Hellums, Trent and Patton, Blackwell 4. Jim Vineyard, Ira 5. Jerry Vineyard, Ira 6. Jacobs, Paint Creek
Broad Jump — 1. (Tie) Holladay, Ira and Krejci, Highland (20'3¼") 3. Bell, Blackwell 4. Patton, Blackwell 5. Chick, Trent 6. Lindsey, Ira
Discus — 1. Krejci, Highland (128'11") 2. King, Blackwell 3. Altoff, Highland 4. Bell Blackwell 5. Lindsey, Ira 6. Hobbs, Trent
Shot put — 1. Krejci, Highland (51' 2½") 2. King, Blackwell 3. Bell, Blackwell 4. Altoff, Highland 5. Hobbs, Trent 6. Monroe, Highland.
Pole vault — 1. Cole, Ira (9'9½") 2. Chick, Trent 3. Payne Trent 4. Belcher, Highland 5. (tie) Sterling, Ira and Smith, Paint Creek
440 yard relay — 1. Trent (46.4) 2. Highland 3. Paint Creek 4. Ira
Team Points: (1) Blackwell 127 (2) Ira 126 (3) Trent 112½ (4) Highland 90 (5) Paint Creek 20½

Most Texas Solons OK School Bill

WASHINGTON (AP) — Thirteen Texas Democrats sided with the majority Friday night as the House passed a $1.3 billion bill for federal aid to schools and sent it to the Senate. Nine Texans voted against it.

Ballots for the measure were cast by Reps. Beckworth, Brooks, Cabell, de la Garza, Gonzalez, Patman, Picle, Poage, Purcell, Thomas, White, Wright and Young.

Among those voting against it were Reps. Burleson, Casey, Dowdy, Fisher, Mahon, Pool, Roberts, Rogers and Teague.

Rep. Pool Urges Ku Klux Investigation

WASHINGTON (AP) — Rep. Joe Pool, D-Tex., agrees with President Johnson that a congressional investigation of the Ku Klux Klan is in order. Speaking as a member of the House Committee on Un-American Activities, Pool said Friday he long has urged such action.

BOB VEITH

Noted Auto Race Driver Due Here

Bob Vieth of Fort Bragg, Calif., veteran of 18 years of automobile racing and an eight-time competitor at the Indianapolis Motor Speedway, will speak to students of Snyder High School at 10:30 a.m. next Friday, April 2.

Veith is one of a team of eight drivers who have presented the award winning Champion Highway Safety Program to more than eight million teenagers in the last 10 years.

His subject, "Highway Safety Is No Accident," is one of great importance and interest to teenagers who are taking driver education courses, or who are involved in traffic as they drive to and from school.

Veith will comment on controlled speed on the race track as against its opposite on the highway and will show a 15-minute color and sound movie made at Indianapolis last May especially for his program.

Last May, the coveted Alfred P. Sloan Jr. award was presented to Champion Spark Plug Co. of Toledo for developing and maintaining the program. The National Safety Council has recognized the presentation three times with its Public Service Award.

The program is being sponsored locally by McCormick and Sons Oil Co. The public is invited to attend.

Gene Sarazen Is Winner Of Trophy

CHICAGO (AP) — Gene Sarazen, who won the National Open and PGA in 1922 and remains one of the game's most articulate spokesmen, was named Saturday the 1964 winner of the William D. Richardson Trophy for outstanding contribution to golf.

Sarazen, 63, of Harrison, N.Y., was selected by the Golf Writers Association of America for the trophy named for the late golf editor of the New York Times.

Sarazen, whose knickers and fast play were trademarks in a brilliant career starting in 1920, will receive the trophy at the group's annual meeting April 7 at the Augusta Masters.

It was in the Masters 30 years ago that Sarazen hit one of golf's classic strokes, a 220-yard spoon shot for a double eagle two at the 485-yard 15th. It produced a first place tie with Craig Wood in the 1935 meet. Sarazen won the playoff the next day by five strokes.

Runner-up in the Richardson trophy balloting was the late Robert E. Harlow. Sarazen received 141 of 489 total votes and Harlow, who died in 1954, got 85.

Third place went to Glenna Collect Vare, six-time national women's amateur champion, with 79 votes. Jimmy Demaret was fourth with 60 among 12 candidates considered.

Sarazen also won the National Open in 1932 and the National PGA in 1923 and 1933, the British Open in 1932, the PGA Senior national and world titles in 1954 and 1958, and was on six U.S. Ryder Cup teams.

Tennis Team Competes At Lubbock

The Snyder High School tennis team participated in the Lubbock Invitation Tennis Tournament Friday, bowing out in the second round of action.

In the A Boys division, Gordon Stokes won his first match by default over Bill Burney of Odessa. In the second round he lost to Norman Miles of Carlsbad 9-7; 6-2.

Ronnie Detrich lost to the number one singles of Midland, Mike Sewell, 6-2; 6-2. Ronnie ran into the fence during the first set, cutting himself on the head and in the hands. Although not seriously hurt, he was somewhat hampered in the remainder of the match.

In the A Boys doubles, Milton Kellner and Sandy Wellborn defeated Murdaree and Pierce of Lubbock 6-1; 6-0. In the second round they lost to the number two seeded team, Yates and Sargent of Wichita Falls 6-0; 6-0.

Gary Blackshear and Ronnie Laster lost to Martin and Vickers of Lubbock 6-4; 6-2.

In B Boys singles, Jimmy Nix lost to Gary Nicholson of Carlsbad 6-0; 6-2; and Aubrey Jones was defeated by Larry Macey of Monterey 6-2; 6-0. In doubles, Gary Sanders and Jerry Bell lost to Curry and Marquis of Lubbock 6-3; 6-2.

In girls doubles Jackie Tidwell and Marry Wilson lost to McKelsey and Blanton of Odessa 6-0; 6-2.

The University of Illinois has won 19 out of 36 Big Ten fencing championships.

LOUDMOUTH BILLINGSLEY

'Loudmouth' Is A Star Among Stars

Taylor (Loudmouth) Billingsley, might be described as a "star among stars" on the basketball court.

The 6-footer who used to play basketball for Compton Junior College is one of those perfect combinations of crack comedian and top-notch player of the type the Harlem Stars searched long to find.

The Harlem Stars, with Billingsley in a double starring role, will appear Monday night in the Hermleigh Gym under sponsorship of Boy Scout Troop No. 77.

Known as one of the truly great young basketball players of today, Loudmouth has been described as moving with the speed of a tornado and possessing the accuracy as a Swiss-watch, the strength and stamina of a panther. At the same time he presents an array of tricks, most of them spontaneously.

The Harlem Stars are booked for an 8 p.m. performance Monday at Hermleigh. Admission prices will be $1.50 for adults, $21 for students and 50 cents for children under 12 years old.

Houston Golfers Win In Landslide

HOUSTON (AP)—The University of Houston golf team has won the team championship of the Les Bolstad Intercollegiate Tournament by 100 strokes.

And the Cougars' six golfers took the top six places in individual scoring. Randy Petri's 71-71-73—215 earned him the individual title.

Minnesota, with a team score of 1,199, was second. Rice was third with 1,220 and Hardin-Simmons, fourth, 1,309.

The tournament wound up Friday.

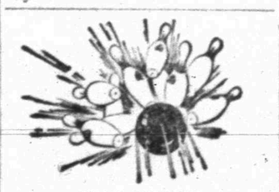

JOLLY BOWLERS

Team standings: No. 1 66-38, No. 2 60-44, No. 5 55½-48½, No. 5 51½-52½, No. 6 43-61, No. 3 36-68.
Hi team series: No. 5 1871, No. 3 1805, No. 6 1744.
Hi team game: No. 5 655- 616, No. 3 49, No. 2 606.
Hi ind series: Jenny Pherigo 465, Judy Fargason 459 June Browning 543.
Hi ind games: June Browning 170, Sylvia Troxel 169, Reta Baldwin 167.
Splits: June Browning No. 5 3-10 and 5-10, Gloria Shaw No. 5 4-5, Judy Fargason No. 4 6-3-6-10, Betty McLennon No. 5 2-7, Ruth Hicks No. 3 3-10, Ida Thurston No. 2 2-10 and 9-10.

Clemente's Malaria Is Stiff Blow To Manager

By JACK HAND
Associated Press Sports Writer

FORT MYERS, Fla. (AP) — Roberto Clemente's malaria has been a stiff blow to Harry (The Hat) Walker in his first spring training camp as a big league manager.

Pittsburgh finished in a sixth-place tie with Los Angeles last year with a healthy Clemente winning the batting championship. Until his status is clear, it is difficult to assess the Pirates' chance this year.

A lesser blow, but still significant, is the injury suffered in an exhibition game Thursday by regular second baseman Bill Mazeroski. He broke a bone in his right foot when his spikes caught on a base and will be out five or six weeks.

"Walker, the 1947 batting king and hero of the 1946 World Series at St. Louis, earned respect in the minors as a teacher of hitting and a handler of men. It is unfortunate that a star like Clemente has to be a doubtful factor just when he has his chance as a manager.

"I want my players to think they can do the job," said Walker. "I don't want anybody to start feeling sorry for themselves. The big thing is to believe in yourself. That is the big edge the Yankees have had for years. Everybody gives up before the season starts.

"We have three young men who are on the verge of becoming top flight big league ball players. They are Bob Bailey, Willie Stargell and Donn Clendenon."

Walker has problems at shortstop and pitching, where Bob Veale and Bob Friend are the only starters he can count on. Don Cardwell and Don Schwall are coming back from arm trouble. Vern Law did a fine job last year and Joe Gibbon came back strong.

Wth Al McBean and Elroy Face in the bullpen, Walker is pretty well set there. It is up to men like Tommie Sisk, Steve Blass and Frank Bork to make the staff. Tom Butters got off slowly because of an auto accident.

Clendenon is set on first and Bailey on third, unless Walker decides to platoon him in left field against left-handed pitching. With Mazeroski sidelined, Dick Schofield, Andre Rodgers and Gene Alley will handle second shortstop.

If and when Clemente is ready, he will be in right. Bill Virdon and Manny Mota may platoon in center and Stargell or Jerry Lynch will be in left. Stargell may have to go to right or first base on occasions if his knee operation doesn't bother him.

Jim Pagliaroni and Del Crandall, acquired from the Giants, will do most of the catching.

Although the Pirates led the league in double plays they also were guilty of the most errors, 177, of any club in either league. Everything will have to come up roses if the Bucs are to be in it this year.

US Fights Screwworms In Mexico

MEXICO CITY (AP) — The U. S. government is stepping up its fight to protect U. S. livestock from the screwworm by expanding efforts to wipe it out in Mexico.

The United States and Mexico are carrying out a cooperative program against the pest, and the U. S. embassy said Friday that plans soon will be laid for a nationwide survey of the screwworm situation in Mexico.

A contract for drawing the plans has been awarded Associated Senior Consultants, Inc., of Washington, D. C., the embassy said.

It said the proposed survey would obtain information to help protect screwworm-free areas in the United States.

Except for Arizona and California, it said, the United States is now free of the screwworm, which used to cause livestock losses of $25 million to $100 million a year in the Southwest alone.

Screwworms exist the year around, however, in most of Mexico. The U. S. Department of Agriculture has been cooperating with the Mexican government on measures to prevent reinfestation of U. S. border areas by migrating screwworm flies.

Protection is provided by releasing sterile screwworm flies along the border and as far as 400 miles into some areas of Mexico.

Sterile flies sharply reduce the ability of wild flies to reproduce, thus hampering their migration northward toward the United States. About $5 million a year is spent on the sterile fly program.

The survey will seek data so far unavailable on the screwworm's migratory habits in Mexico, concentration by areas and the losses caused among Mexican livestock and wildlife.

It will take about a year to complete the project, which is being financed by the U. S. Department of Agriculture and the State Department.

Texas and New Mexico are subject to reinfestations by migrating screwworm flies which can travel 180 miles or more during their lifetime, the embassy said.

Double Header On Tap For Polo Teams

Local polo fans will have a treat in store Sunday afternoon as a double - header is unreeled on the Snyder field in the old VFW park.

In the first tilt, due to get underway at 2 o'clock, Lamesa will meet Ralls. Following that contest, at about 4 p.m. the Snyder polo team will host the world champions from Spur. The Snyder team upset Spur in the last meeting.

There will be no admission charge to the games, and the public is welcome to attend.

SHS Golfers Edge Lamesa

LAMESA — The Snyder High School golfers nosed out Lamesa, 322-329, in a match held in Lamesa Friday afternoon.

Snyder Coach J. P. Ward said that the match was conducted a little differently than usual. Each school played eight boys, and took the best four scores for each school.

Low scorer for Snyder was Darrell Haney, 76. Others: Jim Featherston, 80, Larry Anderson 82, Don Copeland 84. For Lamesa, Jesse Claiborne 74, Mike Addison 84, Rodney Addison 85, Jim Sumrow 86.

The Tiger golf team is preparing for the second round of district action, which will be unreeled in Lamesa Saturday. The Tigers may go over about Friday for a practice round on the Lamesa course.

Fact

The well known brands of ethical drugs are a much better value than unknown so-called "bargain drugs." This is because the latter kind do not always measure up to the strict standards set by our government for your protection. We stock only the finest ethical drugs — at fair prices, always.

SNYDER DRUGS
Big Spring Highway
Phone HI 3-9333

YOUR BEST HEALTH VALUE IS TODAY'S PRESCRIPTION DRUG

Worried Cassius Tries To Joke About Title Bout

By WILL GRIMSLEY
Associated Press Sports Writer

MIAMI BEACH (AP) — A bulging, overweight Cassius Clay is plainly worried but he still can muster a joke about his May 25 title defense against Sonny Liston.

"For a man that's never been knocked down, that Sonny sure gets picked up a lot," the heavyweight boxing champion quipped after a brisk workout in the Fifth Street Gym.

"I guess you got to blame me for the last time that ugly bear was arrested," Cassius added, straining to stifle a mischievous smile. "He was riding along the street in Denver in an open car and somebody hollered 'Hey!' Sonny thought the man yelled 'Clay' and he took off like shot.

"The cops must have found that case of Bourbon I gave him for Christmas."

Clay, who prefers being called Muhammad Ali, is an inch taller and about 15 pounds heavier than when he took the crown from Liston here 13 months ago, but he's lost none of his braggadocio and puckish humor.

The champion, his massive copper body glistening with sweat, slumped in a big, comfortable arm chair in his four-by-six foot dressing room and rambled — sometimes seriously, sometimes facetiously — on a variety of subjects.

On his return fight with Liston —

"Sonny is hungry. He's lost his title. He's lost his friends. The whole world seems against him. He'll really be out to beat me. He will beat me, too, unless I'm at my best — so I got to be at my best."

On his own physical condition —

"I got to get some of this suet off. The other day when I weighed I weighed 229. I was 210 when I fought a year ago. I get big around the stomach and hips and it slows me down."

Cassius' trainer, Drew (Bodini) Brown, interrupted. "You're taller, too, champ. Last year I looked down at you, now you look down at me. You're still growing."

The champion's eyes brightened and he assumed the role of a fanatic when the subject got around to the Black Muslims.

"Elijah Muhammad is the Messenger of God," he said, referring to the American leader of the Islam movement. "He can see the future before it ever comes."

On the fierce racial battles in Alabama and elsewhere, and moves to end segregation—

"As for me, I don't want to march and cause trouble. If somebody don't want me in their neighborhood, I don't want to be there. It makes me uncomfortable. If they don't want me to eat in their restaurants, I don't want to eat there. I don't like that Southern greasy food, anyhow."

Cassius was asked about his propensity for poetry, his occasional ranting, cane-swinging demonstrations of "I am the greatest — am the prettiest" — an outworn act.

"A wise man can act a fool, but a fool cannot act a wise man," the champion replied. "But I'm changing my image."

Cassius said he was going around the country buying up chicken farms and horse ranches in remote places where he may retire when he's through fighting.

"I like chickens, and little children," he added. "I love small people — people who haven't been given a chance in the world."

He said on a recent trip to California he had gone into the hills — old Indian country — and buried $10,000 under some old rocks.

"I didn't make a map, but I can go find it any time I want," he said.

If he is able to beat Liston again, Clay said he would like to fight Floyd Patterson — "I can outclinch and outbox him" — and then Ernie Terrell — "He fights like an old woman."

Hearing Set For Negro From Midland

LUBBOCK (AP) — James Marion's appeal from a death sentence in the slaying of Mrs. Fred Turner of Midland has reached federal court.

Lawyers for the 22-year-old Negro filed a petition for a writ of habeas corpus with the court clerk here Friday. A hearing was set for May 3 before U. S. Dist. Judge Joe Dooley of Amarillo.

Defense lawyers claim Marion was deprived of his constitutional rights because he was held a month without legal counsel.

The Midland fry cook was convicted after the case was moved to Lubbock on a change of venue.

Police quoted Marion as saying he pistol - whipped Mrs. Turner after she caught him prowling in her Midland home.

Her husband, the owner of Kentucky Derby winner Tony Lea, died of a heart attack a short time after his wife was slain.

Lopez Says Yankees May Not Be Team To Beat

By JACK HAND
Associated Press Sports Writer

SARASOTA, Fla. (AP) — A visitor from Arizona braced Al Lopez in the Chicago White Sox dugout and asked:

"I've been talking with Birdie Tebbetts in the Cleveland camp and he thinks the Yankees really can be beaten this year. What do you think?"

Lopez grinned and answered:

"That is what I have been saying for years. I took a lot of kidding about it but I really meant it. This year I think the White Sox and Baltimore are the teams to beat. Of course, we're not overlooking the Yankees."

Al's optimistic forecasts have been taken with a grain of salt in the past. But he came so close last year when his Sox finished second, one game behind the Yanks that it may be wise to listen.

"I think we should have a little more punch with John Romano and Bill Skowron all the way," he said. "I know last year they were killing us with left-handers. The Yankees brought Steve Hamilton out of the bullpen and he beat us twice. They even beat us with Bud Daley, just coming back from arm trouble.

"Our team showed me last year it could bounce back better than any team I ever saw. I said last year that 98 games would be enough for the pennant. We got 98 but finished second. I'd settle for 98 again."

Lopez is particularly high on rookie center fielder Ken Berry and Romano, a catcher he traded away after winning the 1959 pennant when the club was looking for instant power.

"We have had two big surprises in training camp," said Lopez. "Tommy John and Tom Agee. John, a left-hander, pitched five shutout innings against the Yankees and might make it as a starter. Agee has been doing a fine job in the outfield.

"Our infield should be better. Last year Pete Ward came up with a bad back and we had to shift Don Buford from second to third base, a strange position. Ward is fine this year and Buford will be under less strain at second. Rom Hansen at short and Skowron at first are the others."

The outfield will include Berry in center and Floyd Robinson in either left or center. Danny Cater or Dave Nicholson could be in left if Nick can conquer his strikeout problem. If Agee makes it he will play right and Robinson will go to left.

Smoky Burgess probably will stay as a left-handed pinch hitter and Lopez may keep Gerry McNertney, Bill Heath or Jimmie Schaffer behind Romano. J.C. Martin is a borderline case.

The pitching is the solid corps of the club. Lopez expects Peters to be even better. Pizarro has been holding out, as usual, in Puerto Rico, but is expected to be ready by opening day because he pitched all winter.

Coast-to-Coast NEWSPAPERS SELL THE MOST!

FRESH LOAD!

GATES TIRES

Unconditionally Guaranteed!
Just A Small Operator
With Low Prices!

EARLY'S TIRE CO.
2400 25th. St. Phone HI 3-9123

BANKING IS A FAMILY AFFAIR!

Take a typical young family like this . . . Jean and Bill, and their children, Nancy and Mark. Their financial needs are always on the grow. That's why it's so important for them to bank where they will get every banking service they need for best money management.

That's why they bank here! And that's why you should, too. At this bank, you'll find full banking service, under one roof.

From business loans for the man of the family to a Checking Account for Mother and Savings Accounts for the kids, see . . .

Snyder National Bank
"Member Federal Deposit Insurance Corporation"

Top College Golf Teams In Meet

HOUSTON (AP) — Oklahoma State will be the defending champion in four of the six divisions next week as 16 teams from five states meet in the 11th All-America Intercollegiate Invitation Golf Tournament.

The Cowpokes won three titles and shared another last year while handing the University of Houston its first defeat in 10 years in a 72-hole tournament.

Houston later edged Oklahoma State, however, for the national intercollegiate title the Cowpokes were defending.

Four 18-hole rounds will be played Wednesday through Saturday over the 6,900-yard, par 36-36—72 Pine Forest Country Club course.

Oklahoma State will be defending the overall team, team medal and team match titles and co-defender with Houston in low two-ball. Houston is the defender in low four-ball.

The top-three players in individual medal last year have graduated but Randy Petri, Marty Fleckman and Jim Grant of Houston and Bob Dickson and Jim Hardy of Oklahoma State are among the 1965 favorites.

Wright Garrett of Houston won the individual title last year with a five-over par 288. George Hixon of Oklahoma State and Mark Hopkins of Houston were runnersup at 295.

Thursday's first round of match play pairs Houston, the NCAA defender, against Texas Wesleyan, the 1964 NAIA champion.

Oklahoma State meets Lamar Tech of Beaumont Thursday.

Other first round pairings place Arizona State against Oklahoma, New Mexico University against Baylor, Texas Tech against Rice, North Texas State against New Mexico State, Texas against Southern Methodist, and Texas A&M against Colorado.

LOW BRIDGED—Jerry Grote, Houston, Texas, Astros batter, falls on his back from close pitch at Pompano Beach, Fla. Doug Camilli is Washington Senators catcher. (AP Wirephoto)

Red Sox Team Hit In All Directions

By BOB GREEN

The Boston Red Sox were hitting them to the left, to the right and mostly far, far away. The balls took off in the rarified atmosphere of Nogales, Mexico, and eventually bounced off cobbled streets, into tumbleweeds and some landed in the crowd at the bull ring.

Some of the men who hit them landed in the hospital.

Normally, a 10 home run explosion is cause for rejoicing on any ball club. But there's no joy in Beantown today. The Red Sox, who collected 48 total bases on 16 hits in a 15-9 rout of Cleveland at Nogales Friday, must be wondering if the spring training trip was really worth it.

Two more Red Sox, including another pitcher, went on the injured list that is already bulging with Boston casualties — particularly pitchers.

Dave Morehead was the latest casualty, suffering a deep, painful bruise on his pitching shoulder when struck by a line drive off the bat of Max Alvis. Alvis also took out rookie catcher Mike Ryan, one of 10 Red Sox hitting home runs. Ryan left with a bruised knee after a collision at the plate.

In St. Petersburg, Fla. the New York Yankees broke up a couple of streaks with an 8-0 shutout of their cross-town playmates, the Mets.

Right-handers Mel Stottlemyre and Pete Ramos collaborated on a three-hitter, were backed by a 13-hit attack, including three by Tom Tresh, and broke the Mets' four-game winning string. It was only the second Yankee victory in 10 games.

And at Lakeland, Fla., a three-run homer by Detroit's George Smith beat Sandy Koufax and the Los Angeles Dodgers 3-2. Koufax went eight innings.

Lanky Don Schwall of Pittsburgh had a three-hitter going through eight innings at West Palm Beach, Fla., but had to have help to get out of the ninth with a 3-2 edge over Milwaukee.

In the other baseball exhibitions, Baltimore blanked Washington 2-0 in a night game at Miami, the Chicago White Sox beat Minnesota 7-3 at Orlando, Fla., the Chicago Cubs bombed Los Angeles' Angels 13-3 at Mesa, Ariz., Cincinnati took Houston 6-3 at Tampa, Fla., and Kansas City edged Philadelphia 6-5 at Bradenton, Fla.

Reds Down Astros

TAMPA, Fla. (AP) — Cincinnati's Deron Johnson clouted a two-run double off Houston's Ken Johnson in the sixth inning of a baseball exhibition game Friday, and the Reds, down three runs, went on to win, 6-3.

Johnson's double drove in two runs. Cincinnati garnered four more in the seventh inning.

Astros rookie Leon McFadden tripled over Vade Pinson's head in the third and scored on Ken Johnson's single.

Jim Beauchamp singled for Houston in the sixth, and rookie Chuck Harrison got on base when his one-hopper bounced off Deron Johnson's chest for an error.

Bob Aspromonte doubled both home for the Astros last two runs.

Houston	001 002 000—3	10 1
Cincinnati	000 002 40x—6	10 2

Johnson, Yellen (7), Henderson (8) and Brand, Grote (7); Nuxhall, Craig (8) and Coker, Pavletich (8). W—Nuxhall. L—Yellen.

Home runs—Cincinnati, Shamsky.

US Horse May Make History

LONDON (AP) — Forty-seven horses were due to start today in what may be the last Grand National over the famous Aintree course — a race first run there in 1837.

And a horse called Jay Trump may make history for the United States.

Jay Trump is American-bred, American-owned and ridden by an American amateur jockey.

Such a triple combination has never won for Uncle Sam.

Tommy Smith of Littleburg, Pa., a 27-year-old who has piloted Jay Trump to two Maryland Hunt Cup victories, said:

'The drops at Aintree may upset us. The loose horses may also upset us, because in the States we don't have these kind of problems. But we came over here in the summer, Jay Trump and me, with one object in mind — to win the National."

Jay Trump — among the favorites — is owned by Mrs. Mary Stephenson of Meshewa Farm, Ohio, and is a product of Tonga Prince out of Be Trump.

The other American hopes are Red Tide, owned by Paul Mellon of New York — a 40-1 shot, and Leedsy, owned by Mrs. Clare Levy of New York.

The National adds up to a big betting splurge for people not only in Britain but throughout the world.

The race carries the Irish Sweepstakes with first prizes of $140,000.

An old British joke tells of the peer who dreamed he was delivering a speech in the House of Lords and woke to discover that indeed he was.

Losing Coach Is Bitten By Dog

By TED MEIER

It's bad enough to lose the game — but to get bitten by your pet dog.

That's what happened to Buddy Jeannette, coach of the Baltimore Bullets, after the St. Louis Hawks had beaten the Bullets 129-105 Friday night and evened the Western Division semifinal playoffs in the National Basketball Association at 1-1.

The Cincinnati Royals, behind a 40-point performance by Oscar Robertson, also squared the Eastern Division semi playoffs at 1-1 by edging the Philadelphia 76ers 121-120.

Player-Coach Richie Guerin led the Hawks with 28 points in their home court romp over Baltimore. The Bullets rallied within six points at 87-81, but three straight baskets by Bob Pettit pulled the Hawks out of danger.

The Bullets' mascot, a dachshund, bit Jeannette on the wrist when the game ended

Robertson, who was hampered with a sore foot in Cincinnati's overtime defeated at Cincinnati Wednesday, played with his foot wrapped in a special tape.

At halftime, the Big O said he took off the special wrapping because it was "so tight, I was in pain." It didn't seem to matter. He scored 20 points in each half.

Altogether he made 13 field goals in 19 attempts, hit 14 of 14 from the foul line and handed out 12 assists as the royals came from behind a 65-60 halftime deficit. Jerry Lucas got two key baskets in the last two minutes to put the Royals ahead for good.

The Baltimore-St. Louis shifts to Baltimore tonight for the third game in the best-of-5 series. The third game in the Cincinnati-Philadelphia set will be held at Cincinnati Sunday afternoon and will be nationally televised.

UPS & DOWNS LEAGUE

Standings: Bill's Auto Salvage 72-48 Norton's Humble 71-49, Les Francis Chevrolet 71-49, Bobbie's Chat & Curl 62-58, Little Mexico 59-61, Chief Pump & Supply Co. 55-65, Holt Music Co. 51-69, Walton Construction 39-81.

Hi team series: Norton's Humble 1941, Bobbie's Chat & Curl 1940, Bill's Auto Salvage 1906.

High team games: Norton's Humble 686, Bobbie's Chat & Curl 679, Les Francis Chevrolet 676.

High ind. series: Jackie Baldwin (Bill's) 545, Iva Martin (Bill's) 542, Pat Hackley, (Chief Pump) 534.

Hi ind. games: Jackie Baldwin 214, Mary Reynolds (Bobbie's) 208, Joan Pruitt (Norton's) 205.

Splits made: Holt Music — Dorothy Lane 3-10 Lovce Hardy 3-10 and 2-7, Bill's Auto — Tillie Bilberry 3-10 twice, Jackie Baldwin 3-10. Nelta Vaught 5-10, Little Mexico — Noreen Ball 3-10, Bobbie's Chat & Curl Jenny Ward 5-10, Norton's — Betty Tatum 2-9, and 3-10, Les Francis — Doris Bunch 4-5-7 and 3-10, Evelyn Evans 2-7 and 3-10 twice.

Arlington State Wins Triangular

LUBBOCK (AP) — Arlington State College amassed 60½ points to capture a triangular track and field meet here Friday with McMurry and Texas Tech.

McMurry was a close second with 58½ points while host Texas Tech had 50 points.

David Bonds of McMurry, who took both hurdles events, was the only double winner of the meet.

Arlington State captured seven first places, McMurry five and Texas Tech four.

Swimmer Sets Another Record

By RON SPEER

AMES, Iowa (AP) — A daring challenge by Southern California's Roy Saari paid off with another record for the muscular Trojan ace and put him in position today to claim a triple crown in the National Collegiate Swimming Championships for the second straight year.

The stunning upset of defending champion Steve Clark of Yale by Saari also helped Southern California take a nine-point lead over Indiana in the race for the team title.

Saari passed up the defense of his 200-yard medley title to battle Clark at his specialty, the 200-yard freestyle. Saari broke Clark's year-old record in the preliminaries, but five minutes later Clark reclaimed it with a blistering 1:43.3 to qualify for Friday night's finals.

In their head-on collision, Saari overpowered Clark in the final 25 yards and won by two feet as he lowered the collegiate standard to 1:42.9.

His Trojan teammates, however, may have trouble turning back Indiana's bid for its first collegiate swimming championship.

The Hoosiers trail Southern California 185½ to 176½ going into the last seven events. But Indiana is expected to score heavily in the three-meter diving, after picking up 37 points in one-meter diving in the opening round.

The Hoosiers also have top swimmers available for their bid, with Tom Tretheway and Fred Schmidt both claiming record victories Friday night.

US Autos Could Win Big Race

By DUKE FERGUSON

SEBRING, Fla. (AP) — This could be the day of the American dark horse in the Sebring 12-hour endurance automobile race.

For the first time in the long annals of international road racing, American-built cars are figured as co-favorites with the European machinery that has dominated road racing for so many years.

The Chaparrals of Jim Hall, Midland, Tex., years in development are given a chance for the first time of lasting out the 12-hour grind on the flat, 5.2-mile twisting course over an abandoned airport.

Hall's Chevrolet-powered cars — using an unorthodox automatic transmission — clocked the fastest unofficial lap time Thursday of 2 minutes 57.6 seconds, over 105 miles per hour.

His other Chaparral was timed in three minutes flat.

Ford-powered cars — Ford Cobras built by Carroll Shelby of Venice, Calif., and the Ford GTS — also are considered among the top runners. They were second fastest qualifiers with times just under 100 miles an hour.

But Ferrari, winner here for four straight years is still the car to beat. Though they might not be as fast or as powerful as the American cars, they are durable and seldom break down.

Hopes To Set New Record In Medley

AUSTIN (AP)—Texas Relays officials are predicting one of the finest sprint medley relay races in history at the April 2-3 meet.

Oklahoma State coach Ralph Higgins thinks his team has a chance at the world record of 3:15.5 in that race, which begins with two 220 runners, followed by a 40-yard lap and a half-mile anchor.

The Texas Relays record of 3:19.8 was set by California in 1958 and tied by Kansas in 1960.

The Texas teams—Baylor and Abilene Christian — have approached that mark this season in a race in which the Bears won a narrow victory in 3:21.5 at the West Texas relays.

Other challengers for OSU include Oklahoma, Nebraska, Drake and Southern Illinois.

Texas Western Wins Meet Championship

LAS CRUCES, N.M. (AP)—Texas Western won eight events and amassed 92 points to win New Mexico State University's Invitational Track and Field Meet here Friday.

Teams from New Mexico, Texas and Colorado took part in the meet.

New Mexico State was second with 46 points, followed by Adams State of Colorado with 44, Eastern New Mexico with 36, Sul Ross State with 28 and Wayland Baptist College with 9.

Woman Bowler Named To Hall Of Fame

DALLAS (AP) — Mrs. Helen Baetz of San Antonio Friday night became the first member of the Texas Woman's Bowling Association's Hall of Fame.

Mrs. Baetz, secretary of the organization for 20 years, was named at the banquet held in connection with the Association's 30th state bowling tournament now in progress here.

Two Snyder Relay Teams Into Finals

SAN ANGELO — The Snyder track team qualified two relay teams in the preliminaries of the San Angelo Relays here Friday, and placed in one of the individual events completed the first day.

The Tiger mile relay team posted the best time in the prelims as the foursome ran a 3:24.4 performance. It was the best time in that event for the Tigers this year. They also qualified in the sprint medley relay.

Phillip Floyd tied for third place in the high jump, which was completed Friday. The event was won by Jim Haines of Permian, who cleared 6' 2". Rockie Woods of Lake View was second with a jump of 6 feet. Floyd and David Wright of Cooper cleared 5'10" to share third place honors.

The finals of the two - division meet were to be run off Saturday afternoon.

Sam Snead To Compete In Colonial

FORT WORTH (AP)—Samuel Jackson Snead is coming back.

That's the word Saturday from officials of the Colonial National Invitation Golf Tournament who actively campaigned to lure the West Virginia links great into the fold for the May 6-9 event.

Snead last appeared here in 1951, when a painful back injury hampered his defense of the Colonial crown he won a year earlier.

He departed in 1951 after a vague controversy involving an incident at the club, and his appearance this year will be the first since that time.

Tournament chairman Frank Rogers wooed both Snead and officials of the Greenbrier Resort Hotel where Snead is employed during the spring and summer months, and won the commitment.

Snead's return will bring three of golf's all-time immortals into the field for the $100,000 tournament. Among the 37 entries at this point are Ben Hogan and Byron Nelson.

Namath Won't Play In All-Star Games

BUFFALO, N.Y. (AP) — Joe Namath, the Alabama quarterback with a high-powered New York Jets professional football contract, says he will not play in either the All-America game at Buffalo or the College All-Star game this summer.

"I just won't be ready," said Namath, who is recovering from a knee operation performed in New York City in January.

Namath was quoted by Jim Peters in a story appearing in Friday's Buffalo Courier-Express. Peters said he chatted by telephone with Namath from the college seniors dormitory in Tuscaloosa.

Namath reportedly signed a $400,000 contract with the Jets of the American Football League.

Records Should Fall At Corpus Christi

CORPUS CHRISTI (AP)—Six Southwest collegiate teams, all with record-shattering potentials, are expected to do considerable rewriting of the Corpus Christi Relays record book today.

One of the stellar attractions will be Texas Aggie weight star Randy Matson, who so far this season has done 63 feet 9 inches in the shot and 188-9 in the discus. The Corpus Christi shot record is 60 feet 2 inches and the discus mark is 175-10, both set by Jim Lancaster of Baylor, who is back for the third annual relays here.

A mighty battle is expected between three crack mile relay teams—Baylor, Abilene Christian and Rice. The Corpus Christi Relays record is 3:13.0. So far this year Baylor had done it in 3:11.8, ACC in 3:12.2 and Rice in 3:13.4

The three schools are also considered top contenders for the meet championship. Texas, Southern Methodist, and Texas A&M round out the field. All six teams possess potential record breakers.

Cotton Bowl Teams To Get More Pay

DALLAS (AP) — Football teams playing in the New Year's Day Classic at the Cotton Bowl this coming Jan. 1 are going to get bigger paychecks.

When Arkansas beat Nebraska 10-7 Jan. 1, the Cotton Bowl had a record payoff of $205,586.44 per team.

But next Jan. 1 the amount is expected to be between $225,000 and $230,000 per team because the Cotton Bowl Athletic Association Friday hiked ticket prices $1 from $5.60 to $6.50. It was the first price increase in the past 10 years.

SPECIAL ENROLLMENT FOR SENIOR CITIZENS

The largest company of its kind in Texas offers the following benefits:

Ages 50 to 94. No deduction in benefits at any age if paying adult rate.

All benefits will be paid in full regardless of other insurance you might carry with other companies.

Up to $1,000 for hospital room. Up to $250 for Surgical Operations. Covers blood transfusions, surgical dressing, iron lung, operating room, X-Ray, ambulance expense, first aid benefits, anaesthesia, hypodermics, oxygen.

Pays $1,000 for Accidental Death.

American Life & Accident Insurance Co.
Box 752, Snyder, Texas

Original Glossy Print Of

LOCAL PICTURES

That Are Printed In

The Snyder Daily News

Of Groups, Etc.
Will Be Available At
The Classified Desk

For 50c

This Price Is For The Picture That Has Been Used To Make Engraving For Publication . . . If You Are In A Group Picture And Original Glossy Is Not Available

5" x 7" Glossy For ..... $1.00 Each

Additional Pictures Can Be Ordered Within Two Weeks After Publication

Use This Order Blank For Additional Prints:

If You Wish Prints, Please Order

Name .....

Address .....

Date Picture Appeared .....

Subjects .....

Phone No. .....

Enclosed $ ..... For ..... Pictures

You Will Be Called When Picture Is Ready

See Our Wide Display Of
FINE CARPETS
Linoleum — Cabinet Topping
HAMMOND CARPET CO.
2306 25th. St. Phone HI 3-6001

NEW! 4-WAY FINGER-TIP EASE

ONLY ON

LAWN-BOY POWER MOWERS

1 FINGER-TIP STARTING
Instant, effortless starting with a flip of your fingers. World's easiest starting.

2 FINGER-TIP HANDLING
Lightest weight, easy to handle. Light, strong magnesium alloy housing. Hi-Lo handle.

3 FINGER-TIP BAG ATTACHMENT
Big grass/leaf catcher bag snaps on and off —no tools. Opens at back for easy emptying.

4 FINGER-TIP HEIGHT ADJUSTMENT
No tools. Adjusts for cutting grass at six levels—1 to 3 inches. Two cutting speeds.

Get a LAWN-BOY, and you can stop choking, cranking, and rope-yanking to start your mower. A light lift with your finger-tips starts LAWN-BOY. It's lightest to push, easiest to handle and adjust—and it picks up clippings as it mows. Converts for onto-lawn discharge.

ONLY $109.95 LESS TRADE-IN

Denson Gulf & Sporting GOODS
East Hwy. Phone HI 3-3912

BUY WANT ADS SELL

CLASSIFIED ADVERTISING RATES & SCHEDULE

Deadline 4:30 p.m. Monday through Friday, prior to day of publication.
Deadline Sunday, 4:30 p.m. Friday.

BUSINESS SERVICE

BUTANE

CALL SCURRY Butane Company HI 3-3721 for prompt gas delivery. Sales and domestic and commercial appliances.

ANNOUNCEMENTS A

SPECIAL NOTICES A-2

FOR DRAGLINE work, call Alfred Cooper, HI 3-9597.

CARD OF THANKS A-3

CARD OF THANKS

To the many friends who were so generous with their acts of kindness, beautiful floral offerings, and all who assisted in any way, we wish to say thank you and may God's richest blessings rest on you and yours.
The Family of Joe H. Breeden

To those who expressed their sympathy in so many beautiful and practical ways during our recent bereavement, we extend our heartfelt thanks.
The Family of Lindsey Ryan

LOST AND FOUND A-4

YELLOW GOLD mother's birthstone ring. Two pink sets. 1 blue. 1 green. Reward. HI 3-4039.

PERSONAL A-5

LOSE WEIGHT safely with Dex-A-Diet Tablets. Only 98c at your drug store.

AUTOMOBILES B

AUTOS FOR SALE B-1

FOR SALE: 1964 Ford 2 door hard top, fastback, V-8, standard shift, $2,000. Call HI 3-7950.

I HAVE many outstanding values that I am unable to advertise that will save you money on your next car deal. See or call me, Jack Dupree, HI 3-9001.

TRUCKS FOR SALE B-2

1955 Chevrolet pickup. See after 5:30 or on Saturday. 2705 38th St.

1961 VOLKSWAGEN, 1959 Oldsmobile, 1959 Pontiac, 1957 Oldsmobile station wagon, loaded. Denson Service Station, 300 East Highway.

FOR NEW and used trucks and semi-trailers call Johnston Truck and Supply, Cross Plains. 725-2181.

AUTO RADIATORS B-11

FRANK D. STEPHENSON
"THE RADIATOR MAN"
CLEANING — REPAIRING
NEW — REBUILT
SNYDER RADIATOR SERVICE
1105 Ave. T Dial HI 3-4131

BUSINESS OPP. C

BUSINESS OPPORTUNITIES

City wide DEALERSHIP AND SALES FRANCHISE available. NATIONAL TRAILER RENTAL ASSOCIATION affiliation. $2,000 investment, secured by equipment, four (4) years financing available. Write National Trailer Rental Association, Presidents Office, 124 East Main Street, Marshalltown, Iowa.

BUSINESS SERVICES D

ACCOUNTS-AUD. D-1

INCOME TAX SERVICE
ORDON BENBENEK
— At
ORDON'S SHOE SERVICE
Across Street From Palace Theatre

INCOME TAX SERVICE
- New forms, reasonable, accurate and fast
- Night appointments

SCHIEBEL'S SERVICE SYSTEM
Brownfield Bldg. HI 3-4177

BUILDING SPECIALIST D-2

ALUMINUM STORM DOORS

Storm windows, window screens, made and installed any size. Also aluminum awnings. Patio covers to order. Free estimate. See at 602-33rd. St.

LEON BRIDWELL
HI 3-5719

HOME CLEANERS D-8

MODERN CARPET CLEANERS

Five year free moth proofing with carpet cleaning.

Free Estimates.

HI 3-9627 HI 3-7553

MISCELLANEOUS D-26

ROTOTILLING, YARD and gardening, mowing, edging and light hauling. Free estimate. HI 3-4036.

Adding Machine Rentals

Need an adding machine or typewriter for overnight, day, or month? Call or come by

BUD'S OFFICE SUPPLY
Authorized Remington Rand Sales And Service
1822 26th. St. HI 3-4252

EMPLOYMENT E

HELP WANTED MALE E-1

NECESITO TRABAJADORES para diversos trabajos. Favor de llenar solicitud en persona. Texas Employment Commission, 2612 Avenue R, Snyder, Texas.

EMPLOYMENT E

HELP WANTED FEMALE E-2

LADIES — Are you in need of more money? Serve your neighbors during convenient hours as an Avon Representative. Write Box 1629, San Angelo, Texas.

EXPERIENCED PBX operator and cashier combination. Must be dependable and able to meet the public. Forty hours week with some weekends. Apply Cogdell Hospital.

POSITION WANTED MALE E-5

EXPERIENCED FARM or ranch hand. Single. Ready to go to work. HI 3-6834.

WOMAN'S COLUMN H

CHILD CARE H-3

EXPERIENCED CHILD care. 25c per hour, $1.25 per day. Pluma B. Chunn. HI 3-7135.

WILL CARE for children in my home. Also have pixie dolls for sale. Call HI 3-6494.

LAUNDRY SERVICE H-5

WANTED IRONING
REASONABLE RATES
Child Care Day Or Night
Margaret Fraley
21st and Ave. K
HI 3-6466

IRONING WANTED: Work guaranteed. Free pick up and delivery. HI 3-4930.

SEWING H-6

INVISIBLE REWEAVING

Can save that suit, dress, coat pants and jacket.

Free estimates, reasonable prices. Bring your garments to

MRS. LEVI LACK
2008 30th St.
Phone HI 3-7640 Snyder, Texas

FARM AND RANCH EXCHANGE J

GRAIN, HAY, FEED J-2

FOR SALE: Baled Bermuda grass hay, bright and clean. Willie Hackfeld, four miles east of Loraine.

HAY 75c bale, mixed Bermuda and Johnson grass. Two miles east of Loraine. Phone 734-2454, Loraine. J. E. Price.

MERCHANDISE K

HOUSEHOLD GOODS K-4

LOST bright carpet colors . . . restore them with Blue Lustre. Rent electric shampooer $1. Pruett's Repair Shop, 2304 Ave. S. Phone HI 3-3914. Open 8 a.p. to 5 p.m.

ELECTROLUX
Sales, Service and Supplies
SPIVEY'S
Call For Your Free Home Demonstration
HI 3-9805

Your Authorized Kirby Vacuum Cleaner Dealer
Service and Parts Our Specialty
McDOW'S HOME APPLIANCE
2407 Ave. R HI 3-4111

FOR RENT
Jacobson Rototiller
$2.00 per hr.
2 hr. minimum
Jacobson Turf Slicer
$2.00 per hr.
2 hr. minimum
ROE'S
Highland Shopping Center

KIRBY
VACUUM CLEANERS
GLOVERS
Authorized Sales & Service
Phone HI 3-3961

HOUSEHOLD FURNISHINGS for sale. See at 1906 Scott.

SEW-N-SAVE!

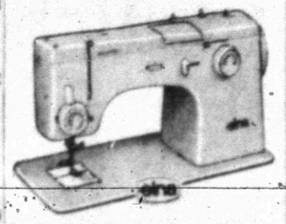

Make that Easter dress for one-half price and use the difference to pay down on a new SINGER, ELNA or NEW BROTHER straight seam, ZIG-ZAG or fully automatic sewing machine at Allen Sewing Machine Center, 1712 25th. Street. Prices start at only $39.95, a 24 cam fully automatic Zig-Zag machine, brand new for only $97.88. Trade at home where FREE dependable service makes a lot of difference. Easy budget plan on the finest sewing machine in the world.

ALLEN SEWING MACHINE CENTER
1712 25th. St. Dial HI 3-4813

MERCHANDISE K

MUSICAL INSTRUMENTS K-5

I Am Prepared To Care For Your Needs For
PIANO TUNING
Ralph J. Wesson
HI 3-7488
Satisfaction Guaranteed

WEARING APPARELL K-10

KNAPP SHOES
For Cushioned Comfort
HI 3-9644

MISCELLANEOUS K-11

THE proven carpet cleaner Blue Lustre is easy on the budget. Restores forgotten colors. Rent electric shampooer $1. Roe's Furniture & Appliance.

THE EXCHANGE

Farms, Ranches and Houses.
R. W. Webb, HI 3-3777, has collie and fox terrier pups to sell. Mixed breed puppies and some grown dogs to give away.
J. B. Early, Jr., 2400 25th St. is your wholesale and retail dealer for Gates tires unconditionally guaranteed.
Jim Wadleigh, 3405 Ave. S, has a full line of Butler grain bins, feeders and feed bundling equipment. As well as the Butler farm, ranch and commercial buildings.
Thompson's Shoe Store is your family shoe store, located on the east side of the square.

FORREST W. BEAVERS
Realtor, Insurance & Loans
103 Brownfield Bldg.
Phone HI 3-9472
Virginia Eime HI 3-3713
Forrest Beavers HI 3-6467

KNAPP SHOES
G. P. Proctor
Agent
Phone HI 3-6442

WANTED TO BUY K-14

DO YOU have a good buy on a fence for a medium size back yard? Phone HI 3-5308.

BUY OR SELL THROUGH CLASSIFIED ADS—

RENTALS L

BEDROOMS L-1

WORKING
Men and Women

Take advantage of weekly bedroom rates. $10.00 up. Also kitchenettes. Switchboard open 24 hours. Restaurants close by.

SANDS MOTEL
East Highway

FURNISHED APTS. L-3

TWO ROOM and three-room furnished apartments. Also two bedroom apartments with or without T.V. Jack & Jack Realty. HI 3-3452 or HI 3-3566.

ONE BEDROOM furnished apartment, newly carpeted and draped, central heating, air-conditioning, fireproof. Diamond M Bldg. Call HI 3-6311.

CLEAN, NICE redecorated furnished apartment. One block south of Furrs. 1608 27th. St.

KITCHENETTES
Night Sleeper Prefered
Let Phone Ring Long Time
HI 3-9862

COMPLETELY REDECORATED, 4 large rooms, walk-in closets, washer connections, air-conditioned, good beds. Call HI 3-3486.

FURNISHED HOUSES L-5

TWO BEDROOM furnished house, wall furnace, air-conditioned. Call HI 3-3567 or HI 3-4428.

FURNISHED HOUSE for rent with bills paid. See at 3212 Ave. U.

FURNISHED HOUSE: Two bedroom, plumbed for washer, fenced backyard. $15.00 weekly. Bills paid. HI 3-6318.

UNFURNISHED HOUSES L-6

EXTRA LARGE and nice two-bedroom, redecorated, fenced backyard, plumbed for washer and dryer. Call HI 3-4538.

THREE BEDROOM southwest, central heat, air-conditioning, washer plumbing, wired for dryer and electric range. HI 3-6723.

TWO and three-bedroom houses for rent. Call HI 3-6098 or HI 3-6845.

FOR RENT: Two bedroom and den, patio, fence. 3904 Ave. T. Call HI 3-4177.

MISC. FOR RENT L-7

FOR RENT
FHA PROPERTIES
Two Bedroom
Unfurnished Apartments
Redecorated
Three Bedroom
Unfurnished Houses
Redecorated
See
JACK & JACK REALTY
Area Broker For The Federal Housing Administration
Phone HI 3-3452 Or HI 3-3566 or Come To 611 East Highway Snyder, Texas

RENTALS L

MISC. FOR RENT L-7

ENGLAND APARTMENTS

3 and 4 room, furnished or unfurnished. TV cable, all bills paid.
1 small furnished house.

Call
B. E. Griggs — HI 3-5494
Bud England — HI 3-6150

REAL ESTATE M

HOUSES FOR SALE M-2

NEW LISTINGS

EAST—Lovely 3 bedroom 2 bath, fence. Just LIKE NEW, and NO DOWN PAYMENT.

WEST—Pretty 4 bedroom, den, all built-ins, 2 bath, double garage. ALL BRICK, see this.

WEST—3 bedroom, carpet, some drapes, small down payment, only $80 month.

NOTHING DOWN And NO closing, kitchen all furnished, fence, payments $58.

LAND, FARMS RANCHES—Let us help you for all your needs—we have them.

MERLE NEWTON REALTY
3311 Ave. S. Ph. HI 3-6928
Newton HI 3-6928—Webb HI 3-6508

YOU'LL LIKE this three bedroom brick. Payments $87.90, GI loan, 2207 43rd.

TWO-BEDROOM house, carport, corner lot, washer plumbing, wired for electric dryer and range. HI 3-5647 after 5 p.m.

GOOD HOME BUYS

Looking for a bargain? We have a 2 bedroom, attached garage, on Ave. V. Owner transferred. This is attractive, clean and convenient. Monthly payments $65. Equity $100.

Excellent location, pretty 2 bedroom, separate dining area. Close to all schools on 39th St. Mo. $58.

Dalton Drive, clean, cute and liveable. 2 bedroom, fenced back yard. Do work for down payment. Would consider renting to right party.

Enchantment for sale, really different. Beautiful 3 bedroom, 2 ceramic baths, den all the luxury items. Clairemont road, acre land, good water well. Priced $20,000.

"Equities For Sale"
SCOTT & SCOTT REALTY CO.
1907 40th. St.
Dial HI 3-6306 Night HI 3-3158

REAL ESTATE M

HOUSE FOR SALE M-2

PRICES REDUCED . . . have several no down payment homes with monthly payments from $35.00 to $45.00 monthly.

RENTAL . . . have nice 2 bedroom Brick at $55.00 monthly.

OUTSIDE CITY LIMITS . . . about 2 miles east . . . nice 2 bedroom, den, 2 baths . . . good water well . . . over 2 acre in all . . . total price $8750.00.

NORTH CENTRAL SNYDER . . . two bedroom . . . nice furniture goes with house . . . total price $5500.00 . . . can finance it all.

WESTRIDGE . . . lovely home . . . 3 bedroom . . . 2 bath, den, fireplace . . . sell equity or might trade on smaller home.

STEVENSON REAL ESTATE
South Side Of Square
Business Phone: HI 3-5612
Home . . . HI 3-4528 or HI 3-6137

EAST SNYDER, two bedroom home with garage, fenced yard, Redecorated. Call HI 3-3323.

EXCELLENT LOCATION: Nice older home in old west Snyder. Carpeted, three bedrooms, separate dining room, large corner lot. Located 2901 Ave. T. Call HI 3-6451.

3782 Avondale

Three bedroom, two bath, brick home with extra room with separate entrance which is ideal for a studio, office, or fourth bedroom; excellent location; F.H.A. appraised for $14,000; payments approximately $96.81. You must see this one!

ADELLE JOSEPHSON REAL ESTATE
HI 3-3601 2606 Ave. R HI 3-6944

FARMS-RANCHES M-6

FARM FOR SALE: 270 acres, 165 in cultivation. See Bishop Vineyard, Hermleigh, Texas.

Selling 160 acre Scurry County farm to settle estate. Good investment! Half of mineral rights and leasing privileges to purchaser. Cotton allotment. Call or write:

AMERICAN REAL ESTATE
118 North N
Midland, Call MU 2-1329
Odessa, Call FE 2-3514

OIL LEASES M-7

I Will Buy Producing
SACROC ROYALTY
No Deal Too Small Or Too Large
HUGH BOREN, JR.
Phone HI 3-3555

ACREAGE M-14

As Trustee, I have for sale 180 acres of land located 1½ miles North of Dunn, Texas, with good improvements. I cannot set a definite price on this land, I think it should bring $150.00 per acre with the house and $125.00 per acre without the house. If interested in purchasing this land, together with ½ of minerals, please contact me and let me submit your bid to the District Court, Annice Johnson, Route 3, Snyder, Texas, HI 3-4087.

USE CLASSIFIED ADS!

1. Large immaculate, 2 bedroom and den on 2 acres. Can take house in City in trade. Price $9,250.
2. 3 bedroom on west 44th St. No down payment, just closing cost. Price $9,000.
3. 3003 41st. St. Neat and clean 3 bedroom house. Total price $8,500. Mo. payments $59.
4. 16 rooms and 4 baths, if its room you need, see this; its neat and clean; no down payment, $11,500 loan and small closing cost.
5. 2 bedroom houses with no down payments and some with monthly payments as low as $35.00.

JACK & JACK REALTY
611 East Hwy. Ph. HI 3-3452
After 6 O'Clock Ph. HI 3-3566

BUYING OR SELLING?

We specialize in house sales—2, 3, 4 bedrooms, nice locations.
640 acres 320 in cultivation. Good cotton allotment. Minerals go.
Confidential insurance loan service available, 25 years & down.
320 acres, 240 in cultivation, good house.
850 acres, 700 in cultivation. Good cotton allotment, blackland, $150.00 per acre.
1800 acres grassland in Borden County.
5 sections of Mitchell County grassland.
20 acres and good house, close. Good water. Good improvements, reasonably priced. 2 bedroom and den.
Lake cabins—any size—any price.

FORREST W. BEAVERS
Realtor-Insurance & Loans
103 Brownfield Bldg.
Phone HI 3-9472
Virginia Eime HI 3-3713
Forrest Beavers HI 3-6467

NEW LISTINGS

1. East Snyder, Austin stone; two bedroom and large den; very nice; first time offered for sale.
2. 2308 40th—Lovely, large two bedroom home; good equity buy; 15 years left on 4½ per cent loan; carpet; drapes; extra large covered patio; fence; nice yard with fruit trees; payments $86.00; built-in stove and disposal. Excellent buy.
3. 2202 44th—Three bedroom, two bath brick house near Stanfield Elementary; equity reduced; owner has moved; immediate possession; a real sacrifice, $99.00 payments.

ADELLE JOSEPHSON REAL ESTATE
2606 Ave. R
Office — HI 3-3601
Home — HI 3-6944

Southwest: Very clean 2 bedroom, some carpet covered patio, fenced, can arrange terms to suit you.

No down payment, no closing costs, just move in and take up payments on this nice 2 bedroom home.

We also have some 3 bedroom homes in all parts of town on very easy terms.

Highland Realty Co.
4006 Ave. S
Office — HI 3-4742
Darlene Fairly 3-3112
H. B. Isbir, 3-4100
S. S. Steinberg 3-6477

2210 40th. THREE BEDROOM, two baths, carpet, drapes, disposal, patio, fenced. Equity $600.00. Slightly

TWO BEDROOM, ½ acre fenced, storm cellar, good well, $3,100.00, will sell [illegible]

Youthful US Peace Corps Seeks To Sidetrack Senility

WASHINGTON (AP) — Barely past the age of 4, the Peace Corps already is worried about hardening of the arteries.

The fear is that success will breed caution, conservatism and reluctance to try new ideas.

The Peace Corps began life March 1, 1961 by executive order of President John F. Kennedy. In addition to amazing success around the world, the Peace Corps has been widely copied.

Sixteen nations either have started or are planning their own foreign peace corps-type organizations. Nineteen — including the United States — have adapted the concept for domestic purposes.

There will be a reservoir of more than 6,000 ex-volunteers by the end of the summer and there are strong indications from the early groups of returnmembers that the Peace Corps has left a permanent mark on them, often a desire for public service.

The Peace Corps held a conference early this month to study how to involve returning volunteers in society, as Vice President Hubert H. Humphrey put it, "not just as interested citizens but as leaders."

Humphrey, who conceived the Peace Corps idea and now heads its advisory council, described the returning volunteers as America's profit on an investment of young people overseas.

Stastics at the conference indicated that of the 5,000 Peace Corps workers who have already completed their service, 15 per cent have taken government jobs, 15 per cent have gone into teaching, 5 per cent are now with nonprofit institutions and 8 per cent have gone into private business. Nearly all of the remaining 57 per cent have returned to school.

Although Peace Corps officials appear as concerned as a dowager trying to conceal her age, no real signs of approaching senility — or even bureaucratic normality — are apparent to an outsider.

There is still the tough-minded devotion to ideals and absolute ruthlessness in eliminating failure. A sign in Director Sargent Shriver's office advertises there is no room for good losers.

An official who served on the original task force with Shriver and still holds a top job says running the Peace Corps no job for weaklings, that it at times can be "difficult, disagreeable, disheartening."

"If enough new brains, new blood, new ideas and new insights — from experienced people — can continually flow into the Corps, perhaps we can accomplish the feat of renewal and remain a 'young agency' for more than just three or four years," he said.

An estimated 50,000 volunteers — more if the Peace Corps expands beyond the 17,000 volunteers anticpated by midsummer 1966 — will be returning home by 1970.

In its efforts to stay a "young agency," the Peace Corps is energetically reaching out for new ideas.

An example of the Peace Corps' continually stretching its wings, trying new and more ambitious projects is the educational television program in Colombia.

Normally, the Peace Corps provides personnel for less skilled jobs. In Colombia, volunteers are producing the programs, helping broadcast them, servicing the television sets and helping teachers prepare to use the programs in the classrooms.

Working with the Colombian education ministry, the Peace Corps television program has become an integral part of the national system of education.

Some 120,000 pupils are seeing 30 programs a week. In many cases, neither pupil nor teacher ever had seen television before a few months ago.

The Peace Corps is excited over the prospects of educational television in the developing nations as a shortcut tool for mass education.

One major new project — designed to use volunteers with a minimum of medical training to extend the usefulness of doctors and nurses — has been in Shriver's thoughts for several years.

He explains that when he first visited Africa and Asia in 1961, requests came in first for doctors and nurses, and then teachers.

"We have sent thousands of teachers overseas," Shriver says, "But, so far, we have been able to send only a handful of doctors and about a hundred nurses — and yet the requests for medical personnel have continued to come in with great urgency."

A special foundation is being established to help young doctors pay off debts incurred during their education so they can sign up with the Peace Corps.

Also, a new category of volunteer leader has been set up for doctors who volunteer to lead medical teams. They may take their families overseas with them.

In all the scrambling about for new ideas, Peace Corps say they don't plan to change one part of their operations. This is the rigid policy of staying out of both international and local politics.

The Peace Corps is not an instrument of U.S. foreign policy, in the sense that the foreign aid program and diplomats fit in.

Because of this, volunteers have stayed on the job in a number of areas when all other U.S. personnel have been chased by a crisis.

CHEMICAL Pump Service
- TEXSTEAM
- WESTERN
- McCORD
- MANZEL

LUBRICATORS
Tom Machen
310 East Highway
Phone HI 3-6562

ATTENTION!

No down payment, 3718 Highland. To be carpeted. $65.00 per month.
3204 Hill Ave., three bdrm. carpeted. $73.00 per month.
220 35th. Street. Redecorated. $58.00 per month.
205 33rd. St. Pick your colors. $55.00 per month.
3718 Dalton. Freshly decorated. $65.00 per month.
3822 Ave. V. Pick your colors. $60.00 per month.
212 35th. Pick your colors. $55.00 per month.
3005 40th. St. Pick your colors. $55.00 per month.

No Payment Until May

Call one of these Relators:
Highland Realty HI 3-4742
Scott & Browning HI 3-6306
Stevenson Real Estate HI 3-5612
Merle Newton Real Estate HI 3-6928
Forrest Beavers HI 3-9472
Adelle Josephson Real Estate HI 3-3601

T. C. GOSS CAR LOT
Big Spring Highway

1961 CHEVROLET IMPALA, Loaded	$1395.00
1959 OLDSMOBILE, 4 door	$ 695.00
1957 FORD, Fordor	$ 295.00
1961 CHEVROLET PICKUP	$ 795.00
1954 OLDSMOBILE, 2 door	$ 195.00
1950 CHEVROLET CLUB COUPE	$ 195.00
1955 GMC PICKUP	$ 250.00

Want To Buy Some Clean Used Cars
OPEN SUNDAYS

IF YOU WANT THE BEST
BUY IN
Guaranteed Renewable
HOSPITALIZATION
See
BOREN & WEST INSURANCE AGENCY
Local Claim Service
2605 Ave. S HI 3-6911

Lowest Prices Anywhere!
1965 Chevrolet Biscayne
Heater And Seat Belts $1982.00
24,000 Mile Or 24 Month Warranty

1963 FORD V-8
Automatic, Better See This One $1095.00

25th. & Ave. M JACK'S CAR LOT Phone HI 3-9001

FPC Vacancies Present Problem

HOUSTON (AP) — President Lyndon B. Johnson has filled two vacancies on the Federal Power Commission but still faces a ticklish problem involving the agency that regulates interstate movement of natural gas.

The President must make a decision that could affect the 3-2 consumer vs. producer lineup on the five-member, bi-partisan commission.

The term of Joseph Swidler, FPC chairman, expires June 22.

Consumer groups are backing Swidler for reappointment. Many producers hope a new appointee will swing the balance of power to their side.

Johnson's long delay in filling the two vacancies gave at least indirect support to reports he is under strong pressure to overhaul the commission, which has been seeking since early 1961 to develop an area formula for controlling wellhead prices of natural gas.

The entire commission has insisted the area formula be given a fair trial. There have been sharp dissents, however, over what the minority called efforts aimed at giving the FPC even broader authority over interstate gas sales.

Johnson sidestepped the controversy last Saturday and apparently retained the 3-2 lineup by appointing one man to each side.

He reappointed Charles Ross, whose term had expired June 22.

Carl Bagge, Chicago railroad lawyer, was appointed to the vacancy left by the death last Aug. 4 of Harold Woodward.

Swidler, Ross and David Black have formed the consistent majority. The background of each includes utility regulatory experience.

Swidler is a former general counsel for the Tennessee Valley Authority. Ross is a former Vermont public service commissioner. Black handled electric utility cases while an assistant attorney general in the State of Washington.

Lawrence O'Connor Jr., a certified public accountant and former Houston independent oil operator, joined Woodward in frequent dissents.

Woodward, a former Illinois Utility Commission hearing examiner, frequently said the FPC had exceeded its authority to regulate interstate sales of natural gas.

Bagge's appointment must be confirmed by the Senate. He has not expressed consumer-producer views publicly. His background, however, includes no regulatory experience.

None of the present commissioners was on the FPC in 1960, when an old policy of handling each producer case individually was abandoned in favor of the area formula, under which prices are set for each of the nation's major natural gas producing areas.

Swidler and other members of a completely new commission appointed by the late President John F. Kennedy in 1961 and 1962 inherited the job of developing the area formula.

The vast Permian Basin of West Texas and Southeastern New Mexico was selected as the test case for development of ground rules. Preliminary proceedings began in March, 1961, but the commission did not hear final arguments until this winter.

STEVE McQUEEN and Lee Remick star in "Baby The Rain Must Fall", coming to the Palace Theatre Sunday, April 14.

Beatle Craze Is Here To Stay

By CYNTHIA LOWRY
AP Television-Radio Writer

NEW YORK (AP) — The Beatles, in the opinion of one expert, will be around for a long time, but their imitators — particularly "the self-consciously odd groups" — will fall soon under the weight of their outlandish appearances, but mostly under their lack of musical ability.

The expert, in fact, believes that with the Beatle craze in its second year, there are already signs of change in the air.

He is Jack Good, 33, producer of ABC's weekly rock 'n' roll show, "Shindig." Good is an Englishman who leaped from acting and night-club entertaining to producing via two enormously popular pop music programs.

"I think this form of rhythm and blues is terribly exciting," Good said. "Just the lyrics alone represent a break-away from the old 'moon' and 'June' cliches in which you knew in advance. These songs can be about anything from ant hills to frying pans.

"And the beat — it is exciting and hypnotic. I believe it releases this young generation from the tensions that surround us. Every generation needs release from stresses and strains, needs some sort of ecstatic experience in a crowd. That's as old as human nature. That is the catharsis of Aristotle, even the ancient Greeks knew how to put music in their theater."

The beat and lyrics in the style which now has the nation's youth in thrall is almost as old as some of its admirers. Good says that a band leader named Bill Haley fathered the form around 1953 and that it was launched in the background music of a movie called "Blackboard Jungle."

As time goes on, he said, rock 'n' roll will begin to lose its simplicity and rough edges.

"It will become more arranged. The music will be more elaborately conceived and the artists who play and sing it will be more considered," Good continued. "Lennon and McCartney of the Beatles are good composers and are particularly interesting in their chord sequences."

ROTARY ENTERTAINERS—This Barbershop Quartet from Lubbock will provide entertainment at the Rotary Club's Ladies Night Tuesday. From left are Robert Leonard, bass; Lloyd Thompson, lead; Bill Brattin, tenor; and Jerry Medley, baritone. The quartet is a member of the Lubbock chapter of the SPEBQSA.

Galveston Donates Acreage To A&M

COLLEGE STATION (AP)—A gift to Texas A&M of 100 acres north of Galveston on Pelican Island has been approved by the island city's council.

The land was donated jointly by George Mitchell and the City of Galveston. Mitchell is a member of a land corporation.

A new Texas maritime academy will occupy 40 acres of the land, replacing the old facilities at Ft. Crockett.

Texas A&M Vice President A. D. Suttle Jr. said plans call for construction of a pier, dock and a major base for outfitting research vessels.

Paradise Cafe
3611 Ave. M
Is Open For Business
UNDER NEW MANAGEMENT!
Special Recreation Room For Teenagers And School Children.
All Kinds Of Hamburgers & Sandwiches
Operators
Rev. & Mrs. George Cole, Jr.

Bad Little Bardot Reigns As Most Independent Star

By JAMES BACON
AP Movie-Television Writer

CUAUTLA, Mexico (AP) — Brigitte Bardot, the world's best undressed woman, isn't retiring.

"Retire?" says she. "I quit after every picture. I always retire because I hate to work.

"When I am not working, I do everything that amuses me. When it no longer amuses me, then I go back to making pictures."

At 30, Miss Bardot is the screen's reigning sex symbol. She is also one of its richest actresses and also its most independent star.

No star gets away with the shenanigans on a set that she does.

Bardot works only when she is ready to work. For instance: Douglas Fairbanks Jr., host of a new television program that previews the making of new movies, came to Cuautla to film "Viva Maria," the movie Bardot is making with France's Jeanne Moreau and Hollywood's George Hamilton.

For three days, Fairbanks' camera crews set up outside a ruined hacienda waiting to shoot an interview between him and Bardot. When I left Fairbanks still hadn't gotten the interview and his sponsor had spent $30,000.

Said Brigitte: "I do not want to make a picture or do a television program just for the sake of making them. If they want to film me when I'm doing something, that is fine."

"There's nothing we can do," said one executive of United Artists. "She is so spoiled and so wealthy that if she gets peeved, she's liable to pack up and head for France. Then what do we do? Replace her? No siree. Bardot is still the world's greatest sex symbol at the box-office. We need her more than she needs us."

Brigitte has a sense of humor. To a question whether she is about ready to give up nude farce for serious dramatics, she answered: "This picture will disprove that."

Although much of the time, Brigitte is dressed in well-covered fashion of 1910, she will not disappoint her fans.

When she hides out in Miss Moreau's troupe of traveling players, Brigitte gets onstage one day and accidentally splits her clothes, thus inventing a new art — the strip tease.

Her appeal is obvious. Her face, her manner, her whole attitude is kittenish, child-like.

But she is all sex appeal. She stands about 5 feet 6, weighs 121 pounds well distributed over a 36-20-36 frame. A onetime ballet student, she has the grace common to dancers.

Bardot, a minority of one, does not see herself as a sex symbol.

"When I see me on the screen," she says. "I see just me. I see no sex symbol."

When she finishes with the movie in Mexico, he plans on returning direct to Paris — no Hollywood.

"Who needs Hollywood when one has Paris?" she asks.

Bardot's English is good, her figure even better and her pout sensational. She is a little knock-kneed but that is what gives her that famous walk.

Brigitte is no waif from the other side of the Parisian tracks. The Bardot family is one of France's wealthiest.

Until she was 15, she was convent-raised along with a younger sister, Mijanou. They lived in a plush apartment in one of Paris' better sections and spent vacations in Riviera villas.

Had everything gone as usual, she probably would have become a society matron. But mama Bardot pushed Brigitte into modeling teen-age fashions. Her picture, fully and modestly clothed, appeared on the cover of a French magazine.

A top movie director saw it — and she was discovered.

The director's assistant sent to sign her was Roger Vadim Plemiannikov.

Vadim, as he preferred to be called, not only signed her but wooed her. They married in 1952.

Vadim guided his wife through bit part after bit part. In each role, he showed a little bit more of Brigitte.

Then in 1956, he directed her in "And God Created Woman." Vadim showed all of his wife.

Vadin soon lost a wife — although they still are on good terms. Since then Bardot has had a parade of boy friends, and a second husband, Jacques Charrier, now also an ex.

One of Brigitte's closest friends explains: "Brigitte is incapable of finding love — love of any kind, even love of friends."

On this, Bardot comments: "All I want out of life is serenity and friendship and the true love of a man who is not in the movies and can meet all situations."

Brigitte has a 5-year-old son by Charrier. The boy lives with her parents. She seldom talks about him. Some say she is not a good mother.

In person, she lacks much of the publicity-seeking egotism of most stars. She can laugh at herself. Her hair is worn askew most of the time.

She laughed when it was suggested that if she ever wanted to move about incognito, all she needed to do was comb her hair.

Program For Rotarians Set Tuesday

Snyder Rotarians will honor their wives at "Ladies Night" on Tuesday, Mar. 30.

The dinner meeting will start at 7:30 in Fellowship Hall of the First Methodist Church. Don Browning, minister of the East Side Church of Christ will be master of ceremonies.

Rayburn Burgess, president of the club, will present the incoming officers for next year.

Entertainment will be furnished by a Barbershop Quartet from Lubbock. This quartet belongs to the Lubbock chapter of the SPEBQSA — the "Society for the Preservation of Barbershop Quartet Singing in America Inc." Men from all walks of life belong to the organization.

Members of the quartet that will perform for the Snyder Rotary Club are Jerry Medley, a salesman; Bill Brattin, an insurance salesman; Lloyd Thompson, an employe of Southwest Public Service; and Robert Leonard, musical instrument technician.

Ends Long Bull Ride

GALVESTON, Tex. (AP) — Carl Swanson finished his 1,960-mile bull ride from International Falls, Minn., to Galveston Friday.

The Greely, Neb., farmer-rancher rode his 4-year-old whitefaced bull, Randy, across the Galveston Causeway on the last lap of the 11-month trek.

Swanson, 42, said at the start his purpose was to point out that people don't know enough about good beef, and that a small beef producer could fail because they don't eat enough domestic beef.

Bud Pogue, who scouted in a car and arranged for Randy's hay, and Swanson's pet dog Blondie also made the journey.

They will be officially welcomed to the island resort Sunday and Swanson will pour water from International Falls into the Gulf of Mexico.

The largest living fish ever recorded was a 45-foot whale shark taken off Florida in 1912, the National Geographic says. Estimated weight was 20 tons.

Value Set On Weapons

DALLAS (AP) — Court-appointed appraisers put a $10,000 value on the mail order rifle Lee Harvey Oswald used to kill President Kennedy and the pistol he carried at the same time.

A bullet from the pistol killed city policeman J. D. Tippit as he sought to arrest Oswald.

Probate Judge F. W. Bartlett Jr. accepted the valuation and appointed Mrs. Marina Oswald, the assassin's widow, community administrator of the property Friday.

An assistant of Bartlett, Harry McKay, said he understood from counsel for Mrs. Oswald that a gun collector had offered $10,000 for the two guns. The rifle cost Oswald $12.95.

William Blalock, Mrs. Oswald's lawyer, said he felt the Justice Department should relinquish the weapons but he didn't know what would be done to bring this about.

Charged With Making False Bomb Report

DALLAS (AP)—FBI agents arrested a 23-year-old electrical sales engineer accused of telling an airline ticket clerk he had a bomb in his baggage.

Gordon Shanklin, chief of the Dallas FBI office said the man told the ticket agent: "Be sure that that bag gets on because that's the one with the bomb in it."

Officers were notified and the man was detained. A search of his baggage failed to turn up any bomb.

Shanklin said the man would be charged with making a false report of a bomb.

LIGHTEST MEXICO

BY JOHN ABNEY

MEXICO CITY — A gentleman from New Jersey has written a long letter with the most awful request I ever received. He says could I write something serious in answer to a number of questions he asks about business, industry, private enterprise and the government.

Being serious in a world which already takes itself so seriously is enough to make a man reach for the cognac bottle, and in fact. . .

However, this reader says he is ready to move away from the Castro - Russia - China crisis and wants to put a roll in some place that is quiet and secure. He wants to know what is the straight story here on the government vs. private enterprise, investments and several other things. This comes up alla time in letters so leave us dispense these matters once and for all and for Heaven's sake quit being serious.

Now there are numerous squawks (from here and abroad) about the government taking over projects which compete with private enterprise.

About business I don't know a fig. But in nearly 27 years of Mexico I have observed one or two things. A few decades ago gentlemen with prestige and $ $ $ would set up shop and work it for 1000 pct. profit. Nothing back into the business to keep investments growing.

A lot of them would bank profits in New York, Switzerland and other places. There was a reason. During the revolutionary period nobody was sure who would be in power when they got up next morning.

Therefore, they figured foreign banks were safer. At the same time, this did not help Mexico and the country was always in the shorts for ready cash. When the government turned to foreign investors, the locals (some of 'em) yelled it was unpatriotic.

Now. You had the case where the government ran the telephone company. They also bought out the light companies. There were stories about how officials put the squeeze on light companies (foreign) and forced 'em to sell. But a couple of the companies turned around and reinvested their money in other things here. Sound like pressure?

Also, the government helped a group of private gentlemen acquire the phone company. And this group is busily selling stock to locals. Money shipped to foreign lands by private parties is now coming back to the country and being used to build up all sorts of industries. Apparently they concluded it was a safe bet here now.

There have been a number of things, government - operated, which were let go to private groups of Mexican - Foreign investors who are out to work.

The government says its attitude on this is uncomplicated: if private enterprise is willing to build things and expand, they get a red carpet rolled out. If people are gonna grab and ship money away to draw interest in other lands, the government will take over industries and run 'em until the population catches the point.

My impression is that the whole matter works on a basis of logic. Americans don't understand many things because they are not here to see the complete picture. But it is changing, little by little.

The private local gentlemen are organizing. And where they display enthusiasm and talent. . well, it's that simple.

ATTENTION SNYDER PHONE PATRONS!

In order for Hermleigh telephone patrons to get tied into the Snyder telephone exchange, it is vital that they have the support of a majority of Snyder patrons. They cannot accomplish this without your help, yet it will be of mutual benefit to both areas. If you have business interests, church interests, relatives or friends in the Hermleigh community, or if you are just interested in the welfare of both communities as a whole, sign a supporting petition now! It is important that as many signatures as possible be obtained before April 6th! For your convenience, petitions have been placed at Ira, Dunn and Fluvanna, and at Hall Drug, the Fabric Mart and Room 201 of the Brownfield Building in Snyder. Lend your support today!

WAYNE BOREN CLYDE HALL
Snyder Insurance Agency
COMPLETE INSURANCE SERVICE
P. O. Box 530
1820 26th. Street
Snyder, Texas
Phone HI 3-3163

Palace PHONE 3-3442
Sunday Thru Wednesday
THEY LOVE TO FIGHT... BUT NOT AT NIGHT!

Rock HUDSON · Gina LOLLOBRIGIDA
Gig YOUNG
"STRANGE BEDFELLOWS"
TECHNICOLOR
EDWARD JUDD · ARTHUR HAYNES · TERRY-THOMAS
PALACE—Thurs.-Fri. & Sat.
ROBERT RYAN STEWART GRANGER
THE CROOKED ROAD ...leads straight to violence!
SECOND FEATURE
GUNS AT BATASI
CINEMASCOPE

CANYON DRIVE-IN
Ph. HI 3-7212 18. S. Hwy.
Open 6:45 — Show Starts 7:30
ROCK HUDSON DORIS DAY TONY RANDALL
SEND ME NO FLOWERS ...just send me!
Technicolor
A Martin Melcher Production - A Universal Picture
2ND. FEATURE
DEBORAH KERR · HAYLEY MILLS
JOHN MILLS
"The CHALK GARDEN"
TECHNICOLOR

4.98
B-C-D-E Widths
Black Or Brown
enduring and sturdy
These shoes, so fine in appearance, have the soles of endurance . . . man-made soles molded to the uppers. They defy wear, won't pull loose, won't mar floors and are flexible for fast moving feet!
WEATHER-BIRD SHOES
FOR BOYS AND GIRLS
Anthony's
C. R. ANTHONY CO.

for all your Printing Needs
Feather Printing Co.
2107 25th. Phone HI 3-6331

FIRE DEPARTMENT: 4th In A Series On Functions Of Your City Government . . . .

BY ALFRED KOHL
Fire Chief

Your Snyder Fire Department would think it had had a perfect year if not a single fire was reported during the year.

Prevention of fires is actually more important to us than the extinguishing of fires. But until the day comes that there are no more fires, it is necessary for your City Government to provide fire protection.

And through the cooperation of the County Government, your Snyder Fire Department also provides protection to the county areas outside the city.

Last year the Fire Department answered 348 calls, 205 of which were in the City Limits, and 121 were outside the City Limits. The Department also made 12 calls outside of Scurry County to aid other Fire Departments. Ten calls received during the year turned out to be false alarms.

To maintain fire protection for the county and city, your Fire Department operates seven pumper trucks, or "engines." There are also two booster trucks, a jeep equipped with a mobile generating plant and searchlights, and a rescue boat.

In order to maintain proficiency in the Department, every year the City Council authorizes the Fire Chief of Fire Marshall, two paid Department firemen, and as many volunteer firemen as wish to go, to attend the Fire Training School on the Texas A&M University campus.

The fire underwriters have such a high opinion of this school that they grant a reduction in the "key rate" paid by fire insurance customers in the city. Last year four Snyder firemen took advantage of the school which lasts a week.

The "key rate" is also influenced by the fire loss experience in the city during a year, and also by the equipment operated by the department. Last year the City of Snyder, through a combination of these factors, received a five per cent decrease in the "key rate."

Deserving much of the credit for the successful operation of your Fire Department during the past year is the Ladies Auxiliary of the Department.

When volunteer firemen are needed, certain members of the Auxiliary are contacted. This small group, in turn, takes the responsibility of summoning volunteers.

The Auxiliary also keeps an emergency trailer ready for instant use. Their trailer is entirely self - contained, with its own generating plant, bottled gas, and emergency food and water. At any prolonged emergency, such as a search of Lake Thomas, the Auxiliary's trailer is an important factor in keeping up the morale of the firemen — which is just as important as the coffee and food provided at the trailer.

Members of your Fire Department are members of the State Firemen and Fire Marshal's Association, and also of the Mid-West Texas Fireman's Association. Other members of the later group are Albany, Anson, Asperment, Baird, Clyde, Coahoma, Colorado City, Hamlin, Haskell, Leuders, Merkel, Roby, Roscoe, Rotan, Stamford, Throckmorton and Spur.

Each year firemen from these cities meet for a convention. This year your Snyder Fire Department is host for the meeting which will be held here Apr. 8.

Highlight of the meeting will be the races in which departments will compete against each other and against the clock in hooking up hoses and other fire-fighting tactics.

We of your Snyder Fire Department will welcome spectators at these events which will start at 4:30 in the afternoon. Good training is important in good fire - fighting, and here's one place where people can see that training put to use.

CHECKING AND FLUSHING of fire hydrants is done on a regular basis by both paid and volunteer firemen. In addition to the basic purpose of keeping the fire plugs operational, firemen are kept conscious of the location of the hydrants.

REGULAR NOZZLES such as the one shown here are used in fighting oil field fires, but a foam additive is dumped into the truck's water supply to provide the smothering action necessary in fighting oil fires. Your Fire Department is equipped to combat almost any kind of fire that could happen in this area.

THE VOLUNTEER FIRE DEPARTMENT started here in 1911, and at present has a strength of 29 men. The regular Fire Department employs 12 men. Training periods for volunteers are held every Thursday, and a group of the volunteers are shown receiving instruction on artificial respiration during such a session. The practice dummy was furnished by Lone Star Gas. Volunteers are paid for each fire they fight, but the amount is small, and often covers only about the amount of the necessary cleaning bill after the fire.

DURING 1964 your Fire Department moved into the new fire station downtown. Pictured in front of the new station is one of two new trucks which were purchased by the City Council for the Department's use. Your Fire Department operated under a $74,583 budget during the year.

CONSTANT RADIO CONTACT on its own frequency keeps all units of the Snyder Fire Department in communication. This system, like all the emergency equipment, is given regular checks to insure its operation. The Fire Chief is shown making one of these checks during a visit to the East Fire Station. Since most firemen also have citizens band radios in their cars, these are also used in summoning firemen and in giving directions and instructions.

THE SELF-CONTAINED BREATHING APPARATUS is used often by firemen of the Snyder Fire Department to check inside burning buildings. Not only can they determine that the building is empty, but often can find the best spot to fight the fire. Firemen are pictured during a recent Snyder fire as one helps another adjust the face piece before entering the building.

WEST FIRE STATION also has one of the Fire Department's new trucks, and any time that this truck or the truck at the East Station goes on a call, their areas are automatically "covered" by other trucks. The West Station, on El Paso Street, was built in 1958.

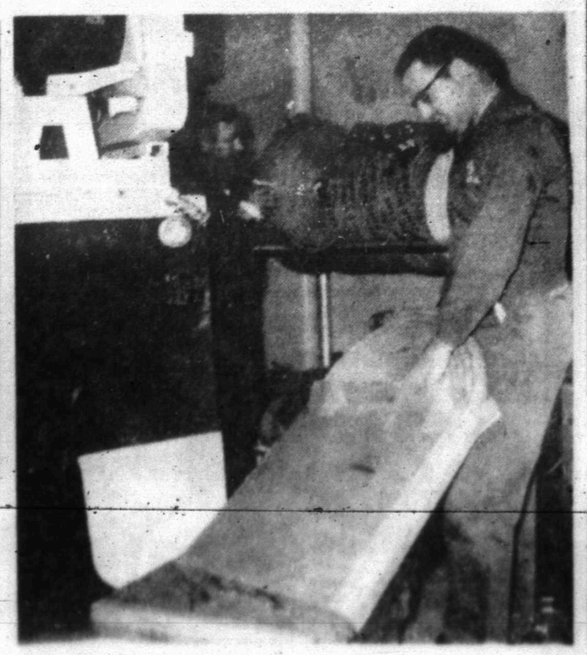

PART OF THE MONEY budgeted for the Fire Department goes each year for new hose. Firemen are shown unpacking hose at Central Fire Station. All hose is checked periodically, and even new hose is checked before use. At left in the picture is a portion of the Department's Tanker No. 1, affectionately known by firemen and citizens alike as "Big Red."

INSPECTION OF FIRE HAZARDS in commercial areas of the city will be done next month by a team of trained inspectors, invited here by the City of Snyder and the Fire Department. Pictured are Leslie M. Bearss of the Texas Insurance Advisory Association and Fire Chief Alfred Kohl as they planned the inspection. The Snyder Fire Department also conducts monthly inspections of mercantile stores in Snyder.

MRS. JOHN BILLY KOONSMAN models an Earl-Loom, an arnel triacetate and rayon blend that just never wrinkles, never loses its band box freshness. Caryle whipped it up into a two piece suit with a dash of stripes in Dacron and cotton at the bow-tied neckline, again at the cuffs. Notice the panel seamed jacket front and back, the clusters of pearl buttons. Her beige roll brim hat is by Jan Leslie.

A costume makes for smart parading

For Those With A Sure Sense Of Fashion Direction, The New Look Points The Way To A Stylish Spring.

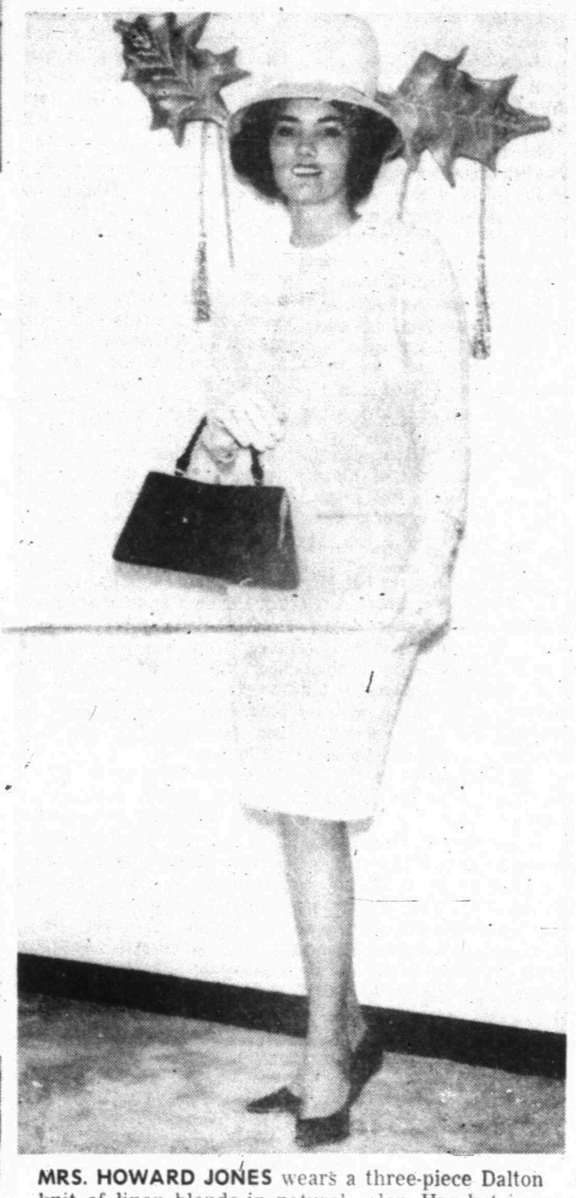

MRS. HOWARD JONES wears a three-piece Dalton knit of linen blends in natural color. Her hat is a Sue Lee by Irving of imported straw and matching gloves are by Stetson. The shell blouse can also be used with the skirt for an attractive after-five costume.

MRS. GAIL LATIMER wears a warm weather fashion by Miss Couture. The navy over-blouse tops a skirt of white pleated arnel.

The Snyder Daily News

VOL. 15, NO. 284 SNYDER, TEXAS (79549) SUNDAY, MARCH 28, 1965 SECTION B

CAROLYN HARDEGREE models a polka dot fashion of Fortrel 100% polyester by Marcy Lee. The dress features a detachable scarf-tie that slips under a double-stitched muddy collar. The accessories include Ganges lustre shoes by Priscilla Dean and matching bag.

YOUR EASTER COSTUME

a wardrobe plus... now or anytime

MRS. KENNETH COLE looks chic in this Minx Mode. The taupe colored silk dress suit has white pique dicky, collar and cuffs. Both dress and jacket are fully lined to insure perfect shape. A perfect choice for spring and the Easter parade.

PATRIOTIC PUMP—A favorite for the new season by Life Stride. Red, white and blue in gleaming patent and matching purse are befitting accessories for any Easter wardrobe.

Mrs. Peterson Making Point, Plus Raising Temperatures Of Businessmen

By FRANCES LEWINE

WASHINGTON (AP) — While taking the pulse of the American consumer, Esther Peterson has raised the temperature of some top businessmen.

— "The most pernicious threat to advertising today," the trade magazine Printers' Ink called her.

— No federal programs, including Mrs. Peterson's, are needed to protect consumer interests, said the president of the National Association of Manufacturers.

— "Let's keep politics out of the pantry," added the chairman of General Foods Corp.

But, after a year as the Voice of the Consumer in the White House, friendly, fast-talking Mrs. Peterson hasn't lost any of her energy or enthusiasm. Despite the criticism, she has plenty of allies in high official and business posts as well as among the consumers. Her more formal title is presidential assistant for consumer affairs.

"I love being given an assignment in which I believe. I have to feel deeply about things I do," says Mrs. Peterson, 59, mother of four, who has been a labor lobbist and teacher.

Both the consumer job, for which she is unpaid, and her $27,000-a-year post as assistant secretary of labor are what Mrs. Peterson considers areas where things can be done "to materially improve people's lives."

She still thinks she can manage to get the business community and the consumer together voluntarily to change market practices and give the consumer the information needed "to make wise choices in a complicated marketplace."

President Johnson has shown his confidence by recommending a sizeable increase for Mrs. Peterson's consumer office in his new budget. The boost, from $186,000 to $319,000 for the next fiscal year, would provide for five or six more professionals on her staff.

The President gave this appraisal of Mrs. Peterson, whom he has known for years:

"She never backs away from an assignment because it is difficult or demanding. She's interested in getting to the core of a problem and finding the most constructive course to make progress."

Mrs. Peterson's first reports and recommendations as the nation's consumer advisor, are currently in the White House, awaiting presidential approval and publication. They sum up what she has learned from talking to all sides.

After asking for them, complaints, advice and problems poured in on Mrs. Peterson from consumers. One woman enclosed a broken cold cream jar, revealing a heavy, content-concealing bottom. Another sent the wrapper from a frozen dinner, picturing two thick slices of meat. She said it contained just one thin slice.

The post office had no trouble delivering one letter addressed: "That Woman President Johnson Appointed to Look After the Consumer, Washington, D.C."

When her opponents among the Madison Avenue advertising men, much as Mark E. Cooper, president of the Advertising Federation of America, said she had created "unwarranted suspicion of American business," Mrs. Peterson noted: "You do not stir an empty kettle."

But, there were ad men on her side, too, and one top industry executive sent her an encouraging message: "Please, Mrs. Peterson, be of stout heart."

A tall — 5 feet, 8½ inches — slender woman of Scandinavian stock, with once blonde hair now gray and worn in a top braid, Mrs. Peterson, the top woman in government, is described by colleagues as "a human dynamo" and an inspirer of dynamos.

"She makes you into one whether you have the spirit to be one or not," said Boston lawyer David Swankin, who came from the Labor Department to be Mrs. Peterson's consumer executive assistant.

An economist friend who often works with Mrs. Peterson says "one thing I enjoy most about Esther:

"If you start to explain something to her, she takes it in as fast as you give it. And almost before you've done, she's thinking politically about who'll be interested in getting it done.

"She's about as effective an administrator as I've known, regardless of sex."

Before she got into government, Esther Peterson was a lobbyist for the AFL-CIO, the protege of such labor officials as Arthur Goldberg, now a Supreme Court justice, Sidney Hillman and Jacob S. Potofsky, head of the Amalgamated Clothing Workers.

They prevailed on her to try her talents in the Washington labor lobbying field and one of her union coworkers reported afterward:

"She uses a lot of feminine charm, but she's as tough-minded as many men. She was the best-prepared lobbyist I ever knew."

Among her proudest moments is a pen President Harry S. Truman used to sign the 75-cent-an-hour minimum wage law. Truman gave it to Sen. Elbert Thomas, D-Utah, who passed it on to Esther with the note: "This would not have been, if you had not worked on it."

Because of her background as a union lobbyist, promoter of minimum wage, equal pay and consumer legislation, Mrs. Peterson foresaw she might have a built-in antagonism from business. So, she tried "to walk the middle ground" in her consumer post, an aide said, adding: "You pay the penalty when you walk this line — getting shot at from both sides."

Aside from making innumerable speeches across the country, Mrs. Peterson has been quietly meeting with top officials of advertising and industry, preferably over the dinner table, using the soft-sell to convince them it's to their own advantage to help the consumer shop wisely.

Aiming her criticism at advertising claims and taste, she told the advertisers that American consumers "are about ready to start a 'revolt against humbug' — against the massive assaults that are made on the human intelligence by some of today's most conspicuous advertising.

"When advertising arouses the resentment and contempt of people — as some advertising does — eventually indifference sets in," she said.

When President Johnson named Mrs. Peterson the first presidential assistant for consumer affairs in February 1964, he told Congress he wanted her to lead an intensified campaign "to assure that the best practice of the great American market place becomes common practice."

He said he wanted her to provide "a loud, clear channel voice at the topmost levels of government."

Mrs. Peterson is the wife of Oliver Peterson, a retired Foreign Service officer who now teaches at American University. They live in an integrated neighborhood in Washington and have four children. The oldest, Eric, 24, a Harvard graduate now studying architecture, served two years in the Peace Corps in the Philippines.

When President Kennedy named her assistant secretary of labor in 1961, Mrs. Peterson brought the feminine touch to staid "mahogany row," the third-floor paneled executive offices of the department.

She furnished her office in Swedish modern furniture in bright colors of blue, green and orange, a reminder of the years from 1948-52 spent in Stockholm, where her husband was labor attache at the U.S. Embassy.

But, it was all American-made and was "the least expensive."

"I picked it," said Mrs. Peterson, "because I liked it and — as a consumer — I love a bargain."

In a prominent spot stands a 21-inch bronze bust of Eleanor Roosevelt. "She's my heroine, really," Mrs. Peterson confides. "Many people say I look like her."

Mrs. Peterson gives her Mormon upbringing in Provo, Utah, where her father, Lars Eggertson, was superintendent of county schools, as an explanation for her lifelong habit of taking on added responsibilities. She once left a good-paying job as head of a college department to take a $15-a-week job with the Amalgamated Clothing Workers Union.

Mrs. Peterson believes that American citizens have a tremendous power if it can be tapped. Predicting success for her consumer cause, she notes: "If a thing is good and it meets some usefulness in our society, citizens will take it up and do it."

Toperettes Make Plans For Tacky Party

The Snyder Toperettes met Tuesday in Stanfield cafeteria with 35 members present. Highlights of the evening were a home accessory party and a discussion of a tacky salad supper to be held on Friday night.

The club was given a percentage from the party and the money will go toward a fund to send members to the state convention in Dallas in April.

Tuesday night will be the regular salad night and each member will bring a salad or crackers and diet Cokes. A dollar will be donated for each salad plate and proceeds will also go toward convention fund. To brighten up the evening it was decided that everyone will dress "tacky" for the occasion.

Gardener's Corner

GREATER INTEREST in gardening and improved travel conditions have combined to bring many new plants to green thumbers in this country. How many?"

A Cornell University botanist estimates there has been a 30 per cent increase in the kinds of plants offered for sale in the United States since 1940.

Prof. Harold E. Moore Jr., director of the Liberty Hyde Bailey Horotorium in the New York State College of Agriculture at Cornell, has the chore of identifying these immigrant plants and incorporating their names and descriptions in a new plant dictionary.

Many of the stranger-plants came from Hawaii and Central and South America. They have been widely distributed through florist shops and supermarkets in all parts of the country.

A large number of the plants have never been correctly identified, says Moore, and hybridization of some has made correct identification more difficult.

Many plants have to be grown in the greenhouse so botanists may observe the flowers and fruits before their family and place in the family may be determined.

The new dictionary, to be called Hortus Third, will include all plants cultivated in the United States. Hortus Second was published in 1940.

* * *

The 48th International Flower Show will open a nine-day stand of beauty and color March 6 at the New York Coliseum with the theme: "Patios — Nature's Living Rooms."

Big exhibits will show the home owner and home gardener how he can utilize his available space best for outdoor living pleasure.

Here are some of the things you will see at the big event:

Jackson & Perkins' miniature rose garden in which statues, fences and walks as well as the flowers will be miniature.

The Tool Shed Herb Nursery's formal English garden in miniature.

Mr. and Mrs. John Hay Whitney's 1,500 square foot tropical garden featuring orchids in numerous colors and variations in a setting of tropical foliage plants and ferns. There will be a waterfall 12 feet high and 24 feet wide.

Mr. and Mrs. Roger C. Mook of Rye, N. Y., plan a 1,200 square foot formal Dutch garden of 3,000 tulips, magnolias, boxwood, rhododendron, azaleas and flowering dogwood trees.

In the Burpee booth will be 16 new annual flowers for 1965.

Rutgers and Cornell Universities will man information booths to answer garden questions.

Amateur groups will exhibit items ranging from potted African violets to complete door yard gardens, offering hundreds of ideas for the home gardener on new plants, flowers and arrangements.

* * *

Your lawns and plants will be safer if you use sand rather than salt to overcome the ice problems on your sidewalk or driveway.

Investigation showed that excessive use of salt (sodium chloride) caused serious injury or death to trees in a highway drainage area.

In another test, salt intentionally applied caused leaves of trees to turn yellow, curl and drop.

Another Burdick Novel

NINA'S BOOK. By Eugene Burdick.

There is a puzzling amalgamation of melodrama and absurdity in Burdick's novel.

The story begins, with an American bomber pilot, Rodney (oddly, he never is called "rod") Cartwright, parachuting into occupied France. He is rescued by a teen-age French girl, Nina Faures. As she gets him off to safety through the underground, she and some odd accomplices are captured (the narrative is confusing at this point) by the Nazis.

Rodney goes home at the end of the war to become an affected, wealthy snob, married to Charity, a cameo-type sexually frigid daughter of the nouveau riche, who (the author says) fascinates the fashionably elite circles in which they move.

Rodney and Charity make a post-war visit to France and Rodney runs into Nina in a night club. There is a long flashback to Nina's gruelling experiences in a camp for political prisoners, a really stark account of the battle for food, against the opposition of a criminal element in the camp. As the narrative resumes, Rodney falls into a bizarre affair with Nina.

It seems that when Nina lost her innocence in the war camp, she was turned into a vampire. Plain and unglamorous, she has acquired (it says here) a magnetic, virginal attractionfor all males within 50 yards — including, finally, an underground veteran who had been emasculated by an explosion. She leads poor Rodney, who is elegantly muscle - bound between the ears, into some scenes of lust and (symbolically, no doubt) gluttony.

Some of the passages have a narrative tension. Some have a slick, amusing sophistication. But they are interlaced with curious lapses into pulp-fiction implausibility and flossy absurdities. This pseudo - sexy, pop - dramatic novel has almost as many self - contradictions as Burdick's previous mishmash story of politics, "The 480."

NOW...THE "FIFTH SEASON" SUIT!

Hand-sudsable suit to put on now — and wear for many a day on your calendar! Nubby rayon/acetate has the spell of Chanel in the boxy jacket's 4 pocket - look flaps, deep neckline with flip collar. Deep yoke and facing; hand-bound buttonholes. Blue, White, Yellow, Ivory, Pink, Navy, Black. Sizes 10-20.

Black. Sizes 10-16.

19.00 32.00

Betty Rose

"We Don't Expect To Sell Everyone — Just You!"

RACHEL'S

South Side Of Square Phone HI 3-9661

make her easter bright!

with gleaming patents

All in the glowing glory of patent leather, to delight every little girl. Easter egg colors as well as the traditional black, make the choosing as much fun as the wearing on Easter morn. All as practical, too, as they are pretty, for the gleam glows on and on

$4.98 To $6.98

Anthony's C. R. ANTHONY CO.

3.98

So Proper The Fit

We make a fettish of fitting baby feet correctly (and older feet too!) When the time comes for baby to walk it's high shoe time and we have a fine selection.

Anthony's C. R. ANTHONY CO.

MONTGOMERY WARD

Prices Slashed $20 To $100 ON MAJOR APPLIANCES!

RED TAG DISPLAY

CLEARANCE SALE!

	Was	Now	Per Mo.
CONSOLE COLOR T. V. 21 In.	499.00	399.00	15.00
23 IN. CONSOLE T. V. Airline	258.45	208.45	10.00
REFRIGERATOR-FREEZER Combination 12.6 Cu. Ft., Signature, Auto. Defrost, Coppertone	246.96	212.96	10.00
REFRIGERATOR-FREEZER Combination 13.8 Cu. Ft., Signature, Frostless	341.98	261.98	11.50
REFRIGERATOR-FREEZER Combination 14 Cu. Ft., Signature, Frostless Refrigerator	311.96	251.96	11.00
REFRIGERATOR-FREEZER Combination 18 Cu. Ft., Signature, Frostless	362.96	302.96	13.00
REFRIGERATOR-FREEZER Combination 13.8 Cu. Ft., Signature, Frostless	351.96	261.96	11.50
UPRIGHT FREEZER 15 Cu. Ft., Deluxe, Signature, Coppertone	242.95	197.95	9.00
30 IN. GRIDDLE RANGE Signature, With Automatic Oven	228.70	208.70	10.00
AUTOMATIC WASHER 2 Cycle	200.95	150.96	7.50
ELECTRIC DRYER 6 Cycle, All Fabric	180.96	130.96	7.00

All Prices Include Delivery & Installation

Signature, Extra Low Suds DETERGENT 20 Lbs. $4.29

Riverside ANTI-FREEZE Take Home Price GAL. $1.18

REMEMBER — AT WARD'S — SATISFACTION GUARANTEED OR YOUR MONEY BACK!

Montgomery Ward

1923 25th. St. Phone HI 3-9301

MONTGOMERY WARD

ENGAGEMENT ANNOUNCED — Mr. and Mrs. James T. Beckham, 2512 Thirty-first Street, announce the engagement and approaching marriage of their daughter, Carolyn June, to Stanley Lowell Martin, son of Mr. and Mrs. T. L. Martin of Ira. Miss Beckham has attended North Texas State University and Texas Tech College. Mr. Martin attended Howard County Junior College and Texas Tech. (Photo by Craft Studio)

ELEGANT new hats set the mood of spring and complete your costumes. Grasp at these straws and rise bouyantly to any occasion! Freighted with flowers, bowed with ribbon or just plain tailored. They are two of the stunning creations made by local women. Another hat workshop will be held from 9 a.m. to 5 p.m. Tuesday at Martha Ann Woman's Club. A snack table will be available at the noon hour. Mrs. Frank LeFeuvre (left) wears a white polished straw graced in the back by two large red poppies. Mrs. Josephine Randals wears a white straw profile bubble.

MRS. JUNNY W. IVISON
(Photo by Craft Studio)

Hall-Ivison Marriage In First Methodist Church

On Friday, March 26, 1965, at 8 in the evening, in the First Methodist Church of Snyder, Miss Carolyn Hall became the bride of Mr. Junny W. Ivison. Rev. Miller Robinson, pastor of the Colonial Hill Baptist Church of Snyder, performed the double ring ceremony. The bride is the daughter of Mr. and Mrs. Weldon Hall, 3508 Irving, Snyder, and the groom is the son of Mrs. I. T. Ivison, 1111 Twenty-fourth Street, Snyder, and the late Mr. Ivison.

The altar section was set with candelabra of white candles and greenery, one at the back and one on either side of the lighted carved altar scene. Mrs. Bobby King, cousin of the bride, of Seymour, sang "Whither Thou Goest", "I Love You Truly", and the "Wedding Prayer". She was accompanied by Mr. Ralph Wesson, organist.

The bride, given in marriage by her father, wore a floor - length gown of petal white Angele skin peau. The gown featured a square scalloped neckline, elbow length sleeves, and princess styling. The bodice of all French lace was reembroidered in creamy old world seed pearls. The floor - length flat front featured appliques of the French lace and pearls. The panel train began at the waist and fell from lace frosted loops and streamers trailing to the isle - wide cathedral train. The pill box crown was made of pearls and an imported wreath of orange blossoms and held layer after layer of illusion which fell to shoulder length.

The bridal bouquet of white glamelia, feathered white carnations and lilly-of-the-valley was carried atop a white wedding Bible. The bride wore the traditional "Something old, something new, something borrowed, something blue, and a lucky sixpence for her shoe", the sixpence belonging to Mrs. Larry Wood of Arlington.

Matron-of-honor was Mrs. Steve Nail of Lubbock, sister of the bride. Bridesmaids were Miss Syble Bley, Snyder; Mrs. Kemp McMillan, Roswell, New Mexico; Mrs. Dick McClure, Lubbock, and Mrs. David James sister of the groom, of Beaumont. They each wore identical dresses of pale yellow Hoya; the dresses were of sheath style and featured wrist - length sleeves and a low criss - cross effect in the back. Full overskirts of white dotted swiss gave a crisp, spring look to their ensembles. Their hats were circled bands of the yellow Hoya which held the yellow lace veiling. They wore white gloves, matching yellow satin shoes, and carried bouquets of white and yellow daisies.

Miss Cindi Nail, niece of the bride, was flower girl. Her attire was identical to the bridesmaids except that her dress featured a full skirt and elbow-length ruffled sleeves. She carried a tiny basket of white and yellow daisies. Mike Hall, brother of the bride, was ring bearer. He wore a dark suit and carried the rings atop a white satin pillow.

Best man was Mike LaFountain of Arlington. Groomsmen were Darrell Raines, Dallas; Ronny Wylie, Snyder; David James, Beaumont, and Pat LaFountain, Grand Prairie. Ushers were Doug Boone, Midland; David James, Beaumont; Steve Nail; Lubbock; and Ronnie Wylie, Dallas.

For travel, the bride wore a two - piece white linen suit with pale yellow accessories. Her corsage was of white glamelia from the bridal bouquet. After a short wedding trip, the couple will make their home in Arlington.

The bride is a graduate of Eldorado High School and San Angelo College. The groom is a graduate of Snyder High School and is attending Arlington State College.

A reception was held immediately following the ceremony in Wesley Hall of the church. Mrs. Doug Boone, Midland, registered guests. Mrs. Gail Latimer, Snyder, poured punch and Mrs. Jay Taylor, Snyder served cake from the three - tiered wedding cake which was topped with a miniature bride and groom. Others in the houseparty were Miss Edna Sells, Snyder; Miss Sanfra Johnson, Andrews; Mrs. Pat LaFountain, Grand Prairie; Mrs. Butch Niedecken, Arlington, and Mrs. Tommy Ivison, Snyder; Mrs. Truman Ivison, San Angelo; Mrs. Kenneth Ivison, Albuquerque, New Mexico, and Mrs. Deel Ivison, Yukon, Oklahoma.

Guests attended from Roswell and Albuquerque, N.M., Yukon and Oklahoma City, Okla., Arlington, Grand Prairie, Lubbock, Midland, San Angelo, Pecos, Austin, Seymour, Robert Lee, Odessa, Beaumont, Stamford, Colorado City, Levelland, and Snyder, Tex.

SCAT . . . Cable TV Service
5 CHANNELS OF TV
Programming From
NBC, CBS, ABC
Snyder Community
Antenna Television
"If You Like TV
You'll Love SCAT"

Sue Berger's Eggplant Dumplings

1 medium (1½ pounds) eggplant
Salt and pepper to taste
1 clove garlic, crushed
1 tablespoon minced parsley
½ teaspoon dried basil
2 eggs
¼ cup fine dry bread crumbs
¼ cup olive oil
Mushroom sauce

Wash and dry eggplant; cut into ½-inch cubes without peeling. Turn into a 12-inch skillet with about 3 tablespoons water; cover and cook gently, stirring several times, until almost mushy. Mash with a spoon; mix in salt, pepper, garlic, parsley, basil, eggs and bread crumbs. In the clean, dry skillet heat the oil; drop eggplant mixture by heaping tablespoons into the hot oil; turn to brown on both sides. Serve with hot mushroom sauce. Makes 6 servings.

EASTER'S coming...

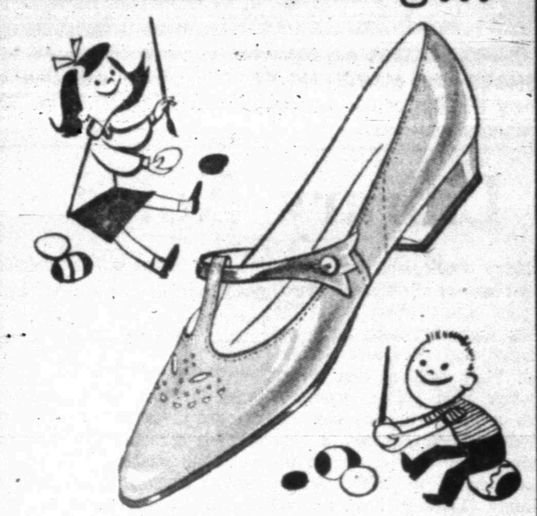

FASHION'S here

6.95
And
7.95
according to size

with
LAZY BONES
GOOD SHOES FOR BOYS AND GIRLS
Styled to compliment any little boy or girl's Easter finery . . . designed to wear 'til they're outgrown.
Priced to fit any budget.
THOMPSON'S
Southeast Corner Of Square

A Collection
Of Lovelies
by Vanity Fair

Why You'll Love
This Slip
First, because this smooth, slim shaping of carefree nylon tricot has such a beautiful bodice of lined lace, and a hem seven inches deep in more lace. Second, because it fits you so perfectly you'll have to smile with pleasure at your mirror. And then there's the price. Sizes 30 to 40, in the colors you love most. Also white & black.
$9.00

"Vantastic" Bra
A fitter's dream! Generous three section Alencon cups built on a flat flexi-wire frame. Shaped all - directional stretch Lycra* power net back with tension-free satin straps that will not curl or cut. Perfect separation combined with a youthful bustline make this bra ideal for the "full" figure. White & colors — B-C-D Cups.
$6.00

Lycra Pantie Girdle
Long leg Lycra pantie girdle with front dip, lace panel and satin back panel. Detachable garters are held by lace rose appliques. Small - med - large. White & colors.
$11.00

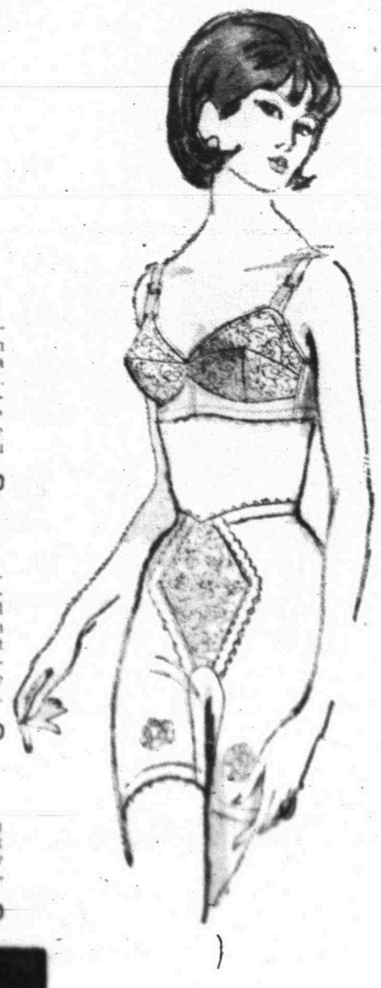

Many Other Lovely
Lingerie Fashions
Gray's Style Shop
West Side
Of Square

Have A Fashionable Easter
In Creations By . . .
Carlye

The Plaided Cape Suit . . .
The Plaided Cape Suit . . . steps out for a dashing change of pace. Chantilly plaid, tweedy and textured in a new blend of rayon and cotton, with a tucked crepe overblouse that belts very low, very skinny. Black and White with White blouse, Red lining. Size 10.
$79.95

Sheath & Bolero . . .
Exceptional Elegance . . . achieved by inserting little lace panels 'round this sheath plus bolero in linen with a dash of cotton. In a matching deeper tone, a lush bowed velvet cummerbund at the waistline. Beige only. Size 6.
$59.95

Gray's Style Shop
West Side
Of Square

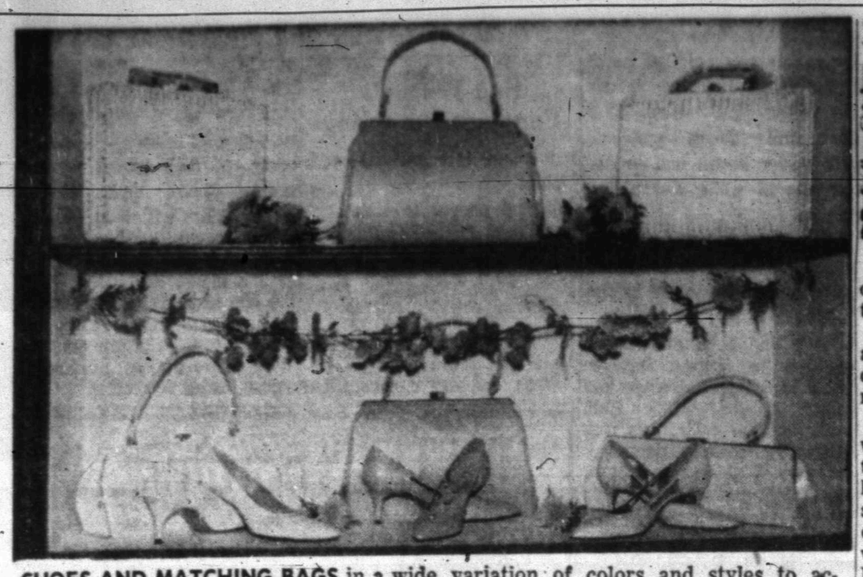

SHOES AND MATCHING BAGS in a wide variation of colors and styles to accent the Easter costume await your selection. The shoes are by Citation and Mandarins.

Library Notes

Many theologians and prominent leaders of different church groups are thinking along the lines that Christians have one Church, one Cross, and one Gospel. They believe that every church must put its treasures into a safe - deposit box and issue common currency, a common money of love, which the world needs so badly. Scurry County Library has a vast wealth of information giving varying opinions by many outstanding writers and sincere thinkers on this line of objective reflection.

Several thousands of years of human culture have passed, and humanity has yet to create and establish a religion for a united human family. A few generations ago the barriers of distance and language divided civilizations of the world. Today, the great distances of yesteryears no longer constitute barricades of peoples of continents.

Library shelves contain religious thinking from the time of the earliest philosophers. The library is continuously receiving new religious books. Many new volumes have been added recently, and a few of these are summarized in the following paragraphs.

Shortly before his death, Pope John XXIII issued his encyclical letter, Pacem in Terris, addressed to people of all faiths. This work, "Peace on Earth," is unique because it is the first papal encyclical ever to be addressed beyond the limits of the Roman Catholic community to men of good will everywhere in the world. It is monumental because it was immediately taken to heart by people of all faiths as a basic statement of the rights and responsibilities of men in the conduct of life and the achievement of peace on earth. In this book, its major points are interpreted with superb and sensitive pictures. Pope John opened his treatise with the statement, "Peace on earth, which men of every era have most eagerly yearned for, can be firmly established only if the order laid down by God be dutifully observed."

John Wallace Suter has compiled a new book of prayers. The book titled "Prayers for a New World," was made with the pressure of contemporary problems in mind, and with the desire to present to the reader prayers which pierce the conscience and stir up the will. A feature of the book is its variety, ranging from simple spontaneous prayer - expressions to pure artistry in prayer.

"Can Faith Survive?" is a provocative and thoughtful book by Maurice N. Eisendrath, an acknowledged leader of Reform Jewery. The author speaks his mind on a variety of social and religious questions. The result is a book that will have great meaning and appeal to readers of all faiths. Rabbi Eisendrath examines with scrupulous care and new insight the entire range of Jewish life in America. This book is no sporific sermon, soothing readers with praise and telling them just the things they want to hear. Each chapter of the book begins with an opinion the Rabbi held some years ago, but continues with his current notions. Sometimes he is in agreement with himself, sometimes he has quite candidly changed his ideas. Rabbi Eisendrath is a realist and a person who often attacks cherished beliefs as shams, forever holding up to his readers the differences between the values one expresses on the Sabbath and the values that guide life the other six days of the week.

Founding of the Christian church is a story of such magnitude that it rarely receives treatment as a whole. Telling the story in this partial fashion is really taking it out of context, is the thinking of Floyd V. Filson, author of a new book, "A New Testament History." Christianity did not develop in one decade or era. Preceding the event of Christ is a political, social, cultural, and religious history which cannot be broken into individual parts. To provide a comprehensive account of how the church came to be — to show above all the solid continuity between the ministry and Jesus and the proclaiming work of the apostolic church — is the purpose of this very readable book. Author Filson is Dean of McCormick Theological Seminary in Chicago.

"Religion in American Culture," by W. W. Schroeder reviews religious beliefs and attitudes in the United States, after a most intensive investigation into these subjects. Schroeder focuses on four kinds of typical communities — a county seat, a small service center village, three rural townships, and an industrial town. The author assesses the degree of institutional affiliation and probes the religious life of these communities in its specific applications of convictions and behavior. Thus he correlates beliefs with social status, intellectual ability, and church membership to discern the degree of diversity and unity among the residents. Data was assembled and evaluated by the most refined techniques available. To this analysis the author has added the dimensions of scholars deeply rooted in the Christian tradition to consider the methodological issues involved. These findings and conclusions will help church leaders to educate their members so that institutionalized religion will continue to play a positive role in American life. Schroeder is assistant professor of the sociology of religion at the Chicago Theological Seminary. He is the author of numerous articles in both religious and sociological journals.

With Christian leaders of many denominational faiths thinking in terms of closer harmony among religious groups, it behooves individual to learn more about the beliefs of groups other than their own. Each should weigh the thinking of theologians and other religious leaders free from hyprocisy or pretense. The Scurry County Library can be helpful in such an endeavor.

Mesquite Meet Set For C-C

Texas Federation of Women's Clubs Mesquite District Convention is scheduled to meet in Colorado City, April 5 and 6, Monday and Tuesday.

Dr. Verna Mae Crutchfield, English Professor of Hardin - Simmons University, and world traveler will speak on "Eastern Europe Looks Toward a Better Tomorrow" at the Monday evening dinner.

The Monday luncheon honoring the District Board, will hear the Rev. Ralph V. Graham, Minister of the First Christian Church of Colorado City.

The Texas Federation of Women's Clubs president, Mrs. J. L. Gannings, Pilot Point, Texas, will speak to the Convention Tuesday morning, bringing news of TFWC.

Mrs. Joseph Perkins, Eastland, representing General Federation of Women's Clubs and Editor of News Bulletin of Council of International Clubs, will speak at the Mesquite District Fifth Birthday Luncheon, Tuesday noon.

The Colorado City Federated Women's Clubs and the Atheneum Study Club of Loraine, will be the hostess group for the Convention, directed by Mrs. Ramon Liles, Wainert, Mesquite District President. "Service — for a Better Tomorrow" is the theme for the meeting.

Hot Frijole Chip Dip

2 11 oz. cans chili beef soup
2 tbsp. dry red wine
½ c. onion, minced
½ c. green pepper, diced
1 2 oz. bottle stuffed olives, sliced
1 tsp. chili powder
½ tsp. ground cumin
1¼ c. aged cheddar cheese, shredded

Heat soup and wine in heavy saucepan over low heat. Blend in onion, pepper, olives and seasonings. Stir until mixture bubbles. Add 1 cup of cheese, a handful at a time, waiting until each addition melts completely. Pour into warm chafing dish. Sprinkle remaining cheese over top, melting slightly. Keep hot while serving. Yield 2½ cups.

"Darling, would you mind opening this window? It seems to be stuck."

And darling huffs and puffs and can't blow the window down — or up, as the case may be.

The next time, darling, if the window resists your efforts, control yourself and get a putty knife. Nearly every case of a stuck window is caused by hardened paint in the channels in which the window sash is set. Break the seal and the window will open, but don't follow the common custom of using a screwdriver blade or you'll leave a series of conspicuous marks. Use the putty knife or a similar tool made especially for this purpose and sold in many hardware stores.

In cutting the hardened paint by inserting the knife between the sash and the frame, work carefully and gradually. Keep trying the window every so often. Sometimes it will open a trifle, then get stuck again. Keep working with the knife. If necessary, hit the handle of the knife with a hammer or, preferably, a mallet — but gently, ever so gently. Try to hurry the job and you'll wind up with marred woodwork or a broken window pane. While you're working to get the window sash free, you'll probably make up your mind that if you ever paint a window again, you'll be mighty sure not to let paint harden around the edges of the sash.

When all the paint appears to have been cut, but the sash won't move even an inch, it's probably stuck at the bottom or the top, depending on whether you're working on the bottom or top sash. Use the putty knife at these areas just as you did at the sides.

What if it still doesn't open? While this doesn't happen very often, it might. You won't like the solution. You're going to have to go outside and repeat everything you did on the inside.

Should the cause of the stuck window be swollen wood rather than hardened paint, your job will be a lot tougher. But that's another — and longer — story.

* * *

QUESTION: Our house is five years old. It has asbestos siding and is well insulated. Yet we are troubled by sweating windows, walls, etc. What is causing this and what can we do about it?

ANSWER: Your letter was selected because it is so typical of a large number of recent queries. Sweating is condensation caused by warm, moist air hitting a cool surface. It is a condition prevalent during these days of "tight" houses and was not common many years ago when most homes had enough small openings to permit this air to escape. Also, years ago there were not so many home appliances producing moisture.

To prevent condenstation, therefore, you have to find ways to get the moisture out of the house or, at least, trap it and then get rid of it. This latter method involves the use of either a chemical or electric dehumidifier. As for letting the moisture move out of the house by itself, exhaust fans in strategic locations (the kitchen, bathroom and laundry) help it on its way. In less severe conditions, opening a window for a short period of time may do the trick. When this is impractical, vents in the windows or outside walls often are used.

Incidentally, when a wall sweats, it nearly always is an outside wall, which naturally develops a cooler surface than an inside wall on a cold day. Here's how you can prove to yourself that condensation can be eliminated quickly. If there is sweating in a particular room, open an outside door or a window to that room, shut the door and go out of the room for about half an hour. The condensation will be gone.

Salad Platter

½ bunch water cress
4 medium tomatoes, sliced
1 large cucumber, pared and sliced
Sliced shallots or onion rings
½ cup olive oil
2 tablespoons sherry wine vinegar
¼ cup firmly packed Blue cheese
¼ teaspoon salt
¼ teaspoon paprika

Remove tough part of stems from water cress; arrange around a chop plate; fill center of plate with rows of tomato and cucumber; sprinkle with shallots. In an electric blender, blend together the remaining ingredients until smooth; pass dressing with salad. (Cover and refrigerate any leftover dressing.) Makes 8 servings.

Baptist Ladies Meet With Mrs. Scarborough

Ladies Auxiliary of Northside Baptist Church met in the home of Mrs. Hardy Scarborough, 2207 Thirty - second Street Thursday evening with 16 ladies present.

The meeting was opened with invocation by Mrs. Buck Byram. Mrs. John Duke introduced the program entitled "Sephthah's Daughter of Mystery," given by Mrs. Byram.

Secret pals were drawn and a business meeting was held.

Mrs. Doris Garrison will be hostess to the meeting on April 23.

Mrs. Don Snider closed the evening with benediction.

Refreshments were served to Mmes. Bill Grimmett, Raymond Grimmett, Buck Byram, Carl Stokes, Don Snider, John Duke, Don Stephens, Willie Davis, Bobby Burney, Don Harless, Wayne Glasscock, Rob Robison, Floyd Glasscock, Jim Bickel, Doris Garrison and the hostess.

AUTO INSURANCE From Old Line Companies!
We Can Fill All Your Insurance Needs
Hugh Boren & Son
INSURANCE AGENCY
N. W. Cor. Sq. Phone HI 3-3555

Member Texas Optometric Association
Drs. Blum and Nesbit
OPTOMETRISTS
1825 25th St.
Phone HI 3-3992

Penneys ALWAYS FIRST QUALITY
EOM end-of-month clean-up!

Sport Shirts Mens
• Short Or Long Sleeve
• All Spring Colors
• Wash 'n Wear Fabrics
1.88 Each

Mens Khaki Pants
• Sanforized
• Reinforced Seams
• Sizes 32 to 40
1.99 Pair

Girls Sportswear
• 100% Cotton Knit
• Blouses Or Slacks
• Pastel Colors
$2 Each

Girls Sweaters
• White Or Pastel
• Bulky Cardigans
• Sizes 4 To 14
$2 Each

Womens Dresses
• Early Spring Colors
• Better Dresses Reduced
• Junior, Misses, Half
$6 and $10

Mens Cotton Slacks 3.50
• Sizes 30 To 36
Mens Khaki Shirt 1.50
• Short Sleeves
Work Shirt Chambray 99c
• Short Sleeves
Mens Dress Socks 3 Pr. $1
• Stretchable Nylon
Work Gloves 5 Pr. 99c
• Mens, 100% Cotton Canvas
Boys Sport Shirts $1 Ea.
• 100% Cotton • Short Sleeves
Boys Dress Jeans $2 Pr.
• Regulars Or Slims
Jersey Dresses Womens 3.88 Ea.
• 100% Nylon • Broken Sizes
Womens Blouses 1.50 Ea.
• Roll-Up Sleeves • Dacron/Cotton
Skirt/Blouse Set Womens $5 Ea.
• Pastel Colors • Sizes 8 To 18
Spring Jewelry 37c Plus Tax
• Earrings • Necklace
Scatter Rugs $2 Ea.
• Size 24 x 45
Rug Runners 3.33 Ea.
• Nylon Pile • Size 27 x 72
Tailored Bedspread $5 Full Only
• Everglaze Cotton • Quilt Top
Fabric Cleanup 38c Yd.
• Odds N Ends Reduced To Clear
Big Table Of REMNANTS

Womens Sleepwear
• Cotton Challis
• Cotton Flannel
• Gowns Or Pajamas
$1 Each

Ready Made DRAPES
• 48 Inches Wide
• Fiberglas
• Pleated Top
2.99 Pair

• We Treat Homes • We Treat Businesses
• We Treat Industries • We Treat Termites
MIRACLE PEST CONTROL
MIRACLE TERMITE CONTROL
Of
Miracle Laboratories, Inc.
HI 3-5762 Home Office
Snyder, Texas Abilene, Texas
Member Of The Texas and National Pest Control Associations

Fortrel® doing a polka
Bold polka dots in a precision-print on the sturdy fiber with a delicate feel . . . Fortrel® 100% polyester. By Marcy Lee, this pretty packable brightens any travel plan . . . also destined to appear at downtown functions or brunch bridge club. Detachable scarf-tie slips under double-stitched middy collar. Blue, black or red. Sizes 10 to 20.
$14.98
Anthony's C. R. ANTHONY CO.

Costume with bezazz. A dress that looks like it's not. A swinging coat that over-goes. And every bit crease resistant. The bodice, Dacron polyester and cotton. The rest, rayon linen. The colors, simply delightful lime, blue or black with white.
$24.95
Glover's
Southwest Corner of Square
Phone HI 3-3961

YOUR TV LOG FOR THIS WEEK (TAKE OUT AND SAVE)
(March 28 Through April 3)

DIAL HI 3-5486

The Snyder Daily News

Delivered To Your Home

$1.50 Per Month

SUNDAY TELEVISION

	KRBC Abilene Ch. 9, SCAT 4	KMID Ch. 2, SCAT 2 Midland	KCBD Lubbock Ch. 11, SCAT 6	KPAR Sweetwater Ch. 12, SCAT 3	KWAB Big Spring Ch. 4	KLBK Ch. 13, SCAT 8 Lubbock
9 :00			Superman		Pageant	Herald Of Truth
:15			"		"	"
:30			Annie Oakley		This Is The Life	This Is The Life
:45			"		"	"
10 :00		Faith For Today	The Unfolding Drama		Children's Gospel Hour	The Cutting Edge
:15		"	Living Word	Herald Of Truth	"	Sunset C. of C.
:30		Church In The Home	First Methodist	"	T B A	First Christian
:45		"		University		
11 :00		First Baptist Church	Church	Baptist Church	Church In Home	Church
:15		"	"	"	"	"
:30		"	"	"	Bible Answers	"
:45			Air Force Story	"	"	Timely Topics
12 :00		Sgt. Bilko	Discovery	Bowling	T B A	Inquiry
:15		"	"	"	"	"
:30		Love That Bob	Frontiers Of Faith	"	Face The Nation	Face The Nation
:45	Industry Parade	"		"	"	"
1 :00	Film Feature	Sunday Movie	NBA Basketball	NBA Basketball	Alumni Fun	Alumni Fun
:15	"	"	"	"	"	"
:30	Devotions	"	"	"	Sports Spectacular	Sports Spectacular
:45	"	"	"	"	"	"
2 :00	Sunday	"	"	"	"	"
:15	"	"	"	"	"	"
:30	"	"	"	"	"	"
:45	"	"	"	"	"	"
3 :00	Sports In Action	Sports In Action	Sports In Action	Wonderful World Of Golf	Wonderful World Of Golf	Wonderful World Of Golf
:15	"	"	"	"	"	"
:30	"	"	"	"	"	"
:45	"	"	"	"	"	"
4 :00	Wild Kingdom	Wild Kingdom	Wild Kingdom	American Sportsman	Amateur Hour	Amateur Hour
:15	"		"			"
:30	College Bowl	College Bowl	College Bowl	"	Big Spring Pastor's Assn.	Science In Action
:45	"	"	"	"		"
5 :00	Meet The Press	Profiles In Courage	Meet The Press	20th Century	20th Century	20th Century
:15	"		"	"	"	
:30	My Three Sons	"	Lone Star Sportsman	World War I	Flintstones	Flintstones
:45	"	"		"	"	"
6 :00	Local News, Wthr.	Kentucky Jones	Wthr., Local & National News	Lassie	Lassie	Lassie
:15	Sports, Roundup			"	"	"
:30	Walt Disney	Walt Disney	Walt Disney	My Favorite Martian	Mr. Ed	Mr. Ed
:45	"	"	"	"	"	"
7 :00	"	"	"	Ed Sullivan	Ed Sullivan	Ed Sullivan
:15	"	"	"	"	"	"
:30	Branded	Branded	Broadside	"	"	"
:45	"	"	"	"	"	"
8 :00	Bonanza	Bonanza	Bonanza	Sunday Night Movie	Sunday Night Movie	Sunday Night Movie
:15	"	"	"	"	"	"
:30	"	"	"	"	"	"
:45	"	"	"	"	"	"
9 :00	The Rogues	The Rogues	The Rogues	"	"	"
:15	"	"	"	"	"	"
:30	"	"	"	"	"	"
:45	"	"	"	"	"	"
10 :00	News, Weather	News, Weather	News, Weather	News, Weather	News, Weather	News, Weather
:15	Command	Sports Review	"	World Figure Skating Championship	"	"
:30	Presentation	Human Jungle	Movie		Late Show	Late Show
:45	"	"	"		"	"
11 :00	"	"	"	"	"	"
:15	"	"	"	"	"	"
:30	"	"	"	"	"	"
:45	"	"	"	"	"	"

MONDAY TELEVISION

	KRBC Abilene Ch. 9, SCAT 4	KMID Midland Ch. 2, SCAT 2	KCBD Lubbock Ch. 11, SCAT 6	KPAR Sweetwater Ch. 12, SCAT 3	KWAB Big Spring Ch. 4	KLBK Lubbock Ch. 13, SCAT 8
6 :00					Sunrise Semester	Sunrise Semester
:15						
:30						
:45						
7 :00	Today	Today Show	News, Farm Rpt & Wthr.		Farm & Ranch News, Wthr.	Farm & Ranch News, Wthr.
:15	"	"	Today		Cartoons	Cartoons
:30	"	"	"	Cartoons	"	"
:45	"	"	"	"	"	"
8 :00	"	"	"	Captain Kangaroo	Captain Kangaroo	Captain Kangaroo
:15	"	"	8:25 News	"	"	"
:30	"	"	Today	"	"	"
:45	"	"	"	"	"	"
9 :00	Truth-Consequences	Truth or Consequences	Kiddie Kartoons	Mike Wallace News	Donna Reed	Donna Reed
:15	"	What's This Song	"	I Love Lucy	"	"
:30	What's This Song	"	What's This Song	"	I Love Lucy	I Love Lucy
:45	"	"	"	"	"	"
10 :00	Concentration	Concentration	Concentration	Andy Of Mayberry	Andy Of Mayberry	Andy Of Mayberry
:15	"	"	"	Real McCoys	Real McCoys	Real McCoys
:30	Jeopardy	Jeopardy	Jeopardy	"	"	"
:45	"	"	"	"	"	"
11 :00	Call My Bluff	Call My Bluff	Call My Bluff	Love Of Life	Love Of Life	Love Of Life
:15	"	"	"	Search Tomorrow	Search Tomorrow	Search Tomorrow
:30	I'll Bet	I'll Bet	I'll Bet	Guiding Light	Guiding Light	Guiding Light
:45	"	"	"	"	"	"
12 :00	News, Weather	Divorce Court	News, Mkt. Wthr	Texas News	News & Wthr.	News & Wthr
:15	Cartoons	"	Com. Closeup	Dateline Abilene	"	Names In News
:30	Bingo	"	Lets Make a Deal	As The	As The	As The
:45	"	"	"	World Turns	World Turns	World Turns
1 :00	Moment Of Truth	Bingo	Moment of Truth	Password	Password	Password
:15	"	"	"	"	"	"
:30	The Doctors	The Doctors	The Doctors	Houseparty	Houseparty	Houseparty
:45	"	"	"	"	"	"
2 :00	Another World	Another World	Another World	To Tell The Truth	Flame In The Wind	Flame In The Wind
:15	"	"	"	2:25 CBS News	"	"
:30	You Don't Say	You Don't Say	You Don't Say	Edge Of Night	Edge Of Night	Edge Of Night
:45	"	"	"	"	"	"
3 :00	The Match Game	The Match Game	Match Game	The Secret Storm	The Secret Storm	The Secret Storm
:15	"	"	"	"	"	"
:30	General Hospital	Let's Make A Deal	Price Is Right	Jack Benny	General Hospital	General Hospital
:45	"		"	"	"	"
4 :00	The Price	Komic Karnival	Father Knows Best	Trailmaster	Trailmaster	Trailmaster
:15	Is Right	Funny Company	Lone Ranger	"	"	"
:30	Father	Cartoons	"	"	"	"
:45	Knows Best	"		"	"	"
5 :00	Woody	Woody	Woody	Shenanigans	Gandy Time	Amos 'N' Andy
:15	Woodpecker	Woodpecker	Woodpecker	"	"	"
:30	Huntley-Brinkley	Huntley-Brinkley	Huntley-Brinkley	Evening News	Evening News	Evening News
:45	"	"	"	"	"	"
6 :00	Local News, Wthr.	News & Mkts	Wthr., Local	Weather	Weather	Weather
:15	Sports News	WT Rpt & Wthr	& National News	Local News	Bruce Frazier	Local News
:30	Karen	Karen	Voyage To Bottom Of Sea	Voyage To Bottom Of Sea	Tell The Truth	Tell The Truth
:45	"	"	"	"	"	"
7 :00	Man From	Man From	"	"	I've Got A Secret	I've Got A Secret
:15	U.N.C.L.E.	U.N.C.L.E.	"	"	"	"
:30	"	"	No Time For Sergeants	Andy Griffith	Andy Griffith	Andy Griffith
:45	"	"	"	"	"	"
8 :00	Jonathan Winters	Jonathan Winters	Jonathan Winters	Lucy Show	Lucy Show	Lucy Show
:15	"	"	"	"	"	"
:30	"	"	"	Peyton Place—2	Bing Crosby	Bing Crosby
:45	"	"	"	"	"	"
9 :00	Alfred Hitchcock	Alfred Hitchcock	Ben Casey	Ben Casey	Jimmy Dean	Jimmy Dean
:15	"	"	"	"	"	"
:30	"	"	"	"	"	"
:45	"	"	"	"	"	"
10 :00	Local News & Wthr.	News Final Spt.	News, Wthr.	News Weather	New And Weather	News And Weather
:15	National News	W T Rpts Wthr	"	Slattery's People	Late Show	Late Show
:30	Tonight	Tonight Show	Tonight	"	"	"
:45	"	"	"	"	"	"
11 :00	"	"	"	"	"	"
:15	"	"	"	Peter Gunn	"	"
:30	"	"	"	"	"	"
:45	"	"	"	"	"	"

TUESDAY TELEVISION

	KRBC Abilene Ch. 9, SCAT 4	KMID Midland Ch. 2, SCAT 2	KCBD Lubbock Ch. 11, SCAT 6	KPAR Sweetwater Ch. 12, SCAT 3	KWAB Big Spring Ch. 4	KLBK Ch. 13, SCAT 8 Lubbock
6 :00					Sunrise Semester	Sunrise Semester
:15						
:30						
:45						
7 :00	Today	Today Show	Today News		Farm & Ranch News, Wthr.	Farm & Ranch News, Wthr.
:15	"	"	Rpt & Wthr		Cartoons	Cartoons
:30	"	"	Today	Cartoons	"	"
:45	"	"	"	"	"	"
8 :00	"	"	"	Captain Kangaroo	Captain Kangaroo	Captain Kangaroo
:15	"	"	8:25 News	"	"	"
:30	"	"	Today	"	"	"
:45	"	"	"	"	"	"
9 :00	Truth-Consequences	Truth or Consequences	Kiddie Kartoons	Mike Wallace News	Donna Reed	Donna Reed
:15	"	What's This Song	What's This Song	I Love Lucy	"	"
:30	What's This Song	"	"	"	I Love Lucy	I Love Lucy
:45	"	"	"	"	"	"
10 :00	Concentration	Concentration	Concentration	Andy Of Mayberry	Andy Of Mayberry	Andy Of Mayberry
:15	"	"	"	Real McCoys	Real McCoys	Real McCoys
:30	Jeopardy	Jeopardy	Jeopardy	"	"	"
:45	"	"	"	"	"	"
11 :00	Call My Bluff	Call My Bluff	Call My Bluff	Love Of Life	Love Of Life	Love Of Life
:15	"	"	"	"	"	"
:30	I'll Bet	I'll Bet	I'll Bet	Search Tomorrow	Search Tomorrow	Search Tomorrow
:45	"	"	"	Guiding Light	Guiding Light	Guiding Light
12 :00	News & Weather	Divorce Court	Noon Report	News, Wthr.	News, Wthr.	News, Wthr.
:15	Cartoons	"	Com. Closeup	Dateline Abilene	Cartoons	Names In News
:30	Bingo	"	Lets Make a Deal	As The	As The	As The
:45	"	"	"	World Turns	World Turns	World Turns
1 :00	Moment Of Truth	Bingo	Moment of Truth	Password	Password	Password
:15	"	"	"	"	"	"
:30	The Doctors	The Doctors	The Doctors	Houseparty	Houseparty	Houseparty
:45	"	"	"	"	"	"
2 :00	Another World	Another World	Another World	To Tell the Truth	Flame In The Wind	Flame In The Wind
:15	"	"	"	"	"	"
:30	You Don't Say	You Don't Say	You Don't Say	Edge Of Night	Edge Of Night	Edge Of Night
:45	"	"	"	"	"	"
3 :00	The Match Game	The Match Game	The Match Game	The Secret Storm	The Secret Storm	The Secret Storm
:15	"	"	"	"	"	"
:30	General Hospital	Let's Make A Deal	Price Is Right	Jack Benny	General Hospital	General Hospital
:45	"		"	"	"	"
4 :00	The Price	Komic Karnival	Father Knows Best	Trailmaster	Trailmaster	Trailmaster
:15	Is Right	Funny Company	Lone Ranger	"	"	"
:30	Father	Cartoons	"	"	"	"
:45	Knows Best	"		"	"	"
5 :00	Yogi Bear	Yogi Bear	Yogi Bear	Casper	Gandy Time	Amos 'N' Andy
:15	"	"	"	"	"	"
:30	Huntley-Brinkley	Huntley-Brinkley	Huntley-Brinkley	Evening News	Evening News	Evening News
:45	"	"	"	"	"	"
6 :00	Local News Wthr.	News Spts.	Wthr. Local &	Weather	Weather	Weather
:15	Sports News	W T Today-Wthr	National News	Local News	Bruce Frazier	Local News
:30	Mr. Novak	Mr. Novak	Mr. Novak	Combat	My Favorite Martian	My Favorite Martian
:45	"	"	"	"	"	"
7 :00	"	"	"	"	My Three Sons	My Three Sons
:15	"	"	"	"	"	"
:30	Hullabaloo	Hullabaloo	McHale's Navy	Red Skelton	Red Skelton	Red Skelton
:45	"	"	"	"	"	"
8 :00	"	"	Tycoon	"	"	"
:15	"	"	"	"	"	"
:30	On The Farm	Grand Ole Opry	Farmer's Daughter	Petticoat Junction	Petticoat Junction	Petticoat Junction
:45	"	"	"	"	"	"
9 :00	Telephone Hour	Telephone Hour	Fugitive	The Fugitive	Twelve O'Clock High	Twelve O'Clock High
:15	"	"	"	"	"	"
:30	"	"	"	"	"	"
:45	"	"	"	"	"	"
10 :00	Local News & Wthr.	News Final Spt.	News Weather	News Weather	News & Weather	News & Weather
:15	National News	W T Rpts Wthr	"	Jimmy Dean	Late Show	Late Show
:30	Tonight	Tonight Show	Tonight Show	"	"	"
:45	"	"	"	"	"	"
11 :00	"	"	"	"	"	"
:15	"	"	"	Peter Gunn	"	"
:30	"	"	"	"	"	"
:45	"	"	"	"	"	"

WEDNESDAY TELEVISION

	KRBC Abilene Ch. 9, SCAT 4	KMID Midland Ch. 2, SCAT 2	KCBD Lubbock Ch. 11 SCAT 6	KPAR Sweetwater Ch. 12, SCAT 3	KWAB Big Spring Ch. 4	KLBK Lubbock Ch. 13, SCAT 8
6 :00					Sunrise Semester	Sunrise Semester
6 :15						
6 :30						
6 :45						
7 :00	Today	Today Show	Todays News		Farm & Ranch	Farm & Ranch
7 :15	"	"	Rpt. & Wthr.		News, Wthr.	News, Wthr.
7 :30	"	"	Today	Cartoons	Cartoons	Cartoons
7 :45	"	"	"	"	"	"
8 :00	"	"	"	Captain	Captain	Captain
8 :15	"	"	"	Kangaroo	Kangaroo	Kangaroo
8 :30	"	"	"	"	"	"
8 :45	"	"	"	"	"	"
9 :00	Truth-Consequences	Truth or	Kiddie Kartoons	Mike Wallace	Donna Reed	Donna Reed
9 :15	"	Consequences	"	News	"	"
9 :30	What's This Song	What's This Song	What's This Song	I Love Lucy	I Love Lucy	I Love Lucy
9 :45	"	"	"	"	"	"
10 :00	Concentration	Concentration	Concentration	Andy Of	Andy Of	Andy Of
10 :15	"	"	"	Mayberry	Mayberry	Mayberry
10 :30	Jeopardy	Jeopardy	Jeopardy	Real McCoys	Real McCoys	Real McCoys
10 :45	"	"	"	"	"	"
11 :00	Call My Bluff	Call My Bluff	Call My Bluff	Love Of Life	Love Of Life	Love Of Life
11 :15	"	"	"	"	"	"
11 :30	I'll Bet	I'll Bet	I'll Bet	Search Tomorrow	Search Tomorrow	Search Tomorrow
11 :45	"	"	"	Guiding Light	Guiding Light	Guiding Light
12 :00	News & Wthr.	Divorce Court	News, Wthr.	News & Wthr.	News & Wthr.	News & Wthr.
12 :15	Cartoons	"	Com Closeup	Dateline Abl.	Cartoons	Faith Perry
12 :30	Bingo	"	Lets Make a Deal	As The	As The	As The
12 :45	"	"	"	World Turns	World Turns	World Turns
1 :00	Moment Of Truth	Bingo	Moment of Truth	Password	Password	Password
1 :15	"	"	"	"	"	"
1 :30	The Doctors	The Doctors	The Doctors	Houseparty	Houseparty	Houseparty
1 :45	"	"	"	"	"	"
2 :00	Another World	Another World	Another World	To Tell the Truth	Flame In	Flame In
2 :15	"	"	"	"	The Wind	The Wind
2 :30	You Don't Say	You Don't Say	You Don't Say	Edge Of Night	Edge Of Night	Edge Of Night
2 :45	"	"	"	"	"	"
3 :00	The Match Game	The Match Game	Match Game	Secret Storm	Secret Storm	Secret Storm
3 :15	"	"	"	"	"	"
3 :30	Cartoons	Let's Make	Price Is Right	Jack Benny	General Hospital	General Hospital
3 :45	"	A Deal	"	"	"	"
4 :00	The Price	Komic Karnival	Father	Trailmaster	Trailmaster	Trailmaster
4 :15	Is Right	Funny Company	Knows Best	"	"	"
4 :30	Father	Cartoons	Lone Ranger	"	"	"
4 :45	Knows Best	"	"	"	"	"
5 :00	The Fantastic	Bid 'N Buy	Superman	Porky Pig	Gandy Time	Amos 'N' Andy
5 :15	Woman	"	"	"	"	"
5 :30	Huntley-Brinkley	Huntley-Brinkley	Huntley-Brinkley	Evening News	Evening News	Evening News
5 :45	"	"	"	"	"	"
6 :00	Local News, Wthr.	News Spts.	Wthr., Local &	Weather	Weather	Weather
6 :15	Sports, News	Weather	National News	Local News	Bruce Frazier	Local News
6 :30	The Virginian	The Virginian	The Virginian	Mr. Ed	Ozzie & Harriet	Ozzie & Harriet
6 :45	"	"	"	"	"	"
7 :00	"	"	"	Living Doll	Patty Duke	Patty Duke
7 :15	"	"	"	"	"	"
7 :30	"	"	"	Beverly Hillbillies	Beverly Hillbillies	Beverly Hillbillies
7 :45	"	"	"	"	"	"
8 :00	Wednesday Night	Wednesday	Wednesday	Dick Van Dyke	Dick Van Dyke	Dick Van Dyke
8 :15	At The Movies	Night At Movies	Night At Movies	"	"	"
8 :30	"	"	"	No Time For	Candid Camera	Candid Camera
8 :45	"	"	"	Sergeants	"	"
9 :00	"	"	"	Danny Kaye	Danny Kaye	Danny Kaye
9 :15	"	"	"	"	"	"
9 :30	"	"	"	"	"	"
9 :45	"	"	"	"	"	"
10 :00	News & Wthr.	News & Spts	News, Weather	Weather	News &	News &
10 :15	National News	W T Rpt. Wthr	Sports	T B A	Weather	Weather
10 :30	Tonight Show	Tonight Show	Tonight Show	"	Late Show	Late Show
10 :45	"	"	"	"	"	"
11 :00	"	"	"	"	"	"
11 :15	"	"	"	Peter Gunn	"	"
11 :30	"	"	"	"	"	"
11 :45	"	"	"	"	"	"

THURSDAY TELEVISION

	Abilene Ch. 9, SCAT 4 KRBC	KMID Midland Ch. 2, SCAT 2	KCBD Lubbock Ch. 11 SCAT 6	KPAR Sweetwater Ch. 12, SCAT 3	KWAB Big Spring Ch. 4	KLBK Lubbock Ch. 13, SCAT 8
6 :00					Sunrise Semester	Sunrise Semester
6 :15						
6 :30						
6 :45						
7 :00	Today	Today Show	News		Farm & Ranch	Farm & Ranch
7 :15	"	"	Wthr.		News, Wthr.	News, Wthr.
7 :30	"	"	Today	Cartoons	Cartoons	Cartoons
7 :45	"	"	"	"	"	"
8 :00	"	"	"	Captain	Captain	Captain
8 :15	"	"	News & Wthr.	Kangaroo	Kangaroo	Kangaroo
8 :30	"	"	Today	"	"	"
8 :45	"	"	"	"	"	"
9 :00	Truth-Consequences	Truth or	Kiddie Kartoons	Mike Wallace	Donna Reed	Donna Reed
9 :15	"	Consequences	"	News	"	"
9 :30	What's This Song	What's This Song	What's This Song	I Love Lucy	I Love Lucy	I Love Lucy
9 :45	"	"	"	"	"	"
10 :00	Concentration	Concentration	Concentration	Andy Of	Andy Of	Andy Of
10 :15	"	"	"	Mayberry	Mayberry	Mayberry
10 :30	Jeopardy	Jeopardy	Jeopardy	The McCoys	The McCoys	The McCoys
10 :45	"	"	"	"	"	"
11 :00	Call My Bluff	Call My Bluff	Call My Bluff	Love Of Life	Love Of Life	"
11 :15	"	"	"	"	"	Love Of Life
11 :30	I'll Bet	I'll Bet	I'll Bet	Search Tomorrow	Search Tomorrow	Search Tomorrow
11 :45	"	"	"	Guiding Light	Guiding Light	Guiding Light
12 :00	News & Wthr.	Divorce Court	News-Mkt. Wthr	News & Wthr	News & Wthr.	News & Wthr
12 :15	Cartoons	"	Com Closeup	Dateline Abl.	Cartoons	Names In News
12 :30	Bingo	"	Lets Make a Deal	As The World	As The World	As The World
12 :45	"	"	"	Turns	Turns	Turns
1 :00	Moment Of Truth	Bingo	Moment of Truth	Password	Password	Password
1 :15	"	"	"	"	"	"
1 :30	The Doctors	The Doctors	The Doctors	Houseparty	Houseparty	Houseparty
1 :45	"	"	"	"	"	"
2 :00	Another World	Another World	Another World	To Tell the Truth	Flame In	Flame In
2 :15	"	"	"	"	The Wind	The Wind
2 :30	You Don't Say	You Don't Say	You Don't Say	Edge Of Night	Edge Of Night	Edge Of Night
2 :45	"	"	"	"	"	"
3 :00	The Match Game	The Match Game	The Match Game	Secret Storm	Secret Storm	Secret Storm
3 :15	"	"	"	"	"	"
3 :30	General Hospital	Let's Make	Price Is Right	Jack Benny	General Hospital	General Hospital
3 :45	"	A Deal	"	"	"	"
4 :00	The Price	Komic Karnival	Father	Trailmaster	Trailmaster	Trailmaster
4 :15	Is Right	"	Knows Best	"	"	"
4 :30	Father	"	Lone Ranger	"	"	"
4 :45	Knows Best	"	"	"	"	"
5 :00	Huckleberry Hound	Huck Hound	Huck Hound	Bullwinkle	Gandy Time	Amos 'N' Andy
5 :15	"	"	"	"	"	"
5 :30	Huntley-Brinkley	Huntley-Brinkley	Huntley-Brinkley	Evening News	Evening News	Evening News
5 :45	"	"	"	"	"	"
6 :00	Local News W-	News & Mkt.	Wthr., Local &	Weather	Weather	Weather
6 :15	Sports News	WT Rpt. & Wthr.	National News	Local News	Bruce Frazier	Local News
6 :30	Daniel Boone	Daniel Boone	Daniel Boone	Munsters	Munsters	Munsters
6 :45	"	"	"	"	"	"
7 :00	"	"	"	Perry Mason	Perry Mason	Perry Mason
7 :15	"	"	"	"	"	"
7 :30	Dr. Kildare	Dr. Kildare	Dr. Kildare	"	"	"
7 :45	"	"	"	"	"	"
8 :00	"	"	"	Bewitched	Bewitched	Bewitched
8 :15	"	"	"	"	"	"
8 :30	Hazel	Hazel	Hazel	Peyton Place—1	Peyton Place—2	Peyton Place—2
8 :45	"	"	"	"	"	"
9 :00	Kraft Theatre	Suspense Theatre	Kraft Theatre	The Defenders	Combat	Combat
9 :15	"	"	"	"	"	"
9 :30	"	"	"	"	"	"
9 :45	"	"	"	"	"	"
10 :00	News & Wthr	News Spts.	News, Weather	News & Wthr.	News &	News &
10 :15	National News	W T Today Wthr	Sports	The Reporter	Weather	Weather
10 :30	Tonight Show	Tonight Show	Tonight Show	"	Late Show	Late Show
10 :45	"	"	"	"	"	"
11 :00	"	"	"	"	"	"
11 :15	"	"	"	Peter Gunn	"	"
11 :30	"	"	"	"	"	"
11 :45	"	"	"	"	"	"

DIAL HI 3-5486 FOR HOME DELIVERY OF THE SNYDER DAILY NEWS — ONLY 35c PER WEEK

FRIDAY TELEVISION

	KRBC Abilene Ch. 9, SCAT 4	KMID Midland Ch. 2, SCAT 2	KCBD Lubbock Ch. 11, SCAT 6	KPAR Sweetwater Ch. 12, SCAT 3	KWAB Big Spring Ch. 4	KLBK Lubbock Ch. 13, SCAT 8
6 :00					Sunrise Semester	Sunrise Semester
6 :15						
6 :30						
6 :45						
7 :00	Today Show	Today Show	Todays News		Farm & Ranch	Farm & Ranch
7 :15	"	"	Rpt. & Wthr.		News, Wthr.	News, Wthr.
7 :30	"	"	Today	Sign On	Cartoons	Cartoons
7 :45	"	"	"	Cartoons	"	"
8 :00	"	"	"	Captain	Captain	Captain
8 :15	"	"	8:25 News	Kangaroo	Kangaroo	Kangaroo
8 :30	"	"	Today	"	"	"
8 :45	"	"	"	"	"	"
9 :00	Truth-Consequences	Truth or	Kiddie Kartoons	Mike Wallace	Donna Reed	Donna Reed
9 :15	"	Consequences	"	News	"	"
9 :30	What's This Song	What's This Song	What's This Song	I Love Lucy	I Love Lucy	I Love Lucy
9 :45	"	"	"	"	"	"
10 :00	Concentration	Concentration	Concentration	Andy Of	Andy Of	Andy Of
10 :15	"	"	"	Mayberry	Mayberry	Mayberry
10 :30	Jeopardy	Jeopardy	Jeopardy	Real McCoys	Real McCoys	Real McCoys
10 :45	"	"	"	"	"	"
11 :00	Call My Bluff	Call My Bluff	Call My Bluff	Love Of Life	Love Of Life	Love Of Life
11 :15	"	"	"	"	"	"
11 :30	I'll Bet	I'll Bet	I'll Bet	Search Tomorrow	Search Tomorrow	Search Tomorrow
11 :45	"	"	"	Guiding Light	Guiding Light	Guiding Light
12 :00	News Wthr	Divorce Court	News & Wthr.	News & Wthr.	News & Wthr.	News Mkt, Wthr
12 :15	Tex. Garden Tips	"	Com. Closeup	Dateline Abilene	"	"
12 :30	Bingo	"	Lets Make a Deal	As The	As The	As The
12 :30	"	"	"	World Turns	World Turns	World Turns
1 :00	Moment Of Truth	Bingo	Moment of Truth	Password	Password	Password
1 :15	"	"	"	"	"	"
1 :30	The Doctors	The Doctors	The Doctors	Houseparty	Houseparty	Houseparty
1 :45	"	"	"	"	"	"
2 :00	Another World	Another World	Another World	Tell The Truth	Flame In	Flame In
2 :15	"	"	"	"	The Wind	The Wind
2 :30	You Don't Say	You Don't Say	You Don't Say	Edge Of Night	Edge Of Night	Edge Of Night
2 :45	"	"	"	"	"	"
3 :00	The Match Game	The Match Game	The Match Game	Secret Storm	Secret Storm	Secret Storm
3 :15	"	"	"	"	"	"
3 :30	General Hospital	Let's Make	Price Is Right	Jack Benny	General Hospital	General Hospital
3 :45	"	A Deal	"	"	"	"
4 :00	Dinah Shore	Komic Karnival	Father	Trailmaster	Trailmaster	Trailmaster
4 :15	"	"	Knows Best	"	"	"
4 :30	"	"	Lone Ranger	"	"	"
4 :45	"	"	"	"	"	"
5 :00	Bid And Buy	Rocky & His	Beanie & Cecil	Cartoons	Gandy Time	Amos 'N' Andy
5 :15	"	Friends	"	"	"	"
5 :30	Huntley-Brinkley	Huntley-Brinkley	Huntley-Brinkley	Evening News	Evening News	Evening News
5 :45	"	"	"	"	"	"
6 :00	Local News Wthr	News & Mkt.	Wthr Local	Weather	Weather	Weather
6 :15	Sports News	WT & Wthr	& National News	Local News	Bruce Frazier	Local News
6 :30	International	International	Lawrence Welk	Rawhide	Rawhide	Rawhide
6 :45	Showtime	Showtime	"	"	"	"
7 :00	"	"	"	"	"	"
7 :15	"	"	"	"	"	"
7 :30	Bob Hope	Chrysler	Bob Hope	Burkes Law	Aadms Family	Aadms Family
7 :45	"	Theatre	"	"	"	"
8 :00	"	"	"	"	Donna Reed	Donna Reed
8 :15	"	"	"	"	"	"
8 :30	Jack Benny	Jack Benny	Jack Benny	Gomer Pyle.	Gomer Pyle	Gomer Pyle,
8 :45	"	"	"	USMC	USMC	USMC
9 :00	Jack Paar	Jack Paar	Jack Paar	Adams Family	Burkes Law	Burkes Law
9 :15	"	"	"	"	"	"
9 :30	"	"	"	McHales Navy	"	"
9 :45	"	"	"	"	"	"
10 :00	News Wthr	News Final	News Wthr	News & Wthr	News &	News &
10 :15	"	WT Today Wthr	Sports	The Late Show	Weather	Weather
10 :30	Tonight	Tonight Show	Tonight Show	"	The Late Show	The Late Show
10 :45	"	"	"	"	"	"
11 :00	"	"	"	"	"	"
11 :15	"	"	"	"	"	"
11 :30	"	"	"	"	"	"
11 :45	"	"	"	"	"	"

SATURDAY TELEVISION

	KRBC Abilene Ch. 9, SCAT 4	KMID Midland Ch. 2, SCAT 2	KCBD Lubbock Ch. 11, SCAT 6	KPAR Sweetwater Ch. 12, SCAT 3	KWAB Big Spring Ch. 4	KLBK Lubbock Ch. 13, SCAT 8
6 :00					Summer Semester	Summer Semester
6 :15						
6 :30						
6 :45						
7 :00				Mr. Mayor	Bowery Boys	Bowery Boys
7 :15				"	"	"
7 :30	Felix The Cat		Roy Rogers	"	"	"
7 :45	"		"	"	"	"
8 :00	Top Cat	Wild Bill Hickock	"	Alvin Show	Alvin Show	Alvin Show
8 :15	"	"	"	"	"	"
8 :30	Hector Heathcote	Ruff 'N Reddy	Hector Heathcote	Tennessee	Tennessee	Tennessee
8 :45	"	"	"	Tuxedo	Tuxedo	Tuxedo
9 :00	Underdog	Hector Heathcote	Underdog	Quick Draw	Quick Draw	Quick Draw
9 :15	"	"	"	McGraw	McGraw	McGraw
9 :30	Fireball XL-5	Fireball XL-5	Fireball XL-5	Mighty Mouse	Mighty Mouse	Mighty Mouse
9 :45	"	"	"	Playhouse	Playhouse	Playhouse
10 :00	Dennis The Menace	Dennis,	Dennis,	Linus The	Casper	Casper
10 :15	"	The Menace	The Menace	Lion Hearted	"	"
10 :30	Fury	Fury	Fury	The Jetsons	The Jetsons	The Jetsons
10 :45	"	"	"	"	"	"
11 :00	Exploring	Make Room	Exploring	Bugs Bunny	Sky King	Sky King
11 :15	"	For Daddy	"	"	"	"
11 :30	"	Sea Hunt	"	My Friend Flicka	My Friend Flicka	My Friend Flicka
11 :45	"	"	"	"	"	"
12 :00	Ten Cent Flicker	Science Fiction	Ramar of the	I Love Lucy	Bugs Bunny	Bugs Bunny
12 :15	"	Theatre	Jungle	"	"	"
12 :30	"	Movie	"	Hoppity Hooper	Porky Pig	Porky Pig
12 :45	"	"	"	"	"	"
1 :00	Command	"	"	Cartoons	American	American
1 :15	Presentation	"	"	"	Bandstand	Bandstand
1 :30	"	"	"	American	"	"
1 :45	"	"	"	Bandstand	"	"
2 :00	"	"	NCAA Skiing	"	Air Force & You	Wrestling
2 :15	"	"	Championship	"	"	"
2 :30	Pro Bowlers' Tour	Movie	"	Big Picture	"	"
2 :45	"	"	"	"	"	"
3 :00	"	"	Return of the	CBS Golf Finals	CBS Golf Finals	CBS Golf Finals
3 :15	"	"	Texan	"	"	"
3 :15	"	"	"	"	"	"
3 :45	"	"	"	"	"	"
4 :00	Magilla Gorilla	Big Three Golf	"	T B A	"	"
4 :15	"	"	"	"	"	"
4 :30	Felix The Cat	"	C. L. A. S. P.	"	Championship	Championship
4 :45	"	"	"	"	Bowling	Bowling
5 :00	Peter Potamus	"	Shindig	Patty Duke	"	"
5 :15	"	"	"	"	"	"
5 :30	F. D. R.	Lone Star	"	Johnny Quest	T B A	Pickin Time
5 :45	"	Sportsman	"	"	"	"
6 :00	America	News & Wthr	Wthr Local &	Flintstones	Porter Wagoner	Porter Wagoner
6 :15	"	Football Scores	National News	"	"	"
6 :30	Flipper	Flipper	Flipper	Jackie Gleason	Jackie Gleason	Jackie Gleason
6 :45	"	"	"	"	"	"
7 :00	Kentucky Jones	Mr Magoo	Kentucky Jones	"	"	"
7 :15	"	"	"	"	"	"
7 :30	Mr. Magoo	Kentucky Jones	Branded	Gilligans Island	The Defenders	The Defenders
7 :45	"	"	"	"	"	"
8 :00	Saturday Night	Saturday Night	Saturday Night	Entertainers	"	"
8 :15	At The Movies	At The Movies	At The Movies	"	"	"
8 :30	"	"	"	"	Peyton Place—1	Peyton Place—1
8 :45	"	"	"	"	"	"
9 :00	"	"	"	Gunsmoke	Gunsmoke	Gunsmoke
9 :15	"	"	"	"	"	"
9 :30	"	"	"	"	"	"
9 :45	"	"	"	"	"	"
10 :00	News, Weather	News, Wthr	News Wthr	Twelve O'Clock	News & Wthr.	News & Wthr.
10 :15	Tonight	Scoreboard	Sports	High	Million Dollar	Million Dollar
10 :30	"	Shock	Movie Of Week	"	Movies	Movie
10 :45	"	"	"	"	"	"
11 :00	"	"	"	Late Show	"	"
11 :15	"	"	"	"	"	"
11 :30	"	"	"	"	"	"
11 :45	"	"	"	"	"	"

WHO NEEDS OPPONENTS?

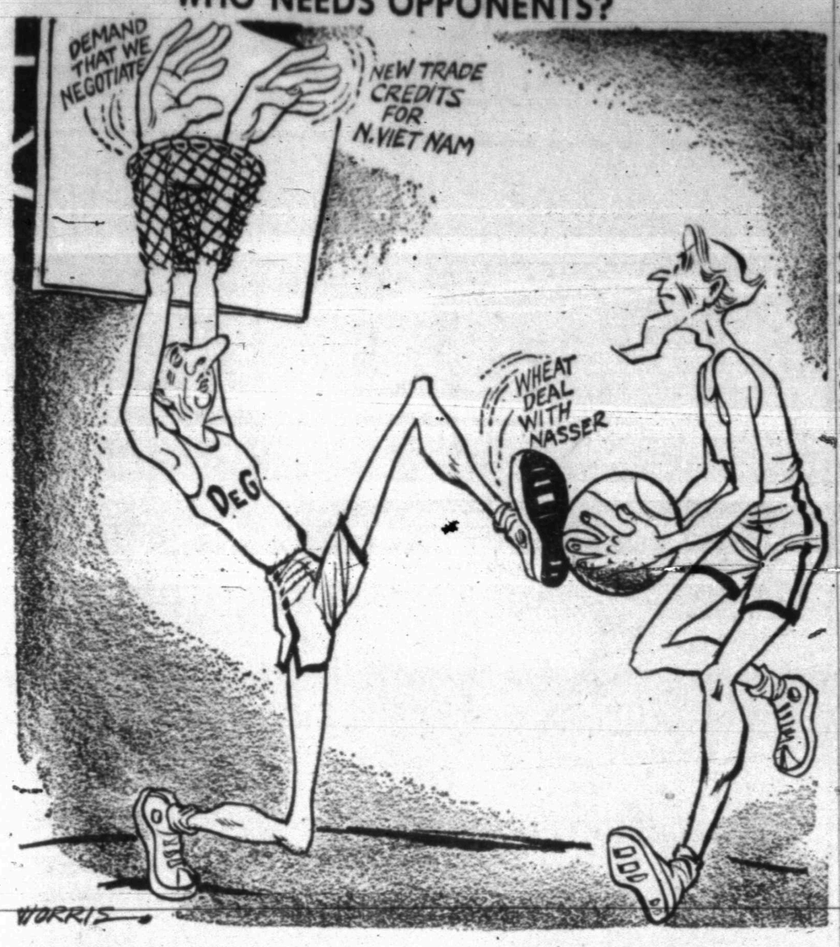

Farmers Deeply Concerned Over State Reapportionment

By OVID A. MARTIN

WASHINGTON (AP) — There is much evidence that farmers and other rural residents are deeply concerned about apportionment in their state lawmaking bodies.

This concern has been aroused by a ruling of the U.S. Supreme Court last June that seats in state legislatures must be alloted to areas as nearly as practicable on the basis of population. Heretofore, in most states, seats in one house or both were apportioned on the basis of other factors, mainly geography.

The results was that many farm areas wielded greater voting power in the legislatures than urban areas with far greater population.

Farm people are worried lest control of the state governments be shifted to the cities with rural areas losing out completely. At stake, they fear, are future tax policies, state highways and roads, state assistance to schools and other public services and, in some states, future control of short water supplies.

Most of the major farm organizations have come out in conventions in favor of a proposed amendment to the U.S. Constitution which would permit the states to continue to fill one legislative body on factors other than population.

The latest significant action along this line was a decision by delegates at the National Farmers Union convention in Chicago to join in the fight for such an amendment. The leaders of this farm organization had indicated earlier they opposed such an amendment.

But after two hours of debate on the convention floor — debate which at times was caustically critical of the organization's leaders — the delegates voted to fight for the status quo. There were threats of succession of some state units.

In opposing the proposed constitutional amendment, leaders of this farm group contended that farmers, because of their decline in numbers and in representation in Congress, have to depend more and more on city congressmen for help of federal farm-aid legislation.

"We must not make our city friends angry," they said.

The leaders emphasized that organized labor had been friendly toward farm legislation, but is strongly opposed to the proposed constitutional amendment.

Largely at the behest of rural forces, legislature in 19 states have adopted resolutions urging Congress to initiate such an amendment. These states include Virginia, Oklahoma, Arkansas, Arizona, Idaho, Montana, Tennessee, Nevada, Georgia, Utah, Texas, Kansas, Alabama, Missouri, South Carolina, New Mexico, South Dakota, Alska and Maryland.

It is possible that such action will be taken before adjournment by legislatures in Oregon, Washington, California, Vermont and Minnesota.

Meanwhile, moves are afoot in Congress to get favorable action on resolutions to submit such an amendment to the states for ratification. Three-fourths of the states would have to ratify to make the amendment effective.

In several Western and Southwestern states, a motivating factor back of the rural forces is the prospect that, in a few years, it may become necessary for the state governments to take over control of water supplies within the states and allocate or ration use.

The rural forces foresee a bitter battle between industrial and agricultural users of water. Hence, the hope of the rural leaders is to maintain control of legislatures in these states.

In some states, the spreading suburb are causing rural concern, bringing with them increased taxes on nearby farm lands. Likewise, in some states there has long been antagonism between city and rural forces in legislatures, with urbanites claiming they have been treated unfairly in taxation and other matters by rural-dominated state legislatures. Some rural leaders fear shift of control to the cities would bring retribution for past alleged discriminations.

One major argument being made for the proposed amendment is the fact that the Congress itself is chosen on the dual basis which long has prevailed in electing legislatures in most state.

Texas Again Eyes Repeal Of Poll Tax

By LEE JONES

AUSTIN (AP) — Texas lawmakers will consider next week repeal of the state's poll tax.

Backed by Gov. Connally, Rep. Travis Peeler of Corpus Christi plans to try again Tuesday for the 100 House votes needed to advance to the Senate a proposed constitutional amendment abolishing the tax.

Another proposed change, to reduce the voting age to 19, is due for another vote Tuesday. San Antonio Rep. Red Berry said he is hopeful the House will send his proposed constitutional amendment to the Senate.

Both measures got 92 votes last Tuesday, but 100 are needed to meet the requirement of two-thirds the membership.

Connally advocated giving the voters a second chance to vote on the $1.75 poll tax. A constitutional amendment on the 1963 ballot to abolish the tax was defeated, 330,008 to 243,445.

Connally said this week he would work to get the needed House votes.

The House may be asked Monday to reject Senate changes in Rep. George Hinson's proposed constitutional amendment establishing a state loan fund for college students.

Senators approved the House-passed measure this week, reducing the fund from $100 million to $75 million.

Hinson said he will meet Monday with House and Senate backers of the measure to decide whether to accept the reduction.

"I feel we should put a little more money in and raise it nearer the $100 million mark. I don't think the Senate is altogether wedded to $75 million," Hinson said.

A joint conference committee studying a compromise on the $3.6 billion general appropriations bill worked behind closed doors. Differences between general revenue spending in the two bills total $11 million.

Lady Scientist Speaks To Baylor Students

WACO, Tex. (AP) — Dr. Mary I. Bunting, a member of the Atomic Energy Commission, said Thursday she hoped nuclear testing was at an end.

"I certainly hope no country resumes any appreciable atmospheric testing," she said in answer to a question from a student, asked during Woman's Day activities at Baylor University.

Dr. Bunting, 55, said she would welcome an international commission to govern future peaceful uses of nuclear energy.

Junior Editors Quiz on FAMILY NAMES

QUESTION: How did people come to have last names?

• • •

ANSWER: The Chinese seem to have been the first to use family names, such being decreed by an emperor around 2852 B.C. This family name was placed first, instead of last as we have it. Among other ancient peoples, the Romans were the greatest users of family names. Caesar's first name or "praenomen" was Gaius. His "nomen," or name of the clan to which he belonged, was Julius, and his "cognomen" was the name of his particular family, or Caesar. In general, people used family names if they were high in rank and had special reason to be proud of their families. Such names declined in use after Rome, but were revived with the increasing civilization of the Italian Renaissance. As people began to benefit under more democratic conditions they also began to use last names, being proud of their families and trades, often followed from one generation to the next. Last names frequently came from such occupations, as our picture suggests. Besides Smith, we could list Carpenter, Baker and many more. Most Jews did not use last names until the early 1800's. Most of them chose words in their language which had a pleasant sound like "rosen" for rose, "thal" for valley. So would come a name like Rosenthal.

• • •

FOR YOU TO DO: There are many very interesting meanings and legends connected with names. At your library, see if you can track down something which will be of interest about your own name.

3/27

(Thomas Kemper of Council Bluffs, Iowa, wins today's combined prize of Compton's Illustrated Science Dictionary plus $10 cash for this question. Mail yours on a postcard to Junior Editors in care of this newspaper.)

CROSSWORD PUZZLE

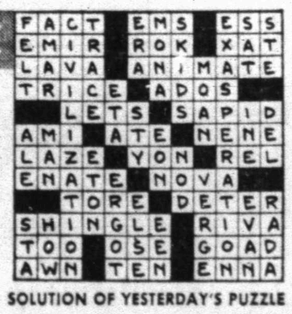

SOLUTION OF YESTERDAY'S PUZZLE

ACROSS
1. — Lisa
5. Of the calf of the leg
10. Tableware
11. Groups of three
13. Finished
14. Imagine
15. Tart
16. Expert aviator
17. Article
18. Tuft of hair on a horse's leg
20. Asterisk
21. Salamander
22. Chills
23. Thorax
26. Food fish
27. Coal scuttles
28. Comforts
32. Prayer bead
33. Hebr. dry measure
34. Admire greatly
35. Irish revolutionary brotherhood
37. Tanker
38. Decorative edging
39. Begin
40. Scrub
41. Delivered

DOWN
1. Chop fine
2. Rumor: Fr.
3. Unnecessary
4. Including
5. Cleave
6. Varriated
7. Meadow barley
8. Yellowish-red dyestuff
9. Deadly
10. Blade of grass
12. Prophets
16. Behave
19. Many times
20. Sodium aluminum silicate
22. Mountain pass
23. Banter
24. Waits close by
25. Paradisate
26. Corn spike
28. More reasonable
29. Peruvian Indian
30. Turn inside out
31. Sp. painter
33. New Caledonia bird
36. Cadmus' daughter
37. Office of Strategic Services: abbr.

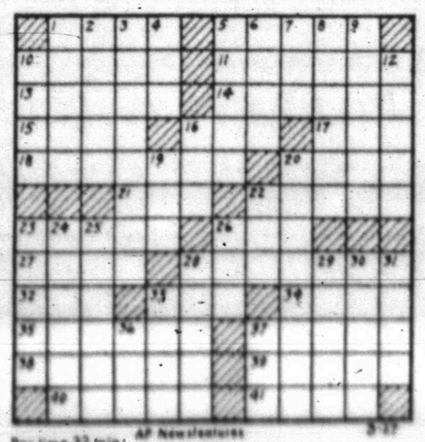

Per line 32 pts. AP Newsfeatures 3/27

MARY WORTH

REX MORGAN

JOE PALOOKA

DIXIE DUGAN

KERRY DRAKE

OPINION-WISE

GRANDMA

DENNIS THE MENACE

NANCY

NEW OFFICERS—The Zeta Lambda Chapter of Delta Kappa Gamma recently elected officers for the new year. Front row: Dorothy Miller, recording secretary, Rita Carter, president, and Mary Devenport, first vice president. Second row: Barbara Bigham, corresponding secretary, Ruby Anderson, treasurer, Mauryse Scott, second vice president, and Virginia Grove, past president.

WOMEN'S CALENDAR

MONDAY

United Council of Church Women, 9:30 a.m. in parlor of First Methodist Church. Dr. Robert Clinton speaker. Public invited.

TUESDAY

Hat workshop at Martha Ann Woman's Club. 9 a.m. to 5 p.m.

Twentieth Century Club, 3 p.m. at Martha Ann Woman's Club, Francis Wharry, hostess.

Martha Ann Ladies game day 9:30 a.m.

WEDNESDAY

Altrurian Daughters meet 2:30 p.m. at Martha Ann Woman's Club. Mrs. Novis Rodgers, hostess.

THURSDAY

Gamma Upsilon Chapter of ESA meet with Adrienna Sparks, hostess.

City Council P-TA, 1:30 p.m. in school administration building.

Board of directors of Martha Ann Woman's Club, 9 a.m. at clubhouse.

Snyder Duplicate Club, 1:30 p.m. at Sallie's Cafeteria. Open.

FRIDAY

Altrurian Club, 3 p.m. at Martha Ann Woman's Club. Mrs. Edith McKanna, hostess.

Duplicate Bridge at Country Club, 9:30 a.m. Open.

Family night at Snyder Country Club. Buffet starts at 6:45 p.m. regular activities at 8 p.m.

88 Club meets at 1:30 p.m. with Mrs. George Parks, East Thirty - seventh Street.

SUNDAY

Buffet luncheon at Martha Ann Woman's Club for members and their guests. Reservations by 9 a.m. Sunday.

White House Remodeling

Did you know that there are 19 bathrooms in the mansion part of the White House, as well as two half-baths? All have ceramic tile floors, and 10 have ceramic tile walls. The interior of the White House was almost completely rebuilt during the administration of President Truman and the bathrooms were re-done at that time. Mrs. Millard Fillmore came in for much criticism when she put in the first bathroom, sometime between 1850 and 1853. Fillmore, like Truman, succeeded to the presidency from the vice presidency.

BARE-DEVIL PATENT

Black patent with double-delightful openings that reveal the real you. Also in white patent 12.95

THOMPSON'S

Southeast Corner Of Square

Many Snyder Brownies get their first chance to explore Camp Boothe Oaks on March 20th at "Girl Scouts in Action" — a very appropriate name for this Council - wide event! Three bus loads of Girl Scouts went from Snyder.

Many thanks to the Snyder Schools for the use of the buses and to Mr. Pruitt, Mr. Peek, and Mr. Womack for driving!

• • •

A Troop Camp Training session was given on Wednesday at the Snyder Savings & Loan community room. District Advisers Fane Downs and Harriet Redwine directed this course. The fifteen leaders registered were from Sweetwater, Colorado City, and Snyder.

• • •

On Monday, April 5th, a Neighborhood meeting will be held at Snyder Savings & Loan community room, at 9:30. Every leader and assistant leader should attend this very important meeting.

• • •

Junior Troop No. 327 (Mrs. McDaniel and Mrs. Mahood) will have our exchange student, Miss Franca Gea, speak and show her slides to them on Friday, April 2nd. This meeting will be held at 4 p.m. in the Stanfield School auditorium.

Troop 327 will be glad to have any other girls come to this program. If you have not heard Franca speak, please come.

• • •

Cadette Troop No. 325 met Wednesday after school.

Miss Harriet Redwine showed slides she had taken in Europe and gave a very interesting talk. Many of these slides were of Girl Guide hostels in Europe: "Our Ark" in London; the Pigespejderhuset in Copenhagen; "Our Chalet" in Adelboden, Switzerland. We certainly thank "Hootie" for bringing us this program!

Four girls from Troop 325 will visit Mrs. Daniel Johnson's Brownie Troop next Thursday and teach them games and songs.

Tokyo has 57,000 factories.

School Menu

MONDAY

Salisbury Steak w-Gravy
English Peas
Hash Brown Potatoes
Lettuce Wedges
Coconut Cake
Hot Rolls w-Butter

TUESDAY

Roast w-Gravy
Cream Potatoes
Butter Broccoli
Carrot Sticks
Jello w-Cream
Wheat Rolls
Milk

WEDNESDAY

Spaghetti w-Meat Sauce
Buttered Corn
Corn Bread
Green Salad
Apple Cobbler
Milk

THURSDAY

Hamburger on Bun
Pinto Beans
Potato Chips
Lettuce, Tomatoes, and Onion slices
Orange
Milk

FRIDAY

Vegetable Soup
Grilled Cheese Sandwiches
Crackers
Spiced Prunes
Pineapple Cookie Bars
Milk

The Deffebach Agency

2606 Ave. R Phone HI 3-5611

INSURE WHAT YOU HAVE

Individualistic Beauties ....For The Season Ahead!

Choose From Many Styles By Mr. Jack And Miss Couture And Other Famous Names

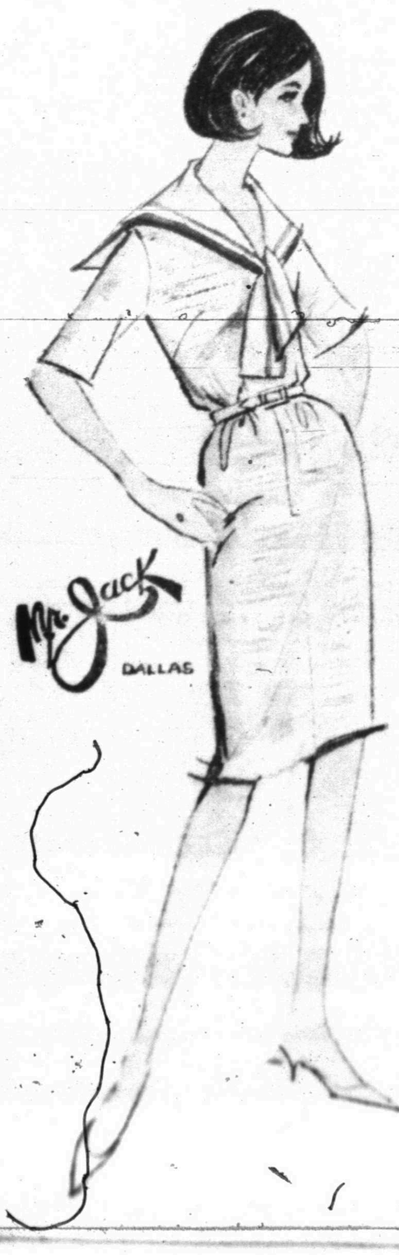

Left — Mr. Jack

All the famous Mr. Jack workmanship and fit plus crisp new 65 touches, in this sailor sheath. The fabric has the luxury look of silk, is 80% rayon and 20% silk. Sailor collar is accented with bias strips of co-ordinated color.
Sizes: 10-20. Colors: Off White, Toast, Yellow.

$18.95

Right — Miss Couture

Navy or brown over-blouse tops skirt of white pleated stablized Arnel.® A warm weather fashion for carefree comfort.

$19.95

Rogers INC

West Side Of Square

Treasure Chest Days

Starts Monday – At Rogers!

26 Fine Prizes

2 GRAND PRIZES

$50 Martinelli Suit Or A Butte Knit 3 Piece Suit, With Accessories — $50.00 Value

AND 24 OTHER PRIZES — $5.00 Spinsmooth Shirts for the Men or Ladies' Manhattan, Dacron and Cotton Blouses.

BE A WINNER

Try Your

Key Before April 10

If You Did Not Receive A Key In The Mail,

Come In . . . We Have One For You.

Not A Contest — Nothing To Buy!

Treasure Chest Specials

SLACKS

Regular 2-Ply Dacron and Wool or Dacron, Mohair and Wool.

Reg. 14.95 ..... 2 for $25.00

DRESS SHIRTS

Broken Sizes — Manhattan V-Matic. A Real Buy.

Reg. 5.95 ..... $3.88

HOODED PARKAS

For Young Men & Women 5.98 & 8.98

Short Sleeve

SPORT SHIRTS

White, Black Or Faded Blue, S-M-L 2.98

PIERRETTES FOR THE JR. MISS

Luxurious Soft Leather Penney Loafer Style Moccasin, Laminated Lined With Built-In Footlet. Reg. 7.95 ..... $6.98

Many Other Values At... Rogers INC West Side Of Square