

The Muleshoe Journal

Dedicated to the progress and development of Bailey County, and the great Muleshoe Country

VOL. 46, NO. 8

12 PAGES

Published every Thursday at Muleshoe, Bailey County, Texas 79347

THURSDAY, FEBRUARY 22, 1968

Champions Named in Livestock Show



GRAND CHAMPION STEER---Craig Kirby is pictured with the Grand Champion Steer of the Bailey County Junior Livestock show. He is shown with the trophy awarded him after his medium weight steer was named champion. (Photo by Morris Nowlin)

Bailey County's annual Junior Livestock show was held in the bus barn February 15, 16 and 17.

The Grand Champion steer was shown in the medium weight division by Craig Kirby and the Reserve Champion was also in the same division shown by Tani Murrah.

Grand Champion of the Barrow show was a medium weight Hampshire shown by Donald Harrison and Reserve Champion Barrow was a Hampshire shown by Jeri Scoggin.

Grand Champion of Gilts was a Duroc shown by Gary Ethridge and Reserve Champion of Gilts was a Poland China shown by Gene Bray.

In the Lamb division, the Grand Champion was of the Heavy Mutton breed shown by Mike Roberts and the Reserve Champion was a light weight Mutton breed shown by Delinda Throckmorton.

The division of the show, the showman and the place won are listed in numerical order. Names appearing twice in succession or twice in a list denotes their winning two places in the same class.

LAMBS
FINE WOOL CLASS - Mike Roberts, J. L. Hutcheson, Vowery Throckmorton and H. L. Hutcheson.

FINE WOOL, CROSS- Susan Carswell and J. L. Hutcheson.
MUTTON BREED, LIGHT

WEIGHT - Belinda Throckmorton, reserve champion; Robbie Green, Rex Black, Tommy St. Clair, Ross McKillip, Ricky Black and Grant Morrison.

HEAVY MUTTON BREED - Mike Roberts, grand champion of show; Danita Throckmorton, Vowery Throckmorton, Dean Black, Rusty Whitt, Dean Black, Kim Black, Danny Carswell and Rene Morrison.

SOUTH DOWNS - Mike Roberts, Belinda Throckmorton, Danita Throckmorton, Robbie Green, Robbie Green, Dean Black, Tommy St. Clair and Kim Brock.

GILTS
Charles Riddle, Jackie Harris, Charles Riddle and Mary Riddle.

CHESTER WHITE: Donnie Parsons, Delinda Henry, Delinda Henry, Dave Henry, Kip Brock, James Gulley, Lionel Patterson, Eddie Howard and Kip Brock.

DUROC: Gary Ethridge, Grand Champion of breed; Jimmy Henderson, Joe Partlow, Gary Ethridge, Bobby Henderson, J. C. Slaughter, Kenneth Johnson, Ginger Johnson, Jackie Harris, James Slaughter, Allen Smyer and Gary Kessler.

HAMPSHIRE: Darla Kendall, David Bickel, Johnny Bickel, Lynn Kelly, Alec Schuster, Ronnie Powell, Larry Gross and Glen Elder.

POLAND CHINA: Gene Bray,

reserve champion; Rickey Hamilton, Gene Bray, Jerry Pollard, Joe Partlow, Terry Pollard, John Gunter, Steve Newton, Rickey Hamilton, Gary Gunter, David Watson and Benny Floyd.

BARROWS
CHESTER WHITE: Terry Henry, Danny Parsons, Gary Morris and Delinda Henry.

DUROC, LIGHT WEIGHT: Billy Torbett, Dennis Newton, Daron Kessler, Ricky Black, Johnny Pruitt, Gary Kessler, Dennis Newton, Steve Newton, David Kessler, Lavera Carpenter and Tom Newton.

BERKSHIRE, LIGHT WEIGHT: Dave Henry, Mike Morris, Charles Riddle, Mary Riddle, Lavern Carpenter and Joie Carpenter.

BERKSHIRE, HEAVY WEIGHT: Marilyn Black, breed champion; Daryl Sprayberry, reserve champion; Daryl Sprayberry, Rex Black, Terry Gunter and Mike Morris.

DUROC, MEDIUM: Terry Pollard, breed champion; Billy Torbett, reserve breed champion; Terry Gunter, Ricky Black, Bobby Henderson, Joie Carpenter, Jimmy Henderson, Billy Torbett, Tom Newton, Jerrell Otwell, Rick Magby and David Watson.

DUROC, HEAVY WEIGHT: Bruce Purdy, Billy Wimberly, Terry Kemp, John Gunter, Alec Schuster, Marilyn Black, James Cont'd. on Page 3, Col. 4

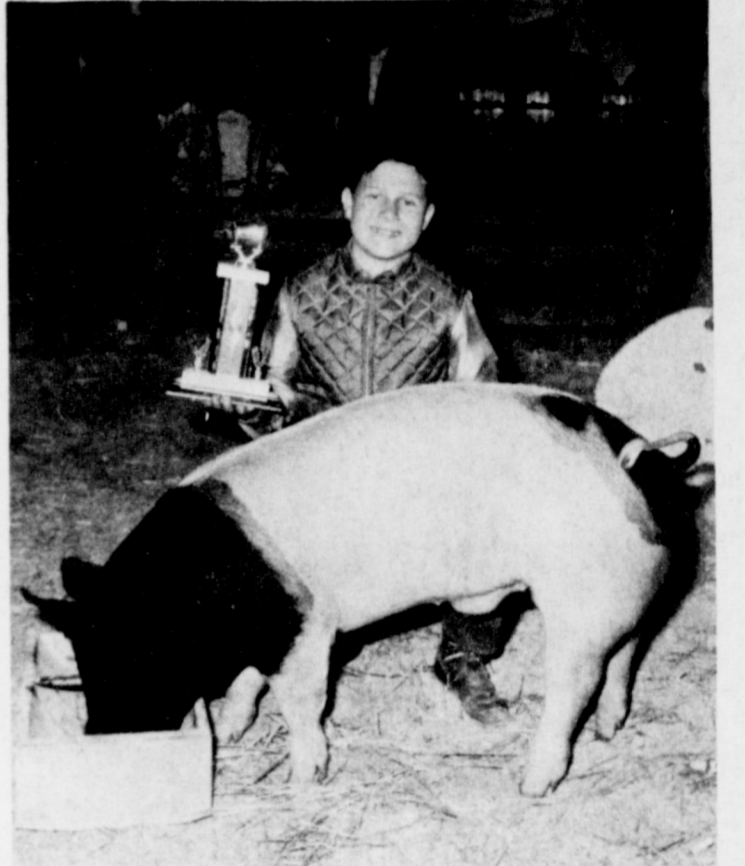

GRAND CHAMPION SWINE---Donald Glen Harrison exhibited the Grand Champion in the swine division of the Bailey County Junior Livestock show here. He is pictured here with the winner and the trophy. The animal is a medium weight Hampshire barrow. (Photo by Morris Nowlin)

around muleshoe with the journal staff

Athletic Income Up

The fact that more local people are becoming interested in the sport of school basketball is verified in the financial statement reviewed at the Monday night meeting of the Muleshoe Independent Board of Trustees.

Income from all games played during the season starting November 28 and ending February 12 was \$1,424.37 which gives it a slight margin over that of the previous season.

The Varsity and B Boys teams earned the highest amount with a total income of \$840.95 for the season. Next in line was three teams, the 7th, 8th and 9th grade boys whose games netted \$323.15; third in line were the Varsity A and B girls with a season income of \$159.27 and the 7th, 8th and 9th grade girls earned \$101.00.

The athletic department, both football and basketball, had a total income this year of \$9,747.46 compared to \$8,879.20 at the close of basketball season for the 1966-67 term.

A request was acknowledged by the school board made by Muleshoe State Bank to remove \$11,000 from their pledge security. Total on deposit by the schools no longer require the total amount of the original pledge.

An annual transportation report was heard and a reimbursement request was sent to the Texas Education Agency. The report shows that for the term of 1966-67, there were 947 eligible bus riders with reimbursement set at \$43,449 and for 1967-68 there are 51 less riders with a total of 896 eligible and a reimbursement of \$42,924 which figures \$525 less money.

The board approved the purchase of a new football scoreboard by the 1968 senior class and Muleshoe State Bank as a gift to the school. The sale approval of the old scoreboard was made and it will be sold to Smyer public school for \$250 and it will be used toward financing the new scoreboard.

Overall enrollment in Muleshoe public schools is down this term with each school showing some loss of students over last term.

At high school, only two less are registered this year. Total

enrollment is 511. Junior high school has 21 less with enrollment standing at 505.

Mary DeShazo has 43 less on their roster with the total being 444 and Richland Hills has 32 less with their number of students being 417.

This gives an overall figure of 89 less than at the same period last year, for a total of 1,877 compared to 1,966 last year.

The Texas Education Agency report was reviewed on the tentative local Fund Assignment and Economical Index for 1968-69 school year. The index has decreased 10.2 percent in Bailey County and 13.5 percent in Lamb County.

Announcement was made that

Cont'd. on Page 3, Col. 7

Holidays

Easter holidays for students of the Muleshoe school system will have an unusual look this year as most of it is prior to Easter Sunday.

Students will be dismissed at the close of school Friday, April 5, and return to classes Monday, April 15 at regular time.

They return the day following Easter Sunday.

Historical Marker to be Dedicated

The official Texas Historical Marker for the Muleshoe National Wildlife Refuge has now been erected. This is a "State Matching Funds Marker."

Cecil A. Davis of Muleshoe, Chairman of the Bailey County Historical Survey Committee, said the marker is placed at the entrance to the refuge on Highway 214, 20 miles south of Muleshoe.

The inscription on this 18 by 28 inch marker reads:

MULESHOE NATIONAL WILDLIFE REFUGE (FIRST IN TEXAS) FOUNDED IN 1935 AS A WINTERING AREA FOR MIGRATORY WATERFOWL; IS ON 'CENTRAL FLYWAY' IN A CHAIN OF REFUGES, MEXICO TO CANADA.

MIGRATING BIRDS ARRIVE AUGUST TO DECEMBER ON 3 MAIN LAKES. DUCKS ARE MOST COMMON, WITH SNOW AND CANADA GEESE, SANDHILL CRANES, ARRIVING IN SEPTEMBER. ATTRACT MANY PHOTOGRAPHERS; 181 SPECIES OF SONGBIRDS HAVE BEEN RECORDED, OCTOBER TO NOVEMBER. THE 5,800

ACRES ALSO GROW WHEAT, SORGHUM FOR WILDLIFE FOOD.

TEXAS HAS 7 NATIONAL WILDLIFE REFUGES, THE BEST-KNOWN LOCATED AT ARANSAS, WHERE NEARLY EXTINCT WHOOPING CRANES ALWAYS WINTER. RECORDED TEXAS HISTORIC LANDMARK, 1967

Loula Grace Erdman Will Speak in Friona

Noted Canyon authoress and lecturer, Loula Grace Erdman, will make a guest appearance in Friona next Tuesday evening, February 27, when she will address local and area clubwomen.

Progressive Study Club is sponsoring her appearance which will be open to the public. All who are interested in literary works and in the historical progress of Texas are invited to attend the meeting in the Friona Methodist Church at 8 p.m.

There will be an autograph party in the basement of the

This is the fourth official Texas Historical Marker to be erected in Bailey County.

Dedication will be held on February 29, at 2:30 p.m., at the marker, with Truett Latimer, Executive Director of the Texas Historical Foundation performing the dedication ceremony. Keith Hansen, Manager

Cont'd. on Page 3, Col. 3

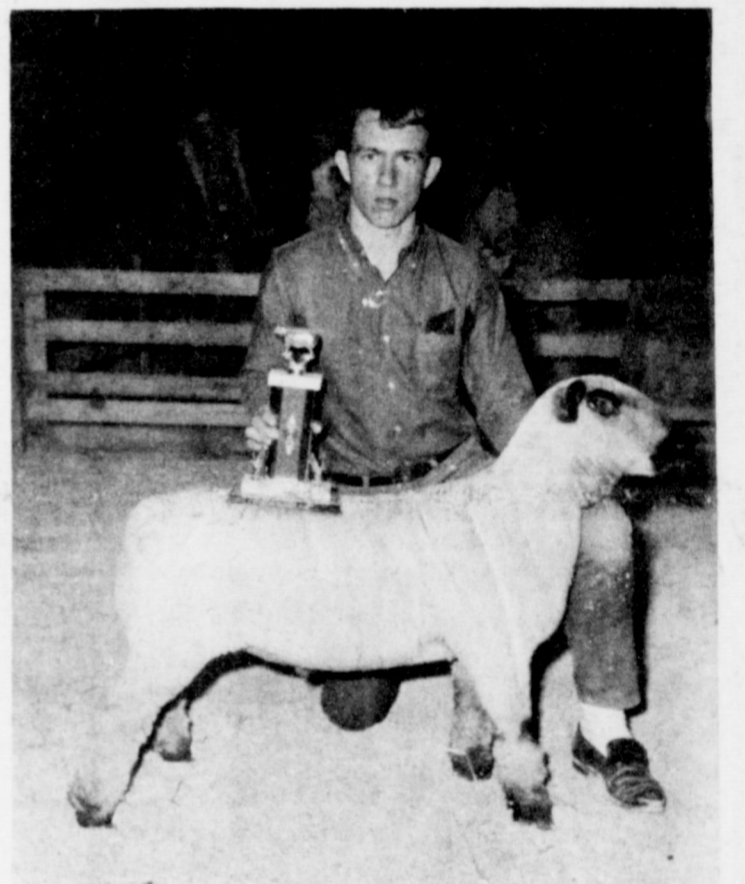

GRAND CHAMPION LAMB---Mike Roberts won the trophy for exhibiting the Grand Champion Lamb at the Bailey County Junior Livestock show held here this past weekend. Roberts' lamb is a Mutton Breed and was entered in the heavy weight division. (Photo by Morris Nowlin)

District 3-A Play-Off Here

At 7:30 p.m. tonight (Thursday), Springlake and Farwell eighth grade basketball boys will have a District 3-A Championship play-off game which

will be played in Muleshoe Junior High School gym.

Admission is 25 cents for students and 50 cents for adults.

Washington Creates Lasting Memory:

Merchants Stage Celebration

Long ago passed from among us, yet the memory of a famous man lingers.

In fact, the memory of that man lingers to the extent of causing sensationalism in several respects. Honesty, as he avowed, "I Cannot Tell A Lie" has been coupled with the date of his birth, February 22, 1731.

He was the first president of the United States, the first to make the ever-famous statement which has been remembered for all this year, and for his abilities and accomplishments, he became known as the "Father of Our Country."

Muleshoe will mark the occasion of his birth today (Thursday) with the 'I cannot tell a lie' sale, by merchants for the benefit of their customers.

The story of George Washington remains the same, but since the celebrations began here in Muleshoe, the same honest bargains prevail, but the bargain items change.

Only a few of the most outstanding bargains appear here and a visit to the stores who are participating will be the only way to see what is really in store for you at the store, plus a careful study of the firm's advertisements in this issue. For instance, a glimpse at

some of the fabulous prices on items include Main Street Beauty Shop selling Spray Net, regular \$2 value at the price of two cans for \$2.22 and at St. Clair's, there are over 200 surprise packages waiting at the price of 22 cents and \$1.22.

Regular price \$8 girl's dresses are going for \$2.22 and sport coats, while they last, at \$2.22.

Anthony's has only one wool and Mohair suit at the astounding low price of 22 cents, first come, first served; cotton material is selling for 22 cents per yard and you can buy winter gloves for 22 cents.

Cont'd. on Page 3, Col. 5

Western Drug offers Lustre Creme hair spray for 22 cents and imagine bathroom scales for \$2.22 and lipstick for 82 cents.

Perry's has Chenille rugs for 37 cents; blankets for \$2.99 and TV trays for 77 cents.

At Gordon-Wilson Appliance, a Maytag washer is going for \$222.22 and Sweetheart Lane is going to be selling \$26 to \$35 valued items in dresses, slacks skirts and sweaters for \$3.22 and \$4.22.

Receiving blankets can be purchased at the Fair Store for

Cont'd. on Page 3, Col. 2

Representatives Of FTA Off to State Convention

Representatives of Future Teachers Association of Muleshoe High School are leaving today (Thursday, February 22) to attend the State FTA Convention to be held in the Municipal Auditorium in Dallas.

The 1967-68 FTA yearbook will be entered in competition there. The local production has won state championship for the past two years.

Purpose of the convention is to encourage students to become teachers.

Aside from the business,

election of officers and education program, entertainment will be provided for the youths who will be staying at the Adolphus Hotel.

Representing the Muleshoe chapter will be Sharron Hutton, Sandi Hollers, Dale Blackstone, Jerry Haskins, Cindy Davis, Jim Putman, Jerry Putman, Debra Hays, Donna Heathington, Vickie Hennexon and adult supervisors, Kerry Moore, Blackburn-Moore chapter head and Mrs. B. R. Putman.

Cont'd. on Page 3, Col. 3



CHAIRMAN AND MERCHANT---The annual George Washington sale starts this morning (Thursday, February 22). Shown here are two of the many participating in the event. Haney Poyner is chairman of the celebration and is shown with Roger Albertson at Cobb's with the display of one of the sale items as an example of what shoppers will find in the stores throughout the town. Both Cobb's and Poyner White's Auto are participating along with most Muleshoe merchants. Poyner said "Most of the stores are taking part in this celebration to mark the birthday of the nation's first president."

Tri-Tones Will Highlight Night

The Tri-Tones of Bula will entertain at the recreational program, "Young Americans In Action" held Friday night starting after the Youth Revival Services at the First Methodist Church game room.

Composing the Tri-Tone group will be Pat Grusendorf, Elaine Tiller and Donna Crume. As an added attraction the evangelistic team conducting the Methodist revival will sing special numbers.

An open reception honoring Dr. Charles Gilbert Lewis, 'Five Outstanding Young Texan Honoree,' will be held from 2 to 4 p.m. Sunday, February 25, and is to be held in Fellowship Hall, First Methodist Church.

Mr. and Mrs. Russell Bryant and Kim, Las Cruces, N. M., and Debbie Bryant, Texas Tech, visited with his mother, Mrs. Lola Bryant, during the weekend.

Mr. and Mrs. William E. Speck and family, Lubbock, visited with his brother and family, Mr. and Mrs. Wendell Speck, recently.

Mr. and Mrs. Tom Berry and Mrs. Jerrell Otwell attending the funeral of Mrs. Viola Prueitt in Sudan Sunday.

Mr. and Mrs. Jim Noble visited with his mother, Mrs. George Noble in Ralls, recently.

Lanelle Spurgeon, daughter of Mr. and Mrs. J. D. Spurgeon, visited with her parents during the weekend.

Neil Finley, son of Mr. and Mrs. Clifton Finley, was home from WTSU over the weekend.

Mr. and Mrs. Morris Nowlin visited with their new granddaughter and family in Sharon Springs, Kan. recently. Her name is Jimmie Sue Collins and she is the daughter of Mr. and Mrs. Jim Collins. Mrs. Collins is the daughter of Mr. and Mrs. Nowlin.

Mr. and Mrs. Ronnie Barber and Craig, Lubbock, visited with Mr. and Mrs. H. L. Stratton during the weekend.

Mr. and Mrs. H. P. Bonner, Phoenix, Ariz. spent the weekend with his sister, Mrs. O. D. Troutman.

Mrs. J. T. Shofner is in room 437 at Scott and White Hospital, Temple.

The 'Good News' program which is being sponsored by the First Baptist Church is in need of more teenagers. Walter Buice, director of the program, said that about 40 young people are already in the program and approximately 35 more are needed.

'Good News' is a religious folk musical with several solo parts. Every young person in the Lazbuddie, Bula, Three Way and Muleshoe area is urged to participate in this program. Next rehearsal is Thursday (tonight) at 7:30 p.m. and all teenagers are urged to attend. Cont'd. on Page 3, Col. 8

SUPER BINGO

Pick Up Your FREE Bingo Cards at Piggly Wiggly!

WIN UP TO \$1000

This Friday at 7:30 P.M.
on Channel 11

THIS IS
WEEK #4
Play ORANGE game cards only!

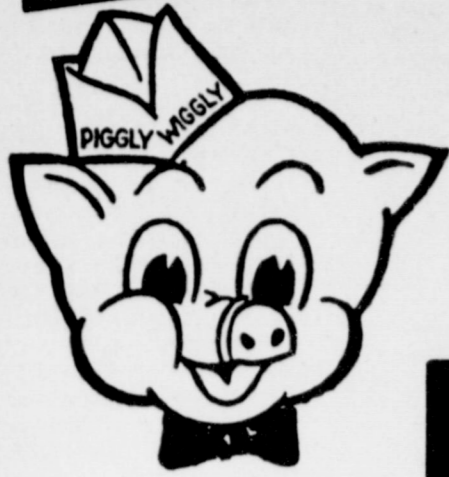

Winners

- Mrs. Sam Blackwell
- Mrs. Ralph Hall
- Mrs. E.C. Kelly
- Mrs. M. A. Boone

HONEST VALUES at Piggly Wiggly

<p>FRANKS Farmer Jones All Meat 45¢ 12-Oz. Pkg.</p> <p>Owens, All Pork Pork Sausage 2-Pound Package \$1.55 Bologna, Pickle, Olive, Spiced Luncheon Lunch Meat Farmer Jones 3 6-Oz. Pkgs. \$1 Family Pack, 1/4 Pork Loin Pork Chops Pound 69¢</p>	<p>CHUCK ROAST Blade Cuts of U.S.D.A. Choice Beef, Value-Trimmed 48¢ Pound</p>	<p>GROUND BEEF Dated for Freshness 39¢ Pound</p>	<p>SLICED BACON Farmer Jones, Lean First Quality 2-Pound Pkg. \$1.27 Pound 65¢</p> <p>Icelandic, Juicy and Tender Fish Cakes 12-Oz. Pkg. 39¢ Individual Servings, Spicy and Tangy Shrimp Cocktail 4-Oz. Jar 29¢ Swift's Premium Slab Bacon Pound Pkg. 49¢</p>
---	--	--	--

DIET AND EXERCISE
21 pages for the weight-conscious
MARCH
Family Circle

Frozen Selections for Your Freezer!

<p>Patio Mexican Dinners 3 15-Oz. Plates \$1 SPINACH Leaf or Chopped, Libby 5 10-Ounce Packages \$1.00</p>	<p>Johnston Cherry Pies 34-Oz. Package 69¢ COOL WHIP Birds Eye Quart Package 59¢</p>
--	--

THESE PRICES GOOD FEB. 22, 23, 24 IN MULESHOE. WE RESERVE THE RIGHT TO LIMIT QUANTITIES.

<p>Calirose, Yellow Cling, Sliced PEACHES No. 2 1/2 Can 22¢</p>	<p>Borden's & Cloverlake MELLORINE 1/2-Gallon 39¢</p>
<p>Pure Shortening BAKERITE 3 Pound Can 48¢</p>	<p>Nabisco, Chocolate Chip or Pinwheels, COOKIES Save 9¢ Package 44¢</p>
<p>Pinto Beans Chef's Pride 4-Pound Bag 48¢</p>	<p>Medium Grain, White Arrow Rice 2-Pound Package 28¢</p>
<p>Black Pepper Arrow, Ground 4-Oz. Can 28¢</p>	

POP-UPS
Post, Toastems, All Flavors
11-Oz. Package
44¢

Garden-Fresh Fruits and Vegetables!

Ruby Red, Texas
GRAPEFRUIT Pound **10¢**

ONIONS Mild, Yellow Pound 10¢
TOMATOES Cherry Pint Basket 39¢

ROMAINE Lettuce, Large, Crisp Bunches Pound **19¢**
PEARS D'Anjou, Firm Ripe Pound **19¢**

COTTAGE CHEESE
Borden's
2 Pound Carton **38¢**

Giant Box
Breeze 64¢

Reg. or King Plus Deposit
Coca-Cola 38¢

Golden West
Coffee 1 Lb. 58¢ 2 Lb. \$1.15
25 Lb. Sunlight
Flour \$1.99

Health and Beauty Buy of the Week!
Colgate
TOOTHPASTE Giant Size **39¢**
4¢ Off Label Regular 55¢ Value

More food for LESS... always at...
PIGGLY WIGGLY
No. 1 in Texas!

Houseware Buy of the Week!
Hytone Tablets or
ENVELOPES 3 For **88¢**
King Size Tablets or Boxed Envelopes Mix or Match Regular 49¢

Bula Girl, Morton Boy Win Washington Trip

Patricia Grusendorf, Bula and J. Wayne McDermott, Morton, were named winners of the 'Government in Action Youth Tour to Washington' in a contest which ended after four finalists competed at the Bailey County Electric Cooperative membership contest held Saturday in Morton.

J. W. Coppedge, manager of the Cooperative, made the announcement of the winners before an audience of 477 members and guests attending the annual event.

Other finalists were Venita King, Muleshoe and Dick Black, Sudan.

The four finalists were named here at the oratorical contest held Tuesday, February 13 in Fellowship Hall of the First Methodist Church.

The Washington trip winners were among 12 high school students from the area served by Bailey County Electric Cooperative who delivered an oratory on a choice of subjects.

They will be among a group of over 100 young people from all over the state participating in the fourth annual Government-in-Action Youth Tour to the nation's capitol city June 6 through June 18.

Expenses of the Youth Tour are shared by other electric cooperatives in Texas which sponsor oratorical contests similar to the one sponsored by the Cooperative here.

Miss Grusendorf is the daughter of Mr. and Mrs. Donald C. Grusendorf and attends Bula High School. Patricia is a junior and in addition to playing basketball, she is a member of the Future Homemakers, National Honor Society, and Small Schools Seminar. She is church organist, member of the Young Women's Auxiliary and is assistant beginner department superintendent.

She has received her State Future Homemakers of America Degree and sings with the Tri-Tones of Bula. Her hobbies include reading, playing the piano and organ, designing mosaic crafts and cooking.

McDermott is the son of Mr. and Mrs. Charles McDermott and is a sophomore in Morton High School. He is a member of the band, Future Teachers and stage band. He is also the band representative to the Student Council and works in the high school office. McDermott attends the East Side Church of Christ.

His hobbies and interests are politics, public speaking and swimming. During the 60th Legislature in 1967, he served

as a Page for the State of Texas House of Representatives and was elected Speaker of the House on 'Page Day.'

Close contenders for the honor were Venita King and Dick Black.

Miss King is the daughter of Mr. and Mrs. Harold White and attends Muleshoe High School where she is a junior. She is a member of Future Homemakers, Future Teachers and the Spirit Club. She participates in speech activities and enjoys playing on the tennis team. She is a member of the Order of Rainbow for Girls and attends the First Baptist Church where she sings in the youth choir. Recently she appeared in the television series "Live and Learn" on station KLBK-TV.

Her hobbies include swimming, drama, skating, dancing, cooking and singing.

Black is the son of Mr. and Mrs. Richard Black and attends Sudan High School where he is classified as a junior. He is vice president of the National Honor Society, member of the band, chairman of the class activities committee and busi-

ness manager on the Hornet annual staff.

He is a member of the First Methodist Church. His hobbies include antique cars and science fiction. He plans to enter the profession of law.

Washington...

Continued from Page 1

ness manager on the Hornet annual staff.

He is a member of the First Methodist Church. His hobbies include antique cars and science fiction. He plans to enter the profession of law.

Only three \$12.57 coats are being sold to some lucky shoppers at the low price of \$2.22 and men's shirts also have the \$2.22 price tag. Ladies' hose are also tagged to go at 22 cents.

These are only a few of the George Washington sale prices at stores in Muleshoe.

Haney Poyner, chairman of the Washington's Birthday Sale celebration, urges the residents of the area to be on hand to take advantage of receiving these once-a-year bargains at a once-a-year price.

Many more just such George Washington Birthday sale items appear in advertisements in this issue of the Journal and many more in the stores.

ness manager on the Hornet annual staff.

He is a member of the First Methodist Church. His hobbies include antique cars and science fiction. He plans to enter the profession of law.

Three directors were elected. They were C. G. Lewis for district four; Johnnie Wheeler for district five and Vernon Blackley for district seven.

Other directors holding office who make up the seven-man board are Virgil Nowell, Clarence R. Mason, Leslie Watson and Dewitt Tiller.

Serving on the nominating committee were Lester Howard, Lester Elmore, Adolph Wittner, J. P. Powell, Ralph Burt, W. P. Houston and Frank Hinkson. They met prior to the meeting to select candidates to be elected.

Election judges were E. L. Dawson, Robert Jones, Wayland Altman, Van Rogers, James A. Littleton, M. L. Fine, Cecil Jones, Robert Claunch, Dalton Harris, Lester Howard, Arvis Grogan and John Kincaid.

A nominating committee was named to meet prior to next year's annual meeting to make nomination for directors of Districts Three and Six. Terms for the directors of these districts are expiring.

District Three committee members are Roy Axtell, B. T. Hamilton and E. R. Little. Those for District Six are Ivan Claunch, Eddie Wallace and Bill

Myers.

POLAND CHINA, HEAVY WEIGHT: Steve Black, breed champion; Clifford Black, reserve breed champion; Gary Gunter, Tim Wheeler, Steve Black, Marilyn Black, Terry Wheeler, Tim Wheeler, Steve Newton, Kenneth Johnson and Joe Partlow.

SPOTTED POLAND CHINA LIGHT WEIGHT: Jerry Raney, Paula Kay Bickel, Jackie Harris, Larry Gulley, Clifford Black, Kathy Schuster and Steven Bickel.

SPOTTED POLAND CHINA HEAVY WEIGHT: Darla Kendall, breed champion; Earl Wayne Peugh, reserve breed champion; Dave Henry, Terry Henry, Larry Gulley, Alec Schuster and Terry Gunter.

CROSSBREED, LIGHT WEIGHT: Tom Newton, Lee Embry, Micheal Sowder, Dennis Newton, Micheal Sowder, Micheal Sowder, Gary Morris, Larry Ross and Larry Ross.

CROSSBREED, MEDIUM WEIGHT: Ruth Ramm, Lynn Kelly, Ruth Ramm, Allen Smyer, Gary Ethridge, Hal Newsom, Ruth Ramm, Peggy Lynskey and Steven Bickel.

CROSSBREED, HEAVY WEIGHT: Clifford Black, showmanship award; Lynn Kelly, Steve Black, Alta Ramm, Bill Wimberey, Ricky Black, Kim Black, Donald Harrison, grand champion of show and Jeri Scoggin, reserve champion.

STEERS HEAVY WEIGHT: Bryan Brady, Lynn Kelly, Johnny Ferguson, Ed Mason and Allan Davis.

MEDIUM WEIGHT: Craig Kirby, grand champion steer, Tani Murrah, reserve champion; Linda Mason, Craig Kirby, Debbie Schuster and Billy Edmiston.

LIGHT WEIGHT: Alec Schuster, Debbie Schuster, Larry Kitchens, Gary Murrah and Randy Lackey.

HEIFERS Larry Kitchens, Bryan Brady, Tommy Taylor, Ed Mason, John Pitts, Alec Schuster, James Pitts, Lyna Pitts, Linda Mason, Aubrey Pitts, John Pitts and Tommy Taylor.

This is a new division of the show. All were of the Angus breed except Hereford shown by Ed and Linda Mason.

The MULESHOE JOURNAL

Established February 22, 1913
Published by Muleshoe Publishing Co., Inc.
Every Thursday at 9:44 a.m. Second
118 N. Main, Muleshoe, Texas
Jesse Lee Hall, Secretary-Treasurer

Subscription Rates

Zone 1 (Muleshoe, Farmer-Cochran, Lash counties): \$4.50 per year, \$4.50 per year by carrier, with Thursday Muleshoe Journal, both papers: \$5.00 per year, \$5.00 per year by carrier.

Zone 2 (Midland-Territory): \$5.00 per year, with Thursday Muleshoe Journal, both papers: \$5.25 per year.

Monthly, by carrier - 5¢; single copies - 10¢. Advertising rate card on application.

L. W. Hall, Publisher & Managing Editor
Doris Kasper, News Reporter
Carlene Ragland, Society Editor

MEMBER TEXAS PRESS ASSOCIATION

Member 1967

115 MAIN PHONE 272-34478

Main Street Beauty Salon

ness manager on the Hornet annual staff.

He is a member of the First Methodist Church. His hobbies include antique cars and science fiction. He plans to enter the profession of law.

Three directors were elected. They were C. G. Lewis for district four; Johnnie Wheeler for district five and Vernon Blackley for district seven.

Other directors holding office who make up the seven-man board are Virgil Nowell, Clarence R. Mason, Leslie Watson and Dewitt Tiller.

Serving on the nominating committee were Lester Howard, Lester Elmore, Adolph Wittner, J. P. Powell, Ralph Burt, W. P. Houston and Frank Hinkson. They met prior to the meeting to select candidates to be elected.

Election judges were E. L. Dawson, Robert Jones, Wayland Altman, Van Rogers, James A. Littleton, M. L. Fine, Cecil Jones, Robert Claunch, Dalton Harris, Lester Howard, Arvis Grogan and John Kincaid.

A nominating committee was named to meet prior to next year's annual meeting to make nomination for directors of Districts Three and Six. Terms for the directors of these districts are expiring.

District Three committee members are Roy Axtell, B. T. Hamilton and E. R. Little. Those for District Six are Ivan Claunch, Eddie Wallace and Bill

Myers.

POLAND CHINA, HEAVY WEIGHT: Steve Black, breed champion; Clifford Black, reserve breed champion; Gary Gunter, Tim Wheeler, Steve Black, Marilyn Black, Terry Wheeler, Tim Wheeler, Steve Newton, Kenneth Johnson and Joe Partlow.

SPOTTED POLAND CHINA LIGHT WEIGHT: Jerry Raney, Paula Kay Bickel, Jackie Harris, Larry Gulley, Clifford Black, Kathy Schuster and Steven Bickel.

SPOTTED POLAND CHINA HEAVY WEIGHT: Darla Kendall, breed champion; Earl Wayne Peugh, reserve breed champion; Dave Henry, Terry Henry, Larry Gulley, Alec Schuster and Terry Gunter.

CROSSBREED, LIGHT WEIGHT: Tom Newton, Lee Embry, Micheal Sowder, Dennis Newton, Micheal Sowder, Micheal Sowder, Gary Morris, Larry Ross and Larry Ross.

CROSSBREED, MEDIUM WEIGHT: Ruth Ramm, Lynn Kelly, Ruth Ramm, Allen Smyer, Gary Ethridge, Hal Newsom, Ruth Ramm, Peggy Lynskey and Steven Bickel.

CROSSBREED, HEAVY WEIGHT: Clifford Black, showmanship award; Lynn Kelly, Steve Black, Alta Ramm, Bill Wimberey, Ricky Black, Kim Black, Donald Harrison, grand champion of show and Jeri Scoggin, reserve champion.

STEERS HEAVY WEIGHT: Bryan Brady, Lynn Kelly, Johnny Ferguson, Ed Mason and Allan Davis.

MEDIUM WEIGHT: Craig Kirby, grand champion steer, Tani Murrah, reserve champion; Linda Mason, Craig Kirby, Debbie Schuster and Billy Edmiston.

LIGHT WEIGHT: Alec Schuster, Debbie Schuster, Larry Kitchens, Gary Murrah and Randy Lackey.

HEIFERS Larry Kitchens, Bryan Brady, Tommy Taylor, Ed Mason, John Pitts, Alec Schuster, James Pitts, Lyna Pitts, Linda Mason, Aubrey Pitts, John Pitts and Tommy Taylor.

This is a new division of the show. All were of the Angus breed except Hereford shown by Ed and Linda Mason.

The MULESHOE JOURNAL

Established February 22, 1913
Published by Muleshoe Publishing Co., Inc.
Every Thursday at 9:44 a.m. Second
118 N. Main, Muleshoe, Texas
Jesse Lee Hall, Secretary-Treasurer

Subscription Rates

Zone 1 (Muleshoe, Farmer-Cochran, Lash counties): \$4.50 per year, \$4.50 per year by carrier, with Thursday Muleshoe Journal, both papers: \$5.00 per year, \$5.00 per year by carrier.

Zone 2 (Midland-Territory): \$5.00 per year, with Thursday Muleshoe Journal, both papers: \$5.25 per year.

Monthly, by carrier - 5¢; single copies - 10¢. Advertising rate card on application.

L. W. Hall, Publisher & Managing Editor
Doris Kasper, News Reporter
Carlene Ragland, Society Editor

MEMBER TEXAS PRESS ASSOCIATION

Member 1967

115 MAIN PHONE 272-34478

Main Street Beauty Salon

ner, Heat 'N Serve baby dish; Earnest Ramm, children's clock; A. P. Fred, Waffle baker/grill and B. D. Elliott, frypan.

Also Jack Bates, popcorn popper; Juan Sisneros, radio; G. Holloway, drinkmixer; Jimmie Hill, heating pad; E. N. McCall, hot dog cooker; W. L. Choate, cordminder; Lewis Scoggia, knife sharpener; Perry Lynskey, coffeemaker and Mrs. John Angel, clock-radio.

A. J. Wallace won a steam-dry iron given by Bernard-Brewer Co., Lubbock; R. E. Buhman, steam-dry iron by Moloney Electric, Dallas; H. W. Garvin, wall clock by Hicks & Ragland, Lubbock; G. O. Cooper, Edmund Kitten and Bill Warren each a \$25 savings bond given by Muleshoe State Bank; Frank Hinkson, gift certificate by Graybar Electric, Inc., Amarillo; J. L. Harris, sportsman lantern, Nelson Electric, Lubbock and Marvin Drake, coffeemaker by Temple, Inc., Lubbock.

Also Loyd Beaty, hand mixer by Zimco Electric Supply, Lubbock; J. L. Dale, steam-dry iron by Pruitt Supply, Amarillo and Garvin Long and T. H. Blackstock each drew a U. S. saving bond given by First State Bank, Morton.

West Texas State College in Canyon, where she directs a writers' workshop and conducts an advanced course in creative writing.

Though Miss Erdman is best known for her books on pioneer life in Texas, she comes originally from Missouri and her early novels were set in her native state. She writes both juvenile and adult fiction and bases all of her writing on true life happenings. Movies have taken an option on one of Miss Erdman's latest novels, "Another Spring." She has had short stories and articles printed in Reader's Digest, Woman's Home Companion and Ladies Home Journal. All her books have been reprinted in many foreign languages such as Arabic, Persian, Indonesian, Italian, German, Danish, Norwegian and Bengali.

Mrs. Lee Spring, program chairman for Progressive Study Club, has issued special invitations to all area clubwomen to attend this meeting which is open to the public, free of charge.

Mrs. Lee Spring, program chairman for Progressive Study Club, has issued special invitations to all area clubwomen to attend this meeting which is open to the public, free of charge.

Mrs. Lee Spring, program chairman for Progressive Study Club, has issued special invitations to all area clubwomen to attend this meeting which is open to the public, free of charge.

Mrs. Lee Spring, program chairman for Progressive Study Club, has issued special invitations to all area clubwomen to attend this meeting which is open to the public, free of charge.

Mrs. Lee Spring, program chairman for Progressive Study Club, has issued special invitations to all area clubwomen to attend this meeting which is open to the public, free of charge.

Mrs. Lee Spring, program chairman for Progressive Study Club, has issued special invitations to all area clubwomen to attend this meeting which is open to the public, free of charge.

Mrs. Lee Spring, program chairman for Progressive Study Club, has issued special invitations to all area clubwomen to attend this meeting which is open to the public, free of charge.

Mrs. Lee Spring, program chairman for Progressive Study Club, has issued special invitations to all area clubwomen to attend this meeting which is open to the public, free of charge.

Mrs. Lee Spring, program chairman for Progressive Study Club, has issued special invitations to all area clubwomen to attend this meeting which is open to the public, free of charge.

Mrs. Lee Spring, program chairman for Progressive Study Club, has issued special invitations to all area clubwomen to attend this meeting which is open to the public, free of charge.

Mrs. Lee Spring, program chairman for Progressive Study Club, has issued special invitations to all area clubwomen to attend this meeting which is open to the public, free of charge.

Mrs. Lee Spring, program chairman for Progressive Study Club, has issued special invitations to all area clubwomen to attend this meeting which is open to the public, free of charge.

Mrs. Lee Spring, program chairman for Progressive Study Club, has issued special invitations to all area clubwomen to attend this meeting which is open to the public, free of charge.

Mrs. Lee Spring, program chairman for Progressive Study Club, has issued special invitations to all area clubwomen to attend this meeting which is open to the public, free of charge.

Mrs. Lee Spring, program chairman for Progressive Study Club, has issued special invitations to all area clubwomen to attend this meeting which is open to the public, free of charge.

Mrs. Lee Spring, program chairman for Progressive Study Club, has issued special invitations to all area clubwomen to attend this meeting which is open to the public, free of charge.

Mrs. Lee Spring, program chairman for Progressive Study Club, has issued special invitations to all area clubwomen to attend this meeting which is open to the public, free of charge.

Mrs. Lee Spring, program chairman for Progressive Study Club, has issued special invitations to all area clubwomen to attend this meeting which is open to the public, free of charge.

Mrs. Lee Spring, program chairman for Progressive Study Club, has issued special invitations to all area clubwomen to attend this meeting which is open to the public, free of charge.

Mrs. Lee Spring, program chairman for Progressive Study Club, has issued special invitations to all area clubwomen to attend this meeting which is open to the public, free of charge.

Mrs. Lee Spring, program chairman for Progressive Study Club, has issued special invitations to all area clubwomen to attend this meeting which is open to the public, free of charge.

Mrs. Lee Spring, program chairman for Progressive Study Club, has issued special invitations to all area clubwomen to attend this meeting which is open to the public, free of charge.

Mrs. Lee Spring, program chairman for Progressive Study Club, has issued special invitations to all area clubwomen to attend this meeting which is open to the public, free of charge.

Mrs. Lee Spring, program chairman for Progressive Study Club, has issued special invitations to all area clubwomen to attend this meeting which is open to the public, free of charge.

Mrs. Lee Spring, program chairman for Progressive Study Club, has issued special invitations to all area clubwomen to attend this meeting which is open to the public, free of charge.

ner, Heat 'N Serve baby dish; Earnest Ramm, children's clock; A. P. Fred, Waffle baker/grill and B. D. Elliott, frypan.

Also Jack Bates, popcorn popper; Juan Sisneros, radio; G. Holloway, drinkmixer; Jimmie Hill, heating pad; E. N. McCall, hot dog cooker; W. L. Choate, cordminder; Lewis Scoggia, knife sharpener; Perry Lynskey, coffeemaker and Mrs. John Angel, clock-radio.

A. J. Wallace won a steam-dry iron given by Bernard-Brewer Co., Lubbock; R. E. Buhman, steam-dry iron by Moloney Electric, Dallas; H. W. Garvin, wall clock by Hicks & Ragland, Lubbock; G. O. Cooper, Edmund Kitten and Bill Warren each a \$25 savings bond given by Muleshoe State Bank; Frank Hinkson, gift certificate by Graybar Electric, Inc., Amarillo; J. L. Harris, sportsman lantern, Nelson Electric, Lubbock and Marvin Drake, coffeemaker by Temple, Inc., Lubbock.

Also Loyd Beaty, hand mixer by Zimco Electric Supply, Lubbock; J. L. Dale, steam-dry iron by Pruitt Supply, Amarillo and Garvin Long and T. H. Blackstock each drew a U. S. saving bond given by First State Bank, Morton.

West Texas State College in Canyon, where she directs a writers' workshop and conducts an advanced course in creative writing.

Though Miss Erdman is best known for her books on pioneer life in Texas, she comes originally from Missouri and her early novels were set in her native state. She writes both juvenile and adult fiction and bases all of her writing on true life happenings. Movies have taken an option on one of Miss Erdman's latest novels, "Another Spring." She has had short stories and articles printed in Reader's Digest, Woman's Home Companion and Ladies Home Journal. All her books have been reprinted in many foreign languages such as Arabic, Persian, Indonesian, Italian, German, Danish, Norwegian and Bengali.

Mrs. Lee Spring, program chairman for Progressive Study Club, has issued special invitations to all area clubwomen to attend this meeting which is open to the public, free of charge.

Mrs. Lee Spring, program chairman for Progressive Study Club, has issued special invitations to all area clubwomen to attend this meeting which is open to the public, free of charge.

Mrs. Lee Spring, program chairman for Progressive Study Club, has issued special invitations to all area clubwomen to attend this meeting which is open to the public, free of charge.

Mrs. Lee Spring, program chairman for Progressive Study Club, has issued special invitations to all area clubwomen to attend this meeting which is open to the public, free of charge.

Mrs. Lee Spring, program chairman for Progressive Study Club, has issued special invitations to all area clubwomen to attend this meeting which is open to the public, free of charge.

Mrs. Lee Spring, program chairman for Progressive Study Club, has issued special invitations to all area clubwomen to attend this meeting which is open to the public, free of charge.

Mrs. Lee Spring, program chairman for Progressive Study Club, has issued special invitations to all area clubwomen to attend this meeting which is open to the public, free of charge.

Mrs. Lee Spring, program chairman for Progressive Study Club, has issued special invitations to all area clubwomen to attend this meeting which is open to the public, free of charge.

Mrs. Lee Spring, program chairman for Progressive Study Club, has issued special invitations to all area clubwomen to attend this meeting which is open to the public, free of charge.

Mrs. Lee Spring, program chairman for Progressive Study Club, has issued special invitations to all area clubwomen to attend this meeting which is open to the public, free of charge.

Mrs. Lee Spring, program chairman for Progressive Study Club, has issued special invitations to all area clubwomen to attend this meeting which is open to the public, free of charge.

Mrs. Lee Spring, program chairman for Progressive Study Club, has issued special invitations to all area clubwomen to attend this meeting which is open to the public, free of charge.

Mrs. Lee Spring, program chairman for Progressive Study Club, has issued special invitations to all area clubwomen to attend this meeting which is open to the public, free of charge.

Mrs. Lee Spring, program chairman for Progressive Study Club, has issued special invitations to all area clubwomen to attend this meeting which is open to the public, free of charge.

Mrs. Lee Spring, program chairman for Progressive Study Club, has issued special invitations to all area clubwomen to attend this meeting which is open to the public, free of charge.

Mrs. Lee Spring, program chairman for Progressive Study Club, has issued special invitations to all area clubwomen to attend this meeting which is open to the public, free of charge.

Mrs. Lee Spring, program chairman for Progressive Study Club, has issued special invitations to all area clubwomen to attend this meeting which is open to the public, free of charge.

Mrs. Lee Spring, program chairman for Progressive Study Club, has issued special invitations to all area clubwomen to attend this meeting which is open to the public, free of charge.

Mrs. Lee Spring, program chairman for Progressive Study Club, has issued special invitations to all area clubwomen to attend this meeting which is open to the public, free of charge.

Mrs. Lee Spring, program chairman for Progressive Study Club, has issued special invitations to all area clubwomen to attend this meeting which is open to the public, free of charge.

Mrs. Lee Spring, program chairman for Progressive Study Club, has issued special invitations to all area clubwomen to attend this meeting which is open to the public, free of charge.

Mrs. Lee Spring, program chairman for Progressive Study Club, has issued special invitations to all area clubwomen to attend this meeting which is open to the public, free of charge.

Mrs. Lee Spring, program chairman for Progressive Study Club, has issued special invitations to all area clubwomen to attend this meeting which is open to the public, free of charge.

Mrs. Lee Spring, program chairman for Progressive Study Club, has issued special invitations to all area clubwomen to attend this meeting which is open to the public, free of charge.

Mrs. Lee Spring, program chairman for Progressive Study Club, has issued special invitations to all area clubwomen to attend this meeting which is open to the public, free of charge.

ner, Heat 'N Serve baby dish; Earnest Ramm, children's clock; A. P. Fred, Waffle baker/grill and B. D. Elliott, frypan.

Also Jack Bates, popcorn popper; Juan Sisneros, radio; G. Holloway, drinkmixer; Jimmie Hill, heating pad; E. N. McCall, hot dog cooker; W. L. Choate, cordminder; Lewis Scoggia, knife sharpener; Perry Lynskey, coffeemaker and Mrs. John Angel, clock-radio.

A. J. Wallace won a steam-dry iron given by Bernard-Brewer Co., Lubbock; R. E. Buhman, steam-dry iron by Moloney Electric, Dallas; H. W. Garvin, wall clock by Hicks & Ragland, Lubbock; G. O. Cooper, Edmund Kitten and Bill Warren each a \$25 savings bond given by Muleshoe State Bank; Frank Hinkson, gift certificate by Graybar Electric, Inc., Amarillo; J. L. Harris, sportsman lantern, Nelson Electric, Lubbock and Marvin Drake, coffeemaker by Temple, Inc., Lubbock.

Also Loyd Beaty, hand mixer by Zimco Electric Supply, Lubbock; J. L. Dale, steam-dry iron by Pruitt Supply, Amarillo and Garvin Long and T. H. Blackstock each drew a U. S. saving bond given by First State Bank, Morton.

West Texas State College in Canyon, where she directs a writers' workshop and conducts an advanced course in creative writing.

Though Miss Erdman is best known for her books on pioneer life in Texas, she comes originally from Missouri and her early novels were set in her native state. She writes both juvenile and adult fiction and bases all of her writing on true life happenings. Movies have taken an option on one of Miss Erdman's latest novels, "Another Spring." She has had short stories and articles printed in Reader's Digest, Woman's Home Companion and Ladies Home Journal. All her books have been reprinted in many foreign languages such as Arabic, Persian, Indonesian, Italian, German, Danish, Norwegian and Bengali.

Mrs. Lee Spring, program chairman for Progressive Study Club, has issued special invitations to all area clubwomen to attend this meeting which is open to the public, free of charge.

Mrs. Lee Spring, program chairman for Progressive Study Club, has issued special invitations to all area clubwomen to attend this meeting which is open to the public, free of charge.

Mrs. Lee Spring, program chairman for Progressive Study Club, has issued special invitations to all area clubwomen to attend this meeting which is open to the public, free of charge.

Mrs. Lee Spring, program chairman for Progressive Study Club, has issued special invitations to all area clubwomen to attend this meeting which is open to the public, free of charge.

Mrs. Lee Spring, program chairman for Progressive Study Club, has issued special invitations to all area clubwomen to attend this meeting which is open to the public, free of charge.

Mrs. Lee Spring, program chairman for Progressive Study Club, has issued special invitations to all area clubwomen to attend this meeting which is open to the public, free of charge.

Mrs. Lee Spring, program chairman for Progressive Study Club, has issued special invitations to all area clubwomen to attend this meeting which is open to the public, free of charge.

Mrs. Lee Spring, program chairman for Progressive Study Club, has issued special invitations to all area clubwomen to attend this meeting which is open to the public, free of charge.

Mrs. Lee Spring, program chairman for Progressive Study Club, has issued special invitations to all area clubwomen to attend this meeting which is open to the public, free of charge.

Mrs. Lee Spring, program chairman for Progressive Study Club, has issued special invitations to all area clubwomen to attend this meeting which is open to the public, free of charge.

Mrs. Lee Spring, program chairman for Progressive Study Club, has issued special invitations to all area clubwomen to attend this meeting which is open to the public, free of charge.

Mrs. Lee Spring, program chairman for Progressive Study Club, has issued special invitations to all area clubwomen to attend this meeting which is open to the public, free of charge.

Mrs. Lee Spring, program chairman for Progressive Study Club, has issued special invitations to all area clubwomen to attend this meeting which is open to the public, free of charge.

Mrs. Lee Spring, program chairman for Progressive Study Club, has issued special invitations to all area clubwomen to attend this meeting which is open to the public, free of charge.

Mrs. Lee Spring, program chairman for Progressive Study Club, has issued special invitations to all area clubwomen to attend this meeting which is open to the public, free of charge.

Mrs. Lee Spring, program chairman for Progressive Study Club, has issued special invitations to all area clubwomen to attend this meeting which is open to the public, free of charge.

Mrs. Lee Spring, program chairman for Progressive Study Club, has issued special invitations to all area clubwomen to attend this meeting which is open to the public, free of charge.

Mrs. Lee Spring, program chairman for Progressive Study Club, has issued special invitations to all area clubwomen to attend this meeting which is open to the public, free of charge.

Mrs. Lee Spring, program chairman for Progressive Study Club, has issued special invitations to all area clubwomen to attend this meeting which is open to the public, free of charge.



TO CELEBRATE ANNIVERSARY---Mr. and Mrs. Ebb Randol of Farwell, will celebrate their fiftieth wedding anniversary on Sunday, March 3 at the Educational Building of the Church of Christ in Farwell from 2 to 5 p.m. (CST). All friends and relatives are invited. Their three daughters will be hostesses for the occasion. They are: Mrs. Elva Ruth Davis of Farwell, Mrs. Wessie Edwards of Clovis and Mrs. Madeline Spurlin of Olton. The Randols were married on March 3, 1918 at Clovis, N.M. by Minister, J. H. Shepherd. They have lived in this and neighboring communities since. They have six grandchildren and four great-grandchildren. He is a retired businessman and minister. They request, no gifts, please.

Plans Made for Cancer Drive

The Llano Estacado Civic Club met Tuesday, February 13, 8 p.m., in the First National Bank community room. Plans were made for the up-coming Cancer Drive to be held in March. Jaquita White, Jo Dean

Neel and Nan Pool were elected to organize the drive and get it underway. They also elected officers for the 1968-69 club year. President, Nelda Hunt; Vice President, Polly Oliver; Recording Secretary, Alva Lee Peeler; Corresponding Secretary, Nan Pool; Treasurer, Sue Bessire; Parliamentarian, Jo Dean Neel; and Historian, Sharon Agee. Muleshoe schools, introduced the speaker, Dr. Charles Jones, by Rev. J. W. Farmer. He narrated and showed slides of his trip to the Holy Land. Hostesses were Nan Pool, Jaquita White and Diana Jack. Next meeting of the club will be Thursday, March 14 at the Zuider Zee Restaurant in Lubbock. Members present were: Sharon Agee, Sue Bessire, Darlene Henry, Nelda Hunt, Diana Jack, Jo Dean Neel, Polly Oliver, Nan Pool, Sandra Turner, Jaquita White and Vickie Young, no, mean it, or don't say it,"

Society News

EARLENE RAGLAND Society Reporter
Phone-272-4536

Anxieties of Today's Youth

The Mary DeShazo P-TA met February 19, at 3:45 in the school cafeteria with Mrs. Don Harmon, president, presiding. Mrs. John Gunter opened the meeting by reading a poem. Bill Taylor announced Public School Week would be March 4 through the 8 with open house being Tuesday, March 5. The science fair will be held the same night.

Mrs. Jack Dunham, Mrs. Bill Johnson and Mrs. Clifton Finley were elected to serve on the nominating committee to secure officers for the coming year. It was announced the Spring Conference will be held March 29 in Littlefield.

Mrs. Radie Burleson won room count. Mrs. Elizabeth Watson, Curriculum Director of Muleshoe schools, introduced the speaker, Dr. Charles Jones, Association Professor of Education at Texas Tech. His topic was "Pressures and Anxieties of Today's Children." Dr. Jaquita White and Diana Jack, Jones did an outstanding job in presenting to those in attendance an informative program, according to Mrs. Roy Wrinkle.

In concluding his talk, he gave the following suggestions to help children overcome anxieties: "Tensions are a part of life so accept the fact," "Stop nagging your children," "If you say no, mean it, or don't say it,"

"Try to prevent tension situations from arising," "Have your children relieve tension through play," "Use calming effects," "If you are upset, you will upset your child" and "Be generous with your love to your child."

Hobbies Displayed In Bartlett Home

The Hobby Club met in the home of Mrs. E. V. Bartlett Thursday, February 15, 2 p.m. Co-hostess was Levina Pitts. The club will continue meeting in homes until a building can be secured.

Some of the members brought things they have made and displayed them on a table. Ina Givins brought decorative paper that her aunt sent from Stroud, Okla., Levina Pitts brought coasters made of embroidery, pressed into wax and a shell covered with velvet.

Mabel Cowell brought a plaque with her grandchildren, a plaque of the "Sad Little Kitchen" and "The Old Blue Bottle." Zula Carlyle made the cross stitch apron, made of velvet paper.

Allie Snyder brought the old mason fruit jar, Allie Barber made poppies of velvet paper and Mrs. Bartlett made plastic napkins and also a toilet tissue holder. Plaques of sea shells, star fish and a sea-horse was made by Jean Landers. Mrs. Boydston brought a little brown jug and decorative bottles.

Class Meeting of Piano Students

The piano students of Mrs. A. M. Bradley met for their monthly class meeting in the home of Mrs. June Vinson, Thursday, February 15 at 4:30. Glenda James, who had an office as librarian, checked out and renewed piano books for next month.

Larry Vinson, in charge of the bulletin board, had made an attractive poster for the month of February, the month of "Great Men", and placed it as the centerpiece and displayed photos and pictures of other great men. The two presidents of the month of February were displayed and included was Joseph Hayden, "The Father of Symphony," as was George Washington, the "Father of our Country" and "Jesus, Our Father in Heaven."

Laverne James brought very interesting and useful note pads, compliments of the new printing office, which were presented to each mother.

Mrs. Bradley presented the remainder of the students assignment and practice record books. Mrs. June Vinson was in charge of the piano numbers by the following students: Tanya James, three solos which she has for the N.S.F.S. of Musicians, audition contest; Alice, Mora and Vicke Gonzales and Billy James.

A very interesting trio was Larry, Pam and Diann Vinson. Those absent were Helen and Danny Lucero and Sherry Carpenter.

Refreshments of punch and cookies were served.

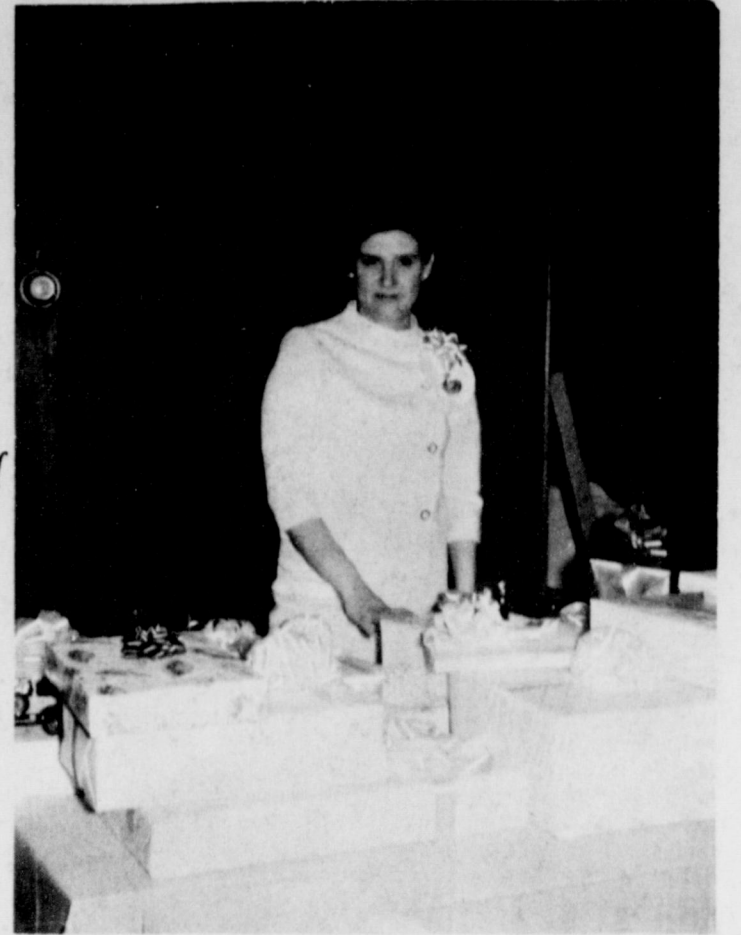

Mrs. Don Watson
(Formerly Miss Janis Marie Wheeler)

Gift Coffee Honors

Mrs. Don Watson

A gift coffee honoring Mrs. Don Watson, (formerly Miss Janis Marie Wheeler of Columbus, Ga.) was given in the Muleshoe State Bank community room Monday, February 19, 2 p.m.

Hot spiced tea and coffee were served from the table of white lace, with a centerpiece of blue and white flowers.

Hostesses were: Mrs. Dee Chitwood, Mrs. Leon Smith Sr., Mrs. Nelson Foster, Mrs. J. B.

ANNOUNCEMENT

A Silver Tea will be given honoring Mrs. John Watson Sunday, February 25, 3 to 5 p.m., in the Muleshoe State Bank community room. All area AAUW members and friends are invited to attend.

Study Club Has Work Shop

The Muleshoe Study club met in the home of Mrs. Rufus Gilbreath Monday for an all day workshop to make out reports and work on the press book. Those attending were Mrs. Cecil Cole, Mrs. Horace Blackburn, Mrs. S. L. Benefield, Mrs. R. F. Wright, and the hostess, Mrs. Rufus Gilbreath.

Of the Earth, Earthy "John," said the teacher, "stand, facing north. Now what have you on your left hand?" "Chewing gum, teacher, I couldn't wash it off this morning."

By George! Check these low prices
ASSORTED TOWELS AND WASH CLOTHS
VALUES TO \$1.98
22¢ to \$1.22 St. Clair's

Anthony's C. R. ANTHONY CO.

WASHINGTON'S BIRTHDAY SALE

By George!

WE'VE CUT PRICES

OPEN 9:00 A.M.

<p>Be Here At 9: AM for Choice Selections</p> <p>SUIT 22¢ ONLY WOOL & MOHAIR A Hidden Treasure The One Who Finds It Gets This, 90.00 Suit as is for Value No Alterations</p> <p>It was cold crossing the Delaware</p> <p>Girl's Nylon Car Coats \$3.22 Ea.</p> <p>LADIES' & GIRL'S DRESSES, SKIRTS, PANTS \$3 Values to \$9.95</p> <p>Ladies' & Misses ROBES, DRESSES, UNIFORMS \$5.22 Values to \$14.95</p> <p>Ladies' Winter SLEEP WEAR \$1.22 Values to 3.98</p>	<p>Special Purchase WESTERN OR SPORT SHIRTS \$2.22 Values to \$5.95 Each Some Permanent Press Some Wash & Wear Men's Sizes 14 to 17 1/2</p> <p>Ladies' & Misses WINTER GLOVES 22¢ Values to \$1.49</p> <p>Irregulars from the World's Most Famous Pant Maker Regular 4.98 PANTS 2 Pr. \$5</p> <p>The Wet Look NYLON JACKETS Orange Yellow Blue Men's 2 FOR \$9.22 Boy's 2 FOR \$7.22</p>	<p>It's No Lie 122 GRAB BAGS 22¢ Each We Guarantee At Least \$1 Value in Every Package</p> <p>Men's 100% Wool SPORT COATS \$15.22 Values to \$32.00</p> <p>HONEST GEORGE SPECIALS</p> <p>Ladies' & Misses Heels or Flats SHOES \$1.22 Values to 8.95 CLOSE OUT</p> <p>87 Pr. Ladies' & Children's Shoes \$3.22 Values to 9.99</p> <p>26 Pr. Men's Dress Shoes \$5.22 Values to 10.99</p> <p>1 Day Only Ladies' & Misses Canvas Shoes \$2.22 Pr. Thursday Only Over 500 Pr. Famous Brand Factory Closeout Values to 6.95 Your Choice</p>	<p>SPRING COTTON FABRICS Short Lengths 22¢ Yd.</p> <p>Men's Permanent Press Casual Pants \$4.97 Twill or Corduroy</p> <p>Men or Boy's SPORT SHIRTS Values to 2.98 \$1.22</p> <p>Men's Dress or Sport SOCKS Famous Brand 3 FOR \$1.22</p> <p>Cherry Tree Choppin Dress Gloves \$1.22 Men or Boy's 2 Pr. For</p>
--	--	--	---

Meet the Muleshoe State Bank Customer of the Week

Mrs. Monroe Young

Mrs. Monroe Young, who resides at 1530 W Ave. D, is Muleshoe State Bank's customer of the week. Her husband is a salesman for Kirby Sales Co. They have a son - Tommy, 4. Muleshoe State Bank is happy to recognize this customer who has just recently opened a new account. Mrs. Young said "Everyone has been very friendly at this bank." The Youngs attend the Baptist Church. Muleshoe State Bank is proud to recognize this customer of the week.

MULESHOE STATE BANK

Member FDIC



Mrs. W. L. Shafer

Sour Cream Cake Favorite Of Mrs. W. L. Shafer

Mrs. W. L. Shafer, a resident of the Needmore community, has lived in Bailey County for 39 years, 34 of which are in the Needmore community. Zeffa is the mother of two boys, Lewis Wayne, Needmore and Bruce of Friona; three grandchildren, Ellen, Robert and Linda, all children of Mr. and Mrs. Lewis Wayne Shafer. Her husband, Lewis, owns and operates the Shafer Gin, in the community, four or five miles west of Baileyboro.

She and her family attend the Longview Baptist Church where she is a member of the W.M.U. and was past president of the organization. She is a member of the Muleshoe Art Association and also a member of the Levelland Art Association.

The Shafer home is where company is always dropping in for coffee and a snack, or at mealtime and Zeffa has something baked up for such an occasion. For all the mothers and busy housewives, Zeffa shares her favorite Sour Cream Cake recipe.

SOUR CREAM CAKE
BROWN PART:
 1/2 cup sugar
 1/3 cup cocoa
 1/2 cup water
 1 egg yolk.
 Mix well, cook until thick, set aside to cool.
PART TWO:
 2 eggs
 1 cup sugar
 1 cup sour cream
 1/2 teaspoon soda
 1/2 teaspoon salt
 1 teaspoon vanilla
 2 cups (scent) flour
 1 cup nuts (chopped)
METHOD
 Mix well, then add brown part and mix. Add nuts last. Bake in 350 degree oven for 35-40 minutes or until cake springs back after light touch.
ICING
 1 box brown sugar
 1/2 pint cream
 Cook until thick, beat until cool enough to spread.

Britain formally submits bid to Common Market.

15 Years Ago

LOCAL TEACHERS TO ATTEND CONFERENCE AT ENMU

Approximately 30 Muleshoe teachers, from all grades are expected to attend a Mathematics Conference at ENMU, Portales, Saturday.

Primary and elementary Math teachers will study "Developing Concepts in Elementary Math" while junior high and senior high math teachers will discuss new developments in teaching modern math.

Superintendent Jerry Kirk also plans to attend.

FOUNDERS DAY TEA CELEBRATED BY MULESHOE P-TA

Founders Day was celebrated last week by the Muleshoe Parent-Teachers Association with a special program and tea served by third year homemaking class members.

Mrs. Ed Johnson presented a history of the school in Bailey County, and the Mary DeShazo Elementary school chorus, directed by Fawayne Murphy, sang several numbers.

Mrs. Jack Obenhaus presented Jerry Kirk a life membership in Texas P-TA on behalf of the Association.

Past presidents of the local unit were honored.

Mrs. I. W. Haney, first president of the Muleshoe P-TA assisted at the tea table.

CHURCHES MAKE PLANS FOR WORLD DAY OF PRAYER

W. S. C. S. of the Muleshoe Methodist Church met Tuesday, February 18, at 2 p.m. with twelve members present.

Mrs. R. T. Stack gave a very interesting discussion of "Other Churches and Faiths" in Japan and showed slides which her son made while stationed there.

All churches are invited to participate in the World Day of Prayer in the Youth Chapter February 21, at 2 p.m. Our study will be concluded at our next meeting February 25, with Mrs. Arnold Morris as leader.

FFA SWEETHEART BANQUET IS HELD

About 88 attended the F.H.A. Sweetheart banquet Saturday night, February 14. It was a gala affair as the couples participated in the Grand March

AAUW Honors Officials

The Muleshoe Branch of American Association of University Women honored Dr. Blanche Dow, Association Travel Visitor, and Mrs. Marvin J. Pedlar, Texas Division President, Monday evening, February 12, at 7:30 in the home of Mrs. Larry B. Hall.

Mrs. Neal Dillman, Muleshoe Branch president, introduced the association and division officers.

Dr. Blanche Dow is presently serving as consultant at the University of Missouri in the field of continuing education for the mature woman. She gave a brief history of the AAUW which was founded in 1882 when seventeen college women met in Boston to form an organization to advance the status of women. Now there are more than 200,000 members. She also reviewed the purposes and projects of this international organization and explained the Educational Foundation which is a legal arm of AAUW. Each year more than 100 fellowships are granted to American women and women from foreign countries to do advanced study.

Mrs. Marvin Pedlar challenged the members to strengthen the branch through informed membership, through

stimulating programs, and through support of Texas libraries. Gifts from the Art Loft, depicting West Texas scenes, were presented to the honorees. The Valentine motif was used in table and room decorations. Red and white carnations and red tulip arrangements complemented the holiday theme. Members attending were Mrs. Jack Beddingfield, Mrs. Joe Costen, Mrs. Neal Dillman, Mrs. Larry Hall, Mrs. Robert Hooten, Mrs. E. W. Johnson, Mrs. C. E. Moore, Mrs. Jack Rennels, Miss Mary Sanders, Mrs. Eric Smith, Mrs. Addie Mae Spence, Mrs. John Watson, and one guest, Mrs. Bernard Phelps.

OTHER COURTESIES EXTENDED HONOREES
 Before the reception, the honored guests were served a 7 o'clock buffet supper in the home of Mrs. Robert Hooten, Plainview Highway. Mrs. Neal Dillman was co-hostess for this

occasion. Mrs. Jack Rennels feted the distinguished visitors with a 9 o'clock breakfast Tuesday morning in her home.

After the breakfast Mrs. John Watson, District I Consultant, took the AAUW officers on a tour of the city and made brief stops at KMUL Radio Station, Muleshoe schools, Muleshoe Area Library and other points of interest.

The Levelland and Brownfield Branches joined as hostesses for a tea in the Library of the South Plains College, Levelland, Monday afternoon, February 12.

On Tuesday, February 13, the Plainview Branch hosted a 4:30 tea in the home of Mrs. Arnold, 1311 South Broadway. The Lubbock Branch hosted a 7:30 dinner meeting in the Texas Tech Faculty Lounge in the Student Union Building, Lubbock.

Mrs. James Montgomery is president of the Levelland Branch; Miss Ann Mason is president of the Brownfield Branch; Mrs. McDonald Held

AAUW Honors Officials

The Muleshoe Branch of American Association of University Women honored Dr. Blanche Dow, Association Travel Visitor, and Mrs. Marvin J. Pedlar, Texas Division President, Monday evening, February 12, at 7:30 in the home of Mrs. Larry B. Hall.

Mrs. Neal Dillman, Muleshoe Branch president, introduced the association and division officers.

Dr. Blanche Dow is presently serving as consultant at the University of Missouri in the field of continuing education for the mature woman. She gave a brief history of the AAUW which was founded in 1882 when seventeen college women met in Boston to form an organization to advance the status of women. Now there are more than 200,000 members. She also reviewed the purposes and projects of this international organization and explained the Educational Foundation which is a legal arm of AAUW. Each year more than 100 fellowships are granted to American women and women from foreign countries to do advanced study.

Mrs. Marvin Pedlar challenged the members to strengthen the branch through informed membership, through

stimulating programs, and through support of Texas libraries. Gifts from the Art Loft, depicting West Texas scenes, were presented to the honorees. The Valentine motif was used in table and room decorations. Red and white carnations and red tulip arrangements complemented the holiday theme. Members attending were Mrs. Jack Beddingfield, Mrs. Joe Costen, Mrs. Neal Dillman, Mrs. Larry Hall, Mrs. Robert Hooten, Mrs. E. W. Johnson, Mrs. C. E. Moore, Mrs. Jack Rennels, Miss Mary Sanders, Mrs. Eric Smith, Mrs. Addie Mae Spence, Mrs. John Watson, and one guest, Mrs. Bernard Phelps.

OTHER COURTESIES EXTENDED HONOREES
 Before the reception, the honored guests were served a 7 o'clock buffet supper in the home of Mrs. Robert Hooten, Plainview Highway. Mrs. Neal Dillman was co-hostess for this

occasion. Mrs. Jack Rennels feted the distinguished visitors with a 9 o'clock breakfast Tuesday morning in her home.

After the breakfast Mrs. John Watson, District I Consultant, took the AAUW officers on a tour of the city and made brief stops at KMUL Radio Station, Muleshoe schools, Muleshoe Area Library and other points of interest.

The Levelland and Brownfield Branches joined as hostesses for a tea in the Library of the South Plains College, Levelland, Monday afternoon, February 12.

On Tuesday, February 13, the Plainview Branch hosted a 4:30 tea in the home of Mrs. Arnold, 1311 South Broadway. The Lubbock Branch hosted a 7:30 dinner meeting in the Texas Tech Faculty Lounge in the Student Union Building, Lubbock.

Mrs. James Montgomery is president of the Levelland Branch; Miss Ann Mason is president of the Brownfield Branch; Mrs. McDonald Held

AAUW Honors Officials

The Muleshoe Branch of American Association of University Women honored Dr. Blanche Dow, Association Travel Visitor, and Mrs. Marvin J. Pedlar, Texas Division President, Monday evening, February 12, at 7:30 in the home of Mrs. Larry B. Hall.

Mrs. Neal Dillman, Muleshoe Branch president, introduced the association and division officers.

Dr. Blanche Dow is presently serving as consultant at the University of Missouri in the field of continuing education for the mature woman. She gave a brief history of the AAUW which was founded in 1882 when seventeen college women met in Boston to form an organization to advance the status of women. Now there are more than 200,000 members. She also reviewed the purposes and projects of this international organization and explained the Educational Foundation which is a legal arm of AAUW. Each year more than 100 fellowships are granted to American women and women from foreign countries to do advanced study.

Mrs. Marvin Pedlar challenged the members to strengthen the branch through informed membership, through

stimulating programs, and through support of Texas libraries. Gifts from the Art Loft, depicting West Texas scenes, were presented to the honorees. The Valentine motif was used in table and room decorations. Red and white carnations and red tulip arrangements complemented the holiday theme. Members attending were Mrs. Jack Beddingfield, Mrs. Joe Costen, Mrs. Neal Dillman, Mrs. Larry Hall, Mrs. Robert Hooten, Mrs. E. W. Johnson, Mrs. C. E. Moore, Mrs. Jack Rennels, Miss Mary Sanders, Mrs. Eric Smith, Mrs. Addie Mae Spence, Mrs. John Watson, and one guest, Mrs. Bernard Phelps.

OTHER COURTESIES EXTENDED HONOREES
 Before the reception, the honored guests were served a 7 o'clock buffet supper in the home of Mrs. Robert Hooten, Plainview Highway. Mrs. Neal Dillman was co-hostess for this

occasion. Mrs. Jack Rennels feted the distinguished visitors with a 9 o'clock breakfast Tuesday morning in her home.

After the breakfast Mrs. John Watson, District I Consultant, took the AAUW officers on a tour of the city and made brief stops at KMUL Radio Station, Muleshoe schools, Muleshoe Area Library and other points of interest.

The Levelland and Brownfield Branches joined as hostesses for a tea in the Library of the South Plains College, Levelland, Monday afternoon, February 12.

On Tuesday, February 13, the Plainview Branch hosted a 4:30 tea in the home of Mrs. Arnold, 1311 South Broadway. The Lubbock Branch hosted a 7:30 dinner meeting in the Texas Tech Faculty Lounge in the Student Union Building, Lubbock.

Mrs. James Montgomery is president of the Levelland Branch; Miss Ann Mason is president of the Brownfield Branch; Mrs. McDonald Held

AAUW Honors Officials

The Muleshoe Branch of American Association of University Women honored Dr. Blanche Dow, Association Travel Visitor, and Mrs. Marvin J. Pedlar, Texas Division President, Monday evening, February 12, at 7:30 in the home of Mrs. Larry B. Hall.

Mrs. Neal Dillman, Muleshoe Branch president, introduced the association and division officers.

Dr. Blanche Dow is presently serving as consultant at the University of Missouri in the field of continuing education for the mature woman. She gave a brief history of the AAUW which was founded in 1882 when seventeen college women met in Boston to form an organization to advance the status of women. Now there are more than 200,000 members. She also reviewed the purposes and projects of this international organization and explained the Educational Foundation which is a legal arm of AAUW. Each year more than 100 fellowships are granted to American women and women from foreign countries to do advanced study.

Mrs. Marvin Pedlar challenged the members to strengthen the branch through informed membership, through

stimulating programs, and through support of Texas libraries. Gifts from the Art Loft, depicting West Texas scenes, were presented to the honorees. The Valentine motif was used in table and room decorations. Red and white carnations and red tulip arrangements complemented the holiday theme. Members attending were Mrs. Jack Beddingfield, Mrs. Joe Costen, Mrs. Neal Dillman, Mrs. Larry Hall, Mrs. Robert Hooten, Mrs. E. W. Johnson, Mrs. C. E. Moore, Mrs. Jack Rennels, Miss Mary Sanders, Mrs. Eric Smith, Mrs. Addie Mae Spence, Mrs. John Watson, and one guest, Mrs. Bernard Phelps.

OTHER COURTESIES EXTENDED HONOREES
 Before the reception, the honored guests were served a 7 o'clock buffet supper in the home of Mrs. Robert Hooten, Plainview Highway. Mrs. Neal Dillman was co-hostess for this

occasion. Mrs. Jack Rennels feted the distinguished visitors with a 9 o'clock breakfast Tuesday morning in her home.

After the breakfast Mrs. John Watson, District I Consultant, took the AAUW officers on a tour of the city and made brief stops at KMUL Radio Station, Muleshoe schools, Muleshoe Area Library and other points of interest.

The Levelland and Brownfield Branches joined as hostesses for a tea in the Library of the South Plains College, Levelland, Monday afternoon, February 12.

On Tuesday, February 13, the Plainview Branch hosted a 4:30 tea in the home of Mrs. Arnold, 1311 South Broadway. The Lubbock Branch hosted a 7:30 dinner meeting in the Texas Tech Faculty Lounge in the Student Union Building, Lubbock.

Mrs. James Montgomery is president of the Levelland Branch; Miss Ann Mason is president of the Brownfield Branch; Mrs. McDonald Held

AAUW Honors Officials

The Muleshoe Branch of American Association of University Women honored Dr. Blanche Dow, Association Travel Visitor, and Mrs. Marvin J. Pedlar, Texas Division President, Monday evening, February 12, at 7:30 in the home of Mrs. Larry B. Hall.

Mrs. Neal Dillman, Muleshoe Branch president, introduced the association and division officers.

Dr. Blanche Dow is presently serving as consultant at the University of Missouri in the field of continuing education for the mature woman. She gave a brief history of the AAUW which was founded in 1882 when seventeen college women met in Boston to form an organization to advance the status of women. Now there are more than 200,000 members. She also reviewed the purposes and projects of this international organization and explained the Educational Foundation which is a legal arm of AAUW. Each year more than 100 fellowships are granted to American women and women from foreign countries to do advanced study.

Mrs. Marvin Pedlar challenged the members to strengthen the branch through informed membership, through

stimulating programs, and through support of Texas libraries. Gifts from the Art Loft, depicting West Texas scenes, were presented to the honorees. The Valentine motif was used in table and room decorations. Red and white carnations and red tulip arrangements complemented the holiday theme. Members attending were Mrs. Jack Beddingfield, Mrs. Joe Costen, Mrs. Neal Dillman, Mrs. Larry Hall, Mrs. Robert Hooten, Mrs. E. W. Johnson, Mrs. C. E. Moore, Mrs. Jack Rennels, Miss Mary Sanders, Mrs. Eric Smith, Mrs. Addie Mae Spence, Mrs. John Watson, and one guest, Mrs. Bernard Phelps.

OTHER COURTESIES EXTENDED HONOREES
 Before the reception, the honored guests were served a 7 o'clock buffet supper in the home of Mrs. Robert Hooten, Plainview Highway. Mrs. Neal Dillman was co-hostess for this

occasion. Mrs. Jack Rennels feted the distinguished visitors with a 9 o'clock breakfast Tuesday morning in her home.

After the breakfast Mrs. John Watson, District I Consultant, took the AAUW officers on a tour of the city and made brief stops at KMUL Radio Station, Muleshoe schools, Muleshoe Area Library and other points of interest.

The Levelland and Brownfield Branches joined as hostesses for a tea in the Library of the South Plains College, Levelland, Monday afternoon, February 12.

On Tuesday, February 13, the Plainview Branch hosted a 4:30 tea in the home of Mrs. Arnold, 1311 South Broadway. The Lubbock Branch hosted a 7:30 dinner meeting in the Texas Tech Faculty Lounge in the Student Union Building, Lubbock.

Mrs. James Montgomery is president of the Levelland Branch; Miss Ann Mason is president of the Brownfield Branch; Mrs. McDonald Held

Voice Lessons STUDY WITH A QUALIFIED, TRAINED VOICE TEACHER.

For Information Contact:
Mila Beth Gibson
 Phone 272-4041

Official Notice

34th ANNUAL STOCKHOLDERS' MEETING

SATURDAY, FEBRUARY 24, 1968

NOTICE IS HEREBY GIVEN

that the

34th ANNUAL STOCKHOLDERS MEETING

of the

PLAINVIEW PRODUCTION CREDIT ASSOCIATION

WILL BE HELD AT

PLAINVIEW HIGH SCHOOL AUDITORIUM

Plainview, Texas

on

SATURDAY, FEBRUARY 24, 1968

Beginning at 11:00 a. m.

11:00 a.m. to 1:00 p.m. Barbecue Lunch — High School Cafeteria

12:00 noon to 1:00 p.m. Special Music in Auditorium — Mrs. Inez Ferrell

1:00 p.m. Business Session

W. B. LeVeque, Manager, Muleshoe, Urges All Members, Stockholders And Their Families to Attend This Meeting.

Store will open 9 A.M. Thursday, Feb. 22

WASHINGTON'S BIRTHDAY BUYS

We Cannot Tell A Lie, These Are Terrific Bargains.

LADIES DRESSES Ladies' Fall Dresses. Values to \$40. One Group \$2.22 One Group \$5.22 One Group \$10.22 Ladies SPORTSWEAR Honest George Bargains. Ladies sportswear which consists of blouses, sweaters, skirts and capri pants. Values to \$20. Priced At: \$1.22 \$2.22 \$3.22 \$4.22 \$5.22	MEN'S SUITS 4-ONLY Reg. 49.95 Val. \$22.22	GIRL'S DRESSES Shop Early on these Washington's Specials. Values to \$10. Priced at \$1.22 to \$4.22 Girl's SPORTSWEAR Stock up on these terrific bargains. Priced At: \$1.22 to \$3.22
MEN'S WINTER COATS Honest George Has Cut These to the Bottom. Shop Early for Best Selection. \$1.22 2 Only Reg. \$21. Priced at: Others Priced at \$5.22 to \$14.22	MEN'S DRESS PANTS Small Group Reduced To Clear. Values to \$22.95 \$3.22 TO \$5.22	Grab Boxes Items Taken from All Departments. All Boxes at Least \$1 Value and up. 22¢
Piece Goods George has cut the cherry tree all the way down to make these terrific bargains. Values to \$3.98 One Group 22¢ One Group 42¢ One Group 82¢ One Group \$1.72	Men's Sport Shirts George said to "Stock up now on these shirts." Values to \$10. Priced at: \$1.22 \$2.22 \$3.22	Boy's Winter Coats SHOP EARLY Special Group Small Sizes (8 Only) Others Reduced to Clear \$1.22
Boy's Sport Shirts Large Selection to Choose from Values to \$4.50 Priced at 82¢ to \$1.82	Boy's SPORT COATS Special Group Size 1 to 5 Others Reduced to Clear \$1.22	Shop All Departments For Other Bargains Too Numerous To Mention!! Cobb's

AAUW Spring Conference Held In Andrews

The spring conference of the Texas Division of American Association of University Women was held Saturday, February 10, in Andrews at the Andrews High School.

"Design and Direction" was the theme of the conference. Mayor Jimmy Wilkins welcomed the women. Dr. Blanche Dow, Association Travel Visitor, was the keynote speaker and gave "Aspirations of AAUW" and reviewed the "Educational Foundation."

Mrs. Marvin Pedlar, Texas Division President, challenged the conferees to "Build Better Branches" by advancing the status of women through continuing education, supporting Texas libraries, and involving members in projects worthy of University Women.

Mrs. Fay Brown, member of the Association Implementation Committee, discussed one of the program topics adopted by the branches, "Testing Values in a Changing Society."

Division Board member gave the check points for "Design and Direction" through reports on fellowships, membership, public relations, and communications.

After the program the conferees were given a tour of the Andrews High School and one of the elementary schools.

More than 120 AAUW members from Texas attended this conference. Muleshoe members attending were - Mrs. Neal Dillman, Mrs. Joe Costen, Mrs. Jack Beddingfield, Mrs. E. W. Johnson and Mrs. John Watson.

 * We Cannot Tell a Lie! We've Chopped Prices. *
OVER 200 SURPRISE PACKAGES!
 VALUES TO SEVERAL DOLLARS EACH
22¢ AND \$1.22 *St. Clair's*



CELEBRATING BIRTHDAYS---Mrs. I. W. Haney, 88 years old and Mrs. Charisie Glasscock, 77 are shown as they celebrated birthdays Thursday, February 20. Mrs. Marvin Green, 88 and Henry Smith (not shown) were also celebrating birthdays. They were honored by the WSCS of First Methodist Church.

WSCS Honors Residents With Birthday Party

The WSCS of First Methodist Church honored those having birthdays in the Nursing Home Tuesday, February 20, 2 p.m.

The program opened with the singing of gospel songs, which the residents enjoyed very much. A corsage was pinned on each one celebrating birthdays.

The table was laid with a white linen cloth with a centerpiece of assorted flowers and pink candles. Red punch and angel food cake were served to all those able to attend the celebration.

Those celebrating birthdays this month were: Mrs. I. W. Haney, 88; Mrs. Marvin Green, 88; Mrs. Charisie Glasscock, 77 and Henry Smith, 85.

Brooke says Dr. King's stand hurts civil rights.

HERE'S WHERE TO DINE and DANCE

Enjoy the Finest Food in Eastern New Mexico
 STEAK, SHRIMP, LOBSTERS & OYSTERS ON THE HALF SHELL
 And other Taste Tempting Delights Served From 11 a.m.

Entertainment Nightly
For Your Listening And Dancing Pleasure
Now Featuring Harry Skan, appearing nightly at the piano.

FOR RESERVATIONS CALL
 AREA CODE 505, 763-4433

AT SECOND and MAIN Clovis, N.M.

OFF THE LOBBY OF THE HOTEL CLOVIS

Lazbuddie News

By Mrs. C. A. Watson

Weekend visitors in the James Harvey home were Mr. and Mrs. C. M. Wright and Lesa, also Mrs. Hicks and Norman, Jr., all of Houston.

Mrs. Wright and Mrs. Harvey are sisters and Mrs. Hicks is a niece of Mrs. Harvey.

Mr. and Mrs. David Beeson visited the James Harveys Sunday. She is the Harvey's daughter, the former Cynthia Harvey.

A banquet was held in the Lazbuddie First Baptist Church dining room, Wednesday evening, Valentine Day. The event was to honor the GA members of the church. The girls had been studying Mexico, their way of life the past weeks, so the theme for the program was concerning Mexico.

Mexican food was prepared and served by four WMU mem-

bers. They were Louise Agee, Lucille Barnes, Billie Mitchell and Mildred Redwine. Hazel Bradley and Katherine Hardage are counselors for the GAs. All the members were present with their parents as guests.

Annie Cargile, Lazbuddie, and Odie Elder of Hub exchanged double wedding vows Wednesday afternoon in Farwell with Rev. J. L. Bass, pastor of the First Baptist Church, Farwell, reading the ceremony.

Larry Davis, son of Mr. and Mrs. Freeman Davis, has returned to school after several days absence since having surgery on one of his knees in the West Texas Hospital at Amarillo. He is recuperating nicely.

Mrs. Freeman Davis attended the funeral of her grandmother, Mrs. Daisy Pack of Vian, Okla. Mrs. Pack, 82, passed away in Vian Monday, February 12, after a short illness. Her funeral was Wednesday, February 14.

Birthday greetings this week go to James Gulley, Jimmie Noland, Rosa Ovalla, Arthur Wilkins, Jauana Beach, Reta Davis, Mitchel Oliver, Helen Balders, Kirby Burch, Mrs.

Paul Templeton and Bobby Redwine.

Also, Charlie Garza, James Miller, Ronald Mayfield, Terry Scott, Marlene McDonald, Leon Watson, Sandra Lou Farley, Johnnie Broyles, Larry Hodges, Leslie Barber, Mary Ellen Herrera, Deward Ivy, Rickie Flores and Bob Blackburn.

One Minute Sports Quiz

1. Why is Dick Duffy known in boxing circles?
2. When is the British Lawn Tennis Association due to be suspended from the ILTP?
3. When does the U.S. Lawn Tennis Association meet?
4. When does baseball's spring training open?
5. How many exhibition games do the New York Yankees play this spring?

The Answers

1. He was knocked out in fifteen seconds of round one recently.
2. April 22nd.
3. February 3rd.
4. Pitchers report around February 20th, others around March 1st.
5. 31, including four in Mexico.

LONGHORN STAMPEDE

By Ronald Mayfield

The Lazbuddie FFA had another good year at the County Stock Show this year.

In the lamb division, Monte Barnes and Pablo Mendoza had the champions.

SHEEP DIVISION
Champion Southdown: Monte Barnes.
Champion Hampshire: Monte Barnes.
Champion Fine Wool: Pablo Mendoza.

Second Southdown: Ronald Mayfield; Second Hampshire, Wesley Barnes; Second Fine Wool, Pablo Mendoza; Third Southdown, Monte Barnes; Fourth Southdown, Wesley Barnes; Fourth Hampshire, Ronald Mayfield; Fourth Fine Wool, Derrel Embry; Fifth Hampshire, Eddie Carthel; Tenth Hampshire, Larry Davis and Fourteenth Hampshire, Pablo Mendoza.

BARROW DIVISION
Grand Champion Barrow, Rick Seaton, Crossbreed; Reserve Grand Champion Barrow, Ronald Mayfield, Hampshire; Champion Duroc: Rick Seaton.

Champion Poland China; Derrel Elliott.
Reserve Champion Chester: Loy Dale Clark.

Reserve Champion Duroc: Ronald Mayfield.
Reserve Champion Poland China: Danny Clark.

Reserve Champion Hampshire: Theresa Seaton.
First Chester White, Scott Brown; First Poland China, Randy Bush; Second Crossbreed, Theresa Seaton; Third Chester White, Gary Elliott; Third Light Duroc, Bobby Gleason; Third Heavy Duroc, Scott Brown; Third Poland, Bobby Gleason; Third Crossbreed, Theresa Seaton; Fourth Chester, Danny Clark; Fifth Duroc, Larry Cox; Fifth Crossbreed, Derrel Embry; Eighth Duroc, Stan Treider and Ninth Duroc, Bobby Gleason.

STEER DIVISION
Third, Bobby Redwine.
Fifth, Bobby Redwine.
Sixth, Gail Morris.

Sooners Win Tourney: First Place

With only seconds to play, Tommy Clements brought the Oklahoma Sooners from behind and clinched first place in the final round at Saturday night's windup of the seventh and eighth grade intramural basketball tournament.

After trailing the first three quarters of the game, the U.C.L.A. Bruins had shot out in front in the hotly contested game and maintained a lead for about three minutes of playing time. Sammy Finch, who scored 13 points for the Bruins, brought the Bruins from behind in the fourth quarter but the team lost out in the final seconds.

At the one-quarter buzzer, the Oklahoma Sooners led with a score of 6-3 with tight defensive actions on both teams. At halftime, the score stood at 17-13 for the Sooners and at the three quarter mark it was Sooners 25-22.

Sammy Finch was high pointer for the Bruins with 13 points, Eugene Clemmons had 8, Tyrone Clemmons and John Street each had 4 points and Charlie Vela and Larry Shafer each had 1 point.

Terry Wheeler led the scoring for the Sooners with 10 points, followed closely by Tommy Clements with 9, Charles Ray Young 8, Larry Mitchell with 6 and Danny Blaylock had 2 points.

One interesting sidelight of the game - the coaches, Randy Field and Lee Clodfelder for the Sooners and Bobby Hayes for U.C.L.A. each had a fast, small player on their team; Larry Mitchell for the Sooners and Eugene Clemmons for the Bruins. These two players were set up to guard each other.

In the first game of the evening Mike Riley and Johnny Hayes coached their team to victory as the Oklahoma State Cowboys lassoed the Kansas Jayhawkers, coached by Don Heathington.

The cowboys led all the way in the game and won 38-16. Billy Riels was high pointer for the Cowboys with 12 points

and was followed by Raymond Davenport with 9, Mark Long and Zan Walker each with 6, James Slaughter 3 and Dewayne Williams with 2 points.

For Kansas, Ronnie Meason had 7 points, Steve Wolfe 4, Gary Lackey 3 and Delmer Bleeker 2 points.

Bobby Burge and Larry Calvert efficiently refereed the first two games.

After losing the first two games of the tournament, the Texas Tech Red Raiders, who were coached by Jimmy Step-toe and Bobby Hayes, led all the way in the consolation game.

They defeated Texas Western Miners by a score of 32-25. Julian Vela, who led the scoring in the game for the Raiders, also had the high points of the entire tournament. He made a total of 17 points in the game on Saturday night. Terry Burchel hit for 10 points, Mike Kimbrough had 3 and Howard Kelly 2 points.

For Leroy Medlock's Texas Western Miners, a tiny seventh grade player, Roger Williams, led the scoring with 9 points, followed by Chris Knight with 8, Mike Slaydon with 3, Kenneth Rangel and Paul Bell each with 2 points and Johnny Bickel with 1 point.

When the Houston Cougars met up with the Baylor Bears, action got fast and furious. In play for third place Saturday night, the Houston Cougars who were coached by Rand Baker won in the final 10 seconds of the game after the score was tied 38-38 with 39 seconds to play in the game.

Ricky Favor's Baylor Bears fought bravely, but lost out in the final analysis to the Cougars.

Billy King led the scoring for his team and for the game as he lobbed 11 points through the hoop. Mark Brunson had 10 points for Houston and Tommy Glass had 4, Tim McCormick 3 and Mike Carpenter 1 point to wind up the scoring for Houston.

ROMNEY ON BOMBING
Governor George Romney of Michigan said that he was opposed to a bombing pause in North Vietnam unless there was evidence it would lead to a satisfactory settlement of the war.

Lonnie Ferris hit 10 points for the Bears, Jimmy Lambert had 7, Steve Wright 5, Kerry Wagon 3, Benny Coussatte 2 and Alex Yarra 1 point.

Alford Bleeker and Bucky Taylor did a good job refereeing the final two games of the tournament.



Rev. Jimmy McGuire

Revival Will Begin at West Camp Church

Revival services will be conducted at the West Camp Baptist Church during the week of February 25 through March 3. Evangelist will be Jimmy McGuire, pastor of the Arnett-Benson Baptist Church, Lubbock. Rev. McGuire was born and reared in the Oklahoma Lane community and is a graduate of Wayland Baptist College in Plainview. He has pastored at churches in Floydada, Abernathy and Post and is married to the former Joyce Doshier of the Oklahoma Lane community.

In addition to the regular Sunday services, daily services are scheduled twice daily at 9 a.m. and 7:30 p.m. Rev. Dale Ward, pastor of the West Camp church said "The services are open to the general public."

SHOP THESE HONEST VALUES

Boy's Dress Jeans
Reg. \$8
\$2²² *St. Clair's*

HONEST BUYS!

Ladies' DRESSES \$2²²

Children's SHOES \$2²²

Children's Asst. Colors JACKETS Vinyl \$2²²

Girl's Size 7 to 14 DRESSES \$1²²

RECEIVING BLANKETS 22¢

The Fair Store
120 Main, Muleshoe

WASHINGTON'S BIRTHDAY SALE
1 DAY ONLY!
Thursday, Feb. 22

BUTTONS
Reg. 29¢ Card **22¢**

22¢ OFF ON THE DOLLAR OF EACH PURCHASE...
(ON \$1 PURCHASE OR MORE)

Dot's Shop
209 E. Ave. B

JOIN OUR WASHINGTON'S BIRTHDAY **SELL-A-BRATION**

Prices Good Thursday, Friday & Saturday, Feb. 22, 23, 24 Only!

WHITE'S BATTERIES

6 VOLT BATTERY \$6²² WITH EXCHANGE

12 VOLT BATTERY \$9²² WITH EXCHANGE

These 4-Ply Nylon Tires Are Fully Guaranteed...25,000 Miles

BUY ONE AT REGULAR PRICE-AND GET THE NEXT ONE FOR ONLY **22¢**

EXAMPLE:
775x15 Blackwall 4-Ply Nylon.
1st Tire \$24.95+ \$1.86 Tax
2nd TIRE **22¢** PLUS TAX

WHITE'S **WHITE'S** **WHITE'S** **WHITE'S** **WHITE'S** **WHITE'S** **WHITE'S** **WHITE'S** **WHITE'S** **WHITE'S**

WHITE'S **WHITE'S** **WHITE'S** **WHITE'S** **WHITE'S** **WHITE'S** **WHITE'S** **WHITE'S** **WHITE'S** **WHITE'S**

Triple Written Guarantee
1. FREE 30 DAY REPLACEMENT GUARANTEE #1
2. 25,000 MILE TREAD WEAR GUARANTEE #2
3. 36 MONTH SERVICE GUARANTEE #3
*Guarantees apply to all tires purchased and used on cars, trucks, vans, and light trucks. Excludes heavy trucks and trailers. See dealer for details.

GUARANTEED 25,000 MILES
Against All Road Hazards And Wearout

• Low Profile Design Runs Cooler!
• 4 Full Ply Nylon Cord Body!
• "Miracle Rubber" Tread for 15% Longer Life & Greater Control!

"Your Home Owned Discount Store"

POYNOR'S
WHITE STORE'S, INC.

303 Main Muleshoe Phone 272-3511

STATE CAPITAL Highlights AND Sidelights by Vern Sanford

AUSTIN--State attention continues to center on the embattled Texas Liquor Control Board. Speaker Ben Barnes appointed a special subcommittee from the House State Affairs Committee to study possible changes in the election laws. Rep. Dick Cory of Victoria, committee chairman, also heads the subcommittee. Other members are Reps. James Sluder of Naples, Bill Clayton of Springlake, Cletus Davis of Houston and Roy Garwood of San Antonio.

Cory stressed that the committee will not investigate Board operations. It will look into the cumbersome liquor laws which have not been modernized since they were first adopted in 1935. Chairman Cory says the panel will be ready with its recommendations (which conceivably could include legalization of liquor-by-the-drink sales) "whenever Governor Connally calls a special session of the Legislature."

LCB itself has drafted a set of recommendations which include the provision that no private clubs, veterans or fraternal organization can serve liquor over the bar in dry areas without local option election approval.

A veteran lawman, O. N. (Newt) Humphreys, Jr., was chosen by the Board to take the vacant job as assistant to Administrator Coke Stevenson, Jr. Humphreys, 43, is a native of Brenham. His father was chief of police there. The new LCB assistant chief has been with the Texas Department of Public Safety since 1948 and for 11 years has been head of its intelligence division.

His selection led to speculation that the LCB might in a few months move Humphreys up to administrator. But Stevenson said that he has no intention of resigning while the agency is under fire.

In a unique way, the LCB got involved in the governor's race. Lieut. Gov. Preston Smith was critical of the decision by Barnes to name a special committee. Then Eugene Locke of Dallas, one of Smith's opponents in the Governor's race, said the liquor laws obviously need revision and that Smith should have provided leadership toward that end.

Gov. John Connally's declaration that state legislators have been involved in "influence peddling" efforts with Stevenson, and his refusal to grant special treatment kept his salary down, led to some checking.

A study of the appropriations laws for the past 10 years shows that Stevenson's salary was generally held to about \$4,000 less than those of comparable department heads. It was only last September 1 that his salary was brought to within \$1,000 of two other agency heads.

on the line and campaigns still in low gear, favorite capitol speculation is the date of the upcoming special legislative session.

Governor Connally must call one in order to pass a 1969 budget and a new tax bill. This has to be done before September 1, start of the next fiscal year. Otherwise, there will be no money for continuation of state services.

Big question is when? It has been widely assumed that Connally will wait until around June 3 when the primary elections will be over.

Since the governor said that he may ask legislators to consider liquor-by-the-drink legalization and conflict-of-interest curbs, speculation on the session's date has flared anew. It is felt that he may have an earlier date in mind, like maybe March 4. Senate Secretary Charles Schnabel "predicted" this starting time in a Valentine Day letter to senators. Later he said he wrote with "tongue in cheek" and wasn't really serious.

Arguments run something like this:

FOR JUNE--Legislators won't vote for a big tax bill with elections staring them in the face, and will resent having campaigns interrupted. Early session would put friends as well as foes on the spot and might result in defeat of some. Lawmakers are reluctant to vote for tax measures until the last minute, anyway; and along about July and August, they can't put it off any longer.

FOR MARCH--After their election lame duck legislators would be rebellious toward any tax program or other controversial measures submitted by the governor. More time might be needed to pass a major tax bill than would be allowed by a June session. New Democratic nominee for governor will be known by June, and the legislators may be inclined to look to him for leadership and ignore Connally's proposals.

Only man really in position to know is John Connally. He says he hasn't made up his mind -- and might not for several weeks. But adds "Any date is a possibility."

APPOINTMENTS ANNOUNCED--Governor Connally selected Consumer Credit Commissioner Francis A. Miskell as a member of state Constitutional Revision Commission. Sen. Ralph Hall of Rockwall, senate president pro tempore, has been designated state campaign manager for gubernatorial candidate John Hill.

William F. (Bill) Carter, press secretary to the governor, will return to his old job as DPS public information officer on March 1.

James J. Kelly will serve as acting executive director of the Texas Industrial Commission.

Kyle Thompson, capitol bureau head of United Press In-

ternational, is handling press relations for gubernatorial candidate Eugene Locke.

COURTS SPEAK--Texas Supreme Court has held that: Cities should not license door-to-door insurance salesmen (in a case originating in Hillsboro). City of Beaumont and its music commission are not responsible for injuries to a woman who fell while attempting to return to her seat at a concert in the city auditorium; Henderson County district court must consider a land vacancy claim; a jury trial must be held in an Amarillo man's suit against a railroad after the driver of the car in which he was a passenger crashed while trying to avoid hitting a train.

High court also agreed to hear arguments on March 27 in a San Antonio case involving a father's right to prevent a divorced wife from legally changing the name of their child.

Court of Criminal Appeals affirmed the death penalty assessed 19-year-old Johnny Rudy Enriquez for murder of a Beville nurse -- one of five persons he was accused of slaying within six hours April 25, 1966. Trail of death extended from Corpus Christi, through Beeville and into Wilson County.

OIL DEMAND--Continued blockage of the Suez Canal and the TAP pipeline in the Middle East again has zoomed demand for Texas oil.

Railroad Commission increased February oil production allowable from 47 to 49.6 percent of potential, retroactive to February 1.

Commission set March factor at the same level, responding to demand by producers. New allowable will permit maximum production of 3,732,485 barrels a day, compared with 3,588,958 under 47 percent factor.

ATTORNEY GENERAL RULES--State Department of Public Welfare is required to make "medicaid" payments direct to doctors and hospitals for medical care of welfare recipients, says Atty. Gen. Crawford Martin.

In other recent opinions, Martin held that: Public junior colleges are local educational agencies, providing "public free" secondary education at public expense and subject to public supervision and direction; and the State Insurance Commissioner does not have authority to approve an amendment to an insurance company's charter, which, in effect, transforms it into a commercial corporation required to have a charter from the Secretary of State.

DRAFT QUOTA UP SHARPLY--Texas Draft Boards next month must furnish the largest monthly quota of young men for military service in nearly two years.

Col. Morris S. Schwartz, state Selective Service director, said the local boards have

been called on to provide 1,948 men -- most since the 2,012 - man quota of November 1966. Low point in the interim was 674 men last February.

This year's monthly quotas have been 1,165 men in February and 1,659 in January. National call for March induction is 39,000 men. All are for the Army.

FIRE RATE CUT PROPOSED--State Board of Insurance proposed its first cuts in seven years (average of 3.6 percent) in statewide fire, extended coverage and home owners insurance premiums.

Rate experts suggested 4.4 percent reduction in fire premiums, 3 percent in extended coverage and 3.1 percent average for home owners.

Fire and extended coverage rates are set statewide, and homeowners rates are figured on a three-region basis due to weather hazards.

If adopted, rates would be effective June 1. Biggest money saving on homeowners' premiums would be in 10-county Sherman area where rates are now high.

FISHING AGREEMENT SIGNED--Texas and Louisiana fishermen soon will be able to fish in boundary waters of the two states with license or exemption from either.

Parks and Wildlife Commission signed such an agreement with Louisiana officials. It takes effect in 30 days and applies to Sabine Pass, Sabine Lake, Toledo Bend Reservoir and Caddo Lake.

PWC Chairman Will Odom said this reciprocal agreement climaxed two years of work. He expressed hope that Texas can work out similar pacts with Arkansas and Oklahoma.

Odom said that no two-state reciprocal hunting licenses can be adopted.

SHORT SNORTS
Carl V. Ramert of Yoakum has been appointed District Engineer by State Highway Engineer J. C. Dingwall.

Texas Industrial Commission named James J. Kelly as acting executive director.

Texas Committee on Natural Resources vigorously protested the lease of Meridian State Park property for a nine-hole golf course.

Cotton farmers in Hudspeth and El Paso Counties have until February 29 to clean their fields of stalks to protect against pink bollworms.

Governor Connally approved a regional planning grant of \$5,500 for the Concho Valley Council of Governments, San Angelo.

State Board of Health allocated more than \$17,000,000 in Hill-Burton hospital construction funds to 40 projects.

Cause and Effect
Hub--(at supper table)--
What's the idea of all this canned stuff?
Wife--I've canned the cook, dear.

The Sandhills Philosopher



Editor's note: The Sandhills Philosopher on his Johnson grass farm discusses the crisis situation this week.

Dear editor:

Although it's gotten to a point where a man opens his newspaper these days wondering, well, what new place in the world did trouble break out last night, I screwed up my courage and opened a copy of a paper a magazine salesman dropped out here while getting in his car one jump ahead of my dog. Understand, I've got nothing against magazine salesmen, the difficulty was between him and my dog and I don't take responsibility for the attitudes of my dog, any more than Frenchmen are responsible for what DeGaulle says.

After checking the latest reports on Viet Nam, Hanoi, Greece, Egypt, Israel, North Korea, and New Hampshire, I noticed a smaller item which reported that the Secretary of the United Nations, U. Thant, said that "1967 produced more crises than any other year in history."

What the United Nations ought to do is buy Mr. Thant a new adding machine.

Take any year, it doesn't matter which one, and if you check up on it closely enough you'll find it produced more crises

than any other year, provided you check on it while it's fresh in your mind.

This is just the second month, but 1968 already has produced more crises than 1967, with 10 more months to go and 1969 still to come.

It's gotten so that a country that can't produce at least one crisis a week just isn't trying. DeGaulle used to do better than that, but lately he's been crowded out. He doesn't know that if you can't produce a brand new one now and then, using the old ones over and over gets tiresome. You get to feeling sorry for France when some little country like Viet Nam no bigger than the state of Florida can beat her off the front pages weeks on end. In the crisis race, Viet Nam wins as consistently as the Green Bay Packers.

I'll tell you, if man doesn't learn to ration his crises, string them out instead of having one on top of another, nobody is going to take them seriously, which would be a crisis of a different sort.

Yours faithfully,
J. A.

Senate plans inquiry into diet pill industry.

DOWN GO PRICES FOR GEORGE
MEN'S SWEATERS
\$2²² to \$10²²
St. Clair's

WINTER
CAR CARE SPECIALS

GET AN EXPERT OVERHAUL
Have your car purring like a kitten. See us for all your engine repairs. **DRIVE IN TODAY!**

PLAINS AUTO SERVICE
(ACROSS FROM CASHWAY)
500th Main MULESHOE Phone 272-4576

GUARANTEED AUTO REPAIRS

WHO KNOWS?

1. Which is the smallest of the major planets of the sun?
2. How many keys are there on a standard piano keyboard?
3. When was Louisiana purchased?
4. For what does "NATO" stand?
5. Who was the author of "Captains Courageous"?
6. Where may one find the statement, "Blessed is the nation whose God is the Lord"?
7. Who was the first Secretary of the Treasury?
8. Who is the present Secretary of Treasury?
9. Where is the highest point on the Atlantic Coast between Maine and Florida?
10. Who wrote, "In the Spring a young man's fancy...?"

Answers To Who Knows

1. Mercury.
2. 88.
3. The U.S. took possession on December 20, 1803.
4. North Atlantic Treaty Organization.
5. Rudyard Kipling.
6. Psalm 33:12.
7. Alexander Hamilton.
8. Henry H. Fowler.
9. Todd Hill, Staten Island, 409.8 feet.
10. Alfred Tennyson, in "Locksley Hall."

The word from Ford Country:

Torino's wheelbase is this much longer than 38 other intermediate size cars.

Any way you measure it, that adds up to more value.

1968 TORINO GT FASTBACK

FORD COUNTRY
Land of Better Ideas

Torino gives you more car for less money. Our smooth-riding 116-inch wheelbase Torino gives you more rear legroom than its 112-inch-wheelbase competitors. Luxury? It's the best intermediate we've ever offered. And big stocks mean big savings.

See Your Texas Ford Dealer
MULESHOE MOTOR CO.
Muleshoe, Texas

Friday & Saturday, Feb. 23-24

8 99¢
KING SIZE CREATIVE COLOR PORTRAITS FOR ONLY

NO LIMIT

PHOTO HOURS
9 A.M. TO CLOSING

GET PICTURES MADE OF GRANDPA, GRANDMA, DAD, MOM AND ALL THE LITTLE ONES AT THESE SAME LOW PRICES!

CREATIVE COLOR PHOTOS

JIM'S PAY 'N SAVE
Big Shurfine Sale is Now in Progress at
JIM'S PAY 'N SAVE

WE CANNOT TELL A LIE!

We Chopped This Price For 'OLE GEORGE' SPECIAL...ONE DAY ONLY!
THURSDAY, FEBRUARY 22

MAYTAG WASHER
5 CYCLE

\$222²²

GORDON WILSON APPLIANCE



The July 4 Committee, headed by Judge Don Cihak, has begun work for this year's celebration. Tentative plans call for a western theme which will emphasize the Golden Anniver-

sary of the founding of Bailey County, a Ride-In Breakfast, a Historical Antique display, the dedication of a historical marker on the courthouse square, an old settlers reunion, a historical pageant, entertainment, and a gigantic fireworks display. There will be further study given to other possible activities that will add to the success of this annual celebration.

The Muleshoe Area Women's Service Committee of the Muleshoe Chamber of Commerce met at noon Monday, February 19, and began laying groundwork for this year's activities. The purpose of this organization is to aid the program of work of the chamber in any way necessary. They will work closely

with the Fourth of July Celebration and will head the decorating committee for our annual banquet next year. These ladies are interested and enthusiastic and are currently seeking new members. Their officers are: Jeri Nell Wagon, Chairman; Mickey Faust, Vice Chairman and Robin Taylor, Secretary-Treasurer.

The Muleshoe Ambassadors will be headed this year by John Shelton. Plans are presently being made for this year activities.

The Chamber of Commerce would like to congratulate the Muleshoe Area United Fund, the Young Farmers, the Board of Directors of the Bailey County Livestock Show, J. K. Adams, the four county agricul-

ture teachers, the Muleshoe Public Schools, and everyone else who made this year's show an outstanding event for the Muleshoe area.

All businesses are urged to participate in the George Washington Birthday Sale on Thursday, February 22. This project, which is an annual event of the Chamber's Business Activities Committee, is being headed by Haney and Paul Poyner.

The Christmas Decorations Committee, headed by Robert Alford and Frank Ellis, will meet Friday, February 23, with a representative of the L. C. Williams Company to discuss the possibility of purchasing new decorations for Muleshoe.

There will be a Junior High playoff game between Farwell and Springlake-Earth on Thursday, February 22, at 7:30 p.m. in the Junior High gym. This event is a project of the Chamber of Commerce in conjunction with the Muleshoe Schools. We feel that this event could lead to larger playoff games for Muleshoe at our outstanding Junior High Gymnasium. Members of the Chamber will sell tickets at the gate for this game.

The annual meeting of the

Muleshoe Area Industrial Foundation will be February 27 at the Richland Hills cafeteria. There will be a financial report, discussion of past work and future plans, and an election of two directors. Chairman Harmon Elliott and Dr. Charles Lewis' terms expire this year. Larry Milner of Southwestern Public Service's Industrial Department will be the featured speaker. All members, potential members and interested citizens are urged to attend.

Calendar of Events
February 22 - George Washington Birthday Sale.
February 22 - Farwell-Springlake Basketball Game, 7:30 p.m.
February 23 - Olton Chamber banquet.
February 24 - Finals of Jaycee Volleyball Tournament.
February 27 - Executive Board Meeting, 10 a.m.
February 27 - MAIF Annual Meeting, 7:30 p.m., Richland Hills Cafeteria.
March 1 - Castro County Farm Labor Housing - Open House - 10:30 a.m.

Enoch News

By Mrs. J. D. Bayless

The Enochs WMU ladies met 9:30 a.m. Tuesday in the Fellowship Hall of the church. A stewardship play, "Wait A Minute" was presented by Mrs. J. O. Dane, Mrs. Quinton Nichols, Mrs. W. M. Bryant, Mrs. Harold Layton, Mrs. Ray Seagler, Mrs. Junior Austin, Mrs. Dale Nichols, Mrs. Donald Grusendorf and Mrs. Shortie McCall.

Following the play, everyone present enjoyed a Valentine party. The serving table was laid with a red cloth overlaid with a white lace cloth, centered with a large red valentine and two heart-shaped red velvet cakes with rose-pink icing decorated in white. Refreshments were cake, coffee and Kool-aid.

Those present were Mrs. Shortie McCall, Mrs. Carl Hall, Mrs. Chester Petree, Mrs.

Keith Price, Mrs. J. D. Bayless, Mrs. Junior Austin, Mrs. Donald Grusendorf, Mrs. L. E. Nichols, Mrs. Ray Seagler, Mrs. Quinton Nichols, Mrs. W. M. Bryant, Mrs. C. C. Snitker, Mrs. Harold Layton, Mrs. J. O. Dane and Mrs. Dale Nichols.

The Gospel Harmonizers from Borger sang at the Missionary Baptist Church last Sunday afternoon. Those attending from Enochs were Mrs. Alma Altman, Mrs. Ray Seagler and Mrs. W. B. Peterson.

David Coffman of Odessa, son of Mr. and Mrs. Clyde Coffman of Morton, a nephew of Mrs. J. D. Bayless, underwent surgery in Odessa Hospital last Monday. He was able to return to his home Friday.

Mrs. Preston Harrison was a patient in the Green Memorial Hospital from Monday until Saturday.

A 1966 Ford Stationwagon owned by Pete Thomas, was stolen February 8, northwest of Morton. It was found abandoned in Hereford the next day.

Mrs. Charlie Byars drove to Brownfield Tuesday to get her grandsons, Robert and Tommie Joe Hardaway. They spent the week with their grandparents, Mr. and Mrs. Byars, while their parents, Mr. and Mrs. H. L. Hardaway went to Ralls to find a house where they will be moving soon. Mrs. Hardaway will be chief operator at the telephone office there. She will begin her new job February 26.

Robert and Tommie Joe both had the chicken pox last week.

Other guests in the Charlie Byars home Friday night and Saturday were his brother and wife, Mr. and Mrs. J. F. Byars from Odessa.

The beautiful snow that fell last week brought more moisture to our area, which was appreciated by the farmers and ranchers.

Mr. and Mrs. Pete Thomas spent Thursday night in the home of his sister, Mr. and Mrs. G. M. Kipe and family at Great Bend, Kan. Mr. and Mrs. T. A. Thomas returned home with Pete and his wife Friday.

Those from our area winning door prizes at the Bailey County Electric Cooperative annual meeting Saturday at the Cochran County auditorium, were first prize winner, Leon Kessler, a Presto Instant Coffee and Tea Brewer; Raymond Hall, a Lady Sunbeam Flair Hairdryer, of Morton. It was found abandoned in Hereford the next day.

N. McCall, a Presto Electric Hot Dog Cooker; Mrs. J. M. Angel, a Westinghouse Clock-Radio and A. J. Wallace, a Sunbeam Steam-Dry Iron.

We wish to say congratulations to Miss Patricia Grusendorf, a junior student in the Bula school for being selected to represent Bailey County Electric Cooperative in "The Government in Action" youth tour in Washington in June.

WASHINGTON'S BIRTHDAY SALE

BATH SCALES White, Black, Pink & Yellow	\$2²²	CLAIROL KINDNESS INSTANT HAIR SETTER	\$18²²
HAIR SPRAY Lustre Creme	22¢	LIPSTICK DU BARRY GLISSANDO Reg. \$1.75 to \$2.50	82¢

WESTERN DRUG

Bula Meets Spade At Littlefield

A one round, regulation basketball game between Bula and Spade will be played in Littlefield High School gym at 8 p.m. Monday, March 4.

Admission will be 50 cents for youths and \$1 for adults. The game is being sponsored by the Littlefield Independent School District and the Littlefield Chamber of Commerce.

Officials will be Dale Weaver and Jerry Estep, Amherst with Weaver as head official.

Hand Labor Making Fast Comeback

Bueford Scarbrough, manager of the Texas Employment Commission office in Muleshoe, reports that mechanization has come fast to this part of Texas. Hand labor in the harvest of cotton has diminished considerably.

However, in the last few years vegetable growing is fast becoming an industry on the South Plains. At this time of the year our local crews and crews in the lower Rio Grande Valley of Texas are making commitments for work throughout this year. Securing this type of labor is becoming more competitive each year.

Scarbrough urges vegetable growers on the South Plains who will have need for vegetable harvest hands this year to contact the nearest office of the Texas Employment Commission as soon as possible in order that harvest crews can be contacted before they complete their itinerary which, in many instances, includes several states.

The Texas Employment Commission has farm offices at 420 Avenue O in Lubbock and also in Brownfield, Levelland, Littlefield, and Muleshoe.

Ernest Perez Completes Special Course

CAMP PENDLETON-Marine Private Ernest Perez, son of Mrs. Mike Perez Sr. of 1002 S. Main, Muleshoe, completed two weeks of training under simulated combat conditions in the fundamentals of day and night patrolling, employment of infantry weapons, survival methods and assault tactics at this Marine Corps base.

This individual combat training is given every Marine after his graduation from recruit training. Taught by combat experienced non-commissioned officers of the infantry training regiment here, it prepares the young Leatherneck to become part of the Marine air-ground combat team.

While in the field he was taught how to use hand grenades, a compass and the principles of map reading and land navigation. He learned how to detect and disarm mines and booby traps and, while being exposed to live machine gun fire, he learned to advance safely from one point to another.

From this course, he is scheduled to go on to more advanced training before being assigned to his permanent unit.

PRICES GET THE AX DURING HATCHET DAYS

Thurs., Fri. & Sat., Feb. 22-23-24

CANVAS SHOES

LADIES & CHILDREN'S

DAGS \$2²² Pr.
\$4.95 Val.

ONE GROUP OF Shoes \$3²² Pr.
Up to \$9.95 Val.

'Buy Several Pair at These Prices'

Allison Shoes

224 S. Main

BUSINESS DIRECTORY

Robinson's Boot Shop
127 Main - Phone 272-4721
FINE WESTERN WEAR
Men, Women & Children
SHOE REPAIR SHOP
Ike Robinson
Serving Muleshoe since 1925.

Farley Insurance Agency
Real Estate and Insurance
FARM & CITY LOANS
SERVICE BEYOND THE CONTRACT
300 West Avenue B
Off. Ph. 272-4727 Res. 272-3776

BUYING A WASHER? (OR DRYER)

Feature for Feature . . . Dollar for Dollar You Get More Quality, Performance and Dependability from Maytag!

You Pay For A Washer Twice!

- THE FIRST TIME TO BUY IT
- THE SECOND TIME FOR REPAIRS

(Typical Example)

BRAND "X"		MAYTAG	
YEAR	COST	YEAR	COST
0	Purchase of New Machine 179.95	0	Purchase New Maytag 229.95
1	-0-	1	-0-
2	Minor Adjustment 7.00	2	-0-
3	-0-	3	-0-
4	Replace Pump 21.45	4	Adjustment 6.00
5	Replace Timer 27.50	5	-0-
6	Replace Hose 8.50	6	Replace Hose 7.00
7	Machine needs transmission repair. Customer decides to buy a new Brand "X" 109.95	7	-0-
8	-0-	8	-0-
9	-0-	9	Replace Timer 19.95
10	Adjustment 6.00	10	-0-
TOTAL \$458.35		TOTAL \$262.90	

• TEN YEAR COST - BRAND "X" . . . 450.35
• TEN YEAR COST - MAYTAG . . . 262.90
MAYTAG QUALITY SAVED **187.45**

AND OFFERED MORE FEATURES AND LESS REPAIR!!
• Quality Doesn't Cost . . . It Pays

Gordon Wilson Appliance

MAYTAG

202 Main MULESHOE Ph. 272-3138

3 Cycle DRYER
With Perma-Press
\$6⁶⁰ Per Mo.
36 Mos.
Incl. Carrying Charges and Taxes
With Approved Credit

5 Cycle WASHER
With Perma-Press
\$8⁰⁸ Per Mo.
36 Mos.
Incl. Carrying Charges and Taxes
With Approved Credit

OUR COST WENT UP On Maytags Feb. 12th And So We Must Offer This Sale . . .
BUY NOW AND SAVE TWO WAYS
All Models and Colors On Sale

THINK MAYTAG
WHEN THINKING OF A Washer or Dryer!

NO DOWN PAYMENT!

4 DAYS ONLY
Thurs., Fri., Sat. and Mon.

BOTH WASHER & DRYER ONLY \$14⁶⁸ Per Mo. 36 Mos.
With Approved Credit

Buy a MAYTAG Today! Be Washing Tomorrow!
We specialize in Saturday Delivery and Installation!

Three Way

MRS. H. W. GARVIN

Mrs. C. B. Hightower underwent surgery in Methodist Hospital Wednesday.

The home of Mr. and Mrs. Jack Furgeson was the scene of a bridal shower on Wednesday afternoon honoring Mr. and Mrs. Glen Harris. Many nice and useful gifts were received by the couple.

Mr. and Mrs. Johnnie Wheeler and Mr. and Mrs. H. W. Garvin were in Lubbock Thursday on business.

The Three Way FFA boys and 4-H girls showed stock the past weekend at the Muleshoe Fat Stock Show.

Mr. and Mrs. Jack Hodnett were in Lubbock Friday on business.

Mr. and Mrs. Basel Richardson from Lubbock took his mother, Mattie Richardson, to Trinidad, Colo., last week to visit her brother and wife.

Mr. and Mrs. H. W. Garvin spent Sunday in Littlefield visiting their daughter and family, the James Gillentines.

Mr. and Mrs. Johnnie Wheeler attended the basketball games in Muleshoe Saturday.

Mr. and Mrs. D. A. Williams and son from Sudan spent Sunday with her parents, the George Tysons.

Mattie Richardson received word Sunday that her sister-in-law, Mrs. Enoch Phipps of Trinidad, Colo., had died.

Three Way Junior High was host to a basketball tournament at the Three Way gym starting last Thursday and ending Saturday night.

Lions Club of Three Way had a chili supper Saturday and Saturday night at the Three Way Cafeteria.

Bookmobile Schedule

WEDNESDAY	
Needmore	8:30-9:30
Baileyboro	9:45-10:45
Stegall	11:00-11:45
Three Way	12:00-1:00
Enochs	1:45-2:45
THURSDAY	
Progress	8:30-9:15
Okla. Lane	9:35-10:20
Rhea Community	11:45-12:00
Friona #1	1:15-1:45
Black	2:00-3:00
FRIDAY	
Hub	8:45-9:45
White's Elevator	10:00-11:00
Lazbuddie	12:00-1:00
Clay's Corner	1:15-2:15
SATURDAY	
Farwell	8:45-11:45
Friona #2	1:00-4:00



As long ago as 1958 the makers of cotton-content writing paper were showing an interest in raw cotton fiber as a supplement to the cotton rags traditionally used in their operations.

Since that time they have run almost innumerable tests on gin notes, used all-cotton bale bagging and various grades and staples of raw cotton.

Working with them and supplying samples by the dozens has been Plains Cotton Growers, Inc. as a part of the organization's quest for new cotton markets.

Last week, ten years and a six-inch stack of correspondence later, PCG negotiated the first sale of raw cotton to be used in the manufacture of paper.

The sale, 100 bales of short staple, low grade cotton grown in Lamb County, was made to Crane & Company, Dalton, Mass. Crane is one of the leading manufacturers of fine writing papers in the U. S. and is also a major supplier of the paper on which U. S. currency is printed.

Donald Johnson, PCG executive vice president, said "This 100 bales will be used in the first large scale test ever run on raw cotton fiber by the paper industry. It is a very small beginning, but it is a breakthrough toward which we have been working for years and there is reason to hope it will eventually lead to an additional market for over 300,000 bales per year."

The cotton sold had a loan value of around eight and one-half cents per pound and was sold to Crane for about 11 cents, Johnson reported. "However the important thing in this initial transaction is not price, but the fact that these 100 bales will be processed into paper and that the experience gained by Crane will be available to many other paper makers, all of whom are potential customers for this kind of cotton."

He noted that Crane has agreed to supply PCG with the names and addresses of 10 or 12 other paper makers who would logically be interested, and PCG will supply these with samples similar to those on which the sale to Crane was made.

Obtaining adequate and acceptable supplies of cotton rags

has been an increasing problem for paper makers in recent years as more and more materials are made with blends with synthetic fibers.

And according to the Writing Paper Manufacturers Association this fact has seriously hampered development of markets for cotton-content paper.

In 1963 the WPMA and PCG made an effort to get Commodity Credit Corporation to release some of its rapidly building stocks of short staple cotton to the paper industry at prices the industry could afford to pay, but USDA declined to cooperate.

Also the possibility of growing cotton specifically for the paper makers on acreage in addition to regular cotton allotments has been explored. This idea has not been abandoned, but to date USDA has refused to authorize such plantings.

Paper makers do not judge the suitability of cotton for their operations on the same basis as does the textile industry. They are not interested in staple or micronaire, only in cleanliness. No staple is too short nor micronaire too low for their needs.

"We hope to prove with this first shipment that the paper industry is a customer for raw cotton," Johnson concludes, "and whether that cotton is the low end of our normal production or is something we can produce on a high volume, low cost basis, it is still a significant step in the direction of a totally new market."

An informational seminar on cotton futures trading will begin at 2 p.m. February 29 at the KoKo Palace, 5201 Avenue Q, Lubbock.

Sponsored by the Lubbock Cotton Exchange, the event will feature addresses by the three top officers of the New York Cotton Exchange, Inc. Each will speak briefly on one phase of the futures market and a liberal amount of time will be reserved for questions and answers.

Bob Poteet, executive secretary of the Lubbock Cotton Exchange said the seminar was arranged after many area cotton producers and others expressed an interest in the possibility of using the futures market as a hedge against next year's cotton prices.

Donald Johnson, executive vice president of Plains Cotton Growers, Inc. said "At one



EVANGELISTIC TEAM--These are members of the evangelistic team which will conduct a crusade at the First Methodist Church February 23-25. They are Steve Harper, evangelist, who is a licensed preacher and currently pastor of Weinert Methodist Church in Weinert and junior at McMurry College; Cary Cauble, music director and soloist, Educational Director at Elmwood Methodist Church, Abilene and McMurry College junior and Janice Hardaway, pianist and singer, a senior in Hamlin High School, Hamlin. Her father is Rev. Cecil Hardaway, pastor of the First Methodist Church in Hamlin.

time the cotton futures market was an integral part of the cotton business and served various useful purposes. And as the Commodity Credit Corporation becomes less and less of a factor in the price of cotton it may be that some can again use the futures market to advantage."

He added that "To do so, most of us need a much better knowledge of how the market

Watering Plan Makes Difference

Lint yield was increased 27 pounds per acre (760 pounds to 787 pounds) and micronaire increased from 3.1 to 3.5 when cotton was irrigated every other row as compared to solid irrigated cotton. Based on loan price, this meant an increase in returns of \$9.60 per acre, but when calculated using the January 8, 1968 market price, returns were increased \$23.95 per acre.

Additional benefits of the every other row irrigation were reduced irrigation requirements and reduced pumping costs. However, the most significant result of this study was that the 3.5 micronaire cotton produced by the every other row irrigation was more marketable.

These were the results of an irrigation study conducted on the Jerrell Young farm at Halfway under the direction of Jim Valliant, Soil Scientist at the High Plains Research Foundation.

Detailed procedures and results of this study may be seen in the 1967 Annual Report of the Foundation.



Slipslopslap! Painting again? Get the right equipment. Look under PAINTS in the YELLOW PAGES. Where your fingers do the walking.



Crusade Plans Being Finalized

Rev. J. Frank Peery of the First Methodist Church has stated that all planning committees are making final preparations for the crusade which is to begin in this community on February 23 and continue through February 25.

Youth Evangelism, the associate evangelistic team of the Ed Robb Evangelistic Association, will be conducting the services at the Methodist Church

Fully Explained Son in college was applying pressure for more money from home.

"I cannot understand why you call yourself a kind father," he wrote his dad. "When you haven't sent me a check for three weeks. What kind of kindness do you call that?"

"That's unremittting kindness," wrote the father in his next letter.

at 7:30 p.m. each of the three evenings.

They are beginning their second year of evangelistic work and this year they began to work through the Ed Robb Association.

The team is composed of Rev. Steve Harper, evangelist; Gary Cuble, music director and soloist and Miss Janice Hardaway, pianist and singer.

BIBLE VERSE

"When you pray, go into your room and shut the door, and pray to your Father who is in secret; and your Father who sees in secret will reward you."

1. Of what well known oration is the above verse a part?
2. By whom was it spoken?
3. What does this verse warn particularly about?
4. Where may it be found?

Answers To Bible Verse

1. The Sermon on the Mount.
2. By Jesus.
3. An outward show of piety, displayed through some public praying.
4. Matthew 6:6 (RSV)

Prices Get the Ax for this Sale

GROUP BOY'S SPORT COATS

WHILE THEY LAST!

\$2²² *St. Clair's*

WHERE YOU ALWAYS BUY THE BEST FOR LESS

GIBSON'S DISCOUNT CENTER

Muleshoe, Texas

JOIN OUR WASHINGTON'S BIRTHDAY

SELL-A-BRATION SALE

Specials Good Thurs. Feb. 22nd. Only QUANTITY LIMITED

All Sales Final - No Refunds Exchanges or Lay-A-Ways

3 Only GIBSON'S Reg. \$12.57 **\$2²²**

Ladies Coats

One Group **\$2²²**

Fall Shoes **\$2²²**

4.97 to 8.77

Quantity	Gibson Regular Price	George Washington Special
153	43c	22c
2	4.37	22c
2	4.27	22c
1	18.97	2.22
3	9.88	2.22
123	36c	22c
1	10.97	2.22
3	14.96	2.22
3	10.13	2.22
14	3.77	22c
8	12.51	2.22
3	21.93	2.22
	5.87	2.22
	3.87 to 6.57	2.22
	77c	22c
	2.87	2/2.22
	2.87 to 3.67	2.22
	1.87 to 2.87	2/2.22
	6.57 to 8.87	2.22
	44c	22c
	1.97	22c
	87c	22c

Right Now!



Put your Treflan on now, well before planting.

Count on and get dependable weed control

This year don't gamble with weather fouling up your weed control. Apply and incorporate weatherproof Treflan early . . . save time at planting and get dependable grass and weed control for months regardless of the weather. Treflan works in any kind of weather . . . bone dry or gullywasher wet.

Don't wait any longer for your Treflan. So stop in or call this week . . . and get a head start on weeds this year.

we've got it!

CALL US FOR YOUR TREFLAN NEEDS!

We have the Men and Equipment for

• CUSTOM APPLICATION

or we have

• SPRAY RIGS and WATER TANKS

IF YOU WISH TO MAKE YOUR OWN APPLICATION

JONES FARM STORE

Box 487 Muleshoe, Texas Ph. 272-4300

Three Way FFA Livestock Show Held

Three Way FFA members held their annual Junior Livestock Show February 10 at the Maple Cooperative Gin. Judging the show was E. C. Gadston, agriculture teacher at Springlake. A record number of livestock were shown this year. Winners of the different divisions were:

SHEEP
LAMBS: First, medium wool, J. L. Hutcheson; Second, fine wool, J. L. Hutcheson and Third, J. L. Hutcheson and Third,

fine wool, J. L. Hutcheson.
SOUTHDOWN EWES: First, Boyd Gibbs, Second, Boyd Gibbs and Third, Boyd Gibbs.
Grand champion sheep, Boyd Gibbs and Reserve Champion sheep, Boyd Gibbs.
SWINE
LIGHT WEIGHT CROSS SWINE: First, Mike Lynskey; Second, Michael Sowder and Third, Michael Sowder.
HEAVY WEIGHT CROSS SWINE: First, 3-Way FFA Chapter; Second, Ygnacio

Alvarez and Third, Francisco Torres.
LIGHT WEIGHT DUROC SWINE: First, Johnny Pruitt; Second, Charlie Abbe and Third, Johnny Pruitt.
HEAVY WEIGHT DUROC: First, Terry Pollard; Second, Terry Pollard and Third, Bruce Pruitt.
LIGHT WEIGHT HAMPSHIRE AND OTHERS: First, Lynn Kelley; Second, Lynn Kelley and Third, Lynn Kelley.
HEAVY WEIGHT HAMPSHIRE AND OTHERS: First, Lynn Kelley; Second, Lynn Kelley and Third, Lynn Kelley.
GILTS
ALL BREEDS: First, Lynn Kelley; Second, Terry Pollard and Third, Terry Pollard.
SOWS
ALL BREEDS: First, Lynn Kelley and Second, Jackie Dupler.
Grand champion female swine Lynn Kelley and Reserve

champion female swine, Lynn Kelley.
STEERS
ALL BREEDS AND WEIGHTS: First, Johnny Furgeson; Second, Allan Davis and Third, Craig Kirby.
Grand champion steer, Johnny Furgeson and Reserve champion steer, Allan Davis.
SHOWMANSHIP WINNERS
Sheep: Mike Roberts
Swine: Charlie Abbe
Steer: Shorty Hale

When U.S. farmers open their 1968 ledger books on January 1, here's what their accounts will likely show: --Total assets of \$281 billion, Total liabilities of \$50 billion and Net worth of \$231 billion.
Total farm assets have climbed by about \$12 billion since January 1, 1967. Most of the rise this year is the result of a 5-per-cent gain in the value of farm real estate. Land values are up about \$9.5 billion from last January, pushing the estimated value of farm real estate to \$191.5 billion at the outset of 1968. Land is the most valuable asset used in farming.

Inventory values of farm machinery and motor vehicles are also up--and probably will set a new record high next January. At the beginning of 1967, farm machinery and motor vehicles were worth a record \$28.9 billion. Farmers' purchases of new equipment are up about 3 percent this year over last and have offset declines in value due to depreciation.

Livestock inventories on October 1, 1967, were also larger than a year earlier. However, lower livestock prices during 1967 likely will keep inventory values on January 1, 1968, near the \$18.8 billion of last January. Crop inventories next year probably will be slightly under the \$10 billion figure at the start of 1967, as crop prices this

Tax Man Sam Sez:

If you have a question about preparing your income tax return after reading the income tax instructions you received in the mail, IRS has three booklets that can help you. If you have farm tax problems, you can get a copy of the Farmer's Tax Guide free at any Internal Revenue Service office or at your County Agent's office. Internal Revenue sells "Your Federal Income Tax" and "Tax Guide for Small Business" for 50 cents each. "Your Federal Income Tax" answers most of the questions for an individual. The "Tax Guide for Small Business" does the same thing for a business.

Agricultural Outlook

are some of the details of the new programs:
The 1968 Feed Grain Program is designed to encourage smaller plantings of corn and sorghum grains next year, in view of the record large 1967 feed grain crop and prospects for an increase in stocks at the close of the 1967/68 marketing year.
The goal of the new program is to divert about 30 million acres from corn and grain sorghum production--or 10 million more than was diverted in 1967.
As in years past, farmers must divert a minimum of 20 per cent of their base acreage to be eligible for loans and support payments. The 1968 program provides for a loan of \$1.05 per bushel and a support payment of 30 cents per bushel for corn--the same as in 1967. Price support for sorghum grain, oats and barley are also continued at the same levels as in 1967.
In addition, farmers growing corn and grain sorghums can receive payments for diverting from 20 to 50 per cent of their base corn or sorghum acreage to soil-conserving uses. Acreage diversion payments will be based on 45 per cent of the total price support multiplied by projected production on diverted acreage. (Barley and oats are excluded from the acreage diversion provisions of the program.)
The 1967 cotton crop--estimated at 7.9 million bales--was the smallest since 1921. This crop is expected to be over 5 1/2 million bales short of 1967, 68 mill consumption and export. The 1968 Upland Cotton Program is also designed to encourage production of a higher percentage of the medium and longer staples.
The 1968 program reduces the required acreage diversion percentage for program co-operators to 5 per cent, compared with 12.5 per cent this year. The program also raises the voluntary acreage diversion permitted to an additional 30 per cent, compared with 22.5 per cent in 1967. However,

farmers used a record amount of borrowed funds for operating expenses this year, despite higher interest rates. Outstanding non-real estate farm debt is expected to total \$24.9 billion at year's end, up 14 per cent from last January. Real estate debt next January 1 is estimated at \$25.0 billion, up about 7 per cent from the start of 1967. This year's rise is the smallest in several years.
What's the overall financial outlook for 1968?
Most farmers will start the year in a relatively strong financial position, according to the 1968 agricultural finance outlook.
Cash receipts from farm marketings next year likely will exceed those of 1967, as a result of slightly stronger livestock prices and a larger volume of crop marketings. Direct government payments to farmers in 1968 are also expected to be above this year's.
But higher production expenses are in prospect, too. The gain in farmers' expenditures during 1968 could offset the gain in cash receipts.
Prices of many purchased inputs, especially labor and machinery, are expected to continue their upward trend. Machinery purchases are expected to top those of 1967 as farmers try to match their machinery to larger farming operations and to newer crop technologies.
A record crop of feed grains in 1967 will result in abundant feed supplies and lower feed costs next year. However, real estate taxes and total interest payments are likely to rise somewhat over 1967.
On balance, realized net farm income in 1968 likely will total around the \$14 3/4 billion indicated for 1967.
What's the credit picture in the year ahead?
The demand for short-term credit (for farmers' operating expenses) was strong in 1967 and is expected to increase still further in 1968. The supply of loanable funds on a short-term basis seems adequate to meet farmers' needs.
Funds for new farm mortgage loans also will be available. However, interest rates likely will remain near current high levels.
CHANGES IN GOVERNMENT PROGRAMS ANNOUNCED.
Several adjustments have been announced recently in government programs for feed grains and cotton in 1968. The changes are aimed at adjusting output more closely to demand expectations for 1968/69. Here

payments for voluntary diversion will be only 6 cents per pound in 1968, compared with nearly 11 cents this year.
COMMODITY HIGHLIGHTS
Prospects for 1968 point to little change in output of livestock and products over 1967. Beef, pork and milk production next year should remain near this year's levels.
The inventory of cattle and calves next January 1 is expected to be about 1/2 per cent smaller than the 108.5 million head on farms at the outset of 1967. As in the last two years, reductions in the number of dairy cattle on farms likely will more than offset an expected increase in beef cattle numbers.
Hog producers in 10 Corn Belt States reported last September that they would have slightly fewer sows farrow this fall and winter than in the same periods a year earlier. However, there is a plentiful supply of lower priced feed, so these plans may be revised upward in coming months.
Milk production in 1968 likely will total near the 120 billion pounds in prospect for this year. While continued gains in milk output per cow are expected, higher livestock prices and off-farm opportunities for dairy farmers suggest that dairy cow numbers will continue to decline at nearly the same rate as in 1967.
A small decline in turkey and egg output and a slight increase in broiler production is indicated for 1968. Turkey and egg output likely will be cut back from the record-high levels of 1967--in response to the lower prices and higher production costs which have prevailed this year. Although the same forces have motivated a reduction in broiler hatchery supply flocks in recent months, the uptrend in broiler production is expected to resume in 1968. Next year's gain will probably be less than this year's expected 3-per cent rise.

are some of the details of the new programs:
The 1968 Feed Grain Program is designed to encourage smaller plantings of corn and sorghum grains next year, in view of the record large 1967 feed grain crop and prospects for an increase in stocks at the close of the 1967/68 marketing year.
The goal of the new program is to divert about 30 million acres from corn and grain sorghum production--or 10 million more than was diverted in 1967.
As in years past, farmers must divert a minimum of 20 per cent of their base acreage to be eligible for loans and support payments. The 1968 program provides for a loan of \$1.05 per bushel and a support payment of 30 cents per bushel for corn--the same as in 1967. Price support for sorghum grain, oats and barley are also continued at the same levels as in 1967.
In addition, farmers growing corn and grain sorghums can receive payments for diverting from 20 to 50 per cent of their base corn or sorghum acreage to soil-conserving uses. Acreage diversion payments will be based on 45 per cent of the total price support multiplied by projected production on diverted acreage. (Barley and oats are excluded from the acreage diversion provisions of the program.)
The 1967 cotton crop--estimated at 7.9 million bales--was the smallest since 1921. This crop is expected to be over 5 1/2 million bales short of 1967, 68 mill consumption and export. The 1968 Upland Cotton Program is also designed to encourage production of a higher percentage of the medium and longer staples.
The 1968 program reduces the required acreage diversion percentage for program co-operators to 5 per cent, compared with 12.5 per cent this year. The program also raises the voluntary acreage diversion permitted to an additional 30 per cent, compared with 22.5 per cent in 1967. However,

George Washington's Birthday Special
LADIES' DRESSES
Values to \$25
\$2.22 to \$9.22
St. Clair's

TYE PLANTER — DOES NOT USE PLATES — HAS SEALED BEARINGS AND ROLLER CHAIN

- All rows adjusted for planting depth simultaneously with Three Point top link.
- Plants Cotton, Maize, Soy Beans, Castor Beans and Peanuts.
- Change Planting rate of seed or from one seed to another by turning crank on planter box shaft.

DOUBLE PLANTER COMPLETE REAR VIEW SINGLE PLANTER COMPLETE - SIDE VIEW DOUBLE PLANTER COMPLETE FRONT VIEW

TYE PLANTER SHOWN ABOVE FOUR ROW COMPLETE WITH THREE POINT TOP LINK

Your Friendly One Stop Farm Service **FRY & COX IN MULESHOE**

Jaycees Host Volleyball Tournament

Muleshoe Jaycees are playing host to volleyball teams from several area towns this week for a volleyball tournament which is being played at Muleshoe High School gym. Teams are from Muleshoe, Lazbuddie, Morton, Olton, Friona, Lariat, Springlake, Clovis, and Farwell. Teams represent both men and women volleyball players.

The tournament got under way Monday, February 19, and will continue to Saturday night when the finals will be played. Tonight (Thursday) the first game will get underway at 6 p.m. when Richland Hills Texaco men's team will meet Tide. At 6:30, Lariat women will meet First National Bank; 7 p.m. will have John Deere pitted against the Wranglers and at 7:30, Sheryley Grain from Farwell will meet Farm Chemical in the second women's game of the evening. Lazbuddie Garage will play Kountry Kchemical at 8:30 and at 9, County Line Gin will play Muleshoe Auto Parts. At 9:30 the Clodhoppers will play Production Credit Association and the final game at 10 p.m. will have Bratcher Motor Supply against ????

The winners of the Thursday night game will play Friday and Saturday nights. Admission is 50 cents for adults and 25 cents for children. The Jaycee-ettes have a concession stand and have sandwiches, popcorn, potato chips, candy and soft drinks at the gym.

Prices of many purchased inputs, especially labor and machinery, are expected to continue their upward trend. Machinery purchases are expected to top those of 1967 as farmers try to match their machinery to larger farming operations and to newer crop technologies.
A record crop of feed grains in 1967 will result in abundant feed supplies and lower feed costs next year. However, real estate taxes and total interest payments are likely to rise somewhat over 1967.
On balance, realized net farm income in 1968 likely will total around the \$14 3/4 billion indicated for 1967.
What's the credit picture in the year ahead?
The demand for short-term credit (for farmers' operating expenses) was strong in 1967 and is expected to increase still further in 1968. The supply of loanable funds on a short-term basis seems adequate to meet farmers' needs.
Funds for new farm mortgage loans also will be available. However, interest rates likely will remain near current high levels.
CHANGES IN GOVERNMENT PROGRAMS ANNOUNCED.
Several adjustments have been announced recently in government programs for feed grains and cotton in 1968. The changes are aimed at adjusting output more closely to demand expectations for 1968/69. Here

Veterans Re-Activate Land Loan Program

Texas Veterans Land Program is re-activated, according to Joe D. Vaughn, Bailey County Service officer.
All Texas veterans who served as much as 90 days, a part of which was during any time since the beginning of World War II, which has or may be classified as war-time, may be eligible to purchase land under the Texas Veterans Land Program.
The state will lend up to \$10,000 for the purchase of such land. Not less than 15 acres may be approved. If a veteran wishes to purchase a tract of land which will cost more than \$10,000, he may use his own funds for any amount above the said \$10,000.
Sherman Inman has served on the local Appraisers Board for a number of years, however, due to his active campaign for County Commissioner, he is not acting as a board member.
Bailey County Judge Don Cihak has appointed John Gunter to act with D. V. Terrell and Roy B. Young as Bailey

County Appraisers on the Texas Veterans Land Program.
Any veteran wishing to make application to purchase land under the Texas Veterans Land Program should first locate the tract of land which he wishes to purchase, contact the present owner and ascertain if the land is for sale at or near what might be considered a fair price, then write Jerry Sadler, Commissioner of the General Land Office, Archives and Library Building, Austin, Texas - 78701 and request application blanks.
It has been pointed out that a copy of separation papers be enclosed with this request for application blanks would be very helpful in speeding the transaction to conclusion.

ON DRUG LABELING
The Government has issued regulations requiring that manufacturers put more information labels on nonprescription drugs, medical devices and cosmetics. The Food and Drug Administration regulations, effective July 1, apply to products available in drugstores.

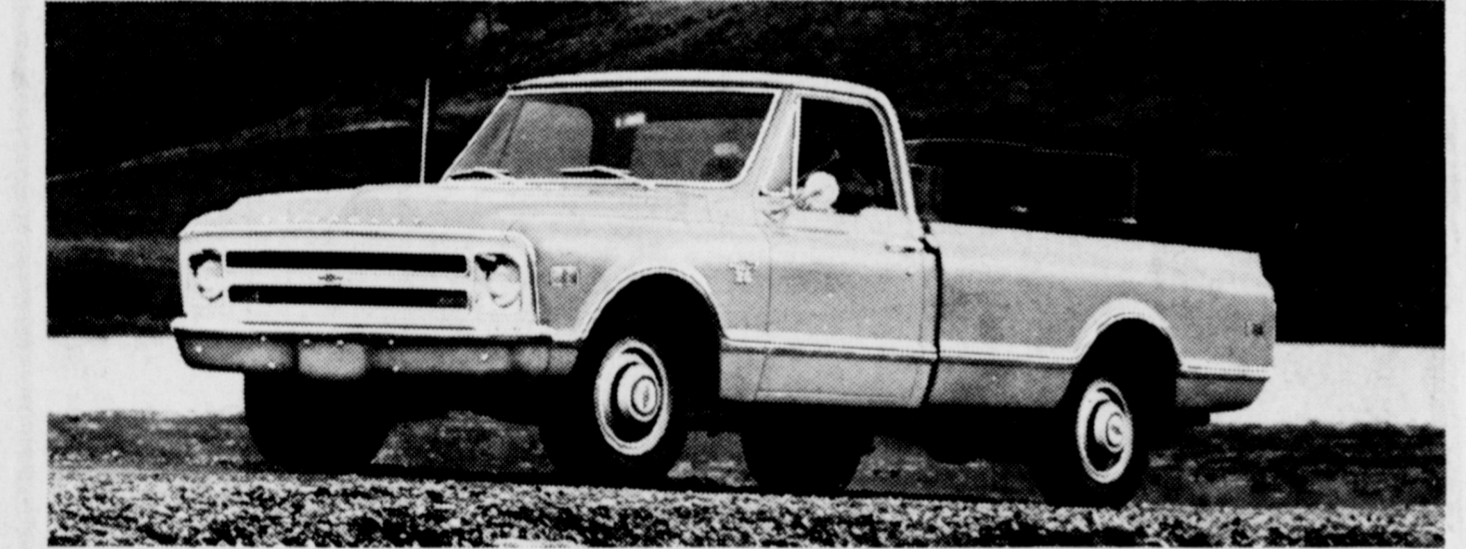

In 1/2- and 3/4-ton pickups only Chevrolet gives you all four:

- 1 Full coil spring ride**
This is the truck ride you'll like best -- with truck-built coil springs at all four wheels. Independent Front Suspension adds extra smoothness. Get the exclusive Chevrolet ride that saves wear on driver, truck and cargo!
- 2 Job tailored power**
The right power for your purpose! Save with the 250 Six--biggest standard six in any popular pickup. Larger Six and four V8s--up to 310 hp. Biggest selection of power in a popular pickup!
- 3 Double-strong construction**
Chevy pickups are double strong for years of use. Cab areas and Fleetside body side panels are double walls of sheet metal. And you get long-life benefits from new outer body construction that fights rust more effectively.
- 4 Functional truck styling**
Chevrolet's pickup design gives you performance advantages, such as road-holding stability. And driver conveniences like better visibility. See for yourself at your Chevrolet dealer's.

Get more... get all four at your Chevrolet dealer's now!

CHEVROLET Job Tamer pickups 425827

CROW CHEVROLET CO.
Muleshoe, Texas

CUT YOURSELF A SLICE OF **SAVINGS!**
Thursday, Friday & Saturday
Ladies, Juniors' & Sub-Teens'

One Rack **DRESSES** Values to \$48 **\$8.22**
One Rack **DRESSES** Values to \$30 **\$6.22**

* **2 Tables of Dresses, Slacks, Skirts & Sweaters.** *
* **One Table Values to \$26 \$3.22** *
* **One Table Values to \$35 \$4.22** *

We Are Closing Out Our Playtex Bras. And Girdles. Good Supply. 'Reduced to Clear' AT **Sweetheart Lane Muleshoe**

OPEN TODAY!

HEAP BIG MEDICINE ON YOUR INCOME TAX

No need to be sick about tax. Get Big Medicine. Sneak away from reservation first chance. Take tax to BLOCK. Save you time, worry... often much wampum, too.

COMPLETE RETURNS **\$5 UP**

H-R BLOKCO.
America's Largest Tax Service with Over 2000 Offices
115 E. AVE. D
Weekdays 9 A.M.-6 P.M., Sat. 9-5 Ph. 272-4644
"No Appointment Necessary."

TRADE CLASSIFIED SELL BUY ADS LEASE

WANT ADS PH. 272-4536

CLASSIFIED RATES
OPEN RATES
 First insertion, per word - 6¢
 Second and additional insertions - 4¢
NATIONAL RATES
 First insertion per word - 8¢
 Second and additional insertion - 5¢
 Minimum charge - 65¢
 Card of Thanks - \$1.00 Double rate for blind ads
 Classified Display - 85¢ per col. inch
 95¢ col. inch for reverses

DEADLINE FOR INSERTION
 Thursday's Muleshoe Journal - Noon Tuesday
 Sunday's Bailey County Journal - Noon Friday

The Journals reserve the right to classify, revise or reject any classified ad.

Check advertisement and report any error immediately. Journals are not responsible for error after ad has already run once.

PERSONALS

INCOME TAX PREPARATION. Mary Davis, 802 Hickory, Morrison Addition, south of Catholic Church, Ph. 272-4676. 1-7s-2tp

Make Western Clothes, Suits, Pants and Shirts, Jennie Allen, 1526 W. Ave. D, 1-7t-4tp

FOR RENT: 15 and 16 foot campers. By week, Call 272-3163. 1-35s-tfc

JUNIOR C of C
 meets every Monday, 12 Noon
 L. B.'s CAFE
 Jim Berry, Pres.

Lions Club
 meets each Wednesday, 12 Noon
 FELLOWSHIP HALL
 Methodist Church
 Jeff Peeler, Pres.

meets every Tuesday at 12:00
FELLOWSHIP HALL
 Methodist Church
Muleshoe Rotary Club
 Earl Harris, Pres.

Political Announcements

The following candidates have authorized the Journal to announce their candidacies for the offices indicated, subject to the action of the Democratic and Republican Primaries on May 4, 1968.

County Commissioner Precinct No. 1
 W.L. (Lewis) Middlebrooks
 Sherman Inman
 Matt Dudley
 Morris McKillip
 Wayne Williams

County Commissioner Precinct No. 3
 L. E. (Bud) Warren
 W. H. Eubanks
 Wayland Altman

Dist. Atty. Dist. 154
 Jack Young

County Tax Assessor and Collection
 Jean Lovelady

State Rep. Dist. 72
 Bill Clayton
 J. Frank Ford
 J. R. (Dick) Brown

Sheriff Bailey County
 Dee Clements
 Constable
 Arthur L. Bolton
 Roy Bayless

KREBBS REAL ESTATE

210 S. 1st
 Ph. 3191 or 3685

160 A. \$3500. Poss. Irrig. 16 A. \$3800 Poss. 177 A. for Veterans, allot. 640 A. Irrig. Dumas Area, \$10,000 Dn. Poss. Need 3 nice homes. 8-6s-tfc

TEXAS G.I.'s

FOR SALE 40 acre tract with well, \$10,000. Buy another 40, \$500 down. 40 years to pay. We have several tracts.

FOR SALE: 3 bedroom home with 2 baths, 1718 W. Ave. E. Smallwood Real Estate Call 272-4838 8-5s-8tc

WANTED:

Responsible party to take up payment on nice 3 BR house. Carpeted throughout, 2 baths, paneled den and kitchen combination, double garage. Call D. L. Morrison, 272-4886 or 3421 8-47t-tfc

FOR SALE:

Small tracts, good land close to Muleshoe. Consider G. I.'s, Ph. 806-946-2147. 8-6s-tfc

FOR SALE OR LEASE:

4 acres land, bermuda grass, 2 BR home. Bill Jim St. Clair, Ph. 272-4630. 8-52s-tfc

FOR SALE:

new all-brick home, near completion, 1626 Ave. C. 3 BR, 1 3/4 bath, den with fireplace, double garage. You may select carpet and light fixtures. Ph. collect, J. W. Williford, 806-983-5109, Floydada. 8-7t-tfc

FOR SALE:

nice 4 room and bath, partly furnished, well located, small down payment. Nice 3 BR brick, well located, fenced back yard. Good loan available. POOL INSURANCE AGENCY 8-8t-tfc

FOR SALE:

two bedroom house, low equity and take up payments. 1425 Ave. C. See T. R. Hall, Rt. 2 or E. H. Hall, 505 Austin, Ph. 272-4784. 8-8t-4tc

FOR SALE:

to be moved, Good three room and bath house. See it at James Robinson at Clay's Corner, 8-4s-tfc

FOR SALE:

Three room house, 324 W. 11th, Call 4304. 8-7t-tfc

FOR SALE:

OR RENT one bedroom furnished house. Small down payment, W 13th, Ph. 4932. 8-6s-tfc

FOR SALE:

Brick, 3 BR, 2 baths, large den, wall to wall carpet, double garage, fenced backyard, close to school. See at 329 W. Ave. J or call 272-3433. 8-5t-8tp

FOR SALE:

furnished or unfurnished home, with garage apt. Utility room and basement. Located near schools. Be an excellent investment for rental property. 617 W. Ave. D. or call 272-4400. 8-3S-tfc

9 AUTOMOBILES FOR SALE

PICKUP LADD PONTIAC
 NEW 1968
FOR SALE: 1959 Ford Pickup. LWB 6-cylinder, \$299.95. See at 121 W. Ave. D. 9-6s-tfc

10 FARM EQUIPMENT

FOR SALE: New 42 joints 5" with sprinkler, 20 joints 6" flow line, Or 5" with or without sprinkler. Guy Austin, 825-2664, Farwell. 10-8t-2tp

FOR SALE:

2250 ft. of 7" aluminum pipe. 40 joints 4" sprinkler with tow line. Call Amherst, 246-3696. 10-8t-4tp

FOR SALE: New Tri-Matic sprinkler system, used flow line gated and hand move sprinkler pipe. Chapman Supply Co. Muleshoe Phone 272-3473 10-7s-tfc

FOR SALE:

Good used aluminum pipe in 4"-5"-6"-7"-8" sizes, at good price. We also have the well known extruded ALCOA aluminum pipe in all sizes. We buy used aluminum pipe. Before you trade see STATE LINE IRRIGATION, MULESHOE--LITTLEFIELD--CLOVIS. 10-6s-tfc

FOR SALE:

8 rows of John Deer Flex Planter with or without tool bar See or Call Leldon Phillips, 925-3510. 10-6t-tfc

FOR SALE:

1966 Ford Truck, Air. Fully equipped, 37,000 miles. Phone 965-2953. 11-5t-6tp

FOR SALE:

"a job well done feeling" clean with Blue Lustre. Rent electric shampooer \$1. Higinbotham - Bartlett, 215 Main. 12-8t-1tc

FOR SALE:

2 roll-away beds, one 3/4 and one full size. Electric fan type heater. Like new, 2-piece living room suite, 20 L. P. records, 65¢ each. Call 965-2286. 12-8t-tfc

G. E. TV 21" color,

\$249.95, Gordon Wilson Appliance. 12-6s-tfc

CARD OF THANKS

We wish to extend our deepest appreciation to the nursing staff and Dr. B. O. McDaniel for the attentive care given our loved one, Denville Cornish, during his illness and to the people of the community for their many deeds of kindness during that time and at his death.

The food, flowers, cards, prayers and expressions of sympathy are greatly appreciated.

The Cornish family
 Carrie Arnold
 8t-1tp

WESTERN DRUG

Your Walgreen Agency

Prescriptions Drugs & Supplies for all your Veterinarian needs Fountain Service

7:00-Herald
 7:30-Cotton John
 8:00-Tom & Jerry
 8:30-Underdog
 9:00-Matinee
 10:30-Glory R.
 11:00-Church
 12:00-Meet Press
 12:30-Report
 1:00-Sugarfoot
 2:00-Experiment
 3:00-Golf
 4:00-Branded
 4:30-F. McGee
 5:00-College Bowl
 6:00-N/W/S
 6:30-Walt Disney
 7:30-Mothers-In-Law
 8:00-Bonanza
 9:00-High Chap.
 10:00-News
 10:15-Weather
 10:25-Sports
 10:30-Tonight

7:00-Roy Rogers
 8:00-Super 6
 8:30-Super Pres.
 9:00-Flintstones
 9:30-Sam & Gol.
 10:00-Birdman
 10:30-Atom Ant
 11:00-Top Cat
 11:30-Cool McCool
 12:00-Sheriff Bill
 12:30-Cotton John
 1:00-Basketball
 2:30-Laramie
 4:00-Golf
 5:00-Branded
 5:30-F. McGee
 6:00-N/W/S
 6:30-The Saint
 7:30-Get Smart
 8:00-Movie
 10:00-N/W/S
 10:30-Theatre 4

7:00-Mod. Ed.
 7:30-Cisco Kid
 8:00-Casper
 8:30-Fantastic 4
 9:00-Spider Man
 9:30-Journey
 10:00-King Kong
 10:30-Jungle
 11:00-Beattles
 11:30-Bandstand
 12:00-Lone Ranger
 12:30-Road Runner
 1:00-Movie
 2:30-Bowlers
 4:00-Wide World
 5:30-Pros
 6:00-Cisco Kid
 6:30-Boys Choir
 7:00-Newlywed
 7:30-Law, Welk
 8:30-H'Wd Stars
 9:30-Hazel
 10:00-News
 10:15-Weather
 10:25-Sports
 10:30-Late Show

7:00-Mod. Ed.
 7:30-Cisco Kid
 8:00-Big Picture
 8:30-M. Monster
 9:00-Linus Lion
 9:30-Bugs Bunny
 10:00-Bullwinkle
 10:30-Discovery
 11:00-Baptist
 12:00-Direction
 12:30-Issues&Ans.
 1:00-Basketball
 3:00-Amer. Spo.
 4:00-Movie

6:00-Bottom of Sea
 7:00-FBI
 8:00-Movie
 10:30-N/W/S
 11:00-Entertainment
 12:00-Movie

6:00-Batman
 7:00-Flying Nun
 7:30-Bewitched
 8:00-That Girl
 8:30-Peyton Place
 9:00-Marshall D.
 10:00-N/W/S
 10:30-Joey Bishop

6:00-N/W/S
 6:30-D. Boone
 7:30-Ironside
 8:30-Dragnet
 9:00-Dean Martin
 10:00-News
 10:30-Tonight
 12:00-Sign Off

6:00-News
 6:30-Tarzan
 7:30-Star Trek
 8:30-Bingo
 9:00-Special
 10:00-N/W/S
 10:30-Tonight
 12:00-Sign Off

6:00-News
 6:15-Weather
 6:25-Sports
 6:30-Daniel Boone
 7:30-Ironside
 8:30-Dragnet
 9:00-Dean Martin
 10:00-Report
 10:30-Tonight Show
 12:00-Sign Off

6:00-Report
 6:15-Weather
 6:25-Sports
 6:30-Tarzan
 7:30-Bingo
 8:00-Movie
 9:00-C. Music
 10:00-Report
 10:30-Tonight Show
 12:00-Sign Off

6:00-News
 6:00-News
 6:10-Weather
 6:20-Sports
 6:30-Voyage
 7:30-Gomer Pyle
 8:00-Movie
 10:00-News
 10:30-Investors
 11:30-Pete Gunn

6:00-News
 6:00-News
 6:10-Weather
 6:20-Sports
 6:30-Voyage
 7:30-Gomer Pyle
 8:00-Movie
 10:00-News
 10:30-Movie

6:00-News
 6:00-News
 6:10-Weather
 6:20-Sports
 6:30-Voyage
 7:30-Gomer Pyle
 8:00-Movie
 10:00-News
 10:30-Movie

6:00-News
 6:00-News
 6:10-Weather
 6:20-Sports
 6:30-Voyage
 7:30-Gomer Pyle
 8:00-Movie
 10:00-News
 10:30-Movie

6:00-News
 6:00-News
 6:10-Weather
 6:20-Sports
 6:30-Voyage
 7:30-Gomer Pyle
 8:00-Movie
 10:00-News
 10:30-Movie

6:00-News
 6:00-News
 6:10-Weather
 6:20-Sports
 6:30-Voyage
 7:30-Gomer Pyle
 8:00-Movie
 10:00-News
 10:30-Movie

6:00-News
 6:00-News
 6:10-Weather
 6:20-Sports
 6:30-Voyage
 7:30-Gomer Pyle
 8:00-Movie
 10:00-News
 10:30-Movie

6:00-News
 6:00-News
 6:10-Weather
 6:20-Sports
 6:30-Voyage
 7:30-Gomer Pyle
 8:00-Movie
 10:00-News
 10:30-Movie

6:00-News
 6:00-News
 6:10-Weather
 6:20-Sports
 6:30-Voyage
 7:30-Gomer Pyle
 8:00-Movie
 10:00-News
 10:30-Movie

Reposessed 1967 Singer sewing machine in 4-drawer walnut cabinet. Will zig-zag, blind hem, fancy patterns, etc. Assume 4 payments of \$7.46. Must have good credit. Write Credit Manager, 1114 19th St., Lubbock, Tex. 12-3t-tfc

15 MISCELLANEOUS

For Sale, New and Used Tires, almost all sizes, Finns L.P. Gas, phone 272-4678. 15-29t-tfc

13 Property for Lease

TELEVISION SCHEDULE FOR THE MULESHOE AREA

KING BROS. GRAIN & SEED CO. Complete ELEVATOR SERVICE AND SEED PROCESSING FOR THE Muleshoe AREA	KGNC-TV Amarillo Muleshoe Cable 4 DAYTIME	KVII-TV Amarillo Muleshoe Cable 5 DAYTIME	KFDA-TV (10) Amarillo Muleshoe Cable 6 DAYTIME	KCBD-TV (11) Lubbock Muleshoe Cable 2 DAYTIME	KLKB-TV (13) Lubbock Muleshoe Cable 3 DAYTIME	
	6:30-Amar. Colle 7:00-Today 7:25-News 7:30-Today 9:00-Snap Judge. 9:25-NBC News 9:30-Concentra. 10:00-Personality 10:30-Hollyw. Sq. 11:00-Jeopardy 11:30-Eye Guess 11:55-NBC News 12:00-News 12:10-Irrig. Rep. 12:15-Weather 12:20-Ruth Brent 12:30-Make Deal 1:00-Days of Live 1:30-Doctors 2:00-Another W. 2:30-Don't Say 3:00-Match Game 3:25-NBC News 3:30-Mike Douglas 5:00-News 5:30-H-B Report	6:30-Cartoons 9:00-Dennis M. 9:30-Donna Reed 10:00-Temptation 10:25-News 10:30-Mother-In-L 11:00-Bewitched 11:30-Treasure Isle 12:00-News 12:15-Com. Cl. 12:30-Amarillo Tod 1:00-Newlywed 1:30-Baby Game 1:55-Child Dr. 2:00-Gen. Hosp. 2:30-D. Shadows 3:00-Dating Game 3:30-Movie 5:00-Bob Young 5:30-Have Gun 6:00-News	6:30-Amar. College 7:00-Farm News 7:20-Stop, Look, Lis. 7:30-Today 8:00-Capt. Kang. 9:00-Romper Room 9:30-Hillbillies 10:00-Andy G. 10:30-Coffee Time 11:00-Love of Life 11:25-News 12:30-Search T 11:45-Guiding L 12:00-News 12:10-Weather 12:30-World Turns 1:00-Love is S 1:30-Art Link 2:00-Tell Truth 2:25-CBS News 2:30-Edge of Night 3:00-Secret Storm 3:30-D. VanDyke 4:00-Mr. Mim. 5:00-Mr. Ed 5:30-CBS News 6:00-News	7:00-Headline 7:05-Farm Report 7:25-Weather 7:30-Today 8:25-Report 8:30-Today 9:00-Snap Judge. 9:30-Concentration 10:00-Andy G. 10:30-Hollyw. Sq. 11:30-Search T 11:30-Jeopardy 11:30-Eye Guess 11:55-News 12:00-Report 12:15-Com. Closeup 12:30-Make Deal 1:00-Days of Lives 1:30-Doctors 2:00-An. World 2:30-Don't Say 3:00-Match Game 3:25-News 3:30-Dating Game 4:00-Donna Reed 4:30-Bewitched 5:00-Wells Fargo 5:30-H-B News	5:55-Sign On 6:00-Sun. Sem. 6:30-Farm/Ranch 7:00-Ag. Weather 7:05-News 7:30-Morn Show 8:00-Capt. Kang. 9:00-Can. Cam. 9:30-Hillbillies 10:00-Andy G. 10:30-D. VanDyke 11:00-Love of Life 11:30-Search T 11:45-Guiding L 12:00-News 12:12-Farm Ranch 12:20-Weather 12:30-World Turns 1:00-Love Is S 1:30-Art Link 2:00-Gen. Hosp. 2:30-Edge Night 3:00-Secret Storm 3:30-D. Shadows 4:00-Newlyweds 4:30-Cartoons	
	6:00-N/W/S 6:30-D. Boone 7:30-Ironside 8:30-Dragnet 9:00-Dean Martin 10:00-News 10:30-Tonight 12:00-Sign Off	6:30-Batman 7:00-Flying Nun 7:30-Bewitched 8:00-That Girl 8:30-Peyton Place 9:00-Marshall D. 10:00-N/W/S 10:30-Joey Bishop	6:30-Cim. Strip 8:00-Movie 10:00-News 10:15-Weather 10:25-Sports 10:30 Detectives 11:00-News 11:05-Movie	6:00-Report 6:15-Weather 6:25-Sports 6:30-Daniel Boone 7:30-Ironside 8:30-Dragnet 9:00-Dean Martin 10:00-Report 10:30-Tonight Show 12:00-Sign Off	5:30-CBS News 6:00-News 6:15-Weather 6:20-Sports 6:30-Cinderella 8:00-Movie 10:00-News 10:30-Investors 11:30-Pete Gunn	
	6:00-News 6:30-Tarzan 7:30-Star Trek 8:30-Bingo 9:00-Special 10:00-N/W/S 10:30-Tonight 12:00-Sign Off	6:30-Wizard 7:30-Operation E. 8:30-Guns of Will 9:00-Judd 10:00-News 10:15-Weather 10:25-Sports 10:30-Joey Bishop	6:30-Wild West 7:30-Gomer Pyle 8:00-Movie 10:00-News 10:30-Burk's Law 10:55-News 11:00-Movie	6:00-Report 6:15-Weather 6:25-Sports 6:30-Tarzan 7:30-Bingo 8:00-Movie 9:00-C. Music 10:00-Report 10:30-Tonight Show 12:00-Sign Off	6:00-News 6:00-News 6:10-Weather 6:20-Sports 6:30-Voyage 7:30-Gomer Pyle 8:00-Movie 10:00-News 10:30-Movie	
	7:00-Roy Rogers 8:00-Super 6 8:30-Super Pres. 9:00-Flintstones 9:30-Sam & Gol. 10:00-Birdman 10:30-Atom Ant 11:00-Top Cat 11:30-Cool McCool 12:00-Sheriff Bill 12:30-Cotton John 1:00-Basketball 2:30-Laramie 4:00-Golf 5:00-Branded 5:30-F. McGee 6:00-N/W/S 6:30-The Saint 7:30-Get Smart 8:00-Movie 10:00-N/W/S 10:30-Theatre 4	7:00-Mod. Ed. 7:30-Cisco Kid 8:00-Casper 8:30-Fantastic 4 9:00-Spider Man 9:30-Journey 10:00-King Kong 10:30-Jungle 11:00-Beattles 11:30-Bandstand 12:30-Happen '68 1:00-Movie 2:30-Bowlers 4:00-Wide World 5:30-Pros 6:00-Cisco Kid 6:30-Boys Choir 7:00-Newlywed 7:30-Law, Welk 8:30-H'Wd Stars 9:30-Hazel 10:00-News 10:15-Weather 10:25-Sports 10:30-Late Show	6:45-Cartoon 7:00-Capt. Kang. 8:00-Frankenstein 8:30-Herculeoids 9:00-Shazzam 9:30-Space Ghost 10:00-Moby Dick 10:30-Superman 11:30-Johnny Quest 12:00-Lone Ranger 12:30-Road Runner 1:00-News 1:30-Movie 3:00-Golf 4:00-Lone Ranger 4:30-Wilborn Bros. 5:00-Ernest Tubbs 5:30-Por. Wagoner 6:00-News 6:20-Weather 6:30-J. Gleason 7:30-Three Sons 8:00-H. Heroes 8:30-P. Junction 9:00-Manaix 10:00-News 10:30-Rawhide 11:30-News 11:35-Movie	7:00-Roy Rogers 8:00-Super 6 8:30-Super Pres. 9:00-Flintstones 9:30-Sam & Gol. 10:00-Birdman 10:30-Atom Ant 11:00-Top Cat 11:30-Cool McCool 12:00-Roy Rogers 1:00-Basketball 3:00-Bowling 4:00-Golf 5:00-Star Trek 6:00-Report 6:30-Saint 7:30-Get Smart 8:00-Movie 10:00-N/W/S 10:30-Movie	5:55-Sign On 6:00-Sun. Sem. 6:30-Carnival 7:00-Capt. Kang. 8:00-Frankenstein 8:30-Herculeoids 9:00-Shazzam 9:30-Space Ghost 10:00-Moby Dick 10:30-Superman 11:30-Bandstand 12:30-Happening 1:00-Discovery 2:00-Wrestling 3:00-Golf 4:00-Sports 5:30-Junction	
	7:00-Herald 7:30-Cotton John 8:00-Tom & Jerry 8:30-Underdog 9:00-Matinee 10:30-Glory R. 11:00-Church 12:00-Meet Press 12:30-Report 1:00-Sugarfoot 2:00-Experiment 3:00-Golf 4:00-Branded 4:30-F. McGee 5:00-College Bowl 6:00-N/W/S 6:30-Walt Disney 7:30-Mothers-In-Law 8:00-Bonanza 9:00-High Chap. 10:00-News 10:15-Weather 10:25-Sports 10:30-Tonight	7:00-Mod. Ed. 7:30-Cisco Kid 8:00-Big Picture 8:30-M. Monster 9:00-Linus Lion 9:30-Bugs Bunny 10:00-Bullwinkle 10:30-Discovery 11:00-Baptist 12:00-Direction 12:30-Issues&Ans. 1:00-Basketball 3:00-Amer. Spo. 4:00-Movie	7:30-Gospel Hr. 8:00-Wills Fam. 8:30-Church 9:30-LaFavers 10:00-Rel. Quest. 10:30-Face Nation 11:00-Showcase 1:00-Hockey 3:00-Festival 4:30-Sportsman 5:00-21st Cen. 5:30-News 5:50-Weather	8:00-Faith for T. 8:30-Glory Road 9:00-H. of Truth 9:30-Answer 10:00-Ask Minister 10:45-Church 12:00-Meet Press 12:30-Faith 1:00-Char. Chan 2:15-D. Powell 3:00-Golf 4:00-W. Kingdom 4:30-Sportsman 5:00-College Bowl 5:30-Award 6:00-Report		



**...BY GEORGE!
HONEST**

...MULESHOE ON THE MOVE

FOOD VALUES

SWEET PEAS
KOUNTY KIST
#303 Can
5 For \$1



**MIRACLE WHIP
SALAD DRESSING
KRAFT**

Qt. Jar 49¢

POTATO CHIPS
Morton's 59¢ Size
39¢

#303 Can Libby's SLOPPY JOE'S.....	59¢
#303 Can Libby's BLACKBEY PEAS.....	4 for 49¢
#303 Can Libby's FRUIT COCKTAIL.....	3 for 89¢
Regular 12 Bottle Ctn. Plus Deposit	
COFFEE.....	79¢
1 Lb. Maryland Club Drip or Regular	
COFFEE.....	65¢
Kimbell's Oven Ready BISCUITS.....	5¢
1/2 Gal. Ctn. All Brands BUTTERMILK.....	39¢
All Flavors Bama FRESH BAKERY PIES.....	79¢
1 Lb. Box Krispie SALTINES.....	35¢
24 oz. Bottle CRISCO OIL.....	49¢
2 Roll Pkg. Kleenex Boutique BATHROOM TISSUE.....	29¢
4 Bar Pkg. Bath Size Beauty Bar Free Doll DOVE.....	95¢
13 oz. Body Set HAIR SPRAY.....	49¢
Jumbo Size Dash DETERGENT.....	\$1.99
4 1/2 oz. Gerber's Strained BABY FOOD.....	12 for \$1
8 oz. Box Gerber's DRY CEREAL.....	19¢
24 1/3 oz. Cans Enfamil BABY FORMULA.....	Cs. \$6.45

FROZEN FOODS
Morton 3 Lb. Pkg.
Bread Dough..... 53¢
Banquet T.V. Dinners.....39¢
Morton's Honey Buns...4 for \$1
Blue Morrow 98¢ Pkg.
Thif-T-Steaks.....79¢

BACON
Armour Star Thin Sliced
Lb. 69¢

Pinkney's Fancy Mexican Hot SAUSAGE LINKS **Lb. 49¢**

HAMS
Hormel Cure 81 Boneless Fully Cooked Half or Whole

WHOLE Lb. \$1.09

Swift's Premium Proten Beef CLUB STEAKS.....lb. 79¢
Swift's Premium Proten Beef SIRLOIN STEAK.....lb. 98¢
Swift's Premium Proten Beef T-BONE STEAK.....lb. \$1.09
Norbest USDA Grade A 10-14 Lb. Avg. TURKEY HENS.....lb. 39¢



Wilson's Vac-Pac LUNCH MEATS
Bologna, Olive, Mac. & Cheese, Pickle & Pimento
\$1
4 6 OZ. PKG.

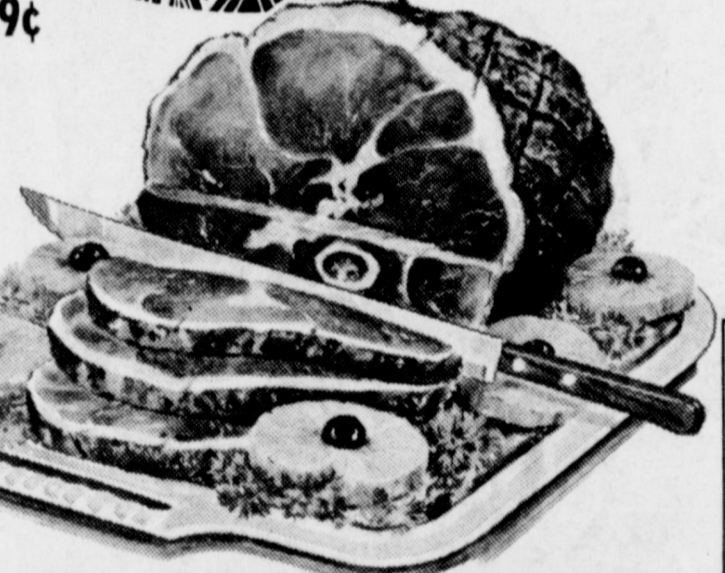

APPLES
Washington Winesap
Lb. 19¢
TURNIPS
California Purple Top
Lb. 10¢
AVOCADOS
Large California
3 for 39¢

Onion Plants
Onion Sets
Seed Potatoes

Carrots California
1 Lb. Pkg. 10¢

Pampers for drier, happier babies

DAYTIME 30's	DAYTIME 15's	OVERNIGHT 12's	NEWBORN 30's
\$1.69	89¢	89¢	\$1.49

Bula News

by Mrs. John Blackman

Congratulations to Miss Patricia Grusenord, daughter of Mr. and Mrs. Donald Grusenord, of the Bula and Enochs community, for winning first place Saturday afternoon at the cooperative meeting, in the girl's division, "Youth in Action," sponsored by the Bailey County Electric Cooperative. Patricia spoke on "What is Your Bailey County Electric Cooperative?" She is a junior student at Bula High School, an honor student in her school work, sings with the 'Tri-Tones' (girls' chorus), organist at the Enochs Baptist Church, and sings as well.

This will entitle Patricia to receive a paid trip to Washington, D. C. in the summer. The contestants were judged on speaking abilities, knowledge of the subject, poise, and personality. Dr. T. Murel Lardon, head of the speech department at Tech and two of his assistants, Mrs. Loving and Mr. Sheffield, acted as judges for the speaking contest. Mrs. Ray Kennison and girls, Kim and Dusty of Portales, spent Sunday with her parents, the Tom Bogards. Dewayne Settiff of Dallas visited in the home of his mother and Chester Friday night and Saturday.

Mrs. Cecil Jones left Saturday to make her daughter and family, Mr. and Mrs. Murry Alexander and boys of Fort Worth, a visit of several days. Mrs. Rowena Richardson was honored on her birthday with a dinner in the home of her son, John Richardson of near Lovington, N.M. Sunday.

All of her children and families from Bula attended. They were Mr. and Mrs. John Hubbard, Mr. and Mrs. Robert Clauch and daughter Terry, Mr. and Mrs. Donald Grusenord and daughter Patricia, Mr. and Mrs. Ashel Richardson and children, Mike and Margaret, Mr. and Mrs. Sammie Nichols of Morton, and Mrs. Richardson's sister, Miss Vina Tugman, who lives in Oklahoma but who is presently visiting in the home of Mrs. Richardson. Mr. and Mrs. Art Foley and boys of Littlefield visited Sunday afternoon with her parents, Mr. and Mrs. Eugene Bryan. A salad luncheon was held Thursday noon in the home of Mrs. Cecil Jones, for wives of members of the Farmers Union.

Following the meal, Mrs. Beth Watson spoke to the ladies about her trip to Washington, D. C. last summer and also defined the "Tell a Lady" program and how it would make it much simpler for us to get in contact with our congressmen and representatives.

Attending were Beth Watson, Treva Autry, Betty Harlan, Veda Bryan, Sib Hubbard, Faye Rowland, Ollie May Clawson and Mr. C. W. Stalling of Muleshoe, Mrs. M. L. Fine of Maple and the hostess.

Jack Withrow, accompanied by his brother, James Withrow of Sudan, attended the Abilene Christian College lectureship this week in Abilene.

W. L. Clawson returned home after a stay of a week in the Amherst hospital.

Rev. Harvey Whittenburg has been spending much of his time recently with his mother, Mrs. Fannie Whittenburg of Lovington, N. M., who has been a patient in the Methodist Hospital, Lubbock, following surgery. Mrs. Nettie Blackman, who has been spending the past three months with her daughter, Mrs. Tommy Carter of Lovington, N. M., had the misfortune of falling as she went to sit down in her chair to eat her supper, Monday, February 12 and broke her right leg two inches below her hip. She underwent surgery at the Lea General Hospital in Hobbs on Wednesday. She has made fast recovery from the surgery. When she is able, she will be moved to the Muleshoe hospital and will be happy to have her friends visit her.

Guerrilla Warfare Ends Army Training

FT. POLK, LA.,---Army Private Albert L. Arredondo, 20, whose parents, Mr. and Mrs. Mayo Herrera, live in Earth, completed nine weeks of advanced infantry training February 9 at Ft. Polk, La. His last week of training was spent in guerrilla warfare exercises. During his guerrilla training, he lived under simulated Vietnam conditions for five days, fighting off night attacks and conducting raids on "enemy" villages. He was taught methods of removing booby traps, setting ambushes and avoiding enemy ambushes. Other specialized training included small unit tactics, map reading, land mine warfare, communications, and firing the M-14 rifle, M-60 machine gun and the 3, 5-inch rocket launcher.

Washington Report

From Congressman BOB PRICE 18TH DISTRICT, TEXAS
1323 L OF GOWTH OFFICE BUILDING, WASHINGTON, D. C. 20545

The House Banking and Currency Committee in its report said that legislation to make U. S. gold reserves available to support our position in international trade and finance "would have absolutely no effect upon our domestic monetary system or the soundness of the dollar."

This opinion, however, was not shared by minority members of that committee who expressed their views in a separate report on the bill to eliminate the present 25 percent gold cover requirement on Federal Reserve currency. Most of the minority members abstained from voting to report the bill for two reasons.

First, they pointed out, only 20 minutes of the committee's time was devoted to consideration of the reporting of the bill which is "of such far-reaching importance." Second, they thought the committee was acting prematurely.

Another committee, the House Ways and Means Committee, is conducting hearings on the balance-of-payments problem which has brought on the rise in drains on our gold stock. And while it is clear that the U. S. suffered a massive balance of payments deficit in the last quarter of 1967, the actual components of that deficit will not be known until the middle of April. So these members believed the legislation was not so critical that it couldn't be postponed another couple of months.

Minority members of this committee nearly three years ago urged prompt action on the balance-of-payments problem. At that time they pointed out the threat of inflation and the disastrous effects U. S. inflation would have on world trade. Under such conditions, deficit financing can have a more direct and dramatic effect upon our prices, thereby further weakening our international competitive ability.

But, of course, the Johnson Administration continued to add deficit on deficit in each succeeding budget and even now insists on increased domestic spending as the costs of the war in Vietnam continue to mount.

Rep. Tom Curtis of Missouri, a recognized authority on fiscal matters, recently commented on the basic errors of the Administration's proposals. Curtis said that "removing the gold cover is thus merely a technical change that would not strengthen the dollar. Indeed, it could have harmful effects."

"The gold reserve requirement also serves an important function as a warning signal. If too much gold is lost abroad, or if domestic monetary expansion proceeds too rapidly, the ratio of gold to outstanding Federal Reserve notes drops."

"The decline is widely reported in the press and acts as a warning that policies should be reversed. Removing the gold cover would thus mean the loss of one of our inflationary indicators ****"

So the Administration has finally been forced to admit that its fiscal policies at home have been unsound and the American public must now bear the brunt of its errors through increased taxation, continuing inflation and restrictions upon their freedom to travel.

The Federal Reserve Board now has the authority to waive the 25 percent gold reserve requirement. Chairman Martin of the Federal Reserve Board has previously pointed out that there is ample authority under the present Federal Reserve Act to meet the situation without disrupting the economy or the international payments mechanism, and to provide Congress time to consider legislative action.

The minority report concludes that favorable action on the bill at this time is not a question of necessity but rather a matter of judgment.

GUNN BROS. STAMPS DOUBLE EVERY WEDNESDAY.

White's CASHWAY

We Reserve The Right To Limit Quantities

Listen to MULETRAIN over KMUL 10:15 a.m. Sponsored by WHITE'S CASHWAY