THE SNYDER DAILY NEWS

VOL. 6, No. 230 | SNYDER, TEXAS, WEDNESDAY, JANUARY 25, 1956 | TEN PAGES—PRICE 5c

Bulganin Peace Letter Is Sent To Eisenhower

Lawyers Measure Proposed

AUSTIN (AP)—Senate investigators asked the State Bar of Texas today to help them draw a line to show clearly the difference between legal services and bribery in hiring legislators as lawyers.

The committee unanimously approved a resolution by Sen. Ottis Lock of Lufkin asking the lawyer's organization to help write a bill to "regulate the practice of law by members of the Legislature before state executive agencies."

This action came a few minutes after R. C. Lanning, former senator and former chairman of the state Board of Control, denied giving any member of the Legislature any money to vote on bills in which his client, A. B. Shoemake, president of U.S. Trust and Guaranty Co., of Waco, was interested.

Lanning received $10,000 from Shoemake, previous testimony before the committee revealed. Testimony of the state auditor was that Shoemake's books showed $5,000 of it was for legal fees, $5,000 for "public relations."

Lanning for the first time today explained the "public relations."

He said Shoemake mistakenly made that notation, and that he had called the mistake to the attention of the president of the defunct firm. Lanning said all of it was for legitimate legal work before the Legislature.

The senators had asked the Legislative Council last week to study how other states control lobbying practices.

Major objectives of both Senate and House committees boring into the affairs of the U.S. Trust are to determine whether improper influence was exerted by Shoemake during the last Legislature.

Shoemake is critically ill in Waco after firing a bullet through his head nearly one month ago.

Part of the inquiry is a search for who shared in more than $50,000 in unexplained cash disbursements just before or during the last Legislature.

Nine lawmakers or former lawmakers have been named as having received fees for legal services from U.S. Trust or affiliates and all who have testified contended the fees were proper.

Trainman To Get Checkup

LOS ANGELES (AP)—The engineer whose train overturned Sunday, killing 29 persons, will be given a psychiatric examination today, Dist. Atty. S. Ernest Roll announced.

Roll said he wanted to get an explanation of Santa Fe engineer Frank Parrish's statement that he thought he saw an orange grove before the two-car train jumped the rails on a curve in Los Angeles. There is no such orange grove in vicinity.

Roll said Parrish, 61, took full responsibility for the accident, saying: "I blacked out. I didn't know we were going that fast (nearly 70 miles an hour)." Roll also said Parrish had rejected the story of fireman Homer Smith, who said he urged Parrish to use the emergency brake and that Parrish did so, "but nothing happened."

Investigators so far have not reported any findings of mechanical failure.

Small Boy Turns Down Candy To Fight Polio

LOCKHART (AP)—A small boy in tattered clothes and worn shoes approached a candy counter this week, a nickel tightly clasped in his hand.

He looked from one candy jar to another. One jar was different. This was half-filled with small coins and bore the picture of a little boy on crutches.

"No sweets today, sir," the lad smiled as he dropped the coin in the March of Dimes bottle.

The service station operator slipped a candy bar in the youth's pocket as he walked away.

BE PREPARED—Little Karen Kay Simpson, 2½, tried to put a set of chains on her tricycle in Memphis, Tenn., figuring that if it works on big people's vehicles it should on hers. A snow storm followed an all-night rain and left Memphis and the area blanketed in the first big snowfall this season.

Snyder Fire Chief Named

Durward A. Porter, 36-year-old assistant fire marshal for the city of Abilene, was appointed Snyder's first paid fire chief yesterday.

Roy Dunlap, city manager, said that the new fire chief will assume his duties here Feb. 16.

Porter, married and the father of a son and daughter, has been employed by the Abilene fire department for the past six and one-half years. Prior to that time he was a member of the Dallas fire department for two years.

He is a native of Winters, Tex., was graduated from high school in Central Point, Ore., and attended Hardin-Simmons University for three and one-half years.

Porter holds the rating of chief petty officer in the Coast Guard Reserve, and served in both the second World War and the Korean conflict.

With the Snyder fire department he will hold the position of both fire chief and fire marshal.

Ivan Gatlin, fire marshal for the past three years, will remain on the department.

Porter succeeds N. W. Autry, chief of the department for 29 years prior to his resignation late last year.

Eden Heading For Visit In United States

SOUTHAMPTON, England (AP)—Prime Minister Eden sailed today for the United States and talks with President Eisenhower. He reportedly will seek a pledge of joint U.S.-British air action against any major aggression by Israelis or Arabs in the troubled Middle East.

In a statement before leaving aboard the liner Queen Elizabeth, he said he hoped his trip would contribute "not only to the happiness and welfare of both our countries, but also to the peace of the world."

British informants said Eden will ask that the United States join Britain in a warning that air arms of the two big powers would move against any aggressor in the Arab-Israeli dispute.

These sources said he is ready to designate some Royal Air Force units based on Cyprus for such action in the event of large-scale violation of the Palestine armistice agreements or frontier lines. They said he may suggest similar standby instructions be given U.S. planes on two aircraft carriers of the U. S. 6th Fleet in the Mediterranean.

According to the informants, Britain feels that the 1950 U.S.-British-French declaration that they will prevent any forcible change of existing frontiers in the Holy Land already forms a commitment for the Western Big three, and that a pledge of air action would strengthen the existing guarantee.

Secretary of State Dulles said yesterday the U. S. and British governments have been talking out a possible formula for limiting atomic and hydrogen bomb tests and that subject may come up in the talks with Eden.

Payments Lag On Poll Taxes

Poll tax payments continued to lag along at about the same pace which has marked the pay season so far this year.

There now has been a total of slightly more than 4,000 taxes and exemption certificates issued, Jim Ikard, tax assessor-collector for Scurry County, said.

Total poll taxes paid so far are 3,408, and there have been 786 exemptions issued.

By The Associated Press

Several major cities indicated Wednesday a flood of poll tax payments must be made in the next six days if the state is to equal its 1952 presidential year voting strength this year.

Poll taxes must be paid by Jan. 31.

Tax payments in the cities were far behind the final 1952 totals but payments are running slightly ahead of the same date in 1952.

Bexar County (San Antonio) was the only reporting county with poll tax payments already more than half of the 1952 figure, with 64,111 paid compared to 102,227 in 1952.

In contrast, Harris County (Houston) reported only about a fifth as many poll taxes paid as the final total in 1952 or 66,387 compared to 317,456.

Corpus Christi reported 18,043 poll taxes paid compared to 43,147 last year. Fort Worth had 41,422 compared to 101,906. Jefferson County, which includes Port Arthur and Beaumont, had 20,500 poll taxes paid compared to 65,357 in 1952.

Bascom Giles Gets New Job In Prison

HUNTSVILLE (AP)—Bascom Giles, former state land commissioner serving six years for bribery, has been assigned as a clerk in the state prison's license plate plant.

Giles, who kept tab on Texas lands, now will keep up with production of some 40,000 license plates a day.

General Manager O. B. Ellis said Giles had made a very good adjustment since arriving at the prison two weeks ago but has had no visitors.

Ellis said Giles went through the regular routine for new prisoners and had neither asked nor received special favors.

On his job, Giles can earn 20 days per month overtime. This would make possible a release from prison in early 1959.

Houston Man Dies

HOUSTON (AP)—Clyde Fitzgerald, a former city councilman, died Tuesday.

Ike Planning New Checkup

WASHINGTON (AP)—President Eisenhower said today he plans another full-scale medical examination before mid-February. But he declined to say whether that will speed up his decision on whether to seek a second term.

The President told a news conference he has asked his doctors to arrange for an examination earlier than the middle of next month because he is planning a little trip to the South.

He did not elaborate.

As for whether he will announce before or after the new physical whether he will bid for another four years in the White House, Eisenhower laughed heartily and replied that he couldn't say what his impulses might be.

Much of the questioning at the conference dealt with the second term question.

Eisenhower said in response to one inquiry that no members of his family are against his seeking re-election. There have been published reports that both Mrs. Eisenhower and their son, Maj. John Eisenhower, were opposed to his running again.

Eisenhower was asked whether, if he does seek re-election, Vice President Nixon would be his choice as a running mate again.

In reply, Eisenhower said he never has talked to Nixon about that, and until he has had a chance to do so would prefer not to discuss it.

Eisenhower went on to speak warmly of the vice president, as he has several times in the past.

Nixon, he said, has his admiration, respect and deep affection.

The President said he plans to discuss the political situation with Nixon, and he indicated he would sound out the vice president on Nixon's own plans for the future.

At one point, Eisenhower said there has never been a vice president so well versed in the activities of government as is Nixon.

Also in the political field, the President indicated opposition to the idea of any Chief Justice of the United States getting into politics to run for president.

There has been talk among some Republicans of "drafting" Chief Justice Earl Warren for the nomination if Eisenhower decides against running again.

BUT I DON'T WANNA BRUSH MY TEETH — Mary Lynn Skinner of Atlanta, two weeks old, was born with two front teeth much in evidence but she doesn't want 'em brushed. Her mama, Mrs. G. J. Skinner, says Mary Lynn is a "good baby" except when she is asked to pose with a toothbrush. (AP Wirephoto)

Diplomatic Move Hinted

WASHINGTON (AP) — President Eisenhower today received a "friendly letter" from Soviet Premier Bulganin setting forth what the White House called "certain ideas" respecting world peace.

Soviet Ambassador Georgi N. Zarubin read Bulganin's letter in Russian to Eisenhower and to Secretary of State Dulles who received him in the President's office. An interpreter translated it into English as he read.

At the end of the 15-minute conference, which began at 11:30 a.m., Zarubin left the Bulganin letter for Eisenhower's consideration and possible reply.

White House press secretary James C. Hagerty then told newsmen:

"Intermittently since the Geneva conference the President and Premier Bulganin have been exchanging correspondence.

"The Soviet ambassador this morning brought in a friendly letter containing certain ideas which the Premier has asked the President to study further in the interest of promoting world peace."

Hagerty said in response to a query, he did not know whether the Bulganin letter would be made public.

He related how Zarubin had read the document but said he did not know just how long it was.

Hagerty declined to say what ideas Bulganin had set forth or whether they were related to disarmement.

Zarubin himself declined to discuss the letter.

Zarubin walked into the President's office carrying a tan briefcase. When he came out he said in English to dozens of reporters who met him in the White House lobby, "No, no, no." He meant that he had nothing to say.

"Did you deliver the message?" a newsman asked.

"Yes," Zarubin replied.

One question which got through clearly to Zarubin in the hubbub was: "How did you think the President looked?" He replied: "Very good."

The ambassador left the White House in the black limousine which had delivered him there. He was alone coming and going.

He wore a light gray hat, a dark gray overcoat and carried a tan briefcase.

It was the first time Zarubin had called for a business session with the President since he came to Washington in September, 1952.

There was speculation in advance that the Bulganin message meant the Russians were ready to spring some new diplomatic maneuver.

Norther Sails Across State

By The Associated Press

A norther has pushed across Texas to the Gulf.

Increasing cloudiness was predicted for Wednesday, and no quick end was seen to the muggy weather covering most of the state.

A hard freeze hit the Panhandle and South Plains but most state temperatures were well above freezing.

A light drizzle fell at a number of points Tuesday but hardly enough to measure. Low clouds covered a section of North and Central Texas. Elsewhere skies were partly cloudy to clear.

Before dawn temperatures ranged from 20 degrees at Dalhart to 60 at Brownsville. Amarillo and Lubbock had 25 and Wichita Falls and Childress 30.

Slightly colder weather before dawn Thursday was predicted.

Mamie Sends Letter To Negro Student

ASHEVILLE, N. C. (AP)—A white student at a church-operated Negro high school here has received a letter from Mrs. Dwight D. Eisenhower commending her for "making the road toward integration a shorter one."

The letter came to Judy Genier, 14, of Moriah Center, N. Y., a ninth grade student at the combination boarding and day school operated by the Methodist Church.

Judy became interested in the school two years ago after its principal, Miss Julia Titus, a white woman, spoke at a Methodist meeting in Moriah Center.

All Signs Point To Selection Of Socialist Premier In France

PARIS (AP) — Communist leader Jacques Dulcos today urged President Rene Coty to nominate a Socialist premier. All indications pointed to the naming of Socialist Guy Mollet, probably by Friday.

Coty summoned Duclos in his canvass of top political leaders' opinions on who might be able to form a government that could win majority approval from the new National Assembly.

Dulcos' recommendation of a Socialist appeared to promise Mollet the Reds' 151 assembly votes. With the 81 Socialists and approximately 70 followers of Radical Socialist ex-Premier Pierre Mendes-France, Mollet's ally in the "Republican Front," that would give the Socialist chief a small majority in the 596 - member Chamber of Deputies.

Even if Coty has already made up his mind, custom requires him to interview the leaders of the major political factions before he announces his decision. But Mollet has been the leading contender since soon after the results of the Jan. 2 parliamentary election became known.

The President had his first talk with Andre le Troquer, newly elected president (speaker) of the National Assembly and also a Socialist.

"I think on Friday he may call the first man capable of forming the next cabinet," Le Troquer told reporters as he left Coty's office.

In winning the Assembly presidency, Le Troquer drew on Communist votes as well as those of his own Socialists and the allied Radical (oderate) party followers of ex-Premier Pierre Mendes-France. He defeated outgoing Assembly President Pierre Schneiter of the Catholic MRP (Popular Republican Movement) 280-205.

It was believed Mollet too could count on Red support although he is offering the Communists no Cabinet posts in exchange. With the Socialist-Radical Republican Front holding only about 150 of the 596 seats in the chamber and the right-of-center coalition of outgoing Premier Edgar Faure opposing him or uncommitted, Mollet needs the 151 Communist votes to ensure confirmation by the Assembly.

Any cabinet Mollet forms is likely to have an important job in it a long talk yesterday on division of the ministries between their factions.

Faure, whose Cabinet had continued in office after he dissolved the Assembly Nov. 30, submitted his resignation to Coty after Le Troquer's election.

Scurry County Pioneer Dies

Last rites for Mrs. N. B. Moore, pioneer resident of Scurry County, will be held tomorrow at 2:30 p. m. in the Snyder First Christian Church with the Rev. John Reaves, pastor, officiating. Mrs. Moore died at 7:35 p.m. Tuesday at her home, 811 Twenty-fourth Street, where she had lived for the past 43 years.

She is the widow of the late N. B. Moore, pioneer Scurry County rancher. They were married in Palo Pinto County on Feb. 1, 1894 and moved to Scurry County in 1902 Mrs. Moore was born Feb. 9, 1869 and was 86 years and 11 months old. She was a member of the First Christian Church and a charter member of the Order of Eastern Star, of which she was a past worthy matron.

Survivors are three daughters, Mrs. Oran G. Wilson, Dumas, Mrs. Jessie W. Rogers and Mrs. Porter King, both of Snyder; three sons, C. C. Creighton, Waco; A. E. Creighton, Indiana, and John G. Moore, Rotan; one sister, Mrs. G. N. Garrett, El Paso; one brother, R. E. L. Bradford, Fort Worth; seven grandchildren and 13 great-grandchilden.

Burial will be in the Snyder Cemetery under the direction of Bolger Funeral Home.

The Order of Eastern Star will hold graveside services tomorrow.

Farm Group Sets Meeting

A meeting of the Scurry County Farmer's Union will be held Thursday night, according to Ray Hanson, president.

The meeting will be held in the District Court Room, starting at 7:30 p.m.

Alec Dickie, state president, and Richard Alexander, state secretary, will be the guest speakers.

All farmers interested in learning about Farmer's Union first hand are urged to be present.

Regualr meeting dates for the local union will be revealed at the meeting tomorrow.

Mixup In Election Is Caused By Error

DALLAS (AP)—Texas may have to have two constitutional amendment elections in November because of a legislative error, the Dallas News said today.

All nine proposed amendments were to be submitted at the general election on the first Tuesday in November. But one, proposing to boost welfare spending $1,500,000 a year, was submitted for the second Tuesday in November, a week after the general election.

Two Injured In Car Crash

Mr. and Mrs. J. H. Hawkins of 3801 East Fourth Street, Lubbock, were carried to the Battenfield-Jones Hospital Clinic about 10:30 a.m. yesterday by Bolger Ambulance where they received treatment for injuries received when their automobile overturned about two mlies south of Hermleigh.

Hawkins thought a pickup was going to turn and swerved to miss the pickup and overturned his car two or three times, the ambulance service reported.

Mr. Hawkins was treated for abrasion and sprain of left elbow and abrasions and contusions of back and left shoulder.

Mrs. Hawkins suffered multiple bruises of head, back and left leg and also a fractured vertebra.

Slate Of Candidates

LISBON, N.H. (AP)—A "full and complete" slate of delegate candidates favorable to Senate minority leader Knowland (R-Calif) will be entered in the March 13 New Hampshire presidential primary, State Rep. Rita Collyer (R-Lisbon) said today.

GUARD YOUR LIBERTY

Ike Opposes Rider On School Measure

WASHINGTON (AP)—President Eisenhower strongly indicated today he would like it better if Congress didn't tack an antisegregation amendment onto the school construction bill.

The President told a news conference he would understand if such a rider were added to the legislation now before Congress.

But he reiterated previous statements that individual matters of legislation should be handled in separate bills, and he noted the Supreme Court already has ordered gradual racial integration in the nation's schools.

Federal aid for school construction is provided in a bill awaiting Rules Committee clearance for House action. The measure was considered by the committee yesterday and Chairman Howard W. Smith (D-Va) said it probably will come up again tomorrow.

Rep. Barden (D-NC) told the Rules Committee yesterday the bill as written would permit the federal government to "nose in" on public education matters traditionally handled by the states.

Rep. Powell (D-NY) remains adamant in a plan to try to attach on the floor a prohibition against use of any of the money for nonintegrated school systems.

Eisenhower said the important thing is to get the schools built quickly. There have been predictions that an integration rider would kill the whole school construction program by touching off a Southern filibuster in the Senate.

WEATHER

SNYDER TEMPERATURES: Yesterday's high 65; Low 27; Today's 7:30 a.m. reading 27.

North Central Texas—Fair this afternoon. Increasing cloudiness tonight and Thursday, followed by scattered thundershowers late Thursday or Thursday night. Warmer Thursday. Lowest 30-40 tonight.

West Texas—Increasing cloudiness this afternoon, becoming mostly cloudy tonight and Thursday. Scattered thundershowers mostly in Panhandle Thursday. Warmer in Panhandle and South Plains tonight.

East and South Texas—Partly cloudy through Thursday. A little colder tonight. Moderte northesterly winds on the coast, becoming fresh southeasterly Thursday.

Interposition Plan Proposed

AUSTIN, Tex. (AP)—The attorney general of Texas said yesterday he may ask the State Legislature to adopt "interposition" resolutions but not for the purpose of preventing integration of white and Negro students in the public schools.

Atty. Gen. John Ben Shepperd said "interposition"—a rarely used legal stand in which a state rejects a federal court order because it feels it violates rights reserved for the states—might prove useful in protecting state regulation of gas and oil in case Congress fails to pass legislation granting that power to the states.

"Segregation is out," Shepperd said, "but the State of Texas may want to employ interposition as a means of protecting its regulation of natural resources."

The states regulated all production of gas as well as oil until the U.S. Supreme Court ruled otherwise. The Harris bill, now pending in Congress, would restore that authority to the states.

Shepperd expressed the fear that if gas is under federal control, oil production will soon follow. Gas is produced with oil in many cases.

In declaring that interposition would not halt integration of white and Negro students in the public schools of this state, Shepperd cited the recent Texas Supreme Court action in upholding a district court ruling that the U.S. Supreme Court decision outlawing segregation also knocked out the state's school segregation laws.

Shepperd had argued for segregation, contending that Texas segregation laws should be allowed to stand since none of the federal cases directly involve Texas.

Associate Justice Few Brewster of the Texas Supreme Court said Shepperd's argument on this point "is so utterly without merit that we should overrule it without further discussion.

"The United States Constitution shall be the supreme law of the land; and the judges in every state shall be bound thereby," Judge Brewster said.

Nearly 100 school districts, principally in West and South Texas, have integrated white and Negro students in the public schools and school boards in a number of other Texas cities have announced intention to eliminate segregation as soon as detailed plans can be worked out. Only in some East Texas communities, where the percentage of Negro population is high, has there been concerted opposition to integration.

Farmers Aid Is Suggested

WASHINGTON (AP)—The Committee for Economic Development suggested today the government should explore the idea of offering financial aid to farm families who want to quit an overexpanded agriculture.

It suggested also that the government study the possibility of encouraging industrialization in rural areas.

The committee—which describes itself as a nonprofit, nonpolitical research and education organization supported by business concerns—said agriculture's present economic distress reflects too much production of some farm products, too much instability of farmers' income and too many full-time farm families with very low income.

There were, meanwhile, these other developments in the politically explosive farm situation:

1. A group of about 25 Midwestern Republican House members arranged to call on Secretary of Agriculture Benson to present proposals for emergency action to bolster prices. "We want action, and action now," said Rep. Lovre (R-ND), heading the unofficial nine-state delegation.

2. Sen. Young (R-ND) said "it will be a miracle" if Congress can act on new farm legislation before crop planting time. Young noted that the Senate Agriculture Committee on which he serves has just started to draft a bill, which then will require action by the Senate and the House.

Odds Good On Heir For Prince Rainier

LONDON (AP)—London insurance men are willing to offer 100-5 odds that actress Grace Kelly produces an heir or heiress to the throne of Monaco after her marriage to Prince Rainier III. Several Monaco businessmen have approached Lloyds of London for insurance against the risk of Miss Kelly not providing such a successor.

For down on the Mediterranean shores there's business — as well as romantic—interest in the betrothal of Prince Rainier.

The tiny principality of Monaco, with its Monte Carlo casino, will become part of France if the ruling family dies out. That would mean paying steeper French taxes and possible militery service with the French forces.

Peter Walker, director of a Lloyds insurance company, said today he has had several inquiries for indemnity policies.

"The first was from a businessman who wanted a cover for 10,000 pounds —$28,000— in cash he has to pay taxes to the French," Walker said.

"We said we'd be happy to arrange it—provided we can have a medical report on the prince."

"And Miss Kelly, too?" he was asked.

"Well, no," Walker explained. "It's rather a ticklish business, actually. It's the male strain that counts, you know."

Walker told newsmen he had made no arrangements so far to contact the prince, but that as soon as the necessary insurance proposal forms have been completed he would set the wheels turning.

"We understand that quite a number of Monaco businessmen would like similar cover," he said. "A figure of three million pounds —$8,400,000—has been mentioned."

The premium?

"Well," said Walker, "with a thing like this it's rather hard to say but I think a once-for-all payment of about five pounds per hundred would cover it."

That means $14 premium for every $280 of cover.

"Quite attractive odds, isn't it?" he said.

AREA OIL ROUNDUP

Three Counties To Get Wildcats

Ray Smith Drilling Co., Texas Pacific Coal & Oil Co. and Sandor Petroleum Corp., have announced wildcat sites in Tom Green, Fisher and Upton Counties.

Smith will dig No. 1 Bill Upton as a 5,500-foot exploration to test the Ellenburger 14 miles south of Vancourt in Southeast Tom Green County. It is 467 feet from south and west lines of section 28, block A, S. Keith survey.

Texas and Pacific will dig a 5,400-foot Ellenburger wildcat 1¾ miles south of the Royston (Canyon sand) field and seven miles southwest of Bamlin in Northeast Fisher County.

Sit is 1,450 feet from south and 2,290 feet from west lines of section 3, W. E. Richardson survey.

Sandor No. 3 Alex J. Sabor is 1¼ miles east of the shallow McElroy field of Southwest Upton County. 1,650 feet from north and west lines of section 178, block E, CCSD&RGNG survey.

Crane, Crockett, Nolan and Pecos County wildcats have been plugged as failures.

Evans Production Corp. No. 2 Payton Royalty Co. exploration 10 miles south of Crane in South Crane County was abandoned at 7,763 feet. Location was 660 feet from southwest and southeast lines of section 101, B. L. Frost survey.

American Trading & Production Corp. No. 1 State National Bank 3¾ miles west of Bladridge in Central Pecos County was plugged at 5,267 feet, showing sulphur water. Site was 467 feet from west and 660 feet from north lines of section 11, block 140, T&StL survey.

Scott Hammonds No. 1-CB University, 14½ miles southwest of Ozona in Central Crockett County, was plugged at 2,246 feet. Location was 660 feet from west and 1,320 feet from north lines of section 9, block 32, University Lands survey.

N. B. Hunt, Dallas, No. 1 Julia Mae Loller, 1½ miles northwest of Blackwall in Southeast Nolan County, was plugged at 6,900 feet. Drillsite was 660 feet from north and 550 feet from east lines of section 206, block 1-A, H&TC survey.

Midwest Oil Corp., Fort Worth, No. 1 Scott, Northeast Borden County wildcat, rated a good flow of oil on preliminary production test in the Strawn.

After perforations from 8,072 to 8,078 feet had been washed with 500 gallons of mud acid, the project was flowed into pits 30 minutes to clean and then turned into tanks, where it made 550 barrels of new oil in six hours on 18-64-inch choke.

It has been shut in for storage.

Location is 1,980 feet from south and west lines of section 413, block 97, H&TC survye, three miles west and slightly north of the Myrtle field and 14 miles northeast of Gail.

Warren Sorrels of Fort Worth has filed application to deepen to 5,500 feet at his No. 1 W. J. Bryan, wildcat in Southeast Stonewall County.

The project, drilled as a "tight" hole, was unofficially reported to have encountered possible production in the Swastika. Old proposed depth was 5,000 feet.

Location is 2,360 feet from north and 330 feet from east lines of section 11, Austin & Williams survey No. 348 and nine miles east of Aspermont. It is one mile northeast of the one-well Moutray Moore 3,600 field.

Negro Singer, Island White Man Married

HAMILTON, Bermuda (AP)—Alexander Stuart Outerbridge, 34, whose marriage to Royce Wallace 32, Negro night club singer, has created a sensation in Bermuda society, says he will not leave the island so long as he can make a living here.

Outerbridge and Miss Wallace, a veteran of 13 Broadway musicals, were married Christmas Eve. She had been —and still is— appearing in the floor show of his night club, the Angels' Grotto. Even before the wedding, Outerbridge said, there were warnings that he would be ostracized and threats of injury to his four children by his first marriage.

Oterbridge s tormer wife was Alice Wolcott, daughter of Robert Wolcott, chairman of the board of the Lukens Steel Co. of Coatesville, Pa.

Outerbridge himself is a member of one of Bermuda's oldest families which first settled here in the 17th Century. He is the great grandson of Confederate Gen. J. E. B. Stuart.

Since the wedding he has been expelled from the Bermuda Yacht Club, the Mid-Ocean Golf Club and the St. George's Dinghy and Sports Club. Creditors suddenly have demanded immediate payment of his debts and he has been urged to leave Bermuda — preferably for South America, where interracial marriages are accepted, he said.

But he feels, he said, that he belongs here and will remain. He owns the Swizzle Inn as well as his night club.

Mrs. Outerbridge, who was born in Cleveland, Ohio, said: "I love him and would do it all over again if I had to."

Racial Topic To Be Aired

TYLER (AP)—Problems related to racial integration will probably be one of the major topics considered by the annual council of the Episcopal Diocese of Texas which convenes in Tyler Thursday.

The Rt. Rev. John Hines, bishop of the diocese, in an article in the Texas Churchman said, "Since the 106th annual council is on record as standing behind the Supreme Court's judgment in the matter of the integration of races in the public school systems, this diocese will be called upon to give this whole matter careful and prayerful consideration."

Bishop Hines indicated he would recommend a committee to study the question and report the 108th council in 1957.

"The church can no longer move uncertainly in the unclear atmosphere crested by this dramatic aspect of a social and cultural revolution—but must now speak and act according to the obligations of christian statesmanship," Bishop Hines declared.

Governor Turns Down Request For Session

NASHVILLE, Tenn. (AP) — Gov. Frank Clement told a group of segregationists that he will not accede to their request for a special session of the Legislature to seek ways to block integration of the races in public schools.

Several hundred segregationists converged on the Capitol yesterday and sent a 15-member committee to confer with the governor. The majority came from Chattanooga and Memphis in motorcades.

The committee gave Clement a batch of petitions and resolutions urging positive action against mixing the races in schools.

At the close of the two-hour meeting, Clement said: "I cannot please you today because I don't think the course of action you suggest is in the interest of Tennessee."

Iodine is sometimes produced from the ash of burned kelp.

Dream Of Future, Speaker Says Here

Schools of tomorrow, like the world of tomorrow, will be different from those of today and it is high time that educators and others associated with schools plan and "dream" of the future, Dr. J. A. Stoddard of Los Angeles, Calif., declared at a banquet here last night.

Dr. Stoddard spoke to members of the local unit of the Texas State Teachers Association and their guests in the High School cafeteria.

Television already has indicated that it will have a terrific impact upon education in the future, Dr. Stoddard emphasized. Consequently, he said that school facilities being planned today should take that new medium into consideration.

"There is no reason for us to assume that school will not change," Dr. Stoddard said, "not necessarily because we want them to change, but because the world will change."

He reminded that there are youngsters of school age today who do not remember a world without television. They accept this new "gadget" as a matter of fact.

Dr. Stoddard said that rapid development of technical and scientific fields require careful planning for the future if school buildings being constructed today can be used to good advantage for 25 years or 50 years.

Dr. Stoddard was in conferences with school personnel here today.

In a brief business session, members of the TSTA unit elected delegates to the Oil Belt District No. 7 meeting scheduled in Sweetwater in March.

The delegates are Haskell Beard, Mrs. Silas Devenport, Mrs. Mabel Brock, Roy Sallee, Mrs. Roxie Soules, Mrs. W. E. Walker, Betty Lowrance, Erme Busse, Ollie Peek and L. M. Dawson.

Alternates are M. E. Stanfield, Helen Martin, Vivian Hill, Faye Callerman, O. B. Paty, Martha Priddy, Lillian Jones and Mary Richardson.

Marlin Davis and Helen Radar, students in the Junior High School, sang two numbers at the banquet. They were accompanied by Mrs. Landis Lee, choral music director of the Junior High School.

Dr. Cecil Yarbrough superintendent of Snyder schools, introduced Dr. Stoddard, and Haskell Beard, TSTA unit president, presided.

Teachers, school board members and other guests from Snyder, Fluvanna, Hermleigh, and Ira attended the banquet.

Grand Jury Starts Probe

WACO (AP)—The McLennan County grand jury will begin its investigation today into the operations of the defunct U.S. Trust and Guaranty Co.

State Auditor C. H. Cavness was to be the main witness, reporting on his survey of the firm's records.

Dist. Atty. Tom Moore said Cavness was reported ill in Austin yesterday and if he was unable to be here tomorrow the audit report would be presented by one of Cavness' assistants.

A subpoena was issued for Cavness.

Moore said that assistants of the State Attorney General's office also had been asked to appear but had not been subpoenaed.

The Senate Investigating Committee meets in Austin tomorrow to resume its investigation of U.S. Trust and other alleged irregularities in Texas insurance operations.

A House committee investigation on the same subject will reconvene Thursday.

A. B. Shoemke, president of U.S. Trust, showed more signs of improvement from a self inflicted gunshot wound through the head Jan. 7.

BIRTHS

Mr. and Mrs. Elbert Hill, General Delivery, are the parents of an eight pound, nine ounce son, born Tuesday at 10:10 p.m. in the Battenfield-Jones hospital Clinic.

Mr. and Mrs. Jimmy Frtiz, Hermleigh, are the parents of a son, born Tuesdy at 4 p.m. in the Cogdell Memorial Hospital. He weighed six pounds and three ounces.

Mr. and Mrs. L. T. Cunningham, 111 Browning, are the parents of a nine pound, four and one-half ounce son, born Tuesday at 7:19 p.m. in the Cogdell Memorial Hospital.

Rites For McDowell Are Held Here Today

Funeral services were to be held today at 3 p.m. in the First Presbyterian Church for George M. McDowell, who died Monday in his home at 2011 Avenue K. The officiating minister was to be the Rev. Julian Hendren, pastor, assisted by the Rev. Jack Dean, pastor of the Nroth Side Baptist Church, and the Rev. Avery G. Timmons, pastor of the Avenue D Baptist Church.

Burial was to be in the Hillside Memorial Gardens under the direction of Bell Funeral Home. Pallbearers were Judge Edgar Taylor, Judge Sterling Williams, Herbert Feather, Myron Fenton, Lynn Fenton and Tollie Favers.

Lady Gets Unexpected Birthday Present

Monday was a big day for Mrs. H. C. Newton, 1601 Avenue S.

Mrs. Newton celebrated her birthday Monday. To make the day more complete, she was the winner of $140 in the Snyder Drug's daily contest.

Final Edition Is Published

BOSTON (AP) — The newspaper, "The Boston Rocket," was out of existence today. Its editor, 9-year-old Robert Decker who had hoped to be a real newspaperman some day, died yesterday of cirrhosis of the liver.

Bobby put out his pencilled news sheet from his bed in the Massachusetts Memorial Hospital. He wrote of other patients, the nurses and doctors — and seven weeks ago he noted: "Only 17 days to Christmas .... Santa will be here soon."

One of the highlights of Bobby's short life came recently when an Associated Press reporter interviewed him and an Associated Press photographer took his picture. The sheaves of clippings about himself, sent by news clipping services, brightened his life for days.

But this is the end of Robert Decker's brave story — "30," in the journalistic tradition.

HOSPITAL NOTES

The following admissions and dismissals at the two Snyder hospitals are only those whose names have been released by the hospitals.

COGDELL MEMORIAL

ADMISSIONS: Mrs. Jimmy Fritz, Hermleigh; Mrs. L. T. Cunningham, 111 Browning; Mrs. Van Meador, Route 3; T. J. McDonald, Arah Route; Mrs. Paul Navickas, 508 Thirty-second Street; Edith Reagan, Route 2; John L. Webb, Route 2.

DISMISSALS: Joe Reaves, 2300 Avenue Q; Mrs. J. H. Flowers, 3011 Avenue L; Mrs. W. R. Bowlin, 708 Thirtieth Street; Mrs. Guy Browning and baby, 2213 Fortieth Street.

BATTENFIELD-JONES

ADMISSIONS: Mrs. Elbert Hill, General Delivery; Mrs. C. L. Banks, 1601 Twenty-sixth Street; Mrs. C. A. Sturdavant, Snyder; Mrs. I. W. Roberts, Route 3, Box 212A; Mrs. J. H. Hawkins, 3801 East Fourth Street, Lubbock; J. H. Hawkins, 3801 East Fourth Street, Lubbock; Joe Bretain, 411 Thirtieth Street; Joann Albernez, General Delivery.

DISMISSALS: Mrs. J. E. Dupont, Box 1588; Mrs. Annie Geobol, Hermleigh; Jimmy Mason, General Delivery; Kenneth Williamson, 1200 Twenty-sixth Street; Charles Prater, General Delivery; Cecil Reavis 610 Thirty-fourth Street; Little Westbrook, Route 2 Box 216; Kyle Smith, 200 Thirty-sixth Street; Jimmy Franks, Box 781.

Ferrying Flights

SAN ANTONIO (AP) — Crews at Kelly Air Force Base will ferry the new F100 Super-Sabres to units of the U.S. Air Force in Europe. The ferrying flights begin late this month.

Blaze Fatal To 6 Children

BRIDGETON, N. J. (AP)—Six children were burned to death in a fire that destroyed their home on a rural road three miles outside this southeastern New Jersey community early today.

The blaze, believed to have started in a defective oil stove, destroyed the two-story frame home occupied by Austin Pitts and Hazel Pierce, whom police said was his common-law wife. Both are Negroes.

The two adults and the youngest child were on the first floor when the blaze broke out about 1 a.m. Pitts grabbed the child, Andrew Pitts, 4 months, and brought him to safety.

He tried re-entering the home to save the others but suffered severe burns to his hands and was forced to stand by helplessly listening to the screams of the other six children, all of whom had been asleep upstairs.

Those killed were Margaret, 16; Thomas, 11; Perry, 10; Sheila, 5; Harvey, 3; and Paula 1½.

Pitts and his wife were both reported in a state of shock.

Tough Old Engineer Survives Pneumonia

LOS ANGELES (AP)—He's 100 years old and Jonathan D. Voris, retired mining engineer, continues to confound medical men by his ability to survive pneumonia. Voris was discharged from Queen of Angels Hospital yesterday after winning his third bout with pneumonia in two years.

"I'm still pretty tough," said Voris as he took his grip and left for the home of Mrs. Blanche Rigney, his daughter. "Being around young people keeps me young."

TODAY'S MARKETS

AUSTIN (AP)— Poultry steady. South Texas 2½-3 lb 20-21. East Texas 20-22, mostly 21. Waco 21. Corsicana 22.

NEW YORK (AP)—Coton was 20 to 75 cents a bale higher at noon today. March 34.52, May 33.90, July 32.69.

FORT WORTH (AP) — Cattle 1,900; strong; good to choice steers 15.50-18.50; common and medium 10.00-15.00; fat cows 10.50-12.50; good and choice calves 18.50-19.00; common and medium 13.00-18.00. Hogs 600; up 1.00; choice 14.00-25. Sheep 3,500; strong, good and choice lambs 17.00-18.50; stockers 15.00-17.00; ewes 7.00-50.

STOCK AVERAGES

Compiled by The Associated Press

	Ind	Rails	Util	60 Stks
Previous day	247.3	131.2	72.0	173.8
Week ago	250.1	131.4	72.1	175.1
Month ago	255.8	137.0	72.7	179.4
Year ago	212.6	118.4	68.2	164.5

KSNY RADIO LOG

1450 kc
MUTUAL BROADCASTING SYSTEM

WEDNESDAY EVENING

6:00 Twilight Serenade
6:15 Local News
6:20 Musical Movie Card
6:30 Gabriel Heater
6:45 Front Page Exclusive
7:00 Bandstand
7:30 Songs To Remember
7:45 Date 'til Eight
8:00 News (MBS)
8:05 Music For You
8:15 3-Suns
8:30 Melody Round-Up
9:00 Gang Busters
9:30 Sports Cast
9:40 Western Frolic
10:00 News
10:15 Night Watch
10:55 News & Weather
11:00 Sign off

THURSDAY MORNING

6:00 Sign on
6:00 Musical Clock
6:55 News
7:05 Musical Clock
7:30 News
7:45 Music By Les Paul
7:50 Time, Tunes and Temperatures
8:00 According To The Record
8:05 Home Edition Of The News
8:15 Musical Bouquets
8:25 Coffee Time
8:35 Today's Star
8:45 Curio Capers
9:00 Cecil Brown News (MBS)
9:15 Morning Devotional
9:30 News (MBS)
9:35 Morning Melodies
10:00 News
10:05 Story Time
10:30 Queen For A Day (MBS)
11:00 News
11:05 Here's Hollywood
11:30 Guest Time
11:50 Greenstamp Jacqpot

THURSDAY AFTERNOON

12:00 Cedric Foster And News (MBS)
12:15 Luncheon Melodies
12:30 News
12:45 Variety Time
1:00 News
1:05 KSNY Hit Parade
1:30 America's Front Door
2:00 Johnny Olson
2:30 Here and There in Music
3:00 Frontier Bonanza
3:15 Texas News
3:20 Red Ball Express
4:30 News
4:35 Red Ball Express
4:45 Lieb's Quiz
4:50 Red Ball Express
5:00 Bob & Ray Show
5:45 Les Paul
5:50 General Sports Time
5:55 News

M & M Radio & Electric
Have Your Set Serviced
By Graduate Teletricians
—Not Tube Swappers—
"Satisfaction or Your Money Back"
Phone 3-3793 or 3-4809 1910 27th St.

TELEVISION LOG

WEDNESDAY PROGRAMS

KDUB-TV Channel 13 – Lubbock

5:00 Eddie Cantor
5:30—Community Crossroad
6:00—News, Spts Wthr.
6:15—Doug Edwards
6:30—Man Behind the Bad
7:00—Author Godfrey
8:00—The Millionaire
8:30—I've Got A Secret
9:00 20th Century Fox
10:00—Fellow That Man
10:30—News, Spts, Wthr
11:00 Ice Capades

THURSDAY

6:45 Weathercast
7:00—Morning Show
7:25—Local News
7:30 Morning Show
7:55 Weather
8:00—Captain Kangaroo
9:00—Garry Moore
9:30 Godfrey Time
9:45 Bandstand
10:00 Orient Express
10:30 Strike It Rich
11:00—Valiant Lady
11:15—Love of Life
11:30—Search for Tomorrow
11:45—News
12:00—Jack Parr
12:30—Love Story
1:00—Robt Q. Lewis
1:30 Recipe Roundup
2:00 Big Payoff
2:30—Bob Crosby
2:45 TV Sermonette
3:00—Brighter Day
3:15—Secret Storm
3:30—On Your Account
4:00—Beauty School
4:15—Western Movie
5:00 Winky Dink
5:30—Community Crossroad
6:00—News Spts. Wthr.
6:15—Doug Edwards
6:30—Sierra of Jungle
7:00—Bob Cummings
7:30—Climax
8:30—Telesports Digest
9:00 See It Now
10:00 Judge Roy Bean
10:30—News, Spts, Wthr
11:00 Lightnin' in Forrest

KCBD-TV Channel 11 – Lubbock

5:00 Western
5:30—Bunny Theatre
6:00—Hospitality Time
6:15—News Wthr., Spts
6:30—Eddie Fisher
6:45—Bernie Howell-I
7:00—Disneyland
8:00—Father Knows Best
8:30—Danny Thomas
9:00 This is Your Life
9:30—Warner Bros
10:30—News, Wthr
11:00 Armchair Theatre

THURSDAY

6:55—Program Previews
7:00—Today
9:00—Ding Dong School
9:30 Ernie Novac
10:00 Home
11:00 Ernie Ford
11:30 Feather Your Nest
12:00 Norma Raine
12:15 News & Market
12:30—Serenaders
1:00 Cook Book
1:30 From Hollywood
2:00 Matinee
3:00 News
3:15—Modern Romances
3:30—Queen For A Day
4:00 Pinky Lee
4:30 Howdy Dowdy
5:00—Gene Autry
6:00—Hospitality Time
6:15—News Wthr Spts
6:30 Dinah Shore
6:45—Bernie Howell
7:00 Graucho Marx
7:30—Dragnet
8:00—Peoples Choice
8:30 Dateline Europe
9:00 Science Fiction
9:30—Texas Rangers
10:00 Waterfront
10:30—News, Wthr Spts
11:00 Armchair Theatre

KRBC-TV Channel 9 – Abilene

4:30—Howdy Dowdy
5:00—Kalvin Keewee
5:30 Little Rascals
6:00—Evening Report
6:25—Crossword Puzzle
6:30—Coke Time
6:45 Reel Music
7:00 Amos and Andy
7:30—Jungle Jim
8:00—My Little Margie
8:30—Slim Willet
9:00—Science Fiction
9:30 Star & Story
10:00—Late Report
10:15—Biff Baker

THURSDAY

7:00—Today
8:00—Ding Dong School
8:30—Search for beauty
9:00—Ding Dong School
9:30—Ernie Kovac
10:00—Home
11:00—Movie Museum
11:15—News, Sports, Wthr.
11:30—Feather Your Nest
12:00 This World Of Ours
12:15 Noontime Report
12:45 Showcase
1:00—On Your Account
1:30 Homemakers Fiesta
1:45—Brighter Day
2:00—Matinee Theater
2:30 Visit with Virginia
3:00 Daily Devotions
3:15 Modern Romances
3:30 Queen For A Day
4:00—Pinky Lee
4:30—Howdy Dowdy
5:00—Kalvin Keewee
5:30—Western Theater
5:30 Little Rascals
6:00—Evening Report
6:30 Dinah Shore
6:45—Invitation Playhouse
7:00—Bet Your Life
7:30—Dragnet
8:00—On the Farm
8:30—Ford Theater
9:00—Lux Theater
10:00—Late Report
10:15—Man Behind Badge

KMID-TV Channel 2 – Midland

Wednesday

5:00 Darts, Smarts
5:30 2-Gun Playhouse
6:00 Spts., News, Wthr
6:30 Coke Time
6:45 News Caravan
7:00 Kruger Theatre
8:00 Science Fiction
8:30 Des & Crunch
9:00 Sports
9:30 Break the Bank
10:00 News, Spts., Wthr.
10:30 Justice
11:00 Late Show

Thursday

7:00 Today
9:00 Ding Dong School
9:30 Show Time
10:00 Home
11:00 Test Pattern
2:00 Matinee
3:00 Movie
3:30 Queen For A Day
4:00 Pinkey Lee
4:30 Howdy Doody
5:00 Darts & Smarts
5:30 2-Gun Playhouse
6:00 Spts., News, Wthr.
6:30 Industry On Parade
6:45 News Caravan
7:00 Groucho Marx
7:30 Dragnet
8:00 People's Choice
8:30 Ford Theatre
9:00 City Detective
9:30 C&H Playhouse
10:00 News, Spts., Wthr.
10:30 Late Show

BIG SPRING HIGHWAY CANYON PHONE 3-7212
300-SEAT AUDITORIUM
Tonight and Thursday
Feautre No. 1
The Greatest Romantic Comedy of All Time!

Feature No. 2

PLUS COLOR CARTOON

TEXAS
TODAY ONLY
10c Per Person
"BECAUSE OF YOU"
With Jeff Chandler
And Loretta Young
PALACE
LAST TIMES TODAY
"THE SECOND GREATEST SEX"
In Cinemascope & Color
Starring Jeanne Crain
And George Nader
PLUS
TOM & JERRY CARTOON
AND LEON ERROL COMEDY
RITZ
TONITE and THURS.
"SUMMERTIME"
With Katheryn Hepburn
In Technicolor
Starlite DRIVE-IN
LAST TIMES TONITE
"COUNT 3 AND PRAY"
In Cinemascope & Color
Starring Van Heflin
And Joanne Woodward
SECOND FEATURE
"RIDE CLEAR OF DIABLO"
Wtih Audie Murphy

Trail Drive-In
TONITE and THURS.
FIRST SNYDER RUN

Tonight Is Family Night Per Car 80c

It's 66 for '56!

Get performance that's years ahead with Flite-Fuel
Test drive Phillips 66 FLITE-FUEL. Find out how much better your car performs with this years-ahead blend of natural and high-test aviation gasoline components. The only place to judge gasoline is in your car, and one tankful of FLITE-FUEL will show you—there's a *difference* in gasolines.
ADVANCED HIGH OCTANE! You'll enjoy smoothness and extra mileage, too, thanks to the superior anti-knock quality of FLITE-FUEL.
POSITIVE ANTI-STALLING! A major advance in motor fuels! Today's FLITE-FUEL contains an *exclusive*, better-than-ever component to prevent cold stalling.
EXCLUSIVE DI-ISOPROPYL! FLITE-FUEL is the only gasoline to which is added the super aviation fuel component Di-isopropyl.
NOW! WINTER-BLENDED! Right now FLITE-FUEL contains faster-firing natural and aviation gasoline components in the right amounts for easy starting and best performance in *your kind of winter weather!*
CLEANER BURNING, TOO! FLITE-FUEL is *naturally* cleaner burning, so spark plugs and valves stay cleaner, perform better. Today, test drive with Phillips 66 FLITE-FUEL and *feel* the difference!
PHILLIPS PETROLEUM COMPANY
Phillips 66
It's Performance That Counts!
You'll appreciate the many *extra* courtesies and services that Phillips 66 Dealers offer . . . like having your car brushed out, and that really conscientious job of cleaning your windshield. Your Phillips Dealer knows that in the service he gives, as in the products he sells, *it's performance that counts!*

WOMEN

GOLDEN WEDDING ANNIVERSARY—Mr. and Mrs. Albert Warren, above, who reside on a farm 20 miles east of Snyder, celebrated their 50th wedding anniversary Sunday. More than 100 persons attended the open house held for the couple Sunday afternoon. Mr. and Mrs. Warren have lived on the farm where they currently reside since 1908. (News photograph)

FOR GOOD EATING

Cream of Celery Soup*
Spareribs with Sweetpotato Stuffing
Baked Spinach
Apple Dumplings with Hot Rum Sauce

• • •

CREAM OF CELERY SOUP*
3¾ lbs. pressure, 5 minutes
15 lbs. pressure 3 minutes
2 cups diced celery
1½ cups boiling water
1 teaspoon salt
⅛ teaspoon pepper
½ teaspoon sugar
1 quart warm milk
2 tablespoons flour
2 tablespoons butter or margarine

Place celery in cooker with water and seasoning. Pressure cook. Reduce pressure with cool water. Add milk and heat to boiling. Blend flour and butter, add a few tablespoons of the hot soup and blend again. Stir into the soup and cook until thickened. Serves 4 to 6.

• • •

SPARERIBS WITH SWEETPOTATOE STUFFING
2 cups mashed sweetpotatoes
1 tablespoon minced onion
1 cup boiled rice
1½ cups minced celery
2 tablespoons melted butter
salt and pepper
4 pounds spareribs

Mix first 6 ingredients together thoroughly. Remove surplus fat from a strip of spareribs which have been broken through the center. Spread potato mixutre on the inner or bony side of the strip, fold on broken line and place in a baking pan with meaty side on top. Dredge with salt, pepper and flour. Cover bottom of pan with boiling water and cook in moderate oven (350 degrees) until the meat is tender. Serve with tart Applesauce or Cranberry Jelly. Serves 4 to 6.

Local Club Discusses Reconstruction Days

Lincoln's Plan for Reconstruction was the topic for discussion at the Alpha Study Club meeting on Tuesday afternoon in the home of Mrs. Wade Winston, 2908 37th Street. Mrs. R. H. Melton and Mrs. Ralphy Geisonhoner divided the program between them. It was agreed that the reconstruction period would have been much easier on the South if Lincoln had lived.

Bouquets of yellow rosebuds decorated the living room, and a centerpiece of red carnations was used in the Winston dining room. Eighteen members, and one guest, Mrs. E. W. Free, were present for this meeting.

SEW-EASY STYLE

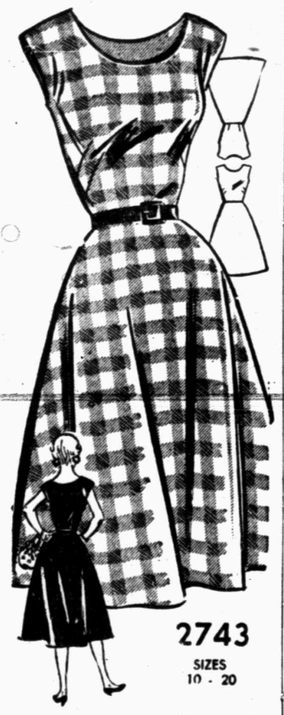

2743
SIZES 10 - 20

So easy in the making and so flattering is this scoop neck style to be sewn with or without pockets.

No. 2743 is cut in sizes 10, 12, 14, 16, 18, 20. Size 16: 3⅝ yds. 35-in.

Send 30c for PATTERN with Name, Address, Style Number and Size. Address PATTERN BUREAU, Snyder Daily News, Box 42, Old Chelsea Station, New York 11, N.Y.

Patterns ready to fill orders immediately. For special handling of orders via first class mail include an extra five cents per pattern.

SEWALL HOUSE PAINTS
For Every Purpose
● Artist Supplies ● Wall Paper
● Picture Framing
TATUM'S HOUSE OF COLOR
3 Doors North Of Snyder Nat. Bank

Snyder Couple Return From Trip To Dallas

Mr. and Mrs. James Rosser returned Sunday from a five day business and pleasure trip to Dallas.

While in Dallas, they saw Cinerama and "Love in a Tutu" at the Margo Jones Theatre. In case you are wondering, Mrs. Rosser said, "we found out a tutu is a very short projecting skirt worn by a ballet dancer."

Here's Proof Women Are Good Drivers

CHEBEAGUE ISLAND, Maine (AP)—The cab driver on this little island in Casco Bay is a woman who hasn't had an accident in the 21 years she has had a driver's license.

Mrs. Clyde Bowen, 36, explains it this way:

"Maybe it's because everyone knows everbody else here on the island, and we try to look out for each other."

Chebeague, a few miles off Portland, has a population of nearly 300, which climbs to 2,500 in the summer.

In the warm months, Mrs. Bowen generally taxis 1,000 miles a week on the three-square mile island.

"I wouldn't believe it myself if I didn't see the speedometer," she said.

There are 11 boat trips to meet daily. And most of the summer visitors and residents leave their cars on the mainland.

Mrs. Bowen's husband operates a garage and drives the school bus. And guess who is the substitute bus driver! That's right, Mrs. Bowen.

WOMEN'S CALENDAR

WEDNESDAY

Women's Auxiliary of St. Johns Episcopal Church meets at 7:30 p.m. at the Church.

THURSDAY

Snyder Garden Club meets at 9:30 a.m. at the Village. The program will be on Landscaping Design.

Gamma Upsilon Chapter of the ESA meets at 7:30 p.m. with Mrs. Raymond Boydston, 3801 Noble Drive.

Friendly Fellows 42 Club meets at 7:30 p.m. with Dr. and Mrs. R. D. English, 2304 Thirtieth Street.

FRIDAY

Esther Circle of the North Side Baptist Church meets at 2:30 p.m. at the church.

Ladies Golf Association meets at the Country Club. Tee-off time 9 o'clock.

SUNDAY

The Young Peoples Dance Association meets with Mrs. T. J. Lock, Lamesa Highway.

Dance Association Formed In Snyder

The young people of the Hoffman addition met Sunday and formed a club called The Young Peoples Dance Association.

They also elected the following officers. Jerry Dean Harbin, president; Wanda Lee Harbin, vice-president; Shirley June Guymes, secretary; and Margaurite Rushing, treasurer. The sponsors are Mrs. J. P. Guymes and Mrs. E. M. Rushing.

Meetings will be held every Sunday afternoon in the home of Mrs. T. J. Lock on the Lamesa Highway, until a permanent club house is arranged.

Trinity Church Group Continues Bible Study

The Trinity WSCS of the Trinity Methodist Church met Monday night at the church and continued their Bible study of "The Five Spiritual Classics."

The program was on Brother Lawerence, his letters and conversation. Those taking part were Mrs. Bill Starnes and Mrs. Colen Killgo. Mrs. Starnes gave the devotional on Martha and Mary.

Thirteen members and one guest, Mrs. Ann Davis, attended.

Grated carrots, raisins and mayonnaise make a nutritious sandwich spread for youngsters. Plump the raisins by letting them stand in very hot water a few minutes, then drain well.

Pick of the Nation's Bloodlines

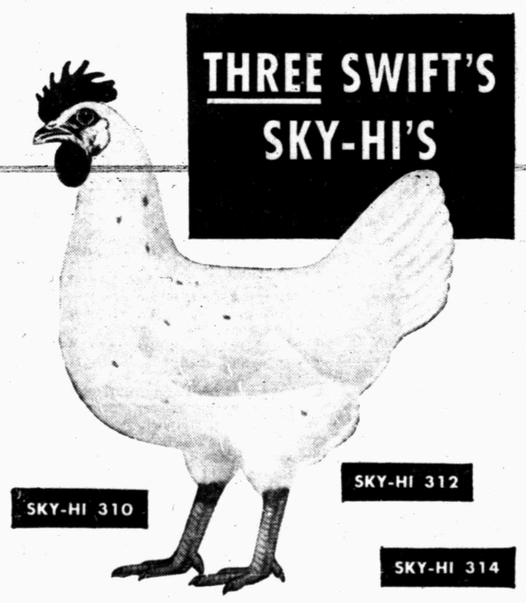

These layers are backed by the highest producing strains in the nation. They have been picked for you by professionals.

Three types to choose from. All are high production layers with top feed-to-egg conversion, worlds of hybrid vigor.

We'll help you choose the right Sky-Hi Layer for your flock—just ask us. You can look forward to new egg production records.

Clark Feed & Seed
1607 25th Ph. 3-6691

BEFORE — Here's a too-round face that can be made to look slimmer with proper makeup suggested by Mala Rubinstein.

AFTER—Two shades of foundation cream, properly placed rouge and well-shaped eyebrows give illusion of slim contour.

Here's How To Slim Down By Use Of Right Makeup

By VIVAN BROWN
AP Newsfeatures Writer

If you are a fat-faced type, don't brood — a little concentration and the right makeup can make your slim whim come true.

One beauty authority, Mala Rubinstein, director of the New York salon has found that all that is necessary "to trim the face" is "two shades of foundation and strategically placed rouge."

How does she do it?

The first foundation is of a shade a full tone lighter than the natural skin tone, and is applied evenly all over the face. Next, the rouge is placed in a long, sharp triangle starting at one point from the center of the eye and at a second from a spot one-half inch below the nose, then angling sharply back on the cheek bone to the hairline. It should be kept out of a hollow area and concentrated on the cheek bone, she says.

Now the other foundation is applied. It should be two shades deeper than the first. The principle, she says, is that the lighter foundation reflects light, the darker one does not, so areas covered with it appear as shadows, slimming the facial dimensions.

Determine where to place the darker foundation by feeling along with the fingertips just above the jaw bone, to find your facial hollows. Place the darker foundation within these hollows, from the middle of the ear downward toward the chin. Follow the jaw line back to the starting point in a half-moon shape. This treatment helps reduce the breadth of the lower face and any tendency toward jowls, giving the illusion of a slimmer contour, according to Miss Rubinstein.

You can minimize the appearance of a wide forehead, usually accompanying a broad face by placing the darker foundation in the hollows of the temples. Lessen the fullness of a double chin, by putting the darker foundation in inverted V-shape under the chin—starting at the tip and moving down ward and outward on the neck.

Next comes powder. First apply it to the shadowed areas (darker foundation) with a dark powder the equivalent of the darker foundation. Then powder lighter areas, with a shade equivalent to the lighter foundation.

Eyebrows have a great bearing on the width of the forehead, she reminds us. Miss Rubinstein suggests that if the face is full care should be taken so that eyebrows do not flare upward at the outside tips because this adds width. They should be shaped into a high, full arch, with the tips extending softly downward.

The corners of the lips should be filled in so that as much width as possible is given to the sides to balance the lips in the full face. If the mouth appears small, a wide face will look even wider.

Nice for a snack: Start by washing and coring a red-skinned apple. Cut the apple into ¼-inch rounds and dip in pineapple or orange juice. Make sandwiches of two apple rounds and one round of cheddar cheese. Serve with salted nuts and good hot coffee.

WHAT'S GOING ON

Mr. and Mrs. A. C. Martin, 3211 Avenue U, had as their guests over the weekend, Mr. and Mrs. Oliver Davis and son of Palestine and Mr. and Mrs. Dewey Childress sisters, Mrs. Nancy Marr of Odessa and Mrs. Nellie Davis of Pleasonton will visit in their home for a week.

P. W. Cloud Jr., is spending several days in the home of his parents, Mr. and Mrs. P. W. Cloud, Clairemont Road. P. W. is a student at Southern Methodist University in Dallas.

Mr. and Mrs. George Lloyd and Delbert and Mrs. Raymond Lloyd, Dorothy, and Keith attended the funeral of a cousin, Reba James, at Wensboro Monday afternoon.

Joel Tankersley, son of Mr. and Mrs. Burton Tankersley, 3104 Thirty-ninth Street, is spending the mid-semester holidays in the home of his parents. Joel is a freshman at Texas Tech.

Mr. and Mrs. Carl Schwartz, 2812 Avenue G, had as their guests Sunday, Mr. and Mrs. Walter E. Briles and Kay of Abilene. They are relatives of the Schwartzs.

Mrs. Jerry Hughes and Mark, spent Tuesday in Sweetwater visiting in the home of Mrs. Dorothy Moats.

Mr. and Mrs. A. D. Smith, west of city, recently had as their guests, Mr. and Mrs. C. E. Suttles and Susan of Rotan. The Suttles are relatives of the Smiths.

Mr. and Mrs. Joe Watson, Lamesa Highway, spent last week in the home of her parents, Mr. and Mrs. C. R. Ingram in Lamesa.

Mr. and Mrs. Sam Killgo and Debbie of Fort Worth, are spending several days in the home of their friends, Mr. and Mrs. J. I. Hendrick.

Mr. and Mrs. Jerry King and Stevie of Dallas have returned home after spending a week in the home of Mr. and Mrs. Sam Johnson and Mr. and Mrs. Stu Simmons.

Patterson Is Club's Guest

R. R. Patterson, state representative of this district, was guest at the dinner meeting last night of the B & P W Club in the Hilander at 7:30.

Mr. Patterson spoke on state government. He said the women of America should be informed and use their influence in government matters. He stressed the importance of women in national and state government and also said that informed women should have the privilege and power of individual votes.

The club's colors of green and gold were carried out in the decorations. Mantha Landfried and Ethel Roberts were program leaders. Eighteen members and four guests attended.

If You Catch More Than One Cold A Winter

Here's how to relieve suffering fast! Use Vicks VapoRub®—the *proved* medication that works two ways at once.

When you rub it on, VapoRub quickly relieves muscular soreness. *At the same time,* VapoRub's medicated vapors bring relief with every breath. Soothing medication travels deep into the nose, throat and large bronchial tubes. Congestion starts breaking up. Coughing eases. Warming relief comes, lasts for hours.

So when colds strike, always depend on Vicks VapoRub!

Worthington Ins. Agency
Complete Insurance Service
● Fire ● Auto
● Life ● Accident
1923 26th — Phone 3-3352
● Inland Marine

PAY Your POLL TAX

This Is An Important Election Year . . . It is important that you are eligible to fulfill your duty as a citizen.

Deadline, January 31st.

Pay Now . . . Avoid The Last Minute Rush.

Snyder KIWANIS CLUB

World's easiest way to win $50,000

Plymouth's $150,000 Lucky Motor Number Sweepstakes

1st prize, $50,000. 2nd prize, world trip for two by air, plus $5,000. 783 other big cash prizes. That's what *you* can win in Plymouth's Lucky Motor Number Sweepstakes—if you own a 1950 or newer model car (any make).

Here's how: simply take proof of ownership—your title, owner's card or registration certificate—to any Plymouth dealer and register your motor number on the FREE entry blank. It's *that* easy. Nothing to buy!

It's our way of celebrating our rampaging sales—and of introducing even *more* people to our big, big deals on the one *really* new car of the low-price three.

See your Plymouth dealer today for the complete contest rules. *Your* motor number may be worth up to $50,000.

▶ *Best buy new; better trade-in, too . . . the car that's going places with the Young In Heart*

PLYMOUTH

PDC

Hurry! Register now to win $50,000

Bible Thought

For if a man think himself to be something when he is nothing, he deceiveth himself. Galations 6:3.

EDITORIALS

Two Peas In A Pod

More than one commentator on each side of the political fence has pointed out that in his address on the state of the Union Mr. Eisenhower took the wind out of Democratic sails by deftly under-cutting Democratic doctrine—that is, by matching or capping New Deal-Fair Deal "welfare state" promises. Democratic leaders have been pictured as angered and disgusted by this technique of "infiltration and absorption," and aside from a few groans and mumbles from the extreme Republican Right, it is hailed as a shrewd piece of politicking.

If you can't lick 'em, jine 'em.

In a current press release Thruman Sensing, executive vice president of the Southern States Industrial Council, comments:

"There should no longer be any doubt in the mind of anyone who keeps up with the news that both major political parties are now committed to the principle of the welfare state. In other words, they both believe, regardless of any protestions to the contrary, that the federal government should do for the people all those things we were traditionally taught to believe should be done by the individual citizens themselves or at least by local governments."

Way Mr. Sensing figures it, there is one difference between the two parties in principle, for "whereas the Democratic Party, under the New and Fair Deals, saw no harm in borrowing money and increasing the national debt in order to carry out these welfare projects, the present leadership of the Republican Party believes that the people should pay for them in taxes as they go along."

Well, that's looking on the bright side, but it hardly obscures the fact that whereas for years GOP orators harped on the evils of the "welfare state, "creeping socialism" and other catchwords, and vowed to heaven they would abolish the same, we now have the two parties widely hailed as being as alike as two peas in a pod on welfare statism.

Mr. Sensing's reference to pay-as-you-go boils down to this: "We'll do everything the other side promises to do, but we'll do it better,'

The News From Sark

The Island of Sark, in the Channel Islands, has long been a source of odd little bits of news. It is two square miles in extent and has a population of over 500, not greatly changed from the 541 credited to it by the Encyclopedia Britannica as of 1931, in which that mighty tome carefully notes: "excluding visitors."

Nobody paid much attention to Sark until 16th Century, when Queen Elizabeth I granted the lordship over it to Helier de Cartaret. That worthy divided the place into 40 farms, extending east and west, and set up a form of government party manorial, partly parochial, which continues to this day.

Sark's latest contribution to the gaiety of nations come this past weekend. Since 1785 the tiny island has operated on the assumption the maximum dog population could never exceed 40, or one dog for each of the island's 40 farms. A recent count of dog noses revealed the presence of 57 canines, and there was consternation among dog-lovers over the possibility that at least 35 of them might have to exile their pets to England or to Guernsey, a short distance away.

There was a session of the Sark Parliament on the subject by Henry Carre, the greifer, or chancellor of the exchequer, saved the day. After diligent search of the musty archives Carre, all covered with dust, strode into the assembly with good news.

It was true, he said, that Parliament had adopted a law in 1785, limiting the number of dogs to 40, but that statute had been quitely repealed in 1820, so Sark could have any number of dogs that it desired.

But under a statute dating back to the middle of the 1500s, only one female dog could be kept on the island.

At this the hereditary ruler of Sark, called the Dame of Sark, Mrs. Sybil Hathaway, let out a polite little squek of joy. She is the only one on the island permitted to own a female dog, and she announced she would start a French poodle farm, since that is the breed of her personal pooch, named Bella, at once. Well, almost at once.

THE SNYDER DAILY NEWS

Published Sunday morning and each evening except Saturday by the Snyder Daily News at Snyder Texas.
Entered as second-class matter at the Post Office at Snyder Texas

HERBERT FEATHER Publisher

SUBSCRIPTION RATES: by CARRIER

In Snyder 30 cents per week one year $15.00 per month, 1.30
By mail in Scurry and adjoining Counties one year $8.95
Balance of Texas one year $10.25

MEMBER OF THE ASSOCIATED PRESS

The Associated Press is exclusively entitled to use for republication all news dispatches credited to it and not otherwise credited to this newspaper also local news published herein All rights reserved for republication of special dispatches

Any erroneous reflection upon the character standing or reputation of any person, firm or corporation which may occur in the columns of THE SNYDER DAILY NEWS will be gladly corrected upon being brought to the attention of the management

All unsolicited articles, manuscripts letters and pictures sent to the Daily News are sent at the owner's risk and the Snyder Daily News expressly repudiates any liability or responsibility of their custody or return

The publishers are not responsible for copy omissions, typographical errors or unintentional errors that may occur other than to correct in the next issue after it is brought to their attention

Painful Comparison

History Of President's Public Life Can Make Current Speculation More Difficult

By JAMES MARLOW
Associated Press News Analyst

WASHINGTON (AP)—One of the best ways to get a headache is to try to figure out—particularly since President Eisenhower says he hasn't made up his own mind—whether he will run again.

Anyone who reads the Eisenhower record back to 1946 will find—even when he does take a position—that what he said yesterday is not necessarily what he will say tomorrow. In fact, he has often done the opposite. Here are some examples:

Sept. 28, 1946—he said there was "no possibility of my ever being connected with any political office." Dec. 31, 1946—He said "a man with no party affiliations could not even discuss running for president of the United States."

(Up to that time had never voted, according to a statement he made in 1948. Then he voted three times—1948, 1949 and 1950—and so could refer in 1952 to "my Republican voting record".)

Sept. 11, 1947—He said, "I will have nothing to do with partisan politics. It is my conviction that no man who has spent his life as a professional soldier should enter partisan politics or seek elective office."

Several times more in 1947 he said he wanted nothing to do with politics. But when his name was entered in the New Hampshire Republican presidential primary in January 1948 he kept quiet for some days.

Then on Jan. 23, 1948, he said, "I am not available for and could not accept nomination to high political office . . . My decision to remove myself completely from the political scene is definite and positive." That killed the Eisenhower boom just getting started. His name was withdrawn from the primary.

In 1952, when his name was again entered in the New Hampshire primary, he had 10 days in which to say whether he wanted it withdrawn. He kept silent. His name stayed in and he beat the late Sen. Robert A. Taft of Ohio in the primary vote.

This year his name was entered in the New Hampshire primary and at his news conference last week he neither said he approved nor disapproved. So his name stays in.

July 5, 1948—He said he "could not accept nomination for any public office." But he seemed to leave the door open for the future for he added: "I will not at this time identify myself with any political party."

From December 1949 to December 1950 he was president of Columbia University. Then former President Truman made him supreme commander of the North Atlantic Treaty forces in Europe. By the fall of 1951 Republican politicians began to express publicly belief he'd run for president in 1952.

Eisenhower-for-president clubs started to form. On Jan. 7, 1952, Eisenhower said he was a Republican and if nominated by the Republican convention that year he would feel obliged to accept it as a "duty that would transcend my present responsibility" as supreme commander in Europe.

But he emphasized that under "no circumstances" would he ask to be relieved of his post abroad to seek the nomination itself. And he added: "I shall not participate in the preconvention activities of others who may have such an intention with respect to me."

March 10, 1952—he said, "In the absence of a compelling call or relief by higher authority, I cannot see in any personal or political circumstance a sufficient warrant for me to leave this assignment during the immediate future."

April 2, 1952—He wrote the defence department, asking to be allowed to return home by June 1. Truman granted the request. May 20, 1952—he said, "I aspire to no public office in the United States."

May 30, 1952—he said he still would not actively campaign for the Republican nomination. The same day, May 30, his campaign headquarters said the head of every state delegation to the Republican convention nad been invited to call on Eisenhower to learn his views.

June 1, 1952—He returned home. June 4, 1952—In a speech at Abilene, Kan., he made a slashing attack on the Democrats. Thereafter he was in up to his neck seeking the Republican nomination.

LITERARY GUIDEPOST

THE WINDWARD ROAD: Adventures of a Naturalist on Remote Caribbean Shores. By Archie Carr. Knopf.

From Florida Bay at the bottom tip of the State down through the Caribbean, around Trinidad and Totago, and along the eastern shore of the narrow neck which links the two Americas, Carr goes hunting—turtles.

There are five sea turtles: ridley, green, trunkback, loggerhead and hawksbill, and the first two interest him the most.

The fact that he couldn't find a trace of the ridley in the Caribbean, was, as he puts it, the most exciting thing he found. It may make the entire circuit of the Atlantic up to England via the Gulf Stream, down to the Azores, and back to South America. But whether its parents are also ridleys or other kinds of turtle; whether it mates; even where its name comes from are unknown. Since it has a nasty temper, maybe it doesn't have a sex life at all—but that's only the guess of sympathetic natives.

The greens, Carr warns, are facing extinction. The governments controlling the long sandy beaches where they lay their eggs by the bushel are willing to help them survive but don't know how to go about it.

While Carr was trailing turtles, he ran across other curious creatures—a shrimp crossing a bridge and plopping back into the water; a vampire bat on a white horse; a jaguar prowling the shore; a frog that, instead of singing for sex, may just sing out of habit; and some sloths—called "Lively Petes."

"I like the tropics and Central Americans," says Carr, who writes about them with warmth and affection, and even persuades you to like turtles. This is the best kind of science writing, for the author lifts biology up among the humanities. His fish, flesh and fowl, his scales, shells, fur and feathers make an extremely readable dish.

W. G. Rogers

Nation's Business Set For 'Hold The Line' Tactics

By SAM DAWSON

NEW YORK (AP) — The nation seems to be getting ready for a switch to "hold that line" tactics on the business front.

The momentum of good times is carrying over into the start of the new year. But earlier fears of a threat of inflation have been stilled of late by the turndown in auto production and home building—the two fields in which dangers of a runaway boom were once believed concentrated.

And so businessmen were all set for President Eisenhower's report today on the state of the nation's economy to forecast a 400-billion-dollar year but a slowdown from 1955's rapid rate of gain.

In the first nine months of 1955 the nation's dollar total of production of goods and services averaged out at a 320-billion annual rate. But a roaring fourth quarter probably brought that gross national product to kissing distance of the 400-billion mark.

Business economists think the first three to five months of this year will see that level maintained.

Then comes the testing time. The "hold that line" policies now shaping up are seen in the assertions of administration leaders that a sharp turndown in business would be considered a reason to reduce taxes. Increased government spending is proposed on several fronts.

House-building credit rules have already been relaxed to keep home building from taking too much of a tumble. Federal reserve executives have pledged that money and credit supplies will be increased should any pronouncd business downturn warrant it.

BUCKLEY

Valentine's Day Will Offer Some Good Opportunities For Amateur Camera Fans

By IRVING DESFOR
AP Newsfeatures

THE CALENDAR says that Valentine's Day will be here shortly and while you're thinking of those you love, doesn't it make a worthwhile picture? It's an appropriate time, certainly, to think of a sweetheart's portrait...and what camera fan hasn't got a sweetheart? It may be mother or dad, son or daughter, wife or husband, best gal or guy—there's someone on whom you usually focus your thoughts with affection. Shift that focus photographically and capture it on film. Then, instead of a one day event it will become a year 'round tribute.

Pictures of children, who rank as the world's universal sweethearts, probably get the most mileage out of all taken. Most people have a favorite or two in their purse or wallet ready for instant exhibition with the slightest encouragement. However, many of the youngsters' cutest antics will never see the light of film because the usual chief photographer of the family isn't around when they take place. Wouldn't it be a good idea for mother to have her own camera so that she can picture as well as tell what Junior did today?

Home portraiture is particularly appropriate at the time since a pleasing portrait makes such a welcome Valentine gift. Naturally there are preparations to be made on the part of both the subject and the photographer to assure good portraits.

The subject should be well dressed, well groomed and in a relaxed frame of mind during the proceedings. Well dressed doesn't mean fancy dress or an unusual costume. Women, especially, should dress simply and conservatively since fashion fads make the picture look out of date in a very short time. Beware of frilly necklines, loud prints and eye-catching accessories. It has been said before and it'll be said again that a simple dress with a V-neckline and conservative accessories are always in good taste through the years.

Women should avoid experimenting with a radically new hairdo before sitting for a portrait. And they're not likely to look relaxed when they are worrying about the household chores, what's cooking for supper or what mischief the youngsters are up to.

• • •

BEHIND THE CAMERA, here's the check list for the photographer: Natural pose, simple background, good lighting, best camera angle, correct focus and exposure and the instant of shooting which captures a worthwhile expression. As a group, it sounds formidable but when tackled and disposed of one item at a time it is not difficult to accomplish.

A natural pose is a comfortable one which the subject often assumes while waiting to be "posed." For simplicity's sake, avoid high chair backs and ornate chair arms in favor of benches or simple chairs.

The background shouldn't be conspicuous or distract.

Study the lighting to avoid bad shadows under the eyes and nose and cross shadows. Use a reflector or a fill-in light at the side to soften the shadows. Add a back light angled down at the hair and shoulder to add a highlight sparkle.

Camera angle must suit each individual subject. A broad face would look better from a three-quarter angle, while a thin face would loik better in a full face view. A higher angle minimizes ample chins and it's a further help if the head is tilted upwards slightly. Profile views should be avoided where the subject has a prominent nose, chin or forehead.

If the camera is focused sharply on the subject's eyes and the exposure is figured so as to shoot with the lens almost wide open, the background will be rendered hazy and soft. This concentration of full attention on the face alone, is often recommended for portraits.

Engaging the subject in a mutually interesting conversation, will do much to eliminate the consciousness of posing. The more lively the discussion, the greater chance there is of capturing the spark of emotion on film.

• • •

WHAT'S NEW? A new, universal type Kodacolor film will soon be available. I can be used both for daylight shooting and for indoor pictures with clear flashbulbs without a conversion filter. This greater range of direct color balance is accomplished in two ways: 1. In the film itself, with greater color sensitivity range. 2. In the color printing process later, where adjustments can be made in the printing light according to the nature of the subject matter.

Ideas On Thrift Changed Since Ben Franklin's Day

By INEZ ROBB

In the past 10 days, the press and public has paid a lot of lip service to old-fashioned thrift and to Benjamin Franklin, the protagonist of the spendid virtue – in others.

Dr. Franklin, the one indisputably great and universal genius produced by this country, thought highly of thrift and did his best to inculcate it in his fellow citizens. But mine is probably the last generation of Americans to grow up on the maxims, such as "A penny saved is a penny earned," produced by this founding father who was born 250 years ago.

In this day of portal-to-portal pay, fringe benefits, GAW and time and a half for overtime, the old-fashioned penny isn't worth a red cent. Installment buying, the greatest invention since the wheel, has, within the past 30 years, put an end to the thrift of Franklin and our forefathers.

Gone is the day our grandfather paid cash on the barrelhead or went without whatever it was they either wanted or needed. You can't hardly find a barrelhead these days, much less cash. The old national rallying cry, "E pluribus unum," has been changed in the 20th Centruy to "Charge it!"

Since the "layaway" and the "deferred payment" plans came into being, a citizen who pays cash runs the risk of being regarded as un-American and probably subversive. A real, red-blooded, 100 percent American pays a dollar down and a dollar when the posse finds him.

I can remember a day when a mortgage on the old homestead was a confession of failure; today, a man who isn't in hock isn't in good standing. It is only too true that in 1956, a man does not live by bread alone. He lives by credit.

It is not only impossible but unpatriotic to live within one's income. It's our new owe-as-you-go-system that keeps the wheels of our economic system turning ever faster. An individual is in real luck today if he owns a hard-and-fast 10 percent interest in any of his goods and chattels, and if he has cigarette money left when the men from the finance company are through with him each payday.

The present generation of Americans is the first to learn to live entirely on the cuff. We have invented an economy that not only allows every citizen a seat on the gravy train, but the privilege of paying for it in 20 easy installments. Never before have so many owed so much, period.

This system enables all of us to live far and happily beyond our means, and in a manner to which we ever strive to become accustomed.

Even if – perish forbid! – there should be any sudden collapse of the gold rush, there is still a rainbow in the sky: there just aren't enough trucks in the U. S. A. to carry all the stuff back to the stores where it belongs.

All of this, of course, does not mean that we Americans have abandoned thrift. It only means that we have up-dated and modernized the thrift of Franklin's day and given it a 20th Century look. We're still crazy about thrift, all right, as long as it is the new spend-thrift and lend-thrift.

(Copyright, 1956, by United Feature Syndicate, Inc.)

WASHINGTON LETTER

Congresswoman Moving Into New Home Of Own

By JANE EADS

WASHINGTON—Congresswoman Elizabeth Kee D-W.Va) was deep in the process of moving into a new apartment of her own shortly after the reconvening of the 84th Congress.

"In this hectic race I like to live a little bit graciously." she explained.

This doesn't mean by any stretch of the imagination that Mrs. Kee is a gadabout, or a social butterfly. She works hard at her job to which she was first elected to fill the unexpired term of her late husband who served as chairman of the House Foreign Affairs Committee and was a former judge in Bluefield, W. Va.

Before moving to her apartment in northwest Washington Mrs. Kee lived with her son, James, his wife and three small granddaughters, on Capitol Hill. James is her administrative assistant and, she says, "the best on the Hill."

Mrs. Kee went abroad last November, not on a congressional junket, but with members of the Congressional Secretaries Club because, unlike congressmen they, could do the things she wanted to do, mainly sightsee, she said.

She spent most of the summer and fall in Washington however, and in visiting veterans' hospitals. A member of the Veterans Committee and chairman of the Sub-Committee on Education and Training Benefits for Veterans, she expects to push legislation pertaining to these problems this session. Also interested in the welfare of the physically handicapped, she helped set up the library of the Fisherville, Va. Woodrow Wilson Rehabilitation Center for the Physically Handicapped.

Congresswoman Ruth Thompson (R-Mich) a member of the House Judiciary Committee's subcommittee on immigration and nationality, went abroad with committee members to survey immigration problems in Israel, Greece, Turkey, and elsewhere. A lawyer and former judge, she is co-sponsor with Mrs. St. George on the Equal Rights Amendment—a cosponsor of the Library Services Bill. Soft-spoken Mrs. Cecil Harden (R-Ind) has been actively interested in revising and improving the farm program. A member of the House Government Operations and the Post Office and Civil Service Committees she traveled with the last's subcommittee on man power, in Western Europe last October.

Beefy Butcher Is Bucking The Bummarees Of London

By EDWIN SHANKE

LONDON (AP)—A beefy butcher is bucking the bummarees of London's big wholesale meat market and his fight has stirred up a nationwide stew.

Six-footer David Durrant, a 41-year-old butcher and owner of two shops, has challenged Britain's largest union, the Transport and General Workers Union.

And the bummarees?

That's a quaint old English nickname for the 600 licensed porters—all TGWU members –at Smithfield Market who lug the heavy sides of beef from the wholesalers' counters to the retailers' trucks.

Durrant says he is fighting for the right to carry the meat himself and pass the saving in porters' fees to his customers. At a time of rising food prices, that's popular with the housewives. But the bummarees insist they alone are entitled to do the toting—and they threaten a strike should the butcher ultimately win.

"No one will take any meat away from the market except a licensed porter," declares their spokesman John Spencer Tribe, styled the "King of Smithfield."

Durrant opened his fight by winning a court test case. But when he tried to exercise his new-won legal right to haul his own meat, wholesalers — fearing a strike — refused to sell him supplies. So he was forced to use the porters.

The butcher claims he pays on the average 5 to 6 pounds — $14 to $16.80—weekly to porters to carry his meat and that it adds a penny a pound to his shop price of meat.

Retail meat traders have backed Durrant, appealing to the lord mayor of the City of London to intervene. The city owns the market, the wholesalers are its tenants and it licenses the bummarees.

The 11,000-strong national union of small shopkeepers also pledged Durrant its support. President Tom Lynch said "the first duty of wholesalers is to their retail customers and not to powerful trade unions."

When he handed down his verdict in favor of Durrant, Judge Block criticized Tribe for trying to enforce a monopoly "which would obviously have the effect of increasing prices to housewives."

Play By Play Account Of Burglary Reported

NOGALES, Ariz. (AP)—Police were well informed about burglary committed by Gregorio Guerrero. As he was looking over the house, cutting a window screen and climbing in a window, a State Highway Department employe in an office nearby gave a running account to officers over the telephone.

Guerrero was arrested as he carried household items out the door. He got a year to 18 months.

Hollywood Today

By BOB THOMAS

HOLLYWOOD (AP)—Walt Disney has embarked on his first Western movie with a determination to avoid the horse opera cliches.

The cavalry won't arrive in the nick of time to save the settlers.

Redskins won't be slain in wholesale lots.

And the hero (Fess Parker) even gets to kiss the girl!

Trust Walt to do hings differently. It seems incredible that the prolific prolucer hasn't tackled a Western before, but it's true. He classifies his brief cartoon feature, "Pecos Bill," as legened. "Davy Crockett" was historical with some legend thrown in, and his forthcoming "Great Locomotive chase" can be called a Southern.

Now he's shooting "Westward Ho the Wagons," the story of a pioneer drive across the plains.

"There'll be no cavalry," he announced. "And the Indian fight comes in the middle, not at the end. But the settlers don't form a circle to fight the Indians off. They race toward a gap, where safety lies.

"The Indians aren't just killers; they want something. So Fess stampedes a herd of horses right into their charge. Each Indian scrambles to get a horse for himself, and the attack is broken.

"We'll have to wound a few of them, but we aren't going overboard. Yakima Canutt (action adviser) wanted to explode one of the wagons for a spectacular scene. But I told him settlers wouldn't be carrying that much powder."

Disney said he planned the picture as a change of pace for Fess. The famed King of the Wild Frontier gets to play a doctor in this one, and he has some romance for the first time. He even gets a kiss from his lady love, pretty Kathleen Crowley.

"But we're not going to have a lot of loving and smooching," Disney assured. "There's too darned much of that in pictures. The kids resent it."

1 YEAR AGO

A total of 2,667 persons had qualified to vote by paying their poll taxes or securing exemption slips.

5 YEARS AGO

The Snyder National Gurad was told by its regimental commander that the unit was not due for call unless an all-out war was declared.

FAVOR SEGREGATION—A group of pro-segregationists, largely from Memphis and Chattanooga, mill about in Gov. Frank Clement's waiting room in Nashville, Tenn. Several hundred persons massed at the Capitol while 15 pro-segregation leaders talked with Clement, urged special legislation to block integration. Clement said he didn't agree with their proposals.

Tough Racial Policy Made

MONTGOMERY, Ala. (AP)—Mayor W. A. Gayle has urged white people to stop giving rides to Negro employes who have been boycotting city buses.

He said the City Commission is adopting a get-tough policy on the boycott, staged in protest against segregated seating on the buses. There will be no further efforts to compromise with Negro leaders, he said.

In a statement yesterday, he said Negro maids and cooks who are refusing to ride the buses are fabric just as much as the Negro "fighting to destroy our social radicals who are leading them.

"The Negroes are laughing at white people behind their backs—the white people who haul the maids and cooks to and from work. They think its very funny and amusing that whites who are opposed to the Negro boycott will act as chauffeurs to Negroes who are boycotting the buses.

"The City Council urges the white people of Montomgery to cease the practice of paying . . . blackmail transportation money in any form or fashion.'

One Vote Is Expensive

KANSAS CITY (AP)—The voting was pretty expensive at yesterday's special election in the Sixteenth Precinct of Kansas City's Second Ward. Only one vote was cast in the precinct among 530 persons registered. Bad weather held down the vote on issuance of bonds for city and state improvements but the proposals were approved. It was estimated the lone vote cost $58 in precinct election expenses.

Federal Court Asks For Treasure Trove

DALLAS (AP)—A federal court has been asked to give the remaining $42,430 of $60,000 found under a north Dallas mansion to the heirs of William Felder.

The request was made by Sheriff Bill Decker, who was made party to a suit by Jackson Davis, Corsicana laborer who dug up the money a year ago from under the Dallas home.

Decker took the money from the negro and jailed him in Dallas. The sheriff deposited the money to the Felder's account in the First National Bank of Dallas. The bank later asked the court to determine to whom the money should go.

Davis withdrew his claim in favor of the Felders after he made an out-of-court settlement with the Felders for about $20,000.

Egypt Fever Hits Hungary

VIENNA (AP) — Communist-ruled Hungary is gripped by "Egypt fever," complains the Budapest press. It seems nearly everybody wants to go to Egypt, perhaps seeing therein a chance of escaping the homeland.

This fever started several weeks ago when the Hungarian government announced it had contracted to build several bridges across the Nile and was sending a mission of engineers and technicians to carry out the project in Egypt.

"This news spread like wildfire," reports the newspaper Dunantuli Naplo. "The 'Egyptian fever' spread like a disease which broke out with symptoms of hasty planning and whispering propaganda.

"People dashed to their lawyers demanding a divorce because they had heard only unmarried men were being accepted for the Egyptian mission.

"It is almost as difficult as treating an epidemic to handle this problem."

The Lebanon Mountains in Syria extend for about 100 miles along the eastern shore of the Mediterranean Sea.

'Castle In The Air' Creates Public Menace

LOS ANGELES (AP)—A widow's nine-room house partly resembles a castle in the air and she isn't happy about it. Because of landslides and erosion, the home of Mrs. Edith Taylor now hangs 18 feet over Portero Canyon, 300 feet deep.

Municipal Judge Ben Koenig yesterday ordered her not to occupy the house in nearby Pacific Palisades because he ruled it a "menace to life, limb, health, and the public welfare."

When the $75,000 house was built 18 years ago it was 70 feet from the precipice. Now the back door is in the wild blue yonder and the kitchen floor has fallen out, dumping a washing machine, steamer trunk and other possessions into the canyon.

Mrs. Taylor claimed that the city is responsible for any trouble, saying the erosion was "an act of God." The judge denied her claim.

Drs. Blum & Nesbit
Optometrists
Phone 3-3992
Snyder, Texas
Northwest Corner Of Square

Galveston Lady Lost 36 Pounds With Barcentrate

"I have lost 36 pounds taking Barcentrate" writes Mrs. H. A. Carmon, 1823 Avenue E, Galveston, Texas.

—and Mrs. J. W. Keys, 7435 Victoria, Houston, Texas, lost 12½ pounds.

If you are tired of taking vitamin pills or capsules for reducing (vitamins do not reduce). If you are tired of paying $3.00 or more for a reducing diet and vitamins, why not try liquid Barcentrate?

Barcentrate has stood the test for 13 years. Over six and a quarter million bottles sold in Texas.

If the very first bottle doesn't show you the way to take off ugly fat, without back breaking exercises or diet, return the empty bottle for your money back. Get Barcentrate at any Texas druggist.

Planned Sale Of House To Negroes Hit

DALLAS (AP)—An official of the National Assn. for the Advancement of Colored People said yesterday his organization was in no way involved in the attempted sale of a fashionable Highland Park home whose deteriorating "mock yacht" has evoked controversy.

Mrs. Cosette Newton had said she had conferred with NAACP representatives about offering the home to Negroes after the Texas Supreme Court had ruled the mock yacht at the rear of her 12-room home was an eyesore and fire hazard.

The yacht had been argued 15 years between the Newtons and their neighbors. The yacht originally was put in the yard for an exclusive debutante party.

U.S. Tate, regional counsel for the NAACP in Dallas, said "we have made a careful check with all branch, state and regional officers and find the statement made by Mrs. Newton is entirely without foundation."

Tate said the NAACP considered the whole thing a neighborhood argument.

Mrs. Newton said she had received about 45 telephone calls since putting the home up for sale to Negroes. She said some were from prospective buyers and that seven calls "were violent threats in my life."

She said her insurance company notified her her policy had been cancelled.

She said the cancellation was "proof that somebody intends to bomb or burn the place."

Red Premier Resting Up

NEW DELHI (AP)—Soviet Premier Bulganin is suffering from the aftereffect of his strenous Asian tour, informed sources said here today. But they declined to say exactly what his trouble is.

Indications were it might be fatigue, heart strain or jaundice.

Sources close to the Russian Embassy here said it had been informed by Moscow only that Bulganin is "resting' after the tour, which had "strained" him physically. Moscow reports say he has not been seen in public since Jan. 3.

These sources said Bulganin, during his monthlong tour, complained of what appeared to be some heart discomfort. The sources refused to elaborate or say specifically that he had a heart ailment.

Frequent rumors, apparently based on supposition, have been heard here that Bulganin may have caught jaundice while in Delhi.

Driving Eyes Tested

LOS ANGELES (AP)—Just because you can read the bottom line (or can you?) of the eye chart doesn't necessarily mean your eyes are good enough for automobile driving. UCLA researchers reported yesterday that numerous tests have demonstrated that a person's visual effectiveness with a static target doesn't carry over to moving objects.

IT'S TIME!
YOU WERE
INSURED by
The Deffebach Agency
2606 AVE R, BOX 925
SNYDER, TEX PH. 35611

Nothing without wings climbs like a '56 Chevrolet!

The new '56 Chevrolet handles hills like they aren't even there! Aim it up a steep grade . . . and you'll see why it's the Pikes Peak record breaker!

Ever level off a mountain with your foot? Nothing to it. Just point this new '56 Chevy uphill and ease down on the gas.

In the merest fraction of a second you sense that big bore V8 lengthening out its stride. And up you go with a quiet rush of power (hydraulic-hushed valve lifters now in *all* engines—V8 or 6) that makes a mountain seem as flat as a roadmap!

For nothing without wings climbs like a '56 Chevrolet! This is the car, you know, that broke the Pikes Peak record. The car that proved its performance on towering grades in the thin air of altitudes up to 14,110 feet. The car that proved its cat-footed cornering ability and nailed-down stability on Pikes Peak's vicious switchback turns.

These are built-in qualities that mean more driving pleasure and safety for you. You can also have seat belts, with or without shoulder harness, and instrument panel padding at extra cost.

You've a choice of 19 frisky new Chevrolets all with Fisher Body and with horsepower ranging up to a new high of 205. Drop in, when you have a chance, and drive the new record breaker!

CHEVROLET
Highway-test it — it's a beautiful thing to handle!

THE HOT ONE'S EVEN HOTTER

LAMB CHEVROLET COMPANY

25th St. & Ave. H

Phone 3-5456

"At last I've learned the meaning of love - it's here in the dictionary."

For Classified, Dial 3–5486

Crossword Puzzle

ACROSS
1. Blemish
5. Turn left
8. Minus
12. Solitary
13. Jap. sash
14. Send out
15. Angry
17. Capable
18. Stain
19. Fur-bearing animal
21. Quarrel
22. Public vehicle
23. Ibsen character
25. Fruit
28. Lowered
31. State
32. Invite
33. Utah State flower
34. Plundered
36. Row of bushes
37. Stage direction
38. Little girl
39. Because of
41. Period of darkness
43. Color
46. Culture medium
48. Dampens
50. Press
51. Stray from truth
52. Ireland
53. Necessity
54. Clique
55. Short letter

DOWN
1. Coasted
2. Small horse
3. Formerly
4. Golf peg
5. Multitudes
6. Second
7. Broadened
8. Grassy field
9. Included
10. Fodder storage place
11. Cook in water
16. Substantive
20. Staff
22. Cleaning agent
24. Tricks
25. Deface
26. Miss LeGallienne
27. Increased power
28. Disencumber
29. Urge
30. Female rabbit
32. Early
35. Cotton-seeding machine
36. Strikes
38. Article of apparel
39. Woodland deity
40. Mythical monster
42. Triangular inset
43. Brave man
44. Single thing
45. Slave
47. Crimson
49. Number

A	R	A	D		C	A	P	S		A	W	E
P	E	R	I		A	L	I	T		D	A	W
E	L	M	S		R	E	L	A	T	I	V	E
		A	A	R		C	A	P	O	T	E	S
S	A	T	R	A	P		S	L	Y			
E	N	U	M	E	R	A	T	E		P	A	L
T	A	R	S		O	R	E		D	A	R	E
A	M	E		S	P	A	R	T	E	R	I	E
		B	A	A		S	A	L	A	D	S	
S	A	V	I	N	G	S		M	A	D		
A	P	O	S	T	A	T	E		T	I	E	S
M	A	T		I	T	E	M		E	S	T	E
E	R	E		S	E	W	S		D	E	A	R

Solution of Yesterday's Puzzle

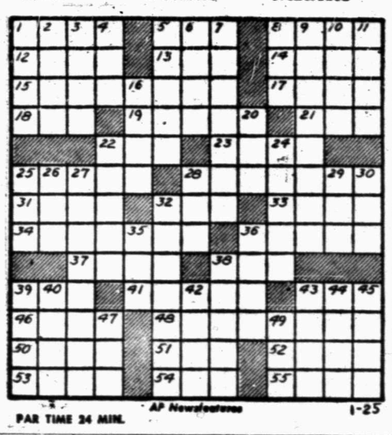

PAR TIME 24 MIN. AP Newsfeatures 1-25

HALF ACRE CASTLE

Feather Printing Company
Phone 3-6131

KERRY DRAKE

REX MORGAN

Home Delivery of the Snyder
Daily News 30c per Week

LITTLE LULU

DIXIE DUGAN

MISS YOUR PAPER? — Dial 3-5486
Weekdays: Before 7:00 P.M. Sunday: Before 10:00 A.M.

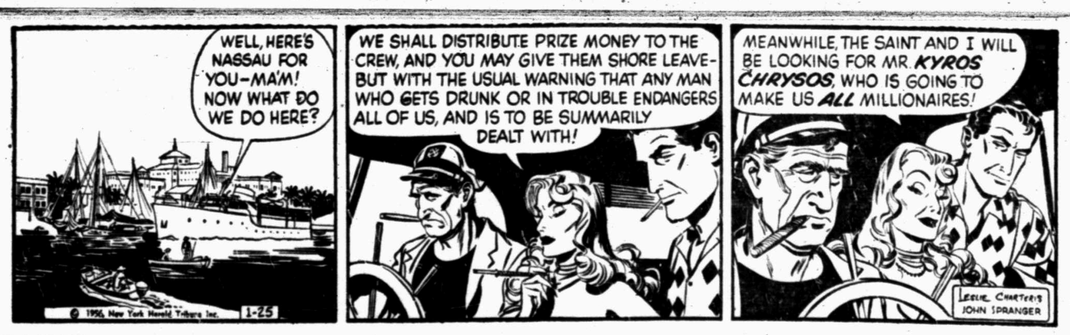

THE SAINT

JOE PALOOKA

MARY WORTH

FERDINAND

SCORCHY SMITH

OAKY DOAKS

DICKIE DARE

GRANDMA

Tigers Slip Past Mustangs, 71-64

BUCKIN' THE LINE

By BUCK FRANCIS
News Sports Editor

THE WAY THINGS ARE shaping up, District 1-AAA, as a whole, is the toughest basketball district in the state.

Take the Tigers, for instance. The Tigers, currently tied for 7th in 1-AAA, hold victories over two Triple-A teams that are now setting the pace in their respective districts, Longview and Brownwood.

The Tigers defeated both Longview and Brownwood enroute to winning the Howard Payne Invitational Tournament in late December.

Longview currently is in a three-way tie for first in 4-AAA while Brownwood is the undisputed leader in 5-AAA.

The Tigers have won six of eight against non-district opposition but have won only two of nine in 1-AAA play. (Note: This is being written before Sweetwater game). Both non-district losses were to Tom S. Lubbock, 62-52 and 62-58.

The first game with Lubbock surprised a lot of followers since the Bengals had only two days of workout prior to the game after completing football season.

Shorty Grimmett, who has been named the "Most Valuable Player" in the Tiger football ranks, became a guard "accidentally" you might say.

Shorty Was Determined To Play

According to testimonies given for Grimmett at the Optimist meeting yesterday at which time Grimmett received the MVP trophy, Shorty was a fine running back in junior high school.

Shorty, upon entering Snyder High School, vowed that he was going to make the Tiger football team as a freshman one way or another.

But the Tigers that season didn't have room for Grimmett in the starting backfield of which Grimmett set out to make.

Speedy Moffett, who was the Tiger coach at the time, learned of Grimmett's determination to make the Tiger team. It so happened the Tigers were weak at guards that season and thus came the change.

Before making the change, though, Speedy asked Grimmett how he would like to play in the line. To which Shorty quipped:

"I'll play anywhere so long as I get to play."

Therein is the beginning of Snyder's first all-state football player who for the ensuing four seasons turned in some outstanding performances in the Tiger line.

Boyd May Be Better Cager Than Gridder

It may seem impossible but Garland's Bobby Boyd may be a better basketballer than a gridder.

Boyd was a unanimous All-State football choice in the backfield as well as being chosen unanimously on the Tiger all-opponent football team for 1955.

But listen to what Boyd has done in the cage sport, if you will.

In five conference games to date, he has scored 150 points for an average of 30.0 points per game.

In two games this season he has scored more than 40 points in a single game, 41 against Birdville and 42 against Weatherford.

In the latter case, Boyd only played 19 minutes as his team rolled to a 104-51 win and the regulars turned the game over to the reserves for the last 13 minutes.

Garland coach, Hershel Kimbrell, said: "Boyd could have scored 80 points against Weatherford but I was trying to hold the score down."

Garland, however is second in District 2-AAA with a 4-1 record. Grand Prairie leads 2-AAA with a 6-0 record.

As in football, the winner of 2-AAA will meet the 1-AAA champion which is sure to be Palo Duro or Monterey.

PREPPING FOR OLYMPICS AT CORTINA — Betsy Snite, downhill skier with the U.S. winter Olympic team, makes run during training at Cortina D'Ampezzo, Italy, site of the Olympics starting Thursday. Betsy is from Norwich, Vt. (AP Wirephoto)

1,100 Athletes To Compete In Winter Games

By TED SMITS

CORTINA D'AMPEZZO, Italy (AP) —The plushiest Winter Olympics yet opens tomorrow in the shadow of an injury jinx and a surprising threat from a Russian powerhouse.

There's also a disturbing lack of snow.

Eight gold medal winners from the 1952 games at Oslo will be among the 1,100 athletes representing 32 countries in the opening parade.

Returning champions include Mrs. Andrea Mead Lawrence of Parshall Colo., a double winner on skis, and Norway's Hjalmar Andersen, a triple winner on speed skates.

Shortly after the parade, the rink will be cleared and the first actual competition begins with Austria meeting Italy and Canada playing Germany in ice hockey.

Missing from the opening parade will be many of the 30 who have suffered practice injuries. Five were added to the casualty list yesterday, including Serge Giacchini of France, whose two-man bobsled shot off the icy, mile-long course at a mile-a-minute clip for the second time in a week.

Seven of the injured definitely will miss the competition, including Katy Rodolph of Reno, Nev., who fractured a neck vertebra in a ski spill.

Most of the casualties are skiers and most of the accidents have been caused by the lack of snow. There hasn't been a snowfall in two weeks and the light covering scattered over the ski runs each night hasn't kept the slopes from becoming too icy—and dangerous.

Keen competition also has contributed to the injury list.

On the eve of the games, the outlook was like this:

The Russians, entering their first winter games, will clean up in speed skating and will do well in cross-country skiing. They'll also challenge in hockey.

Norway, entering the seventh Winter Olympics with one of its strongest teams, probably will squeak out a team victory in the unofficial point standings.

The United States, with Mrs. Lawrence below par, will be content to win two gold medals—in the women's figure skating with Tenley Albright of Newton Center, Mass., despite her gashed leg, and in the men's figure event with Hayes Allen Jenkins of Colorado Springs, Colo.

Italy will take the two-man and four-man bobs, unless the U. S. team—or possibly the Germans or Swiss—can crowd in.

Canada will win the hockey, pressed by Russia, Czechoslovakia and—as a long shot—the United States.

Late Rally Wins For Bengal Five

By BUCK FRANCIS
News Sports ditor

SWEETWATER, Jan. 25 — Snyder's courageous Tiger basketballers pulled another game out of the fire here Tuesday night when they battled from behind in the last four minutes to defeat the Sweetwater Mustangs, 71-64, in an exciting District 1-AAA contest.

The victory was a sweet one for Coach J. P. Ward and his Tiger charges who had dropped an earlier game to their arch rivals, 52-50, in Snyder, Dec. 16.

The Tigers trailed the Mustangs by five points, 60-55, with only 4:17 minutes remaining in the game and the many Tiger fans who were present perhaps asked themselves: "Can our boys pull this game out of the fire as they have done so many times this season"

The situation did look gloomy since the Mustangs, rated as the 1-AAA pre-season favorite in some circles, were playing on their home court and their all-state center, Dale McKeehan, was having an exceptionally good night.

But the Tigers pulled themselves together in those final four minutes and all but ran the Mustangs out of their own gym. McKeehan hit his last of 11 field goals of the night with 4:17 minutes left to send his mates ahead, 60-55.

From this point, though, the Tigers took charge, scoring 16 points to four for the Ponies the rest of the way. The Tigers employed a full-court press during those final minutes that disrupted the Mustang attack.

The Mustangs held their five-point lead until 3:30 minutes were left in the game when Alan Snead hit a jump shot to cut the difference to 60-57.

Then Milton Ham dropped in one from the field to reduce the Mustang lead to 60-59 with 2:45 minutes left. Sweetwater came back to go ahead 62-59 on a field goal by Lawrence Bredemeyer that sent the Mustang fans into near hysteria. Bredemeyer was fouled in the act of shooting but he missed his free shot.

The Tigers scored two quick field goals in the next half-minute of play to take the lead, 63-62. Robert Dabbs, who turned in pissibly his best performance of the season, made it 61-62 on a beautiful jump shot from the side and Jack Spikes a few seconds later hit a one-hander from close range to put the Tigers ahead 63-62, with 1:59 minutes left in the game.

The Tigers were never headed thereafter. Ham hit two free shots to make it 65-62 with 1:12 minutes left and Spikes all but iced the game for the Bengals with a one-hander that boosted the Tiger lead to 67-62 with 48 seconds remaining.

With 25 seconds remaining, Jerry Taylor was fouled and he made both free shots for a comfortable 69-62 lead. Joe Craft scored the final Mustang bucket to cut the Tiger lead to five points but Snead upped it to seven again just before the buzzer, 71-64.

The Tigers, in contrast to their first game with the Mustangs which saw them going through the entire game without making a free shot, waxed warm from the gratis line last night, hitting 23 of 30.

Taylor had a perfect 8-for-8 from the charity line while Ham hit 9 of 10.

The first half of the game was a nip and tuck affair with the score tied at the quarter mark, 17-17 and the Tigers edging ahead, 34-33 at halftime on a late field goal by Dwayne Prince.

The lead changed hands 12 times in the first half and it was tied on eight occasions.

The Mustangs pulled ahead at the outset of the third quarter and stayed ahead until the Tiger rally in the final four mintes. Midway through the third the Mustangs owned a six-point cushion, 46-40. The Tigers pulled up to 50-49 before the Mustangs made it 52-49 just before the third quarter ended.

Sweetwater continued to hold command until the late Tiger comeback.

McKeehan was the game's high scorer with 29 points. Ham was high for the Tigers with 21. Three other Tigers hit in the double figures, Spikes with 17, Taylor with 12 and Snead with 10.

In a preliminary game Sweetwater B outlasted the Tiger B teamers, 51-50. Kenneth Free led the Tiger B team with 12 points.

The boxes:

TIGERS (71)

PLAYER	FG	FT	PF	TP
Alan Snead	4	2	1	10
Milton Ham	6	9	2	21
Jack Spikes	7	3	2	17
Jerry Taylor	2	8	1	12
Powell Berry	0	0	0	0
Robert Dabbs	3	1	4	7
Dwayne Prince	2	0	0	4
Totals	24	23	10	71

SWEETWATER (64)

PLAYER	FG	FT	PF	TP
Bubba Meyer	3	0	5	6
C. Bredemeyer	2	0	5	4
Dale McKeehan	11	7	3	29
Joe Craft	4	2	0	10
Jerry Lamm	5	3	5	13
Bob Snyder	1	0	0	2
Red Littlefield	0	0	0	0
Totals	26	12	17	64

Running score by quarters:

TIGERS	17	39	49	71
SWEETWATER	17	33	52	64

Free throws missed: Tigers (7)—Snead 1, Ham 1, Spikes 4, Dabbs 1. Sweetwater (8) —Meyer 1, Bredemeyer 1, McKeehan 2, Lamm 1.

Officials: Shorty Lawson and Curly Hays.

sports 6-60 Tigers

TIGER B (50)

PLAYER	FG	FT	PF	TP
Bud Morgan	4	2	3	10
Israel Hinojos	2	3	1	7
John Ward	1	0	5	2
Kenneth Free	4	4	4	12
Ronnie Smith	2	1	0	5
Ronnie Baker	0	3	2	3
T. Prichard	4	0	2	8
Gary Vice	1	0	0	2
Billy Phillips	0	2	1	2
Totals	18	14	17	50

SWEETWATER B (51)

PLAYER	FG	FT	PF	TP
Harvey	2	1	1	3
Ware	1	0	4	2
Hardin	5	2	3	12
Kuykendall	3	2	1	8
Kearney	1	9	5	11
Green	5	3	3	13
Totals	17	17	16	51

Running score by quarters:

TIGER B	17	21	37	50
SWEETWATER B	12	21	37	51

Free throws missed: Tiger B (10)—Morgan 2, Hinojos 2, Free 3, Baker 3. Sweetwater B (9)—Harvey 1, Hardin 3, Kuykendall 1, Kearney 2, Green 2.

Officials: Hays and Lawson.

SHORTY HONORED—Shorty Grimmett, the Tiger's all-state guard, is shown with the trophy emblamatic of being selected as the "Most Valuable Player" on the Tiger squad last fall. Carl Herod, second from left, donated the trophy and presented it to Grimmett at the weekly Optimist Club luncheon yesterday. Others shown are Zeke Bridgeman, far left, Optimist Club president, and John Conley, far right, head Tiger football coach. (Buck Francis photograph)

SPIKES TO PLAY IN ALL-STAR TILT

Jack Spikes, the Tigers' leading ground gainer last fall, has been chosen to play in the Texas Schoolboy All-Star game to be held this summer in conjunction with the Texas High School Coaching School.

The school this year will be held at Lubbock the first week in August.

Spikes joins another 1-AAA gridder, center Jerry Graves of Big Spring, on the All-Star roster.

Floor Sanders and Edgers For Rent

Barrow Furniture Co.

2112 25th Street Snyder, Texas

Mantle Believes Yanks Will Repeat

NEW YORK (AP)—Mickey Mantle, now the second highest salaried player on the New York Yankees, believes the American League champions will repeat in 1956 if the young pitchers come through.

The star centerfielder, fully recovered from the thigh injury that limited his World Series action to just two games, made no predictions concerning his own work for next season but indicated he was due for his greatest year.

After signing a contract at a reported $30,000 figure, which represents a $5,000 increase over his 1955 salary, Mantle stated he had been given a clean bill of health by the Yankee club physician for the first time since he injured his right knee in the 1951 World Series.

"The doc said the knee is stronger now than at any time since the injury," he said. "For the first time I can run as hard as I wish with feeling any twinge of pain. Except for a slight weakness which the doctors say is only natural following a tonsilectomy, I'm in perfect health. I plan to leave for Florida about a week before the regular squad arrives and get in playing shape as early as possible."

Mantle was rewarded for his fine work last year when he batted .306, drove in 97 runs and led the American League with 37 home runs. He said he had no specific aims for next year except to cut down on his strikeout total. Last year he fanned 97 times, an improvement over his 107 total of the previous year.

Major Quintets Are Stumping Cage Experts

By BEN OLAN
The Associated Press

It would have taken a guy with a sharply focused crystal ball to correctly predict which teams would be at the top of the nation's college basketball heap at the season's midway mark.

The experts who called 'em as they saw 'em before the start of the campaign didn't see 'em too well.

Only San Francisco, which will be shooting for a record 40th straight victory against California Saturday night, has made the boys look good.

The Dons, voted the team most likely to succeed in the preseason Associated Press poll, still enjoyed a whopping plurality in the latest balloting.

But that's as far as it goes. Utah, Brigham Young and Duquesne, each rated a power prior to the season's first basket, are not among the top 20 teams. Iowa, considered the fourth best team behind San Francisco, Kentucky and North Carolina State, was 13th in the latest rankings. And Alabama, put in the No. 6 slot at the start, is now in 12th position.

The surprise teams are Dayton, Illinois, Temple, Vanderbilt, North Carolina, Louisville and Duke. Only Dayton and Illinois from among this group were listed in the top 10 in the preseason experting.

The Flyers of Dayton, currently ranked No. 2, have compiled the nation's best record, 14-0, but something or someone will have to give in their game with Louisville (No. 9) Saturday night. Louisville is 15-1 on the season, having lost only to Western Kentucky.

None of the top 10 teams saw action on last night's slim card.

Oklahoma City, ranked 16th, nipped Wichita 56-55 with a tight stall throughout much of the second half.

Harrington Wins

HONOLULU (AP) — Honolulu welterweight Stan Harrington knocked out Mickey Rhodes of Boise, Idaho, with a straight right in the second round last night. The blow left the Pacific Northwest welter and middleweight champion cold for five minutes.

14 Entries Due At Palm Beach

MIAMI, Fla. (AP)—Powerful entries from Calumet and Hasty House Farms will be among 14 handicap horses going in the 14th and richest Palm Beach Handicap at Hialeah Park today.

If all 14 start in the 7-furlong feature, the race will gross $26,800 and net the winning owner $19,375.

Sharing top impost of 124 pounds will be Calumet's Trentonian and Alfred Gwynne Vanderbilt's Social Outcast. Calumet also has entered Commodore M., at 116 pounds.

Hasty House has entered the trio of Prince Noor, Mister Black and Sea O Erin, the latter under 120 pounds, the same weight assigned G. S. Colella's Switch On.

Next in the weights comes Clearwater Stable's Cavort, at 119, followed by Mister Black at 118 and J. W. Rodgers' Duc de Fer at 117.

Greentree Stable's Diving Board and High Tide Stable's Fabulist get in with 116. The same weight on Commodore M. Spring Hill Farm's I Appeal is assigned 115. Prince Noor 113, with 112 pounds on Cain Hoy Stable's Giant Cracker and Brookmeade's County Clare.

Calumet's entry probably will be the favorite. Trentonian went 6 furlongs last week to win in 1:09 4-5 after taking his last two at Garden State. Commodore M. also won last week, at 7 furlongs.

Pancho Takes Big Lead In Net Tour

NORFOLK, Va. (AP)—Pancho Gonzales is making a runaway in his bid for Jack Kramer's $25,000 jackpot in a 100-match tennis series with Tony Trabert.

Gonzales registered his 18th triumph against seven losses last night by whipping Trabert 6-1, 6-4.

Likewise, Pancho Segura continued his mastery over Rex Hartwig, gaining an 8-5 decision, his 19th in 24 matches.

Trabert and Hartwig teamed up for their 20th triumph in 25 matches over the two Panchos, winning 15-13, 6-3.

Bums To Play 7 In Jersey

CINCINNATI (AP) — The National League made public its 1956 schedule today and, of course, the major innovation will be the previously announced decision by the world champion Brooklyn Dodgers to play seven of their "home" games in Jersey City.

The Dodgers won't waste any time trying out the Jersey City hospitality. Their second game of the season, against Philadelphia on April 19, will be played in Jersey City.

The remainder of the Dodger schedule in Jersey City will be: Against St. Louis, May 16; Chicago, June 25; Cincinnati, July 25; Milwaukee, July 31; Pittsburgh, Aug. 7, and New York, Aug. 15.

As is the case in alternating years, all National League clubs are scheduled to open the season on the same day—April 17—with Philadelphia at Brooklyn, New York at Pittsburgh, St. Louis at Cincinnati and Chicago at Milwaukee.

Final Plans Mapped For Houston Open

HOUSTON (AP)—Plans for the $30,000 Houston Open Golf Tournament Feb. 23-26 were completed here yesterday by the directors of the sponsoring Houston Golf Assn.

The directors approved the "roping in" of the fairways; a $3,000 pro-amateur event to precede the tournament; and the sale of television rights for the tournament to KTRC-TV.

Ira Gals Run Streak To 17

LORAINE, Jan. 25—The Ira basketball teams swept both games from Loraine here Tuesday night, the Ira boys winning, 54-35 and the girls winning by 54-42.

For the Ira girls, it was their 17th win of the season against no losses and boosted their conference mark to 5-0.

Peggy Taylor led the Ira girls with 28 points followed by Baleria Eubanks with 17.

Tommy Echols led the Ira boys with 20 points followed by Billy Farmer with 12 and Jerry Ford with 10. The win brought the Ira boys' conference record to 3-2.

Next on tap for the Ira teams will be next Tuesday when they play Hermleigh here.

CAGE SCORES

TUESDAY'S COLLEGE BASKETBALL
By The Associated Press

Oklahoma City 56, Wichita 55
Arkansas Tech 79, Arkansas A&M 76
East Texas 73, Wayland 66
College Ozarks 92, Henderson 70
St. Francis, Pa. 87, Gonzaga 71

Of the 13 National League players who drove home 100 or more runs during 1955, Brooklyn and Cincinnati had three each.

Thomas Recreation Opens Membership

The Lake J. B. Thomas Recreational Association, meeting in Big Spring on Monday evening, opened its membership rolls and immediately signed up 28 members.

The association is an advisory group seeking to assist the officials of the Colorado River Municipal Water District, which owns Lake J. B. Thomas, in the orderly development of the big reservoir for recreational purposes.

Annual membership fee was set at $1.50, and persons interested in the promotion of fishing, boating, water-skiing and other recreational activities at the lake were invited to join. Application may be made at the CRMWD office in the Permian Building in Big Spring, and cards, maps and a copy of lake rules and regulations will be forwarded in response.

Don Maxwell, Odessa, president, said that the association was hopeful of gaining as wide a membership as possible throughout this general area of West Texas. Membership is by no means limited to residents of the district members cities of Snyder, Big Spring and Odessa.

At the meeting in the Settles, 32 persons participating discussed the matter of rafts at length. E. V. Spence, general manager for the CRMWD, explained that such objects were classified as boats and therefore were subject to identical requirements. These include maintaining lights and occupants on them when not towed to the shore at night. There was some discussion about substituting flourescent paint or reflectors.

Spence also outlined some of the plans for the lake, including boat ramps, public parks on the north and south shores, hunting and fishing regulations. Members at the meeting suggested means of coordinating activities to make water skiing safer and at the same time to avoid conflict with those who prefer to fish.

PRINTING

Feather Printing Company

Print Anything – Appreciate Everything

Letter Press Offset

1907 25th St. Phone 3-6131

MERRY MODERN says:

MORE THAN THE FINEST SOAP OR DETERGENT... MORE THAN THE FINEST WASHER

OPERATION WIFE SAVER

you need more and more low cost hot water

TO GET CLOTHES DEEP-DOWN CLEAN

install a really modern RUUD-MONEL automatic gas water-heater

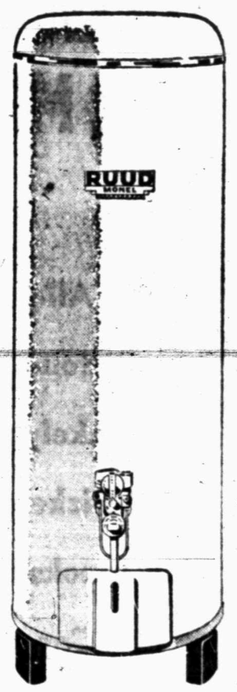

Plenty of *clean*, really-hot, hot water is yours with a Ruud-Monel water heater. Monel is the miracle metal which can't rust or corrode and can withstand the continuous high-temperature hot water so necessary for today's cleaning needs. Your laundry comes cleaner, your other cleaning tasks are easier with a correctly laundry-sized water heater.

The perfect Wife-Saver partner in the automatic gas laundry is an automatic gas Clothes Dryer.

Take advantage of this SPECIAL PRICE

30 Gal. Ruud Laundrymaster $224.00 Includes Installation

Only $1 down—36 months to pay

RUUD has the DUO-TEMP!
- *180 degree water* for clothes-washer, dishwasher!
- *125 degree water* for bath, general-use faucets!

You get both from the *same tank!* Duo-Temp is ideal for every home with a modern laundry. Available at slight additional cost.

LONE STAR GAS COMPANY

Help Keep America Free And Strong—

By Protecting Your Right To Vote!

PAY YOUR POLL TAX

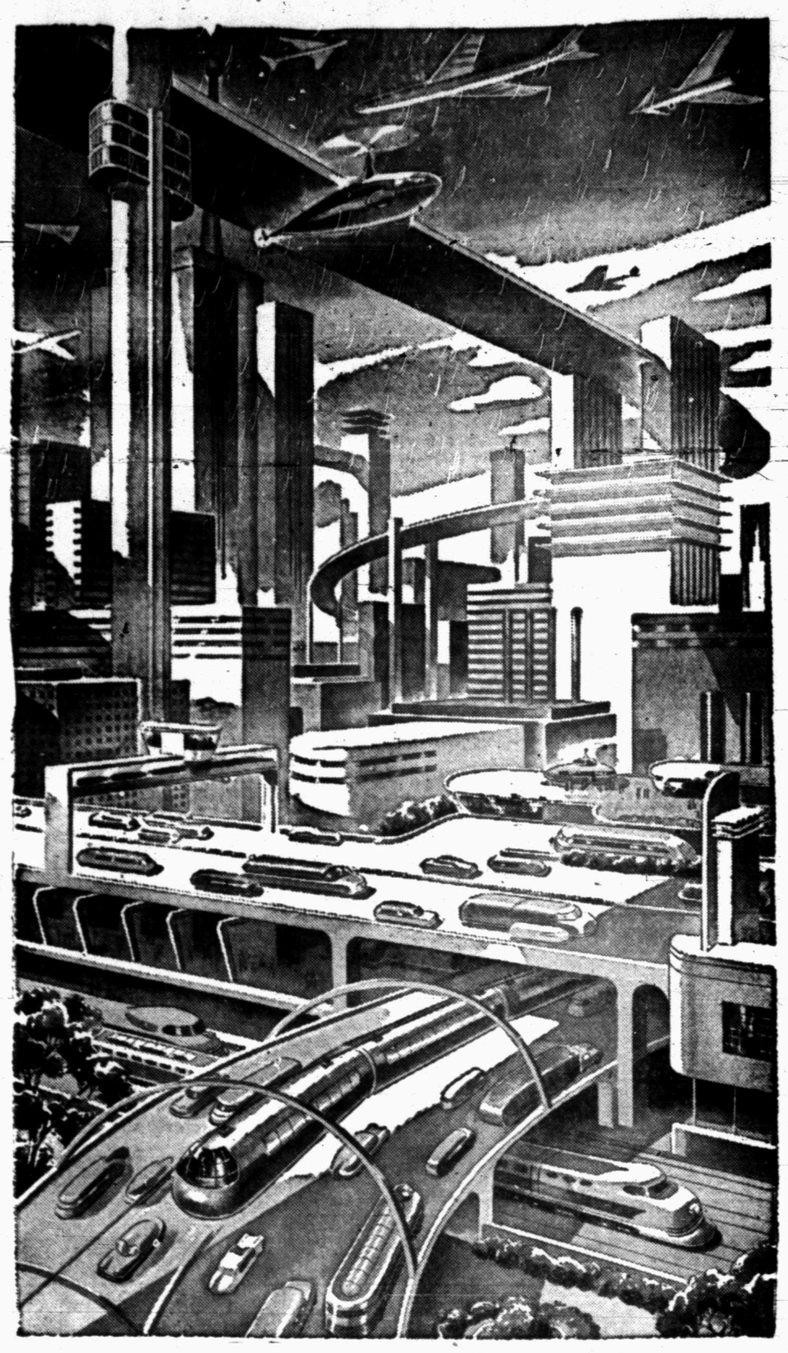

It Cost You Only 1.75

Several Important Elections This Year - So Pay Your Poll Tax and Vote for The One of Your Choice

This Advertisement Sponsored By The Snyder Junior Chamber Of Commerce And The Following Civic Minded Businessmen Of Our Community

Allen Bros. Garage
Burton-Lingo Lumber Co.
Blakely's Texaco Service
Bickerstaff Buick Co.
Brooks Oil Well Service
Caprock Materials
Chieftain Pontiac
Chuck Wagon Restaurant
66 Cafe
Deffebach Insurance Agency

Forrest Builders Supply
Fields Service Station
Furr's Super Market
T. C. Goss Car Lot
Hicks Air Conditioning & Heating
Hall Drug Store
Holcomb Insurance Agency
Walter Hales Lumber & Supply Co.
Jack & Jack Realty
Kenner Lumber Company

Line & Line Oil Company
McCormick & Sons Oil Co.
Pinnell Insurance & Real Estate
Roe Home & Auto Supply
Snyder Drugs
Snyder Drug
Williamson & Son Motor Co.
Western Auto Associate Store
West Texas State Bank
Geo. & Lydia Webb Real Estate

Idle Property Is Expensive — Rent Through A Low-Cost Classified Ad — Dial 3-5486

DENNIS THE MENACE

"HEY, LET'S RENT A SLEIGH AND GO SOMEPLACE!"

Churchill Is Engaged As News Correspondent

NEW YORK (AP)—ABC newsmen John Daly has engaged Randolph Churchill, son of Sir Winston Churchill, as a special news correspondent for next week.

Churchill will cover the conference between President Eisenhower and British Prime Minister Anthony Eden. Churchill's report will be televised live from Washingtin as a feature of Daly's news program.

What may be the largest prehistoric pottery jar ever unearthed in the Americas has been discovered in the Valley of Mexico by archeologists from the University of California at Los Angeles.

Political Announcement

The News is authorized to announce the following candidates for office, election to be subject to action of the Democratic Primary.

For Commissioner, Precinct No. 1
T. B. KNIGHT
J. W. COFFEE

For Commissioner, Precinct No. 3
L. L. (PAT) MOORE

For County Tax Assessor & Collector
GERAL G. GREENE

For Sheriff
HOMER WHISNAND
WALTER MORGAN

BUSINESS SERVICE
Who Sells What & Where Is He?

BUTANE

—Call Scurry Butane Company, 3-3721 for prompt gas delivery Sales & Services, domestic & commercial appliances.

FLOWERS

—Fresh Flowers for all occasions We telegraph flowers anywhere. Bell's Flower Shop Dial 3-4651.

FURNITURE

—Frigidaire refrigerators, washers, ironers. Also large selection of quality furniture at King & Brown.

Rates On Snyder Daily News Classified Word Ads:

One day	.05 Per Word
Three days	.12 Per Word
Six days	.18 Per Word
Each day following	.01 increase
18 word minimum rate	
Space ads	84 per inch per insertion

EARNED RATES

Three days	.78 per inch per insertion
Five days	.70 per inch per insertion

MONTHLY EARNED RATES

For 18 words at 26 issues per month Total $5.70
Capitals and type larger than agate at double

WORD AD DEADLINES

Weekdays 8 p.m.
For Sundays 12 Saturday
charged to phone owners purely as an accommodation and payment is due immediately upon publication Some types of ads are not charged under any circumstances but must be strictly cash in advance.

RULES

The publishers reserve the right to correctly classify all advertising; to edit any copy deemed objectionable for any reason, and reserve the right to accept advertising only on a cash in advance basis Some ads are charged to phone owners purely as an accommodation and payment is due immediately upon publication Some types of ads are not charged under any circumstances but must be strictly cash in advance.

'50 FORD
2-Door Sedan. Two Tone Finish. Priced To Sell. Good Car. Stock No. P322A.
$295
LAMB CHEVROLET CO.
25th & Ave. H Phone 3-5456

EMPLOYMENT E
HELP WANTED, MISC. E-3

$20.00 daily. Sell Luminous Door Plates. Write Reaver, Attleboro, Mass. Free Sample & Details.

FINANCIAL G
PERSONAL LOANS G-2

LOANS Salary Personal
Quick — Courteous — Confidential
Personal Loans
$5.00 to $50.00
SNYDER FINANCE CO.
Dial 3-6335 1701 26th

FOR SALE: First lien note on Snyder property. Carries 6 per cent. If interested Dial 3-6235.

Loans on anything of value. The Sportshop. 2413 Avenue S.

INSURANCE G-3

Before You Buy Your Next
Automobile
ASK US ABOUT
LOW COST FINANCING
Your Insurance Agent Can Serve You BEST!
Pinnell Insurance Agency
"Dependable Service"
1712—25th St.
Phone 3-3524

WE HAVE MOVED
Visit us in our new office—2801 Avenue T, Snyder, Texas, Dial 3-4902.
Auto · Truck · Fire
Farmers Insurance Group
Philp Insurance Agency

WOMEN'S COLUMN H
CHILD CARE H-3

WILL CARE for your children day or night. Mrs Bama Davis 803 29th Street. Dial 3-5905.

CARE for your children day and night. Free transportation Mrs J C Beavers, 501 25th. Dial 3-3935.

CHILD CARE in your home nights. Mrs Johnson 1000 28th. Street. Dial 3-3612

WILL CARE for children in your home. Mrs. Billy Jones, 1505 20th.

CHILD CARE in my home day or night. $1.25 per day. 415 - 30th. Street. Dial 3-6983.

LAUNDRY SERVICE H-5

WILL DO Ironing Dial 3-5856 800 27th Street

SEWING H-6

LET ME do your sewing, button holes and belt making. 1310 17th or Dial 3-3983.

FARMER'S EXCHANGE J
LIVESTOCK J-3

FOR SALE—Good Jersey cow with young calf. Contact Wraymond Sime. Dial 3-3229.

MERCHANDISE K
BUILDING MATERIAL K-1

PAY CASH and save

2x4 Precision Cut Studs	$5.45
1x6 Sheathing (White Pine)	$5.45
2x4 & 2x6 8 foot - 20 foot	$6.95
15 lb. Asphalt Felt (432 feet)	$2.45
8-d & 16-d Box Nails (per keg)	$10.95
4x8 ½" Sheetrock (Per Sheet)	$1.68
24x24, 2 Light Window Units	$9.95
2-0x6-8 Mahogany Slab Door	$5.55

VEAZEY CASH LUMBER CO.
1 mile West On Lamesa Highway
Phone 3-6612

HOUSEHOLD GOODS K-4

SNYDER RUG AND UPHOLSTERY CLEANERS
Domestic And Oriental Rugs And Upholstery, Wall To Wall Carpeting Cleaned, Revised And Mothproofed In Your Home Or Office—Furnishings Can Be Used Again The Same Day. No Shrinkage—Free Estimate.
DIAL 3-5017

GENUINE KIRSCH EXT. RODS
28-in. to 48-in. $1.88
48-in. to 86-in. $3.88
Four piece poster bedroom suite, A-1 condition $69.88
KROEHLER loose-cushion sofa. Blue-Frieze $38.88
Complete display of ready-to-paint furniture.
TOWN & COUNTRY "BARGAIN ANNEX"
1500 - 28th "At O"
"Three Blks. South of Safeway"

'49 PONTIAC
4-Door Sedan. Has Extra Good Heater And Radio. Good Tires. Well Worth The Price Asked. Stock No. P52.
$295
LAMB CHEVROLET CO.
25th & Ave. H Phone 3-5456

AUTOMOBILES B
AUTOS FOR SALE B-1

FOR SALE: 1950 Plymouth 2-door Deluxe, top shape, 39,000 actual miles. Priced to sell. Phone 3-3841 or 3-6481.

TRAILERS B-3

WILL SELL equity in 1955 Nashua trailer house. See at Weber Trailer Court, or Dial 3-3172.

AUTO RADIATORS B-11

SNYDER RADIATOR SERVICE
FRANK D. STEPHENSON
"THE RADIATOR MAN"
CLEANING NEW — REPAIRING REBUILT
1105 AVE. T DIAL 3-4131

BUSINESS SERVICE D
ACCOUNTS AND AUD. D-1

INCOME TAX service office over McDonalds, 3-4665, 3-3777, 3-3354. R. W. Webb, Attorney.

HAULING - DELIVERY D-10

Dirt hauling and yard leveling. Free estimates. Dial 3-4505 or 3-7296

HAULING—Local or long distance. New truck for hire or lease, with driver. Phone 3-4151.

PLUMBERS D-13

HENRY SALSBURY plumber, contract and repair. Free estimates. All work guaranteed, reasonable rates Dial 3-6742.

MISCELLANEOUS D-26

Cesspool septic tank service Pierce Moffett, 1310 19th Street, Snyder, Texas Dial 3-7179 or 3-5684.

Call O. C. Floyd for free estimates on concrete or tile work. Dial 3-7224.

FOR CARPENTERS, Call Carpenter's local Union No. 2472 Dial 3-3612.

CARPENTERS—Free estimates, all work guaranteed. House painting, texioning Call B. H. Guynes. 3-6309.

Call C. R. Agee 3-4355 or 3-5122 for painting, paperhanging, texioning. Free estimates, courteous service. All work guaranteed.

URANIUM PARLOR
For Health and Wealth
Rig Motel - Dial 3-4095
—Rooms and Kitchenettes
—Fish Bait - Minnows
—Cesspool Service
—Cornes removed for life
RIG MOTEL
4 miles W. Snyder — Lamesa Hwy

EMPLOYMENT E
HELP WANTED, MALE E-1

SALESMAN WANTED!
Sell America's Number One car. Sell an item that has universal acceptance, earn more money—selling.
Hospitalization Insurance furnished by employer at no expense to you. Also new car furnished.
Your present employer will not be contacted and experience is not necessary.
If unable to call in person, write for application blank.
Call in person between five and seven o'clock at 1615 26th. Street for an interview.
Contact
Mr. Ferguson or Mr. Brunken at
SNYDER FORD SALES

HELP WANTED, FEMALE E-2

PRACTICAL NURSES needed now Homes, Hospitals, State Institutions, Infants, Medical Assistants Earn $9 to $14 daily High School education not required Ages 17-60. Prepare at home. White Box A-5 Snyder News.

'51 GMC
½-Ton Long Wheel Base Pickup. The Motor Is Extra Good. Has Radio And Heater. Almost New Heavy Duty Tires. Stock No. C374.
LAMB CHEVROLET CO.
25th & Ave. H Phone 3-5456

MERCHANDISE K
HOUSEHOLD GOODS K-4

SEE
The New Maytag Gas Range
The Maytag Automatic Washer
We Have Ten Years Experience In Servicing Maytag Appliances!
SNYDER TRUCK AND TRACTOR
East Highway Dial 3-3642

SECOND HAND STORE furniture, miscellaneous items Battery repairing, rebuilt batteries Post Office Swap Shop 2301 Avenue R Dial 3-6122

SEWING MACHINES for rent by week or month Service any make. Allen's Sewing Center Dial 3-4812

MUSICAL INSTRUMENTS K-5

PIANOS
BALDWIN — WURLITZER
New—Used—30 Mo. To Pay
Tuning — Rebuilding
J. C. McBRAYER
1 Mi. Clairemont Rd. Dial 3-3760

NURSERY PLTS., FLOW. K-6

NICE CHINESE Elms, 50 cents up Phone 3-3258.

MISCELLANEOUS K-11

DAVID BRADLEY garden tractor with five implements $150.00 cash. Dial 3-3638.

TV TOWER 73 foot complete with antenna, installed $165.00 Dial 3-4481, 250 32nd

RENTALS L
BEDROOMS L-1

TUMBLEWEED COURTS weekly and monthly rates Vented heat, air conditioners, telephone, tile baths, carpeted, 3-5411.

BAR-V MOTEL weekly rates 24 hour telephone service Highway 180 East Dial 3-3543

BEST HOTEL: Centralized heating, reasonable weekly and daily rates. Three blocks north on Lubbock Highway

FURNISHED APTS. L-3

MODERN three-room duplex apartment. Private bath. Childress Apartments, Avenue R & Smith. Greenhill Addition. Phone 3-3320.

THREE-ROOM furnished apartment, private bath. Call 3-6295 or see at 2008 27th.

FURNISHED two and three room apartments. Bar-V Motel. Highway 180 East. Dial 3-3543.

FURNISHED APARTMENT. Nice concrete block building Bills paid Thornton Apartments. Merrill Avenue, Boothland Addition. 3-6706.

FURNISHED Two and Three Room Apartments for rent. Jack & Jack Realty, Dial 3-3452

CLEAN TWO-room modern apartments at Del Norte Courts, Lubbock Highway $10.00 per week

THE SKYLINE MOTEL, modern apartments Children welcome. School bus route. Panel-ray heat Hotel rooms, garages, maid service. Three minutes west on Lamesa Highway 180 Dial 3-6692

FOR RENT—Comfortable furnished apartment. Close in. 1608 27th. Phone 3-5866.

FOR RENT—Furnished two-room apartment. Contact 2212 27th or dial 3-6995.

TWO-BEDROOM furnished apartment. 2811 Avenue Z. Phone 3-5292.

THE GREENHILL APARTMENTS
Two and four-room furnished apartments, modern. Rates reasonable. One and one-half miles North on Clairemont Road
Dial 3-5896

CANARY COTTAGES
All bills paid.
Kitchenettes
$37.50 Monthly
1111 - 26th Street Dial 3-9254

UNFURNISHED APTS. L-4

FOR RENT
One and two bedroom unfurnished apartments. Four blocks from square, two blocks from Furr's Food Store.
2705 Avenue O
Dial 3-5174

FURNISHED AND UNFURNISHED houses 810 Avenue O. Dial 3-7056

Waymar Apartments
B. F. Pinnell — Manager
1712—25th Street
Phone 3-6942 or 3-3524

LOOKING FOR A CAR DEAL?
Then, See Me! During the day you can always find me at Lamb Chevrolet Co. After hours feel free to call or see me. My Phone number is 3-3543 and my residence address is Bar V Motel. Regardless of the time of day, if you want to talk about a car deal, I will consider it a pleasure to visit with you about it. I feel that I will have a car to suit your needs.
HOUSTON H. STEDHAM

RENTALS L
UNFURNISHED APTS. L-4

FOUR ROOM unfurnished apartment at 2705 Avenue L. Across street from Central Elementary School. Call 3-3022, or night 3-6496.

FURNISHED THREE-room house Air conditioned, floor furnace. Bills paid. 2806 Avenue D Dial 3-6455.

FURNISHED HOUSES L-5

NICELY FURNISHED two-room house with bath. Bills paid. 601 East 20th. Dial 3-3627.

FOR RENT
Trailer houses, also two-room apartments. Bills paid.
LONE STAR HOTEL
East Highway

NICE FURNISHED two room house with bath. 2212 Avenue U.

MODERN two-room house. Bills paid. 316 E. 25th.

LARGE furnished three-bedroom house. 3411 Ave. A. Inquire 3409 Ave. A or dial 3-3853.

NICELY FURNISHED, two-room house with bath, panel-ray heat, all bills paid. $65.00. Apply Williams Jewelry.

NICELY FURNISHED modern three-room house. Close-in town All bills paid. Phone 3-4278 or 2801 Ave. X.

UNFURN. HOUSES L-6

TWO-ROOM house. Living-room, bed-room combination. Large walk-in closets, kitchen and bath, carport Southwest part of town. Call 3-5234 Wednesday.

TWO BEDROOM duplex with dining room and private bath. Nicely decorated. Children not permitted unless teenagers. Dial 3-6244 or office 3-7271.

TWO bedroom unfurnished house. Inquire at 2805 Avenue N or call 3-7023.

REAL ESTATE M
BUSINESS PROPERTY M-1

FOR RENT OR LEASE Service Station at Hermleigh. Call 3-3731

HOUSES FOR SALE M-2

G.I. EQUITIES
bought and sold in this office. Immediate cash payments.
"Don't wait—we sell 'em!"
H&H Development Co
503 E. Highway
Dial 3-4451 3-6683

HOME & INCOME PROPERTY
3115 Ave. T - Southwest Snyder - Paved Street - 1228 Square feet in this large—2 Bedroom Home. Has 2 Apartments that bring in a nice rental income each month. This investment can't be beat in Snyder on Todays market. Call us for details.

GI HOMES
408 and 410 31st Street - New 2 Bedroom Homes now under construction. Will be completed in 4 to 5 weeks. $7850.00 and $8,0000.00 Sales Prices with down payment of $200.00 plus closing costs of around $300.00 to Veterans.

2302 40th Street - Lovely 3 Bedroom and 2 Bath Home now under construction. Completed in about 6 weeks. Some lucky veteran will move into this house with a down payment of only $250.00 plus closing costs or around $350.00.

SCOTT & SCOTT REALTY COMPANY
Big Spring Highway
Dial 3-6306 or 3-6307

NEW AUSTIN STONE HOME
Near schools, three bedrooms, beautiful kitchen, den with built in electric range, huge walk-in closets, two tile baths, central heating, double garage.
DIAL 3-5595

Three Bedroom Home
Three Bedrooms, Kitchen, Living Room, and Bath, within two blocks of new Grade School. This is a real nice little home for only $6,500.00. Located at 1501 Ave. "K".

Two Bedroom Home
Two Bedrooms, and Large Den in Highland Park. Will refinance either F.H.A. or G.I. This home has a lot of extra, inside and out. Nicely landscaped yard, with in block of High School.
We have four commitments left on three Bedroom Homes to be built. Some of these have two baths plus Den. Come by the office and let us show you the plans.
JACK & JACK REALTY
Phone 3-5642 or 3-3452
1921 - 26th Street

REAL ESTATE M
HOUSES FOR SALE M-2

WILL ACCEPT
Late model car or trailer on down payment on extra nice two-bedroom home, two years old.
H&H Development Co
503 East Highway
Dial 3-4451 3-6683

LARGE two-bedroom home in Highland Park. Living room and hall carpeted. Will refinance for cash consideration of $1400.00. Beautifully landscaped.

NICE two bedroom home on 100x105 lot. Chain-link fence back yard. Equity $850.00. Immediate Possession.

FARMS FOR SALE
320 Acres, Scurry County. $75.00 per acre, one-half minerals. Possible irrigation water. Fair improvements.

160 acres. Well improved. Good level land, one-half minerals. Shown by appointment.
GEORGE J. AND LYDIA WEBB
Manhattan Hotel
Dial 3-5171

EXTRA LARGE
Two-bedroom home with utility room, detached garage with huge storage room, vacant and ready for occupancy. In outheast Snyder and on paved street. Will finance GI or FHA.

THREE BEDROOM
Home on corner lot in Southeast Snyder. Close to East Ward School. Ask to see this.
PINNELL REALTY CO.
1712 - 25th.
3-3524 3-4788

FOR RENT-LEASE M-12

Office Or Store Location
1,330 square feet of year-round air air conditioned comfort, on wide paved, business street,
and
LARGE FREE PARKING AREA
A modern building of brick tile and stone
GEO. J. & LYDIA WEBB
Manhattan Hotel
Dial 3-6508 3-5171

'50 GMC
½-Ton Truck With Good Five Bale Cotton Frames. Could Be Used For Cattle Truck. Stock No. P20.
$595
LAMB CHEVROLET CO.
25th & Ave. H Phone 3-5456

'51 CHEVROLET
Deluxe 4-Door Sedan. Has Radio, Heater, Power Glide, And Sun Visor. Black Finish. Stock No. P370.
$595
LAMB CHEVROLET CO.
25th & Ave. H Phone 3-5456

'51 FORD
4-Door Sedan. V-8 Motor. Has Radio, Heater, And Two Tone Finish. Car Priced To Sell. Stock No. P8A.
$395
LAMB CHEVROLET CO.
25th & Ave. H Phone 3-5456

YOUR BEST BUY IN A USED CAR
1954 FORD 4-Door Custom. See It.
1953 Plymouth. Loaded With Accessories And Service.
1951 CHEVROLET Pickup. ½ Ton.
DAVIDSON MOTORS
Open Until 7:00 P.M. Monday — Saturday
East Highway Phone 3-4661

YOU GET A BETTER TRADE HERE
1954 BUICK Roadmaster Riveria, Has Dynaflow, Heater. Radio, Power Steering, Power Brakes, Power Windows.
1955 CHEVROLET "210" Has Heater. Very Nice.
1954 FORD Customline, Six Cylinder. Has Radio, Heater And Overdrive.
1953 FORD Customline, Six Cylinder. Has Radio And Heater.
1954 CHEVROLET 4-Door, Equipped With Heater.
1953 CHEVROLET 4-Door, Has Radio And Heater.
1952 PONTIAC 4-Door, Air Conditioned And Loaded.
T. C. GOSS USED CAR LOT
Big Spring Highway Phone 3-9297

REAL ESTATE M
FARMS RANCHES M-6

413 acres of land in Bailey County. 110 acre cotton allotment, one-half minerals. 75.00 per acre.

194 acres of land, two irrigation wells, modern home on paved road. Priced $250.00 per acre. $12,000.00 cash, terms on balance.

Ed Hofecket Real Estate
915 Houston Phone 317-W
Levelland, Texas

17 YEARS INSURANCE EXPERIENCE
For Your Every Insurance Need
FIRE AUTO LIFE HOSPITALIZATION
Call
RAYMOND PRATHER
Dial 3-6789
Office Located 505 East Highway
Between The
Hospital And Funeral Home

LOOKING FOR SOMETHING NEW?
We Bake Hams and offer other Catering services. Kosher Meats: Rye, Pumernickle, French and Twist breads ordered frequently. Party specialties from Richlieu and European Importing Co.
PICK AND PAY STORE
411 East Hwy. Phone 3-3601

'50 CHEVROLET
2-Door Sedan. Extra Good Running Car, With Set Of New Tires. Blue Finish. Stock No. P38.
$395
LAMB CHEVROLET CO.
25th & Ave. H Phone 3-5456

We Are Loaded With
USED CARS
We Have Cut The Prices
"The Cars Are Good And The Prices Are Right" Before You Buy See
POLLARD MOTOR CO.
2105 25th. Phone 3-3221

Liability Insurance
Written by
JOHN BOREN and MAX WEST
Gives Full Protection
Call Today
Phone 3-6911 2614 Ave. S

● Guaranteed Buy Used Cars ● Easy Terms

'55 FORD 2-Door. Low Milage.
'55 MERCURY 2-Door. Low Mileage.
'54 PONTIAC 2-Door. A Good Buy. 25000 Actual Miles.
'53 MERCURY Monterey. Has Overdrive Nice.
'53 MERCURY 4-Door. Has Merc-O-Matic.
'53 CHEVROLET 4-Door. One Owner. 24,000 Actual Miles.
'52 PLYMOUTH 4-Door, A Very Nice Car.
'52 PLYMOUTH Sport Coupe. Beautiful Two Tone.
'51 BUICK 4-Door. Excellent Condition.
'50 NASH 4-Door.
'50 MERCURY 2-Door.
'48 CHEVROLET One-Ton Panel Truck.

WILLIAMSON AND SONS MOTOR COMPANY
"Your Lincoln-Mercury Dealer"
1927 26th Dial 3-3514

FORD

'53 CHEVROLET
2-Door '210' Has Raido, Heater And White Wall Tires. Solid Black Finish.
$895

'49 CHEVROLET
Pickup ½ Ton. Has Heater And Good Tires.
$275

'54 FORD CUSTOMLINE
4-Door V-8. Has Raido, Heater And Air Conditioned. Local One Owner Light Green Finish.
$1,395

SNYDER SALES CO.
Your Friendly Ford Dealer
1615—26th Dial 3-6351

FREIGHT CARS DERAILED—Sixteen cars of a Missouri-Kansas-Texas freight train piled up near Wichita Falls leaving a heap of scrap, twisted rails and splintered ties. No one was injured in the accident and the cause of the derailment unknown.

Demo Victory In Pennsylvania Election Is Called Good Omen

PITTSBURGH (AP) — Democrats claimed a bright 1956 omen today from their party's 3-1 victory in the first congressional election of the year. Republicans, however, saw no such significance in it.

State Sen. Elmer J. Holland, elected to succeed the late Rep. Vera Buchanan (D-Pa), told reporters the special election result "points out very clearly that the Democratic party is on the march back to the presidency."

And State Sen. Joseph M. Barr, Democratic state chairman, said in a statement at Harrisburg: "The great victory of Rep.-elect Holland, a staunch supporter of Adlai Stevenson, is a significant indication of Pennsylvania's preeminence in an important presidential election year."

Holland's Republican opponent, David J. Smith, McKeesport confectionery store operator, commented after the votes were counted that "Republican leaders refused to enter this contest."

"The vote is the result of their fear or timidity," Smith added.

Allegheny County GOP Chairman Edward Flaherty said the result was "a personal victory for Holland."

Complete unofficial returns from the 30th Pennsylvania District, a heavily industrial area including five Pittsburg wards and adjoining sections of Allegheny County, showed:

Holland 36,019.
Smith 11,781.

Democrats held a 2-1 lead in registration — 128,493 to 63,436—and have represented the district in Congress continuously since the present boundaries were defined in 1942.

Yesterday's election was concerned only with the unexpired congressional term. No other office was on the ballot. Holland and Smith were the only candidates.

Closest parallel in the district came in 1952, at a special election held in connection with a regular primary when nominations were made for other offices. Mrs. Buchanan won then, 36,896 to 23,474, approximately a 3-2 margin. In 1954, when Pennsylvania elected a Democratic governor, Mrs. Buchanan was elected by 98,318 to 44,157 for Smith.

Holland, a member of the United Steelworkers, had the backing of the powerful Allegheny County Democratic organization and was endorsed by every major union in the area.

In contrast, Smith campaigned almost alone. He operates a confectionery store in McKeesport and has never held elective office. He said last night he had written for help to GOP National Chairman Leonard Hall, Sen. James H. Duff (R-Pa) and Rep. Richard Simpson (R-Pa), chairman of the GOP Congressional Campaign Committee.

"I didn't even get an answer," he told a reporter.

Phillips Hits Scandal Probe

MERCEDES (AP) — Sen. Jimmy Phillips said Tuesday it would be a "mockery of the principle, 'equal justice for all,' to shut the case on the veterans land scandals because one man has been jailed.

Phillips, candidate for governor, referred to former Land Commissioner Bascom Giles who recently entered the penitentiary at Huntsville after his conviction on conspiracy to theft and bribery charges.

He brought in Sen. Price Daniel's (D-Tex) name in his speech to the Lions' Club, saying:

"All too often, our elected state officials neglect their full-time duties in order to campaign for higher office. For instance, during the summer of 1952, while Atty. Gen. Price Daniel was busy campaigning for the United States Senate, some of the worst block deals in the veterans land program were hatched."

Ambulance Service
Call 3-3533
BOLGER Funeral Home

Police Fail To Appear On Contempt Charges

TEMPLE (AP)— Three policemen failed to appear Monday in Justice of Peace W. E. Vaughan's court to defend themselves against contempt of court charges.

The three were Chief Mackey McDonald, night Chief L. O. Griffin, and patrolman William McMullin.

The justice charged the officers with failing to serve three specific warrants issued by his court.

NOTICE!
CENTRAL TIRE SERVICE
Now Located In Their New Location
1931 – 25th. Phone 3-3842
Old Ezell Motor Co. Building
Opening Special!
6:70 x 15 First Line Gates blackwall Nylon Tires at the price Of Rayon
$18.85
Plus Tax & Exchange

LEGAL NOTICE
NOTICE OF ELECTION

THE STATE OF TEXAS:
COUNTY OF SCURRY:
CITY OF SNYDER:

TO THE RESIDENT, QUALIFIED ELECTORS OF THE CITY OF SNYDER, TEXAS, WHO OWN TAXABLE PROPERTY IN SAID CITY AND WHO HAVE DULY RENDERED THE SAME FOR TAXATION:

TAKE NOTICE that an election will be held in the City of Snyder, Texas, on the 4th day of February, 1956, on the propositions and at the place more particularly set forth in the resolution adopted by the City Council on the 9th day of January, 1956, calling said election which is as follows:

"RESOLUTION

BY THE CITY COUNCIL OF THE CITY OF SNYDER, TEXAS, CALLING AN ELECTION OF THE QUESTION OF THE ISSUANCE OF $175,000.00 STREET IMPROVEMENT BONDS; $50,000.00 FIRE STATION AND EQUIPMENT BONDS; $35,000.00 WATERWORKS IMPROVEMENT AND EXTENSION BONDS AND $40,000.00 SEWER IMPROVEMENT AND EXTENSION BONDS.

WHEREAS, the City Council of the City of Snyder, Texas, deems it advisable to issue the bonds of said City for the purposes hereinafter mentioned;

BE IT RESOLVED BY THE CITY COUNCIL OF THE CITY OF SNYDER:

1. That an election be held in the City of Snyder, Texas, on the 4th day of February, 1956, at which election the following proposition shall be submitted:

PROPOSITION NO. 1

'Shall the City Council of the City of Snyder, Texas, be authorized to issue the bonds of said City in the sum of $175,000.00, maturing serially in such installments as may be fixed by the City Council, the maximum maturity being not more than 30 years from their date, bearing interest at a rate not to exceed 4 per cent per annum, and to levy a tax sufficient to pay interest as it accrues and principal as it matures on said issue of bonds, for the purpose of improving the streets of said City, as authorized by the Constitution and laws of the State of Texas.'

PROPOSITION NO. 2

'Shall the City Council of the City of Snyder, Texas, be authorized to issue the bonds of said City in the sum of $50,000.00, maturing serially in such installments as may be fixed by the City Council, the maximum maturity being not more than 30 years from their date, bearing interest at a rate not to exceed 4 per cent per annum, and to levy a tax sufficient to pay interest as it accrues and principal as it matures on said issue of bonds, for the purpose of constructing and permanently equipping fire stations in said City, as authorized by the Constitution and laws of the State of Texas.'

PROPOSITION NO. 3

'Shall the City Council of the City of Snyder, Texas, be authorized to issue the bonds of said City in the sum of $35,000.00, maturing serially in such installments as may be fixed by the City Council, the maximum maturity being not more than 30 years from their date, bearing interest at a rate not to exceed 4 per cent per annum, and to levy a tax sufficient to pay interest as it accrues and principal as it matures on said issue of bonds, for the purpose of improving and extending the Waterworks System of said City, as authorized by the Constitution and laws of the State of Texas.'

PROPOSITION NO. 4

'Shall the City Council of the City of Snyder, Texas, be authorized to issue the bonds of said City in the sum of $40,000.00 maturing serially in such installments as may be fixed by the City Council, the maximum maturity being not more than 30 years from their date, bearing interest at a rate not to exceed 4 per cent per annum, and to levy a tax sufficient to pay interest as it accrues and principal as it matures on said issue of bonds, for the purpose of improving and extending the Sewer System of said City, as authorized by the Constitution and laws of the State of Texas.'

2. That said election shall be held at the Main Fire Station within said City, and the following named persons are hereby appointed officers of said election, to-wit:

C. H. Callis, Presiding Judge,
W. P. Davis, Judge,
Mrs. Lynn Henderson, Clerk,
Mrs. Harry S. Lee, Clerk,
Mrs. J. W. W. Patterson, Clerk,
Mrs. J. P. Avary, Clerk,
Mrs. A. B. Casstevens, Clerk,
Mrs. L. P. Houston, Clerk,
Mrs. R. T. Howard, Clerk.

3. The said election shall be held under the provisions of Chapter 1, Title 22 of the Revised Civil Statutes of 1925, as amended, including the provisions of Article 704, as amended by Chapter 382, passed at the First Called Session of the Forty Fourth Legislature, and only legally qualified electors who own taxable property in the City and who have duly rendered the same for taxation shall be qualified to vote.

4. The ballots for said election shall have written or printed thereon the following:

PROPOSITION NO. 1
'FOR THE ISSUANCE OF STREET IMPROVEMENT BONDS'
'AGAINST THE ISSUANCE OF STREET IMPROVEMENT BONDS'

PROPOSITION NO. 2
'FOR THE ISSUANCE OF FIRE STATION AND EQUIPMENT BONDS'
'AGAINST THE ISSUANCE OF FIRE STATION AND EQUIPMENT BONDS'

PROPOSITION NO. 3
'FOR THE ISSUANCE OF WATERWORKS IMPROVEMENT AND EXTENSION BONDS'
'AGAINST THE ISSUANCE OF WATERWORKS IMPROVEMENT AND EXTENSION BONDS'

PROPOSITION NO. 4
'FOR THE ISSUANCE OF SEWER IMPROVEMENT AND EXTENSION BONDS'
'AGAINST THE ISSUANCE OF SEWER IMPROVEMENT AND EXTENSION BONDS'

Each voter shall mark out with black ink or black pencil one of the expressions on each proposition, thus leaving the other as indicating his vote on such proposition.

5. A substantial copy of this resolution signed by the Mayor of said City and attested by the City Secretary shall serve as proper notice of said election. Notice shall be given in accordance with Article 704, Revised Civil Statutes of 1925, as amended, The Mayor is authorized and directed to have a copy of said notice posted at the City Hall in said City, at the Main Fire Station in said City, and at one other public place within said City, not less than fifteen days prior to the date fixed for holding said election. He shall also cause said notice to be published on the same day in each of two successive weeks in a newspaper of general circulation published within said City, the date of the first publication to be not less than fourteen days prior to the date set for said election. Except as otherwise provided in said Artilcle 704, as amended, the manner of holding said election shall be governed by the laws governing general elections.

ADOPTED AND APPROVED this the 9th day of January, 1956.

(S) Malven K. Stevenson
Mayor, City of Snyder, Texas.

ATTEST:
(S) K. O. Pitner
City Secretary, City of Snyder, Texas.

LEGAL NOTICE
THE STATE OF TEXAS

TO: T. F. BAKER, if living, or if not living, his unknown heirs, devisees and legal representatives,
GREETING:

You are commanded to appear by filing a written answer to the plaintiff's petition at or before 10 o'clock A. M. of the first Monday after the expiration of 42 days from the date of issuance of this Citation; the same being Monday the 20th day of February, A. D., 1956, at or before 10 o'clock A. M., before the Honorable District Court of Scurry County, at the Court House in Snyder, Texas.

Said plaintiff's petition was filed on the 3rd day of January, 1956.

The file number of said suit being No. 6838.

The names of the parties in said suit are: O. S. CLARK and wife MARGRETT CLARK as Plaintiffs, and T. F. BAKER, if living, or if not living, his unknown heirs, devisees and legal representatives as Defendants.

The nature of said suit being substantially as follows, to wit:
Trespass to Try Title Suit covering the following described tracts of land in Scurry County, Texas:

FIRST TRACT: Being the North 120 feet of the Northeast ¼ of a certain tract of land situated in Section 181, Block 3, H&GN Ry Co. Surveys, which tract is commonly known as the West Side Public School Grounds, which North 120 foot tract is described by metes and bounds as follows:

BEGINNING at a point 210 feet East of the NE corner of Block 13 and 60 feet South and 150 feet East of the SW corner of Block 1, of the Colonial Hill Addition to the Town of Snyder, Texas;
THENCE East with the N B L of said West Side Public School Grounds a distance of 150 feet to the NE corner of this tract;
THENCE South with the E B L of said West Side Public School Grounds a distance of 120 feet to the SE corner of this tract;
THENCE West parallel with the N B L of said West Side Public School Grounds a distance of 150 feet to the SW corner of this tract;
THENCE North parallel with the E B L of said West Side Public School Grounds a distance of 120 feet to the place of beginning.

SECOND TRACT: Being a tract of land out of Section 181, Block 3, H&GN Ry Co Surveys, Scurry County, Texas, described as follows:

BEGINNING at a point 30.0 feet South of the SW corner of a tract of land deeded by Harrie B Winston to G. B. Ridley as recorded in the Deed Records of Scurry County, Texas, in Volume 144, Page 43;
THENCE South 28 deg. 12' East a distance of 62.0 feet to a point in the North line of 32nd Street;
THENCE Northeasterly around a curve to the right and along the North line of 32nd Street, 145.2 feet to a point in the North line of 32nd Street which point is 10.6 feet South of the SE corner of the tract deeded by Harrie B. Winston to G. B. Ridley as recorded in Volume 144, Page 43;
THENCE West a distance of 150 feet to a point which is the SW corner of said tract deeded from Winston to Ridley;
THENCE South a distance of 30.0 feet to the point of beginning.

If this Citation is not served within 90 days after the date of its issuance, it shall be returned unserved.

Issued this the 3rd day of January A. D., 1956.

Given under my hand and seal of said Court, at office in Snyder, Texas, this the 3rd day of January A. D., 1956.

SEAL

(s) Eunice Weathersbee, Clerk
DISTRICT Court Scurry County, Texas

Ike Decision Expected By Primary Date

WASHINGTON (AP) — Sen. Duff (R-Pa) predicted Tuesday President Eisenhower will make known his second-term intention "long before" April 10, the date of the Illinois primary.

Duff, one of the early Eisenhower backers in 1952, said in an interview he doesn't think "anybody is going anywhere" in seeking the GOP presidential nomination until Eisenhower speaks out.

Sen Knowland (R-Calif) edged into the race by the back door yesterday. He said he will not ask withdrawal of his name from the ballot in Illinois. Eisenhower took a similar stand when his name was entered in Illinois, like Knowland's, by other persons.

The lone Democratic name entered there by the deadline yesterday was that of Adlai E. Stevenson.

Knowland said also he would not object to the unsolicited entry of his name in the April 24 Alaska primary "in view of the statements by the President inviting such filings and because of the uncertainties as to what his own decision will be . . ."

Duff said he "very definitely" thinks the President will seek a second term.

"I think the President made it clear at the 'Salute to Eisenhower' dinners that he will give his answer when he feels himself competent to do so," Duff said. "In my view, that decision will be forthcoming long before the Illinois primary.

"Until the President announces his decision, I don't think anything anybody does will make any difference."

British Ship Wins Battle With Ice

LONDON (AP)—The Theron, a tiny sealing ship carrying Britain's antarctic expedition, today won a four-week battle with the killing ice packs of the Weddell Sea.

An admiralty message reported the Theron had rammed through to open water from the ice trap early today and started steaming for Vahsel Bay on the mainland where the 17-man party including scientists will make its base.

Afghan-Soviet Pact Is Signed By King

NEW DELHI, India (AP)—The Afghanistan embassy announced today that King Zahir Shah has signed a joint Afghan-Soviet statement covering a 100 million dollar credit given to Afghanistan by Moscow.

Complete Line Of MEXICAN FOODS To Take Home
504 E. Hiway Ph. 3-9273
MRS. AGEE

on business or pleasure

"SAVE A DAY!"
travel the Continental AIR LINES way
FT. WORTH 1 hr. 47 mins.
EL PASO 2 hrs. 53 mins.
LOS ANGELES* 7 hrs. 34 mins.
*Via Connecting Airline
Call Continental at 3-3711.
FLY Continental AIR LINES

NOW MRS BAIRD'S BRINGS YOU A NEW BUTTERMILK BREAD!

Signature Quality – Baked under the personal supervision of a member of the Baird family.

STAYS FRESH LONGER