MONDAY

THE SNYDER DAILY NEWS

VOL. 20, NO. 46 SNYDER, TEXAS (79549) MONDAY, JUNE 23, 1969 TEN PAGES—PRICE 10c

Explorers Tell Of Dangers

PORTSMOUTH, England — The first four men ever to walk across the polar ice cap returned to solid land today and said the biggest danger was polar bears so tough they ate rubber boots and sniffed at high-velocity bullets.

Suntanned as if they had spent 16 months on a beach instead of in the frozen north, the four British explorers docked here aboard the Royal Navy ice patrol ship Endurance.

The team, led by bearded surveyor Wally Herbert, 34, set out from Alaska in February 1968, trekked 3,620 miles over the frozen waters, landed on small Blackbeard Island May 30 this year and then got picked up by a helicopter after 477 days on the treacherous ice floes.

"The first thing I want is some good food," said Dr. Kenneth Hedges, 33 a physician. The team lived on frozen meat bars and "none of us were particularly good cooks."

Polar bears, Herbert told newsmen were as big a menace as cracking ice, and the beasts were fearless because they hadn't seen human beings before.

"We had to shoot quite a number of them," he said. The team leader didn't give casualty figures but said they killed bears who came closer than 15 feet to the group because they could have attacked the explorers or mauled the essential sled dogs.

"When we fired warning shots at them they just sniffed the snow where the billets hit," said one of the four. Dr. Roy Koerner, 36, a glaciologist, said he tossed one of Herbert's cumbersome rubber snow boots at an inquisitive polar bear "and he tore it to shreds and ate it."

The team battled across the ice in temperatures as low as 45 below zero. Herbert said they built igloos for shelter and the temperature inside was "quite comfortable — 28 below zero."

The men were greeted aboard the ship by their families, senior naval officers, veteran explorer Sir Vivian Fuchs, round-the-world yachtsman Sir Alec Rose, and their radio operator, Freddie Church, who kept in touch with the Artic team from 3, the American ice island near the North Pole.

"It seemed like conquering a horizontal Everest," said Herbert.

He said the expidition gathered a lot of useful scientific information but he regarded it mainly as an adventure.

★ ★ ★

Today In History

Today is Monday, June 23, the 174th day of 1969. There are 191 days left in the year.

Today's highlight in history:

On this date in 1683, William Penn made his famous peace and friendship treaty with the Indians. The agreement was faithfully kept by both parties for more than 60 years.

On this date:

In 1722, Charleston, S. C. was incorporated.

In 1780, the Battle of Springfield, N. J. was fought during the Revolutionary War.

In 1836, there was a surplus in the U. S. Treasury, and more than $28 million was divided among 26 states.

In 1845, the Congress of Texas agreed to annexation by the United States.

In 1938, the Civil Aeronautics Authority was created to regulate air traffic.

In 1967, President Lyndon B. Johnson met in Glassboro, N. J., with Soviet Premier Alexei Kosygin.

★ ★ ★

THE WEATHER

SNYDER TEMPERATURES: High reading Saturday 104 degrees; low reading 78 degrees; high reading Sunday 104 degrees; low reading 74 degrees; reading at 7 a.m. today 78 degrees.

Northwest Texas: Partly cloudy tonight and warmer in north. Tuesday fair and hot. Low tonight 62 in northwest to 78 in southeast. High Tuesday 96 in northwest to 102 in south.

Northeast Texas: Clear to partly cloudy tonight and Monday. Widely scattered thunderstorms and a little cooler in extreme north tonight and Tuesday. Low tonight 74 in extreme north to 82 in south. High Tuesday 94 in extreme north to 100 in south.

North Central Texas: Clear to partly cloudy tonight and Monday. A few thunderstorms and a little cooler in extreme north tonight. Hot elsewhere. Low tonight 74 in extreme north to 82 in south. High Tuesday 95 in extreme north to 101 in south.

South Central Texas: Partly cloudy and hot tonight and Tuesday. Low tonight 76 to 84. High Tuesday 88 to 98 near coast and 96 to 106 in interior.

Southeast Texas: Partly cloudy and hot tonight and Tuesday. Low tonight 76 to 84. High Tuesday 88 to 98.

Southwest Texas: Partly cloudy and hot tonight and Tuesday with late, widely scattered thundershowers, mainly in west and north. Low tonight 70 to 82. High Tuesday 98 to 108.

West of the Pecos: Partly cloudy tonight and Tuesday with late, widely scattered thundershowers, mainly in east and over mountains. No important changes. Low tonight 64 to 78. High Tuesday 95 to 110.

Coast: South to southeast winds 8 to 20 knots and gusty tonight and Tuesday.

HEAVY DAMAGE — Harold Ray McCullough, 19, Star Route, Box 75A, received abrasions and contusions when his 1958 Model Ford went out of control and crashed through a telephone pole at 6:33 a.m. today in the 1300 block of Twenty-fifth Street. He is in satisfactory condition at Cogdell Memorial Hospital where he was taken by Snyder Ambulance Service. His car was demolished, and City Police, who investigated the mishap, said the pole was "cut off at the bottom." Two signal lights and some electric lines were knocked down.

Pentagon Announces Draft Call Of 29,500 For August

WASHINGTON (AP) — The Pentagon announced today plans to draft 29,500 men in August as well as a decision to allow Army strength to drop by 13,000, partly in connection with the Nixon administration's plans for withdrawal of troops from Vietnam.

The August draft call compares with this year's monthly high of 33,700 in February and the low of 22,300 announced for July. All the August inductees will go into the Army.

In announcing the new call, the Pentagon said about 8,000 soldiers who are among the 15,000 Army men about to come out of Vietnam will not be replaced when they leave service.

In addition, the Army does not plan to replace another 5,000 men "whose terms of service expire due to reduced support requirements associated with the lower Army strength."

The manpower reduction will leave Army strength around the world at just above 1.5 million men.

Defense officials also indicated there would be a savings of around $130 million in the Army budget as a result of the cutback. This is based on a rule of thumb estimate that it costs about $10,000 annually to keep a man in Vietnam.

A total of 25,000 U.S. troops are to be replaced in the next few months by South Vietnamese forces under the decision announced by President Nixon after the Midway Island conference.

The Pentagon gave this timetable for the return of the first of the 15,000 Army men who will be coming home in July and August:

The 9th Infantry Division's 3rd Battalion, 60th Infantry, is scheduled to leave Vietnam on July 8 and arrive the next day at McChord Air Force Base, Washington.

The 900-man battalion, which will be the first unit brought home under the Nixon program, will report to Ft. Lewis, an army base near Seattle, to be processed for discharges or new assignments.

The battalion will come home in combat uniform and with some, but probably not all, of its combat equipment, officials said.

Two other battalions of the 9th Infantry Division—the 2nd Brigade's 3rd and 4th Battalions—will also be reporting in later at Ft. Lewis but the Pentagon gave no arrival details.

Three Hurt When Auto Overturns

Three persons were injured when their 1955 Model Chevrolet apparently went out of control on FM 1269 (the U.S. 180 cutoff to Fluvanna) about 10:45 a.m. today and overturned into a culvert.

Taken to Cogdell Memorial Hospital by Snyder Ambulance Service for treatment of injures were Mrs. W. L. (Lois) Calvert, 57, Roby Highway; Willie Barnett, 68, Robert Lee; and, Mrs. Calvert's grandson, Melvin Ellison, 14, Odessa.

The extent of their injuries had not been determined at noon. All of them received abrasions. The woman complained of pain in a shoulder and may have received a fracture. The man and boy may have received internal injuries. X-rays were to be made later.

Ambulance attendants said the woman apparently was driving the car. They were traveling south on FM 1269 about 2½ miles north of U.S 180 when their car apparently swerved to the right (west) and then crossed across the road to the left (east) and overturned several times in the ditch. The vehicle came to rest upside down in a culvert, facing southeast. It was demolished.

A passing motorist from Lubbock summoned an ambulance began pulling the injured from the wreckage, and did what he could to help. He was assisted by an employe of the Texas Highway Department.

City Firemen were called to the scene to standby in the event of fire.

WRECK SCENE — Three persons were injured when this 1955 Model Chevrolet rolled several times and came to rest upside down in a culvert on FM 1269 2½ miles north of U.S. 180 about 10:45 a.m. today. They were taken to Cogdell Memorial Hospital by Snyder Ambulance Service for treatment of injuries.

Pope Marks Anniversary Of His Election With Speech

VATICAN CITY (AP) — Pope Paul VI declared today there is "a diffused lack of confidence" in his administration of the Roman Catholic Church. He said the was "one of the difficulties which masks great dangers for the Church."

The 71-year-old pontiff, in a wide-ranging speech covering Church affairs, war and the search for peace, defended himself, the Roman Curia and Catholic bishops throughout the world against critics of their policies.

In a 5,400-word address to mark the sixth anniversary of his election to head the half-billion member Church, Pope Paul also repeated his sorrow at continuing bloodshed in Vietnam, Nigeria and the Middle East. He voiced again his hopes for true world peace.

The Pope spoke in reply to a congratulatory speech by Eugene Cardinal Tisserant, French-born dean of the College of Cardinals. Cardinal Tisserant suggested the Catholic Church faced certain problems today.

"Today," said the pontiff, "it is not easy to have a post of responsibility in the Church. It is not easy to rule a diocese, and we understand well the conditions in which our brothers in the episcopate must carry out their duties."

But he added: "We cannot be unaffected by the criticism, not all precise, not all just, nor always respectful or proper, that comes from various parts and directs itself against this Apostolic See under the more vulnerable name of the Roman Curia."

The Pope said that rather than rebut individually the var-

(See Pope, Page 2)

Burger Becomes 15th Chief Justice

WASHINGTON (AP) — Warren Earl Burger was sworn in at 10:42 a.m. today to be the 15th chief justice of the United States.

The simple and sedate ceremony marked the retirement of Earl Warren after 16 years as chief justice and 52 years in public service.

President Nixon, in an unprecedented action, spoke to the high court, and said of Warren: "The nation is grateful for that service."

At the conclusion of the ceremony, Burger stood behind the bench and in a firm, clear voice swore to defend the Constitution and to administer justice faithfully and impartially, to do equal right to the poor and rich.

The 61-year-old veteran federal judge rested his hand on a Bible held by the outgoing chief justice.

They were flanked on both sides by the seven sitting associate justices.

Nixon is believed to be the first President in office to address the court. A lawyer, he spoke as a member of the court's bar.

The President said Warren's service as chief justice was especially characterized by three things—fairness, integrity and dignity.

Speaking of the court itself, the President said: "No institution of our government has been more responsible for continuity with change."

Warren, replying to Nixon's remarks, thanked the President for what he said but spoke mostly for the court itself. His voice at the breaking point on occasion, the chief justice said of the court: "We serve only the public interest as we see it, guided by the Constitution and our own conscience."

After Warren administered the oath to Burger, the court was declared adjounrned for the summer recess. It will sit again on Oct. 6, with Burger then presiding.

The two men, their wives and the President emerged from the Supreme Court building together and stood at the top of the steps. They were cheered and applauded by hundreds of tourists and others who had gathered outside.

Nixon's role in the transition ceremony, a brief speech, helps underline the contrast between the old and new chief justices.

Warren, an old political enemy of Nixon's, spent his 16 years as chief justice leading the court through its most activist and liberal periods. The 61-year-old Burger, on the other hand, spent the last 13 years as a little-known federal appeals judge building a legal reputation as a strict constitutional constructionalist who advocated a hard approach to criminal law.

Although Nixon's political differences with Warren apparently were put behind them earlier this year, when the President appointed Burger he stressed that the Minnesota native was his kind of "law and order" judge who would take a more traditional approach as chief justice.

Warren, at 78, was eager to step down from the bench. Actually he announced his intention to retire nearly a year ago, but stayed when the Senate refused to confirm his originally-appointed successor, Abe Fortas.

His public life began 50 years ago when he was first elected to office in California. He moved up to become the state's attorney general and then governor.

He ran for vice president on the 1948 Republican ticket and once had his eye on the White House itself. Although a lawyer, he became chief justice in 1953 with limited experience in constitutional law.

At the start, observers expected he would follow the same, middle-of-the-road approach set by the man who appointed him, President Eisenhower.

But the Warren Court moved sharply into the most controversial of legal and political areas.

In 1954 the court ruled that segregated schools, no matter

(See Burger, Page 2)

Monsanto Names New Unit Supt.

Percy G. Anderson Jr. of Midland, Tex., has been appointed unit superintendent of Monsanto Company's Diamond "M" unit in Snyder accordig to Frank A. Goerner, Houston, production director of Monsanto's production and exploration department.

Anderson, a native of Little Rock, Ark., received a BS degree in mechanical engineering from Texas A&M College (1950) and joined Monsanto as a petroleum engineer in El Dorado, Ark., the same year. He served in petroleum engineering posts in Pratt, Kan., and in Snyder and Midland, his most recent assignment being district engineer for the Midland production district. He is a member of the American Institute of Mining Engineers, petroleum engineering section.

In Snyder he replaces C. Kenneth Reeves, who has been transferred to Houston to serve as drilling specialist for Monsanto's production and exploration headquarters there.

Anderson, his wife Betty Jo and three children, David, age 12; Alan, age 9, and Amy, age 6, will move to Snyder in the near future.

Concessions Plans Due

Organizations planning to operate concession stands July 4th in Towle Memorial Park have been reminded to contact the Chamber of Commerce office by Wednesday.

The sites for concessions to be operated during the Independence Day celebration will be determined by lot, and only those who have been listed by June 25 will be considered.

Meanwhile, the grand prize of a big list of merchandise awards to be given away in the park has been obtained by the Chamber. The top award will be a 23-inch RCA color television, which was obtained through M&M Electronics at a reduced price. In addition over 20 other awads have been promised by as many local merchants and the list was still growing this morning.

The television set will be put on display at the Texas Electric Service Co. office until July 4.

E. L. Sawdy Service Held

Funeral service was set here this afternoon for Earl K. Sawdy, 68, retired Pure Oil Co. Superintendent.

Mr. Sawdy, a resident of Snyder for the past 20 years, died at 8 p.m. Saturday in Cogdell Memorial Hospital. A native of Geneva, Ind., he was associated with Pure Oil Co. for 46 years.

Dr. John English was to officiate at the funeral service at 2 p.m. at the First United Methodist Church. Burial will be in the Southern Heights Cemetery at Sapulpa, Okla. Bolger Funeral Home is in charge of arrangements.

Mr. Sawdy is survived by his wife; a daughter, Mrs. H. L. Anderson of Lubbock; a sister, Mrs. Charles Love of Wichita, Kan., three grandchildren and one great-grandchild.

Pallbearers were Cloyce Talbott, James Thompson, Burt Griffith, Keith Spradlin, Guy Harrod, Noble Odell.

ROY STEWART

Roy Stewart Rites Today

Funeral service was to be held at 4 p.m. today for Roy Stewart, 1909 Thirtieth Street, who died at 1:30 p.m. Saturday in Cogdell Memorial Hospital.

Mr. Stewart, was a retired farmer.

The Rev. Ira Harrison was to officiate at the service at the First Baptist Church. He was to be assisted by Dr. A. B. Lighfoot. Burial was to be in the Snyder Cemetery, under direction of Bolger Funeral Home.

Pallbearers were Rex Fields, Elmer Taylor, Jim Beavers, Howard Harrington, Roy Davis of Hobbs, N. M., Lloyd Merritt, Dee Walker and Bernard Longbotham.

Surviving are his wife, Louisa Porter Stewart; three daughters, Mrs. John M. Akers of San Jose, Calif., Miss Louray Stewart of Beaumont and Mrs. George Lee of Snyder; two sisters, Mrs. Amy Stimpson and Miss Cleo Stewart, both of Jacksboro; and five grandchildren.

Mr. Stewart was a veteran of World War I.

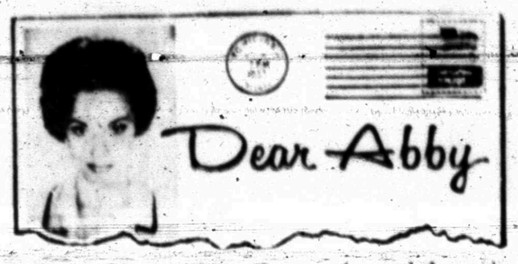

By ABIGAIL VAN BUREN

DEAR ABBY: George (made up name) and I have been married for 27 years. We have six children. Two are married and we have grandchildren, too. Abby, I really love this man with all my heart.

Recently an old girl friend of George's found his name in a telephone directory and she wrote him a letter, asking him to reply. Well, he CALLED HER UP, long distance, and they talked for 20 minutes.

George told her he was happily married and had six children. She told George she had married an alcholic, who deserted her four years ago.

Well, I thought that was that, but in a couple of days here comes a letter from this woman. She told my husband her whole life history since they had last seen each other, which was 30 years ago, and she closed by saying, "Let's keep in touch."

Now, Abby, I can't see any good in his "keeping in touch" with her, can you? George says there is no harm in reviving an old friendship, but I know they were more than friends.

Don't you think George is just looking for trouble? Please put your answer in the paper as he reads you faithfully and respects your advice.

GEORGE'S WIFE

DEAR WIFE: George is not looking for "trouble" — he's looking for excitement. But trouble is probably what he will find. Tell him you love him, you're jealous, and if he "keeps in touch" with this old flame from 30 years back, he'll break your heart.

• • •

DEAR ABBY: No offense intended! I am one of your greatest fans. However, this letter is prompted by the one you received and answered about singers and musicians at weddings not being part of the wedding party.

Come on, Abby, I have played piano and organ at weddings for several years and have always been included in the wedding party. To leave out the musicians in my books is bad taste, especially if these services are performed at no cost to the couple. I have never charged for my services and I am a professional—I consider it a personal favor for those getting married.

Yours, sincerely,
JOHN BROWN

DEAR JOHN: When I answered that letter, I had in mind only musicians and vocalists who were paid to perform a service, not those who did it as a favor to the couple. So I'll take 20 lashes with a vocal cord and a swat on the derriere with an old swell pedal.

• • •

DEAR ABBY: I have just started to date, and I have a problem which is common to most girls my age. It seems that every time I go out with a boy, if I let him kiss me on the first date I never see him again. But then if I DON'T let him kiss me, I never see him again, either. So how is a girl supposed to know what to do?

JUST WONDERING

DEAR JUST: She can assume that whether she kisses a boy or not on the first date has nothing to do with whether she ever sees him again. And go to work on other possible causes for being a one-date dolly.

• • •

CONFIDENTIAL TO "LITTLE BOW PEEP": Better tell him to buy THREE rings. An engagement ring, a wedding ring, and a TEETHING ring. Lotsa luck.

• • •

Everybody has a problem. What's yours? For a personal reply write to Abby, Box 69700, Los Angeles, Cal. 90069, and enclose a stamped, self-addressed envelope.

•

For Abby's booklet, "How to Have a Lovely Wedding," send $1 to Abby, Box 69700, Los Angeles, Cal. 90069.

NY Bank Raises It's Interest Rate

WASHINGTON (AP) — Chase Manhattan Bank raised its prime interest rate to 8½ per cent with great reluctance but with the conviction the increase was "absolutely necessary under prevailing money market conditions," David Rockefeller said today.

Rockefeller, chairman of the board of the New York bank, prepared his testimoney for the House Banking and Currency Committee.

Once other banks started to raise their rate, he said, the only alternative his bank had was to increase its rate "sufficiently to halt a mass shift of borrowing to us from other banks and credit markets."

He said the boost has "given rise to a great deal of misunderstandings and a great many loose charges."

Rockefeller said rising interest rates "are a result rather than a cause of inflation and of the nation's efforts to cope with it."

"One cannot have persistent inflation, which has now reached a rate of 6 per cent per annum, without there being an effect on interest rates," he continued.

"This inflation, in turn, has been the end result of inadequate fiscal and monetary policies in the past.

THE SNYDER DAILY NEWS

Published Sunday morning and each evening except Saturday by the Feather Printing and Publishing Co., Inc., at Snyder, Texas 79549.

Entered as second-class matter at the Post office at Snyder, Texas.

SUBSCRIPTION RATES: By carrier in Snyder 35 cents per week $1.50 per month. By mail in Scurry and adjoining Counties, one year $9.95. Balance of Texas, one year $12.50. All other States $15.00.

MEMBER OF THE ASSOCIATED PRESS.

The Associated Press is exclusively entitled to use for republication all news dispatches in this newspaper and local news published herein. All rights reserved for republication of special dispatches.

The Weather Elsewhere

BY THE ASSOCIATED PRESS

	High	Low	Pr.
Albany, rain	78	59	T
Albuquerque, clear	91	58	..
Atlanta, cloudy	91	70	..
Bismarck, cloudy	76	55	.27
Boise, cloudy	71	52	..
Boston, cloudy	70	56	..
Buffalo, rain	75	58	.56
Chicago, cloudy	61	54	.66
Cincinnati, cloudy	79	65	.48
Cleveland, cloudy	73	66	.16
Denver, rain	79	56	T
Des Moines, rain	75	60	1.30
Detroit, fog	69	58	.26
Fairbanks, cloudy	88	64	..
Fort Worth, cloudy	99	81	..
Helena, cloudy	68	46	..
Honolulu, clear	88	75	..
Indianapolis, cloudy	75	65	.46
Jacksonville, clear	95	76	..
Juneau, rain	63	49	.10
Kansas City, cloudy	83	64	.07
Los Angeles, cloudy	73	61	..
Louisville, cloudy	82	66	1.24
Memphis, cloudy	94	75	.05
Miami, clear	85	77	.03
Milwaukee, rain	56	49	.40
Mpls.-St. P., cloudy	60	53	.53
New Orleans, clear	95	78	..
New York, cloudy	80	62	.10
Okla. City, clear	96	71	..
Omaha, cloudy	73	58	.01
Philadelphia, cloudy	80	65	..
Phoenix, clear	101	70	..
Pittsburgh, cloudy	80	66	.39
Ptlnd, Me., cloudy	71	53	..
Ptlnd, Ore., rain	67	58	.22
Rapid City, cloudy	74	51	.05
Richmond, cloudy	81	71	..
St. Louis, clear	80	66	1.22
Salt Lk. City, cloudy	79	58	..
San Diego, cloudy	66	61	..
San Fran., clear	59	53	..
Seattle, cloudy	67	57	.07
Tampa, clear	94	80	..
Washington, cloudy	81	71	..
Winnipeg, cloudy	66	52	..

(M-Missing)

Texas A&M Has A New Wing

COLLEGE STATION, Tex. (AP) — A new wing at Texas A&M University's Nuclear Science Center is nearing completion, said Dr. John Randall, director of the installation which includes one of the nation's busiest research reactors.

Licensed Vehicles Show Increase

AUSTIN (AP) — The State Auditor says the number of cars, truck and other motor vehicles licensed in Texas has grown nearly 2½ times in the past 20 years.

Auditor George McNeil said 6,922,845 vehicles were registered in 1968, compared with 2,784,538 in 1949.

SDS Convention Closes With Split

By R. TIMOTHY BENN
Associated Press Writer

CHICAGO (AP) — Students for a Democratic Society, the radical group prominent in recent campus uprisings, ended its national convention today sharply split, with its so-called regular faction electing Mark Rudd, leader of 1968 Columbia University disorders, national secretary.

The other faction of SDS, headed by the Progressive Labor party, elected an entirely different slate of officers.

Both groups ended their conventions at different locations, both called separate news conferences for today to announce names of officers, and bot claimed to be "the real SDS."

The PL faction ended its meeting in the Coliseum convention hall on the South Side, where SDS started its convention as a single group Wednesday.

Elected officers by the PL were John Pennington, national secretary; Alan Spector, educational secretary, and Mrs. Pat Forman, interorganizational secretary.

Fred Gordon, educational secretary for the last year, gaveled the PL faction's convention to a close in the Coliseum.

Besides Rudd, the SDS regulars elected as officers Jeffrey Jones of San Francisco, interorganizational secretary and William Ayres of the University of Michigan, educational secretary.

The "regulars" ended their meeting in a church on the West Side.

The PLs called a news conference for the University of Illinois, Chicago, to introduce their slate. The regulars called a conference in the organization's regional headquarters.

Outgoing officers, besides Gordon, are Michael Klonsky, national secretary, and Miss Bernardine Dohrn, interorganization secretary.

Early Sunday, the PLs had been expelled from SDS by the regulars, backed by their allies, the Black Panther party.

Fist-clenching Panthers had warned that SDS would be judged by action it took against PL. Delegates from PL, strongest at Harvard and the University of California, responded with hisses and catcalls.

"You had best not forget you're in Chicago, PL," one Panther shouted. "Any more of that and we'll take care of you."

At that point some 500 SDS members began the caucus that ended in the PL expulsion.

PL spokesmen said they advocate world revolution by all workers rather than movements such as the Panther party, which they attacked a "black nationalist."

Convention security was tight. Delegates and observers were searched from hair to shoes. Wallets and purses were ransacked for any evidence the bearers might be newsmen or police.

SDS security forces said the procedure had stopped two sheriff's deputies and numerous newsmen. Searchers were also directed to confiscate weapons and narcotics.

BURGER

(Continued from Page 1)

how equally maintained and operated, were illegal. With the chief justice leading the way, the court entered the "political thicket" of voter apportionment and ruled that legislatures had to be elected on the basis of one-man, one-vote. These and other decisions, particularly in racial and civil rights matters, led to some calls for Warren's impeachment.

But the decisions that stirred the most controversy were in recent cases greatly expanding the rights of individuals when charged with crimes. These rulings brought down the wrath of many conservatives and resulted in charges that Warren and the court were soft on crime.

Warren never publicly defended his role as chief justice, off the bench, that is. In his decisions and in the questions he asked during court hearings he often indicated his philosophy was aimed at insuring individuals were treated fairly under the spirit as well as the letter of the law.

Smith Starts Speaking Appearances

AUSTIN (AP) — Gov. Preston Smith will make appearances this week ranging from Brownsville to the North Texas vegetable center of Munday.

His office said he will speak in Houston Tuesday night at a dinner of the 15th Senatorial District Democratic Club.

Thursday he will speak to the South Texas County Judges and Commissioners Association in Brownsville; at a reception given by the Woman's Club of Grand Prairie; and in Arlington at the installation banquet of the Grand Prairie Rotary Club.

The governor will speak Friday evening in Stephenville at an appreciation dinner for Rep. Tom Holmes of Granbury.

Smith will round out his week with a speech in Munday Saturday at the annual Knox County vegetable festival barbecue, honoring Rep. W. S. Heatly of Paducah, House Appropriations Committee chairman.

Big League Leaders

BY THE ASSOCIATED PRESS

American League

BATTING — (175 at bats) — Carew, Minnesota, .380; F. Robinson, Baltimore, .328.

RUNS — Blair, Baltimore, 55; R. Jackson, Oakland, 54.

RUNS BATTED IN — Killebrew, Minnesota, 63; Powell, Baltimore, 58.

HITS — Blair, Baltimore, 92; F. Robinson, Baltimore, 82.

DOUBLES—Blair, Baltimore; 17; Carew, Minnesota, 17.

TRIPLES — McAuliffe, Detroit, 5; J. Hall, New York, 4.

HOME RUNS — R. Jackson, Oakland, 27; Petrocelli, Boston, 22.

STOLEN BASES — Harper, Seattle, 38; Campaneris, Oakland, 31.

PITCHING (6 decisions) — McNally, Baltimore, 10-0, 1.000; Lolich, Detroit, 8-1, .889.

STRIKEOUTS — McDowell, Cleveland, 110; Culp, Boston 104.

National League

BATTING (175 at bats) — M. Alou, Pittsburgh, .366, Stargell, Pittsburgh, .351.

RUNS — Wynn, Houston, 55; Kessinger, Chicago 50.

RUNS BATTED IN — Banks, Chicago, 63; McCovey, San Francisco, 57.

HITS — M. Alou, Pittsburgh, 108; Tolan, Cincinnati, 89.

DOUBLES — M. Alou, Pittsburgh, 25; Kessinger, Chicago, 20.

TRIPLES — Tolan, Cincinnati, 7. 3 tied with 5.

HOME RUNS — McCovey, San Francisco, 28; L. May, Cincinnati, 20.

SEE-THROUGH ROOMINESS — Surrounded by transparent plexiglass furnishings, Lynn Sage, of Chicago, demonstrates how the material gives the effect of roominess to small living areas. Box shaped table, suede sofa with plexiglass end and coffee table with plexiglas top are on display at the International Home Furnishings Market being held in Chicago. (AP Wirephoto)

POPE

Continued From Page 1

ious attacks on Vatican policies, he preferred to receive the criticisms with "humility and sincere objectivity," ready to consider plausible reasoning, disposed to modify certain changeable Church policies, desirous of continually renewing the spirit of Church canon law.

Turning to problems of war and unrest, the Pope had these comments:

Viétnam: "To those who are charged with the hard task of laying the basis for peace, we would like to recall a problem whose human character merits our special interest, the problem of . . . the refugees, the derelicts and those forced to abandon their homes, the problem of the prisoners for whom, often the impossibility of getting any mail from loved ones renders even sadder their hard exile . . . We would like to hope that, this point (of prisoner exchange) once resolved, the march toward peace may become swifter."

The Middle East: The Pope noted that the Big Four had begun conversations on a solution to the Middle East problem and said: "This fact has raised legitimate hopes of a forthcoming agreement on the various questions. Convinced as we are that peaceful means are the only civilized and human way to compose the differences between peoples, we cannot but consider as favorable this initiative and hope that an accord may be reached . . . for an honorable and lasting solution for the sides at odds."

No Relief Seen In Weather

A cool front was aimed at the Texas Panhandle today but it is expected to do little to drop the 100 degree temperatures hitting the state.

Texans wilted under the hot sun with the only rain reported a few thundershowers in Red River and Lamar counties in Northeast Texas. The Weather Bureau placed the two counties under a brief weather warning early today, then dropped it when storms failed to hit.

Some low cloudiness stretched across the Coastal Plains into South Central and Eastern Texas at dawn. The rest of the state was clear to partly cloudy.

Early today, there wasn't a trace of rain anywhere in the state.

At dawn, temperatures ranged from the 60s and 70s over the Panhandle to the 70s and 80s elsewhere.

The Panhandle was expected to be warm today, but compared to the rest of the state, it was as more 100-plus readings were practically assured.

Some thundershowers are predicted tonight for parts of extreme North and Northeast Texas, with isolated showers probable in the Southwest Texas.

Long-range forecasts for the state call for near normal temperatures with some rain about midweek. Normal highs in the state are mostly in the 90s, and the Weather Bureau says readings may be four or five degrees above the norms.

Tornado Leaves 5 Dead, 30 Hurt

OLD MINES, Mo. (AP) — Tornadoes left five persons dead and more than 30 injured in the Missouri lead mining belt south st of St. Louis Sunday night.

At Old Mines, one twister destroyed nearly a dozen homes. Roy Pratt, a 45-year-old strip mine employe, and his 8-year-old son Francis were killed.

Seven other members of the Pratt family were injured when they were trapped in their frame dwelling, which collapsed.

Two elderly brothers, Jacob and Herman Herlist, died when another twister tore into their home near Farmington about 22 miles southeast of Old Mines.

The fifth victim, a Carbondale, Ill., motorist, was killed when a tornado lifted his car from U.S. 67 near Farmington and slammed it into a rock bluff. Farmington Community Hospital withheld his identity.

"We heard this awful roar, just like a railroad train," said a neighbor of Pratt, Clyde Boyer. "It took the doors right off the storm cellar and my wife and my boy and I crouched down on the floor until it passed."

Most roads in the area were blocked by fallen trees.

The twisters downed power lines and telephone wires and an electrical storm made two-way-radio contact nearly impossible in the stricken area for hours, leaving a virtual communications blackout.

Hospitals at Farmington, Ironton and Potosi, reported treating about 35 persons, most of them for minor injuries.

A spokesman for the weather bureau in St. Louis said the tornadoes were spawned by "typical summer storms."

Late Saturday night and early Sunday another batch of tornadoes struck in central Kansas, injuring about 100 persons and causing damage estimated at more than $10 million.

Hardest hit was Salina, city of 40,000, where 37 of 43 planes were battered at the airport, 26 houses, 17 business buildings and 12 mobile homes were destroyed, and heavy damage was done to 110 houses, 21 business buildings, three churches and three schools.

Porpoises Are Man's Best Friend

PORT LAVACA, Tex. (AP) — E. J. Lemaire, 55, a shrimp boat captain, must feel that porpoises rather than dogs are man's best friend.

Lemaire told authorities that porpoises helped him to land after he fell overboard last Tuesday, 5 miles from the nearest land.

The skipper said no one else on the craft noticed when he fell overboard.

Lemaire said he began swimming and found himself accompanied by a school of porpoises that nudged, pushed and nearly carried him to shore. He said he would not have made it without the help of the porpoises.

Other fishermen said the waters in that area are shark-infested and that the porpoises probably kept them away as Lemaire swam for his life.

Lemaire is recovering from shock and dehydration.

BIRTHS

Mr. and Mrs. Jimmy Roemisch, Rt. 1, Hermleigh, the parents of a baby boy born at 7:14 a.m. June 22 and weighing lbs. 10 ozs.

Mr. and Mrs. Jimmy Swaim, Jr. of Abilene are the parents of a girl born June 20 and weighing 7 lbs. 10 ozs. been named Kimberly. Maternal grandparents are Mr. and Mrs. Joe Ellington of Snyder and paternal grandparents are Mr. and Mrs. Jimmy Swaim, Sr. of Abilene.

Thefts Reported

Thieves were busy in Snyder over the weekend.

Someone stole a purse containing $100 from the residence of Gaynel Cline, 2206 Forty-second Street, between 8:30 p.m. and 9 p.m. Friday.

A bicycle valued at $35 was taken from the front yard of the Mike Smith residence, 2707 Avenue V, Saturday night.

Someone removed a paper rack from the front of Furr's Supermarket, 1816 Twenty-sixth Street, Sunday. The loss was set at $15.

573-3514
SNYDER AMBULANCE SERVICE
Odis Glasscock

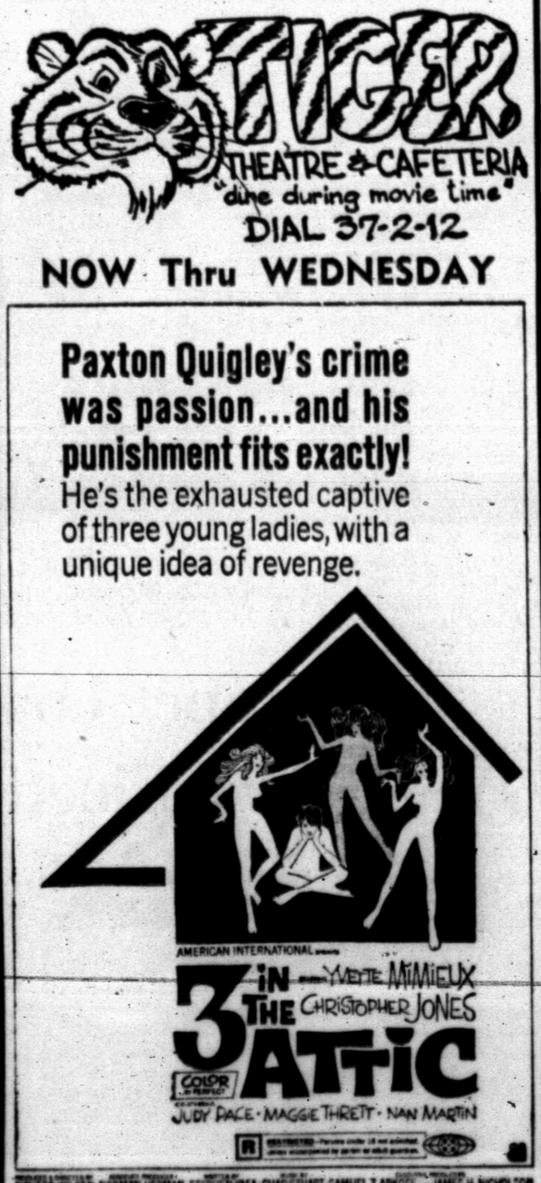

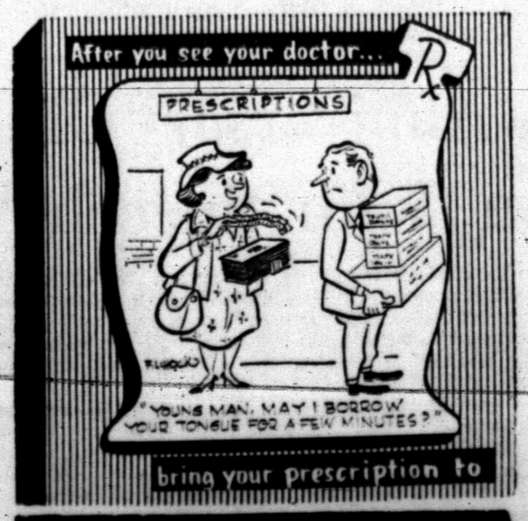

COMPANY'S COMING

A commercial plant is looking for a home . . . A factory is searching for a new site . . . A new industry is seeking a place to build . . . and they all need an abundant supply of electricity. So more and more of them are seeking the rural areas where the rural electric cooperative provides an abundant supply of low cost dependable power. The member-owned Midwest Electric Cooperative offers a first class brand of service that can accommodate any load.

So bring out your best planning. Company's coming to Texas and the Midwest Electric Cooperative is ready to make them feel welcome.

MIDWEST ELECTRIC COOPERATIVE
ROBY SNYDER

MR. AND MRS. J. M. NEWTON . . . married 50 years
(Craft Photo)

Newtons To Mark 50th Anniversary

Friends are invited to a reception for Mr. and Mrs. J. M. Newton who are celebrating their 50th Wedding Anniversary Sunday, June 29, from 3 to 5 p.m. at the Snyder Country Club.

Hosts for the occasion will be their children, Mr. Melvin Newton, Jr., of Big Spring and Miss Ila Ruth Newton of Snyder.

Mr. and Mrs. Newton were married June 30, 1919, in Snyder in the home of her parents, Mr. and Mrs. N. M. Harpole. They lived for the first two years in Cisco, moving back to Snyder in 1921.

Mr. and Mrs. Newton have one granddaughter, Kathy Irene Newton of Big Spring.

Open House Set For Saturday

Everyone is invited to attend the open house Saturday, June 28, at 8:30 p.m. in honor of Mr. and Mrs. N. F. Hall of China Grove, in their newly remodeled home.

Entertainment will be furnished by John Hall and the Moon Lighters Country and Western Band of Amarillo. John Hall is the son of Mr. and Mrs. N. F. Hall.

Refreshments of cookies, punch and coffee will be served.

Library Slate Features Films

Films will be shown in the West Elementary speech arts room tomorrow from 9:30 to 11:30 a.m. From 9 a.m. until noon children will be able to check out books and participate in audio visual activities on a come-and-go basis.

Library activities scheduled for Thursday at West include a story time for four, five and six year old preschool children, as well as the regular check out time and audio visual activities.

On Friday, Rev. John English, pastor of the First United Methodist Church, will give an art demonstration for fourth, fifth and sixth grade students. Dr. English will demonstrate how to work with oil paints. Also on Friday, students may check out books and participate in audio visual activities.

Record Set By Waiter In Race

DETROIT (AP) — Carol Zaccardelli of Detroit said Sunday "I'm the happiest girl in the world" after hustling 440 yards with four glasses of champagne.

Carol beat all the other waitresses in the 15th annual Waiters and Waitressses Race at Detroit, but it was waiter Roohy Naubash who claimed most of the glory with a world record time of three minutes, 28 seconds for the event. Naubash topped the old record by 12 seconds.

Officers Installed By Dunn OES

Officers of the Hermleigh Chapter No. 974, Order of Eastern Star, were installed at a regular meeting June 17 at the Hermleigh Masonic Hall.

Installing were the following: Installing Officer, Mary Lou Crawford; Installing Marshal, Fretta Billingsley; Installing Chaplain, Nora Jo Denson; Installing Organist, Vernice Laster; Installing Secretary, Gerald Crawford. All installing officers are members of the Dunn OES Chapter.

Officers installed were Worthy Matron, Pat James; Worthy Patron, Bobby James; Associate Patron, August Cajanek; Secretary, Georgia Davidson; Treasurer, Vera Farr; Associate Conductress, Julie Kimzey; Chaplain, Mary Alice Cajanek; Marshall, Rachel Lassiter; Organist, Thab McMillan; Adah, Billie Lewis; Ruth, Irene Jordan; Martha, Ota Groves; Electra, Adala Drennan; Sentinel, Bill Jordan.

Gifts were presented to Irene Jordan and Bill Jordan, Jr., Past Matron and Patron, and to each of the installing officers.

Morning Glory is the Worthy Matron's chosen flower for the year and her colors are red, white and blue.

Refreshments were served after the installation.

CLOSE-OUT SALE!
50% Off
ON ALL MERCHANDISE
TO CLOSE-OUT MRS. JOHN IRWIN'S ESTATE
STORE CLOSES JULY 1st
IRWIN DRUG
2519 Ave. S
Phone 573-5662

Thoroughly Modern Cookies

By CECILY BROWNSTONE
Associated Press Food Editor

One of the best cakes ever to hit the American colunary scene is the old-fashioned one called 1, 2, 3, 4 Cake. It got its name because it calls for 1 cup of butter, 2 cups of sugar, 3 cups of flour and 4 eggs plus appropriate amounts of leavening, salt, milk and flavoring. That cake was extremely popular in the last century and still is.

But somehow or other an excellent 1, 2, 3, 4 Cookie got lost in the shuffle of recipes. We found a rule for it in "The Boston Cook Book" by Mary J. Lincoln, first published in 1883 and long out of print. Mrs. Lincoln was the first principal of The Boston Cooking School, which Fannie Farmer attended and eventually directed.

When we tried the 1, 2, 3, 4 cookie, we thought it was worth resuscitating. So here's the recipe just as Mrs. Lincoln gave it except for a few details. In the original recipe the eggs were separated and the whites beaten before they were added: in testing we found results were the same when the eggs were added without separating and beating the whites.

The original recipe called for 1 teaspoonful spice; we use that useful presentday mix — pumpkin pie spice. And still another innovation: for dropping the cookies we like a modern stainless steel cookie dropper — a good gadget to have in the kitchen.

OLD-FASHIONED COOKIES — Made the modern way with pumpkin pie spice and a convenient cookie dropper.

1, 2, 3, 4 COOKIES

3 cups sifted flour
2 teaspoons baking powder
½ teaspoon salt
1 teaspoon pumpkin pie spice
½ pound (2 sticks) butter
2 cups sugar
4 eggs

Sift together the flour, baking powder, salt and pumpkin pie spice.

In a large mixing bowl cream butter and sugar; thoroughly beat in eggs, one at a time. Stir in sifted dry ingredients. If dough is very soft, cover and refrigerate about 1 hour.

Drop by heaping teaspoonfuls, a few inches apart, onto lightly greased or teflon cookie sheets. If using a cookie dropper, scoop up dough, filling dropper about half way.

Bake in a preheated 375-degree oven until lightly browned around the edges — about 10 minutes. With a wide spatula, remove to wire racks to cool. Store in a tightly covered tin box.

Makes about 8 dozen.

Dieting? Add Mushrooms To Chicken

By CECILY BROWNSTONE

Most everyone we know is interested in main dishes that are low in calories.

The trick is to find some that fit into a diet program and yet taste good.

So here's a chicken-and-mushroom combination that fits into just that category. When the recipe came into our kitchen we not only tested it but served it to diet-conscious guests who seemed quite satisfied with it.

Isn't it great that something as delightful as the fresh mushroom is low in calories? Besides using mushrooms in this low-calorie chicken dish there are other good ways to offer them to reducers. Here are several suggestions.

Slice fresh raw mushrooms and add them to a mixed green salad; toss with low - calorie French dressing.

Pickle fresh mushrooms to serve as a relish to add zest to a bland dish. To do so make a hot marinade of vinegar, salt, pepper and spices and pour over small whole raw fresh mushrooms; cover and chill until flavors blend.

Add fresh mushrooms to an oriental - type soup. Heat clear fat-free chicken broth with shredded fresh spinach and thinly sliced mushrooms.

LOW CALORIE CHICKEN-MUSHROOM CASSEROLE

2 broiler - fryers (each 2½ to 3 pounds), cut up
1 cup tomato juice
1 pound small white onions, peeled
2 cups sliced celery
1½ teaspoons dried tarragon
2 teaspoons salt
¼ to ½ teaspoon pepper
1 pound fresh mushrooms, sliced through caps and stems

Pat chicken dry; arrange on rack over broiler pan. Place under preheated broiler 6 to 8 inches from heat source and broil until browned — about 7 minutes on each side.

Into a Dutch oven turn the tomato juice, onions, celery and tarragon. Add chicken sprinkling it with salt and pepper and placing breast pieces on top. Simmer, covered, for 30 minutes.

Add mushrooms placing them between the chicken pieces. Continue simmering until chicken is tender — about 15 minutes.

Makes 8 servings — 207 calories each.

CHICKEN-MUSHROOM CASSEROLE — It fits into a diet program.

Advertising contributed for the public good.

THE YOUNGER CROP

Senators Resent Leadership Of Everett M. Dirksen

By CARL P. LEUBSDORF
Associated Press Writer

WASHINGTON (AP) — Resentment by the younger crop of Republican senators of the leadership policies and tactics of Everett M. Dirksen is breaking into the open and there are signs the public criticism may increase.

Last week freshman Sen. Charles E. Goodell of New York made a floor attack on the veteran GOP leader for his attempts to block nomination of Dr. John H. Knowles as the nation's top health officer.

And Massachusetts Sen. Edward W. Brooke, also serving his first term, has been eager for a showdown with Dirksen over the Knowles affair.

These moves are symptomatic of growing feeling among the newer GOP senators that Dirksen is out of step with the times.

While the critical Republicans are unlikely to dislodge Dirksen now from the party leadership he has held for a decade, they could pose a threat should the 1970 election bring another influx of younger, more liberal GOP senators as happened in 1966 and 1968.

Two-thirds of the GOP senators elected in those two years, plus two appointees, favor greater GOP initiatives in the domestic area, an end to the Vietnam war and a lessening of emphasis on military matters.

In this they join such GOP veterans as Sens. Jacob K. Javits of New York, Clifford P. Case of New Jersey and John Sherman Cooper of Kentucky who have always stood to the left of the party's leadership.

"They're closer to the mood of the country," one Democratic leadership source said privately of the GOP newcomers.

One of the new Republicans agreed.

Referring to efforts by himself and Sens. Richard Schweiker of Pennsylvania, Charles McC. Mathias of Maryland and Marlow Cook of Kentucky, Sen. William Saxbe of Ohio said "We feel certain things that people who haven't run in some time, or who run in more rural states haven't found."

Saxbe said "I'm real disturbed" by Dirksen's belated efforts to block or change a resolution now before the Senate to reassert the Senate's role in any commitment made by the executive branch to foreign countries.

"During the campaign," he said, "there was so much talk about Congress shirking its duties and giving a blank check to the President. It puts Republicans who were here and said this last year into a tight position."

Few critics, however, would go as far as Goodell who told the Senate last Wednesday that Dirksen should withdraw his objection to appointment of Dr. Knowles as assistant secretary of health, education and welfare for health and "allow the Senate to work its will."

While the New York Republican did not go as far as he had in a Canada press conference where he referred to Dirksen as an "obstructionist," he did say he believes "very deeply in the President's right to nominate whomever he wants for such a post and that "these principles, essential facets of our government, are being violated."

And Brooke, who has told the White House there are sufficient votes to confirm Knowles, is eager for Nixon to press the matter.

Nixon's Mark 29th Anniversary

WASHINGTON (AP) — The President and Mrs. Nixon exchanged gifts of jewelry marking their 29th wedding anniversary Saturday, the White House disclosed today.

Mrs. Nixon received a pair of earrings, each with three pear-shaped diamonds set in platinum. She and the couple's two daughters gave the President cuff links in a basket pattern of gold and silver.

They celebrated the anniversary quietly at Camp David, returning to the White House late Sunday by helicopter.

Baptist Minister Is Reelected President

BROWNWOOD, Tex. (AP) — The Rev. J.R. Aldape, pastor of the Gollihar Mexican Baptist Mission in Corpus Christi, has been re-elected president of the Mexican Baptist Convention of Texas.

Hearings Open Today In Government-Indian Dispute

By DILLON GRAHAM
Associated Press Writer

WASHINGTON (AP) — The final battle in what is the longest and often bitterest Indian dispute in the nation's history is being fought in an obscure government agency with nearly $35 million at stake.

Seminole Indians have asked the Indian Claims Commission, which opens hearings today, to approve a $40 million claim for 32 million acres of Florida the tribe owned in the 18th and early 19th centuries.

The government has offered the Indians $5.8 million.

The Seminoles owned most of Florida when Spain gave up the territory to the United States in 1819. They claim the American white man robbed the tribe of the land at arms point and through false treaties, a point not contested by the government.

Attorneys for the Seminoles figure the land was worth an average of at least $1.25 an acre when the government took it in the 1820s. Government lawyers estimate its value at about 18 cents per acre.

Some of the Florida land was quite valuable—containing forests of live oak trees, in demand then by shipbuilders and particularly for naval vessels. Much of the land was the indians' hunting grounds. Crops were raised on portions of the land.

The long Seminole dispute started in 1816 when Gen. Andrew Jackson invaded Florida to punish the tribe for hiding fugitive American slaves and didn't end officially until a peace treaty was signed in 1934. The first Seminole war, waged by Jackson, ended in 1818, a year before the United States had legal rights in the territory.

Through armed force and a series of forcibly imposed treaties the Seminoles gradually lost their Florida land until 1832 when some tribe leaders agreed to give up all claims and move their people to what is now Oklahoma.

However, many Seminoles refused to leave and in 1835 the second Seminole war broke out. Before it was over, the Seminoles under chief Osceola, had killed more than 1,500 federal troops and cost the government $20 million.

Attorneys for the tribe estimate about 1,500 Seminoles still live in Florida and 3,500 more reside in Oklahoma, which would mean about $7,500 for each if the entire $40 million is awarded.

However, Congress will determine how the money will be allocated when and if it appropriates the funds.

Ground Broken For Interfaith Facility

COLUMBIA, Md. (AP) — Representatives of Protestant, Catholic and Jewish faiths manned shovels to break ground Sunday for a new interfaith religious facility in Columbia.

The building will serve Catholic, Missouri Synod Lutheran, American Baptist, Unitarian Universlist, Jewish and United Methodist-Presbyterian congregations.

The cost of the facility, including land and architect fees and furnishings, will top $1 million, said the Rev. Clarence Sincair, executive minister for the Columbia Cooperative Ministry.

Each religious organization using the structure will lease it, paying a fee in ratio to the extent of use.

There will be four worship areas of varying sizes. The largest will seat 600, another 350 and two will have a capcity of 70. The cener will also include office space, with secretarial and service areas, to be shared by all.

Cottons can be made to look like linen, silk, wool.

Completion Of CRMWD Work Near

With the exception of the recent contracts for 42-in. supply line and six pump stations, the Colorado River Municipal Water District's projects are heading for final inspection.

In fact, inspection was held Friday for more than 50 miles of line constructed by Wittman Construction Company of of Phoenix, Ariz. Inspection is due within a matter of days for the Martin-County-Midland pipeline.

The diversion works at Colorado City is now all but complete. All of the pumps, including the three units which will lift 25,000,000 gallons per day, are operative. The normal low flow of the river has now been halted at the low-water channel dam, and flush flow up to 61,000,000 gallons a day can now be diverted into the side storage reservoir, which has 560 acre feet of low-quality water in it. Transmission pumps which will deliver water for for oilfield repressuring will be installed in another week.

All but two of the gates have been put in place at the spillway on the Robert Lee Dam, said C. H. Ivie, general manager. These should be fitted by the end of the month. Most of the remaining dirt work, as well as the caliche road base across the top of the dam, is rapidly being completed. All sod on the down slopes of the dam is in place, and the exposed up-stream slopes are being dressed. Ivie anticipated that by the first week in July only cleanup work on this project would remain.

HOSPITAL NOTES

ADMISSIONS: Brenda Robertson, 2911 Ave. S; Carroll Bowles, Rt. 1; Carrie Taylor, Clairemont Rt.; Thomas Gutierrez, 3009 Ave. K; Helen Pemberton, Fluvana Rt.; Ola Chaney, 132 Twentieth Place; Wilma Farmer, Star Rt., Ira; Lovilla Holladay, Box 123, Ira; Mary Roemisch, Rt.1, Hermleigh; Mary Hall, Rt. 1, Hermleigh; Ruby McClain, 3004 Thirty-ninth; Alice Jenkins, 200 Thirty-eighth; Maymie Peterson, 124 Twentieth Place; Ellon McCarthy, 1202 Twenty-first; Bettie Young, Rt. 3, Kate Voss, Box 232, Hermleigh.

DISMISSALS: Mrs. Juan Gutierrez and baby girl.

COMPARE.. SHOP.. SAVE!

SAFEWAY

Shop Safeway & Compare!
Come in and Shop around, fill your cart with many bargains & Specials! Stock up on fine foods for less money.
★ Extra Money Saving Safeway Brands!
★ Discount Prices on Health & Beauty Aids
★ Tops in Dairy Foods & Fresh Bake Goods
★ Only USDA Choice Grade Heavy Beef!
★ Wide Selection of National Brands!
★ Finest, Freshest Fruits and Vegetables!
★ Plus Specials Every Day!
★ Rainchecks Which GUARANTEE You'll Get Advertised Specials!
REMEMBER... It's the TOTAL Food Bill That Counts!

Compare... Why Pay More?
Banquet Dinners Assorted. Frozen —Regular Pkg. 39c
Liquid Bleach White Magic Gallon Plastic 39c Wby Pay 43¢
Cheese Spread Breeze Imitation Process 2-Lb. Box 59¢ Wby Pay 63¢
Cream Pies Bel-air. Assorted. Frozen 14-oz. Pkg. 29¢ Wby Pay 33¢

Check These Low Prices!
Enriched Flour Harvest Blossom. All-Purpose —5-Lb. Bag 39c
Fresh Milk Lucerne. Low Fat ½-Gal. Carton 53¢ Wby Pay 55¢
Soda Crackers Melrose. 1-Lb. Box 19¢ Wby Pay 23¢
Corn Meal Covered Wagon. White 5-Lb. Bag 39¢ Wby Pay 43¢

Compare... ...Save!
Cake Mixes Mrs. Wright's. Assorted 4 18½-oz. Pkgs. $1
Toilet Tissue Brocade. Assorted Colors 3 4-Roll Pkgs. $1 Wby Pay 37¢
Detergent Parade 49-oz. Box 49¢ Wby Pay 55¢
Par Liquid Detergent 32-oz. Plastic 38¢ Wby Pay 45¢

Safeway Special!
Biscuits
Mrs. Wright's. ★Sweet Milk or ★Buttermilk (Limit 6) 8-oz. Can 5¢

Safeway Big Buy!
Lemonade
Scotch Treat. Regular. Frozen 6-oz. Can 10¢

Safeway Big Buy!
Dog Food
Twin Pet. Good for Cats, Too 15-oz. Can 7c

Check These Low, Low Prices!
Bel-air Waffles Frozen. Ready in Seconds Big Buy! 2 5-oz. Pkg. 25c
Jergen's Soap Lotion-Mild Soap. Special! Reg. Bar 5¢
Sno-White Salt ★Plain or ★Iodized. Big Buy! 26-oz. Box 10c
Soft Drinks Cragmont. ★Reg. or ★Diet Assorted Flavors. Big Buy! 2 Quart Bottles 25¢
Margarine Patties Piedmont. Big Buy! ½-Lb. Pkg. 8¢
Baby Food Heinz. Assorted ★Fruits ★Vegetables ★Desserts. Big Buy! 6 for 65c

Safeway Big Buy!
Tomato Soup
Town House. Serve with Melrose Soda Crackers 10¾-oz. Can 10¢

Safeway Meats Are Guaranteed to Please!
Ground Beef Compare Fat & Lean Content (Chub Pak Ground Beef. Safeway. Ideal for Freezer 2-Lb. Chub $1.15) —Lb. 59¢
Safeway Has THE Meat Values!
Hamburger Steaks Formed. Ready to Grill —Lb. 69¢
Short Ribs USDA Choice Grade Heavy Beef —Lb. 39¢
Ground Chuck Lean Beef —Lb. 79¢
Beef Patties Pre-Cooked. Chicken Fried —Lb. 95¢
Beef Cube Steaks Manor House 20-oz. Pkg. $1.05
Armour Franks All Meat (Safeway 12-oz. Pkg. 49¢) 12-oz. Pkg. 53¢
Neuhoff Franks All Meat 1-Lb. Pkg. 65¢
Fish Sticks Pre-Cooked. Jumbo —Lb. 55¢
Perch Fillets Pre-Cooked. Large —Lb. 65¢
Haddock Fillets Pre-Cooked —Lb. 75¢
Tender and Juicy!
Smoked Picnics Whole. 6 to 8-Lb. Average —Lb. 38¢
Sliced Picnics Smoked. ★Half or ★Whole —Lb. 45¢
Pork Spareribs Fresh-Frozen. 3 to 5-Lb. Avg. —Lb. 59¢
Pork Chops Family Pack. Quarter Sliced Loin —Lb. 75¢
Slab Sliced Bacon Sugar Cured —Lb. 69¢
Thick-Sliced Bacon Safeway 2-Lb. Pkg. $1.55
Armour Bacon Armour Star MiraCure. Sliced 1-Lb. Pkg. 79¢
Corn Dogs Circle T Brand 10-Ct. Pkg. 89¢
Jumbo Bologna Safeway. Sliced. ★Regular or ★Thick —Lb. 65¢
USDA Inspected Grade "A"
FRYERS Everyday Low Price! (Cut Up Fresh or Frozen —Lb. 39¢) Whole. —Lb. 33¢
4-Legged Fryers Cut-Up —Lb. 43¢
Fryer Thighs USDA Inspected —Lb. 59¢
Drumsticks Or ★Split Breasts —Lb. 65¢
Backs & Necks USDA Inspected —Lb. 15¢

Garden Fresh Fruits & Vegetables!
Cantaloupes Texas Grown. Jumbo Size —Each 29¢
Bananas Fancy Quality! Everyday Low Price! 2 Lbs. 29¢
Nectarines Yellow Flesh. California. Large —Lb. 39¢
Safeway Low, Low Prices!
Avocados Nest. Large —Each 23¢
Honeydews Texas Grown. Luscious tender meat —Each 69¢
Grapefruit Large 5-Lb. Bag 69¢
Cucumbers Crisp. Texas Grown —Each 10¢
Orange Juice Safeway. Pure. From Florida Quart Container 39¢
Compare... Best for Less!
Green Cabbage No. 1 Quality —Lb. 7¢
Golden Carrots Safeway. Fresh & Crisp 1-Lb. Cello 15¢
Yellow Onions U.S. #1. Texas Grown 3 Lbs. 29¢

Compare... Shop... Save!
Cane Sugar Candi Cane. Pure Cane —5-Lb. Bag 55c
Salad Dressing Piedmont Quart Jar 37¢ Wby Pay 43¢
Cake Mixes Pillsbury. Assorted Reg. Pkg. 38¢ Wby Pay 41¢
Golden Corn Town House Cream Style. 16-oz. Can 23c
Shortening Yelkey 3-Lb. Can 49¢ Wby Pay 51¢
Chunk Tuna Sea Trader. Light Meat 6½-oz. Can 29¢ Wby Pay 31¢
Compare These Low, Low Prices!
Schick Blades Schick. Injector Razor Blades. Stainless Steel. ($1.15 Value) —7-Ct. Pkg. 89¢
Shave Cream Schick Aerosol 11-oz. Can 89¢
Listerine Antiseptic. ($1.19 Value) 14-oz. Bottle 89¢

Club Crackers Keebler—16-oz. Box 45¢
Cornbread Mix Morrison Corn-Kits Prepared—6-oz. Pkg. 10¢
Chiffon Margarine Soft Stick. (10¢ Off Label)—1-Lb. Pkg. 32¢
Maryland Club Coffee. (3-Lb. Can $2.05)—2-Lb. Can $1.47
Pepsodent Toothpaste. (8¢ Off Label)—6-oz. Tube 61¢
Bayer Aspirin Tablets—100-Ct. Bottle 79¢
Krona Chrome Schick. Double Edge Razor Blades—4 Ct. Pkg. 83¢
Schick Blades Injector. Stainless Steel—11-Ct. Pkg. $1.49
Cat Food Puss'n Boots. Fish Flavor—2⅝-oz. Can 26¢
Puss 'n Boots Cat Food. Liver Flavor 2 15¼-oz. Cans 37¢
Cat Food Puss'n Boots. Fish Flavor—15¼-oz. Can 15¢
Puss 'n Boots Cat Food. Fish Flavor 3 8-oz. Cans 29¢

THIS WEEK GET YOUR
MELAMINE DINNERWARE SAUCER
2 patterns
Only 33¢ with each $5 purchase
A Texas Made Product... For Texans!

Wiejske Wyroby Dill Pickles Whole. Polish 32-oz. Jar 49¢
Patio Beef Tamales With Gravy. Frozen 21-oz. Pkg. 63¢
Vitalis Hair Tonic Grooms Without Grease 4-oz. Bottle 73¢
Shortening Crisco (4¢ Off Label) 3-Lb. Can 79c
Morton's Salad Dressing Creamy Thick 32-oz. Jar 47¢
Detergent Advanced All Laundryday Favorite 3-Lb. 2-oz. Box 84c
Detergent Dove Liquid Makes Dishes Sparkle! 22-oz. Plastic 63¢
★White or ★Pink Phase III Soap Deodorant with Cream Bar Bar Bath 24¢

Prices Effective Mon., Tues. and Wed., June 23, 24 and 25, in Snyder
We Reserve the Right to Limit Quantities. No Sales to Dealers.

SAFEWAY
© Copyright 1969, Safeway Stores, Incorporated.

Mets Sweep Cards 5-1, 1-0

By DICK COUCH
Associated Press Sports Writer

New Mets never die . . . well, hardly ever . . . and a couple of old ones aren't exactly fading away.

Gary Gentry, New York's current pitching prodigy, and Jerry Koonsman, its 1968 rookie sensation, hurled the torrid Mets to a 5-1, 1-0 doubleheader sweep over the struggling St. Louis Cardinals Sunday.

Tommie Agee, a second-year Met, and rookie Rod Gaspar also played key roles as the former expansion misfits delighted a Shea Stadium crowd of 55,862—largest in the National League this season—and climbed within 4½ games of Chicago's stumbling East Division leaders.

New York has won 18 of its last 23 starts—including three of four against the defending NL champs.

The Cubs, who had lost six of seven previous starts, beat Montreal 7-6 in the opener of a doubleheader with a four-run ninth inning rally capped by ex-Met Jim Hickman's two-run homer. The winning pitcher Met castoff Dick Selma.

Montreal bounced back for a 5-4 victory the nightcap, which was called after six innings because of darkness at light-less Wrigley Field.

Los Angeles blanked Cincinnati 5-0 (the second game of their scheduled twin bill was rained out) and took a one-half game lead in the West over Atlanta, which divided a pair with San Francisco, winning 7-5 after a 5-1 loss, Pittsburgh trimmed Philadelphia 6-0 before bowing to the Phillies 3-2, and Houston downed San Diego 2-0.

In the American League, Washington swept Detroit, 9-4 and 9-5 in six innings; Minnesota nipped Oakland 4-3 in 13 innings after losig the first game 7-3; Cleveland upended Baltimore 3-2 before falling 6-0; the New York Yankees shaded Boston 5-3 in 10 innings; the Chicago White Sox edged California 1-0 and Seattle defeated Kansas City 5-1.

Gentry, 7-5, spotted the Cardinals a run and two hits in the first inning, then stopped them cold until the ninth, when reliever Cal Koonce came on to get the last two outs, leaving two runners stranded.

Agee drove in a pair of runs as the Mets raked loser Steve Carlton and two successors for 13 singles—three each by Bud Harrelson, Cleon Jones and Jerry Grote.

Koonsman scattered seven St. Louis hits and struck out nine in the nightcap on the way to his third shutout. The Mets clipped Mike Torrez for the game's only run in the seventh, when Harreson triped and Agee bounced a double over the head of third baseman Mike Shannon.

Left fieder Gaspar saved Koosman in the eighth with a bullet throw to the plate that nailed Lou Brock trying to score from second on Joe Torre's two-out singe.

Koosman, 5-4, has a cub record string of 23 consecutive scoreless innings and has yielded just four runs in 60 innings since coming off the ditsabeled list May 24.

"We have the feeing now that nobody can beat us when we take the field, nobody can stand in our way," said the 25-year-old left-hander, a 17-game winner as a rookie but plagued by shoulder trouble early this year.

Koonsman left nine St. Louis runners on base in the nightcap. The Mets' Ron Swoboda had stranded as many teammates on the bases in the first game by striking out five straight times . . . to tie a major league record.

Hickman, an original, 1962, Met who went into the opener at Chicago batting .187, drilled his second homer of the season in the ninth after Ernie Banks' two-run single brought the Cubs within 6-5.

The victim of Hickman's winning blast was reliever Don Shaw . . . another former Met.

Bob Bailey drove in four of the Expos' runs with his first and second homers and a pair of singles.

Montreal's Ron Fairly broke a 3-3 tie with a run-scoring triple in the fourth inning of the nighcap and tallied on Rusty Staub's single. The Cubs closed the gap on Paul Popovich's RBI single in the bottom of the inning, but ran out of sunshine after batting in the sixth.

Bill Siger, 8-6, stopped the Reds on five hits and fanned seven, boosting his major league leading strikeout total to 123 as Los Angeles rolled to its sixth successive victory. Tom Haller stroked four hits and Wes Parker homered for the Dodgers.

Rain washed out the second game with the Reds batting in the first inning.

Juan Marichal piched a five-hitter for his ninth victory in 11 decisions as the Giants won their opener at Atlanta on home runs by Willie McCovey, Jack Hiat and Ken Henderson.

The Braves rallied for four runs in the eighth inning of the nightcap, breaking a 3-3 tie, and hung on to salvage a split. Reliver Frank Linzy wild pitched the go-ahead run across and pinch hitter Tito Francona knocked in two runs with a single keying the burst.

Larry Hisle rapped a run-scoring single in he eighth, lifting the Phillies past Pittsburgh after the Pirates took the first game behind Dock Ellis' six-hit pitching and a 16-hit attack.

The Astros extended their winning streak to six games and San Diego's losing skein to eight as left-hander Denny Lemaster checked the Padres on five hits. Houston ended Joe Niekro's no-hit bid and broke a scoreless tie in the seventh on singles by Denis Menke and John Edwards and a pair of errors by third baseman Ed Spiezio.

SPORTS

Douglass Cops Kemper Crown

By BOB GREEN
Associated Press Sports Writer

CHARLOTTE, N.C. (AP) — The galleries were roaring, the noise from the vast army sweeping in waves over the course, as Arnold Palmer made his charge.

"Everybody was excited," Dale Douglass said. "I could hear them."

"I got pretty excited, too. But for a different reason."

But the excitement wasn't enough to shake his game and the placid, articulate Douglass cruised in with a final 67 and a four-stroke victory in the Kemper Open Golf Tournament Sunday.

He had a 274 total, 14 under par for the 7,205-yard, par-72 Quail Hollow Country Club course, and claimed the biggest check of his nine-year-old pro career, $30,000.

Charles Coody, who had a course record matching 65 and was one of several to challenge Douglass in the sweltering heat, finished second at 278.

South African Gary Player, with a 69, and Australian Bruce Crampton, with a 70, tied at 279.

Palmer, the defending champion, made a run at it with a final 66 but finished at 280. He was tied with Joel Goldstrand, 69. Masters champion George Archer, 72, and England's Tony Jacklin, 71.

Lee Trevino had a 74 for 284. U.S. Open champion Orville Moody had a 70 for 286 and PGA champ Julius Boros, 76 for 286.

Douglass, a 6-foot-2, 155-pound stringbean from Denver, started the day with a one stroke lead and had to face the challenges of Palmer, Archer and Coody in that order.

Palmer made a move in a hurry, taking birds on three of the first five holes, turning in 32 and going eight under par for the tournament with a birdie on the 10th.

"He was just two shots back of me at that time," Douglass said, "but I could have bogeyed a couple and come back to him."

He didn't, however, and Palmer's charge fell short.

Archer moved into a share of the lead, and Douglas broke that tie with a 15-foot birdie putt on the sixth.

Then came the charging Coody, who took a share of the top spot just as Douglass' bird turned. But the crew-cut Douglass broke that with another 15 foot bird on 10. From then on, it was downhill.

The victory was only the second of the 33-year-old Douglass' career. And the second this season. He won the Azalea Open earlier this year.

CHARLOTTE, N.C. (AP) — Final scores and money winnings Sunday in the $150,000 Kemper Open Golf Tournament on the 7,205-yard par-72 Quail Hollow Country Club course.

Dale Douglas $30,000	69-70-68-67—274
Charles Coody $17,100	73-69-71-65—278
Gary Player $8,850	70-73-67-69—279
George Archer $5,193.75	67-73-68-72—280
Joel Goldstrand $5,193.75	71-72-68-69—280
Tony Jacklin $5,193.75	70-69-70-71—280
Arnold Palmer $5,193.75	73-71-70-66—280
Bob Charles $3,750	68-70-70-73—281
George Knudson $3,750	71-69-70-71—281
Larry Ziegler $3,750	70-73-70-68—281
Bert Greene $2,730	70-71-70-71—282
Jerry Heard $2,730	71-73-72-66—282
Lionel Hebert $2,730	70-72-67-73—282
Dan Sikes $2,730	72-67-71-72—282
Tom Weiskopf $2,730	69-71-72-70—282
Don Bies $2,025	70-71-72-70—283
Bruce Devlin $2,025	69-70-72-72—283
Phil Rodgers $2,025	67-74-72-70—283
Bert Yancey $2,025	71-72-69-71—283
Pete Brown $1,387.50	72-70-71-71—284
Joe Carr $1,387.50	71-72-70-71—284
Jim Colbert $1,387.50	68-73-72-71—284
Billy Maxwell $1,387.50	73-71-70-70—284
Doug Sanders $1,387.50	69-71-73-71—284
Lee Trevino $1,387.50	70-69-71-74—284

Pennel Aims At 18 Feet

By BRUCE F. LOWITT

SACRAMENTO, Calif. (AP)—John Pennel stopped in the middle of signing an autograph. The lanky pole vaulter glared at the beam suspended in the night air above him. "Now I want that 18-foot record," he muttered.

Minutes before, Pennel had gotten something else he'd been after.

"I just wanted that record back — it's been two years," he shouted above the commotion after soaring 17-10¼ to smash the world record by one and one-quarter inches.

Now, after stunning the thin crowd late in Saturday's Sacramento Invitational track and field meet, he joked about his performance — acting nevertheless as if the record and that 18-foot mark were his by divine right.

"That record was all that counted. That's what I came here for. I knew I could do it!" After all, he mentioned pointedly, hadn't he been the first one to clear 17 feet?

That was five years ago, before a series of injuries placed him in the shadow of former record holder Bob Seagren of the University of South California and others.

ON THE BALL — A Japanese grandmother keeps her eye on the ball as her male audience watches at the Country Paradise golf course in the shadow of a Buddhist temple near the town of Tone Machi northeast of Tokyo. Buddhist priest Chikai Ohtake created the four-hole course for local oldtimers in the hopes it would restore some of the old drive. Many of the players are in their 70's. (AP Wirephoto)

PHILLIPS IS ON JR. DAVIS CUP TEAM

Snyder entries in two tennis tournaments over the weekend covered themselves with glory.

John Phillips defeated Ron Touchon of Amarillo, the state Class AAA singles champ, at the T Bar M Ranch Tryouts at New Branfels to win a berth on the Junior Davis Cup Team from Texas. Twenty- seven of the state's top players competed in this tournament, and six of them qualified for the Cup Team.

Ohers on the team are Andy Shields of Fort Worth, Jim Bayless of Houston, Touchon, Novak of Amarillo and Dale Ogden of Dallas.

John, rated No. 5 on the team, now is eligible to compete in national tournaments, and he plans to enter three this summer — July 14-19 at the St. Louis Junior Invitational, July 21-26 at the Springfield Invitational, and July 27-Aug. 3 at the U.S. National Junior Tournament.

"I was really surprised that John won," said a jubilant Ken McAllister, Snyder High School tennis coach, who pointed out John is the only winner from a "small town."

McAllister did pretty well himself over the weekend, winning second with Ronnie Maddux in mens doubles at a tournament in Crane. They lost to Steve Buck of Midland and Jerry Franklin of Seminole. Buck also bested Ken in the finals of mens singles competition.

Max Falls and Gary Gallman, former Tiger athlete, took first place in boys 16 doubles. In singles competition, Max won the championship, and Gary was runnerup.

Bebo Boren, who also competed at Crane, won two rounds in boys 16 singles before losing to Gallman.

The Snyder entries won a total of seven trophies over the weekend.

Award Established

DALLAS, Tex., (AP) — The first annual Maureen Connally Brinker award will be presented to an outstanding junior girl player during the United States Lawn Tennis Association national championships at Philadelphia in early August.

"Little Mo" died Saturday in Dallas at the age af 34.

Her eldest daughter, 12-year-old Cynthia, will make the presentation.

The USLTA recently approved the award which will entitle the recipient to a lifetime membership in the USLTA and in the National Education Tennis Foundation.

Vertex, sire of Top Knight, racing's 2-year-old champion of 1968, stands at Red Oak Farm in Ocala, Fla.

Oilers Nip Bullets 6-3

Jim Waters of the Oilers and Marvin McClanahan of the Bullets hooked up in a pitcher's duel in Towle Park Saturday night in a "make-up" game in the Junior Teenage League, and when all of the excitement was over the Oilers owned a 6-3 decision.

Each pitcher gave up just three hits; but the Oilers took advantage of more free passes combined with more timely hitting to take the decision.

Each team scored once in the 2nd. The Oilers went ahead 2-1 in the 3rd. They scored another run in the fifth, but the Bullets tallied two to tie it up again at 3-3. Then, in the 6th, the Oilers broke it open with three more tallies.

McClanahan doubled and scored the first Ballet run on subsequent walks and fielding miscues. The other two Bullet runs resulted from a single by Kent Horsley combined with errors. V. T. Robertson got the other Bullet hit — also a single.

Barry Keller walked for the Oilers in the 2nd, advanced on a sacrifice and passed ball and scored on Ivory Greer's single. Jim Waters doubled in Doug Arnold, who had walked ahead of him in the 3rd. Doug singled in Bobby Wall, who had walked and advanced on a passed ball ahead of him in the 5th.

The final three runs resulted from walks, stolen bases and errors.

Keith Baize got the other Oiler hit—a single in the 4th.

The Clippers meet the Jets here tomorrow night in a Senior Teenage clash.

* * *

OILERS (6)	AB	R	H	BI
Anderson, ss	3	0	0	0
Crayton, 1f	1	0	0	0
B. Wall, 1f	1	1	0	0
Arnold, cf	3	1	1	1
Waters, p	3	0	1	1
Keller, rf	0	1	0	0
Hicks, rf	0	0	0	0
S. Wall, rf	0	0	0	0
Webb, 1b	2	0	0	0
Greer, 2b	2	1	0	0
Browning, 2b	1	0	0	0
Baize, 3b	2	1	1	1
Braziel, c	3	1	0	0
TOTALS	21	6	3	3
BULLETS (3)	AB	R	H	BI
J. Loper, ss	3	1	0	1
Robertson, c	3	0	1	0
Johnson, 3b	3	0	0	0
McClanahan, p	3	1	1	0
Dye, 2b	2	0	0	0
W. Loper, cf	1	0	0	0
Rios, 1f	1	0	0	0
Batson, rf	1	0	0	0
Rollins, rf	1	0	0	0
Horsley, 1b	3	1	1	0
Bialock, 1f-cf	2	0	0	0
Tuggle, cf	1	0	0	0
TOTALS	24	3	3	1

Oilers	011	013	0—6	3	2
Bullets	010	020	0—3	3	0

Spurs Stick Memphis 2-0

BY THE ASSOCIATED PRESS

As far as Dallas-Fort Worth is concerned, Roger Freed, couldn't have picked a better time to come out of his homer slump than Sunday night.

Freed slapped a 375-foot shot with a mate aboard over the left field fence in the bottom of the 10th inning to give the Spurs a 2-0 Texas League victory over Memphis.

In other game, El Paso rippied Arkansas 7-2 and San Antonio clubbed Amarillo 6-1. Shreveport and Albuquerque took the night off.

For the slugging Freed, it was his ninth homer of the year but his first in more than a month. It handed the victory to reliver Carroll Moulden, who has a fine 7-2 record.

El Paso also used the long ball to subdue Arkansas. Rich Shibley and Jim DeNeff each slammed two-run homers to give Maurice (mo) Ogier the victory. Dan Jaster took the loss.

Jophrey Brown scattered seven hits to give San Antonio an easy victory over Amarillo. John Marsden had a three-for-four night including a double and a triple.

Dallas-Fort Worth is now two games ahead of Amarillo in the Western Division while Shreveport is a game up on Memphis in the East.

Tonight Arkansas is at El Paso; Memphis is at Dallas Fort Worth; Amarillo is at San Antonio for a doubleheader; and Albuquerque is at Shreveport.

Unser Claims Langhorne Cash

LANGHORNE, Pa. (AP) — The winner's purse of about $15,000 went to Bobby Unser in the Sunday restart of the Langhorne 150-mile auto race halted a week ago because of rain.

Unser's time was an average 112.424 miles per hour in a rear engine turbo Offenhauser. The record is 113.183 miles per hour.

When the ace picked up at the 28th lap, Unser was in front with Mario Andretti second and Gorden Johncock third.

Andretti took the lead on the 39th lap, then lost it on the 41st lap to Unser. Andretti moved ahead again on he 42nd lap and stayed in front until Bobby Unser claimed the lead for good in the 88th lap.

Only Unser and Art Polland were running in the same lap at the finish. Unser finished 10 seconds ahead of Pollard's STP-Gerhardt-turbo-Offy.

UCLA and Michigan State, rivals in three Rose Bowl football games, are next scheduled to meet in football in 1973.

STANDINGS

BY THE ASSOCIATED PRESS

National League

East Division

	W.	L.	Pct.	GB
Chicago	42	25	.627	—
New York	36	28	.563	4½
Pittsburgh	36	32	.529	6½
St. Louis	32	35	.478	10
Phila	26	37	.413	14
Montreal	18	46	.281	22½

West Division

	W.	L.	Pct.	GB
Los Angeles	39	26	.600	—
Atlanta	39	27	.591	½
San Fran	36	30	.545	3½
Cincinnati	32	29	.525	5
Houston	35	36	.493	7
San Diego	26	46	.361	16½

Saturday's Results

St. Louis 5, New York 3
Pittsburgh 8, Philadelphia 2
Houston 4, San Diego 0
San Francisco 7, Atlanta 1
Montreal 3, Chicago 2

Sunday's Results

New York 5-1, St. Louis 1-0
0-3
Cincinnati 5, Los Angeles 0, 2nd game rain
Houston 2, San Diego 0
San Francisco 5-5, Atlanta 1-7
Chicago 7-4, Montreal 6-5, 2nd game 6 innings, darkness

Today's Games

Pittsburgh (Moose 6-2 or Bunning 6-4) at Chicago (Holtzman 10-1)
St. Louis (Giusti 3-5) at Montreal (Stoneman 3-9), N
Los Angeles (Sutton 10-5) at Atlanta (Stone 6-1), night
San Francisco (Perry 9-5) at Houston (Wilson 6-6), N
San Diego (Ross 1-6) at Cincinnati (Merritt 6-3) N
Only games scheduled.

Tuesday's Games

Pittsburgh at Chicago
St. Louis at Montreal
Philadelphiaat New York, 2, twi-night
Los Angeles at Atlanta, N
San Diego at Cincinnati, N
San Francisco at Houston, N

American League

EAST

	W.	L.	Pct.	GB
Baltimore	50	19	.725	
Boston	39	26	.600	9
Detroit	35	28	.556	12
New York	34	36	.486	16½
Washington	34	36	.486	16½
Cleveland	24	40	.375	23½

WEST

	W.	L.	Pct.	GB
Oakland	35	28	.556	—
Minnesota	36	29	.554	—
Seattle	30	35	.462	6
Chicago	28	35	.444	7
Kansas City	26	40	.394	10½
California	22	41	.349	13

Saturday's Results

Boston 6-3, New York 5-6, 1st game 11 innings
Baltimore 3, Cleveland 1
California 4, Chicago 1
Seattle 1, Kansas City 0
Detroit 9, Washington 5
Minnesota 14, Oakland 4, 10 innings

Sunday's Results

New York 5, Boston 3, 10 innings
Cleveland 3-0, Baltimore 2-6
Chicago 1, California 0
Seatte 5, Kansas City 1
Washington 9-9, Detroit 4-5, 2nd game 6 innings, rain
game 13 innigs
Oakland 7-3, Minnesota 3-4, 2nd game 13 ininings

Today's Games

Cleveland (Ellsworth 3-5) at Boston (Culp 10-4), N
Washington (Hannan 2-5) at Baltimore (McNally 10-0) N
New York (Bahnsen 4-9) at Detroit (Hiller 2-2, night)
Chicago (Peters 5-8) at Seattle (Timberlake 0-0), N
Minnesota (Woodson 4-2) at California (Brunet 2-6), N

Tuesday's Games

Cleveland at Boston, 2, day-night
Washington at Baltimore, n
New York at Detroit, N
Chicago at Seattle, N
Minnesota at California, N
Kansas City at Oakland, n

Mills 'Writes' Sprint History

By RON SPEER
Associated Press Sports Writer

KNOXVILLE, Tenn. (AP) — Curtis Mills shouldn't have any trouble winning recognition for his world record in the 440-yard dash, because the lanky sophomore is a journalism student at Texas A&M.

If nobody else writes about him, the fledgling sports writer can type out a few stories himself.

And the 20-year-old speedster already knows how to tell it like it is.

"I'd call it a helluva run," Mills said when he was asked to tell how he would have written a story about his race in the finals of the NCAA Track and Field Championships Saturday.

That's just what it was.

Mills was not expected to challenge Olympic champion Lee Evans of San Jose State or Larry James of Villanova—the favorites—for the title. The Aggie youngster admitted later he was hoping only for fourth.

But he was in the thick of the fight coming into the homestretch, where he turned on a final burst of speed that swept him to a decisive victory over Evans, the runner-up. James finished fifth.

Mills was timed in 44.7 seconds, beating the old world mark of 44.8 set in 1966 by Tommie Smith of San Jose State.

"I didn't have any idea about breaking the record," said Mills, whose time was a full second faster than he had ever run the 440 before. And his previous best of 45.7 came in the meet's qualifying trials.

Mills, the Southwest Conference champion, has been running the 440 for five years. He wants to run even faster.

While Mills burst into the big-time with a blaze of glory, one of college track's all-time standouts bowed out in despair.

Jim Ryun, Kansas veteran who holds the world mile record of 3:51.1 and the world 880 mark of 1:44.9, didn't win the mile or finish the three-mile in his final college race.

Sophomore Marty Liquori of Villanova beat Ryun for the first time by about 10 yards in the mile, winning in 3:57.7, and the Kansas ace dropped out of the three-mile on the fourth lap.

"I'll never try another mile and three-mile double," Ryun said later. He offered no excuses for his loss in the mile, pointing out that "Liquori had it —and that last 100 yards for me was rugged."

Kansas' bid for the team title ended when Ryun dropped out of the three-mile because the Jayhawks needed at least a fourth-place finish in that race to win.

San Jose State, powered by tireless John Carlos, took the title with 48 points. Kansas was second with 45.

Carlos won the 100 in 9.2, the 220 in 20.2 and anchored San Jose State's winning 440 relay team.

NOTICE
We Will Be
OPEN
Till 9 P.M.
Every
Tuesday & Thursday
For Your Shopping
Convenience During
The June
PACESETTER
CONTEST
LES FRANCIS
CHEVROLET CO.
25th & Ave. H 573-5456

for
all
your
printing
needs
Feather Printing Co.
Phone 573-6331 2107 25th St.

EXCLAMATION POINT !

Diplomats Are Interested In Moon Landing Attempt

By MAX HARRELSON
Associated Press Writer

UNITED NATIONS (AP) — The Apollo 11 moon landing attempt will be watched with special interest by a little group of diplomats who were mainly responsible for extending international law to the celestial bodies through the 1967 space treaty.

For them the event will have double significance:

—It will represent the only important instance in the brief history of space law in which the diplomats moved faster than the scientists and technologists.

—It will be the first time that some of the basic provisions of the 1967 treaty actually become applicable.

Although this treaty represents a milestone in space law, it has had only limited application so far because it was designed essentially to govern the exploration of the celestial bodies.

Its major contribution has been the prohibition of the orbiting or stationing of nuclear weapons in space, but its broad objective—as stated by former President Lyndon B. Johnson—was "to see to it that serious political conflicts do not arise as a result of space activities."

If astronauts Neil Armstrong and Edwin Aldrin successfully land on the moon's surface, for example, it will be perfectly clear under the treaty that they cannot stake claim to the moon as U.S. territory.

Legally, all the celestial bodies have been internationalized and all activities on them are under international law—including the charter of the United Nations.

Under terms of the treaty, the Apollo 11 crew and the crews of subsequent flights to celestial bodies will be obligated to carry on their explorations for the benefit of mankind and in the interest of all countries.

The treaty looks ahead to the day when traffic to the moon and beyond becomes commonplace and laws will be needed to deal with rights of access, communications and other problems which might cause friction.

Some of the terms are the treaty's prohibitions against the stationing of nuclear weapons on celestial bodies, the conduct of military maneuvers, or the establishment of military bases.

The regulation of space traffic is becoming increasingly urgent, as orbiting satellites mount in number and elaborate space platforms are about to join them. Added to this is the problem of controlling so-called space garbage.

Another problem is the lack of comprehensive regulations in the field of space communications. Experts see the possibility of jamming, pirating of broadcast materials and other injurious uses of space unless international agreements provide for licensing and regulation.

More important for the future are broad questions of military espionage, possible conversion of space platforms into military vehicles and the definition of outer space.

The question of espionage is complicated by the fact that there is no definition as to where outer space begins, and by constantly improved methods of earth surveillance.

The definition of outer space is one of the priority issues now being studied by the legal subcommittee of the U.N. Committee on the Peaceful Uses of Outer Space.

The seismometer to be placed on the moon by the first U. S. astronauts there will be equipped with a tiny tuning-fork master timer programmed to operate for up to one year, Bulova Watch Co. engineers report. The tuning fork of th etimer vibrates 360 times a second, or 31,104,000 times each 24 hours.

Mailbag Bulletins From Boyle

By HAL BOYLE

NEW YORK (AP) — Things a columnist might never know if he didn't open his mail.

Home may be more of a worrisome place than a business office. It has been found housewives take twice as many tranqualizers as executives. The use of nerve calmers is particularly high among women in families with three or four children and an annual income of $10,000 or more.

The world's biggest ice cube is Antarctica. Its massive ice cap, if melted uniformly, would release enough water to match the flow of the Mississippi River for more than 50,000 years.

We are munching popcorn now at the rate of half a billion pounds a year. Movie goers eat the most, followed by baseball fans and television viewers.

Men between 21 and 35 years old, a recent survey indicated, are our worst litterbugs—twice as bad as women.

Dogs sometimes get excited and nervous when taken to canine beauty parlors. To care for them, a dog grooming shop has extended its services to include house calls. Specialities include hair curling, teeth cleaning and eyebrow tweezing.

Which animal suffers the most human-type diseases? The pig does—perhaps because it acts the most like people.

Quotable notables: "The graveyards are full of women whose houses were so spotless you could eat off the floor. Remember the second wife always has a maid."—Heloise Cruse.

The high cost of higher education: Expensive as college is now, it could be a lot worse—and probably will. According to the U.S. Office of Education, students in private colleges now pay only about 65 per cent of the total cost of their education. At state universities, students pay only 21 per cent.

Tongue in cheek: A New England doctor has suggested that instead of bearing printed health warnings, cigarette packs contain coupons redeemable for medical treatment of lung cancer, heart attacks, emphysema, bronchitis and other ailments believed to be smoking-connected.

The long hair worn by hippies today reflects one of man's oldest superstitions—that the hair is the vital seat of life and strength. Some primitive tribes never allowed children's hair to be cut until they were a year old, fearing that if they did it would lessen the children's vitality and make them prey to illness.

Psychological: Dark gray is a color that depresses people most. Suicides from a gray bridge in England ceased after the span was painted a light green. Research has shown that workmen feel that metal boxes painted gray are heavier than the same weight boxes painted a lighter color.

Do you pride yourself on the beauty of your penmanship? Well it is no sign that you are of superior intelligence. Graphologists say that some of the most brilliant people write an almost illegible hand.

It was G. K. Chesterfield who observed, "The classes that wash most are those that work least."

Two million visitors a year peer into the sun - baked abyss from viewpoints on the rims of the Grand Canyon.

Junior Editors Quiz on ECLIPSE

QUESTION: *What's the difference between an ellipse and an eclipse?*

* * *

ANSWER: The question sounds confusing, and as you study our picture you may feel more confused still. But we trust your knowledge of words to straighten yourself out. Just for the record, here's the correct answer. An ellipse is a rounded outline, but instead of being perfectly round like a circle, it is narrower on two sides. A neat way to see an ellipse is to draw around a plate to make a perfect circle, then turn the paper and look at your drawing somewhat edgewise. You'll see a perfect ellipse. An eclipse is something very different. It refers to those times when the moon passes between the sun and earth, which is called a solar eclipse. But it may also mean the time when the moon enters the shadow which stretches back from the earth, away from the sun. This is called a lunar eclipse. Eclipses are rare events, because sun, moon and earth are very seldom in the exact relationship to each other to make an eclipse possible. You will see from these answers that our students gave the right explanations — only they were for the wrong word.

6-23

(Elizabeth Knipfel of Virgil, Ont., wins a prize for this question. You can win $10 cash plus AP's handsome World Yearbook if your question, mailed on a postcard to Junior Editors in care of this newspaper, is selected for a prize.)

CROSSWORD PUZZLE

ACROSS

1. Evidence
6. Armadillo
10. Grammatical form
11. Ladies
13. Bacardi
14. Hearth
16. Neglect
18. Golf stroke
19. You and me
20. Dungaree material
22. Denial
23. Take steps
24. Wide awake
26. Tints
27. Cloy
29. Item of value
31. Consumed
32. Hypothetical force
33. Maine college town
36. Neuter pronoun
37. At a distance
39. Burden
40. Sterilized
43. Turkish chamber
44. Copal
45. Husbandman
47. Entrance
48. Salvers

DOWN

1. Feather
2. Think
3. Alternative
4. Dolt
5. Toss a coin
6. Vegetable caterpillar
7. Mail
8. Fr. friend
9. Lose weight
10. Jab
12. Aeries
15. Small animals
17. Mah jongg counter
21. Myself
23. Self-government
25. Speed checking device
26. Prototype
27. Russ. antelope
28. Accompany
30. Thus
32. Propose
34. Statues
35. Glacial ridges
37. Ammunition
38. Deprived
41. Kind of coffee
42. Auricle
46. Sun god

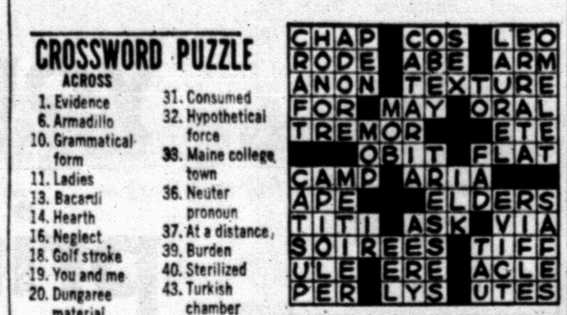

SOLUTION OF SATURDAY'S PUZZLE

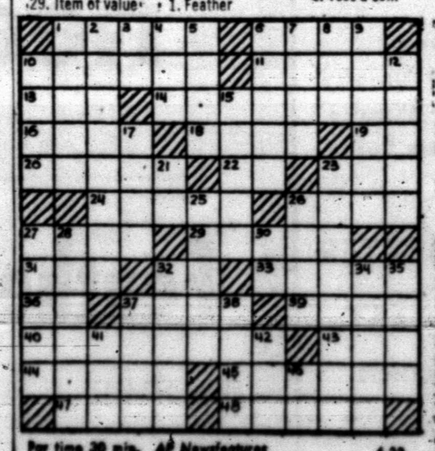

Par time 30 min. AP Newsfeatures 6-23

MARY WORTH

KERRY DRAKE

WAYOUT

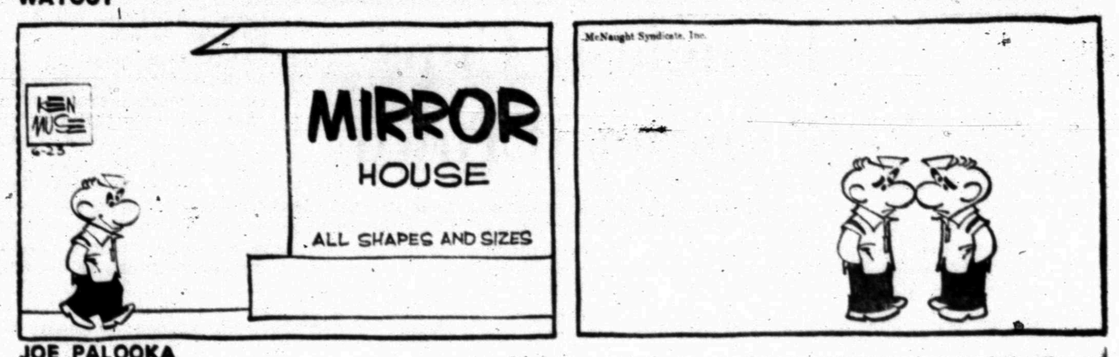

JOE PALOOKA

DEBBIE DEERE

GRANDMA

REX MORGAN

DENNIS THE MENACE

"I'VE SEEN PEOPLE DOIN' *NOTHIN'* BEFORE, BUT I NEVER SAW 'EM SO *SLOW* AT IT!"

NANCY

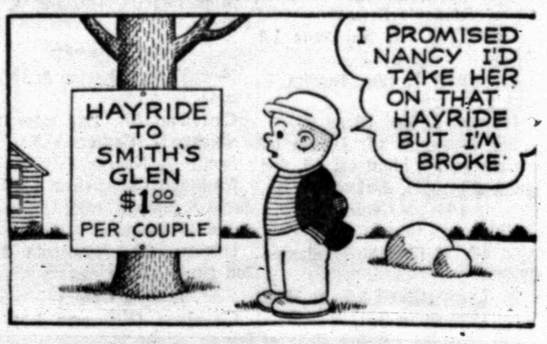

IN LONDON

Singer Judy Garland Dies At 47

By RODNEY PINDER

LONDON (AP) — "Audiences have kept me alive," Judy Garland once said. But a London surgeon says the star was "living on borrowed time," and time ran out Sunday for the 47-year-old singing star.

Miss Garland, who made more than 35 films but was best known for her role as a little girl named Dorothy in "The Wizard of Oz," was found dead by her fifth husband, Mickey Deans, in the bathroom of her London home.

British newspapers labeled the death "sudden and mysterious" but Scotland Yard ruled out suicide and police said there was no suspicion of foul play. An autopsy was scheduled today.

Dr. Phillip Lebon, a prominent London surgeon who had treated Miss Garland for several years, said she had cirrhosis of the liver and that death could have come any time. "How she lived this long I don't know," he said.

A Scotland Yard spokesman commented: "It was a simple, plain case of sudden death."

Miss Garland had been married to Deans, a 35-year-old former New York discotheque manager, for 100 days. A friend, singer Gina Dangerfields, said: "Judy was feeling on top of the world. They were very much in love and it seemed that she had found happiness at last."

The Judy Garland story was one of pills, divorces, on-stage collapses, illnesses, audiences that booed her and finished by yelling: "We love you Judy!" She reportedly attempted suicide several times. In the most publicized attempt, she slashed her throat at the age of 28.

But just when Miss Garland appeared washed up, she bounced back again. After she married Deans March 15, she told newsmen: "Finally, finally I am loved."

Born Frances Gumm on June 10, 1922, in Grand Rapids, Minn., she was the youngest of three daughters in a vaudeville team. It is said she made her first stage appearance in a Grand Rapids theater at the age of 30 months, singing "Jingle Bell," and that she was so thrilled by performing that her father had to pull her off the stage after she'd sung the number seven times.

A widely travelled child star from the age of 3, Miss Garland changed her name at the suggestion of George Jessel. Her first film in 1935 was a two-reel short called "Every Sunday Afternoon," but her first well-known movie was "Pigskin Parade." Her 1939 role in the "Wizard of Oz" catapulted her into the hearts of millions.

In 1940, 1941 and 1945 she was named one of the 10 highest paid stars in Hollywood, earning $150,000 a film. Her series with Mickey Rooney in the Andy Hardy stories was a national hit, still revived occasionally on the late-late show.

Her movies are estimated to have earned $100 million, but tragedy dogged her. At 18 she was under psychiatric care and consuming many kinds of pills.

She was divorced four times—in 1944 after a three-year marriage to composer David Rose; in 1951, after a six-year marriage to director Vincent Minelnelli in 1965, after a 13-year marriage to Sid Luft, her manager; and finally from actor Mark Herron, after a marriage of 19 months.

She has three children: Liza Mannelli, an entertainer; and Lorna and Joey Luft. All three were in the United States when they learned of their mother's death.

Dancer Fred Astaire said: "She was unlimited in her talents and learned everything very quickly. . .one of the most talented women who ever lived."

"She was—I'm sure—at peace, and has found that rainbow. At least I hope she has," said Mickey Rooney.

Four Relatives Drown Saturday

WEATHERFORD, Tex. (AP) — Four persons, all related, drowned Saturday while wading in the Brazos River, officials said.

The victims were identified as Mrs. Horace Woodard of Fort Worth, her 5-year-old son, Horace; a niece, Stella Woodard, 11; and a nephew, James Wendell Woodard, 9. All were from Fort Worth.

Authorities said the accident occurred about 12 miles southwest of Weatherford, which is about 21 miles west of Fort Worth.

Investigators said the older Woodard children were the daughter and son of Mr. and Mrs. Wince Woodard of Fort Worth.

Average American Hit $250 Yearly Replacing Car Parts

NEW YORK (AP) — The average American spends $160 to $250 a year replacing car parts. Heading the list are tail pipes, ignition parts and for automatic transmission parts.

The $160 estimate was made by Wilton Looney, president of one of the largest independent auto parts distributing companies in the nation.

An equipment association says Looney's estimate may be low. It estimates the average at $250 per car.

Looney, as head of Genuine Parts Co. based in Atlanta, has a fondness for "middleaged" vehicles.

"Our major market is the vehicle from three to nine years old—what we call the middle-year market. This is the period when wear and tear leads to greater parts replacement," he said.

When can the car owner expect to replace various parts for the middle-agers?

Such estimate depend on numerous factors—weather driving habits, and geographical location, but Looney offered these rules of thumb:

—Mufflers and tail pipes in hard-winter areas where salt is used on icy roads, might need replacement after 10,000 miles. In the desert, replacements may not be needed for four years or more.

—Ignition system parts, such as contact points, condensers, spark plugs and rotors usually need replacement at 12,000 mile.

—Automatic transmission parts begin to go after about five years of driving.

The decrease in replacement of axle shafts, wheel bearings and internal motor parts is largely a result of improved manufacturing, Looney said.

As cars became more complex—there are some 15,000 parts in each of 100 million vehicles registered in the nation—the emphasis switched from major to minor parts replacement.

Demand for parts for the more than 40 million middle-year vehicles in use last year, helped Genuine's sales rise to $245 million, more than double the $120 million five years earlier.

The Motor Equipment Manufacturers Assn. estimated American motorists paid $25 billion in 1968 for replacement parts, including labor, an average of $250 per registered vehicle.

Saving is a PICNIC

FRYER PARTS
BREAST Lb. 69c
THIGHS Lb. 59c
DRUMSTICKS Lb. 59c

Perch Fillets Pre-Cooked, Heat-N-Serve, Lb. 59c
Fish Cakes Cello Wrap 14 Ct. Pkg. $1.00
Beef Steaks Shurtenda, Pre-Cooked 5 Ct. Pkg. $1.00
Beef Short Ribs Lean and Meaty Lb. 29c
Ground Chuck Lean Fresh Ground Lb. 79c
Ground Round Extra Lean Fresh Ground, Lb. 89c
Hams Hickory Smoked Full Half or Whole, Lb. 59c
Canned Ham Food Club 3 Lb. Can $2.99
Canned Ham Food Club 5 Lb. Can $4.99

Free Gold Bond Stamps at Furr's
Every Week . . . more and more free Gold Bond Stamps with your coupons received in the mail. Redeem your coupon for this week at Furr's and save more than ever!

GOLD BOND STAMPS DOUBLE GOLD BOND STAMPS on Wednesdays
We Reserve The Right To Limit Quantities

JELL-O Asst. Flavors 6 Oz. Pkg. 19c
SUGAR Imperial Or Holly 5 Lb. Bag 49c
Pork & Beans Van Camp's No. 2 Can 19c
Tomato Soup Food Club Can 10c
Vienna Sausage Libby's No. ½ Can 19c
CHIPS Potato or Corn Farm Pac Pkg. 39c
FOIL 3c Off Reynold's Wrap 25 Ft. Roll 25c
FLOUR Food Club 5 Lb. Bag 39c
TOWELS Topco Large Roll Each 19c

CRACKERS
Food Club 1-Lb. Box 19c

MARGARINE
Food Club
Corn Oil Qtrs., Lb. 25c

THE BEST IN FROZEN FOODS
MELLORINE Farm Pac Asst. Flavors ½ Gal. 33c
POT PIES Top Frost, Fresh Frozen, Chicken, Beef, Turkey 8 Oz. Pkg. 15c
BROCCOLI Chopped, Top Frost Fresh Frozen 8 Oz. Pkg. 15c
CREAM PIES Morton, Fresh Frozen, Asst. Flavors, Ea. 25c
LEMONADE Top Frost Fresh Frozen 6 Oz. Can 10c
POTATOES Gaylord Hash Brown Fresh Frozen 2-Lb. Pkg. 3 FOR $1
TOPPING Rich's Whip Topping 10 Oz. Pkg. 39c

DARTMOUTH WHOLE KERNEL CORN
CUT, FRESH FROZEN 10 OZ. PKG.
2 FOR 25c

AWAKE Orange Drink Fresh Frozen 9 Oz. Can 39c

Lawn & Leaf Rake Reg. 99c 77c

All Metal Patio Table 24-In. Ea. $1.39

Sirloin Steak Furr's Proten Family's Choice Lb. 98c
ROUND STEAK Furr's Proten Lb. 98c
Club Steak Furr's Proten Lb. 98c
Rib Steak Furr's Proten Lb. 88c
Broiling Steak Furr's Proten, Charcoal or Broil 7 Bone Cut Lb. 79c
Stewing Beef Lean Boneless Cubes Lb. 89c

CORN Calif. Full Ears, Each 3 FOR 29c

CUCUMBERS Texas Lb. 15c

YELLOW SQUASH Texas Lb. 7c

LETTUCE Red Leaf Each 27c
CARROTS Cello Bags 2 For 29c

CAT FOOD
PUSS 'N BOOTS
FISH, 25½ Oz. 25c
FISH, 8 Oz. 11c
MEAT, Fish or Chicken, 15½ Oz. 15c

PICKLES
Gaylord, Fresh Pack Dill or Food Club Hamburger Dill Chips Quart Jar 39c

DOG FOOD
Hi-Vi 50 26 Oz. Can 15c

PICKLES
Heinz Kosher Dill or Hamburger Sliced, Qt. 49c

SUNGLASSES
Foster Grant Choose From Ladies, Men, Snap-On Reg. $3.00 Value 25% off

WATER JUG Poloron, With Spout, ½ Gal. 88c
PLAY BALL Inflated, 9½" Asst. Colors 49c
SPRINKLER Spikie Black Flag 29c

REPLACEMENT WEBBING
For Lawn Chair Complete Kit, 17 Ft. Long Reg. 29c 2 For 29c

HAIR SPRAY Miss Breck 13 Oz. 59c
MOUTH SPRAY Speak Easy Reg. 79c 69c
GROOM & CLEA Hair Dressing 4½ Oz. 89c

Envelopes
Honor Roll 100 Count 6¾" Box
3 FOR $1

WANT ADS DO THE JOB FAST!

BUTANE

CALL SCURRY Butane Company 573-5791 for prompt gas delivery. Sales and domestic and commerical appliances.

ANNOUNCEMENTS A

15c OFF ON all film processing during the month of June at Burgess Pharmacy.

SPECIAL NOTICES A-2

ANTELOPE PERMITS available for this fall' hunt near Roswell, New Mexico. Call 573-5894 or come by 207 36th St.

AUTOMOBILES B

AUTOS FOR SALE B-1

1961 PLYMOUTH station wagon, automatic transmission, V-8, power steering, power brakes, radio, heater, factory air, one owner—will make excellent work car—call Bill Dryden 573-5933 or 573-9739.

TRUCKS FOR SALE B-2

FOR SALE: a cabover camper, 1968 model. Call 573-5793 or see at 2105 Ave. L.

1960 FORD pickup, 4 cyl., overdrive, 2 new tires, clean, $495. 2205 43rd. 573-3608.

TRAILERS B-3

WINABEGGA & EXPLORER pure luxury motor homes. 17 ft. to 27 ft. completely self contained. Furr Auto, 1122 E. 34th, Lubbock, Tex. Call Ray Furr 744-1444.

WILLIAMS CRAFT Cabover Pickup Campers and Pickup Covers. Also New Travel Trailers—$1295. Financing Available. Water Motor Sales, 812 W. Broadway, Sweetwater, Texas.

FOR SALE: One utility trailer, all metal and one set of tandem axles and springs. 573-5549.

FOR SALE: 1964 16 ft. mobile scout trailer. Fully self contained. Excellent condition. Will sacrifice $1350. Call 573-5510 or come by 4300 Ave. U.

BUSINESS SERVICES D

EXTERMINATORS D-5

ROACHES AND silver fish, any size house, guaranteed for one year $9.95

HAULING-DELIVERY D-10

MOVING ACROSS TOWN
One Piece Or A House Full
Call Us To Do It For You
PIONEER FURNITURE
2505 Ave. U 573-9834

PAINTING-PAPER D-11

PAINTING WANTED. Spray, brush or roller. Interior or exterior. All work guaranteed. Free estimates. Call 573-6219.

MISCELLANEOUS D-26

MOWING WANTED: Tractor and Shredder by the hour. Larry Greene 573-3944 or 573-5357.

STORM CELLARS repair & remodel. Concrete work. Call 573-5159.

WANTED: WOMAN to stay with elderly lady beginning July 1. Call 573-7391.

SPECIAL SALE
New Box Spring & Mattress, Made Expressly For Us, Quality Guaranteed, We Take Trade-In.
PIONEER FURNITURE
2505 Ave. U 573-9834

EMPLOYMENT E

HELP WANTED MALE E-1

EXPERIENCED MEN or women in meat business. Full or part time. Apply at Town & Country Meat Center, 27th & Ave. E.

HELP WANTED FEMALE E-2

HELP WANTED MISC. E-3

AVON
Want a nice vacation this year? Start to earn for it today. We'll tell you how AVON can help. Territory open! Call or write
DORIS McDOWELL
Avon Mgr.
Box 1174
San Aangelo, Texas 76901

COOK WANTED: Apply in person at Dairy Queen, 4301 Ave. S, between 9 & 12 A.M. or call for appointment. 573-5350.

WOMAN'S COLUMN H

CHILD CARE H-3

WOULD LIKE to keep children in my home. 3107 Ave. V. Call 573-7530.

LAUNDRY SERVICE H-5

IRONING WANTED: 107 36th. Call 573-2804.

SEWING H-6

REAL NICE Spinet Piano, used three years. $475.00. Also belt massager $35.00. Call 573-9586.

FARMER'S EXCHANGE J

LIVESTOCK J-3

TWO PERMANENT registered lineback Dunn quarter horses, geldings 3 years old. Grandson of Pretty Buck, A.Q.H.A. champion. Broke gentle. Loads & hauls good. Call John Robertson at 573-9376 or 573-2707.

MERCHANDISE K

HOUSEHOLD GOODS K-4

SINGER ZIG Zag Equipped Portable, slightly used $19.95, New Universal Zig Zag Machines does everything. 20 years Guarantee $59.95 Terms, $5.00 Month. See them at Allen Sewing Machine Center, 2415 Ave. S.

WELL KEPT carpets show the results of regular Blue Lustre spot cleaning. Rent electric shampooer $1. P.B. Discount — North Side of Square.

MISCELLANEOUS K-11

VACUUM CLEANER supplies. All makes serviced. Snyders Vacuum Cleaner Headquarters. Allen Sewing Machine Center 2415 Ave. S.

BEAUTIFUL HOMEMADE Quilts for sale. Nice graduation gifts. $15 ea. 101 Ash St. 573-9827.

NEW - USED plumbing materials — fixtures — water heaters — heating systems — air conditioners. Phone 573-3803. 2812 Ave. H.

SINGER ZIG ZAG
Late Model Singer Zig Zag used very little. Take over 5 payments at $8.50 or $40.00 cash. To see in your home call 573-2129.

BLUE LUSTRE not only rids carpets of soil but leaves pile soft and lofty. Rent electric shampooer $1. Clark Lumber Co.

MERCHANDISE K

MISCELLANEOUS K-11

GARAGE SALE
Mon. & Tues.
10 A.M. to 8 P.M.
307 33rd

THE EXCHANGE
Farms, ranches and houses:
Jack Nachlinger, 863-2406, has for sale a 3 year old Welch mare pony, gentle will make a good kid pony. $150.00.
For greater profit and production from your livestock, contact Carl Voss, Jr., your Northrup King Seed Dealer. Call 573-6873.
John Schattel, Hermleigh, Texas has for sale a 1954 Model Ford NAA for only $850.00. 2 row, good shape, oversize tires, good, Wide front end, 3 point hook-up.
FORREST W. BEAVERS
Realtor, Insurance & Loans
103 Brownfield Building
Phone 573-9472

RENTALS L

FURNISHED APTS. L-3

TWO ROOM and three-room furnished apartments. Also two bedroom apartments with or without T V. Jack & Jack Realty. 573-3437 or 573-3566.

REDECORATED TWO bedroom apartments, bills paid. 1907 & 1908 Coleman. Call 573-5888 or 573-9480.

ENGLAND APARTMENTS
3 and 4 room, furnished or unfurnished, TV cable, all bills paid.
Call
B. E. Griggs — 573-5494
Bud England — 573-6150

FURNISHED HOUSES L-5

FURNISHED HOUSE for rent. Apply at 1209 28th. Call 573-7645.

TWO BEDROOM redecorated. W. side schools, limit 4 occupants. $75.00 month or $40.00 every two weeks. Phone 573-3567 or 573-2428.

TWO BEDROOM Furnished house, all utilities paid. SCAT available. $70.00 per month. 573-9267.

UNFURNISHED HOUSES L-6

UNFURNISHED HOUSE: 2 bedroom. 706 30th. Call 573-2586.

TWO BEDROOM on ½ acre for rent $45 or will sell for $5,600. Interest 6½%. $500 down. 3 miles west. 573-2394.

REAL ESTATE M

HOUSES FOR SALE M-2

HOUSE FOR sale to be moved. Two bedroom, $400 cash. For information call 573-6973.

1. Brick home—east Snyder, 3 bedroom, 2½ bath, den, 2 car garage.
2. Nice home on Ave. A, 3 bedroom, 2 bath, new loan, small amount work for down pmt.
3. 25 acres . . . near town . . . good irrigation well and 25000 gal. storage . . . beautiful building sites.
4. See us for all F.H.A. repossessed homes that are refinished and ready for sale.
5. Business property, excellent location. Big Spring Hwy. brick building, can get immediate possession.
6. 2154 acre ranch . . . paved on two sides . . . owner will carry loan of 70% at 7% interest.
7. 160 acre farm, irrigation well and pipe, approximately 3½ miles from Snyder on pavement.
8. 640 acres . . . about ½ in cultivation good allotments . . . better jump on this . . . ¼ minerals. $117.50 per acre.
9. Ranch 13,885 acres, 28 miles from Snyder, see us for information.

BRIGHT'S REAL ESTATE
Northwest Corner of Square
Office Phone 573-6137
Wilson Bright Home 573-9583
Joe Box Phone 573-5908

TWO BEDROOM house for sale $200 B. $500 equity, $5,720.00 loan, payments of $80.00 a month. Call Jones collect — Area 806 792-6371.

3 BEDROOM F.H.A. house for sale to be moved. 573-5892.

FOR SALE
2 Small Houses
1 Lot—West 30th St.
18 Apartments
For Information Call
573-2252 or 573-6150

HOUSE FOR sale to be moved. 3200 Ave. S. Call 573-3319 for details.

BY OWNER: For sale—very nice place on Lake Thomas North Shore. Fixed for year around living—perfect for parties or weekends. 573-9683.

$ $ $ $ $ $ $ $
NEW LISTINGS
1. 3716 Austin, 3 Bdrms., carpet, only $300 down, $8900 total.
2. 404 30th, Large 2 Bdrm., $250.00 down, Price $5000 & $50 mo. Owner will carry Loan.
3. 402 29th, 3 Bdrms., 1½ baths. Furnished, can paint for down payment.
4. Lovely Large Brick 3 Bdrms., 2½ baths, Lots of house, $22,500.00.
5. 210 28th, Large Modern 3 Bdrm., 2 bths., Brick, with Business Bldg. On ¼ Block of Land. See This.
6. All brick, 3101 Cherry Street, 3 Bdrms., and Den, reduced again to $9000.00.
FHA & VA Approved Brokers
If you Need Money to build or buy A Home . . . You Need Jack & Jack Realty
JACK & JACK REALTY
611 East Hwy. Ph. 573-3452
Night 573-3560
J. M. (Joe) Glass
573-3850
$ $ $ $ $ $ $ $

REAL ESTATE M

HOUSES FOR SALE M-2

BUYING? OR SELLING?
3 bedroom, 2 bath, den, in southwest. 160 acres of farmland, close to town, $200 per acre.
160 acres, west, 60 ac. in cult. good house, $150 per acre.
1100 acre cotton allotment on 3000 acres of land, 12 inch irrigation well with unfailing water—$500 per acre.
295 acres—2-8" and 1-6" wells—125 acres of cotton and 112 of milo, for just $575 per acre.
1 acre and good 3 bedroom house for sale west of town.
2 bedroom rent house west of town.
FORREST W. BEAVERS
Realtor, Insurance & Loans
103 Brownfield Bldg.
Phone 573-9472
Forrest Beavers 573-4467
Virginia Eime 573-3713

BUYING OR SELLING YOUR HOME?
COMPLETE REAL ESTATE SERVICE
"Brand New Listing," it's an equity buy! Owner leaving town. Large house. Three bedrooms, 2 baths. On 36th Place. Let us show it to you.
"New listing", on Irving. It's a goodie", Ideal location to all schools churches. Three bedrooms, some carpet. Also an equity buy. This one won't last long.
Let us show you, some of the Homes that are completely refinished and ready for Sale.
We Need Listings
FHA AND VA BROKER

NEW STREET now open. Jacksboro, west of West Elementary School. Houses under construction. Choice lots . We are building contractors. Build your plans or ours.
BROWNING REALTY
1906 26th Street
Phone 573-6306 Night 573-3158

HOUSES FOR sale to be moved. 2 three bedroom houses. One with double garage. Call 573-3051.

NORTHEAST . . . 2 bedroom . . . large den . . 2 baths . . carpeted . . . extra nice . . . closing costs . . . approx. $65.00 mo. 126 Milburn.
SOUTHWEST . . . large three bedroom home on 41st . . . owner leaving town . . . 4½% loan . . . equity buy . . . carpeted . . . large kitchen.
SOUTHWEST . . . brick home . . . Stanfield area . . . 3 bedrooms . . . 2 baths . . . new carpet . . . payments $114.50 mo. equity buy.
SOUTHWEST . . . 3716 Austin . . . small down payment . . . payments $75.00 mo. . . . newly refinished . . . carpet.
SOUTHWEST . . . 2102 41st Street . . . newly refinished . . . carpet . . . three bedrooms . . . payments $70.00 mo.
EAST . . . 306 34th Street . . . newly refinished . . . $57.00 mo.
EAST . . . 305 35th Street . . . built in stove . . . new carpet . . . $51.00 mo.
STEVENSON REAL ESTATE
South Side Of Square
Business Phone: 573-5612
Night & Weekends — 573-5612

1. 20 Acres in Missouri—for sale or trade. All woods.
2. 80 a. farm. Liveable house, no minerals. $16,000.
3. 74 a., good house, $25,000.00 —some terms—½ royalty.
4. East — 3 bedroom & 2 baths. $7500.00.
5. 312 35th St. $200 down, $45 month. Also houses $100 down.
ROSWELL RIGSBY
200 E. Hwy. Phone 573-7682

FORMER FHA HOMES TO BE MOVED
Two & Three Bedrooms
Save more than ½ over building costs.
Modern homes, hardwood floors, central heat, tile bath. Make lovely residential or recreational homes.
HOME COMPANY
2308 S. Monticello
Big Spring, Texas
3609 Thomason
Midland, Texas

REAL ESTATE M

HOUSES FOR SALE M-2

HAPPY HOMES REALTY
2608 Ave. S
Office 573-7601

BASSRIDGE ADD. — Large 3 bedroom — 2 baths — Den — Brick — carpeted — Equity buy or New loan — payments $135.00 Mo.
42nd St. — 3 Bedroom — 1 bath — covered patio — Low Equity buy — payments $90.00 Mo.
PRICE REDUCED — Drive in restaurant — good location — good business.
House to be moved — 3 Bedroom — 1 bath — priced to sell.
Nice clean — 2 bedroom — fenced — carpet — $5,500.00 — 1809 15th St. — Good buy.
Stanfield Area — 3 Bedroom — Brick — fenced — 4¾% Int. rate — Equity buy — Payments — $92.00 Mo.
New Spanish 3 Bdrm., brick with master bedroom suite, 2 baths, self cleaning oven, beautiful carpet, den, fireplace, covered patio—Bassridge Addition.
One—2 bedroom house for rent.
Large Warehouse — 6 acres — water well — Lamesa Hwy.
We Need Your Listings Today
FHA AND VA BROKER
Anita Arnold 573-7175
Lenora Boydstur 573-6876
Sidney Johnson 573-3236

NEW LISTINGS
Spaceous Brick Home, 3 Bdrm., 2 lovely baths, den, tile fence. All the extras. 2600 ft. floor space. Only $23,000. Shown by Appointment.
North — 2 Bdrm. house with nice furniture. $4500 cash.
Bassridge — Lovely 3 Bdrm., 2 bath, den, nice yard. Only $22,500.
Northeast — 3 Bdrm. New carpet. Only $49 month.
We Need Listings. We are FHA & VA Brokers
MERLE NEWTON REALTY
3311 Ave. S Phone 573-6928
Merle Newton (night) 573-6928
Cliff Barron (night) 573-6798

FOR SALE
Nice two bedroom home in good neighborhood, with good loan low interest rate.
10 acres with 1200 feet front on Highway 84 by pass.
315 acres, good improvements, on highway, 90 acres irrigated.
320 acres up to 2240 acres unimproved in proven irrigation area $17.40 per acre down, balance long term.
KEY REAL ESTATE
227 E. Highway
Phone 915-573-5812
Snyder, Texas 79549

LOTS FOR SALE M-4

FOR SALE: 4 cemetery lots. Inquire at Cemetery Office, or W. H. Fulton, 1416 Pine St., Colorado City, Texas. Call 728-2728.

ADVERTISING RATES & SCHEDULE

15 WORD MINIMUM

1 day per word	6c
2 days per word	11c
3 days per word	15c
4 days per word	18c
5 days per word	20c
6th day	22c
Legals, per word	6c
Card of Thanks, per word	6c

Each additional day 2c per word. These rates for consecutive insertions only. All ads are cash unless customer has an established credit account with The Snyder Daily News. No refund will be made on an ad after appearing in paper. The Publisher is not responsible for copy omissions, typographical errors or any unintentional error that may occur further than to correct it in the next issue after it is brought to his attention.

ERRORS
The Daily News can not be responsible for more than one incorrect insertion. Claims cannot be considered unless made within three days from date of publication. No allowance can be made when errors do not materially affect the value of the advertisement. All out of town orders must be accompanied by cash, check or money order.

CLASSIFIED
Deadline 4:30 p.m. Monday through Friday, prior to day of publication.

Want-Ad-O-Gram
Write Your Ad On Lines Below And Mail To
Want Ads, Snyder, Texas
Snyder Daily News

Run Ad ..... Days
Name .....
Address .....
City .....
State .....
Payment Enclosed ( )
Bill Me ( )

For Classified 573-5486

1967 INTERNATIONAL TRAVELALL Station Wagon Custom, Power, Radio, Air
1966 INTERNATIONAL 1100A Custom Pickup. Guaranteed Major Overhaul
FARMALL 806D Tractor
FARMALL 706LP Tractor (2 in Stock)
FARMALL 560LP Tractor — Major Overhaul
SNYDER TRUCK & TRACTOR CO.
E. Highway Ph. 573-8348

RIPE YELLOW PEACHES
$2.00 A Bushel
MILTON DAVIS ORCHARD
North Side Lake Thomas
Phone 573-6089

TV SCHEDULE

KDTV Dallas-Ft. Worth Scat 2

KDTV—Mon. Thru Fri. Daytime
9:00 Early news, 9:15 Market, 9:30 Markets tone, 10:00 Dow Jones, 10:05 Market, 10:30 Market tone, 11:00 Market news, 12:00 Noon News, 12:30 Market News, 1:00 Office Pres., 1:30 High wild, 2:00 J. Rivers, 2:30 Movie, 4:00 Big Top, 5:30 Rascals, 6:00 F Troop, 6:30 Menace, 7:00 Fin. Final
KDTV—Monday Evening
7:30 Spur baseball, 10:30 L. Gallery, 12:00 Sign off
KDTV—Tuesday Evening
7:30 Movie, 9:30 Ludden, 10:55 Al Burton, 1100 Sign Off

WFAA DALLAS Scat 3

WFAA—Mon. Thru Fri. Daytime
5:59 Inspirational, 6:00 Op. Lift, 6:30 M. Co., 6:55 News, 7:00 Peppermint, 8:00 Real McCoys, 8:25 News, 8:30 Early show, 10:30 Divorce Court, 11:00 Bewitched, 11:30 Funny you ask, 12:00 ream house, 12:30 Make a Deal, 1:00 Newlyweds, 1:30 Date game, 2:00 Hospital, 2:30 One life, 3:00 Shadows, 3:30 Movie, 5:00 News, 5:30 What's My lin, 6:00 News-wthr
WFAA—Monday Evening
6:30 Avengers, 7:30 W. Sonneff, 8:00 The Outcasts, 9:00 Dick Cavet, 10:00 News, 11:00 Joey Bishop, 12:30 News
WFAA—Tuesday Evening
6:30 Mod squad, 7:30 Wagon Train, 9:00 D. Cavett, 10:00 News, 11:00 Joey Bishop, 12:30 News, 12:45 FBI, 12:46 Prayer

KMID MIDLAND Channel 2

KMID—Mon. Thru Fri. Daytime
7:00 Today, 9:00 It Takes Two, 9:25 News, 9:30 Con'tration, 10:00 Personality, 10:30 Squares, 11:00 Jeopardy, 11:30 Eye guess, 11:55 News, 12:00 Patty Duke, 12:30 Hidden Faces, 1:00 Days of lives, 1:30 Doctors, 2:00 Other world, 2:30 Don't say, 3:00 Match game, 3:25 News, 3:30 Sea Hunt, 4:00 Comics, 5:00 Rangers, 5:30 Hunt-Brink, 6:00 News-wthr
KMID—Monday Evening
6:30 Jeannie, 7:00 As I see it, 8:00 Movie, 10:00 News, 10:30 Tonight
KMID—Tuesday Evening
6:30 Star Trek, 7:30 Julia, 8:00 Movie, 10:00 News-wthr, 10:30 Tonight

KCBD LUBBOCK Ch. 11—Scat 8

KCBD—Mon. Thru Fri. Daytime
7:00 Report, 7:05 Farm news, 7:25 Weather, 7:30 Today, 8:25 Report, 9:00 Today, 9:00 Takes two, 9:25 News, 9:30 Con'tration, 10:00 Personality, 10:30 Squares, 11:00 Jeopardy, 11:30 Eye guess, 11:55 News, 12:00 Report, 12:15 Closeup, 12:30 Hidden Faces, 1:00 Days our life, 1:30 Doctors, 2:00 Other world, 2:30 Don't say, 3:00 Match game, 3:25 News, 3:30 Make deal, 4:00 Hazel, 4:30 Betwitched, 5:00 Wells Fargo, 5:30 News, 6:00 News
KCBD—Monday Evening
6:30 Dream of Jea, 7:00 Childrens thea, 8:00 Movie, 10:00 Report, 10:30 Tonight, 12:00 N. Mex. Rep.
KCBD—Tuesday Evening
6:30 Star Trek, 7:30 Julia, 8:00 Movie, 10:00 News, 10:30 Tonight, 12:00 New Mexico

KLBK LUBBOCK Channel 13

KLBK—Mon. Thru Fri. Daytime
5:58 Sign on, 6:00 Black Hole, 6:30 Farm news, 7:30 CBS News, 7:55 News, 8:00 Capt. Kanga, 9:00 Lucy, 9:30 B. Hillbillies, 10:00 Andy, 7:30 Van Dyke, 11:00 Love life, 11:25 News, 11:30 Search, 12:00 News, 12:30 World turns, 1:00 Many Splend, 1:30 Guiding life, 2:00 Sec storm, 2:30 Edge night, 3:00 House party, 3:30 Gen. Hospital, 4:00 One life, 4:30 Dating game, 5:00 Newlywed, 5:30 News, 6:00 News
KLBK—Monday Evening
6:30 Gunsmoke, 7:00 Lucy, 8:00 Mayberry rfd, 8:30 Family Affair, 9:00 J. Cash, 10:00 News, 10:30 Outcasts, 11:30 All Star Thea'
KLBK—Tuesday Evening
6:30 Lancer, 7:30 Skelton, 8:30 Doris Day, 9:00 J. Rodgers, 10:00 News, 10:30 FBI, 11:30 All Star Theat

KTVT FT. WORTH Scat 4

KTVT—Mon. Thru Fri. Daytime
6:40 Meditations, 6:45 News, 7:00 Theatre, 8:30 Romper Room, 9:00 Jack LaLanne, 9:30 P.D.Q., 10:00 Girl Talk, 10:30 Movie, 12:00 News, 12:30 Cartoons, 1:00 Gourmet, 1:30 Peter Gunn, 2:00 Sea Hunt, 2:30 Whirlybirds, 3:00 Ripcord, 3:30 Popeye, 4:00 3 Stooges, 5:00 Cisco Kid, 5:30 Twilight Zone, 6:00 Wells Fargo, 6:30 Western
KTVT—Monday Evening
7:30 Gunfighters, 9:00 Movie, 10:00 News, 10:15 Movie, 11:00 ovMie 11, 12:30 Reords, 12:30 Sports, 12:35 News, 12:50 Meditations
KTVT—Tuesday Evening
7:30 P. Mason, 8:30 Hitchock, 9:00 Movie, 10:00 News, 10:15 Movie, 11:15 Movie II, 12:30 News, 12:45 Meditations, 12:50 Sign off

KWAB BIG SPRING Channel 4

KWAB—Mon. thru Fri. Daytime
5:55 Sign on, 6:00 Black Hole, 6:30 Farm news, 7:30 News, 7:55 Shelia Rawls, 8:00 Capt. K'roo, 9:00 Lucy show, 9:30 Hillbillies, 10:00 Mayberry, 10:30 Dick Van Dy, 11:00 Love life, 11:25 news, 11:30 Search for to, 12:00 Noon show, 12:15 Shelia Rawls, 12:25 weather, 12:30 World turns, 1:00 Many splendor, 1:30 Guiding life, 2:00 Sec storm, 2:30 Edge Night, 3:00 Houseparty, 3:25 News, 3:30 Gen hospital, 4:30 Dark Shadows, 5:00 Bewitched, 5:30 CBS News, 6:00 News, 6:10 Here-n' there
KWAB—Monday Evening
6:30 Gunsmoke, 7:30 Lucy show, 8:00 Mayberry RFD, 8:30 Family Affair, 9:00 Outcasts, 10:00 Local News, 10:30 Joey Bishop
KWAB—Tuesday Evening
6:30 Lancer, 7:30 R. Skelton, 8:30 Doris Day, 9:00 Mod Squad, 10:00 News, 10:30 Joey Bishop

KTXS SWEETWATER Scat 6

KTXS—Mon. Thru Fri. Daytime
5:55 Sign On, 6:00 Semester, 6:30 Farm News, 7:30 News, 7:55 Shela Rawls, 8:00 Capt K'roo, 9:00 Lucy Show, 9:30 Hillbillies, 10:00 Andy, 10:30 Van Dyke, 11:00 Love Life, 11:25 News, 11:30 Search, 12:00 News, 12:15 Shelia Rawls, 12:25 Weather, 12:30 World turns, 1:00 Newlywed, 1:30 Guiding light, 2:00 Secret storm, 2:30 Edge night, 3:00 House Prty, 3:30 Gen. Hospital, 4:00 Make a Deal, 4:30 Shadows, 5:00 Bewitched, 5:30 News, 6:00 News
KTXS—Monday Evening
6:30 Gunsmoke, 7:30 Lucy, 8:00 Mayberry, 8:30 Fam. affair, 9:00 Outcasts, 10:00 News wthr, 10:30 Joey Bishop
KTXS—Tuesday Evening
6:30 Lancer, 7:30 Red Skelton, 8:30 Doris Day, 9:00 Mod squad, 10:00 News, 10:30 Joey Bishop

KRBC ABILENE Ch. 9

KRBC—Mon. Thru Fri. Daytime
7:00 Today, 7:25 Harry Holt, 8:25 Devotions, 9:00 Takes Two, 9:25 News, 9:30 Con'tration, 10:00 Personality, 10:30 Squares, 11:00 Jeopardy, 11:30 Guess, 11:55 News, 12:00 News, 12:15 S. Chappel, 12:30 Hidden faces, 1:00 Days Lives, 1:30 Doctors, 2:00 Other world, 2:30 Don't say, 3:00 Match game, 3:25 News, 3:30 One life, 4:00 West. thea, 4:30 Award T., 5:00 HYPD, 5:30 Huntley, 6:00 News
KRBC—Monday Evening
6:30 Dream Jeannie, 7:00 As I see it, 8:00 Movie, 10:00 News-wthr, 10:30 News, 10:30 Tonight
KRBC—Tuesday Evening
5:00 TBA, 6:30 Star Trek, 7:30 On The Farm, 8:00 Movie, 10:15 News, 10:45 Tonight

To Buy, Sell Or Rent
Dial — 573-5486

Classified Ads Get Results! Just Phone 573-5486 The SNYDER DAILY NEWS

DISCOUNT PRICES PLUS STAMPS

These Values Good
June 23, 24, 25, 1969
In Snyder, Texas

Boneless
Lean Chuck Cuts
BEEF ROAST
U.S.D.A. CHOICE
Pound **98¢**

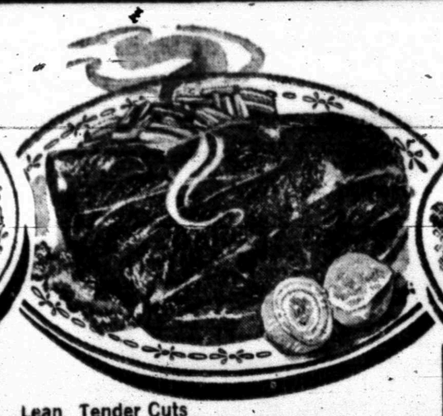

Lean, Tender Cuts
FAMILY STEAK
U.S.D.A. CHOICE
Pound **69¢**

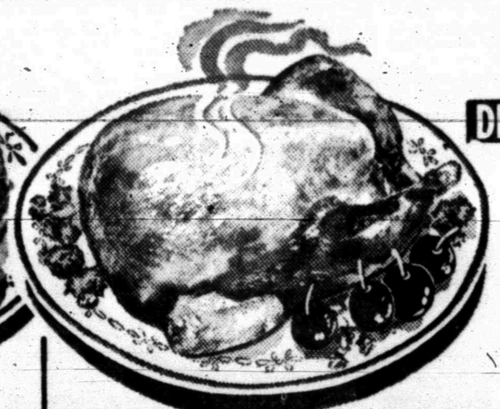

TURKEY HENS
U.S.D.A. Grade A,
Sunco, 8 to 16-Pound Average
Pound **37¢**

DISCOUNT PRICE PLUS STAMPS

Extra Large
BATH TOWELS
Reg. 2.98
$1.99

Seamless
PANTY HOSE
Reg. 1.39
99c

Extra Lean, Corn Fed Pork
PORK STEAK
Pound **78c**

SPECIAL DISCOUNT PRICE! plus S&H GREEN STAMPS

Blue Morrow's Quick Fixin'
BEEF STEAKS
20-Ounce Package **98c**

SPECIAL DISCOUNT PRICE! plus S&H GREEN STAMPS

Singleton's
SHRIMP COCKTAIL
3 4-Ounce Glasses **98c**

DISCOUNT PRICE PLUS STAMPS

Dairy Case!

Borden's **COTTAGE CHEESE** 12-Oz. Ctn **37c**
Borden's **COTTAGE CHEESE** 24-Ounce Carton **53c**
Borden's **HALF & HALF** Pint Carton **39c**

Bakery Specials!

Farmer Jones, **POTATO CHIPS** Large Bag **59c**
Morton's **VARIETY PACK** 10 Pack **49c**
Keebler Galaxies **COOKIES** 13-Ounce Package **53c**

FACIAL TISSUE
Facial Tissue
Assorted Colors
Scotties
SPECIAL DISCOUNT PRICE! plus S&H GREEN STAMPS
200-Count Box **22¢**
Soft Ply **FACIAL TISSUE** 200-Count Box **21c**

Hi-Brand, Heat and Eat
CHICKEN FRIED STEAK
Pound **89¢**

DISCOUNT PRICE PLUS STAMPS

CRISCO SHORTENING
Pure Vegetable
3-Pound Can **69¢**
SPECIAL DISCOUNT PRICE! plus S&H GREEN STAMPS
Pure Shortening **BAKERITE** 3-Pound Can **59c**

GOLD MEDAL
Kitchen Tested **FLOUR**
5-Pound Bag **49¢**
SPECIAL DISCOUNT PRICE! plus S&H GREEN STAMPS
Golden West **FLOUR** 5-Pound Bag **47c**

GOLDEN CORN
Stokely's Cream Style or Whole Kernel
No. 303 Can **17¢**
SPECIAL DISCOUNT PRICE! plus S&H GREEN STAMPS
Twinie Whole Kernel **GOLDEN CORN** 2 12-Ounce Cans **31c**

BABY FOOD
Gerber's Strained
3 4½-Ounce Jars **29¢**
SPECIAL DISCOUNT PRICE! plus S&H GREEN STAMPS
Gerber's Jr. **BABY FOOD** 2 7¾-Ounce Jars **29c**

Regular or Super
KOTEX
24-Count Box **59¢**
SPECIAL DISCOUNT PRICE! plus S&H GREEN STAMPS
Regular or Super Sanitary **KOTEX** 12-Count Box **41c**

DISCOUNT PRICE PLUS STAMPS

BAMA JAM
Grape or Red Plum
18-Ounce Jar **29¢**
SPECIAL DISCOUNT PRICE! plus S&H GREEN STAMPS
Welch's **GRAPE JELLY** 20-Ounce Jar **49c**

DETERGENT
Bonne Controlled Suds
Jumbo Box **$1.59**
SPECIAL DISCOUNT PRICE! plus S&H GREEN STAMPS
Bonne, 10c Off Label **DETERGENT** Giant Box **59c**

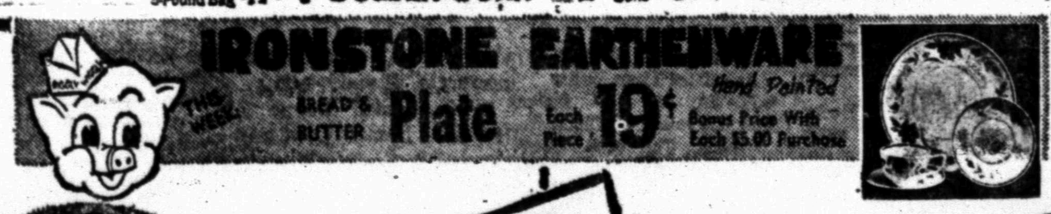

DOUBLE S&H GREEN STAMPS WED. WITH $2.50 PURCHASE OR MORE

CANTALOUPE
Vine Ripe
5 FOR $1

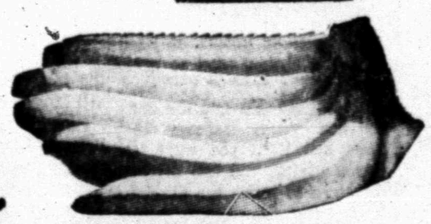

BANANAS
Golden Ripe
Pound **10¢**

DISCOUNT PRICE PLUS STAMPS

ARROW FOIL
Standard
25-Foot Roll **25¢**
SPECIAL DISCOUNT PRICE! plus S&H GREEN STAMPS
Arrow **ECONOMY FOIL** 75-Foot Roll **69¢**

SODA POP
Rite Good
6 28-Ounce Bottles **$1**
SPECIAL DISCOUNT PRICE! plus S&H GREEN STAMPS
Frostie **ROOT BEER** ½-Gallon **49c**

DISCOUNT PRICE PLUS STAMPS

DINNERS
Morton's
Chicken, Turkey, Beef, Salisbury, Fish & Meat Loaf
Package Each **34¢**

GREEN PEAS
Libby's
10-Ounce Package Each **19¢**
SPECIAL DISCOUNT PRICE! plus S&H GREEN STAMPS

CAKE MIXES
Betty Crocker, Assorted Flavors
20-Ounce Box **29¢**
SPECIAL DISCOUNT PRICE! plus S&H GREEN STAMPS
Good N Rich **CAKE MIXES** 17-Ounce Box **29c**

Calirose, Irregular
PEARS
No. 2½ Can **29¢**
SPECIAL DISCOUNT PRICE! plus S&H GREEN STAMPS
Rosedale **PEAR HALVES** Number 303 Can **29c**

Armour's Luncheon Meat
TREET
12-Ounce Can **39¢**
SPECIAL DISCOUNT PRICE! plus S&H GREEN STAMPS
Biltmore **LUNCHEON LOAF** 12-Ounce Can **37c**

CANNED COKES Or 7-UP
10 Oz. Can ..... 10 For $1.00
CASE $2.40

We Reserve the Right to Limit Quantities.
No Sale to Dealers

PIGGLY WIGGLY
1st in Savings!

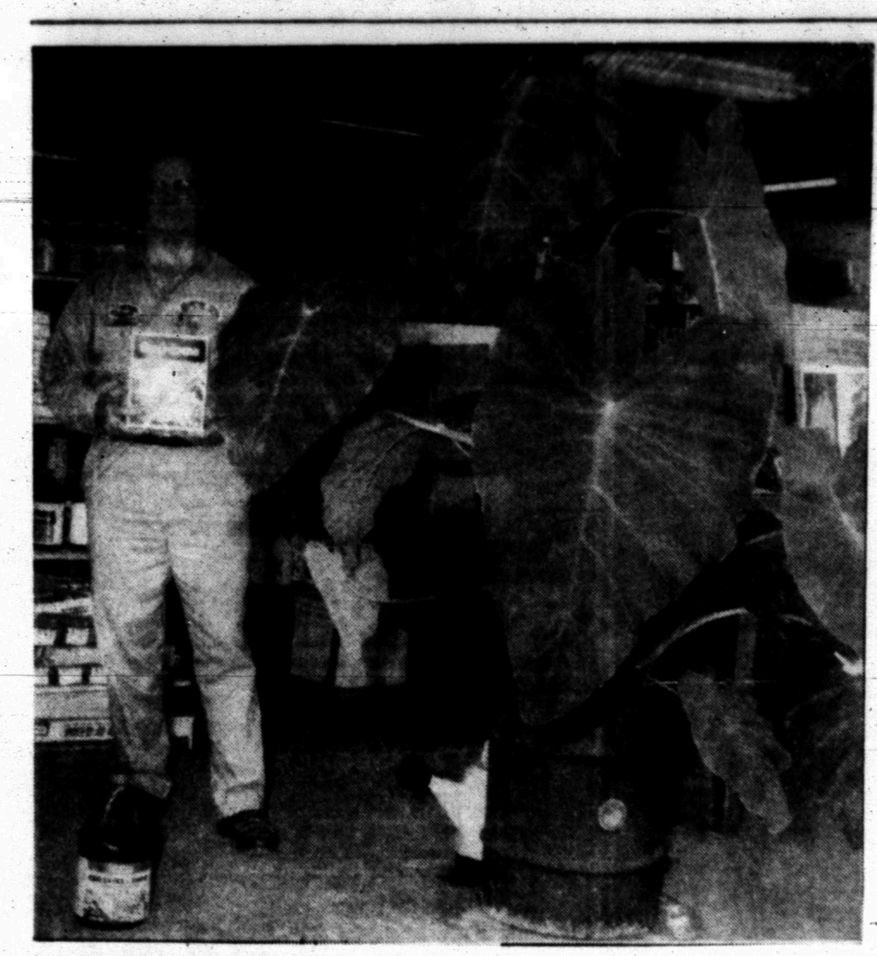

QUALITY PRODUCTS — Alvis Minton, manager of the Ezell-Key feed store, 1615 Twenty-sixth Street, holds a container of Ferti-lome, an all-purpose fertilizer that has always been popular with customers. Another fertilizer, Ortho-gro, is in the bottle at his feet. The big, elephant ear tree was grown at Ezell-Key with Plantabbs, a special plant food. It attained its growth in less than three months.

Ezell-Key Has Supplies For Farmers, Ranchers

Ezell-Key Feed and Seed Store, 1615 Twenty - sixth Street is the complete farm and ranch store. Local gardeners as well as farmers and ranchers have discovered over the years that Ezell - Key can supply them quality products for all of their needs.

Ezell-Key carries a large supply of all types of fertilizers, insecticides, feeds and seeds, and ant baits and rat baits.

Gardeners can get anything they need, including sprinklers, sprinkler cans, sprayers and water hoses.

Ezell-Key has just about any kind of feed or seed that is produced. Alvis Minton, manager of the store, and the other employes all have the experience to prepare it in formulas that produce the best results.

An abundance of good food for pets, including dogs, cats, rabbits and birds also can be purchased at Ezell - Key. City dwellers have discovered the firm also has supplies for their needs as well as for farmers, ranchers and gardeners.

Range cubes, protein blocks, and sheep and wormer cubes are other items you can find at Ezell-Key. Whole hog sausage is available in three-pound sacks for only $1.75.

The friendly people at Ezell-Key are always glad to assist you find the product you want. Just dial 573-6691 and the chances are you'll discover they have just what you want. Or, if you prefer, you can drive to the store to make the purchase in person. There are ample parking facilities around the store for the convenience of customers.

Celebrities Arrive For Pageant

SAN ANGELO, Tex. (AP) — Two celebrities arrived in this West Texas city Sunday to take part in the annual Miss Wool Pageant.

Singer Buddy Greco is the featured entertainer, and Gisele MacKenzie will be one of the judges in picking the next Miss Wool of America.

Some of the 20 contestants went to church Sunday, while others went swimming to try to combat the Texas heat. The afternoon was spent in choreography rehearsal.

Today's schedule is a heavy one for the contestants. They are to be guests at a Boys Ranch breakfast and lunch with a group of San Angelo area businessmen. Tonight, they are scheduled to attend the Miss Wool Ball at Goodfellow Air Force Base in San Angelo.

The winner of the competition will be picked Thursday night.

She will receive a college scholarship, an auto, a wardrobe and a year of travel on behalf of the wool industry.

Boat Accident Claims 6 Persons

AZLE, Tex. (AP) — Six persons drowned and only one survived Saturday when a 15-foot boat capsized on Eagle Mountain Lake.

The victims were identified as Mrs. Harvey Wayne Wood, 32, Mrs. Mary Martin Clay, 41, and Charles Seabourn, 40, all of Azle; two 4-year-old twins from Fort Worth, Brenda Fay and Lynda Kay Harland; and Leo Ball of Fort Worth.

The only survivor, Harvey Wayne Wood, 39, of Fort Worth, said he swam in the choppy, rough water and staggered along the shoreline until a newspaper delivery man found him early Sunday.

The mother of the drowned twins, Mrs. Elsie Thorn, was on the shore at the time of the accident.

Headon Collision Kills Three

CENTERVILLE, Tex. (AP) — Three persons died Sunday from injuries received in the headon collision of two cars on U. S. 75 near this Southeast Texas town. Three others were injured.

Officers identified the dead as Norbert Linn, 34, of Dallas; Linn's 5-year-old son; and his wife, Margot Hartman Linn, 32. The boy died on the way to a hospital, and his mother died about three hours later in the Leon County Hospital at Buffalo.

The injured were identified as the driver of the second car, Margaret Tobin, 62, of Houston, and an older Linn son.

Officers said a car driven by Taft Gillespie, 60, of Teague plowed into the wreckage of the Linn and Tobin cars. Gillespie was taken to a Teague hospital with minor injuries.

Since Jan. 1, eight persons have died in traffic accidents on U.S. 75 between Buffalo and Centerville.

Tony Bennett Stays Same Regardless Of Music Fads

By NORMAN GOLDSTEIN
AP Newsfeatures Writer

NEW YORK (AP) — In this age of turbulent change and raucous revolution, it is somewhat comforting to know there is still Tony Bennett.

An island of calm durability in a churning sea of song, Bennett continues to sing the standards, with the same romantic style he's used in recording and night clubs for the past 20 years. The more music changes, so to speak, the more Tony Bennett stays the same: He's survived rock 'n' roll, electric guitars and protests to remain a solid-selling recording artist and a consistent night club and concert attraction.

Whether it be London or Cherry Hill, N.J., Seattle or the Copacabana—or Apollo 10 on its way to the moon—Tony Bennett is there. When the astronauts were wakened one day during their recent Apollo 10 mission, it was with a Bennett recording of "The Best Is Yet To Come"—because its lyrics include—"You think you've flown before-But you ain't left the ground."

Bennett, a quiet, introverted, business-like singer who has managed to stay pretty much out of the public eye when he's not working, was 6 when he first got the singing spotlight. He sang at the ceremonies opening New York's Triborough Bridge, with Mayor LaGuardia, singing "Marching Along Together."

"That was it. I decided show business was it for me," he recalls. And show business it has been.

Bennett says he was the first pop singer to make an album——Cloud 7"—back in the "pioneer days," in 1951. "Now any group comes along and right away they cut an album."

He isn't overly impressed by the quick success of young rock groups, nor does he feel he has to change his style to keep in the running. "A good song will last no matter what the changes in style," he says. "It isn't old time if it's good music."

"I Left My Heart in San Francisco," which he recorded seven years ago, still is his biggest seller. "It's just one of those standards. It's a good music song." And "It Had To Be You," "I Can't Give You Anything But Love," "Once Upon a Time," "Love Look Away," "The Shadow of Your Smile"—all still favorites at least of an over-30 generation

"I sing love songs, not protest songs," says Bennett, born 42 years ago in Astoria, Long Island, as Antonio Benedetto.

There has been a change in Bennett's career, but it's one of expansion, rather than difference. "I'm still learning, still developing," he says of his singing, but "I'm putting irons in all the fires"—clubs, recordings, television, movies. He has even taken up painting.

"Crosby started it; putting irons in all the fires. You hear a musician on the radio—Dionne Warwick, Ray Charles—you want to see him at a club. It's a way to get fans. Television, movies, concerts, it's all interwoven. The way each artist approaches each medium determines his artistry."

His movie career has been limited so far to a small part in "The Oscar."

"In movies, you have to be careful in the selection of films—as you are with tunes." He turned down a part in "The Dirty Dozen," he says, but he has confidence the right ones will be coming along for him.

One of the "right ones," if it is ever done, will be with actor-film director John Cassavetes. "Cassavetes says we're gonna make a movie together someday. I believe we will. For five years we've been talking about it, piecing it together in conversations.

"It's a takeoff on 'Crime and Punishment,' with music. It'll be updated and the starving writer changed to a starving singer. Dream sequences of Ivanovitch will be done with Dali paintings and Duke Ellington music. It makes sense.

"I figure by my fourth film I'll really be wailing in films."

Burglar Caught Bare Bottomed

CHICAGO (AP) — Police said they captured a burglary suspect red-handed—and bare-bottomed—outside a liquor store Sunday.

An 18-year-old was charged with burglary after police watched him slide down an ice chute in front of the store completely naked.

Cycle Lover, 62 Plans Long Trip

PARIS, Tex. (AP) — R. L. "Cotton" Steelman headed for the West Coast the middle of June aboard his motorcycle. He carried a letter from the Paris Police Department certifying that he's a law-abiding citizen and not a motorcycle bum.

He's 62 years old.

Steelman has been romancing the big machines since he was 12, and has always wanted to make a cross-country trip but never got the chance.

"I always wanted to see the United States from the seat of a motorcycle. Now I have the time. I'm not getting any younger . . . so I'm just going."

It started in 1918 when Steelman was a porter for the telephone company in Honey Grove. The lineman for the company used to ride the lines on trouble shooting missions on a motorcycle with a sidecar. Steelman usually occupied the sidecar.

Two years later, at age 4, Steelman bought his first motorcycle. He hasn't been without one since.

He delivered for Paris drug stores, then took to performing in the streets. Discouraged from doing this, he began performing between auto races at the local fairgrounds.

A carnival gave him a job riding in a motordrome, but he didn't like the life and quit.

Steelman then worked for a railroad construction crew, dragging his motorcycle along on flat cars. Then it was 10 years in the oil fields.

Finally, when his children reached school age, Steelman settled down in Paris to open a machine shop, adding a wrecker service later.

The motorcycle lover finally retired in 1968.

Over the years Steelman has developed one complaint.

He says some motorcycle gangs and movies have given the sport a bad name.

"It's a good sport and a lot of good, honest people go for it. A few of these misfits have given it a bad name."

Steelman won't be alone on his West Coast junket. His son-in-law, L. L. Patterson of Dallas will ride along on another bike. They'll carry fishing equipment, and obviously won't be in any hurry.

Indians Organize For A Possible Red Revolution

By HOLGER JENSEN
Associated Press Writer

OTTAWA (AP) — Indian Power has raised a militant fist in Canada. The once stoical redskin has become a demonstrator, a marcher, a signer of petitions and an occupier of public facilities.

"Indians have organized in the last four years," says Russell Moses, a member of the Six Nations tribe at Brantford, Ont. "Nearly every Indian in Canada is an Indian Power advocate. Indians are getting a political voice. Once they realize their potential they're going to be dynamite."

Some already are. Kahn-tineta Horn, a defrocked Mohawk princess, beauty contest winner and one-time model from the Caughnawaga Reservation forcefully makes her views known.

So far her only weapons have been what former Indian Affairs Minister Arthur Laing called "gutter language and a dead rat which she dumped in Laing's office last September. But Miss Horn says her small band of militant followers are being "pushed toward violence."

The Horn rebels advocate "apartheid" for Indians and whites to "keep the Indian breeding stock pure."

Despite a curvacious figure usually clad in a skimpy, white buckskin miniskirt, 26-year-old Miss Horn has only a small following right now. She was stripped of her title as Indian princess in 1964 by the National Indian Council because of her radical views.

But other Indian leaders have adopted some of her militant tactics, and some Ottawa politicians who see what Black Power has done in the United States are worried.

Canada's 224,000 Indians make up only 1 per cent of the 20.7 million population. But they are also the fastest growing ethnic group in the country and their number is expected to swell to 1.5 million by the year 2000.

Miss Horn predicts "a revolt." Premier Ross Thatcher of Saskatchewan warns there might be a "Red Revolution" unless white Canada starts reacting to Indian demands.

Solicitor-General George J. McIlraith blames Communist "international agitators" for Indian Power. But he hastens to add there is no real threat.

"The Communists aren't just using them to muddy up the picture, create a ruckus," he said.

J. A. MacDonald, deputy minister of Indian affairs, sees the expressions of Indian dissatisfaction as "healthy signs that the Indians are catching up." However, he added, "We're rushing like hell to close the gap between Indians and other Canadians" to appease the dissidents.

Indians and political brass both agree more drastic changes are needed to give the red man a fair shake. That's where agreement ends.

Indians can't get drunk off a reservation. They can't borrow money because they have no collateral. Indian families are in the poverty cellar with an average annual income of $2,000 to $3,000.

Young Indians in the 25-30 bracket still come to the cities without knowing a word of English. Their employment prospects are usually zero.

Alcoholism is a problem on some reservations. On others liquor is voluntarily banned by Indian councils. Carrying a fear of the white man's evil to extremes, some Indians have created their own ghettos, forbidding their children to leave the reservation. This crimps their educational opportunities and perpetuates their role of misfit in modern Canada.

Some of the Prairie provinces have started taking Indian children out of reservation schools and integrating them in provincial school systems.

Discrimination is a big concern, but Parliament hesitates to copy the U.S. civil rights act.

"When you legislate against discrimination, you know you've really got a problem," said Moses. "We don't need more laws. We need fewer laws—a general awareness on Parliament Hill and among white Canadians that Indians are Canadiens just like everybody else."

The Indians asked for a half million dollars to conduct their own national Indian survey and rewrite Canadas 100-year - old Indian Act as they see fit. Many observers feel this could spark a confrontation. If Ottawa doesn't accede, some fear new crop of Indian militants might emerge that will make Kahn-tineta Horn look like a Girl Scout.

The Indians might not have much, but they do have 2,274 reservations totaling six million acres. About 70 per cent of them still live on those reservations, some having tremendous mineral or other development potential.

HYDRAULIC JACK REPAIR
In Our Jack Shop — One-Day Service
Jacks For Sale!
CENTRAL TIRE SERVICE
1931 25th St. Ph. 573-3567

Gibson Discount Pharmacy
"PROFESSIONAL HEALTH SERVICE AT DISCOUNT PRICES"
CHARLES JONES — REGISTERED PHARMACIST

Guardian Maintenance — CHEVROLET — OK
Les Francis Chevrolet Co.
25th & Ave. H Phone 573-5456

Clark & Smith Gas Co., Inc.
"METERED DELIVERY"
Butane & Propane Gas
Gulf Warehouse
1607 25th 573-3516

HINSHAWS
House Of Flowers
"Flowers For Every Occasion"
2804 Ave. S 573-9600

ART SUPPLIES
Books — Hallmark Cards
Monograming On All Paper Goods
BENNETT OFFICE SUPPLY
1918 25th St. Ph. 573-7202

Home Owned—Locally Produced—For Particular People
McBETH EGG FARMS
SNYDER-SWEETWATER
CAGE Eggs
GRADE A LARGE
McBETH EGG FARMS

When The Unexpected Occurs
There's nothing more helpful than the sympathetic care you'll find at . . .
Since 1950
BOLGER FUNERAL HOME

ALLEN
SEWING MACHINE CENTER
Singer—Brother—Elna
Good Housekeeper
● Sales ● Service
● Rentals ● Repairs
● Supplies
Phone 573-2812
2415 Ave. S

ROACHES
$9.95
Professional Service
Guaranteed
BONDED · INSURED
Ph. 573-9863
AAA EXTERMINATING

BUILD FASTER
STAR BUILDINGS
MORE ECONOMICALLY
J. L. WADLEIGH
CONSTRUCTION
3405 Ave. S 573-2394

KILL ROACHES ANTS
NO-ROACH KILLS ROACHES · ANTS
KILLS FOR MONTHS
NON-TOXIC
NO-ROACH KILLS

ALWAYS AT YOUR SERVICE
DAY OR NITE
NOBLE AUTO CENTER
909 25th
Nite 573-6481 Day 573-6792

For Courteous & Reliable
REAL ESTATE SERVICE
Call Or See
JACK & JACK REALTY
611 E. Hwy. Ph. 573-3452
"Member Snyder Real Estate Board"

Bell-Seale
FUNERAL HOME
3101 AVENUE S

Jeep
Full line of 4-wheel drive work and play vehicles.
6 OR V8
WAGONEER
GLADIATOR
4 OR V6
UNIVERSAL
SALES • SERVICE • PARTS
QUICK AUTO SERVICE
811 25th St. Phone 573-5323

Personalized Cleaners
For Those Who Care
● Modern Equipment
● Expert Workmen
● Free Delivery
JOE GRAHAM
Custom Care CLEANING
2417 Ave. S 573-3401

EZELL-KEY FEED & SEED
"For Better Feed"
● Feeds ● Seeds ● Insecticides ● Fertilizer
1615 26th St. Phone 573-6691

LITTLE MEXICO CAFE
NOW AT NEW LOCATION
Formerly The Town House Restaurant
Lubbock Highway Ph. 573-9169

PRESCRIPTIONS
Phone 573-3531
COURTEOUS PROFESSIONAL SERVICE
Since 1920
STINSON DRUG
Photo Supplies — Gifts
Sick Room Supplies — Cosmetics
Fresh Refrigerated Candy
1815 25th

McALISTER TRANSFER & STORAGE
Jeral Beard — Dial 573-6337

SNYDER RADIATOR SERVICE
Cleaning Repairing Recoring
Frank D. Stephenson
"The Radiator Man"
1105 Ave. T Phone 573-2131

QUALITY WORK & SERVICE
● Cleaning - Tailoring
● Laundry Service
● Re-Weaving-Alterations
● Factory Hat Blocking
Highland Park Cleaners
E. S. Hwy. Ph. 573-7261

PRESCRIPTION SPECIALISTS
Competent Registered Pharmacist To Serve You
SNYDER DRUGS
Big Spring Hwy. Ph. 573-5333