Clements says Reagan has no energy policy

ABILENE, Texas (AP) — Oilmen will suffer if President Reagan dismantles the Department of Energy, leaving them to contend with a maze of federal agencies that have failed to produce a coherent energy policy, says Gov. Bill Clements.

Reagan's proposal to kill the Department of Energy is "crazy," since the department was created to simplify processing of regulatory questions through 37 different federal institutions.

In an interview with the Abilene Reporter-News, Clements said that he told Reagan, "In my judgment, the Reagan administration does not have an energy policy. If you disagree with that, tell me what it is."

He said Reagan did not answer. Clements, a wealthy oilman, said he has watched the progress of every president since Lyndon Johnson. There is no more of an energy policy now than there was "under LBJ in the '60s," he said.

"That's a hell of an indictment," Clements said.

The governor said, however, that the Department of Energy could probably become more efficient if it were to cut its manpower by half. He said poor management also is a legitimate complaint.

Clements said the department has failed to give enough support to the federal synfuels corporation, which was created to develop synthetic energy sources. He added that more nuclear power plants should be constructed.

"We let Jane Fonda just stop us dead in our tracks," he said.

Clements also said he agrees with Reagan's concept to transfer social programs to states' responsibility, but wants to see the program in its final form.

"We're a long way from that finished piece of paper on Mr. Reagan's desk for him to sign," he said.

He predicted that Arkansas would sell surplus floodwaters from the southwest corner of the state to help solve Texas' long-range water needs.

Arkansas Gov. Frank White's press secretary said Monday that the long-standing opposition to selling Arkansas water to Texas has not changed.

"There is no such thing as surplus water in Arkansas," said Barbara Pardue.

Clements was in Abilene to address the West Central Texas Oil and Gas Association.

The Midland Reporter-Telegram

HOME EDITION

DIAL 682-5311, P.O. Box 1650, MIDLAND, TEXAS

Vol. 52, No.359 Daily 25¢, Sunday 50¢

TUESDAY, MARCH 9, 1982
4 SECTIONS, 32 PAGES

Reagan sets new skirmish over budget

WASHINGTON (AP) — President Reagan, back in Washington after a West Coast mini-vacation, is renewing the campaign for his unpopular 1983 budget plan before an unlikely group of skeptics — 53 Republican senators.

But despite fresh conciliatory statements from presidential aides, congressional and White House officials alike say they don't expect any compromise spending plan to emerge from Reagan's trip to the Capitol today.

The president was meeting first with the Senate GOP leadership and committee chairmen and then with all 53 Republican senators.

Reagan, whose visit to the Senate is described by a spokesman as a "friendly neighborly gesture," repeatedly has invited Congress to make deeper cuts in domestic spending than he recommended.

But so far he has shown little willingness to accept changes in either the 3-year tax cut legislation approved a year ago or his proposed Pentagon buildup.

But spokesman Larry Speakes, talking to reporters Monday, appeared to open the door to at least some reduction in the defense budget.

"If we cut defense, we can't cut it where it would be misread by the Russians, and that's the president's key point," he said.

"Any major cut in defense would send the wrong signal as far as our nation's determination to rebuild our national defense."

And presidential counselor Edwin Meese III told reporters that Reagan has "already indicated that he's pretty flexible on most everything except the two fundamental areas, taxes and defense."

But Meese also specifically declined to "speculate" about the defense budget — apparently leaving the door open to some reduction.

"What's a compromise? Everybody knows that the final budget that is signed will not be the same budget, item for item, that he submitted," Meese said.

In advance of today's session, the Republicans' assistant Senate leader, Ted Stevens of Alaska, predicted that Reagan will agree to compromises "including defense and including revenues and including normally sacrosacnt areas such as entitlements."

But Stevens, appearing on the CBS-TV "Morning" program, said he expects there will be "very little" deleted from the president's proposed defense budget.

Speakes, however, said this morning the president "really is firm on no cuts in the defense program."

"He will certainly look at suggestions," Speakes said.

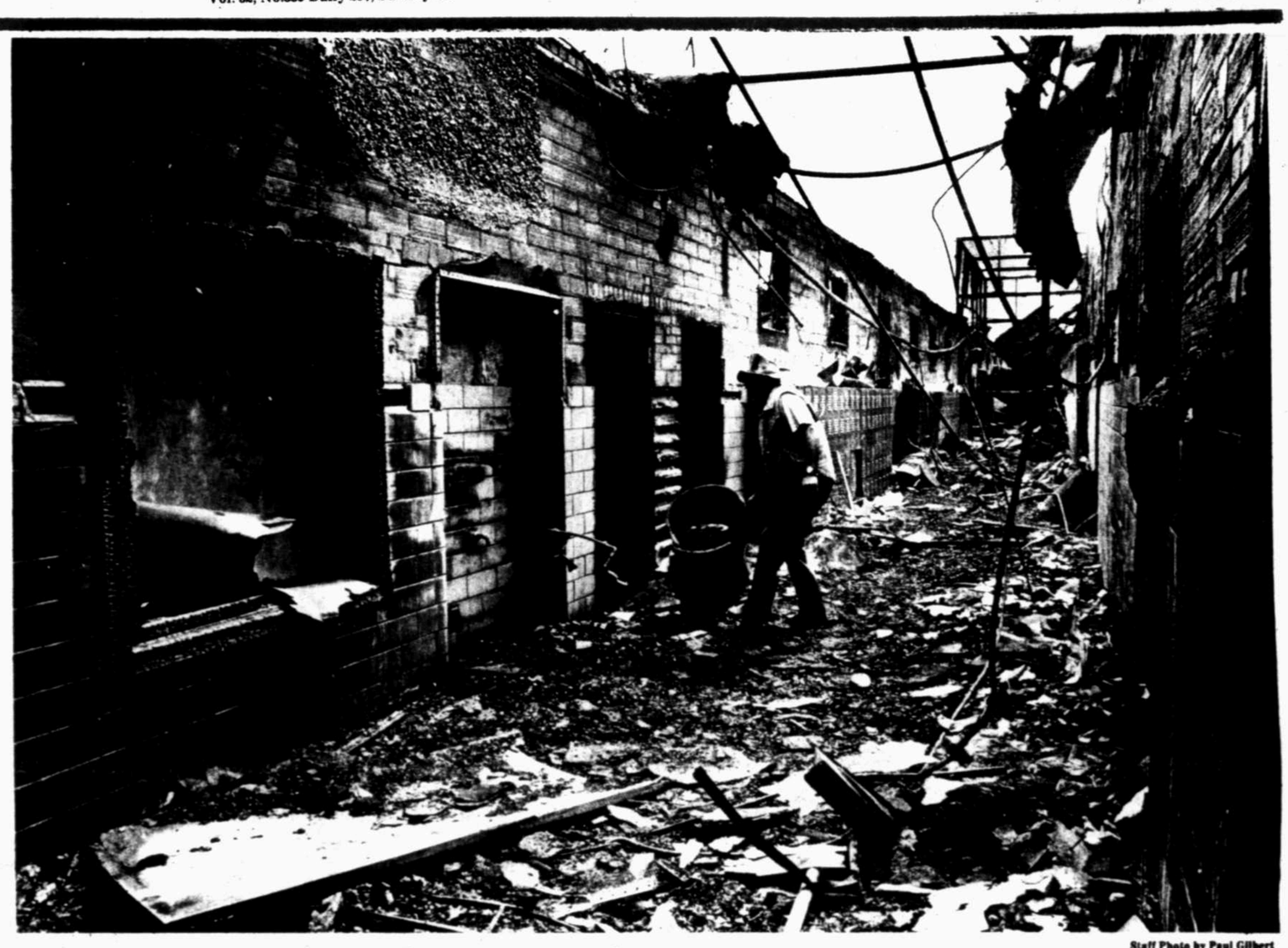

Staff Photo by Paul Gilbert

Rummaging through the rubble

Custodian Ed Adkison sifts through the rubble of the gutted Carver Cultural Center Monday searching for any salvageable items. Midland Fire Department officials are continuing their investigation into the Sunday fire which caused an estimated $900,000 to $1 million damage. Arson is suspected.

Reagan's 'love affair' with big business going bankrupt

By OWEN ULLMANN
Associated Press Writer

WASHINGTON (AP) — During its first year in office, the Reagan administration had a non-stop love affair going with big business. Now, budget-deficit worries have taken the bloom off the rose for business and wounded administration officials are reacting like jilted suitors.

Treasury Secretary Donald T. Regan — a member of Wall Street's elite before coming to Washington — reportedly is furious that a prestigious business group has suggested that scheduled tax cuts for individuals this year and next might be eliminated to pare the giant deficits President Reagan is proposing.

The Business Roundtable, whose members include chief executive officers of 200 of the nation's largest corporations, are unwilling, however, to sacrifice any of the massive tax cuts for businesses and wealthy individuals that the administration and Congress gave them last year, Treasury officials grouse.

Aides report that Regan, former chairman of brokerage giant Merrill Lynch and Co., has expressed outrage in private that after all the administration has done for his former business world colleagues, they act like fair-weather friends. He complains that as soon as times get rough they're ready to abandon the heart of the president's economic program — the three-stage, 25 percent cut in individual tax rates through 1983.

"Exceeding greedy," is how one Treasury official described the Business Roundtable's position. "Arrogant," charged another official.

If big business is so worried about future deficits, Regan told some Roundtable members, perhaps the administration should seek a rollback in some of last year's business tax breaks. Or, perhaps the administration should go after the wealthiest individual taxpayers by reversing the reduction in the top income tax bracket from 70 percent to 50 percent, which went into effect Jan. 1.

The Roundtable members didn't like that idea, according to the Treasury officials, who talked only on the condition their names not be used.

Some Regan aides want the Treasury secretary either to lash out publicly against the business group or to try to persuade it to switch its position on the tax issue, which was communicated privately to the White House last week but never formally announced in public.

Roundtable spokesman James Keogh would not comment on administration accounts that leaders of the group suggested a postponement of the 10 percent individual tax cut scheduled for July 1983, and possibly even a deferral of the 10 percent cut due this July.

Keogh said the group was not yet prepared to go beyond a statement it issued last week saying that "it will be necessary to address the revenue side" of the budget.

The Treasury Department, meanwhile, is growing frustrated that business is not using its new tax breaks to invest in new factories and jobs.

INSIDE TODAY

Deer Park optician Ronald C. "Candy Man" O'Bryan, a resident of Texas' "death row," continues to profess his innocence in the poisoning of his 8-year-old son. His story and the death sentence debate are part of a Texas AP Special Project.

— Page 4A

Around Town	1B	Entertainment	6C
Bridge	4B	Lifestyle	1B
Classified	7C	Markets	6C
Comics	4B	Obituaries	5A
Crossword	4B	Solomon	8A
Editorial	6A	Sports	1C
Energy	5B	TV Schedule	4B

Weather

Fair through Wednesday with warm afternoons. Details on Page 2A.

Service

Delivery	682-5311
Want Ads	682-6222
Other Calls	682-5311

'Scuffle' described as testimony begins

By ED TODD
Staff Writer

A longtime friend of Robert James "R.J." Morris Sr. testifed in Midland's 238th State District Court on Monday that Morris and a fellow he was shooting craps with on the night of Morris' death last Nov. 14 had gotten in a scuffle after Morris referred to Booker T. "Billy" Green, 42, as a "boy."

Green is charged with murder in the shooting death of Morris, 50.

"Whatever the bet was, R.J. won the bet" and picked up $800 off the table in the gaming room of King's Sandwich Parlor at 301 S. Lee St. in southeast Midland, testified the state's first witness, Yancy Abner Batie.

"He reached across and got the money," said Batie. "He had it in his hand and started talking gambling-shack talk," as was the custom of a winner in a betting match, said Batie, 57.

"We use vulgarity just to make a point," he explained. "The winner always talks."

Batie said Morris, with whom he had gambled and associated for years, apparently wanted to start another dice game. He said about 10 people were around the table.

"He (R.J.) said, 'You boys get your money down, and let's bet. I've got plenty of money, and let's bet.' "

BATIE, WHO was questioned by prosecutor Marian Bentley, said Green reacted to the "you boys" reference by Morris.

"He (Green) told R.J. he wasn't a 'boy.' "

Batie indicated that Morris was proud of his win at dice.

" 'I've got plenty of money, and I don't have to work for it,' " he quoted Morris. Earlier testimony noted that Morris, who first moved to Midland about 30 years ago, had advanced from a waiter at the Petroleum Club of Midland and waiter and bartender at other places to a successful businessman in The Flats, the business core of the black community in southeast Midland.

Batie said Green and Morris got into a verbal bout until "Billy (Green) hit R.J. in the jaw." A scuffle ensued but soon was broken up. Morris left the gaming room, as did his son, Robert J. "Bubba" Morris Jr.

In cross-examining Batie, defense attorney H. Thomas Hirsch delved somewhat into R.J. Morris' background. Morris opened the Porters and Waiters Restaurant, now known as R.J.'s Real Pit Bar-B-Q at 2301 E. Kentucky Ave., came into other property, a "lavish" home and other houses, and the M&M Liquor store building where he was felled by one of five shots from a rifle. R.J. Morris' son operated the liquor-store.

"Not only was he a gambler, he was a bootlegger?" Hirsch asked Batie. "Was he selling whiskey after hours?"

"Yes," responded the witness. Hirsch surmised that R.J. Morris "got money" by "gambling, bootlegging and who knows what."

THE DEFENSE attorney focused his questioning on the night of Nov. 14,

(See WITNESS, Page 2A)

Oil prices may be lowered unless OPEC cuts output

NEW YORK (AP) — Gasoline prices will continue to fall unless OPEC countries, already painfully short of cash because of the world recession, can agree next week on a further oil production cutback of 15 percent, analysts say.

World oil prices have been falling because of weak demand, prompting American oil companies to cut wholesale gasoline prices by up to 8 cents earlier this month and touching off scattered gas wars at the retail level.

Saudi Arabia said it cut production by 1 million barrels a day on March 1. And OPEC's president, Sheik Mana Saeed Oteiba of the United Arab Emirates said last weekend the Organization of Petroleum Exporting Countries would "defend ... against all pressure attempts aimed at reducing the organization's official prices."

"I don't think they're going far enough to make a big difference for now," said James Bock, an international economist at Standard Oil Co. (Indiana).

Analysts see little chance that prices will stabilize in coming weeks unless Saudi Arabia wins agreement from other members at their March 19 meeting to cut their production as well. That is because demand for oil remains weak due to recession in the industrialized West.

Without more widespread OPEC production cuts, the Saudi action will be diluted by other members seeking to sell more oil to increase their export incomes.

"It's going to take something pretty dramatic to reverse the situation," said Stephen A. Smith, director of energy services at Data Resources Inc., an economic research firm. He estimates excess oil supplies on world markets at 600 million barrels, far above normal levels.

Smith believes the Saudis will "pull out all stops" to defend the current benchmark price. He said several OPEC members would have to join Saudi Arabia in cutting production by a total of at least 3 million barrels a day from the group's current estimated output of 20 million.

Help fight crime!

- In Midland...to give information concerning a crime or to report a crime...call SILENT WITNESS, 685-1190.
- In Texas...to provide help in solving any felony offense case about which you have information...call CRIME STOPPERS, 1-800-252-8477.
- In the Oilfield...to provide information concerning any oilfield theft...call collect (817)-723-1114.

Complete anonymity guaranteed by Silent Witness and Crime Stoppers and cash rewards given if information leads to arrest, indictment or conviction. Rewards often offered for oilfield theft information.

WEATHER SUMMARY

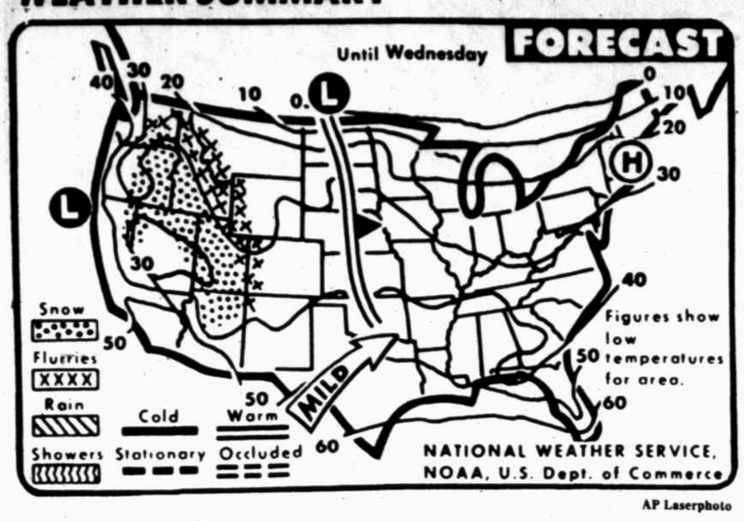

AP Laserphoto

Snow and snow flurries are expected for the Rocky Mountain states. Mild weather is expected for the Southwest.

Midland statistics

WEATHER FORECAST

Fair through Wednesday with warm afternoons. Low tonight mid-40s, high Wednesday low 80s. Southerly winds 5-10 mph tonight and 10-15 mph Wednesday.

NATIONAL WEATHER SERVICE READINGS:

Yesterday's High	76 degrees
Overnight Low	45 degrees
Sunset today	6:53p.m.
Sunrise tomorrow	7:04a.m.
Precipitation:	
Last 24 hours	0.00 inches
This month to date	0.00 inches
1981 to date	0.58 inches

LOCAL TEMPERATURES:

6 a.m.	33	6 p.m.	74
7 a.m.	31	7 p.m.	63
8 a.m.	37	8 p.m.	55
9 a.m.	44	9 p.m.	52
10 a.m.	54	10 p.m.	53
11 a.m.	62	11 p.m.	50
noon	64	Midnight	48
1 p.m.	67	1 a.m.	52
2 p.m.	70	2 a.m.	49
3 p.m.	74	3 a.m.	48
4 p.m.	76	4 a.m.	50
5 p.m.	76	5 a.m.	48
		6 a.m.	48

SOUTHWEST TEMPERATURES:

	H	L
Abilene	73	49
Denver	48	29
Amarillo	63	30
El Paso	75	51
Ft. Worth	70	46
Houston	67	46
Lubbock	74	45
Marfa	m	m
Okla. City	65	39
Wichita Falls	71	38

Texas temperatures

	High	Low	Pcp
Abilene	73	49	.00
Alice	73	50	.00
Alpine	62	M	.00
Amarillo	63	30	.00
Austin	70	48	.00
Beaumont	64	50	.00
Brownsville	76	53	.00
Childress	66	M	.00
College Station	71	M	.00
Corpus Christi	69	51	.00
Dalhart	55	M	.00
Dallas	70	49	.00
Del Rio	73	50	.00
El Paso	75	51	.00
Fort Worth	70	46	.00
Galveston	62	55	.00
Houston	65	46	.00
Longview	68	45	.00
Lubbock	74	45	.00
Lufkin	67	M	.00
Marfa	M	27	.00
McAllen	74	54	.00
Midland	76	45	.00
Mineral Wells	71	M	.00
Palacios	66	50	.00
San Angelo	72	43	.00
San Antonio	70	48	.00
Shreveport,La	68	42	.00
Stephenville	71	44	.00
Texarkana	65	47	.00
Tyler	70	45	.00
Victoria	68	M	.00
Waco	71	47	.00
Wichita Falls	71	38	.00

Extended forecasts

West Texas: Partly cloudy. Cooler Thursday. Highs in the low 60s Panhandle to low 70s south except low 80s Big Bend. Lows in the upper 30s north to near 50 extreme south.

The weather elsewhere

	Hi	Lo	Pre	Otlk
Albany	31	00		cdy
Albuque	70	38		cdy
Amarillo	63	30		clr
Anchorage	32	19	.18	cdy
Asheville	51	27		cdy
Atlanta	56	35		cdy
AtlantcCty	40	20		clr
Baltimore	37	24		clr
Birminghm	58	33		clr
Bismarck	37	-02		cdy
Boise	51	38		rn
Boston	38	19		clr
Brownsvle	76	53		cdy
Buffalo	19	14	.13	cdy
CharlstnSC	52	38		cdy
CharlstnWV	39	29		clr
Cheyenne	38	29		cdy
Chicago	29	09	.08	cdy
Cincinnati	42	22		cdy
Cleveland	3	21	.05	cdy
Columbus	37	19	.01	cdy
Dal-FtWth	70	46		clr
Denver	48	29		clr
DesMoines	33	02	.18	clr
Detroit	33	20	.23	cdy
Duluth	12	-18	.18	cdy
El Paso	75	51		clr
Fairbanks	24	18	.02	sn
Hartford	35	17		clr
Helena	46	35		cdy
Honolulu	78	69		cdy
Houston	65	56		cdy
Indnaplis	39	13	.12	cdy
Jacksnvlle	60	36		clr
Juneau	36	32	.22	rn
KansCity	43	18		clr
LasVegas	71	45		cdy
LittleRock	62	40		cdy
LosAngeles	76	57		cdy
Louisville	46	27		cdy
Memphis	57	38		cdy
Miami	68	59		clr
Milwaukee	22	10	.13	cdy
Mpls-St.P	21	-02	.18	cdy
Nashville	52	35		cdy
tNewOrleans 6237cdy				
NewYork	40	26		clr
Norfolk	40	27		clr
OklaCity	65	39		clr
Omaha	30	05		clr
Orlando	65	40		clr
Philadphia	35	24		clr
Phoenix	79	55		cdy
Pittsburgh	30	26	.07	cdy
Ptland,Me	37	11		cdy
Ptland,Ore	53	49	.20	rn
RapidCity	30	15		cdy
Reno	62	30		rn
Richmond	47	32		clr
SaltLake	61	36		rn
SanDiego	73	59		cdy
SanFran	65	52	.02	rn
Seattle	56	48	.21	rn
StLouis	50	18		clr
StP-Tampa	63	45		clr
StSteMarie	13	05	.08	sn
Spokane	50	43	.02	cdy
Tucson	77	47		cdy
Tulsa	61	36		clr
Washingtn	41	32		clr
Wichita	54	26		clr

Border states forecasts

New Mexico — Variable high cloudiness with warm days and cool nights through Wednesday. Highs 50s and 60s mountains and northwest to the 70s and low 80s east and south. Lows 20s high mountain valleys to 30s and low 40s elsewhere.

Oklahoma — Partly cloudy today becoming mostly fair tonight and Wednesday. Cooler northeast today. Warmer most sections tonight and Wednesday. Highs upper 50s northeast to near 70 southwest. Lows 38 to 46. Highs Wednesday 70s.

Louisiana — Partly cloudy with a slow warming trend through Wednesday. Highs near 70. Lows near 50. Highs Wednesday mid 70s.

Odessa banker sentenced to five years

By ED TODD
Staff Writer

An Odessa banker who embezzled about $150,000 to hold on to the woman he loved was sentenced to five years in the federal prison Monday moments after he pleaded for the judge to give him probation and "the opportunity to pay all the money back."

The defendant, 36-year-old James Kenneth "Jimmy" Carter, last month pleaded guilty to two counts of embezzling funds from Odessa's First National Bank, where he was an installment loan officer, in 1979 and 1980.

Carter's guilty plea came about the time a Midland tax-and-insurance clerk, Darla Jean Rogers, 20, pleaded guilty to embezzling funds from Citizens Savings & Loan Association in 1981. Ms. Rogers, who was charged with pilfering $25,000, pleaded guilty to one count of taking $1,788.07, was sentenced to six months in prison, placed on probation for five years, and was ordered to pay the financial institution $1,788.07.

"I know what I was doing was wrong," Carter told U.S. District Judge Lucius D. Bunton. "I still don't understand all the reasons why," though he said he was undergoing psychological counseling to seek out the motives behind the embezzlement.

Carter, however, said he wanted "to have the chance to pay the money back in full."

"I need to get my self-esteem back," he said. "It (the ordeal) will be a hardship to me and my wife."

Carter, who now is a salesman, said he now has enough income to pay the bank $2,500 to $3,000 per month in making restitution.

"I would like the opportunity to pay all the money back," he said.

Carter's attorney, John W. Smith of Odessa, said his client "realized what he did was wrong" even before he was was traced down by Federal Bureau of Investigation agents. Smith said Carter turned to him before he was arrested and admitted, " 'I stole the money; I took the money. I didn't even try to cover up my trails. I want to pay the money back.' "

THOUGH THE FBI said Carter had embezzled more than $150,000 in about 14 months, he pleaded guilty to counts of taking only about $17,000. But Smith said his client, who has paid back "quite a bit," still owes the bank $120,000 to $124,000.

"He has been a good, honest, solid citizen all of his 36 years," Smith said.

The attorney attempted to explain Carter's actions.

"Loving a woman can make a man do some strange things," Smith said."He (Carter) felt like he had to have money to keep this love. It wasn't for greed; it wasn't for gambling." A woman in the courtroom's spectator gallery was quietly sobbing.

Smith reminded the judge that the court had four options in punishing Carter: from probation to a stacked (two five-year prison terms) sentence. Smith suggested probation, which, he said, would allow Carter's salesmanship and income to go uninterrupted and he could pay his debt in full." Furthermore, Smith said he was aware of the public-opinion pressures on a judge at time of sentences.

In response, Bunton said that he couldn't "help but commend you (Carter) for the strides you've made to see that the bank is made whole again."

"If you ever get your self-esteem back, you're going to have to know that you're straight with your fellow man," the judge admonished, "(so that) you don't owe anybody any money."

THE JUDGE NOTED that the embezzled funds "were not blown on dry holes or at Las Vegas. There's a certain amount of credit" to Carter for that.

But, the judge said both the defendant and his attorney "overlooked" the crux of Carter's former role as a bank officer: trust. "You had a position of trust." The judge also said that had Carter been successful in covering up the missing funds, "You never could conceal from your conscience."

Thereupon, the judge noted that public opinion should not influence his discretion in passing sentence or a jury in rendering a verdict.

And the judge, in citing Carter's violation of trust, sentenced him to a five-year term in prison and ordered that he be placed on probation for five years once the sentence is served. In addition, the judge ordered Carter to make $11,515 in restitution, but said it was "not within my powers" to order Carter to make full restitution.

However, Bunton did take note of Carter's admission that he desired to pay back the bank. The judge said he would "keep up" with Carter's efforts to repay the bank in the years to come.

Staff Photo by Paul Gilbert

This classroom, part of the resource facilities at Carver Cultural Center, 100 S. Carver St., was heavily damaged and the roof destroyed during Sunday's fire which did almost $1 million damage to the brick structure. Students attending the Midland Independent School District facility will be temporarily housed at other schools until permanent arrangements can be made by MISD officials.

High Wednesday expected in low 80s

Pleasant weather conditions are expected in the Permian Basin through Wednesday, according to the National Weather Service.

The low tonight should be in the mid-40s and the high Wednesday in the low 80s, as southerly winds should range from 5 to 15 mph.

Monday's extreme temperatures of 76 and 45 were springlike compared with the all-time extremes of 86 in 1951 and 17 in 1931.

Midland's afternoon high Monday was not matched by any of the nine southwestern cities who report daily to the NWS.

No precipitation is forecast, and the yearly total remains at 0.58 inch.

Correction

The story on the increase in the number of cases of venereal disease in Sunday's issue of the Reporter-Telegram contained several misleading statements.

An average of six cases of sexually transmitted diseases (STD) are seen by the staff at Midland City-County Health Department per day. Some 230 STD cases are seen per day in the Dallas area. Only a person who has such symptoms as chancres, condylomata lata, mucous patches or pestules can transmit syphilis to another person. These symptoms only occur during the primary and secondary stages.

A person who has a rash in the secondary stage or who is in the latent stage of syphilis cannot infect others, unless the above symptoms are present.

Untreated syphilis can cause insanity, paralysis, blindness, deafness, aortal aneurisms, heart disease and death. A pregnant woman in any stage of syphilis has a higher chance of miscarriage or stillbirth.

An asymptomatic carrier is a person who does not exhibit obvious symptoms. If the asymptomatic carrier has gonorrhea, he can infect others; if he has syphilis, he cannot.

Witness describes 'scuffle' as murder trial begins

(Continued from Page 1A)

a Saturday, and the "boy" reference.

Batie said that a black man calling another black man "boy" is tantamount to calling him by his name.

"(But) a black man will take exception to a white man calling him 'boy,' " Batie said.

"Evidently, Mr. Green doesn't like anybody to call him 'boy,' " Hirsch said.

Batie said alcoholic drinks were served at the gaming room, but that Morris, who had been drinking, Batie said, "had his wits about him. He was loose-tongued."

"He wasn't falling-down drunk?" noted Hirsch.

Again, Batie noted that Morris "talks and brags about all the money he has."

Hirsch asked Batie if he had heard Morris say "I'm going to kill that (Green)."

"I did not," Batie testified.

Apparently in an effort to help the jury weigh Batie's credibility, Hirsch asked Batie if he had been to prison.

"I certainly have," he replied. Batie said he served 5½ years for bank robbery at Leavenworth federal prison in Kansas.

State Witness No. 2, Helen Morris, 31, wife of "Bubba" Morris, testified that she was sitting in the M&M Liquor Store and was holding her 6-year-old son, Brandon, on the night of R.J. Morris' death. She said that R.J. Morris, her father-in-law, and her husband had walked into the store, were breathing heavily and almost out of breath, but that she thought nothing of it.

Mrs. Morris said she was watching a Western show on the store's television set. R.J. Morris was talking to his grandson when she "heard somebody yell out, 'They're shooting in here, and we don't have nothing (to protect themselves with).'

"I was very scared, very nervous, very shook up," Mrs. Morris said. She said her son went into shock.

She said her husband turned the lights out, as rifle shots were fired from the outside and into the store. She said the store clerk, Marzella Weber, handed her husband a snub-nosed pistol she was carrying in her purse, but "she she kept having trouble opening it (pistol pouch) because it was dark and the zipper was stuck."

She said her husband, who by then had the pistol in hand, ran out of the store, but returned in about six seconds.

By that time, R.J. Morris was on the floor of the store.

"He was breathing hard, like each breath would be his last," Mrs. Morris said.

Moments before the shooting, Mrs. Morris said she spotted a man in a "green suit" running past the store and then return, and that's when the shots were fired. She said she "really couldn't say" who that person was.

But Larry Griffith, who was near Price's Bar and was walking toward King's Sandwich Parlor on the night of the shooting, said he saw Green calmly get a rifle out of the truck of his car, and, from a distance, watched him "walk up to the front of the liquor store."

"He just stopped and started shooting...and turned around and walked off," Griffith said.

Five arrested in soldier's shooting

Five Midland men have been arrested in connection with the weekend shooting death of a soldier on leave from Fort Benning, Ga.

In the city jail this morning under $30,000 bond each set by Justice of the Peace Charlie Sprayberry were Manuel Martinez, 22, of 1217 S. Fort Worth Ave.; Liborio Garcia, 23, of 1103 W. Kentucky Ave.; Elmer Avila, 27, of 1210 W. Montgomery; and Raymond Avila Bill, 21, of 1301 S. Mineola.

They were arrested at the scene of the shooting about 2 a.m. Saturday. Dead is 21-year-old David Ortiz Gonzales of Fort Benning and formerly of Midland.

A fifth suspect, Danny Salinas, 23, of 1411 Belmont, turned himself in at the police station after a warrant for his arrest was issued by Judge Sprayberry. He was in jail also this morning.

Gonzales was shot in the head with a .32 caliber revolver that has been recovered, according to police. He died at Medical Center Hospital in Odessa, where he was transferred following emergency treatment at Midland Memorial Hospital.

The shooting took place on the parking lot of The Rack, a pool hall at 3200 Andrews Highway, about 1:30 a.m. Saturday. Police believe the shooting resulted from an argument that occurred earlier inside the pool hall.

BIRTHS

MIDLAND MEMORIAL HOSPITAL

March 5, 1982

Mr. and Mrs. Roger Lee Robinson, 4616 Ric Drive, a girl.

Mr. and Mrs. Michael Don Metcalfe, 107 Canyon Drive, a boy.

Mr. and Mrs. Benjamin LaRay Blake, 3615 Sinclair Ave., a girl.

March 6, 1982

Elizabeth Taylor, 500 Clay St., a girl.

Mr. and Mrs. Kevin Erwin Nettnin, Star Route A Box 39-F-19, a boy.

Mr. and Mrs. Mark Francis Bradley, 2210-B Northrup Drive, a girl.

Mr. and Mrs. Gerald Anson Bishop, 308 S. Dewberry Drive, a girl.

Mr. and Mrs. Stephen William Tift, Route 1 Box 161-GC, a girl.

March 7, 1982

Mr. and Mrs. Robert Wayne Green, 4600 Highway 80 West, Big Spring, a girl.

Mr. and Mrs. Bonifacio Hernandez Jr., 1108 W. Dakota Ave., a girl.

Mr. and Mrs. Thomas Britton Meadows III, 2604 Fannin Ave., a girl.

Mr. and Mrs. William Courtney Churchill Barnes, 1108 Humble Ave., a girl.

March 8, 1982

Sylvia Castelleon Corrales, 1600 N. Weatherford St., twins, a boy and a girl.

Rosebery supports additional rewards for teachers

By HALLYE JORDAN
Staff Writer

Support, commitment and recognition must be given to Midland teachers in order to retain them, Charleen B. Rosebery, candidate for Place 6 on the Midland Independent School District Board of Trustees, said during a press conference this morning.

Noting that it is difficult to retain quality teachers due to the stress and low salaries characteristic of the teaching profession, Mrs. Rosebery said there are means with which to support good teachers other than monetary rewards.

"We need to go into the classroom and find out what is happening," she said. "We need to give them the recognition they so justly deserve."

According to Mrs. Rosebery, 234 teachers resigned in Midland last year. Fifty-four of those teachers resigned in order to enter private business.

"We're losing people right and left," she said. "Women have other opportunities opening for them. Fields are opening for women more so than before."

In order to encourage persons to enter the teaching field and to remain in it, Mrs. Rosebery said that steps must be taken to relieve the everyday stress teachers face.

With the time it takes for an elementary teacher to escort her class to the school cafeteria and back to the classroom, Mrs. Rosebery said the teacher has "maybe 25 minutes for lunch."

"We must realize that teachers are faced with problems like no one else. We need to encourage active involvement in our educational system."

— Charleen Rosebery

"If she has lunchroom duty, she gets maybe 10 minutes."

In a job that begins at 8:15 a.m. and ends at 2:30 p.m., that ten minutes is not enough. She said that almost everyone has the freedom to get up and walk down the hall, "even if it is just for 30 seconds," during their workday. An elementary teacher, by law, is not free to leave her class, unless she has someone to supervise it while she is absent.

"All of us need some kind of a relief from stress," Mrs. Rosebery said.

A pressure-filled job with only ten minutes of free time is not conducive to long-term retention of teachers, she explained.

One way to retain teachers would be to upgrade salaries with a massive tax increase, she said.

"I don't think that the community is ready to do this."

She suggested, instead, that the problem could be alleviated by placing a special teacher, such as an art or a music teacher, in each of the levels, K-3. If it was financially impossible to place one at each level, she suggested having one on a rotating basis.

Another way would be to incorporate volunteers in the school system. She cited the Adopt a School program sponsored by VIPS (Volunteers in Public Schools) as an efficient way in which to enlist volunteers. She also suggested that the services of retired teachers be used in the classrooms to relieve the teachers of some of their chores.

"We must realize that teachers are faced with problems like no one else," she said. "We need to encourage active involvement in our educational system."

Overcrowding in classrooms also presents a problem for teachers.

With more than 20-30 new students entering Midland schools per week, Mrs. Rosebery said she supports the upcoming bond issue for the construction of two new elementary schools.

"Those schools are already full. We could fill them today."

She also stressed the importance of teacher imput. "Down to the elementary level, kindergarten teachers can be just as knowledgeable and have just as many brains as someone at the top management level," she said.

"We need to encourage the teachers to come forth with their ideas to the policy makers," she added.

Giving examples of different teachers who give much of their own time to their students, Mrs. Rosebery said those types of teachers need to be recognized.

"We need to give public recognition to our educators — to see that they are spotlighted for the good things they do.

"The teacher is the backbone of any system. We have to back them in any possible way we can."

The Midland Reporter-Telegram
(USPS 461-600)
Published by Midland Newspapers, Inc. evenings (except Saturday and Sunday) and Saturday and Sunday morning, 201 E. Illinois Street, P.O. Box 1650, Midland Texas 79702.
Second Class Postage Paid at Midland, Texas

HOME DELIVERY

Paid-In-Advance

	1-Yr.	6-Mos.	1-Mo
Evenings and Sunday	$48.00	$24.00	$4.0
Evenings Only	$39.00	$19.50	$3.2
Sunday Only	$31.20	$15.60	$2.6

MAIL RATES IN TEXAS

	1-Yr.	6-Mos.	1-Mo.
Evenings and Sunday	$72.00	$36.00	$6.0
Evening Only	$54.00	$27.00	$4.5
Sunday Only	$50.50	$25.25	$4.2

MAIL RATES OUTSIDE TEXAS

	1-Yr.	6—Mos.	1 Mo.
Evenings and Sunday	$75.00	$37.50	$6.25
Evening Only	$69.00	$34.50	$5.75
Sunday Only	$54.00	$27.00	$4.50

Foreign and other rates furnished upon request. All subscriptions payable in advance. All subscription rates revised October 1, 1978.

AP Laserphoto

"We're not going in here with the intention of talking...concession," United Rubber Workers President Milan Stone, right, told reporters before Monday's start of negotiations between the union and three rubber companies. Firestone Tire and Rubber Co. vice president Ralph Eifert shakes hands with Stone before the start of talks between his company and the union. URW is also negotiating with Goodyear Tire and Rubber and B.F. Goodrich.

'Responsible' wage hikes wanted

By HENRY S. ACKERMAN
Associated Press Writer

CLEVELAND (AP) — The United Rubber Workers union doesn't intend to make concessions and wants "responsible" wage hikes for its workers, but its president expects successful negotiations with three tire companies now at the bargaining table.

"We're not going in here with the intention of talking about concession," URW President Milan Stone said at the beginning of negotiations Monday. "The companies we are talking about have made reasonable profits."

Talks began Monday in Cleveland with the nation's No. 2 tiremaker, Firestone Tire & Rubber Co., and in Columbus with B.F. Goodrich Co., the No. 4 firm.

Negotiations were to begin today in Dayton with Goodyear Tire & Rubber Co., the No. 1 tiremaker.

Stone, the new chief of the 140,000-member URW, said that nothing less than "responsible" wage hikes, cost of living increases, improved job security and other benefits would be acceptable to the union in a new three-year pact.

He predicted that the talks will go to the April 20 expiration of the current pact but said he expected an agreement. He gave no details on wage demands for the 45,000 workers covered under master pacts with Goodyear, Firestone and Goodrich.

Ralph Eifert, a vice president and top negotiator for Firestone, said it was too early to speculate on what his company will ask in return for any wage hikes.

Eifert said Firestone managers already have talked with URW locals about changes the company feels may be necesssary. He declined to elaborate and officials in Cleveland and the other negotiating points clamped what they called a "news blackout" on the talks.

In a climate of slumping auto industry sales, analysts say the talks are likely to be protracted, although both management and labor leaders have said they are aiming to avert a walkout.

If a contract is tentatively agreed upon with one of the three firms, it normally is accepted by the others.

In 1979, however, Uniroyal Inc. agreed to a pact and then reneged on implementation, bringing on a six-week URW walkout that both sides said should not have occurred. In 1976 there was a 141-day URW strike.

Tire workers at the big firms earn an average of $11.50 an hour plus $6 to $8 an hour in benefits.

They come to the bargaining table at a time when the union has lost about 35,000 members from 14 tire plant closings and layoffs during the past three years and when foreign firms have stepped up competition.

General Tire & Rubber Co., the No. 5 firm, begins talks with the URW in April for a pact that would begin May 15.

Uniroyal, the No. 3 tiremaker, negotiated a three-year, $54.9 million package of give-backs from the union last December. In return, the URW gained increased job security, the right to address the company's directors and the right to look at the firm's books.

O'Neill harsh on Japanese automakers

DETROIT (AP) — As the United Auto Workers began drafting a plan to shore up American Motors Corp., House Speaker Thomas P. O'Neill Jr. took a sharply divergent approach on help for the ailing auto industry and called for an embargo of Japanese imports.

"If I were president...I'd fix the Japanese like they've never been fixed," O'Neill said Monday in an unusually harsh speech. "I would put a moratorium on automobiles, an embargo on automobiles."

The Japanese have voluntarily limited auto exports to the United States, but the U.S. government hasn't restricted imports even though American automakers claim that foreign competition is hurting sales.

Leaders of the United Auto Workers union agreed Monday in Milwaukee to open negotiations with AMC on an updated proposal for the company's hourly workers to lend the ailing automaker $150 million.

In the first direct meeting with company officials since the proposal was offered in November, AMC Chairman W. Paul Tippett Jr. outlined the proposal to a delegation of 50 UAW officials headed by union President Douglas Fraser. The union officials agreed to negotiate with AMC but rejected the company's investment plan.

Union leaders then gathered to draft a counter-proposal, but Fraser said he was not sure when an alternate plan might be ready.

Company spokesman Richard MacCracken said AMC is willing to begin negotiations immediately, adding talks might begin in earnest this week.

Chinese mine cave-in reportedly kills 284

PEKING (AP) — Unsafe mining methods brought a mountain in east central China down on the town below it nine months ago, killing 284 people in one of China's worst mine disasters, a weekly newspaper seen in Peking today revealed.

The March 5 issue of the Law News disclosed the disaster in an article calling for stricter safety regulations for the mining industry. The government issued new regulations Sunday and ordered mine officials to make personal underground inspections.

The newspaper said the mining town of Yan Chi, in central Hubei province, was buried by a million cubic meters of rock when the mountain above it collapsed early on the morning of June 3.

The site is near I-Chang, just below the Yangtze River Gorges, one of the scenic wonders of China.

The Law News gave this account of the tragedy:

"The mountain was being mined for salt and phosphorous and was honeycombed with tunnels.

"Cracks appeared in the mountainside, and the night before the collapse a concerned person telephoned the assistant to a high-ranking mine official and warned that disaster was imminent.

"He was told: 'The old fellow is over 60 years old. We will deal with the problem tomorrow.'

Bendix purchase revealed

SOUTHFIELD, Mich. (AP) — The Bendix Corp. said Monday it has purchased at least 5 percent of the voting shares of RCA Corp. and may buy as much as 9.9 percent.

The Southfield-based company said it purchased the RCA shares for investment purposes only and has no plans to acquire, merge or reorganize RCA.

"RCA is basically a fine company with good core strength in its high technology activities," said William M. Agee, Bendix' chairman and chief executive officer. "We are encouraged by the recent statements of management about its plans and directions and believe they could lead the company along a fine future path."

Henry Bechtold, RCA's staff vice president for news and information, said Monday night: "I don't know about it at all."

However, the New York Times in Tuesday's editions quoted an RCA statement as saying: "The purchase of RCA stock by Mr. Agee's Bendix is not welcomed by RCA."

Bendix said it will file a statement with the Securities and Exchange Commission advising that it owns more than 5 percent of RCA Corp.

Cessna announces cutbacks

WICHITA, Kan. (AP) — Citing a slump in retail sales of propjets, the Cessna Aircraft Co. has announced a temporary production shutdown of two plane models and the upcoming layoff of about 1,000 workers.

"We regret having to take this action," Russ Meyer, Cessna chairman and president, said Monday. "But the market for propjet aircraft has detriorated more rapidly than we anticipated during the last few months."

The production halt March 22 of Conquest and Corsair propjets will involve about 1,000 workers at the company's Wallace Division in Wichita.

Dillard's
spring home sale

save time and energy with Cuisinart®
high-performance food processors

special! deluxe Cuisinart with complete accessories

239.99

Comp. at 299.99. This unit has a revolutionary, expanded feed-tube, larger work bowl, discs and blades of superior design for chopping shredding slicing and mixing dough; plus a spatula, an extra work bowl, extra french-fry blade an apron and instruction/recipe book.

special! Cuisinart® with pulse control action

149.99

Comp. at 179.99. Enjoy most of the top-quality functions of our Cuisinart® deluxe model at a less expensive price! This has a unit safety switch, pulse control action and blades for thorough chopping, kneading, shredding and slicing.

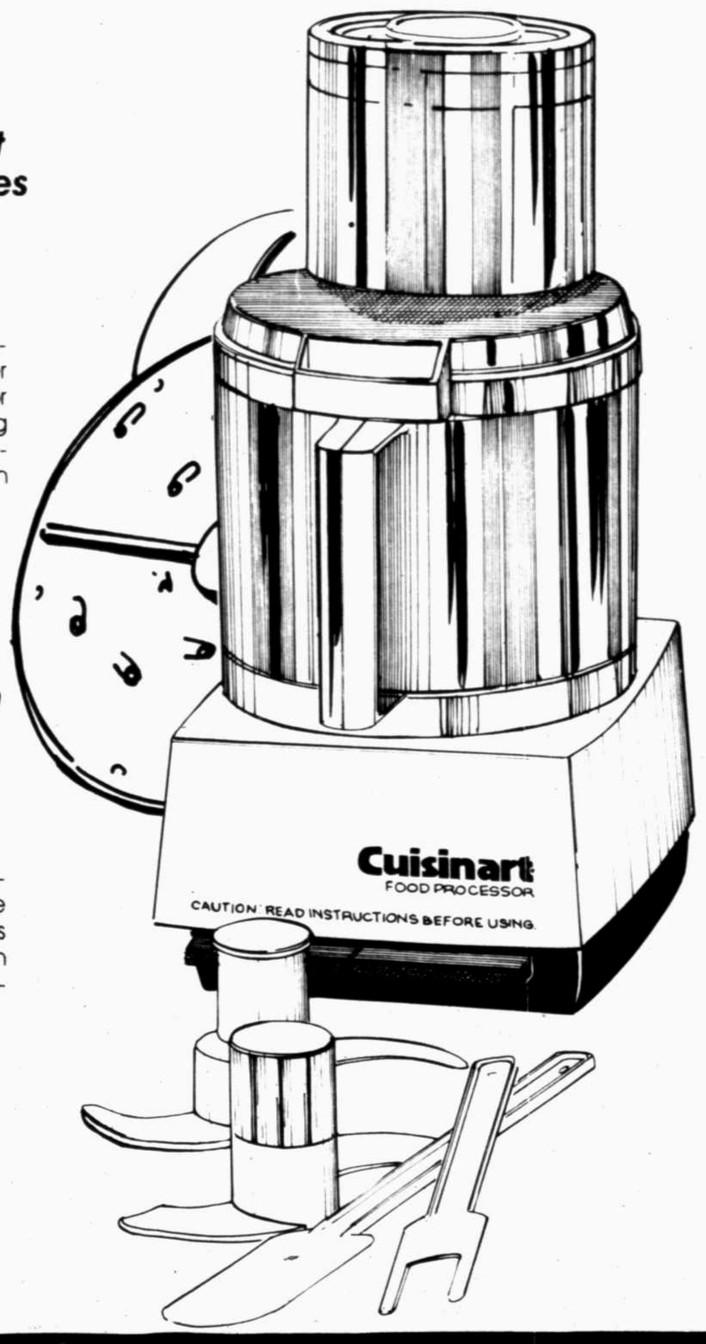

SHOP DILLARD'S MONDAY THRU SATURDAY 10-9 AT MIDLAND PARK MALL

we welcome the American Express® Card

'Candy Man' continues to profess his innocence

By JAMES R. KING
Associated Press Writer

HUNTSVILLE, Texas (AP) — Even the hardened convicts on death row, all condemned for murder of one kind or another, were repulsed by Ronald O'Bryan's crime. They taunted him as "the Candy Man" and refused to associate with him when he arrived.

That was 7½ years ago. Today, O'Bryan says he has no trouble getting along with the others, whose memories of the Halloween crime may have faded with time.

Most of the 165 men on death row arrived after O'Bryan was already here, and may not be fully aware of what happened on that rainy Thursday night in Deer Park, Texas, Oct. 31, 1974.

FOR THAT MATTER, no one, except perhaps O'Bryan himself, has all the answers about that night — and if he knows, he intends to take the information to the grave with him. For he insists to this day that he is innocent of fatally poisoning his 8-year-old son, Timothy. He vows he will not change his story at his hour of execution.

"My last words would be no different than what I've said all along — I still maintain my innocence," the slightly overweight, 6-foot-tall convict said in a recent interview at the Ellis Unit of the Texas Department of Corrections where condemned men are housed.

So far, O'Bryan's appeal has gone all the way to the U.S. Supreme Court. Not only was it turned down each step of the way, in one rejection a Texas appeals court judge wrote, "A more calculated and cold-blooded crime...can hardly be imagined."

The jury foreman at O'Bryan's trial said the evidence that the Deer Park optician murdered his son and intended to poison his daughter too in hopes of collecting more than $60,000 in life insurance policies was "overwhelming."

SINCE THEN, O'Bryan has had one execution date, Aug. 8, 1980, but his court-appointed attorneys won a stay to give them time to prepare a new appeal.

O'Bryan, 37, claims he did not know that the "Giant Pixie Styx" he fed his son that night was impregnated with cyanide. Prosecutors said he put the poison there himself.

The chilling story shocked the nation and scarred the Houston suburbs of Pasadena and Deer Park, where it ended the tradition of "trick or treating" for a time. Even today, neighbors say, only newcomers dare let their children knock on strangers' doors on Halloween night.

O'Bryan was at home alone with his kids, Tim and 6-year-old Elizabeth, after having taken them on a trick-or-treat outing that night. O'Bryan's wife was away visiting a friend.

Earlier, O'Bryan had promised his youngsters one piece of Halloween candy each if they behaved. Now they were in their pajamas, ready for bed, and it was time for the payoff.

O'Bryan held the brightly colored plastic straw and watched as the powdered candy poured into the boy's eager mouth. O'Bryan told a detective when the candy stopped coming out, he rolled the straw between his hands to prompt out the last bits. Tim complained the last gulp did not taste good, so O'Bryan gave him some Kool-Aid to wash it down. The little girl, who is now 13, did not eat her Pixie Styx.

TIM GOT SICK at once and collapsed in his father's arms. The cyanide in the candy in the straw swiftly attacked his heart and central nervous system. He fell into a coma and died within an hour after arriving at a hospital.

O'Bryan, who was troubled with mounting financial debts but had recently enhanced life insurance policies on his children, figured he was $31,000 richer.

He says the circumstantial evidence against him was all a coincidence or

Texas AP Special Project

lies told by witnesses who were coerced by detectives anxious to find a "scapegoat" for the sensational crime.

Among the 51 witnesses who testified at his trial was his wife of 10 years, Daynene Ruth, who divorced him after he was sentenced to death. She told jurors she knew nothing about the $20,000 extra life insurance on the children O'Bryan had bought less than a month before Tim's death.

"She has come (to death row) twice, when I first got down here, with two specific purposes about property. She wanted me to sign property to her. That's all," he said. He said he has not seen his daughter since his arrest.

"She was 6 when this happened. I send her birthday cards, Christmas cards — several cards each year, and I don't even know if she gets them. The initial ones I sent in care of my wife were returned to me," O'Bryan said.

O'Bryan's ex-wife has since disappeared from the public eye to escape the notoriety of her ex-husband.

"I know where she is. She's doing fine, raising her daughter. That's all I want to say about it," said Jim Bates, 40, the neighbor who was with O'Bryan the night the two men chaperoned their children on the fatal trick-or-treat outing along the tree-lined streets of a quiet Pasadena neighborhood.

BATES TESTIFIED it was toward the end of the outing that O'Bryan began handing out the poison-filled candy straws.

Things in the community have not been the same since.

"It's become an entirely different neighborhood, and we date it from that period," said Carolyn Melvin, who still lives in the house on Donerail Drive where O'Bryan said a man with a hairy arm handed him the deadly straws.

Bates said O'Bryan lingered in the shadows of the Melvins' front porch after the children had rung the doorbell, gotten no response and run to the next house. O'Bryan then alighted from the darkened porch holding the straws, Bates testified.

Mrs. Melvin said she was at home at the time, but had run out of candy and had stopped answering the door. Her husband, Eugene, has hairy arms, but he was at work that night at Hobby Airport, as several co-workers testified.

Bates said he harbored private suspicions of O'Bryan at the boy's funeral on Saturday just two days later, but O'Bryan was not arrested until the following Tuesday.

IN THE MEANTIME, "Everyone wanted everyone else in the neighborhood to be guilty," Mrs. Melvin said. "It really caused hard feelings. There are very few of the original families still here."

But the Melvins and the Bates have stayed. They have remained friends through the years, perhaps drawn closer because of the bizarre crime that threatened each of them for a time.

AP Laserphotos

Deer Park optician Ronald C. O'Bryan, left, insists to this day he is innocent of fatally poisoning his 8-year-old son, Timothy, right.

Old dilemma takes on new dimensions

By KATHY BAKER
Associated Press Writer

AUSTIN, Texas (AP) — Texas Court of Criminal Appeals Judge Truman Roberts has frequently dissented when his colleagues affirmed death sentences. But he said there were times during his career as a trial judge when he could have executed the criminal himself.

"I never had to sentence anybody to death," Roberts said in an interview at his office in the Texas Supreme Court Building.

"But there were several cases, about three — where female children were abducted and brutally raped — I could have pulled the switch on one of those guys and never looked back."

WILL GRAY has spent about 25 years of his life battling capital punishment. Currently, the Houston defense lawyer has more than two dozen clients on death row, cases he took on appeal after the money ran out and earlier lawyers dropped their cases.

"I don't think it's right," Gray said. "Most of them up there on death row can't hire lawyers and had court-appointed lawyers. There's nothing fair about it. I just think it's wrong."

Gray and Roberts are only recent voices of an old dilemma — between society's need to protect itself from brutal criminals who show no hope of reform, and a belief that if society says murder is wrong it should not itself murder in the name of justice.

BUT ARGUMENTS for and against the death penalty easily leave moral ground and head for more practical territory.

The margin of error in our present legal system haunts many attorneys, including Houston defense lawyer

Percy Foreman

Percy Foreman.

"The law should not take away from any individual anything that the law cannot restore upon proof of error," the 79-year-old attorney said in an interview. "A man once executed is executed for good."

One defense lawyer tried — unsuccessfully — to overturn his client's death sentence on grounds execution would deny him a constitutional right to seek recovery for false conviction.

A question that Bishop Vincent Harris of Austin once posed to a legislative committee has been used by defense attorneys quizzing potential witnesses in capital murder trials — "Wouldn't you rather see a thousand criminals go free than to see one innocent person go to the electric chair?"

In a recent capital murder trial in Houston, jurors uniformly answered "yes," then sentenced the attorney's client to die.

BUT FORMER Harris County District Attorney Carol Vance turns that argument on its head: "I would rather save an innocent life by putting somebody guilty to death," he said from his private law office on an upper floor of a Houston skyscaper.

"When a person determines to take another human being's life, where there is no reason — it's not in the heat of emotion, satisfies no reason, it's just pure meanness or lust — when it's under those extreme circumstances, he's really made the decision. He's forfeited his own life," Vance said.

Foreman said it's not that simple. "Life is too precious to be at the disposition of an individual, whether he be vested with some official title or otherwise. The Scripture does not say 'thou shalt not kill, except in groups of 12.' It simply says 'thou shalt not kill."

After the U.S. Supreme Court overturned the death penalty in 1972, Texas came up with a new law that applies only to murder and only in five specified types of cases. And after conviction, before recommending a death sentence, jurors must answer "yes" to three "special issues," including whether the defendant is likely to commit a violent crime in the future.

THOSE NEW CONDITIONS satisfied the U.S. Supreme Court, and in 1976 they upheld the law.

But Gray says the law still is not fair.

"The procedure in Texas is geared to produce the death penalty in these kinds of cases," he said. "Proportionately more of the people who receive the death penalty are blacks and Mexicans. All these Anglos (jurors) think they're more likely to commit crimes of violence to start with.

"So they've got two strikes against them going in. It practically guarantees the death penalty for anybody who's black or Mexican."

Roberts says he gives jurors more credit than that.

"I think most juries are very, very careful," he said. "They've got to get down in their consciences."

Texas Department of Corrections officials say the present ethnic makeup of death row inmates is 52 percent white, 37 percent black and 11 percent Mexican-American.

BUT THE JUDGE does agree that the "future dangerousness" issue is a touchy one.

"I can't ever see putting a person to death on the basis of some psychiatrist going in and interviewing somebody and testifying that this person is likely to commit crimes of violence in the future," he said.

After the Supreme Court's 1972 decision, many Texas law officers decried the ruling as an invitation to criminals.

"This means amnesty for callous killers now under sentence and a license for future killers to prey upon society with impunity," said then-Fort Bend County Sheriff R.L. "Tiny" Gaston.

He was not quite right. Most of the death row inmates had their sentences commuted to life. Others got new trials, but none was simply released.

"I think it's pitiful," said then-Harris County Sheriff C.V. "Buster" Kern. "It's going to cause crime to increase. A lot of people, if they knew they were facing the electric chair, would think a long time before pulling the trigger."

Paroles granted, revoked for seven covicted in area

Austin Bureau

AUSTIN — Four persons convicted of crimes in the Midland area have been paroled by Gov. Bill Clements on recommendations of the Texas Board of Pardons and Paroles.

Three other persons convicted in the Midland area have had their paroles revoked.

Eloy Florez, convicted of forgery in Reeves County March 10, 1971, was paroled to Reeves County after serving and earning 22 years and one month of a life sentence.

Thomas Sanderson, convicted of attempted burglary with intent to commit theft in Ector County July 2, 1981, was paroled to Dallas County after serving and earning one year and seven months of a three-year sentence.

Jose Armando Bravo, convicted of burglary of a building and attempted murder in Reeves County April 8, 1980, was relased on mandatory supervision to Reeves County after serving and earning all of a four-year sentence.

Michael James Feda, convicted of forgery and burglary with intent to commit theft in Ector County April 4, 1978, was released on mandatory supervision to Jefferson County after serving and earning all of a three-year sentence.

Joe Garcia Jr., convicted of possession of heroin in Midland County in 1975, had his parole revoked for unsatisfactory adjustment. Garcia, who is serving a 10-year sentence, had been on parole since Feb. 6, 1978.

Michael M. Jones, convicted of burglary of a habitation with intent to commit theft and two counts of delivery of a controlled substance in Ector County in 1975, had his parole revoked for unsatisfactory adjustment. Jones, who is serving a 15-year and one-day sentence, had been on parole since July 31, 1979.

John R. Olivas, convicted of burglary with intent to commit theft in Ector County in 1979, had his parole revoked for unsatisfactory adjustment. Olivas, who is serving an eight-year sentence, had been on parole since April 6, 1981.

Pueblo Lawnsprinkler Maintenance Co.

Hot weather is just around the corner. Is your sprinkler system ready?

For service call 915-685-3841
Maintenance on all Toro Systems.
Serving Midland, Odessa & Crane

"FREE ESTIMATES"

Dave King
685-3841

RT. 7 Box 907E
Midland, Tx 79701

COURT HOUSE & SPA OF MIDLAND
Western Park Plaza
1012 Andrews Hwy.

announces
OPEN HOUSE
Sunday, March 14
Featuring
• Exhibition Matches! • Prizes! • Refreshments
Join now and get in on the fun!
• 10 Racquet Ball Courts
• Indoor Pool
Nautilus Weight Training Equipment
• "His" and "Hers" locker rooms with Complete Facilities
694-6821

Whirlpool HOME APPLIANCES
BONUS BONUS BONUS BONUS BONUS BONUS BONUS BONUS BONUS BUYS

NOW JUST $429.95 w/t
Whirlpool Automatic Washer/Dryer
Models LA6900XK/LE6900XK
Large capacity washer features 4 automatic cycles plus bleach and fabric softener dispensers. 2-cycle dryer features 3 drying temps, no-iron care for perm't press fabrics and knit setting.
LIMITED EDITION SPECIAL

NOW JUST $339.95 w/t

NOW JUST $399.95 w/t
Whirlpool Undercounter Dishwasher
Model SHU 5004
Features 9 cycles/options including Pots & Pans, exclusive in-the-door silverware basket, HiTemp washing option, 4-color front panel pack, and energy-saving air-dry option. Free-standing model also available.
BONUS BUY SAVINGS

Whirlpool Trash Masher® Compactor
NOW JUST $389.95
Model SHC 8500
Compacts a week's supply of trash for average family of four into a single, portable, disposable bag. Opens with touch of toe, features solid air freshener control. Free year's supply of bags with purchase. (Undercounter model also available.)

Buy Now!
Offer Ends April 3, 1982
Whirlpool HOME APPLIANCES
Making your world a little easier

MORRIS CAFFY
TV and APPLIANCE
3 Locations to Serve You
Odessa: LIVE OAK PLAZA SHOPPING CENTER 1415 EAST 8th 332-1563; SANTA FE SQUARE 3952 E. 42nd 362-0411
Midland: THE STRIP 3306 W. Illinois 637-3241

Wednesday
Door Buster
One Day Only!
VISA MasterCard

The National Shirt of Texas...
Lone Star's "ARMADILLO" Knit Shirts

Mens, Reg. 17.00 . . . 13.88
Juniors Reg. 16.00 . . 12.88
Boys Reg. 14.00 . . . . 10.88

Sold exclusively at Bealls, our No. 1 Armadillo shirt is made of a cool, comfortable, knit blend of 50% polyester and 50% cotton. Short sleeve with button placket front. Available in 10 Texas colors. Sizes, Mens, S-M-L-XL, Juniors, S-M-L, and Boys, 8-18.

Bealls
Shop Daily 10 AM til 9 PM
MIDLAND PARK MALL

DEATHS

Lorenzo R. Rubio

Rosary for Lorenzo R. Rubio, 25, of Midland, will be recited at 8 p.m. today at Thomas Funeral Home chapel. Mass will be said at 10:30 a.m. Wednesday at Our Lady of Guadalupe Catholic Church with full military rites. Burial will follow at Fairview Cemetery under the direction of Thomas Funeral Home.

He died Sunday in a Midland hospital after a lengthy illness.

Rubio was born June 4, 1956, in Mexico. He was in the U.S. Army for the past eight years and received several letters of commendation. He received awards from the U.S. Army Noncommissioned Officers Academy and several acheivement certificates from Fort Hood.

Survivors include two children, Brendo Lee Rubio and Lorenzo Rubio Jr., both of Midland; his mother, Maria E.R. Calderon of Midland; three brothers, Joe and Jessie Rubio, both of Midland, and Manuel Rubio of Chicago, Ill.; three sisters, Teresa and Ramona Rubio, both of Midland, and Elena Rubio of Chicago.

Earl Hutchison

Earl Hutchison, 53, 5102 W. Storey Ave., died Sunday in a Midland hospital after suffering a heart attack.

Services will be at 9 a.m. Wednesday at the Newnie W. Ellis Funeral Home chapel. Burial with Masonic graveside rites will be at 5 p.m. Wednesday at the Green Acres Cemetery in Cleburne under the direction of Ware Funeral Home of Cleburne.

Hutchison was born Dec. 28, 1928, in Cleburne. He spent his early life in Cleburne, moved to Odessa when he was in his teens where he attended and graduated from Odessa High School. He began work in the oil fields of West Texas shortly thereafter. He worked from time to time overseas for Intradrill in Europe, Iran and Mexico. For a number of years he was with Tom Brown Company. For the past 10 years he had been a drilling superintendent for Hugh Meyer and Associates. He was a member of the McFarland Lodge of Odessa.

Survivors include a son, Robert Hutchison of Anchorage, Alaska; three stepsons, Timothy Hutchison, Curtis Hutchison and Robin Hutchison, all of Midland; his mother, Mrs. Wesley Godwin of Deadwood; two brothers, Jerry Hutchison of Godley and Wayne Hutchison of Amarillo; two sisters, Mrs. John Bryan and Mrs. Merle Sinclair, both of Cleburne; and a grandchild.

The family requests that memorials be directed to the Aged for Masons or a favorite orphanage.

Eddie R. Hooper

BIG SPRING — Services for Eddie Ray Hooper, 49, of Odessa and formerly of Midland, were to be at 10 a.m. today in Trinity Memorial Funeral Home chapel in Big Spring. Burial was to follow at Trinity Memorial Park.

He died Saturday in a Big Spring hospital after a long illness.

Hooper was born July 10, 1932, in Big Spring. He had lived in Midland and Del Rio. He was a member of the Salvation Army Church, Elks Lodge and Eagles Lodge.

Survivors include his wife, Wanda Early of Midland; a daughter, Mrs. Auddie Coggins of Alpine; a stepson, Valner Ray Odell of Midland; his mother, Edna Early of Stanton; three brothers, Johnnie Hooper and Byron Hooper, both of Big Spring, and Doyle Hooper of Odessa; two sisters, Florence Kennedy of Odessa and Orvella Solis of Kent, Wash.; and five grandchildren.

Thelma Branch

Services for Thelma Branch, 65, of 3122 W. Illinois Ave., were Monday at the Newnie W. Ellis Funeral Home chapel with Bob Laudermick of Pratt, Kan., officiating. Burial was at Fairview Cemetery.

She died Sunday in a Midland hospital after a lengthy illness.

Pallbearers were Art Oestman, Harold Taylor, Herb Bloomer, Tim Chase, Rick Earl and Tommy Lewis.

W.E. Burchett

Services for W.E. Burchett, 78, of Midland, were to be at 2 p.m. today at the Nalley-Pickle Rosewood Chapel in Big Spring with the Rev. Ross Payne, pastor of Cotton Flat Baptist Church in Midland and the Rev. Phil Thurman, pastor of the Christ Fellowship Center in Big Spring, officiating. Burial was to follow in Trinity Memorial Park in Big Spring. Services are under the direction of Nalley-Pickle Funeral Home.

He died Saturday in a Midland hospital.

Burchett was born Aug. 15, 1903, in Collin County. He married Norma Ethyl Hudgins Nov. 13, 1930. She preceded him in death July 4, 1973. He worked for the City of Midland from September 1952 to 1967, when he retired. He was a Baptist.

Survivors include two sons, Wayne and Terry Burchett, both of Midland; two daughters, Betty Brown of California and Joyce White of Big Spring; a brother, M.G. Burchett of Big Spring; two sisters, Allie Bear of Graham and Rosie Jollie of Waxahachie; 12 grandchildren and two great-grandchildren.

Rolla J. Hyatt

Services for Rolla J. Hyatt, 60, of 3202 Travis Ave., will be at 2 p.m. Wednesday at the Newnie W. Ellis Funeral Home chapel with Dr. Daniel Vestal, minister of the First Baptist Church, officiating. Burial will follow at Resthaven Memorial Park under the direction of Newnie W. Ellis Funeral Home.

He died Monday in a Big Spring hospital.

Hyatt was born Oct. 8, 1921, in La Luz, N.M. He moved to Midland shortly after birth. He graduated from Midland High School in 1939. He married Norma Harvey in 1969 in Midland. He entered the armed services serving in the Marines and served in the South Pacific Theater. Upon discharge he returned to Midland and began a career in painting.

Survivors include his wife; a daughter, Gilda Patterson of Arlington; his mother, Carrie Hyatt of Midland; two brothers, Charles Hyatt of Houston and Carroll Hyatt of Midland; and three grandchildren.

Henry Wright

Services for Henry Wright, 74, of Midland, will be at 3 p.m. Wednesday at the Church of Christ in Meadow with Bob Reynolds of the Brownfield Church of Christ and John McCoy of the Meadow Church of Christ officiating. Burial will follow in Meadow Cemetery under the direction of Nalley-Pickle Funeral Home.

He died Sunday in a Big Spring hospital.

Wright was born Feb. 13, 1908, in Lampkin. He married the former Mary Jo Van Dyke. He was a barber. He served in the Army in World War II, in both the European and Pacific Theaters. He had been a resident of Midland for the past two years. He was a member of the Asbury United Methodist Church in Midland.

Survivors include his wife, Mary Jo Wright of Amarillo; a son, Howard Wright of Midland; two daughters, Betty Neal of Amarillo and Joyce Read of Somona, Calif.; a brother, Johnnie Wright of Markham; two sisters, Maple Hubbard of California and Edna Mae Baggett of Brownfield; five grandchildren and five great-grandchildren.

U.E. 'Jake' Cole

Services for U.E. "Jake" Cole, 83, of 3614 W. Louisiana Ave., were to be at 11:30 today at the Newnie W. Ellis Funeral Home chapel with the Rev. Lindsey S. McQuoid, associate minister of St. Luke's United Methodist Church, officiating. Burial was to follow at Fairview Cemetery. Services are under the direction of Ellis Funeral Home.

He died Sunday in a Midland hospital.

Pallbearers were to be Ed Darnell, Ken Woodruff, Les Cooper, Richard Reed, John Midkiff and Billy Joe Stickney.

Honorary pallbearers were to be Frank Cowden Sr., O.W. "Preacher" Roberts, Joe Robertson, Jim Colbert, Joe Dudenhaufer, Leonard Skaggs, Scott Wilson, Don Easterling, James Wallace, Emice Farrah, Jim Murray, Joe Anderson, Francis Stickney, Frank Stickney, Buster Cole, Warren Maypole and Tom Sawyer.

Phelan Porter

Phelan Porter, 72, of rural Midland, died Sunday in a Midland hospital.

Services were to be at 1:30 p.m. today at the Newnie W. Ellis Funeral Home chapel with the Rev. Roy Roach, minister of the Travis Baptist Church, officiating. Burial was to follow at Resthaven Memorial Park. Services are under the direction of Ellis Funeral Home.

Pallbearers were to be Michael Dorner, T.P. Edwards, Charlie Welch, W.D. "Bill" Beasley, Palmer Willis of Odessa and L.C. Briley.

Honorary pallbearers were to be Grady Kilgore of Big Spring, Perry Brooks, Jake Kirby, Virgil Pierson of Petersburg, Leonard Howell, Floyd Countiss and J.T. Flowers.

Cody friend may lose pension

CHICAGO (AP) — Helen Dolan Wilson, a key figure in an inquiry into Cardinal John P. Cody's finances, may lose a pension from the Archdiocese of Chicago if it is proved that documents making her eligible were falsified, an insurance company official says.

The Chicago Sun-Times has reported that Mrs. Wilson, a lifelong friend of Cody, 74, is receiving $300 a month from the archdiocese on the basis of allegedly falsified records.

Donald Alspaugh, vice president of corporate communications for Aetna Life Insurance Co. of Hartford, Conn., said Monday Mrs. Wilson's payments may be cut off if the company determines its contract with the archdiocese was violated. Aetna administers the pension.

Alspaugh said Mrs. Wilson is receiving two church pensions — one from the Archdiocese of St. Louis where she worked from 1944 to 1969, and one from the Chicago archdiocese. The Sun-Times reported that documents were falsified to indicate that Mrs. Wilson worked for the Chicago archdiocese from 1944 to 1968, making her eligible for a pension.

The newspaper also said documents from the Chicago archdiocese indicated Mrs. Wilson had a peak salary of $12,000 a year, more than was paid to all but a few top church officials. As a result, the newspaper said, she receives a pension larger than that due to almost any other retired church employee.

The pension plans for both the Chicago and St. Louis archdioceses were drawn up by Mrs. Wilson's son, David, 47, an insurance agent and broker, the Sun-Times said. The St. Louis plan was set up in 1963, while the Chicago plan was set up in 1966, the newspaper said.

Electric customers save with lamp replacement

An act as simple as replacing fluorescent lamps may save Texas Electric's commercial and industrial customers between 15 and 18 percent in lighting energy without loss of light level, thanks to a new company program begun this month.

Replacing those lamps also can help slow the rate of growth in peak load demand on the company's electric system. This reduces the need for construction of expensive new generating capacity, thereby benefiting all of Texas Electric's customers.

The six-month program provides incentive payments to commercial and industrial customers who replace existing standard fluorescent lamps with specific reduced-wattage lamps.

Customers will receive a payment of 60 cents to $1 from Texas Electric for each program-approved lamp, depending on size, to help offset the higher cost of the new energy-saving models. In addition to saving on the replacement costs, these customers will benefit from the electricity savings during the expected life of the lamps.

For example, it would cost a customer about $400 for 240 of these new lamps. Texas Electric will pay the customer $144 in incentive payments, for a net cost of $256. In one year, the customer would save about $260 in electricity costs — more than paying for the cost of the new lamps. Since the lamps have an average life of about 20,000 hours, the customer would save a total of about $2,000 over the life of the 240 lamps.

While a customer must purchase a minimum of 24 lamps to take advantage of the program, many could replace far more. The customer's savings will increase in direct proportion to the number of lamps that are changed.

Texas Electric also has begun a commercial air conditioning and heat pump program, which offers incentive payments to commercial customers who replace worn-out central electric refrigerated air conditioning units with high energy efficent central air conditioners or heat pumps. This also reduces the rate of growth in demand for electricity and lessens the need for building expensive new generating capacity.

Under this program, Texas Electric will pay commercial customers $150 for each kilowatt the new unit removes from the company's peak summer load.

If, for example, a customer has a five-ton central air conditioning until that has a 9.5 kilowatt load, and replaces it with a high-efficiency five-ton unit with a 7.5 kilowatt load, Texas Electric will make a $300 incentive payment to help offset the higher cost of the high-efficiency unit.

Payments for the installation of a central heat pump are determined in the same manner, with a $200 payment per kilowatt saved.

Texas Electric also offers incentive payments ranging from $30 to $75, depending on the size of the unit, to commercial customers who install high energy efficiency room air conditioners or room heat pumps. These also reduce the rate of growth for electricity, conserve energy and save on operating costs for customers.

These programs complement similar air conditioning and heat pump programs Texas Electric has for its residential customers. During the past 10 months, the residential program has resulted in a reduction of 7,661 kilowatts in the system's load.

Additional information on all these programs may be obtained by contacting Texas Electric.

Former Nazi dies in California

SACRAMENTO, Calif. (AP) — A former German SS captain who voluntarily surrendered his U.S. citizenship last year after a Justice Department probe of his Nazi past has died in a Sacramento hospital.

Otto von Bolschwing, 72, died Sunday at American River Hospital in Sacramento. He had been suffering from "supra nuclear palsy," a rare and incurable brain disease.

Von Bolschwing, who emigrated to the United States in 1954 and became a naturalized citizen in 1959, had claimed he was a double agent during World War II, aiding American Army intelligence units as he held a series of sensitive high-ranking posts in the Sicherheitsdienst, the elite SD foreign intelligence arm of the SS.

7-ELEVEN
FREEDOM
SUPER PRICES

BUDWEISER 12oz. cans 2.09 6 pack

Save 36¢ COCA-COLA 2 liter 1.29

Every Day Low Prices

GALLON HOMO 2.39

All Premium BEER 8.99 case 12 oz. cans (9.19 light beer)

Save 20¢ BIG GULP 32oz. 39¢

Cigarettes carton 6.89 All brand and sizes

Warning: The Surgeon General Has Determined That Cigarette Smoking Is Dangerous to Your Health

PRICE EFFECTIVE THRU MARCH March 14, 1982 AT PARTICIPATING STORES

FREE newspaper with 16 oz. coffee (excluding Sunday!)

Dexatrim Diet Pills 10 count 1.69 while supply lasts

EGGS 79¢ dozen

Save 30¢ Mrs. Bairds PECAN BEAR CLAWS 1.69

Save 30¢ FRITOS BRAND TOSTITOS 99¢

The One Place Where Freedom and Super Prices Meet

editorial

The Midland Reporter-Telegram

TUESDAY, FEBRUARY 9, 1982

PAGE 6A

MEMBER OF THE ASSOCIATED PRESS

Copley News Service | Hearst Feature Service

Long News Service (Austin Bureau)

Los Angeles Times-Washington Post News Service

WILLIAM C. THOMAS, PRESIDENT & PUBLISHER

JIM SERVATIUS, EDITOR

Same song, second verse

The international propaganda machine that heralds communist conquests is being cranked up to sweeten American public opinion for the take-over of El Salvador by a Soviet-backed regime.

There are familiar charges, villians, heroes, fantasies. They look familiar because the scenario is being handled by the same slick types that "sold" the United States on communist expansion in Cuba, North Vietnam, Laos, Cambodia and Nicaragua.

The villians are El Salvador's centrist government and national guard, which are resisting the Soviet-backed forces, and the U. S., which is providing aid.

The heroes are the Soviet-backed forces. They are portrayed as nice guys, peasants, decent folk. In truth some are. But there are also the tough, hard-core, Moscow-trained, Kremlin-controlled communist cadres that will bully their way into absolute power as they always do when the time is ripe.

They employ the strategy used by Lenin in the spring, summer and fall of 1918, grabbing the nerve-centers and force-controls, communications, arsenals, food warehouses, transport terminals, media and, most vital, top command of the police and armed forces. That is how minority dictatorship captured the popular Russian revolution in November 1918 and set a pattern used from then on to spread communist totalitarianism.

It was used after World War II to communize Hungary, Romania, Bulgaria, Czechoslovakia and Poland. Nicaragua is seething in the same pot. It awaits El Salvador.

Some officials of the United Nations, a harbor for spies and agents, appear to be a part of the international propaganda fictionalizing the El Salvador war. They keep accusing government forces of "political killings." But there is a war on. Usually when people are killed in a war they are called "war casualties."

There are no reports of "war casualties" from the partisans filing their stories from El Salvador. It is curious. Here is a long, fierce, bloody war for control of a country and there are absolutely no "war casualties." Why? What propaganda value is there in plain old "war casualties?"

"Political killings" are "human rights violations" and these are sins of which the Salvadoran junta is guilty. Never mind millions upon millions of ongoing human rights violations in Poland, Afghanistan, Cambodia, Laos, Vietnam, Czechoslovakia, Hungary, Romania, Bulgaria, Albania, Latvia, Estonia, Lithuania and the Soviet Union itself.

Never mind the Soviet ground forces, air and naval bases, missiles, arsenals, gulags and aggression-training camps that appear in countries taken over by the Soviets and their surrogates.

If what is being written and said about what is happening in El Salvador sounds familiar, it is because it has all been written and said before for the same reason — as a diversion from an act of Soviet expansion by military force.

Bubble machine stops

Wunnaful, wunnaful. The bubble music of Lawrence Welk has been taped for television for the last time, ending a show biz career that dates back almost 30 years.

There will be reruns, of course. The Lawrence Welk Show will join such goodies but oldies as "M.A.S.H," "Hogan's Heroes" and "I Love Lucy."

Welk has long been the favorite of the Geritol Set, who knew they could tune him in for good, wholesome entertainment.

When he first made the airwaves, Welk still was playing the accordion, fingering the keyboard and directing the orchestra with "And a-one, and a-two." In recent years he stuck to directing, ending the show each time with a little ballroom dancing.

Born near Strasburg, N.D., Welk left the home of his German parents, knowing little English. He often made mistakes in front of his audiences, choosing the wrong words, but people laughed with him instead of at him.

His music will continue to give pleasure.

BEN WICKS

"I was laid off in heaven."

WASHINGTON MERRY-GO-ROUND

Israelis: Khadafy not a madman, but ...

WASHINGTON — There is a tendency in Washington to refer to Libyan dictator Muammar Khadafy glibly as a crazy man. Armchair psychologists justify the label by pointing to his fanatic extremism, his failure to put realistic limits on boastful pronouncements, and his periodic fits of deep depression, when he retreats to the desert and broods in a tent.

Jack Anderson

But beyond the egomania that afflicts most political leaders, is Khadafy mentally aberrant? Is he truly deranged?

Israeli intelligence is a highly respected group of professionals with a particularly keen interest in the Libyan strongman. Khadafy's oil billions, combined with his implacable hostility toward Israel, make him in many ways the most dangerous of all that beleaguered nation's enemies. It is vital for the Israelis to know whether they are dealing with a madman.

After years of research, picking the brains of medical experts to assess the information gathered by their agents, Israeli intelligence officials have compiled a psychological profile of Khadafy. My associate Indy Badhwar has seen a copy.

The Israelis' conclusion is that Khadafy is not crazy. Representing him as mentally ill "is of no help to an understanding of him and does not fit the facts," the secret profile concludes.

Among the juicier suggestions in the various intelligence reports analyzed by the Israelis was that Khadafy's behavioral quirks were the result of brain damage from venereal disease. But the profile says this possibility cannot be verified. "Apart from mental problems that could be associated with syphilis, there is no evidence that Khadafy suffers from symptoms matching the disease."

There have been reports that Khadafy suffers from schizophrenia, paranoia, hysteria and serious psychoneurotic disturbances. But the profile concludes: "Available evidence is insufficient to confirm or deny indefinitely whether he has a mental illness ... There is much information about his strangeness, lack of stability and emotional disturbances ... (and he) does apparently suffer from a psychological disturbance that can be characterized as a character disturbance."

But the analysis points out that Khadafy "has been functioning as the leader of Libya for 12 years, and it is difficult to believe that a man suffering from maniacal depressive psychoses would be capable of withstanding the pressures that he has been under for such a long time and with such stability, without our being witness to repeated outbreaks of illness."

Khadafy's mercurial temper and bouts of the blues may be partially explained by the man's catalog of painful physical ailments. He had tuberculosis as a child, underwent an appendectomy in 1970, and reportedly suffers from a stomach ulcer, gallstones and kidney colic — enough to make anyone moody and irritable.

It is also quite possible that Khadafy's "strangeness" — to Western eyes at least — is simply the result of his personal background. A shepherd boy who was 16 before he completed the sixth grade, he had a dream of Islamic revolution and pursued it with single-minded zeal.

Khadafy is a Bedouin, born when his father was in his late 60s and the other male offspring in the family were dead. The family lived a nomadic existence, and Muammar was 9 before his father hired an itinerant teacher, who taught the boy to read and write and to recite the Koran by rote.

Young Khadafy's schooling was continually delayed by his duties as a shepherd. But while working his way slowly through high school, the future dictator immersed himself in politics. He studied the works of Michelle Aflaq, Marxist founder of the Baath party, as well as Sun Yat-sen, Kemal Ataturk and Abraham Lincoln.

By the time Khadafy was 16, his charisma and revolutionary fervor had made him a leader. Copying the successful methods of Egypt's pan-Arab revolutionary leader, Gamal Abdel Nasser, Khadafy sought power through the military. He persuaded his schoolmates to enroll with him in a military officers' school, and they managed to win over successive classes of cadets to their cause. His small and trusted corps of loyalists were pledged to overthrow King Idris and fight for Arab unity.

By 1969, the young rebels were ready to strike. The royal authorities knew the revolution was imminent, and who the leaders were. In fact, orders went out to arrest Khadafy, but the bickering, indecisive officials of the king's government failed to carry out the orders.

The "Free Officers Movement" — the logical culmination of Khadafy's high-school nucleus of revolutionary zealots — overthrew King Idris by an Arabian Night's ruse. They invited the king's police to a party and at the peak of the festivities, took them prisoner. At the age of 27, Muammar Khadafy, the Bedouin shepherd, became ruler of Libya, eager to make his youthful dreams of glory come true.

• • •

WHO'S NEWS: Gerard Lougie, a 35-year-old Executive Office mail clerk, suffered a disabling injury in an automobile accident several years ago. But despite his handicap, he is regarded by co-workers as the most dedicated member of the staff. For example, on Jan. 13, when Washington was crippled by a snowstorm, a plane crash and a subway derailment, Lougie spent the night at the office to make sure he'd be on hand for the morning mail delivery. Now the administration budget-cutters have lopped Lougie off the payroll. His colleagues have circulated a petition asking that he be spared.

(c) 1982, United Feature Syndicate

CHARLEY REESE

Asner passed line to help U.S. enemies

Some of you may recall that I pointed out U.S. support of El Salvador would afford you an opportunity to watch the Soviet Union activate its net of Communists, leftists and dupes in the United States.

Charley Reese

The process is well under way. Ed Asner, the leftist actor who plays Lou Grant on television and is currently president of the Screen Actors' Guild, has launched a fund-raising campaign for a million dollars worth of medical supplies to send to the Marxist guerrillas in El Salvador.

Americans should not tolerate this kind of behavior. If Asner doesn't agree with U.S. policy, he is certainly free to speak out against it, write his congressmen, and send a Mail-Gram to the president.

Like Jane Fonda, however, Asner is crossing the line from merely disagreeing with his own government to actively supporting the enemies of freedom.

The guerrillas in El Salvador are openly supported by the Soviet Union, Fidel Castro's government, the Palestine Liberation Organization and the U.S. Communist Party. Those four organizations have never in their entire history supported anybody anywhere who was not Communist. No half-intelligent person could possibly believe the guerrillas in El Salvador are anything but Communist or at least Communist-controlled.

The Communists, of course, are peddling the same line of fertilizer they always peddle to gullible Americans: That the target government is nasty and corrupt and the guerrillas are just poor heroic peasants who desire freedom.

After hearing this line of bull and then seeing what the heroic peasants actually did once they got in power in Cuba, Vietnam, Cambodia, Laos and Nicaragua, you would think no American over six years old would fall for it. P.T. Barnum, however, said there was a sucker born every minute and unfortunately he was talking about America.

Asner is a long-time leftist and working hard to radicalize the Screen Actors' Guild. Apparently the Hollywood southpaw crowd has been so encouraged by the stupid public acceptance of Jane Fonda that they are crawling out of the woodwork and redoing Hollywood in pink and red.

Asner actively supported the air controllers' strike and maneuvered the Screen Actors' Guild into withdrawing an award they had planned to give to President Ronald Reagan, himself a former SAG president.

Asner, like Fonda, is cynically using his celebrityship and capitalist earnings to screw the very people and the very system which have elevated him from an anonymous nobody to a famous face.

When a congressional committee attempted to look into cocaine use among celebrities, Asner led the charge in screaming McCarthyism.

Well, if you let him and others get away with this, you deserve the fate you will receive if Asner and Fonda's friends ever gain control of this country — a labor camp or firing squad.

If you have any sense of self-preservation, you will actively oppose those who cross the line from honest dissent to active support of your enemies.

You can do this in Asner's case by writing CBS Television, 51 W. 52nd St., New York, N.Y., 10019, and telling them you intend to boycott the Lou Grant Show and its sponsors so long as Asner continues to appear on it.

Don't try to separate Asner's talent as an actor from his poison politics. He doesn't, but he's counting on you to be stupid enough to do it, just as millions have been stupid enough to support Jane Fonda, who was saved from an indictment for treason only by the absence of a declaration of war.

(c) 1982, Sun Belt Syndicate

TODAY IN HISTORY

Today is Tuesday, March 9, the 68th day of 1982. There are 297 days left in the year.

Today's highlight in history:

In 1661, Cardinal Mazarin died in France — and Louis XIV began personal rule.

On this date:

In 1566, David Rizzo — confidential secretary to Mary, Queen of Scots — was murdered.

In 1846, the Treaty of Lahore ended the first Sikh War in India, and Britain gained additional territory.

In 1980, U.S. government auditors concluded that a worldwide computer system built to warn the president of enemy attack was prone to break down under pressure.

Ten years ago: Clifford Irving's purported autobiography of billionaire Howard Hughes was officially discredited as Irving, his wife and his researcher were indicted on criminal charges.

Five years ago: About a dozen armed Hanafi Muslims invaded three buildings in downtown Washington, killing one person, and taking more than 100 people hostage.

One year ago: Convicted murderer Steven Judy was executed in Indiana's electric chair for the 1976 murders of a woman and her three children. Judy had refused to appeal his sentence.

Today's birthday: Mystery writer Mickey Spillane is 64.

Thought for today: Think wrongly, if you please, but in all cases think for yourself. — Gotthold Lessing, German dramatist (1729-1781).

The Country Parson

"Some folks like to expect disaster — it makes them feel better when it doesn't happen."

INSIDE REPORT:

Reagan quietly cracks down on frivolous travel abroad

WASHINGTON — President Reagan has quietly cracked down on frivolous travel abroad in costly government-owned airplanes by high- and middle-level bureaucrats. His personally-signed order was written with the help of national security adviser Wiliam P. Clark. It reminded touring bureaucrats that "such travel ... is in itself a part of our foreign policy" and must be "for specific reasons which are consistent with our overall national security policy," limited to "as small as possible" a number of officials.

Rowland Evans

Robert Novak

The crackdown is overdue. To police non-essential travel in the future, the president will insist that "with as much advance notice as possible," the itinerary, names of officials, objectives of the trip and list of "events, meetings and appearances" must be given to Clark for advance approval.

WHITE HOUSE HARDNOSE

As a sign of the political muscle it intends to wield in the 1982 campaign, the White House threatened to fire Thorne G. Auchter as head of the Occupational Safety and Health Administration (OSHA) unless he rescinded politically-embarrassing job reductions in Rhode Island.

Auchter's plan to downgrade OSHA's Providence office and remove more than half its employees was strenuously opposed by Republican senator John Chafee of Rhode Island, a long-time supporter of the controversial agency. Chafee was outraged. Reagan aides, no friends of OSHA, worried that the rebuff would undermine Chafee's prestige in his re-election bid this year in heavily-Democratic Rhode Island. In the eyes of the White House, that danger was magnified by the increase in OSHA staffing in neighboring Massachusetts, where Sen. Edward M. Kennedy also faces re-election this year.

Auchter refused to change his plans. His boss, Secretary of Labor Raymond Donovan, refused to intervene. It was then that presidential aides told Auchter, a building contractor from Jacksonville, Fla., who is new to politics, that he would be fired unless plans were changed. Auchter promptly restored Rhode Island's OSHA contingent.

NIXON'S ADVICE

Former president Richard M. Nixon has passed this advice to the White House: Send out both Vice President George Bush and Rep. Jack Kemp on nationwide barnstorming tours as twin — and competing — Republican point men for the 1982 campaign.

It is a typically-Nixonian solution to the lack of a Republican tough guy to scourge the Democrats this year, in the mold of Vice President Spiro T. Agnew in 1970 and Vice President Richard M. Nixon in the 1950s. Bush is a "good guy," clearly not cut out for hatchetman.

So, Nixon told a presidential aide, why not use Kemp (another "good guy") and Bush, potential future rivals for the Republican presidential nomination? The news media could be counted on to join in the contest of determining which one did the best job.

SEEKING A SENATOR

New York state Republican leaders are talking about ex-Treasury secretary William Simon and present Housing and Urban Development secretary Samuel Pierce as possible recruits to take on Democratic senator Daniel Patrick Moynihan this year.

Simon, a New Jersey resident though his office is in Manhattan, is being boosted by Nassau County Chairman Joe Margiotta. Other Reublican leaders may ask the White House to prevail on Pierce, a prominent New York City lawyer, to come home and run against Moynihan.

Both Simon and Pierce (who is black) are longshots. The talk about them reflects growing concern in Republican circles. State GOP Chairman George Clark has privately given up trying to talk businessman Lewis Lehrman into running for senator instead of governor. Clark grumbles that the White House and Senate give much lip service to pushing Lehrman into the Senate race but have yet to lift a finger toward that end.

NO HOSTAGE SENATOR

National Republican political operatives have lost interest in recruiting diplomat Bruce Laingen, senior official among the American hostages in Iran, for Senate candidate in Maryland.

"He's just too diffident," one well-placed GOP tactician told us. "Diffidence may be admirable in some fields, but not for a political candidate." The complaint is that Laingen for months had every opportunity to pin down the Republican nomination by announcing his candidacy, but instead has professed self-doubt and displayed timidity.

A footnote: The principal announced candidate against liberal Democratic senator Paul Sarbanes is Lawrence Hogan, controversial county executive in suburban Prince Georges County, adjoining Washington. Hogan trails Sarbanes but is considered a possible winner because of support, shown in the polls, from conservatives, blue-collar workers and — surprisingly — blacks.

(c) 1982, Field Enterprises, Inc.

the small society

Guatemalan opposition calls rally

GUATEMALA CITY (AP) — With the government's military candidate for president leading by 46,000 votes, two of his civilian opponents called on the public to demonstrate today in Guatemala City's main square to support their charges of vote fraud.

Gen. Angel Anibal Guevara held his lead all day Monday but apparently was not going to get the majority needed for election. The outgoing congress then will decide between the two top candidates, and since it is dominated by the rightist government coalition, Guevara's election appeared certain.

With 578 of 889 polling places reporting, the former defense minister had 176,825 votes, or 37.4 percent, the Electoral Council reported.

Mario Sandoval Alarcon of the ultra-rightist National Liberation Movement was second with 130,043 votes, Alejandro Maldonado Aguirre of the center-right Christian Democratic-National Renovator coalition had 117,544, and Gustavo Anzueto Vielman of the Authentic Nationalist Center was a distant fourth with 48,196.

Sandoval Alarcon and Maldonado Aguirre held a news conference Monday night to air their charges that the voting Sunday was rigged by the military-dominated government. They demanded a new election within 60 days and called on the public to support them with a demonstration late this afternoon.

"We together represent the majority of the Guatemalan people," Leonel Sisniega Otero, Sandoval Alarcon's vice presidential candidate.

He said they expected Anzueto Vielman to join them in their protest.

Guevara, supported by the Institutional Democratic Party that has ruled Guatemala since 1970, the Revolutionary Party and the National Unity Party, said the charges of fraud were the usual complaints of losers.

"Those who lose always speak of fraud ... if they have proof let them present it," he said.

Besides choosing a successor to President Gen. Fernando Romeo Lucas Garcia, who was barred by the constitution from re-election, the voters also balloted for the vice president, 66 members of congress to take office July 1 and municipal officials. No returns from those races were available yet.

It was believed fewer than 1 million of the 2.3 million eligible voters cast their ballots, but there was no indication of the voter turnout.

The leftists boycotted the election, saying their candidates would be killed by right-wing death squads and the voting was a rigged farce to provide a facade of support for the government.

The United States indicated a clean election could influence the resumption of arms aid to the government, which was suspended in 1977 because of the country's human rights record. Church and human rights groups estimate that 300 people a month were killed in 1981 in left-right political violence, and 500 in January 1982.

Hatfield says he prefers talking

By BARRY SCHWEID
Associated Press Writer

WASHINGTON (AP) — A powerful Senate Republican says he will try to block all U.S. military aid to El Salvador unless there is a "good-faith" effort to negotiate an end to the conflict in the Central American country.

The challenge comes from Mark Hatfield of Oregon who, as chairman of the Senate Appropriations Committee, is in a pivotal position to interrupt administration support for the junta in San Salvador.

Hatfield, who takes a skeptical view of weapons sales everywhere, said, "I am trying to avoid unnecessary bloodshed. I am also trying to avoid handing El Salvador over to (Cuban President) Fidel Castro."

Aides said Hatfield would make his move on the Senate floor and also in the Appropriations Committee, which is considering the administration's request for $100 million in military aid for El Salvador for the fiscal year beginning Oct. 1.

"For every gun, helicopter or transport vehicle we send to El Salvador, the insurgents gain another sympathizer," the senator said in a statement Monday night.

Earlier Monday, five House Democrats introduced legislation to prohibit all further military aid to El Salvador and to force withdrawal of U.S. military advisers there.

And in the Senate, Democratic Leader Robert Byrd of West Virginia introduced legislation to require the president to obtain specific authorization from Congress before sending any U.S. combat forces to El Salvador.

G. MURTHY GOLLAPUDI, M.S., F.A.C.P.
Diplomate American Boards of Internal Medicine
Endocrinology and Metabolism
Announces The Opening of his office
February 15, 1982
For The Practice of Medicine
Specializing in Endocrinology
and Metabolism
2203 W. Tennessee
Midland, Texas 79701
Offices Hours by Appointment
(915) 563-2548

Libyan president meeting Habib

BEIRUT, Lebanon (AP) — U.S. special envoy Philip C. Habib met for 90 minutes today with President Elias Sarkis in another attempt to head off fighting between Israel and the Palestinians of southern Lebanon.

Habib flew to Lebanon from Israel. As is his practice, he said nothing about the progress of his mission.

Lebanon's state radio said the American troubleshooter will later confer with Prime Minister Shafik Wazzan and Foreign Minister Fuad Butros.

Israeli officials said Monday that Habib appeared confident that there would not be an outbreak of fighting between Israel and the Palestinians, and felt that his mission had been accomplished.

Last July, Habib helped mediate a truce to end two weeks of cross-border fighting between Israel and the guerrillas of the Palestine Liberation Organization. The two sides have been accusing each other of planning renewed attacks, and Habib came on his fifth Mideast shuttle in a year to pacify the situation.

Habib has traveled to Saudi Arabia, Jordan, Syria and Egypt and has made several stops in Israel and Lebanon on his latest tour.

Secret Solidarity meeting revealed

WARSAW, Poland (AP) — Solidarity leaders still at large met secretly and called for passive resistance to martial law but offered to negotiate with the Communist government if it allows Lech Walesa and other interned union leaders to join the talks.

Sources whose previous reports have been accurate said the clandestine meeting last week was attended by the few members of the independent union's 107-member national commission who have not been interned.

The sources refused to disclose the exact date of the meeting, its site or the roster of participants. They revealed what was discussed on condition they remain anonymous to protect their safety.

Most Solidarity activists have been interned since Premier Gen. Wojciech Jaruzelski declared martial law and suspended the union on Dec. 13.

Justice Minister Sylwester Zawadzki told a news conference Monday that 245 Poles have been sentenced to prison for organizing or leading strikes since the military crackdown.

He also indicated that Walesa might not be allowed to attend the christening of his new daughter on March 21 in Gdansk. Walesa's wife, Danuta, told reporters last week he would be there.

Martial law regulations "do not anticipate christenings or other family events like that," the justice minister said in reply to reporters' questions. "People interned may be released only in cases of death among closest relatives."

Zawadzki told reporters that 3,953 people currently are interned at 25 detention centers.

In other developments:

—The official news agency PAP said Czechoslovak border guards shot and wounded a Pole who was trying to sneak over the border into Czechoslovakia. The report did not identify the victim but said there has been an increase of Polish teenagers trying to get to Austria and the West through Czechoslovakia.

Buying or Selling Gold or Silver& Lock in up-to-the-minute market prices by phone on any coins or bullion. Call West Texas' largest precious metals brokers collect at:
(806) 762-8002
Banking references upon request.
MARS GOLD & SILVER Inc.
1001 MAIN STREET, SUITE 101
LUBBOCK TEXAS 79401
(806) 762-8002

Beneficial.
The other tax service.
We know 500 ways to reduce taxes.
And help you get your share of the new tax cuts.
This year, switch to Beneficial Income Tax Service. Our Full Deductions Checklist shows more than 500 deductions, credits and exclusions provided by IRS. Beneficial tax preparers dig for every break you're entitled to and check for the new tax cuts, too.
No appointment necessary.
Come in for your free Full Deductions Checklist.
Beneficial Income Tax Service™
3304 W. Illinois 694-9639

© 1982 R.J. REYNOLDS TOBACCO COMPANY
LIGHTS: 8 mg. "tar", 0.7 mg. nicotine av. per cigarette, FTC Report DEC. '81; LIGHTS HARD PACK: 8 mg. "tar", 0.7 mg. nicotine av. per cigarette by FTC method.
CAMEL
Where a man belongs.

Camel Lights.
Low tar. Camel taste.

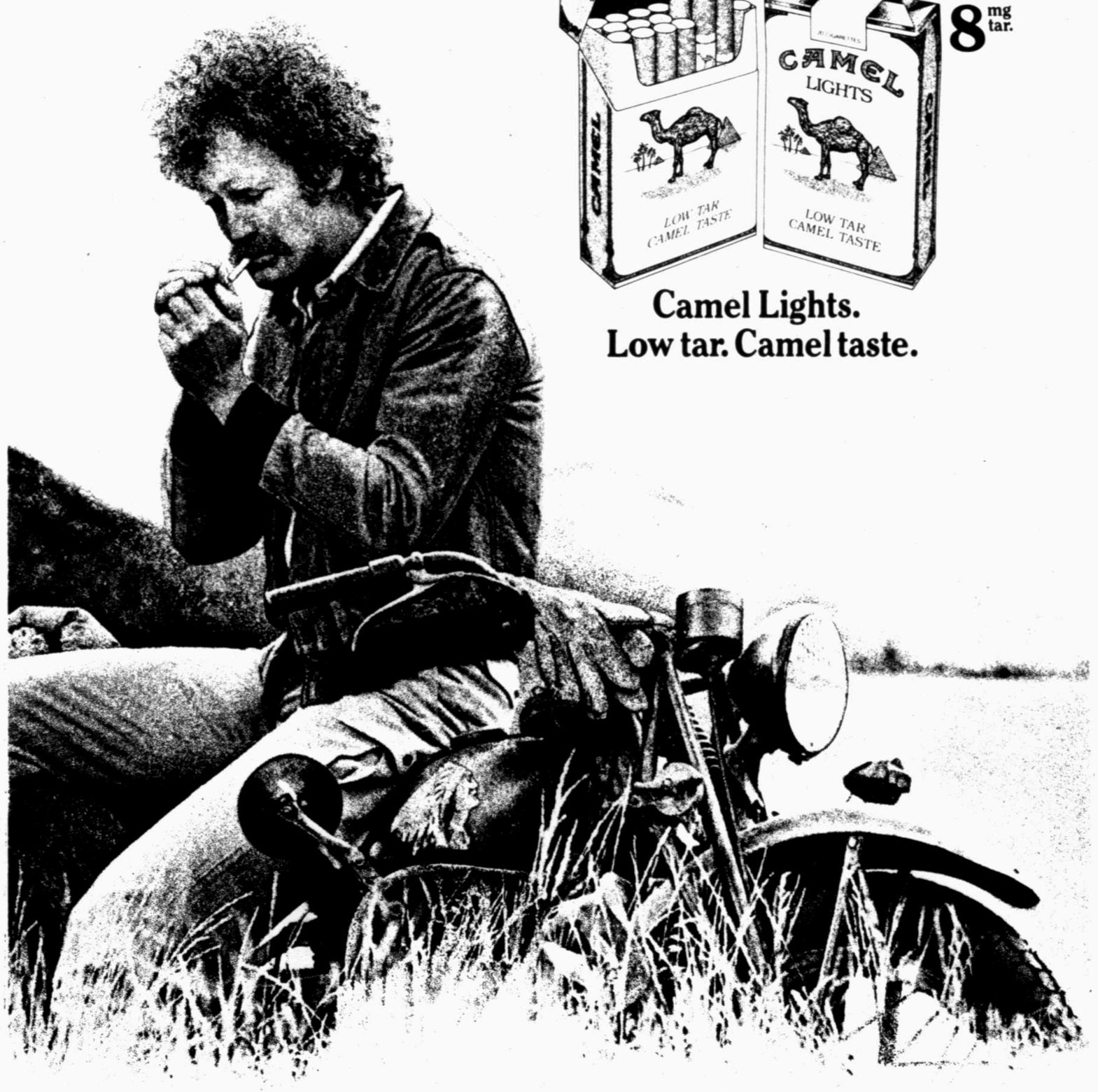

Warning: The Surgeon General Has Determined That Cigarette Smoking Is Dangerous to Your Health.

Commissioners deny request for TV cable franchise, deals with varied other issues

By ED TODD
Staff Writer

A television cable company was shocked into the reality of free enterprise on Monday in a Midland County Commissioners' Court meeting, a former commissioner was lauded for his library support, a plat was approved in burgeoning Midland County, and a group of landmen were allowed to party at the Midland County Exhibit Building.

Dust Bowl TV Cable Co. was thwarted in its attempt to get a franchise to string TV cable on utility poles in the Greenwood area.

"There's definite need for it out there," William L. Berry, who was representing Dust Bowl, told the commissioners. "We'd like to get a franchise."

County Judge Bill Ahders said that wasn't likely.

"We can't give franchises...by law," the judge said.

"There's no way," allowed Commissioner Win Brown, "to keep competition out; you're just going to have to work harder than they (other cable companies) do."

On a more elevated plane, the commissioners adopted a resolution praising Charles Fredrick Henderson, a commissioner in the mid-1950s, as "The first Friend of the Library" and for support of the Midland County Public Library, which was built in 1957.

Henderson, a geologist and independent oil operator, died at age 69 last January.

The resolution was submitted by Joan Baskin, chairman of the library's Advisory Board.

"Mr. Henderson was instrumental in organizing not only the Friends of the Library, but also the Advisory Board, itself," he resolution reads. "The present library owes its very existence to his efforts and determination. His vision, coupled with his optimistic enthusiasm, gave Midland County Library direction and set the standard that the County is pledged to maintain."

In an unrelated matter, the commissioners approved Longview Estates plat north of Midland Regional Airport. "We're going to be asking for drainage set-up here," said Commissioner Win Brown. "We don't want to drop the water off here and create a problem somewhere down the road. We're trying to make sure that one developer doesn't infringe on another."

The commissioners also granted Kline Boyd's request that the Permian Basin Landmen's Association be allowed to rent the Midland County Exhibit Building May 7 for a barbecue and dance for about 400 landmen and guests.

"It's a rowdy bunch," joshed Brown.

"I don't know that I should make a motion or renege," he said, "since I'm a landman and am a member of the association."

The court likewise gave Sarah Carreon permission to rent the building on Aug. 28 for a wedding dance.

The court granted a request by the city of Midland to use the county's voting machines April 3 in the joint city-school election.

DR. NEIL SOLOMON

Effects vs. effectiveness

Dear Dr. Solomon: I was discussing the use of birth control pills with my doctor, and she listed all the possible side effects and the arguments for and against using the pill. When I left her office, I was more confused than ever. If the pill can cause so many bad things, why do so many women continue to use it? — Francie, Duluth, Minn.

Dear Francie: Despite the controversy surrounding them, oral contraceptives continue to be used because they are probably the most effective form of birth control. Their failure rate is about two percent per year.

According to Dr. Ronald L. Young, of the Baylor College of Medicine in Houston, an average of 3.7 women per 100,000 die each year as a result of using the pill. Most of these deaths are due to coronary vascular disease in women over 35 years of age. However, this figure compares with an overall maternal death rate of 20.6 women per 100,000.

Dr. Young believes that oral contraceptives will probably continue to be the best form of birth control in the United States for several decades.

Dear Dr. Solomon: My son wants to try out for varsity sports in high school. Ordinarily, I'd be all for it, but he has diabetes. Would playing on a school team be harmful for him? — Ralph, Rye, N.Y.

Dear Ralph: Assuming your son is in otherwise good heatlh, participating in sports may actually do him a great deal of good. Since this is a very individual matter, however, I suggest that both of you discuss the subject with his physician to determine if there are any limitations on such activity.

Some children benefit from participation in organized athletics by achieving better control of their diabetes and decreasing their need for insulin. In addition, the psychological benefits associated with taking part in school athletics can be tremendously important.

Dr. Thomas Shaffer, chairman of the American Academy of Pediatrics Sports Medicine Committee, emphasizes that patients must be individualized — each has different requirements and different limits. But, he adds, there is no question that exercise is beneficial for most diabetics.

Dear Dr. Solomon: My daughter went to her doctor because she wasn't feeling well. Was she surprised when he told her that she's pregnant. She doesn't know how long she's been pregnant but the doctor says he can tell with ultrasound. Will you explain how this works. — Mrs. D.L., Nashville, Tenn.

Dear Mrs. L.: There are a number of ways that ultrasound can be used to determine the age of the fetus. One way is to measure the length of the femur, or thigh bone. Head and kidney circumferences may also prove helpful in determining gestational age. Recent improvements in ultrasound equipment and techniques make it possible not only to determine the age of the fetus, but to estimate body weight as well.

(If you have a medical question, write to Neil Solomon, M.D., 1726 Reisterstown Road, Baltimore, Md. 21208. Dr. Solomon cannot give personal replies but will answer as many questions as possible in his column.)

Childhood intervention grant given to mental health centers

Austin Bureau

AUSTIN — The Texas Department of Health has awarded Permian Basin Community Centers for Mental Health-Mental Retardation, Midland, a $71,925 grant to administer early childhood intervention services for young children with handicapping conditions.

The grant was one of 47 grants totaling $3.1 million that were awarded to local organizations for the first year of a new Early Childhood Prevention Program.

The grants were made with funds appropriated under Senate Bill 630, which directs the health department and other agencies to locate and provide treatment for children from birth to age 3 who have handicapping conditions or are developmentally delayed.

The program is aimed at preventing long-term handicapping conditions. It is administered by the health department, but directed cooperatively by TDH, the Texas Department of Mental Health-Mental Retardation, Texas Department of Human Resources and the Texas Education Agency.

An ECI council, composed of representatives of each of the grantees and a public member appointed by the governor, will direct the program activities.

The grants will fund operation of the local programs from March 1 to Aug. 31. Second-year funding will begin Sept. 1, with grant applications due this summer.

Interferon may fight herpes

ATLANTA (AP) — Researchers may be able to use interferon to produce a treatment and vaccine for both oral and genital herpes, a scientist says.

Saul Kit, head of the Division of Biochemical Virology at Baylor College of Medicine, said Monday that animal experiments by his Houston research team have shown that the drug interferon may be useful in treating herpes.

In addition, "hybrid viruses" created by "genetic engineering" techniques may provide a vaccine to prevent the disease, he said.

RABBIT DIESEL
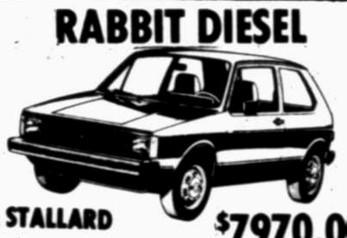
BILL STALLARD
Volkswagen-Audi
2543 E. 8th., Odessa
563-1673
$7970.00
With Air Conditioning
Full Carpet-Velour And More

If you're good you're kelly
KELLY SERVICES
EOE/M/F/H
682-9748

underglows® pettileg from vanity fair...
A new addition to the satin-gleaming Glisanda Underglows collection...the pert, pretty pettileg that's just right under pants and culottes in a 20'' or 24'' length. $10.
GRAMMER-MURPHEY

of antron III glisanda® in cappuccino coloring...

Build for your future...
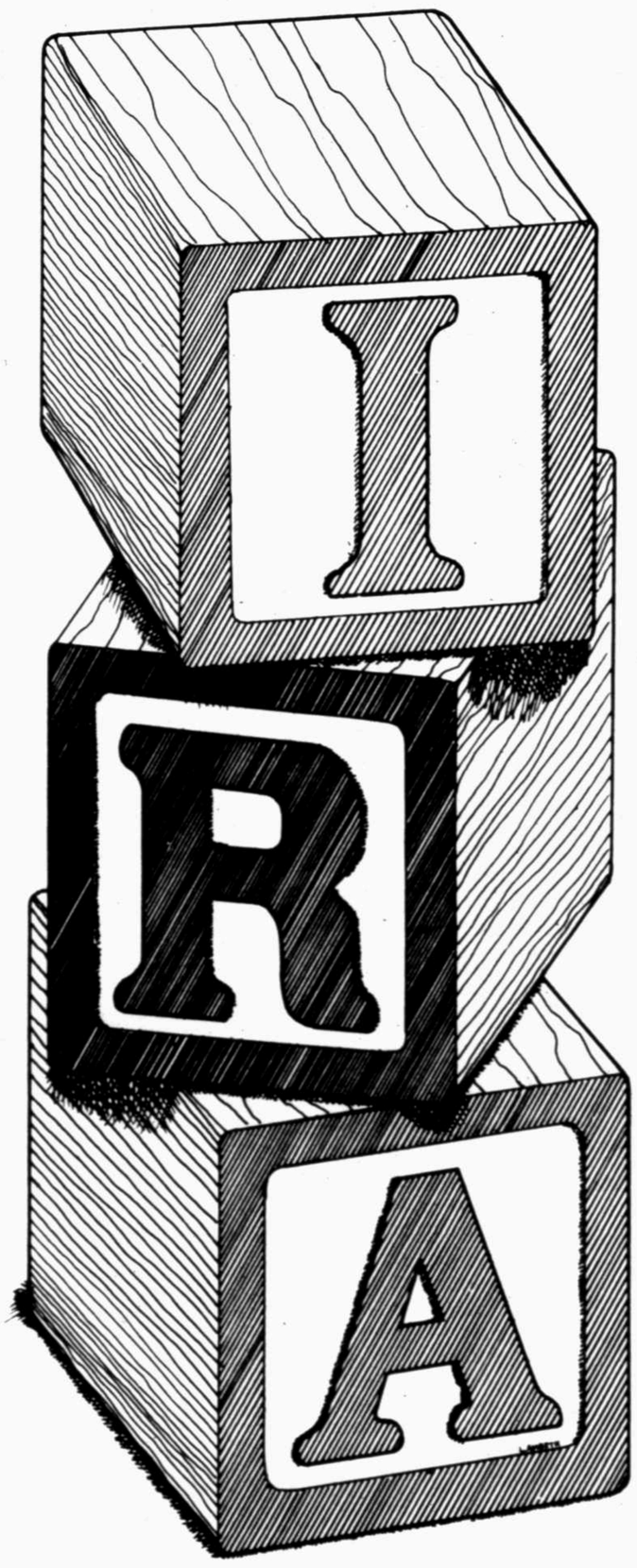
Individual Retirement Accounts at the First National Bank of Midland earn the 6-Month Money Market CD rate plus .25%, **compounded daily** and FDIC insured!
Begin building resources for your own retirement. Contact our Personal Services Department in the first floor lobby.
FIRST NATIONAL BANK OF MIDLAND
Member FDIC
Your Resource Bank

around town

...Parents Without Partners Inc. will meet Thursday at 7:30 p.m.

"Grab the folks and come skating at Super Roll-A-Rena, 3920 W. Wall," said a group spokesman. Admission is $2.50 or $7 per family...

...**AN ORGANIZATIONAL MEETING** of the Permian Basin Chess Club will be at 7 p.m. March 22 at the University of Texas of the Permian Basin Devonian Room.

Chess players of all levels are invited to attend...

...**SOCIETY OF PETROLEUM ENGINEERS** will hold its monthly meeting at Odessa Country Club Wednesday at 11:30 a.m.

Speaker will be Robert Treadway from Amoco. Topic is "Fiberglass Sucker Rod: A Futuristic Solution to Today's Problems." Cost will be $10 a person...

...**MRS. BILL SCOTT** of Austin will present a review, "America, I Love You" for members and guests of En Amie Review Club.

Mrs. Scott has won several awards for this review. The date for this review Wednesday at the Woman's Club at noon...

...**BANDOLIER CLUB** at Lee High School will meet today at 7:30 p.m. in the band hall...

...**MIDLAND GENEALOGICAL SOCIETY** members will hear Ruth Hord speak on "Researching Ancestors Who Lived During the Civil War" at 7:30 p.m. Thursday.

The club meets in the Community Room of Commercial Bank and Trust Co.

Mrs. Hord, who does scholarly research, will give clues that escape most genealogists. Ruth and her husband have given a slade program in 1977 to the Society on "Lt. Robb, CSA, from Santa Fe to Fort Lancaster, 1862", which was a fascinating account of a prisoner of war who was captured at the Bttle of Glorietta Pass, east of Santa Fe.

Plans will be announced for the spring genealogical seminar to be led by Mildred Olive, charter member of the group.

It will be held at Midland Woman's Club in Hogan Park April 17. Speakers featured will be Leigh Cerboska and Marvin Wigley.

New officers for the year will be elected...

...**KEVIN D. McCARTER** was elected rush chairman of Tau Chi chapter of Phi Gamma Delta fraternity at Texas Christian University. McCarter is a junior majoring in psychology...

...**JOAN WEIR**, Early Childhood Development coordinator of First United Methodist Church, will speak to the Effective Parenting Group of the American Association of University Women at 9:30 a.m. Thursday.

The meeting will be at Grace Presbyterian Church, 2801 N. Garfield. For more information, call 682-9648 or 694-2244...

...**MIDLAND BRANCH** of American Association of University Women is searching for women who wish to continue their own intellectual growth and to effect positive changes in the community.

Women college graduates with these aspirations are eligible for AAUW membership.

AAUW, founded in 1882, is a national network of 190,000 women university graduates of all ages occupations and academic backgrounds. The local branch holds regular monthly meetings from September through May, but days may vary. Some night meetings are also held.

For more information, call Mrs. Ted Noel, president, at 682-0625 or Mrs. Robert Southerland, second vice president-membership, at 694-0258...

...**ELCOR WIVES CLUB** will meet for a coffee and election of new officers in the home of Mrs. Jerry Dunn at 10 a.m. Friday.

The group will meet at 3911 Northfield Court. For reservations and information, call 694-5759...

...**DAVID GEORGE AXMANN**, 3107 Gulf St., was graduated with honors and received a bachelor of arts degree following the fall semester at UT-Austin.

...**OFFICIALS REPRESENTING** Texas Military Institute of San Antonio will be in Midland Thursday and Friday on their annual visit to meet with area school alumni, friends and prospective candidates for the coming fall term.

Along with a question and answer session, a film presentation will be made of the school at the Thursday meeting at the Midland Petroleum Club. Meeting time is at 7:30 p.m. Refreshments will be served.

Attending from TMI will be the Rev. Canon A. Nelson Daunt, president of the Institute; Mrs. Daunt, Terry Miller, director of admissions, and Midland students Jeff Young, Andy Driver and Bill Crocker.

Persons interested in more information about TMI may contact P. D. Peterson at the Trinity school. He will arrange for a conference with school officials after the Thursday meeting or at Trinity Friday morning...

Involved in the 90 Club's exercises class are, from left, Alice McFarland, Elsie Stephenson, John Bussey and Lena Mae Wyatt. Jo McGill is auxiliary chairman of the exercise class.

Staff photo by Cody Bell

Senior citizens stay active through the 90 Club

The spark of life never had clearer meaning or a brighter outlook than it does through the members of the 90 Club at Trinity Towers, a residential retirement center.

Composed of active, healthy senior citizens who must be at least 90 years of age, the club's 19 active members do charitable community work, take picnics, attend symphony concerts, conduct regular monthly meetings and a long list of other activities.

The club's president, Elsie Stephenson, attributes all this vitality to friendship. "I know other people need me. We all love each other and live our daily lives in closeness with each other."

Activities director, Leona Armentrout, works hardest at keeping up with the club. "I really don't decide anything for them. They meet, make their plans and call on me to help arrange activites."

Among Trinity Towers' 174 residents, there is a certain prestige to membership in the 90 Club. "We have one 89-year-old who attempted to join the club prematurely, but we couldn't let that happen," one club member quipped.

The club's members range in age from 90 to 101 years and count among their number former school teachers, engineers, homemakers, artists and farmers. Each continues his or her personal interests and talents in the club's on-going work.

One person who recently became eligible for membership is Lena Mae Wyatt who has an active tutoring schedule helping high school students learn to handle various types of mathematics. "I taught school for 50 years and thought I would retire. But in a community the size of Midland, you are too well-known to retire. So, when a parent I taught as a student asks me to help their child with math, what can I say?"

The 90 Club is the largest and most active of its kind in the nation, according to William Saxton, executive director of Trinity Towers and current president of the Texas Association of Housing for the Aged (TAHA).

"Clubs such as ours are not uncommon in residential retirement centers," Saxton explained. "But this one's current active membership is unusual." The median age at Trinity Towers is now 83 years, with a long list of potential 90 Club members.

Members include Mr. and Mrs. Rolla Trumbo, Olive Wheelis, Elsie Stephenson, Lula Martin, Velma Haag, Nena Daniel, Julie LaRoche, Alice McFarland, Eula Echols, Margaret Snow, John Bussey, Jim Neely, Anni Kate Gilbert, Mary Ungerman, Effie Broussard, Alma Chambers, Lena Mae Wyatt and Margaret Gaines.

HINTS FROM HELOISE

Cleaning stainless steel sinks

DEAR HELOISE:

What cleanser do you use to clean stainless steel sinks? I have used regular powdered cleansers and the sink sparkles for awhile — until the faucet is turned on — then it looks as if I hadn't even cleaned it. So, I have to use the cleanser again.

There has to be a better way! — Mrs. B.

+ + +

According to a leading manufacturer of stainless steel, the secret of keeping your sink bright as new is to wipe the water off with a dry cloth after each use, then you won't need to use the cleanser each time.

When the sink does need cleaning, use a mild liquid detergent, a solution of ammonia and water, or baking soda instead of a regular powdered cleanser. Vinegar also helps to remove water spots. Follow with a thorough rinsing, then dry with a soft cloth.

Gritty, strong, powdered abrasives will mar the finish of your stainless steel sink, so are not recommended for use.

To help minimize streaking, spotting and fingerprints, rub the surface with a cloth dampened with a small amount of mineral or baby oil after cleaning.

As I said in the beginning, the real secret of keeping these sinks presentable is to take a moment after each use (and really, that's all it takes) to wipe off any moisture residue with a soft, dry cloth. A small amount of trouble, perhaps, but it really pays off, appearancewise and carewise, in the long run. — Heloise

SEE-THROUGH

Dear Heloise: I store laces, bias tape, rickrack, etc., in clear plastic shoe boxes so I can see the contents without having to dig through each one.

They stack neatly on shelves in my sewing room. — Grace Brown

BACKWARD TOP

Dear Heloise: I have several turtleneck knit tops which have shrunk. They all have back zippers. They are too tight and uncomfortable to wear when zipped.

One day, I turned one of the tops around and put it on so the back was in the front. I was able to leave the zipper open at the throat and could get some wear out of it. — G.B.

HINTS FROM HIM

Dear Heloise: Want to make your home a more pleasant-smelling abode?

I'm an older male living alone and have the bad habit of smoking. I don't notice the odor until I return to my apartment.

I had a terrific idea the other evening... I used one of the fabric softener sheets made for dryers as a room deodorizer, tucking one edge inside the vent which supplies the warm air from my furnace.

Surprisingly enough, as the heat comes on, the pleasant aroma permeates the area and, after the furnace goes off, the fresh smell remains for quite some time. — Claude A. Hawk

Don't hoard a great hint. Do send it to Heloise, P.O. Box 32000, San Antonio, TX 78216. She can't answer your letter personally but will feature the best tips received in her column.

DEAR ABBY

Boy's 'sole' parent acts like a heel

By ABIGAIL VAN BUREN

DEAR ABBY: My son, who lives in another state with his father and stepmother, is graduating from high school in June. As the valedictorian of his class, he will be giving a speech. I raised this boy until he was 9, and we have always had a very good relationship. Naturally I am very proud of him and was looking forward to attending his graduation.

A few days ago I received a letter from my ex-husband requesting that I stay away from our son's graduation. He said, and I quote: "My wife and I want to be seen as the boy's sole parents."

Now I don't know what to do. I consider myself very much a part of my son's life. I see him as often as I can and have even agreed to pay for most of his college education. I am deeply hurt by my ex-husband's request that I stay away. What do you make of this, and what should I do? — LEFT OUT

DEAR LEFT OUT: I think your husband is out of line to ask you to stay away. If, as you state, you and your son have a good relationship, and HE wants you to attend his graduation, go! You have every right to be there.

DEAR ABBY: "Perplexed" asked why nobody wants to use those pretty little guest towels people have in their homes. She said, "People choose to dry their hands on toilet paper, the bath towel, bath mats, and even curtains, leaving the guest towels untouched."

I solved that problem over 30 years ago when I wrote the enclosed verse, framed it, and hung it above my guest towels. — MABEL CRADDOCK, VENTURA, CALIF.

A GUEST TOWEL SPEAKS

Please use me, Guest;
Don't hesitate.
Don't turn your back
Or vacillate.
Don't dry your hands
On petticoat,
On handkerchief,
Or redingote.
I'm here to use;
I'm made for drying.
Just hanging here
Gets very tiring.

DEAR ABBY: You are so right when you say the reason so few people use those pretty little guest towels probably has something to do with the guests' early training. ("Save the guest towels for company.")

Years ago, my "new" husband and I went to La Jolla to visit his daughter and her family. We were ushered, complete with luggage, into the master bedroom. Hot on our heels was his 4-year-old grandchild who said emphatically, "Don't use the towels in the bathroom — we've got company coming!"

(Everybody needs friends. For some practical tips on how to be popular, get Abby's Popularity booklet. Send $1 plus a long, self-addressed, stamped (37 cents) envelope to Abby, P.O. Box 38923, Hollywood, Calif. 90038.)

Boiling under

NEW YORK (AP) — Enough energy to meet the electricity needs of Cleveland, Ohio, for nine years could be saved by six of the nation's largest energy-using industries by improving the efficiency of their industrial boilers, a recent study indicates.

The annual savings projected by the Honeywell Energy Management Information Center could equal 30 million barrels of imported oil annually, enough to heat 1.1 million American homes during that period. Fuel costs for the six industries can be significantly reduced by installing sensors and micro-processor controls for existing industrial boilers, according to the report.

The study shows the chemical industry could save $272.3 million; pulp and paper, $258.3 million; petroleum, $179 million; food processing, $152.2 million; primary metals, $58.3 million, and textiles, $27.6 million.

WATCH SALE
This Week Only
40% reduction
Combined inventory of Odessa and Midland at Midland Store Only-Ladies and Mens
Sam L. Majors
Fine Jewelers For IV Generations
MEMBER AMERICAN GEM SOCIETY
Midland Hilton

Bring Your Friends and
"WALK INTO SPRING WITH SWARTZ"
Midland Woman's Club
Hogan Park
FRIDAY, MARCH 12, 1982
STYLE SHOW LUNCHEON—11:30 to 2:00
$8.00 per person
Models showing Fashions continuously-beautiful music
DOOR PRIZE FROM Swartz
Midland Woman's Club Food Prizes-Drawing each half hour
Reservations appreciated but not necessary-call 684-6811

HEAR NORA LAM

...tell her miraculous deliverance from a Communist firing squad and the ministry God has given her among the Chinese people.

With only three minutes to live, Nora stood, blindfolded, before a firing squad of eight men. She heard the death countdown begin. Looking up to Jesus she prayed, and waited for the bullets to hit. But none did! God sent a blinding light about her, and those who intended to destroy her stood back in fright.

FRI. & SAT., MARCH 12th & 13th
HOLIDAY
U.S. 80 WEST AT MIDLAND DR.
MIDLAND, 7:30pm
FREE ADMISSION
Nora will also pray for those with physical and spiritual needs.

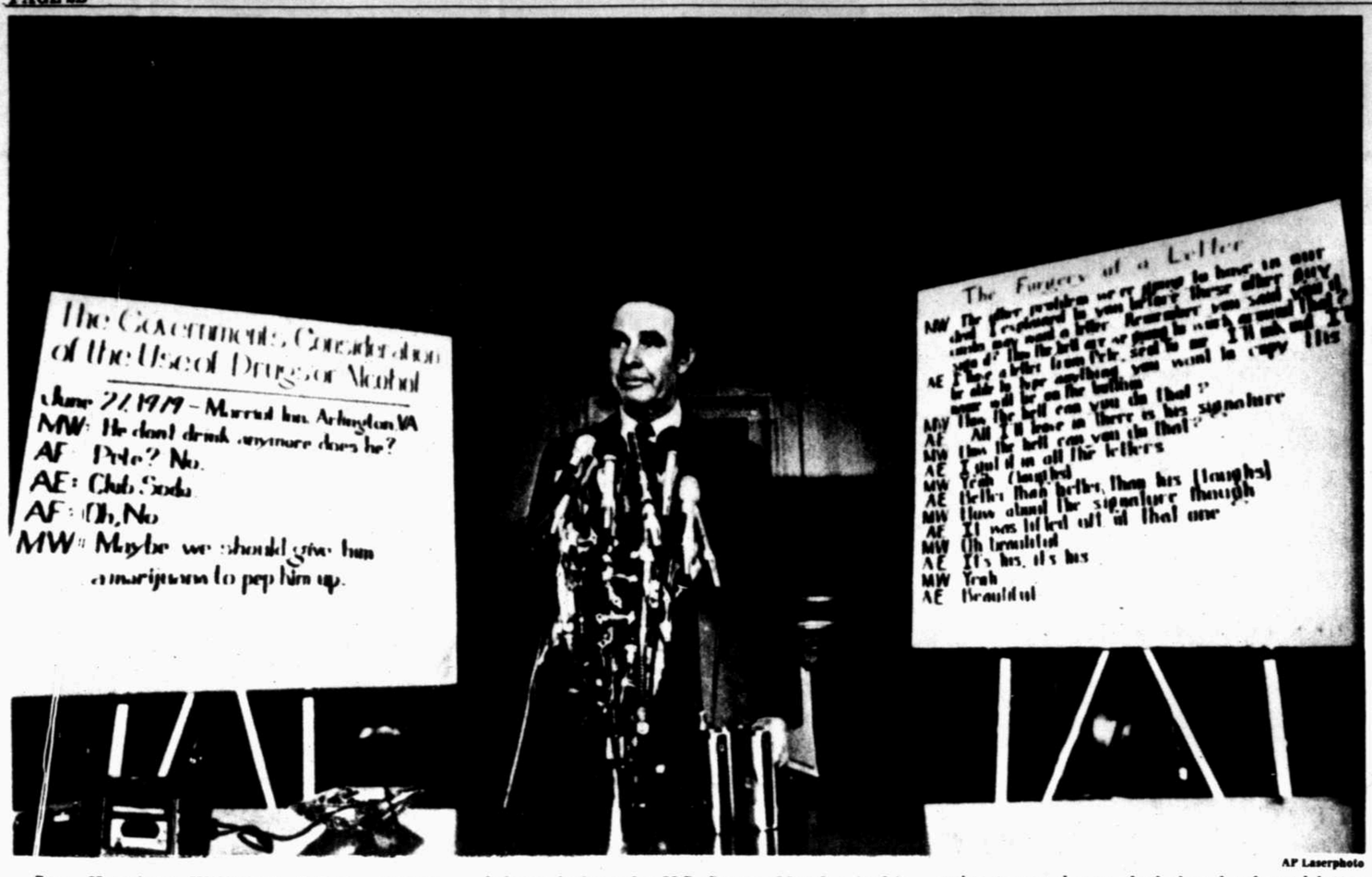

AP Laserphoto

Sen. Harrison Williams, D-N.J., stands between several charts that he will use in his defense before the U.S. Senate Monday in his expulsion hearing. Williams stated the FBI was going to use drugs, alcohol and a forged letter to help in their case against him.

Compromise on budget expected to take time

WASHINGTON (AP) — Senate GOP leaders are considering an array of proposals to modify President Reagan's red-ink-plagued 1983 budget that reportedly includes "every conceivable notion" of how to cut the deficit.

Congressional and White House officials, however, were not expecting an agreement on a compromise spending plan would be reached during Reagan's meeting today with all 53 of his fellow Republicans in the Senate.

The administration's latest projected deficit for fiscal 1983, which begins Oct. 1, totals $96.4 billion. But worried Republicans and Democrats alike are citing Congressional Budget Office figures predicting a $120 billion deficit next year and even larger ones in future years.

According to GOP sources, who asked to remain anonymous, Senate Majority Leader Howard H. Baker of Tennessee and other key Senate Republicans were reviewing a 12-page list of possible budget changes — a list one said consists of "every conceivable notion of everything that's come up in anyone's head."

Possible changes in Social Security and a reduction in defense spending were among those proposals.

And Kansas Republican Bob Dole, chairman of the Senate Finance Committee, told reporters the list also includes eliminating the personal income tax cut scheduled to take effect in 1983, and substituting a provision to lower tax rates each year as inflation rises.

BUT REAGAN, WHOSE visit to the Senate was described by a spokesman as a "friendly neighborly gesture," had shown little willingness to accept changes in either the tax cut legislation approved last year or his proposed Pentagon buildup.

The Senate, meanwhile, continued its debate over the fate of Sen. Harrison A. Williams Jr. following the New Jersey Democrat's appeal on Monday not to be expelled.

Williams implored his Senate colleagues to let him retain his office despite "this turmoil, this torture and this ordeal," that his Abscam conviction has caused.

The 62-year-old Williams, found guilty last year by a federal court of conspiracy and bribery in connection with the FBI's Abscam investigation, declared again that he was framed. He is appealing his conviction.

Williams' defenders were hoping to persuade the Senate to censure him instead of expelling him — but his critics maintained he should be ousted because it is his conduct which is at issue, not that of the FBI.

In other congressional business Monday:

—Five Democratic House members introduced legislation to restrict U.S. aid to El Salvador. Republican Sen. Mark O. Hatfield of Oregon also introduced such a proposal, as did Senate Democratic leader Robert C. Byrd of West Virginia.

Hatfield also announced plans to try to halt all U.S. military aid to El Salvador unless its government makes a good-faith effort to negotiate with the leftist opposition or President Reagan can certify the rebels refused to negotiate.

—A study commissioned by the Senate Rules Committee recommended a major rewrite of presidential campaign financing legislation, saying that current election laws have failed to limit campaign spending.

—Agriculture Secretary John Block told the House Education and Labor Committee that the Reagan administration's increase in school lunch prices is not the only reason for the 13 percent decline in the number of children eating the meals. "To tell you the truth, I just think there are more children who just want to eat at McDonald's," he said.

—AFL-CIO PRESIDENT Lane Kirkland told the House Budget Committee that higher income taxes should be imposed on businesses to help pay for Reagan's proposed defense build-up.

—The House Government Operations Committee, in a 40-page report, said top Pentagon officials need to act quickly and decisively to upgrade the computer network that is designed to warn of enemy attack.

Williams gaining little support in expulsion hearing

WASHINGTON (AP) — Surrounded by colleagues of many years, Harrison A. Williams slumped in his chair on the Senate floor and heard himself described as a participant in "a cesspool of corruption."

Sen. Malcolm Wallop, R-Utah, also said, "Sen. Williams agreed to sell his office for personal gain, and thereby violated the trust of the people and the integrity of the Senate, as well as the criminal laws."

Wallop, chairman of the Senate Ethics Committee, delivered the rebuttal to the New Jersey Democrat's defense Monday as the Senate considered whether Williams should be expelled for his conviction in the Abscam case.

Williams has steadfastly maintained that his conviction on bribery and conspiracy charges was the result of investigative abuse by the FBI's Abscam team.

Closing out his own case on the third day of Senate hearings, the 62-year-old, bushy-browed Williams delivered "almost an apology that the places I went and the things I did could bring to you, members of the Senate, this problem."

"I am sorry indeed that it came to this," he said politely, almost deferentially, "but I have to live with myself.

"I regret that I have to give you this turmoil, this torture and this ordeal," said Williams, who has been sentenced to serve three years in prison and fined $50,000.

WILLIAMS, A 23-year Senate veteran, repeated his oft-stated contention that his involvement in Abscam meetings over a 10-month period stemmed from his desire to help two close friends with a legitimate private business enterprise. There was no criminal intent, he said.

In an almost conversational tone, Williams denied that he promised to obtain government contracts for a mining venture in exchange for a share in the business, as alleged by government prosecutors and the ethics committee.

Other senators listened impassively to Williams' presentation, but there was little sign the two days the New Jersey senator has spent outlining his position was having much impact.

The debate was to be delayed by a few hours today because of the funeral of former Republican Sen. Clifford Case of New Jersey who died Friday. Williams was scheduled to attend the funeral in New Jersey.

Alan Cranston, D-Calif., the Senate minority whip, planned to formally propose today that Williams be censured, rather than expelled.

No votes on a censure resolution are likely until Wednesday, with an expulsion vote likely to occur Thursday.

CRANSTON HAS SAID Williams should be spared expulsion because of an FBI "abuse of power" in which agents made repeated efforts to obtain evidence against a public official the FBI had no reason to believe would commit federal crimes.

But there were indications Cranston did not have widespread support in his effort to get the Senate to impose the less severe penalty, censure.

"Ten votes would be optimistic," one senior Senate aide familiar with Cranston's attempts said when questioned.

So far, only two senators, Democrats Russell Long of Louisiana and John Melcher of Montanta, have publicly indicated support for Williams, who could become the first senator to be expelled for reasons of financial misconduct.

Only 15 senators have been expelled in U.S. history, most of them alleged to be Confederate sympathizers during the Civil War.

Besides Williams, six House members were convicted on Abscam charges. One was expelled and the rest either did not seek re-election or were defeated at the polls.

ONCE WILLIAMS had completed his defense Monday, Wallop delivered a 40-page rebuttal which sought to answer every challenge to the ethics committee's unanimous recommendation that Williams be expelled for "ethnically repugnant" misconduct.

As Wallop addressed the packed Senate, Williams sat low in his chair, chin resting on a clenched fist and occasionally twirled his glasses. Little expression crossed his face.

Hospital agrees to pay $5.5 million

NEW YORK (AP) — New York Hospital has agreed to pay $5.5 million to an employe whose case of glaucoma was misdiagnosed as flu, the Daily News reported today. The woman went olind after she was sent home from the hospital.

It is believed to be the largest out-of-court settlement in state history, according to Herbert Horowitz, attorney for Susie Kim.

Miss Kim, 45, a lab analyst, will get $900,000 immediately, then $120,000 a year for life, the News said. In addition, she will receive $1 million paid out in intervals over the next 20 years, the newspaper said.

Rely, TSS association to be allowed in trial

DENVER (AP) — Seven studies of toxic shock syndrome, including three which link the disease specifically to Rely tampons, can be introduced as evidence in a teenager's $25 million lawsuit against the makers of the tampon, a judge has ruled.

The other four studies link the use of tampons in general to the syndrome, said Jon Kidneigh, an attorney for Deletha Dawn Lampshire, who is suing Procter & Gamble Co.

Attorneys for P&G had sought to exclude the studies from the federal court trial, now in its second week. The attorneys had argued that bias was present in each of the studies and that they had no direct bearing on the case.

But U.S. District Judge Sherman Finesilver ruled Monday the studies could be admitted as evidence, and the jury heard testimony on the first of those studies, from the Utah Bureau of Communicable Disease Control.

Miss Lampshire, 18, of Littleton, contends she suffered toxic shock syndrome two years ago when she used Rely. In her suit, the first of more than 200 against P&G to go to trial, she said she still has psychological problems as a result of the illness.

Attorneys for P&G say Miss Lampshire suffered from the flu, not TSS.

Craig Nichols, director of the Utah bureau, testified that a study by his agency showed that women who used Rely tampons had "a much greater chance of contracting the disease."

"We found an extremely strong association between Rely and TSS," he said.

Under cross examination, Nichols noted some people who suffered TSS had not used any sort of tampon. He said TSS had stricken men, post-menstrual women and women who had not used tampons for months or even years.

He also said Rely had not been proven to be a direct cause of the illness.

"We determined that Rely was a risk factor, but that does not mean there was a causal association," he said.

Bureau scientists in the summer of 1980 contacted 29 women who suffered toxic shock syndrome and found half had used a single brand of tampons, Nichols said. Of those, 63 percent used Rely exclusively.

Nichols said the number of Utah women of child-bearing age who contracted TSS plummeted sharply after P&G withdrew Rely tampons from the market in September 1980.

Midland Speech, Hearing, and Language Center
Midland, Tx. 79701

Loretta Lee, M.S., C.C.C., and Marian Flowers, M.S., C.C.C., of the Midland Speech, Hearing, & Language Center announce the association of **DENISE HARNESS,** M.A., C.C.C. Ms. Harness's primary expertise is in remediation of the communication disorders in the birth to five years population.

APPOINTMENT ONLY
1802 W. WALL 915-684-4345

BHM STORAGE
800 S. Marshall
20'x40'x11'
electricity furnished
"Best little warehouse in Texas"
683-8260 682-2999

Mission's
DIAMOND WAREHOUSE
WHY PAY RETAIL!
When you can save
$200
Every diamond guaranteed to appraise for 30% more than the price you pay, or we''ll refund your money!
Mission's Price
$799.00
1/2 ct. t.w.*
14k gold
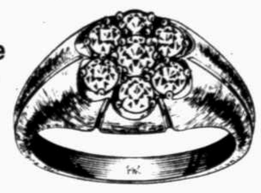
$599 Warehouse Price
MIDLAND PARK MALL
697-7931
(Illustrations enlarged. *Total weight approximate. Item subject to prior sale.)

Only At Sherwin-Williams Stores
Built-In Soil Resistance!
Anso® IV Nylon Carpet
Save $2.00-$6.00 sq. yd.
Lucky Stars Savings Days
Sale 9.99 Sq. Yd. Reg. $11.99 Sq. Yd. Toscany II - Sophisticated Saxony.
Sale 9.99 Sq. Yd. Reg. $15.99 Sq. Yd. County Fair - Jute Backing. Cut and Loop. Urethane Backing. Reg. $17.99 Sq. Yd. Sale 11.99 Sq. Yd.
Sale 10.99 Sq. Yd. Reg. $13.99 Sq. Yd. Regency Square II - Elegant Saxony.
Sale 10.99 Sq. Yd. Reg. $13.99 Sq. Yd. Customaire - Charming Cut and Loop.
Sale 10.99 Sq. Yd. Reg. $15.99 Sq. Yd. Wildwood - Bright and Durable Cut and Loop.
Sale 14.99 Sq. Yd. Reg. $20.99 Sq. Yd. Harbor Lights - High Quality Saxony.
Sale 19.99 Sq. Yd. Reg. $23.99 Sq. Yd. Irresistible - Our Most Luxurious Saxony.

(padding and installation extra)
Congoleum® Vinyl Flooring! Only 10.99 Sq. Yd. Spring - No Wax Luxury. Widths Up To 15 Feet. Many Color and Style Combinations. Reg. $13.99 Sq. Yd.
Special Buy Only 6.99 Sq. Yd. On Our Style Perfect™ Canterbury - 100% DuPont Nylon Pile. Versatile Cut and Loop Texture. Reg. $11.99 Sq. Yd. Sale ends April 15
Special Buy Only 6.99 Sq. Yd. On Our Style Perfect™ Night Song - 100% Trevira® Polyester Pile. Luxurious Saxony Styling. Reg. $11.99 Sq. Yd. Sale ends April 15
Sale ends March 23, unless otherwise noted. SEE US FOR ALL YOUR DECORATING NEEDS
SHERWIN WILLIAMS
403 Andrews Hwy.
683-52244
Sherwin-Williams Charge Plans Available
©1982 The Sherwin-Williams Company

AP Laserphotos

Helen Behan, a nurse; Dr. David Ju, a New York plastic surgeon, and Nancy Raether, an exercise instructor testified at the murder trial of Claus von Bulow as rebuttal witnesses for the prosecution Monday. Mrs. Behan said she never heard Mrs. von Bulow discuss suicide.

von Bulow case scheduled to go to jury Monday

NEWPORT, R.I. (AP) — A nurse who was the last witness to take the stand in Claus von Bulow's attempted murder trial says she didn't hear Martha von Bulow admit she had tried to kill herself, as a hospital technician testified.

And an exercise teacher at a figure salon testified Monday that a surprise defense witness' reputation for telling the truth was "not very good."

The prosecution's two rebuttal witnesses had the last word Monday before Judge Thomas H. Needham told the Superior Court jury that because of the length of the trial and the bulk of material, he was giving lawyers a day off today and scheduling summations by attorneys Wednesday. The case is to go to the jury Thursday.

The state contends von Bulow was moved by love for another woman and greed for his wife's money to try to kill her with secret injections of insulin during Christmas visits to their Millionaires' Row mansion in 1979 and 1980. Prosecutors contend von Bulow caused Mrs. von Bulow, known as "Sunny," to fall into a coma each time.

Although Mrs. von Bulow recovered from the first episode on Dec. 27, 1979, she remains comatose in a New York City hospital with little hope of recovery after she was discovered sprawled on her bathroom floor Dec. 21, 1980.

The defense contends Mrs. von Bulow, 50, was depressed to the point of being suicidal, knew how to inject herself with a syringe, and considered insulin shots a good way to lose weight while indulging her appetite for sweets.

The prosecution called its rebuttal witnesses in an effort to cast doubt on testimonv by two defense witnesses who were discovered by von Bulow's lawyers late in the trial — a former instructor at an exclusive New York City figure salon and a medical technologist from Newport Hospital.

Joy O'Neill, who claimed she was Mrs. von Bulow's favorite teacher at the Manya Kahn Body Rhythm Salon, said last week the heiress told her a year before her first coma that shots of insulin were a good way to lose weight, and shots of the tranquilizer Valium were a good way to control nerves.

C. Robert Huggins testified under subpoena that he took a Dec. 30, 1979, blood sample from Mrs. von Bulow while she was recuperating in Newport Hospital, and the heiress confided her illness was the result of a suicide attempt.

After establishing through hospital records that Huggins actually took the sample a day later, prosecutor Stephen R. Famiglietti called Mrs. Behan, a private nurse.

Mrs. Behan said she was with Mrs. von Bulow during the hours records show Huggins took the blood sample and never heard Mrs. von Bulow say she tried to kill herself.

"If there was a conversation between a lab technician and Martha von Bulow would you recall it," asked Famiglietti.

"I would," she said.

"If Martha von Bulow had said, 'I tried to kill myself,' would you think that was significant?"

"Absolutely," Mrs. Behan answered.

"Did you make a note anywhere that Martha von Bulow said 'I tried to kill myself?'"

"No, I didn't," she said.

Instructor Nancie Raether testified Miss O'Neill had a poor reputation for telling the truth when they worked together at Manya Kahn's.

According to records from the salon introduced in evidence, Miss O'Neill, a former principal dancer in the American Ballet Theater, taught Mrs. von Bulow only five times. None of those sessions came in 1978, when Miss O'Neill said the conversation about insulin occurred.

The same records show Miss Raether taught Mrs. von Bulow 255 times from October 1977 through 1979.

Doctor not liable for vasectomy

LITTLE ROCK, Ark. (AP) — A doctor who performed two unsuccessful vasectomies on a man doesn't have to pay for raising a healthy child the man fathered, the Arkansas Supreme Court has ruled.

"It is a question which meddles with the concept of life and the stability of the family unit," the high court said Monday. "Litigation cannot answer every question; every question cannot be answered in terms of dollars and cents.

The court, ruling in a suit filed by Virgil and Wilma Wilbur against Dr. Robert Kerr, also said, "We are also convinced that the damage to the child will be significant; that being an unwanted or 'emotional bastard,' who will some day learn tht its parents did not want it and, in fact, went to court to force someone else to pay for its raising, will be harmful to that child."

"It will undermine society's need for a strong and healthy family relationship," the court said.

WATCH SALE
This Week Only
40% reduction
Combined inventory of Odessa and Midland
at Midland Store Only-Ladies and Mens
Sam L. Majors
Fine Jewelers For IV Generations
MEMBER AMERICAN GEM SOCIETY
Midland Hilton

Witnesses say Buono introduced cousin as talent scout

LOS ANGELES (AP) — Angelo Buono, charged with the murder of 10 women, introduced confessed Hillside Strangler Kenneth Bianchi as a talent scout who could help young women enter the movie industry, two witnesses testified.

Prosecutors, who opened testimony Monday, are seeking to tie Bianchi closely to his cousin Buono, who faces a possible death sentence if he is convicted. Bianchi is serving a life sentence after confessing to five killings in California and two in Washington. He has implicated his cousin in 10 killings.

Buono, 47, was impassive as witnesses pointed across the courtroom and said, "That's him — Angelo."

The defense has said Bianchi was a lone killer who implicated Buono to save himself.

Kathleen Martin and Marlene Katz Booth, the first witnesses as the prosecution opened its case, testified they were duped by Buono into believing Bianchi was a talent scout for a new movie that would be similiar to the box-office smash "Star Wars."

THEY said they had worked as movie extras when they met Bianchi in late 1977 and he said he could help their careers. He sent them letters on Universal Studios stationery and wooed them with flowers, they said.

She said Buono brought Bianchi to the delicatessen she ran and said "that maybe he can help me in the movie industry, that he was scouting..."

Mrs. Booth said Buono operated an upholstery shop across the street from the store she ran in 1977 and 1978.

Another woman who linked the two men said she was Bianchi's lover and met Buono 20 times at the house he shared with his cousin.

Sheryl Lynn Kellison, 23, wept as she recalled her two-year romance with Bianchi and later discovery that he had confessed to some of the killings.

MISS Kellison said she met Bianchi in 1976 and began a love affair which continued on and off until 1978, including the period when he was allegedly committing the murders.

During that time, she said, Bianchi told her he was psychologist and once said he had cancer.

"I didn't know what to believe," Miss Kellison said.

Once, she said, Bianchi told her he was a psychologist and gave her cards to distribute advertising a counseling service.

He also told that story to co-workers at a title insurance company, according to witness Gregory Dawley, who worked with Bianchi.

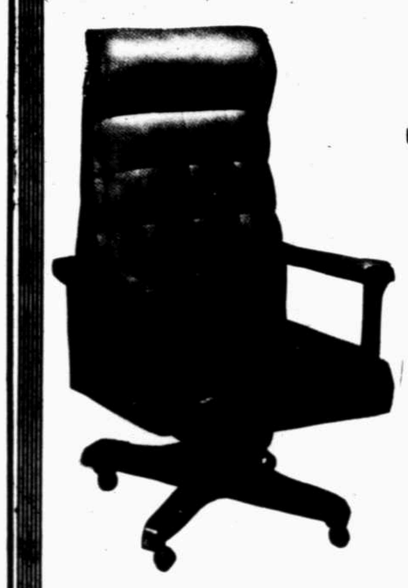

Walnut Padded
JUDGES CHAIR
No. 825
Manufacturers Suggested Retail Price $331.
VALUE CITY CASH N' CARRY PRICE
$241
VISA
808 N. TEXAS ODESSA
Value City
337-5479
Mon.-Fri. 9-5:30

MIDLAND TRAVELS
For Business And For Pleasure. . . .
And to keep up with the pace
Beginning Sunday, March 14
Travel Pages will be added to our Sunday Lifestyle Sections
WE'LL FEATURE:
Experiences of some of Midland's seasoned travelers.
The traditional vacation and tourist spots plus some of those just being developed nearby and around the world.
Regular Columns by well-%known Texas traveiu writer Bill Fredde and others gathered from our many wire services.
Be watching for TRAVEL,, beginning Sunday, March 14 in the LIFESTYLE SECTION of the
The Midland Reporter-Telegram
THE BEST INVESTMENT FOR YOUR ADVERTISING DOLLAR

JUMBO
CERTIFICATES OF DEPOSIT
Call First Savings & Loan of Midland for competitive interest quotes on certificate deposits of $100,000 or more.
You may purchase our Jumbo C.D.'s for a minimum of thirty days or up to a maximum term of one year. For more information on Jumbo Certificates of Deposit or the current rates contact:
Genevieve Kaiser or Kandie Cargile at 683-5681
FIRST SAVINGS
AND LOAN ASSOCIATION OF MIDLAND
Member FSLIC

Evening TV Schedule

Brotherly bond

Michael Brandon (l.) and Pat Harrington play brothers brought closer together after one suspects the other of a series of home burglaries, in "Between Two Brothers," a TV movie airing Tuesday, March 9 on CBS.

CBS, Channel 7

TUESDAY MARCH 9, 1982

Programs subject to change without notice

	KMID 2 Midland CABLE 3	KOSA 7 Odessa CABLE 8	KTPX 9 Monahans CABLE 9	S.I.N. 10 Spanish CABLE 10	KTVT 11 Ft. Worth CABLE 11	KERA 13 Dallas CABLE 13	KXTX 39 Dallas CABLE 4	ESPN Sports CABLE 12	SPOTLIGHT Movies CABLE 5	WTBS Atlanta CABLE 7
4:00	Bewitched	R. Simmons	Hillbillies	Mi Secretaria	Bugs Bunny	Electric Co.	& Woody	"	Rose"	Brady Bunch
4:30	Happy Days	Cross Wits	Good Times	Quereme	Gilligan	Mister Rogers	Scooby Doo	SportsWoman	"	Hillbillies
5:00	Laverne	Tom & Jerry	Sanford	Mundo Latino	Happening	Sesame	The Muppets	F.A.	Movie:	A. Griffith
5:30	NBC News	CBS News	ABC News	Noticiero	Carter Ctry	Street	Lucy	Soccer	"Rockshow"	Gomer Pyle
6:00	News	News	News	El Hogar	Happy Days	MacNeil	Little House	Week In NBA	"	Carol Burnett
6:30	Entertain.	M.A.S.H	Asked For It	Dios Se	Laverne	News Day	On Prairie	Sports Center	"	Basketball
7:00	Father	Simon &	Happy Days	Lo Pague	Hawaii	Life On	The	Tennis	Movie:	Atlanta
7:30	Murphy	Simon	Laverne	Iris	Five-O	Earth	Waltons	Davis Cup	"I Sent	Hawks Vs.
8:00	Bret	CBS Movie:	Feed The	Chacon	Movie:	Starring	Billy Graham	Opening	A Letter	Denver
8:30	Maverick	"Between	Children	Rojo	"The	Katharine	Crusade	Round	To My Love"	Nuggets
9:00	"	Two	Hart To	Verano	Winds Of	Hepburn	Club	"	Movie:	News
9:30	"	Brothers"	Hart	24 Horas	Autumn"	"	"	"	"Little	"
10:00	News	News	News	"	Benny Hill	Great	Rifleman	Sports	Miss	All In Family
10:30	Tonight	Alice	ABC News	Noche	Odd Couple	Radio	Star	Center	Marker"	Movie:
11:00	"	WKRP In Cin.	Fantasy	Movie:	Bob Newhart	Comedians	Trek	World Cup	Movie:	"Jason
11:30	Entertain.	McCloud	Island	"La Vida	Movie:	"	Movie:	Skiing	"All	And The
12:00	News	"		De Agustin	"High, Wild	Psychology	"For The	Men's	Night Long"	Argonauts"
12:30		"		Lara"	And Free"	"	Love Of Mary"	Challenge	Movie	Movie

Your horoscope

By JEANE DIXON

Wednesday, March 10, 1982

YOUR BIRTHDAY TODAY: Actresses Kathrine Houghton and Pamela Mason, country singer Jethro and playwright David Rabe celebrate birthdays today. Incredible energy makes 1982 a year of great achievement and advancement for you. Your career is likely to change direction, but the end results will be highly pleasing. Loved ones applaud your efforts. Romance is very special and helps those who have been hiding out to return to the mainstream of life. Flurries of activity mark business and educational affairs. Creative enterprises are especially gratifying. Pay for any vacations with cash, not credit cards.

ARIES (March 21-April 19): Timing is the key to success today. Business progresses nicely. Increase your funds through research and wise investments. Renew contracts; sign important documents.

TAURUS (April 20-May 20): Teaching a child new words can be a delightful experience for grandparents! Keep appointments on time. Your future financial security could be involved.

GEMINI (May 21-June 20): Greater rapport with your co-workers will help you promote new business. Do not let a lack of friendship hold you back. A long time friendship deepens into romance.

CANCER (June 21-July 22): Work is demanding but fruitful. Make every effort to harmonize opposing forces. Look for ways to make your job more exciting and rewarding. Accept invitations.

LEO (July 23-Aug. 22): The emphasis today is on the philosophical. Intellectual endeavors will be richly rewarded. You are now open to new ideas and insights. Be more sensitive to your romantic partner's needs.

VIRGO (Aug. 23-Sept. 22): Curb a tendency to be financially impractical. Impulse buying is strictly off limits! Avoid troublemakers. Mate assumes the role of peacemaker—you benefit.

LIBRA (Sept. 23-Oct. 22): Bring your private feelings out into the open! Be honest with both yourself and others. Financial investments pay off.

SCORPIO (Oct. 23-Nov. 21): A business trip will boost profits. Line up support for your financial ideas. Joint monetary issues merit careful attention. A long-distance phone call brings welcome news.

SAGITTARIUS (Nov. 22-Dec. 21): Resist the temptation to interfere with another person's plans. Group gatherings could overwhelm you now. Choose the company of people who share your interests.

CAPRICORN (Dec. 22-Jan. 19): Do not sit back and wait for things to happen. Seize a golden opportunity to advance your interests. Certain changes that are made today will result in remarkable reforms.

AQUARIUS (Jan. 20-Feb. 18): A good day to obtain signatures or persuade others to adopt your ideas. Your social life is busy but is related to your duties. Be ready to accept a proposal.

PISCES (Feb. 19-March 20): Work with a new associate to lay the foundations for a sales campaign. The project gathers new support in the next few days. Do not let anyone distract you from your goals.

©1982 Los Angeles Times Syndicate

GOREN BRIDGE

BY CHARLES H. GOREN AND OMAR SHARIF

©1982 Tribune Company Syndicate, Inc.

Both vulnerable. South deals.

NORTH
♠ A 10 9
♡ J 8
◇ A Q 6 4
♣ A 8 5 3

WEST
♠ J 7 4 3
♡ A 9 2
◇ J 9 8
♣ 9 6 4

EAST
♠ 6
♡ Q 10 6 5 3
◇ K 10 5 2
♣ J 7 2

SOUTH
♠ K Q 8 5 2
♡ K 7 4
◇ 7 3
♣ K Q 10

The bidding:

South	West	North	East
1 ♠	Pass	2 ♠	Pass
3 ♠	Pass	4 ♠	Pass
Pass	Pass		

Opening lead: Eight of ◇.

If declarer could see all the hands, he would have no problem making four spades on this deal. Since our South could not do so, he had to rely on technique.

By bidding a new suit at the two-level and then jump raising his partner's suit, North showed a powerful hand without getting his side above game level. With an aceless minimum opening, South had no reason to proceed any further.

West led his lowest diamond, declarer finessed the queen and East won the king. The jack of hearts in dummy meant that that suit could not be attacked profitably, so East simply returned a diamond. Declarer won in dummy and made the key play of ruffing a diamond. This maneuver, by no means easy to spot, removed a key exit card from West's hand.

Declarer cashed the king-queen of trumps — he wanted to keep the ace in dummy as a possible entry if he felled the jack of clubs in no more than two rounds. Next came three rounds of clubs, followed by the ace of spades. Now declarer led dummy's good club and discarded a heart from his hand.

West was down to nothing but a trump and three hearts. Since he would be end played if he ruffed the club, he discarded a heart. But that only postponed the inevitable. Declarer led dummy's remaining diamond and ruffed it. Since that would have been declarer's tenth trick, West was forced to overruff. But now he could do no better than cash the ace of hearts, and at trick 13 declarer's king of hearts became the fulfilling trick.

How do you choose the best opening lead? Charles Goren has the answer. For a copy of "Winning Opening Leads," send $1.85 to "Goren-Leads," care of this newspaper, P.O. Box 259, Norwood, N.J. 07648. Make checks payable to Newspaperbooks.

Have you been running into double trouble? Let Charles Goren help you find your way through the maze of DOUBLES for penalties and for takeout. For a copy of his DOUBLES booklet, send $1.85 to "Goren-Doubles," care of this newspaper, P.O. Box 259, Norwood, N.J. 07648. Make checks payable to Newspaperbooks.

DAILY CROSSWORD PUZZLE

Edited by Margaret Farrar and Trude Jaffe

©1982 Los Angeles Times Syndicate

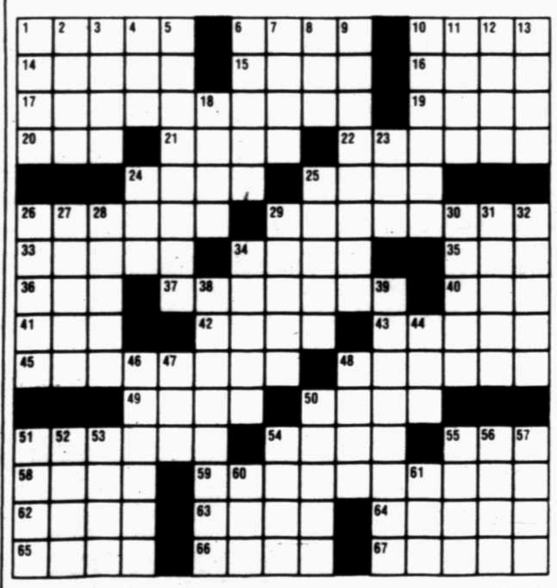

3/9/82

Answer On Market Page

ACROSS
1 Sturdy fabric
6 Tall story
10 Dolls
14 Name meaning "light", in Italy
15 Zenith
16 Pearl Buck heroine
17 Family scapegrace
19 Cousin of 6 Across
20 Seafaring man
21 Primitive poem
22 Pampered pet
24 Berne's river
25 Animation
26 Victor's award
29 Gauche
33 West Indian land
34 Swamp shrub of the South
35 Race course circuit
36 Each and every
37 Quarter, informally
40 Orel's river
41 —— de la Cite
42 Similar
43 Early French king
45 River in Asia, 1370 mi. long
48 Potatoes, down home
49 Hence
50 Sentry's challenge
51 Largest State
54 Dispose of
55 Mil. personnel
58 Electronic sound
59 Piece de resistance
62 Game fish
63 First governor of Alaska
64 Everyday language
65 Tableau
66 Capital of Yemen
67 Attack

DOWN
1 Liability
2 Entertainer Fitzgerald
3 Contiguous
4 Business abbr.
5 Be successful
6 Lake discovered by John Fremont
7 Copies
8 Famed Virginian
9 Definite
10 Religious message
11 "When I was ——..."
12 Lake, in Lorca or Lodi
13 Stump
18 Active
23 Astern
24 Quick to learn
25 Ancient tongue
26 Massenet heroine
27 Rouse to action
28 Engineer's helper
29 Shinbone
30 Decamp
31 Old World falcon
32 Haberdashery items
34 Oriental capital
38 Military maneuvers
39 Sea food
44 Barrister: Abbr.
46 Oppressor
47 Sacred chest
48 Soapstone
50 Egyptian beauty aid
51 Rudiments of learning
52 Culinary herb
53 Aviation prefix
54 Chinese city on the Wei river
55 Cavern, poetic style
56 "What —— rare..."
57 Witnessed
60 Eastern title
61 Yorkshire river

DENNIS THE MENACE

MARMADUKE

"We never disagree which way to go. He goes his way and I go with him."

NANCY

PEANUTS

THE BETTER HALF

"He dictates ALL his letters...do you suppose he's illiterate?"

DOONESBURY

FUNKY WINKERBEAN

BLONDIE

MARY WORTH

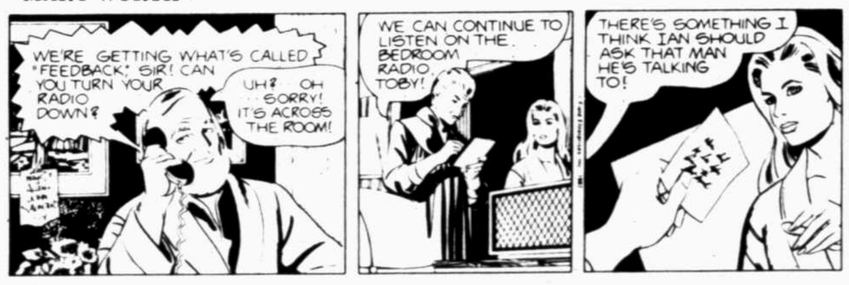

JUDGE PARKER

STEVE ROPER

STEVE CANYON

ANDY CAPP

SHOE

DICK TRACY

THE MUPPETS

EXPLORATORY WELLS

BORDEN COUNTY

Hudson Resources, Dallas, will drill the No. 1 Clayton Ranch, a 10,000-foot wildcat, 10 miles southwest of Gail.

The location is 550 feet from the south, and 1,900 feet from the west line of section 9, block 32, township 4 north, T&P survey.

It is 3,500 feet west of D.H. Cobb No. 1 Clayton, a 9,912-foot project, dry and abandoned June 18, 1960.

CONCHO COUNTY

Davis Oil Co., Houston, will drill the No. 1 Williams McKinly Sims, a 4,500-foot wildcat, two miles northwest of Paint Rock.

The site is 8,500 feet from the north, and 660 feet from the east line of the Peter August Smith survey.

CROCKETT COUNTY

The No. 1 University "31-20" will be drilled to 9,500 feet by J. Cleo Thompson, 11 miles west of Ozona.

The site is 1,320 feet from the north, and east line of section 2, block 31, University Lands survey.

ECTOR COUNTY

The No. 1 Averitt "A" will be drilled by Cities Service Co., Midland, one mile south of Odessa.

The scheduled 13,800-foot wildcat is 467 feet from the south, and 3ast line of section 40, block 42, township 2 south, T&P survey.

It is 1,000 feet west of Pan American's No. 1-6 Averitt et al, a 13,847-foot dry and abandoned project.

GLASSCOCK COUNTY

Wood & Locker Inc., Midland, will drill the No. 2 Nutt "35", 18 miles northwest of Garden City.

The scheduled 11,500-foot wildcat is 1,980 feet from the south, and 660 feet fro the west line of section 35, block 36, township 2 south, T&P survey.

It will also be drilled as a test to the Blalock Lake (Wolfcamp) field at 10,000 feet and the Spraberry Trend Area at 8,600 feet.

The site is in the current non-producing Blalock Lake (Wolfcamp) field which is expected to produce from 9,252 feet.

PECOS COUNTY

Getty Oil Co., Odessa, will re-enter and plug back to 6,800 feet the No. 1 Miriam Ratcliff, to test the Cherry Canyon formation, six miles south of Coyanosa.

The site is 2,310 feet from the south, and 1,650 feet from the west line of section 11, block 48, township 8, T&P survey.

The well is located in the current four-well Coyanosa (Wolfcamp) field which produces from an average depth of 11,614 feet.

RUNNELS COUNTY

James K. Anderson Inc., Dallas, will drill three 5,200-foot wildcats, three miles northeast of Wingate.

The No. 1 Strake-Michaelis is 1,202 feet from the north, and 5,039 feet from the west line of the Hiram Friley survey 448.

The No. 2 Strake-Michaelis is 2,146 feet from the north, and 627 feet from the west line of the Hiram Friley survey 448.

The No. 2 Leszcynski spots 467 feet fom the north, and 7,200 feet from the west line of the John Early survey.

SCHLEICHER COUNTY

Caraway Operating Co., San Angelo, will drill the No. 1-32 Martin "B", a 5,200-foot wildcat, 10 miles northwest of Fort McCavitt.

The site is 467 feet from the north, and 1,933 feet from the east line of section 32, block 8, TW&NG survey.

TOM GREEN COUNTY

The No. 2-A Mary Ethyl Rape, a 6,300-foot wildcat will be drilled by Dorales Energy Inc., San Angelo, one mile north of San Angelo.

It is 467 feet from the south, and 1,400 feet from the east line of section 170, WCRR survey.

UPTON COUNTY

Tipperary Oil & Gas Corp., Midland, will drill the No. 1 Blue Mule II, a 5,500-foot wildcat, 14 miles southeast of Odessa.

The project is 1,980 feet from the south, and 660 feet from the west line of section 24, block 42, T-4-S, T&P survey.

YOAKUM COUNTY

The No. 1377 Lee will be drilled by Cobra Ol & Gas Corp., Wichita Falls, to 12,800 feet, seven miles northeast of Plains.

The site is 1,900 feet from the south, and 2,100 feet from the west line of section 377, block D, John H. Gibson survey.

Yamani says true value of oil is $28

By DON COOK
The Los Angeles Times-Washington Post News Service

PARIS — Less than five months ago, when the Organization of Petroleum Exporting Countries met in Geneva and fixed a crude oil base price of $34 a barrel, Saudi Arabia's Sheik Ahmed Zaki Yamani told newsmen that "the true value of oil today is probably around $28 per barrel."

Even Yamani, the most realistic of the OPEC leaders, probably did not expect to see the market break wide open and prices plunge so fast toward the "true value" he cited.

Still less did OPEC expect to see the near-cartel hold on world oil prices it has maintained for nearly a decade shattered so abruptly by such marginal producers as Mexico and Great Britain.

(Key OPEC oil ministers informally agreed Saturday in Qatar that they would combat the glut by reducing total production from around 20 million barrels daily to 18.5 million. Saudi Arabia has already contributed two-thirds of this cut by reducing its output by 1 million barrels a day, starting the first of this month.

(Ratifying the new production ceiling, which is in lieu of price reductions, is the focus of an emergency OPEC meeting March 19 in Vienna.)

EVEN THE PARIS-BASED International Energy Agency, the coordinating body for the industrial world on oil and energy questions, has been surprised by the size and the suddenness of the break in the oil market.

"There is certainly likely to be a further decline in oil prices, given the glut which has gone on for well over a year and the continued decline in consumption due to the recession," said Herman Franssen, who is in charge of long-term forecasting for the 20-nation agency.

"It is difficult to say how far down the price might go — perhaps $28 a barrel or even less. But we would expect to see the low prices and virtual free market conditions that prevail now for the next two years, at least, before prices and demand begin to move upwards again. I would imagine that it will be at least five years before the supply-and-demand picture would enable OPEC to attempt to come back and dominate the markets and set the basic price pattern as it has in the past."

Franssen said the cumulative effect of energy conversation in the industrialized countries and the shift to other energy sources has had a substantial impact on the market.

"This reduced demand is resulting from decisions which were taken by governments and industry back in the mid-1970s, such as the switch to coal-fired power stations, and these are still working through the system and will go on having a cumulative affect of reducing demand through this decade," he said.

"THEN, OF COURSE, ON TOP of that the recession is cutting demand even further, but even when the recession bottoms out and growth begins to pick up again, it is still our forecast that it will be 1990 before oil consumption levels in the industrialized countries are back to the high level of 1980."

The IEA therefore foresees a "buyer's market" in oil for the rest of the decade, with the main increase in demand coming not from the industrialized countries but from the faster expanding economies of the Third World. At present, the Third World consumes about 12 percent of the world's oil, and Franssen expects this to push up steadily to around 15 percent or more during the decade, while demand in the industrialized world remains relatively static.

Is the break in oil prices likely to stimulate any turnaround in the deepening world recession, particularly in Europe, which is more sensitive to price fluctuations than the United States?

"The real problem in turning around the recession now is high interest rates and not high oil prices," Franssen said. "But on the other hand, if interest rates can somehow be brought down then this, combined with lower oil prices, would certainly kick things off toward recovery and growth. But we do not see anything so far which is likely to alter the basic economic forecasting for the industrial world this year."

The British economic writer Samuel Brittan views the oil price shakeout as "much the most important recent development for the world economy."

"JUST AS HIGHER OIL PRICES aggravated all the other difficulites, a lower oil price should help ease adjustments," he said recently.

It was last week's British decision to reduce the price of its North S3a oil, by $4 a barrel to $31 on top of an earlier cut of $1.50, that sent the market plunging. And British industry will be one of the first direct beneficiaries of the falling prices.

Because the British oil is produced closer to markets and is of better quality than the Saudi oil on which the OPEC benchmark price of $34 a barrel is based, oil economists estimate that it should command a $2 premium over the OPEC price. Thus, when the British price falls lower than the benchmark, it puts great pressure on OPEC producers to lower the price of the less desirable oil.

Moreover, the British oil competes directly with that of some of OPEC's most financially pressed members, which are particularly vulnerable to the cuts.

Brittan cites as "a rough guide" an estimate by the London Business School that a fall of $5 in oil prices would bring down the world wholesale price index of manufactured good by 1.1 percentage points.

MEANWHILE, THE BRITISH government has followed the $4 price cut with an announcement that it expects to increase North Sea production from about 1.9 million barrels a day to 2.6 million barrels by the mid-1980s.

Mexican production is also on the rise, and these two additional sources of world supply are expected to play an important role in the price structure for the next few years, even though they are only marginal producers by comparison with Saudi Arabia, with roughly 8 million barrels a day, or with OPEC in general.

"It probably would take a deliberate cut by the Saudis down to 5 million barrels per day to make any real dent in the world supply situation, and this would take perhaps 18 months to work through the present glut," Franssen said. "We don't see the Saudis doing that. It would cost them too much foreign exchange. Only the Saudis, Kuwait and the Arab Emirates are going to show any trade surplus this year among the OPEC members. All the others will be in deficit, and, of course, hurting even worse as a result of what is happening now."

Another clear loser in this sudden turn in the oil market will be the Soviet Union, with total production greater than Saudi Arabia's and an increasing dependence on oil sales to the West to earn foreign exchange to pay for its massive need for grain imports.

Outgoing NRC member criticizes nuclear industry

By TIM AHERN
Associated Press Writer

WASHINGTON (AP) — The nuclear power industry may be its own worst enemy because it has made many claims it can't live up to, says an outgoing member of the Nuclear Regulatory Commission.

"The industry's insistence that we have nuclear power essentially on their terms or none has driven many Americans to opt for none," Peter Bradford said Monday at a luncheon sponsored by Critical Mass, a group founded by consumer advocate Ralph Nader.

The industry has foundered in the past three years since the accident at Pennsylvania's Three Mile Island, the worst in the history of commercial nuclear power. Rising construction costs have led to the delay or cancellation of 30 proposed atomic plants since January, 1979, including three last week.

Bradford, a former "Nader's Raider" who has been criticized by industry spokesmen as being anti-nuclear power, will leave the NRC this week to return to Maine, where he will become the state's public advocate. His term on the NRC, to which he was appointed by Jimmy Carter, officially ends in June.

One of the biggest current problems, he said, "is a failure to subdue the frequent impulse of nuclear power's loudest proponents in and out of government to mislead themselves and the rest of us."

Bradford said the industry has made a number of mistakes, including "persistently and drastically" misjudging the costs and performance of nuclear plants.

In the early 1970s, he said, "dozens of large reactors were ordered and built on the basis of almost no fully relevant operating experience." Thus, as accidents such as the one at Three Mile Island occurred, dozens of similar plants had to be modified at enormous costs.

Bradford criticized the Reagan administration's nuclear power policy and said it would not help the industry.

DEVELOPMENT WELLS

ANDREWS COUNTY

Fullerton (Ellenburger): Conoco Inc. No. 9 University "A"; 2,090 fnl, 550 fwl sec 21, blk 13, ULS, 15 nw Andrews, 10,900.

Deep Rock (Devonian): Maralo Inc. No. 103-D Southland Royalty "C"; 1,980 fwl, 1,980 fsl sec 21, blk A-46, PSL, 5 w Andrews, 10,225.

Fuhrman-Mascho: Tom L. Ingram No. 1 Nora; 440 fnl, 2,200 fwl sec 12, blk A-42, PSL, 8 sw Andrews, 4,700.

Same: Same No. 2 Nora; 440 fnl, 880 fwl sec 12, blk A-42, PSL, 8 sw Andrews, 4,700.

Shafter Lake (San Andres): John R. Parish No. 3 Parks; 467 fwl, 3,107 fnl, sec 20, blk A-36, PSL, 5 n Andrews, 4,800.

ECTOR COUNTY

Foster: Arco Oil & Gas Co. No. 136 North Foster Unit; 990 fnl, 1,650 fwl sec 1, blk 42, T-2-S, T&P, 4 nw Odessa, 4,300.

Cowden, South: Phillips Petroleum Co. No. 220 South Cowden Unit; 2,640 fwl, 1,980 fsl sec 7, blk 42, T-3-S, T&P, 7 s-sw Odessa, 4,800.

Same: Same No. 618 South Cowden Unit; 1,320 fsl, 2,565 fwl sec 17, blk 42, T-3-S, T&P, 7 s-sw Odessa, 4,800.

LEA COUNTY

Scharb (Bone Springs): Amoco Production Co. No. 1 Elkan; 1,980 fsl, 2,180 fwl sec 9-19s-35e, 8 nw Monument, 10,390.

Oil Center (Blinebry): Arco Oil & Gas Co. No. 1 State "L" Battery-5; 910 fnl, 1,650 fwl sec 3-21s-36e, 2 n Oil Center, 6,120.

Wantz (Granite Wash): Phillips Petroleum Co. No. 8 Sims; 990 fnl, 990 fwl sec 24-22s-37e, 3 e Maypens, 8,000.

MITCHELL COUNTY

Westbrook, E.: Bedford Oil & Gas Inc. No. 3 Cole, 508 fnl, 1,030 fel Jarrett Houst Pre-emption 2, 6 ne Westbrook, 3,350.

REEVES COUNTY

Collie (Delaware): M. Brad Bennett Inc. No. 2 Collie "B"; 8,537 fsl, 660 fel sec 2, blk 5, H&GN, 1.5 e Pecos, 4,800.

WARD COUNTY

Wagon Wheel (Pennsylvanian): Gulf Oil Corp. No. 1162 Hutchings Stock Assn.; 660 fsl, 660 fel sec 100, blk A, G&MMB&A, 3 ne Wickett, 9,300.

DRILLING REPORT

Scouted by THULA COX
and
SHARON SPIWAK

WILDCATS
MARCH 8

ANDREWS COUNTY

Monsanto Company No. 1 University 6-32; no report today.

Brazos-Grover Oil No. 1 Chesley; waiting on orders.

BORDEN COUNTY

American Quasar Petroleum No. 1-11 Hillin-Good; location.

John H. Hendricks No. 1 Canon-Whatley; waiting on electricity.

Getty Oil Company No. 3 Clayton Ranch; drilling, 5,010 feet.

Getty Oil Company No. 1-13-32 Clayton Ranch; ran Railroad Commission potential test, ran Bottom Hole Pressure bomb for shut in bottom hole pressure.

Lario Oil and Gas No. 1 Patterson; reacidized and flowing back to test.

Nortex Gas and Oil No. 3-46 Miller; location.

Delta Drilling Company No. 1 L.C. Drum; "tight".

Hinkle Exploration Ltd. No. 1 Ropesville; shut down.

CHAVES COUNTY

Transwestern Gas Supply Company No. 2-Z Fivemile Tank Federal; waiting on completion unit.

Rault Petroleum Corp. No. 2 Eddelman Federal; "tight".

Estoril Producing No. 1 Gyp Springs; "tight".

COCHRAN COUNTY

Phillips Petroleum Company No. 1 P. Price; drilling, 2,432 feet, Spudded 3/5/82.

H.L. Brown Jr. No. 1 St. Clair; location.

CRANE COUNTY

TXO Production Corp. No. 4 Nellie Tucker "C"; location.

TXO Production Corp. No. 3 Nellie Tucker "C"; preparing to move in completion unit.

CROCKETT COUNTY

Cities Service Company No. 1-A Cox "C"; Total depth 9,300 feet, plug back total depth 9,090 feet, 4 1/2 inch casing at 9,300 feet, swabbing and flowing.

Delta Drilling No. 1 Friend "88"; waiting on completion unit.

Monsanto Company No. 1 Shannon "49"; drilling, total depth 5,753 feet, shale and dolomite.

Cities Service Company No. 1 University "CH"; drilling, 3,025 feet, made 1,025 feet in 19.5 hours, limestone and shale, 8 5/8 inch casing at 2,000 feet.

Estoril Producing No. 2 Shannon Estate 59; "tight".

Estoril Producing No. 1 Shannon Estate 59; "tight".

CULBERSON COUNTY

TXO Production No. 6 Catclaw State "A"; location.

TXO Production No. 4 Catclaw State "A"; location.

TXO Production No. 5 Catclaw State "A"; may spud today.

TXO Production No. 3 Catclaw State "A"; moving in completion unit.

Oria Petco Inc. No. 1 Windham; testing through perforation at 2,334-2,344 feet.

Oria Petco Inc. No. 1 Hyland; waiting on test equipment.

DAWSON COUNTY

Amigo Petroleum Inc. No. 1 Tennyson; location.

Blair Energy Inc. No. 1 Gulf-O'Brien; drilling, 12,275 feet, shale and dolomite.

Hilliard Oil and Gas No. 1 Mamie Foster; shut in tubing pressure 350 pounds, bled off in 10 minutes, initial fluid level 1,500 feet, swabbed 27 barrels oil and 86 barrels load water 10 hours, final fluid level scattered from 3,000 to 3,500 feet, shut down overnight 203 barrels load water to recover, shut in tubing pressure 370 pounds, bled off in 15 minutes, initial fluid level 1,500 feet, swabbed 22 barrels oil, 58 barrels load water 8 hours, final fluid level 4,500 feet, 135 barrels load water to be recovered, shut down for Sunday.

RK Petroleum Corp. No. 1-12 Berkley; logging, total depth 11,662 feet.

RK Petroleum Corp. No. 2 Harris; location.

Baytech Inc. No. 1-A Alta Byrd; Total depth 4,800 feet, anhydrite and lime, setting intermediate casing.

ECTOR COUNTY

Cities Service No. 1 Dome Johnson; Total depth 14,307 feet, plug back total depth 9,150 feet, 5 1/2 inch casing at 10,100 feet, testing.

Amber Energy Inc. No. 1 Edwards; Total depth 9,350 feet, waiting on cement and preparing to perforate.

Amerind Oil Company No. 4 Cowden-F; drilling, 8,000 feet.

A.G. Kasper No. 2 Lynch; location.

Amerind Oil Company No. 1 Cowden "L"; "tight".

EDDY COUNTY

Bass Enterprises No. 13 James Ranch Unit; drilling, 8,200 feet, Bone Springs.

Getty Oil Company No. 1 Malaga Harroun 6 Com; Total depth 12,571 feet, ran and set 7 inch OD casing at 12,571 feet, hanger at 10,099 feet, cemented with 475 sacks, test liner top, trip in hole, lay down drill pipe, displace invert.

Getty Oil Company No. 1-11 Salt Draw-Fed Com; Total depth 13,545 feet, swab and test.

Bass Enterprises No. 96 Big Eddy; Total depth 6,761 feet, on a bit trip, Bone Springs.

Bass Enterprises No. 53 Poker Lake; Total depth 14,485 feet, displacing mud in the Atoka.

Bass Enterprises No. 88 Big Eddy; plugged and abandoned.

Bass Enterprises No. 52 Poker Lake; location.

Gulf Oil Company No. 1 South Shugart; drilling, 13,130 feet, lime and shale.

Jubilee Energy Corp. No. 1 Hay-Hallow Federal; waiting on completion unit.

Jubilee Energy Corp. No. 1 Getty-Great Western; location.

InterNorth No. 1 Pardue 19 Com; Total depth 10,476 feet, made 190 feet, drilling, shale and lime.

GAINES COUNTY

ARCO Oil and Gas Company No. 1 Edward A. Griffin; location.

V-F Petroleum Inc. No. 1 McGuire; waiting on casing pullers to try to salvage 8 5/8 inch casing and finish plugging well, no further report until operation to pull casing begins.

Mid West Exploration Inc. No. 1 Bavousette Farms; no report, unable to obtain a report from Midland office.

Forest Oil Corp. No. 1 Peters; drilling, 10,509 feet, shale and lime.

TXO Production Company No. 1 Burke D; waiting on completion unit.

Tomlinson Oil Company Inc. No. 1 Wimberly; shut in waiting on completion unit.

D.K. Boyd Oil and Gas No. 1 S.A. Jones Estate; shut in.

GARZA COUNTY

Tomlinson Oil Company No. 1 Lott; testing.

John H. Hendricks Corp. No. 1-A J.H. Heard; location.

Anadarko Oil Company No. 1 Lott; waiting on pump.

Bass Enterprises No. 1 Yellow House; location.

Hinkle Exploration Ltd. No. 4-R Martin A. Parks; shut in.

GLASSCOCK COUNTY

Dorchester Exploration Inc. No. 1 Berry "20"; drilling, 7,450 feet, lime and shale and sand.

Wood and Locker No. 1 Adcock 47; flowing, recovering load oil.

Wood and Locker No. 1 Blalock-33; shut in, waiting on equipment and pipeline.

Wood and Locker No. 1 Nutt "35"; waiting on potential.

Adams Exploration Company No. 2 Glass; drilling, 5,202 feet, dolomite, lime and sand.

Wood and Locker Inc. No. 1 Blalock 1; Total depth 6,574 feet, recovered fish; now tripping out.

Ike Lovelady Inc. No. 1 Powell "3"; Total depth 9,968 feet, pulling out of hole for drillstem test No. 4.

BTA Producers No. 7 7613 JV-P Cox-B; location.

HOCKLEY COUNTY

Anderson Petroleum Inc. No. 1-17 J.D. Norrell; "tight".

Anderson Petroleum Inc. No. 1-22 Jeff H. Davis; "tight".

Brotherton Production Company No. 1 McBride; no report.

Brotherton Production Company No. 1 McCasland; no report.

Dowling Petroleum Inc. No. 1 Ropesville; pulling out of hole with mill.

HOWARD COUNTY

North American Royalties, Inc. No. 1 Grantham; reacidized, reperforated additional holes from 8,194-8,533 feet, swab testing.

Rendova Oil Company No. 1 Grantham "A"; Total depth 9,053 feet, trip for bit, shale and lime.

LAMB COUNTY

Desana Corp. No. 1 Matador; location.

LEA COUNTY

MGF Oil Corp. No. 1 L.D. Jones; location.

Delta Drilling No. 1 Cameron State; location.

U.N.C. Texas Inc. No. 1 State 10; drilling, 9,135 feet.

Getty Oil Company No. 1 Bilbrey 5 Federal; drilling, 14,124 feet.

Getty Oil Company No. 1 State Well No. 2; Total depth 1,080 feet, ran and set 9 5/8 inch casing at 5,580 feet, cemented 1st stage with 750 sacks, open DV at 3,996 feet, cemented 2nd stage with 2,600 sacks, ran temperature survey, top of cement at 750 feet, drilled out cement, test casing, drilling 5,835 feet.

Getty Oil Company No. 1 North Bilbrey No. 7 Federal; moving in and rigging up completion unit.

Grace Petroleum Corp. No. 1 Buffalo East Drop Unit; rigging up.

LOVING COUNTY

American Trading & Production Co. No. 2-4 Lineberry; total depth 3,424 feet, conditioning mud on bottom.

American Trading & Production Co. No. 1 Lineberry; total depth 17,140 feet, trip in hole, circulate.

Getty Oil Co. No. 2 Lineberry; total depth 15,435 feet, milling, rigged down snubbing unit, set blowout valve, removed tree, install blowout preventers, nippled up blowout preventers and o.k. manifold.

Getty Oil Co. No. 1 Glen Brunson "9-26"; total depth 13,000 feet, tag cement, drilled cement and DV, test casing, tag cement, drilled stringers, cement, float collar, test casing, drilled float collar, cement, test casing, drilled cement, shoe and 5 feet formation, ran leakoff test.

Getty Oil Co. No. 2 Ludeman 7-26; drilled 5,149 feet.

H. L. Brown, Jr. No. 1 Red Bluff "6"; shut in.

HNG Oil Co. No. 1 Abernathy; location.

Forest Oil Corp. No. 1 Ruth; testing.

Forest Oil Corp. No. 1 Mabee "J" 40; has not spudded.

Clayton W. Williams No. 2-A Gataga; total depth 21,276 feet, rigged up western to acidize, released rig.

Champlin Petroleum Co. No. 1 University "30"; has not spudded.

LUBBOCK COUNTY

Atlantic Richfield Oil Co. No. 1 Henderson; location.

Argo Petroleum Corp. no. 1-6 D. E. McGuire; waiting on rig.

LYNN COUNTY

Adobe Oil & Gas Co. No. 1 Mears; waiting on completion unit.

Ike Lovelady, Inc. No. 1 Auld; location.

Blanks Energy Co. No. 1 Terry Lynn; plugged, abandoned.

MARTIN COUNTY

Monsanto Oil Co. No. 1 University; location.

Ike Lovelady, Inc. No. 1 Nichols; total depth 12,232 feet, ran swabbing fluid level 4,300 feet from surface, recovered 72 barrels formation water in 9 hours.

MGF Oil Corp. No. 1 Grantham; total depth 11,300 feet, running base Gamma Ray, temperature log, fraced w/90,000 gallons refined oil, 104,00P 20/40 sand, 22,000P 10/20 sand, average injection rate 21 barrels per minute, 3,000 psi, ISIp 1,300 psi, in traces survey, all perfs treated, 51 casing pressure, 807 psi, open on 10/64" choke.

MGF Oil Co. No. 1 Roman; no report.

MIDLAND COUNTY

Dorchester Exploration No. 1 Houpt; shut in.

TXO Production Corp. No. 1 Parks Estate; location.

PECOS COUNTY

Wolf Energy, Inc. No. 1-A Mendel; shut in.

Bison Exploration Co. No. 1 Atlantic Richfield Co.; has not spudded.

Amigo Petroleum No. 1-28 University; location.

Bison Exploration Co. No. 1 Price "8"; has not spudded.

Amigo Petroleum Co. No. 1-10 University; drilling 2,630 feet.

Costa Resources, Inc. No. 1 Glasscock; has not spudded.

Costa Resources No. 1 Harris; location.

Getty Oil Co. No. 1-A E. O. Reed; drilling 21,138 feet.

Atlantic Richfield Oil & Gas Co. No. 1 Maud S "24"; total depth 5,555 feet, waiting on completion.

TXO Production Corp. No. 1 Todd "C"; has not spudded.

TXO Petroleum Corp. No. 4 Champlin Cities Service; has not spudded.

TXO Production Corp. No. 5 Champlin Cities Service; total depth 890 feet, preparing to run casing, spud 3-7-82, 15" hole.

Costa Resources, Inc. No. 1 Alton; location.

Estoril Producing Co. No. 14-1 Elsinore Cattle Co.; "tight".

Estoril Producing Co. No. 14-1 Elsinore Cattle Co.; "tight".

REAGAN COUNTY

Monsanto Oil Co. No. 1 University 48-11; location.

REEVES COUNTY

American Quasar Petroleum Co. No. 1-6 Jobst; drilling 12,638 feet sand, shale.

HNG Oil Company No. 1 Biggs Unit "22"; drilling 14,635 feet, shale.

Texaco, Inc. No. 3 Reeves "AG"; location.

Roy E. Kimsey, Jr. No. 1 Lindsay 326; drilling 13,745 feet shale.

Texaco, Inc. No. 1 Chapman West Unit; "tight".

Grace Petroleum Co. No. 1 Grace Caledon O'Conner; total depth 10,906 feet shale, running wire line survey, deviation 5 3/4 degrees at 10,890 feet.

ROOSEVELT COUNTY

Getty Oil Co. No. 1 E. N. Taylor, et al "30"; drilled 8,500 feet.

Energy Reserves Group No. 1 Fleming; total depth 8,705 feet, plugged, abandoned, perforated Fusselman 8,181-8,373, Cisco 7,888-7,977, San Andres 4,210-4,215 feet.

RUNNELS COUNTY

W. W. West No. 7 Norman Bonnett; location.

W. W. West No. 6 Norman N. Bonnett; location.

W. W. West No. 8 Norman N. Bonnett; location.

B&G Energy Corp. No. 1 Fred Ernst; "tight".

SCHLEICHER COUNTY

Discovery Operating Inc. No. 1 Ruth; drilling 4,350 feet shale, lime.

Plains Oil co., Inc. No. 1 Cody Bell; total depth 6,550 feet, logging.

SCURRY COUNTY

Dynasty Exploration & Development No. 1 Mattie Wilson; waiting on completion unit.

STERLING COUNTY

Dorchester Exploration, Inc. No. 4 F. Conger F "6"; has not spudded.

Dorchester Exploration, Inc. No. 4 F. Conger 19; has not spudded.

Dorchester Exploration, Inc. No. 2 Terry 7; has not spudded.

Dorchester Exploration, Inc. No. 3 Westbrook "28"; has not spudded.

Dorchester Exploration, Inc. No. 3 Terry 6; has not spudded.

Dorchester Exploration, Inc. No. 3 Westbrook 29; waiting on completion unit.

DeSana Corp. No. 1 HNG Wilkinson; rigged up swab, swabbed 110 barrels of load fluid.

SUTTON COUNTY

Ike Lovelady, Inc. No. 7 West; drilling 4,482 feet shale, lime.

TERRY COUNTY

Sun Exploration & Production Co. No. 1 T. A. Elmore; drilling 7,980 feet dolomite.

Mesa Petroleum Co. No. 1-131 Black; drilling 12,290 feet.

American Quasar Petroleum No. 3-92 Harred; total depth 4,750 feet, preparing to acidize.

American Quasar No. 1-91 Ramseur; total depth 11,982 feet, preparing to acidize.

RK Petroleum Corp. No. 1-38 Pocahantes; total depth 3,150 feet.

TOM GREEN COUNTY

Aaron F. Giebel No. 1 Ethyll Rape; drilling cement at 3,861 feet.

Houston Oil & Minerals No. 1 Robertson; no report.

TXO Production No. 1 University "22"; "tight".

Getty Oil Co. No. 1 Univ. 43-20; total depth 22,500 feet, testing Fusselman, Ellenburger zones.

WARD COUNTY

Gulf Oil Co. No. 1,226-E G. W. O'Brien; total depth 12,576 feet, plugged back depth, ran in hole w/swab.

American Quasar Petroleum Co. No. 1 Trueblood; drilling 15,575 feet shale.

Challenger Minerals No. 1 E. J. Marston; no report.

Getty Oil Co. No. 1-P W. D. Johnson; total depth 9,612 feet, swabbed, ran rods, pump, waiting on pumping unit.

Getty Oil Co. No. 1 Univ. 35-16; drilling 3,046 feet.

Cities Service Oil Co. No. 13-17 P1 University; drilling 20,668 feet dolomite, ran 7 3/4" casing at 10,990- 16,270 feet.

Monsanto Oil Co. No. 2 Thornton; drilling 7,215 feet sand, lime, shale, DST from 7,040-7,081 tool open 130 minutes recovered 250 feet slightly oil, gas cut drilling fluid.

HMH Operators No. 1 Williams State; has not spudded.

WINKLER COUNTY

HNG Oil Co. No. 1 University "21-13"; location.

Cotton Petroleum Corp. No. 1 McDaniel; has not spudded.

Getty Oil Co. No. 1 University "27-20"; drilling 11,083 feet.

V-D Petroleum, Inc. No. 1 Damron; waiting on rotary.

FIELD	TESTS
CROCKETT COUNTY	
Cities Service Oil Co. No. 1 University "CG"; total depth 8,789 feet, plugged back total depth 8,745 feet, 4 1/2" casing at 8,788 feet, nippling up well head, blowout preventers, moving in, rigging up casing unit.	
Cities Service Oil Co. No. 1 University "CF"; total depth 8,498 feet, plugged back total depth 8,361 feet, 4 1/2" casing at 8,483 feet.	
GLASSCOCK COUNTY	
Wood & Locker No. 2 Zant 38; waiting on potential.	
LEA COUNTY	
E. Larica Morrow: Mid-American Petroleum No. 1 New Mexico State A; total depth 13,618 feet, waiting on pipeline connection.	
Antelope Ridge NE: Mid American Petroleum No. 1 Maddox; drilling 7,420 feet lime, shale.	
LOVING COUNTY	
Dimmitt Cherry Canyon: Bass Enterprises Production Co. No. 2 Bass TXL "45"; waiting on completion unit.	

CABLE TOOL DRILLING
Top-To-Bottom
•
Deepening
•
Lease Holding
Todd Aaron
312 N. Big Spring
915/684-8663
Midland Texas

GCG Drilling Company
From 8,000 to 20,000
Operating Four Rotary Rigs in South East New Mexico and West Texas
Daywork-Footage-Turnkey
Gerald Brockman
President
Chris Morphew
Vice President
(915) 686-0987
GCG DRILLING COMPANY 111 South "B" Street Midland, Texas 79701

PETROLEUM CONSULTANTS
Meyer, Moritz & Co., Inc.
MIDLAND & AUSTIN TX.
DRILLING — LEASE MANAGEMENT
WELL SITE CONSULTING
4500 W. ILLINOIS Bldg. 3 915-683-1814
JERRY I. MORITZ, PRES. LARRY JOHNSON, Sales

FOR THE COMPANY THAT IS ON THE MOVE
Rely On:
MIDLAND EXECUTIVE CHARTER
to get your business moving to anywhere in the continental U.S. and Canada.
You'll fly comfortably aboard our Executive Class 6-passenger Mitsubishi JetProp.
We're at Midland Regional Airport and we're ready to take off for you. Call
(915) 563-3692
MIDLAND EXECUTIVE CHARTER, INC.

This afternoon's stock report

New York Exchange

NEW YORK (AP) — Selected noon national prices for New York Stock Exchange issues:

	Sales PE hds	High	Low	Last	Chg.
A					
ACF	2.76 6 14	33⅝	33⅛	33⅛	— ⅛
AMF	1.36 9 184	16⅞	d16⅝	16⅞	— ⅝
AM Intl	365	2⅝	2¼	2⅝	+ ⅛
ASA	4a 273	27⅝	d27⅛	27⅝	— ⅛
AbtLb s	.72 13 526	27⅞	27⅛	27⅞	— ⅝
AetnLf	2.52 8 536	46⅝	45⅝	45⅝	— ⅝
AirPrd	.80 7 36	32⅝	32¼	32¼	+ ⅛
Akzona	.80 10 x6	9⅝	9⅝	9⅝	+ ⅛
Alcan	1.80 6 616	19⅛	18⅝	19⅛	+ ⅛
AlgInt	1.40 4 620	27⅝	27⅝	27⅝	
AllgPw	2.16 6 x321	18⅝	18⅛	18⅝	— ⅛
AlldCp	2.40 4 166	33⅝	33⅛	33⅝	— ⅛
AlldStr	1.80 7 78	27⅞	27⅝	27⅞	+ ⅛
AllisCh	39	12⅛	d12⅛	12⅛	— ⅛
Alcoa	1.80 6 327	23⅛	22⅞	23⅛	— ⅝
Amax	2.40 7 880	25	d24⅛	24⅝	— ⅝
AmHes	1.10 6 1109	15⅝	d15⅝	15½	— ⅛
AmAgr	s.10 29	38	3⅝	3⅝	3⅛
AmAir	81 478	13⅛	13	13	+ ⅛
AmBrnd	s3.50 6	92	40⅝	39⅞	40
ABdcst	1.60 5 275	27⅛	d27⅛	27⅛	— ⅝
AmCan	2.90 7 213	26⅝	26⅝	26⅝	
ACyan	1.75 6 227	25⅛	25⅛	25⅛	— ⅝
AEIPw	2.28 7 269	17⅝	17⅛	17⅛	
AmExp	2.20 8 570	44⅝	44	44⅛	— ⅝
AFamil	.80 7 32	7⅛	7⅛	7⅛	
AHome	2 11 306	34⅛	33⅞	34	
AHosp	1.08 13 167	39⅝	39⅛	39⅛	— ⅝
AmMot	68	2⅝	2⅝	2⅝	— ⅛
ANatR	n2.84 5 33	33⅛	33	33	— ⅛
AmStd	2.20 6 29	25½	25⅛	25⅛	
ATT	5.40 7 2185	56⅝	56⅛	56⅝	— ⅛
AMPln	1.40 13 61	49⅛	49	49	— ⅛
Anchor	1.36 5 25	15⅝	15⅝	15⅝	— ⅛
Anthny	.44b 7 x11	6⅝	6½	6½	+ ⅛
ArchDn	.14b 6 140	15⅝	15½	15⅝	—1⅛
ArizPS	2.28 6 562	21⅛	21	21⅛	+ ⅛
Armco	1.80 4 337	21⅛	21	21⅛	+ ⅛
ArmWln	1.10 8 43	14⅛	14⅛	14⅛	
Asarco	.80 12 226	17⅞	d17⅞	17⅞	— ⅛
AshOil	2.40 8 100	23⅝	23⅛	23⅛	— ⅛
AsdDG	1.80 8 83	29	28⅝	29	
AtlRich	2.40 5 997	33⅝	33⅝	33⅝	— ⅛
AtlasCp	2 31	15⅝	15⅛	15⅛	— ⅝
Augat s	.32 16 64	23	23	23	— ⅛
AvcoCp	1.20 5 509	14⅛	d14	14⅛	
Avery	.90 8 2	22⅛	22⅛	22⅛	+ ⅛
Avnet	1b 10 318	42	41⅝	41⅝	— ⅛
Avon	3 7 809	24⅛	24⅛	24⅛	—1⅛
B					
BkrIntl	.60 7 405	27⅛	26⅝	27⅛	+ ⅛
BallyMf	.10 8 980	25⅝	25⅛	25⅛	— ⅛
BaltGE	2.68 7 170	25⅝	25⅛	25⅝	+ ⅛
BangP s	.80 5 8	17⅛	16⅞	17⅛	+ ⅛
BnkAm	1.52 7 256	19⅝	19⅝	19⅝	
Bausch	1.56 53 18	43⅝	43⅛	43⅛	+ ⅝
BaxTr s	.48 15 1024	33⅝	33⅛	33⅛	— ⅛
BeatFd	1.50 6 142	18⅛	18⅛	18⅛	— ⅛
Beker	32	5⅝	5½	5½	
BelHow	.96 7 63	18⅝	18⅛	18⅝	— ⅛
Bendix	3.32 3 288	51⅛	51⅛	51⅛	+ ⅛
BenfCp	2 17	14⅝	14⅝	14⅝	— ⅛
BengtB	.29e 4 206	3⅝	3⅛	3⅝	+ ⅛
BestPd	.32 7 68	18⅛	18	18⅛	+ ⅛
BethStl	1.80 4 215	20	19⅝	20	+ ⅛
BlackD	.76 10 1437	13⅝	13⅛	13⅝	+ ⅛
BlckHR	1.92 12 34	33⅝	33	33	— ⅛
Boeing	1.40 3 1048	18⅛	18	18	
BoiseC	1.90 6 x1514	26⅝	26⅝	26⅝	
Borden	2.05 6 452	30⅝	30	30⅛	— ⅛
BorgW	s1.40 6 131	22⅝	22⅛	22⅛	— ⅛
BosEd	2.80 6 16	23	22⅝	23	+ ⅛
Braniff	434 2	1⅝	2	1⅝	
BristM	2.10 12 376	53	52⅛	52⅝	
BritPt	1.96e 3 40	19⅝	19⅝	19⅝	+ ⅝
Brnswk	1 5 431	15⅝	14⅝	15⅛	— ⅛
Brnwk	wd 639	15⅛	13	14	
BucyEr	.88 9 34	16⅛	16	16	+ ⅛
BurlInd	1.52 5 23	18⅝	18⅝	18⅝	+ ⅛
BrlNth	1.52a 6 529	42⅛	41⅝	41⅝	— ⅝
Burrgh	2.60 10 342	34⅛	33⅝	34⅛	+ ⅛
C					
CBS	2.80 6 259	38⅛	37⅝	38	+ ⅛
CPC s	1.92 8 205	37⅝	37⅛	37⅛	— ⅛
CSX	2.84 5 206	43⅛	42⅝	42⅝	+ ⅛
Caesar	6 241	7	6⅝	6⅝	
CRLA g	s.36 221	10⅛	10⅛	10⅛	+ ⅛
CamSp	2.10 8 17	32⅝	32⅝	32⅝	— ⅛
Caring	g .20 11 5	4⅝	4⅝	4⅝	— ⅛
CarPw	2.40 7 241	22⅝	22⅝	22⅝	— ⅛
CartHw	1.22 8 15	14⅝	14⅝	14⅝	— ⅛
CastIr	.80 8 38	8⅝	d 8⅝	8⅝	+ ⅛
CatrpT	2.70 7 862	45⅝	d45⅛	45⅝	
Celanese	4 6 14	52⅝	52⅛	52⅝	+ ⅝
CenSoW	1.68 6 149	15⅛	15⅛	15⅛	— ⅛
CenIPS	1.44 7 167	12⅝	12⅝	12⅝	
CentrDt	342 8	7⅛	8	— ⅛	
Crt-teed	5	10⅝	10⅝	10⅝	+ ⅛
CessAir	.80 5 207	16	d15⅝	15⅝	— ⅛
Champin	1.48 10 1545	16⅝	16⅛	16⅛	
ChamSp	.80 9 145	7⅛	6⅝	7⅛	
ChartCo	1 110 108	6⅝	6⅛	6⅝	+ ⅛
Chart wt	34	2⅝	2⅝	2⅝	+ ⅛
Chase	3.40 5 477	56⅛	56	56	— ⅛
ChemPa	1.72 9 102	33⅛	32⅝	33	
CNW	s 4 91	14⅛	13⅝	14⅛	
ChiPnT	2 11 31	14⅝	d14⅝	14⅝	— ⅛
ChrisCr	1.52t 14 28	33⅝	33⅝	33⅝	— ⅛
Chrysler	240 4⅝	4⅝	4⅝	— ⅛	
Citicrp	1.56 6 1615	26⅝	26⅛	26⅝	
CitiSvc	1.80 1059	25⅛	d24⅛	24⅝	
CityInv	1.60 6 560	21⅝	21⅛	21⅛	— ⅝
ClarkE	2.20 10 36	24⅝	24	24	— ⅛
ClevEl	2.16 6 119	16⅛	16⅛	16⅛	
Clorox	.84 7 287	12	12	12	
Coastal	.40 824	19⅛	18⅛	18⅝	+ ⅛
CocaCl	2.48 8 x1632	31⅛	31⅛	31⅛	+ ⅝
ColgPal	1.20 7 653	17⅝	17⅛	17⅝	— ⅛
ColPen	1.40 11 89	13⅝	d12⅝	12⅝	—1
ColUn s	1.80 6 45	23	22⅝	22⅝	+ ⅛
ColGas	2.88 5 51	30	29⅝	30	+ ⅛
CmbEn	1.80 5 502	24⅝	d23⅝	24	— ⅛
Comdrl	12 784	38⅝	37⅛	37⅛	—1
CmwE	2.80 7 407	21⅛	21⅛	21⅝	
Comsat	2.30 11 363	53⅝	52⅝	52⅝	— ⅝
ConEd	3.36 5 250	35	34⅝	34⅝	— ⅛
ConFds	2.12 6 33	32⅝	31⅝	32⅛	+ ⅛
ConNG	3.76 5 70	40⅝	40⅛	40⅝	+ ⅛
ConsPw	2.44 6 43	18	18	18	
ContAir	88 4	3⅝	3⅝	— ⅛	
ContCp	2.60 6 88	25⅝	25⅝	25⅝	— ⅛
ContGrp	2.60 4 110	29⅝	29⅛	29⅝	— ⅛
ContIll	2 4 443	27	d26⅝	27	
ContTel	1.56 7 294	15⅛	15⅛	15⅛	
CtDat s	.56 7 x456	31⅝	30⅝	30⅝	— ⅛
Coopr	1.52 6 270	36⅛	36	36⅛	+ ⅛
CornG	2.32 8 38	42⅝	42⅛	42⅝	+ ⅛
CrockN	2.40 7 1	28⅝	28⅝	28⅝	— ⅛
CrwnCk	6 123	25⅛	25	25⅛	— ⅛
CrwZel	2.30 10 281	23⅝	23⅝	23⅝	+ ⅛
CurtW	1 3 9	37⅝	37⅛	37⅛	— ⅛
D					
DartK n	3.80 8 271	48⅛	48⅝	48⅝	— ⅛
DataGn	7 330	27⅝	26⅝	27⅛	+ ⅛
Dayco	.56 9 69	10⅝	10⅛	10⅝	— ⅛
DayHd	s1.10 11 611	31⅝	31⅛	31⅝	+ ⅛
DaytPL	1.90 6 151	15⅝	15⅛	15⅝	— ⅛
Deere	2 9 607	31⅝	31⅛	31⅝	— ⅛
DeltaA s	1 13 1273	28⅝	28⅛	28⅝	+ ⅛
Dennys	.96 9 128	31	30⅝	30⅝	— ⅝
DetEd	1.68 11 261	13⅝	13⅛	13⅛	— ⅛
DiamS	1.76 10 588	20⅝	19⅝	20	+ ⅛
Digital	10 2325	74⅝	d73⅝	73⅝	— ⅛
Dillon	1.20b 8 2	20⅝	20	20	— ⅛
Disney	1.20 14 563	49⅝	49⅛	49⅝	— ⅛
DrPepp	.80 8 58	11⅛	11	11⅛	+ ⅛
DowCh	1.80 7 485	20⅝	20⅛	20⅝	
DowJn	s1.08 20 49	45⅝	45	45⅝	— ⅛
Dresr	.80 5 1284	21⅝	d20⅝	21⅛	+ ⅛
duPont	2.40 4 1534	31⅛	d31	31	— ⅛
DukeP	2.20 7 353	23⅝	23⅛	23⅝	+ ⅛
DuqLt	1.90 7 67	13⅝	13⅝	13⅝	— ⅛
E					
EastAir	394	5⅝	5⅛	5⅛	— ⅛
EastGF	1.20 7 184	18⅛	d17⅞	18	— ⅛
EsKod	3a 9 1019	67⅝	67	67	— ⅛
Eaton	1.72 9 92	27⅛	d27	27⅛	
Echlin	.32 14 25	12⅛	12⅛	12⅛	— ⅛
ElPaso	1.48 7 118	22⅛	22	22	— ⅛
EmrsEl	2 10 171	42⅛	41⅝	42	— ⅛
Esserch	1.80 5 561	19⅝	19⅝	19⅝	— ⅛
Esmrk	s1.84 7 x4	47⅝	47⅛	47⅛	— ⅝
Ethyl	1.80 4 78	18⅝	18⅛	18⅝	+ ⅛
EvanP	1 13 39	13⅛	13⅛	13⅛	— ⅛
ExCel s	1.48 5 19	18⅝	18⅝	18⅝	+ ⅝
Exxon	s 3 4 2162	28⅛	27⅞	28⅛	
F					
FMC	1.80 6 23	24⅝	24⅝	24⅝	
Fairchd	.80 3 x230	12	11⅞	11⅞	— ⅛
Feders	93	3⅛	3	3	— ⅛
FedNM	.16 84	8⅛	8⅛	8⅛	— ⅛
FedDSt	1.80 8 573	40⅛	39⅝	40⅛	
FstStar	42	3⅛	3⅛	3⅛	— ⅛
Firstcr	.80 10 87	10⅝	10⅛	10⅛	— ⅛
FtChart	.80 248	7⅛	7	7⅛	
FstChic	1.20 6 417	19	18⅝	18⅞	— ⅛
FtBcp	2.04 5 158	29⅝	d29⅛	29⅛	— ⅛
FleetEn	.52 21 23	12⅝	12⅛	12⅛	— ⅛
FlgtSf s	.16 18 105	24	d24	24	— ⅛
FlaPL	3.04 7 398	31	30⅝	30⅞	— ⅛
FlaPw	1.80 6 145	16⅝	16⅝	16⅝	— ⅛
FlwGen	12 439	14	d13⅛	14	
Fluor	.80 6 698	18⅝	d18⅛	18⅝	— ⅛
FordM	745	20⅝	20⅝	20⅝	— ⅛
FordMX	2.24 8 224	34⅛	33⅝	34⅛	+ ⅝
FrptMc	.60 7 777	15⅛	d15⅛	15⅛	— ⅛
Fruehf	1.40 10 186	17⅝	17⅛	17⅛	— ⅛
G					
GAF	.80 6 153	9⅛	9	9	
Gannet	1.72 10 131	32⅝	32⅛	32⅛	— ⅛
GnDyn	.72 9 672	19⅝	19⅛	19⅝	+ ⅝
GenEl	3.20 8 1006	60⅝	60	60⅛	+ ⅛
GenFds	2.20 7 288	32⅛	32	32	
Genst s	.42 11 928	31⅛	31	31	— ⅛
GnMills	1.64 9 118	36⅝	36⅛	36⅝	— ⅛
GMot	2.40e 36 1566	39⅛	38⅝	39⅝	— ⅝
GPU	15 182	5	4⅝	5	
GnSignl	1.80 9 68	36	35⅝	36	
GTE	2.84 7 465	29⅝	29⅛	29⅛	
GTire	1.50b 4 9	19	18⅝	19	
Genesco	7 51	4⅝	4⅝	4⅝	— ⅛
GePac	1.20 11 436	16⅝	16⅝	16⅝	+ ⅛
GerbPd	1.68 6 48	28⅝	28⅝	28⅝	+ ⅛
Getty	2.40 4 430	42	d41⅛	41⅝	+ ⅛
GilbPa	24	3⅛	3⅛	3⅛	— ⅛
Gillette	2.10 8 287	33⅝	33⅛	33⅛	— ⅛
GldNug	6 237	21⅝	21⅛	21⅛	— ⅛
Gdrich	1.86 4 9	19⅛	19⅛	19⅛	
Goodyr	1.40 6 747	20⅛	20⅛	20⅛	— ⅛
Gould	1.72 7 452	20⅝	20	20	
Grace	2.60 5 39	36	35⅛	35⅝	— ⅛
GtAtPc	105	4⅝	4⅝	4⅝	— ⅝
GtWFin	.88 71	10⅛	10⅛	10⅝	+ ⅛
Greyh	1.20 5 103	14⅝	14⅛	14⅝	+ ⅛
Grumm	1.40 15 27	22⅝	22⅛	22⅛	— ⅛
GlfWst	.75 4 359	14⅝	14⅛	14⅛	— ⅛
GulfOil	2.80 4 608	28⅛	27⅞	27⅞	
GlfStUt	1.56 5 209	12⅛	12	12⅛	
GulfUtd	1.32 5 43	16	16	16	
H					
HRT	.40 22 3	9⅝	9⅝	9⅝	— ⅛
Halbtn	1.60 6 2501	32⅝	32⅛	32⅛	+ ⅛
Harlnd s	.62 10 6	16	15⅝	16	+ ⅝
Harris	.88 8 120	28⅝	28⅛	28⅛	+ ⅛
HartH	.90 9 85	24⅛	d24	24	— ⅝
HeclaM	132	7⅛	7⅛	7⅛	— ⅝
Herculs	1.32 6 331	19⅝	19⅛	19⅛	— ⅛
Heublin	2 8 x154	34⅝	34	34⅛	+ ⅝
HewlP s	.24 14 1157	37⅛	36½	36⅝	+ ⅝
Holiday	.80 8 298	28	27⅝	27⅝	— ⅝
HollyS	1a 13 x154	61⅝	61⅛	61⅝	+ ⅛
Homstk	.40 11 464	19⅛	19	19⅛	+ ⅛
Honwll	3.40 6 539	71⅛	70⅝	70⅛	— ⅛
HospCp	.44 12 1697	27	d26⅝	26⅛	— ⅛
Houslnt	1.65 6 105	16⅝	16⅛	16⅛	— ⅛
Houln s	2.16 6 1187	19⅛	18⅞	19	+ ⅛
HouNG	1.70 5 x312	33	d32⅛	33	
HughT	s .68 5 412	25½	25⅛	25⅛	
I					
IC Ind	2.20 5 32	31⅞	31⅝	31⅝	
INACp	2.40 11 231	45⅝	45⅛	45⅛	— ⅛
IU Int	1.10 4 74	12⅛	12⅛	12⅛	— ⅛
IdahoP	2.64 7 71	21⅝	21⅝	21⅝	
IdealB	1.70 5 15	17⅛	16⅝	16⅝	
ImplCp	.30r 5 6⅛	6	6		
INCO	.20 2090	12⅛	d12⅛	12⅛	— ⅝
Inexco	.28 9 227	12⅝	d12⅛	12½	— ⅛
IngerR	3.56 5 44	45⅝	d45⅛	45⅝	— ⅛
InldStl	2 8	24	21⅝	21⅛	
Intrfst s	1.10 7 36	21⅝	d21⅛	21⅛	— ⅝
Intrlk	2.60 4 3	29⅝	d29⅛	29⅛	— ⅛
IBM	3.44 10 3700	57⅝	57⅛	57⅛	— ⅛
IntFlav	1 10	91	18⅛	18	18⅛
IntHarv	179	5⅝	5⅝	5⅛	— ⅛
IntMin	2.60 4 66	27⅛	27⅛	27⅛	+ ⅛
IntPapr	2.40 3 572	34	33⅛	33⅛	—1
IntTT	2.68 8 671	26⅛	26⅛	26⅛	+ ⅛
IntNrth	2.12 5 70	24⅝	24⅛	24⅛	
IowaPS	2.40 7 22	18⅝	18⅛	18⅛	
ItekCp	.30r 17 140	16⅝	16	16	— ⅛
J					
JhnJn s	.88 13 979	33⅛	32⅛	32⅛	+ ⅝
JonLgn	.60 33	12	11⅞	12	
Josten s	.84 8 21	16⅛	16⅛	16⅛	— ⅛
JoyMf s	1.40 6 68	28⅝	d28	28⅝	+ ⅛
K					
K mart	.96 10 1056	18⅛	18	18	— ⅛
KaisrAl	1.40 5 365	14⅝	14⅛	14⅛	— ⅛
Kaneb	1b 6 x256	13⅝	d13⅛	13⅝	+ ⅛
KanGE	2.12 6 146	16	15⅞	16	
KanPLt	2.40 6 99	20⅝	20⅛	20⅛	
Katyln	3 74	9	9	9	— ⅛
KaufBr	.24 11 79	8⅝	8⅝	8⅝	
Kellogg	1.50 8 77	22⅛	22⅛	22⅝	
Kenai	.10 4 68	11⅛	10⅝	10⅝	— ⅛
KerrM	s1.10 7 363	29⅝	d29	29	— ⅛
KimbCl	4 7 10	60⅛	60	60	+ ⅛
KnghtR	.92 9 5	28⅛	28⅛	28⅛	
Kopers	1.40 9 58	14⅝	14⅛	14⅛	+ ⅛
Kroger	1.72 6 211	27⅝	27⅛	27⅛	— ⅛
L					
LTV	.50 2 1427	13⅝	13⅛	13⅛	+ ⅝
LearPt	.12 25 119	12⅛	d11⅛	12⅛	— ⅛
LearSg	1.40 5 78	23⅛	d22⅝	23⅛	— ⅛
LeeEnt	1.08 9 8	24⅛	24⅛	24⅛	— ⅝
Lehmn	2.69e 137	11⅞	11⅝	11⅞	
LevitzF	1 9	27	24⅛	24⅛	24⅛
LOF	1.20 35 23	21⅛	21⅛	21⅛	— ⅛
LillyEli	2.60a 11 196	52⅝	52⅝	52⅝	— ⅛
Litton	1.40b 6 409	46⅛	d45⅛	46	— ⅝
Lockhd	717	44⅛	44⅛	44⅛	+ ⅛
Loews	1.20 4 39	85⅛	84⅝	85	— ⅝
LnStar	1.90 5 60	23	23	23	— ⅛
LILCo	1.94 6 337	15⅛	15	15	— ⅛
LaLand	1.80 6 401	24	d23⅛	23⅛	— ⅛
LaPac	.80b 21 41	18⅛	18⅛	18⅛	— ⅛
LuckyS	1.16 7 567	12⅝	12⅝	12⅝	— ⅛
M					
MGIC	13 352	u51⅞	51⅝	51⅝	+ ⅛
MGMGr	.44 9 70	6⅝	d 6⅝	6⅝	— ⅛
Macmil	.50 19 19	15⅝	15⅝	15⅝	+ ⅛
Macy	2 8 300	58⅝	58	58	—1
MdsFd	1.25e 43	15⅝	d15⅝	15⅛	— ⅛
MagiCf	.48 5 29	7⅝	7⅝	7⅝	
Manvill	1.92 9 303	13⅝	d13⅛	13⅛	— ⅛
MAPCO	1.80 8 215	28⅝	d27⅞	27⅝	— ⅛
MarOil	2 13 4686	75⅝	75	75⅛	+ ⅝
MarMid	1.25 6 34	24⅝	24⅛	24⅛	— ⅛
Marriot	.30 11 275	37	36⅝	36⅝	— ⅛
MartM	s1.92 5 78	27⅛	d26⅞	26⅞	— ⅛
Masco	.76 8 116	27⅝	27⅛	27⅛	+ ⅛
MaseyF	114	2⅛	2⅛	2⅛	+ ⅛
MayDS	1.70 6 541	25⅛	25⅛	25⅛	— ⅝
Maytg	2a 9 25	24	23⅝	24	+ ⅛
McDrm	1.80 5 x1063	23	d22	22	—1
McDnld	1 9 335	61⅛	60⅛	60⅛	— ⅛
McDnD	1.24 7 86	30	29⅝	29⅝	— ⅝
McGEd	2 5 181	27	d26	26	— ⅝
McGrH	1.88 12 296	47⅛	47	47	
Mead	2 5 60	20⅛	20	20	— ⅛
Melville	2.04 8 394	43⅝	43	43⅛	+ ⅛
Merck	2.80 13 259	71⅝	71⅛	71⅛	— ⅛
MerrLy	1.28 5 1790	27⅝	d26⅛	26⅛	— ⅝
MesaP s	.20 8 574	12⅝	12⅝	12⅝	— ⅛
MidSUt	1.60 6 x4360	13⅝	13⅝	13⅝	— ⅛
MMM	3.20 9 574	52⅛	51⅝	51⅝	— ⅛
MinPL	2.28 7 11	20	19⅝	19⅝	— ⅛
Mobil s	2 4 1937	21⅛	d20⅛	20⅛	— ⅛
MdMer	.20 24 40	8⅛	8	8	+ ⅛
MohkDt	8 184	10⅛	d10⅛	10⅛	— ⅛
Monsan	3.80 5 303	61	60⅛	60⅝	
MntDU	2 10 14	19	19	19	+ ⅛
MonPw	2.48 6 86	23⅝	23⅝	23⅝	
Morgan	3.40 6 56	54⅝	54⅝	54⅝	— ⅛
MorNor	1.52 8 22	34	33⅝	34	
Motrola	1.60 9 921	50⅛	d49⅛	49⅝	— ⅝
MtFuel	2.44 15 76	25⅛	d24⅛	25⅛	+ ⅛
N					
NCR	2.40 5 282	41⅛	40⅝	40⅝	
NL Ind s	1 5 1267	22⅛	d21⅝	21½	— ⅛
NLT	1.40 6 x239	21⅛	21	21	— ⅛
NabscB	2.05 8 179	32	31⅝	31⅝	— ⅛
NatCan	1 9 7	20⅝	20⅛	20⅛	— ⅛
NatDist	2.20 6 192	22	21⅝	21⅝	
NatFG	2.90 5 16	26⅛	26	26⅛	
NatGyp	1.48 9 50	21	21	21	— ⅛
NSemi	18 1777	19	18⅝	18⅝	— ⅝
NatStl	2 4 24	20⅛	d20	20	— ⅛
Natom	1.40 4 1190	15⅝	d15⅝	15⅝	— ⅛
NevPw	2.44 6 13	22	21⅝	21⅝	— ⅛
NEngEl	2.80 7 56	26⅝	26⅝	26⅝	+ ⅛
Newmt	1.60a 10 419	30⅛	d29⅝	29⅝	—1⅛
NiaMP	1.64 6 144	13⅝	13⅛	13⅝	
NorfWn	2.60 5 160	44⅝	44	44	— ⅛
Nortek	.08 4 30	9⅝	9⅝	9⅝	— ⅛
NoAPhl	1.70 4 9	31⅝	d31⅛	31⅛	— ⅛
NoestUt	1.28 8 208	10⅝	10⅛	10⅛	— ⅛
NoStPw	2.56 7 1379	27⅝	27⅛	27⅛	— ⅛
Nortrp	1.80 13 65	43⅝	43⅝	43⅝	— ⅛
NwstAir	.80 58 x469	28	27⅛	27⅞	+ ⅛
NwtBcp	1.64 6 19	21⅝	21⅛	21⅛	— ⅛
NwtInd	2.68 4 949	57	55⅝	55⅝	+ ⅛
Norton	2 6 40	32⅝	32⅛	32⅝	+ ⅛
NorSim	1.08 8 268	20	19⅝	19⅝	— ⅝
O					
OcciPet	2.50 2 971	19	18⅝	18⅞	+ ⅛
OhioEd	1.76 6 191	12⅝	12⅝	12⅝	
OklaGE	1.76 8 80	15⅝	15⅛	15⅝	
Olin	1.20 5 53	19⅛	d18⅝	18⅝	— ⅛
Omark	1 6 8	14⅝	14⅝	14⅝	+ ⅛
ONEOK	2.20 5 6	27	26⅝	26⅝	— ⅛
OwenC	1.20 12 93	19⅝	18⅝	19⅛	+ ⅛
OwenIll	1.68 5 125	24⅛	24⅛	24⅛	
PQ					
PPG	2.36 5 296	29⅝	d29⅝	29⅝	
PacGE	2.72 6 x1158	22⅛	21⅝	22	+ ⅛
PacLtg	2.76 5 285	23⅝	23⅛	23⅝	+ ⅛
PacPw	2.16 7 52	18⅝	18⅝	18⅝	+ ⅛
PacTT	1.40 10 29	18⅛	18⅛	18⅛	— ⅛
PanAm	501	3⅛	3	3	
PanhEC	2.30 5 294	30⅛	30	30⅛	— ⅛
Parson s	1 7 121	20⅛	d19	20⅛	+ ⅝
Penney	1.84 6 1663	31⅛	30⅝	31⅛	
PaPL	2.32 5 157	18⅝	18⅝	18⅝

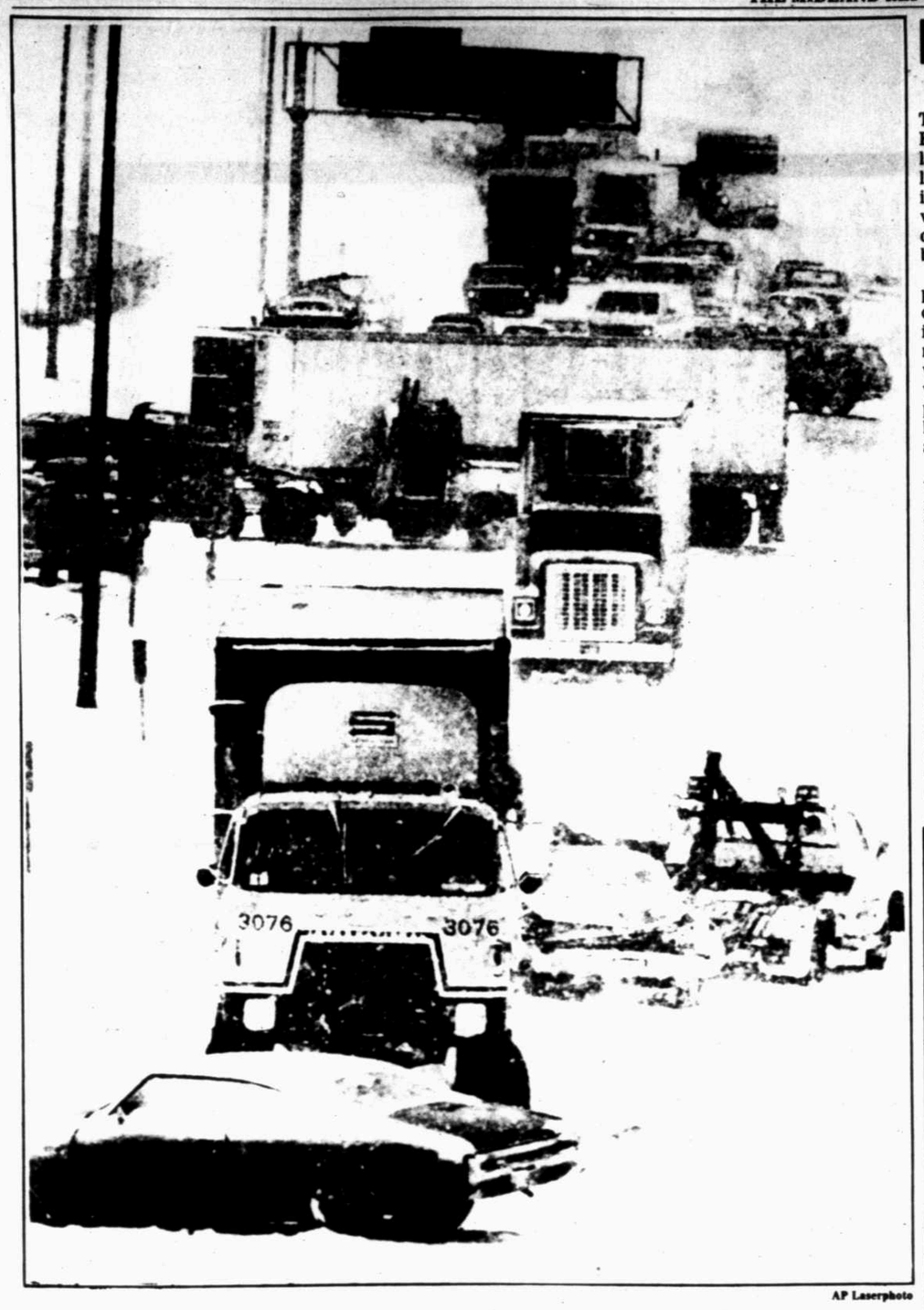

AP Laserphoto

Traffic came to a 30-minute halt on Interstate 694 near St. Paul, Minn., Monday as a three inch snowfall caused accidents and raised the season snowfall to more than 82 inches.

Pilots may have violated airline's instructions

WASHINGTON (AP) — The pilots of Air Florida Flight 90 apparently violated a number of the airlines' instructions for flying in snow or icy weather, according to documents and testimony before a panel of inquiry.

Federal investigators planned to ask Air Florida officials today what training the Flight 90 crew received on severe weather operations and whether they knew about potential control problems with the Boeing 737 aircraft in icy weather.

The testimony from three Air Florida witnesses, inluding the directors of the airline's training program and operations, was coming on the ninth day of an inquiry into the Jan. 13 crash that killed 78 people.

Evidence produced so far indicates neither the pilot nor the co-pilot had much experience flying in severe ice or snowy conditions as were present the day the plane crashed into the Potomac River moments after takeoff.

Documents provided to investigators show the Air Florida operations manual and other instructions warn pilots of the danger posed by icy conditions, alert them to check for ice on wings and engines, remind them to use an engine defrost system before takeoff if icing problems are possible, and advises against using reverse thrust or maneuvering too close to another plane while awaiting takeoff clearance.

BUT testimony before the National Transportation Safety Board during the last week has shown the Flight 90 pilots may have violated a number of those provisions:

—According to a half dozen maintenance workers on the ground, neither the pilot nor the co-pilot left the cockpit to make a visual check of their aircraft, especially the wings and engines, after it was de-iced. The ground supervisor also failed to inspect the plane closely.

—The pilot put his plane in reverse thrust in an attempt to get it away from the passenger boarding ramp, causing snow to swirl around the engines and possibly clog a critical sensor that tells the pilot how much power he is getting on takeoff.

—The pilot purposely maneuvered close to another aircraft in an attempt to use exhaust heat to force snow off his plane's fuselage and wings, according to cockpit recorder transcripts. The Air Florida manual advised against such a maneuver since the other plane's exhaust may melt dry snow, allowing it to turn to ice. Dry snow would blow off on a takeoff roll.

—The crew may not have turned on an engine defrosting system, although the airline manual requires them to do so "prior to and during takeoff ... when icing conditions exist or are anticipated."

THE manufacturer of the plane, meanwhile, told the panel Monday that Boeing 737 models like the one that crashed have a tendency to to pitch upward or roll after takeoff when ice accumulates on the forward section of the wings. The Boeing Co. received word of at least 23 incidents involving control problems with the 737 when ice is believed to have been on the forward swing section. The manufacturer has issued a half dozen advisories on the subject.

Air Florida officials have told investigators they distributed the latest Boeing bulletin last July, shortly after it came out.

Investigators believe the pitching and rolling problem — and possibly an inability of the crew to deal with it — could account for Flight 90 not gaining altitude even though it had gained enough speed to leave the ground.

The plane hit a bridge and plunged into the Potomac about a mile from National Airport. The wreckage showed that two of the four valves in the defroster were shut and the others were so damaged their position could not be determined.

A Federal Aviation Administration expert on de-icing told the federal panel Monday he saw "several problems" with the way Flight 90 was de-iced.

RICHARD Adams, who heads an FAA study on de-icing, said he believes too weak a solution was sprayed on the plane, two different procedures were used because of a change in operators, and that the aircraft was inadequately inspected after the de-icing.

Adams said his remarks reflected his personal opinion and did not stem from any test results or examination of specific data from the Flight 90 de-icing.

Caputo drops out of Senate race after furor over inaccurate claims

NEW YORK (AP) — Bruce Caputo, who dropped his U.S. Senate campaign in the midst of a furor over his inaccurate claims of having been a Vietnam-era draftee and an Army lieutenant, is "anxious to get back to his life," an aide says.

The former congressman issued a three-paragraph statement Monday through campaign manager John Sheehan, saying he was abandoning the race for the Republican Senate nomination "with deep regret and considerable heartache."

Caputo had been the favorite to capture the Republican, Conservative and Right-to-Life nominations for the Senate in a challenge to Sen. Daniel Patrick Moynihan, a Democrat.

But his support from state GOP and Conservative Party leaders collapsed after he said he had never been drafted or served as an Army lieutenant during the Vietnam war, as he had told reporters.

Caputo, 38, said he spent the war working in a civilian job at the Pentagon, and described the misstatement as an "exaggeration."

Before the controversy flared, Caputo was virtually unopposed in his bid to become Moynihan's Republican challenger.

Moynihan said in a statement released through his Washington office, "One must never take pleasure in another person's pain."

Caputo said in his statement he wished for "the time to present my version of recent events and defend my record and ideas."

But the former U.S. representative from Yonkers said "continuing the campaign would only hurt my family, particularly my parents, the voters who have supported me in the past and the political parties which helped me reach the State Legislature, the Congress and the United Nations. All that, I do not want to do."

He thanked his supporters and staff, and ended the statement by saying, "To those who continue in public life God be with you and with our great country."

Caputo was expected to return to the management consulting firm where he was a partner before beginning his campaign full-time.

"He's anxious to get back to his life, to get this behind him," Sheehan said.

Numerous calls to State Republican Chairman George Clark in Albany and Conservative Party executive director Serphin Maltese in New York for reaction produced no answer. Both attended a Feb. 26 breakfast with Caputo and Conservative Party leader J. Daniel Mahoney where the decision to "suspend" support for Caputo was made.

One of Caputo's possible replacements on the GOP ticket, Rep. Greg Carman, said by phone from his Washington office that he has not decided if he will seek the nomination.

Caputo said Feb. 17 he never received a draft notice nor was inducted into the armed forces, but instead served in the Pentagon during the war.

Caputo claimed that due to his work in the Pentagon, "I consider myself having served 2½ years in the military. More exactly, I had a military occupation rather than a service career, to be technical."

Caputo described himself as a lieutenant and a draftee in interviews and news conferences at least as far back as his 1977-78 term in Congress. One week before he admitted the discrepancy, he told reporters: "I was a lieutenant. I had a 2½-year hitch."

A second misstatement, this one in Caputo's official biography, was discovered one week after the initial error was found. Officials at the Harvard Business School said Caputo received his master's degree from the school but did not receive it "with distinction," as he claimed.

Hunger strike over; Chapman back in jail

MARCY, N.Y. (AP) — Mark David Chapman is back at the Attica state penitentiary, one week after the convicted killer of former Beatle John Lennon gave up his 26-day hunger strike at a psychiatric center here.

Chapman, 26, left the Central New York Psychiatric Center at 1:30 p.m. Monday and arrived at Attica at night under heavy security, said the center's director, Dr. Martin Von Holden.

Attica officials confirmed that Chapman arrived there without incident.

Chapman, who began eating regular three meals a day late last week, was held in the center 28 days — a stay considerably shorter than the average 70 days of treatment at the center, Von Holden said.

"I can't describe Mr. Chapman's particular problems, but I think it (the short stay) does say something about his problems compared to those of other patients we've had," the director said.

Chapman's treatment required more than merely convincing him to eat again, Von Holden said, but the director would not give details.

"Obviously, part of the problem was that he was not eating, but that alone is not the reason for putting him here. Attica personnel clearly indicated he was trying to commit suicide. That was one of the issues involved in sending him here," he said.

Chapman will continue psychiatric treatment at a mental health satellite clinic at Attica, Von Holden said. He was sent from Attica to the center on Feb. 10, after he had stopped eating for five days.

Chapman told doctors he was refusing food to draw attention to the plight of the world's starving children.

He ended his hunger strike March 1 after state Supreme Court justice John Tenney granted the center permission to force-feed Chapman if necessary.

The order still can be used at Attica should Chapman begin another hunger strike, Von Holden said.

Chapman said last week he would appeal Tenney's decision.

Anthony Faga, Chapman's attorney, said Monday night that he was not aware Chapman had been transferred. "The last time I spoke with him, he instructed me to appeal. I haven't spoken to him since. I see no reason to think I would not continue with the appeal."

Snow hits Iowa, causes one traffic death

DES MOINES, Iowa (AP) — A sneak-attack snowstorm that left 4 inches of snow and glazed the streets of central Iowa caused a rash of traffic accidents and has been blamed for at least one death, officials say.

"We had a little snow burst," said Chuck Bikle, a forecaster for the National Weather Service in Des Moines. The snow left about as quickly as it arrived, but not before slickening streets and highways in central Iowa Monday. Police departments and the Iowa Highway Patrol said there were numerous accidents in the area.

In an accident on Highway 69, Dorothy Hill, 47, of Slater was killed Monday afternoon when her car went out of control and slid head-on into the path of a truck. Polk County authorities said the road was icy because of blowing snow.

Forecasters had expected only an inch of snow.

"Frankly, it was a rather amazing element, I must admit, when I got up this morning and saw that much snow on the ground," Bikle said.

The snowfall limited visibility in central Iowa. At times, it was impossible to see buildings across the street in downtown Des Moines.

"We've had a few minor personal injuries and we've got a whole ton of property damage accidents," said police Sgt. Gary Clark.

Cars were backed up on entrance and exit ramps having even slight inclines. Police and other drivers had to push cars up the ramps one by one.

Kmart® The Saving Place®
SALE ENDS SATURDAY
INSTANT SAVINGS SPECTACULAR 99¢ sale
SOUNDESIGN® Available at all Local K marts
TV SPECIAL PURCHASE- WHILE LIMITED QUANTITIES LAST
S-8943 Programmable LED Digital Clock
Rack Unassembled In Carton
MURA 09-08 15.99 Our Reg 19.97 Stereo Headphones Flexible lightweight
17 INCH diagonal measure
Take-with Price
Home Stereo System With Programmable Clock
AM/FM/FM stereo receiver with 8-track player and cassette recorder full size record changer 2 speakers and custom audio rack Save now
$299 Each Unit
GE Color Television In Walnut-look Cabinet
Automatic frequency control and in-line black matrix picture tube provide clear true-to-life color picture Solid state Save now
Ask About Credit Terms
$50 OFF ANY GE COLOR CONSOLE TV IN INVENTORY
12 INCH diagonal measure — Take-with Price 85.99 GE® Black & White TV. Solid-state chassis and "pre-set" fine tuning
13 INCH diagonal measure — Take-with Price $279 GE® Porta Color® Black matrix picture tube retractable carrying handle
19 INCH diagonal measure — Take-with Price $349 Big-screen Portable TV With automatic color and frequency controls
19 INCH diagonal measure — Take-with Price $459 Programmable Color TV Has remote control and is compatible with cable
MACDONALD M270 — Our $109 - Take-with Price $99 Modular Stereo Unit AM/FM radio 8-track player changer speakers
Unassembled In Carton F107 26.99 Our $32 Television Table Easy-rolling casters
Unassembled In Carton SP0232 33.99 Our $39 Television Cart Holds most 19" TV's
SW16 8.99 Our 9.88 Swivel TV Stand Turns for easy viewing
Unassembled In Carton SP2000 $49 Our $58 Deluxe TV Cart Oak-look Safety glass
Unassembled In Carton K1324 $19 Our $23 Chrome-frame Cart Holds most 15" TV's
Unassembled In Carton $49 Our $59 Microwave Cart Walnut-look finish
KMC — Take-with Price $229 5.25-cu.-ft. Freezer Energy-saving Compact 8-cu. Ft. Model, ...$259
Take-with Price $179 5.2-cu.-ft. Refrigerator Has freezer compartment 1.7-cu. ft. Model $119
SHARP — Take-with Price $299 Carousel® Microwave Rotates food Variable cooking control Save
SHARP — Take-with Price $469 Deluxe Microwave Oven Carousel® turntable and Auto-Touch™ control system
PANASONIC SE2510 — Take-with Price $249 Stereo With Cassette AM/FM radio cassette play/record turntable

SPEARS EXTRAORDINARY GRAND OPENING SALE

Starts Wednesday, March 10th, 1982 at 10 am sharp

REGISTER FOR

$5,000 in Furniture Gift Certificates.

You need not buy or be present for the drawing on April 17th to win.

But the **BIG NEWS** is the tremendous savings you can make on quality furniture during our once-in-a-lifetime **BONUS BUCKS** Event. And here is how it works:

For Every $40 That You Spend, You Get . . . . . $15.00 IN BONUS BUCKS

. . . good toward another purchase. The more you buy, the more you get in bonus merchandise. Not applicable to prior purchases, layaways or labor and a few selected items. Bonus Bucks issued in $15.00 increments only.

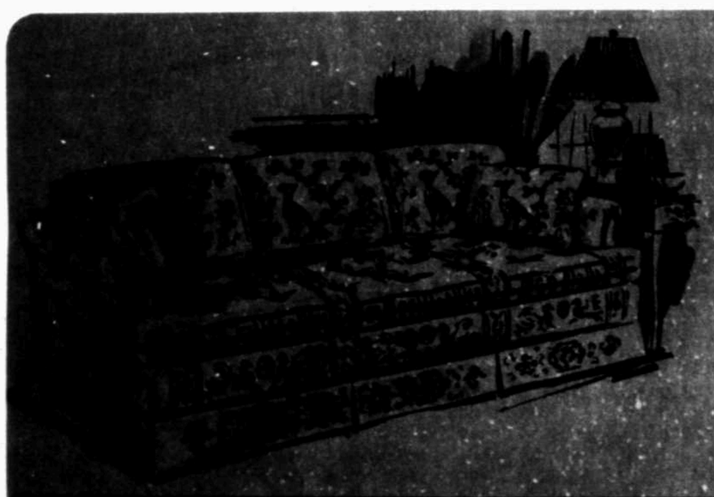

If this sofa cost you $600 you would receive $225.00 in Bonus Bucks to use on any other furniture item in the store. For instance a coordinating chair might cost $249.00 but by applying your earned Bonus Bucks from the sofa purchase—the chair would cost only $24.00 in real cash.

If this bedroom suite cost you $1000 you would receive $375.00 in Bonus Bucks to use on any other furniture item in the store.
For instance, a queen size mattress that might cost $379.00, by applying your Bonus Bucks, would only cost you $4.00 for the queen size mattress and box spring in real cash.

If this dining room suite cost you $3000 you would receive $1125.00 in Bonus Bucks to use on any other furniture item in the store.
For instance, if you desired a sofa and loveseat that cost $900.00 you would pay nothing but Bonus Bucks and would receive $225.00 worth of Bonus Bucks in change that you can apply to another purchase of fine furniture at Spears.

BUY THIS MUCH	GET THIS MUCH IN BONUS BUCKS
$40.00	$15.00
$80.00	$30.00
$120.00	$45.00
$160.00	$60.00
$200.00	$75.00
$240.00	$90.00
$280.00	$105.00
$320.00	$120.00
$360.00	$135.00
$400.00	$150.00
$440.00	$165.00
$480.00	$180.00
$520.00	$195.00
$560.00	$210.00
$600.00	$225.00
$640.00	$240.00
$680.00	$255.00
$720.00	$270.00
$760.00	$285.00
$800.00	$300.00
$840.00	$315.00
$880.00	$330.00
$920.00	$345.00
$960.00	$360.00
$1000.00	$375.00
$2000.00	$750.00
$3000.00	$1125.00
and up	

Plus: ALL OF SPEARS CUSTOMER SERVICE

- FREE INTERIOR DESIGN SERVICE
- CREDIT TERMS—48 MONTHS OR SEE US FOR LONGER TERMS
- TRADED SALES PERSONNEL
- FREE DELIVERY
- FREE CONSULTATION
- AND A BIG SMILE

The drawing for $5000.00 of gift certificates will be held on April 17th, 1982
1st—$2,500.00
2nd—$1,500.00
3rd—$1,000.00

Spears of Odessa FURNITURE

2500 Andrews Hiway — across from Odessa College — 337-7347

The Midland Reporter-Telegram
TUESDAY, FEBRUARY 9, 1982

Kite chips in Bay Hill winner

Vindication comes with victory

By BOB GREEN
AP Golf Writer

ORLANDO, Fla. (AP) — There was a strange sort of vindication for Tom Kite in his playoff victory in the Bay Hill Golf Classic.

"I've played a lot better several times, both last year and this year, and haven't won," Kite said Monday after he'd chipped in for a winning birdie on the first hole of sudden death, beating Jack Nicklaus and young Denis Watson of South Africa.

"But I'm not giving it back. It's awful hard to win a golf tournament," Kite said.

He knows that as well as anyone.

He once missed a title by the margin of one stroke. And that was a penalty he called on himself when he and he alone saw his ball move on the green.

He had an incredible 21 finishes of 10th or better last year. And won only once. He lost a playoff earlier this year in a remarkable turnaround when Ed Fiori rolled in a 40-foot birdie putt and Kite missed a 6-footer.

IN THE last two seasons he'd done almost all that could be done in golf — except win. He topped the 1981 money-winners. He led the tour in scoring average. He had one string of 17 consecutive tournaments in which he finished eighth or better. But in all that long string, he didn't win.

And it was becoming very, very frustrating.

"People say I'm a conservative player. I'm not. I'm very aggressive," Kite said. "I think they just say that because they don't know, because they're trying to explain why I don't win and they really don't know.

"Nor do I."

But he won this one, a day late due to a series of storms that disrupted and delayed the event on Arnold Palmer's Bay Hill Club course.

And Kite, who slipped almost unnoticed out of the pack with a last-round 69, was almost embarrassed by it.

"I apologized to Jack and Denis for chipping in on them," he said after his 20-foot effort had found the cup on the first extra hole. "You just don't chip in to win. But, doggone it, they were trying to do the same to me so I'm not apologizing too much."

KITE, NICKLAUS and Watson, a 26-year-old native of Rhodesia now living in South Africa in his second full year of competition on the tour, all finished the regulation 72 holes at 278, 6-under par. All had chances on the playoff hole. Nicklaus missed a 24-foot birdie putt that, Kite said, was "as good a putt as you can hit. I don't know how it stayed out." But it did. And Watson missed a 12-footer that would have extended the playoff.

Nicklaus, generally acknowledged as the game's greatest player, had a one-stroke lead when last round play started in chilly, breezy weather. But he went from trouble to disaster to quandry. He hit in the sand. He three-putted. He got one embedded in a tree. He had to hit two shots left-handed.

But he turned it around with a couple of late birdies that let him reach the playoff with a 4-over-par final round of 75, his highest score of the season.

"That's five straight weeks of frustration," said Nicklaus, who has been in contention in every start this season but has yet to win. "All I had to do to win the golf tournament was play golf today. And I didn't do a very good job of it. One thing seemed to mulitiply another."

Watson, with a closing 72, had the best tournament of his brief American career.

LANNY WADKINS and Craig Stadler missed the playoff by a single stroke at 279. Stadler, who had a share of the lead until he bogeyed the 18th from a bunker, shot 70 and Wadkins matched par 71.

Ray Floyd, led or shared the lead most of the day but knocked himself out of it with two late double bogeys, the final one from an embedded lie in a hazard on the 17th. He finished with a 76 and was tied at 280 with Fuzzy Zoeller, who had a closing 67.

The victory, only Kite's fourth, was worth $54,000 from the total purse of $300,000 and pushed his earnings for the year to $115,710.

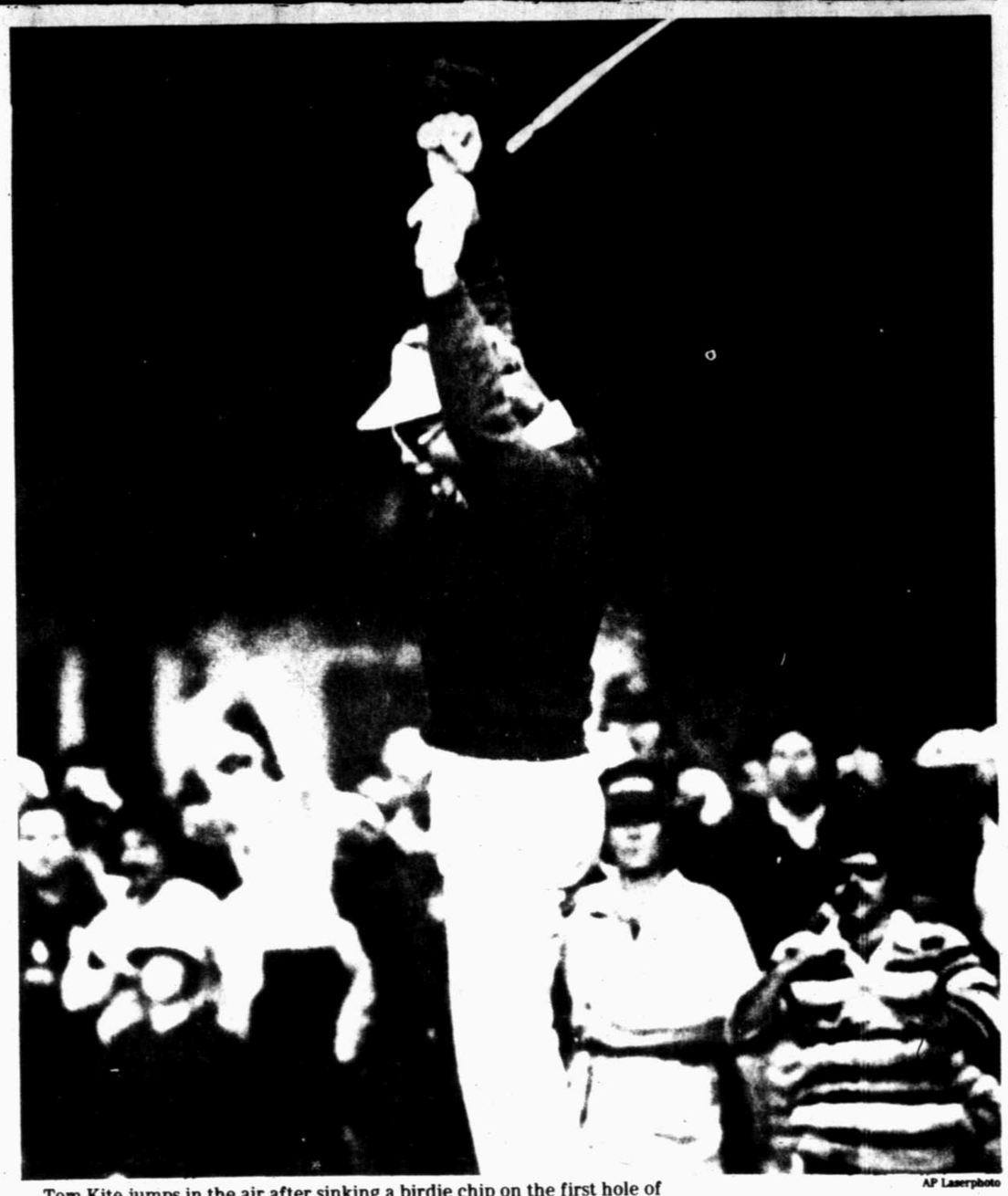

AP Laserphoto

Tom Kite jumps in the air after sinking a birdie chip on the first hole of sudden death to win the Bay Hill Classic in Orlando Monday. Kite finished regulation play with a 6-under-par tied with Jack Nicklaus and Denis Watson.

Midland Boxing Club Report

Abilas seeking fight victories

Midland amateur boxer Joel Abila, 112 pounds, is looking for a trip to Kansas City, Mo.

The 16-year-old Midland Boxing Club flyweight is the sole Midland representative in the State Golden Gloves competition which gets underway tonight and will conclude Saturday in Fort Worth at Will Rogers Coliseum with the winner of each weight division advancing to the National Golden Gloves in Kansas City on March 29.

Monday night, Abila went through the weigh in process which determines a boxers' division, and for the first time since he won his berth in state, he knows who is opponent will be and when he'll fight.

Abila drew Sam Jones of Beaumont to open his run for the state crown tonight.

According to his coach, Rick Fleetwood, Abila has a good shot at winning the state crown saying, "he's got as good e chance as anybody in the state to win his division, and if Conrad Sanchez and Jesse Benevides are in it, it's one of the toughest divisions in the Golden Gloves."

Fleetwood wasn't sure if the two boxers would be in Abila's division or not, but he was familiar with their past accomplishments.

"Jesse Benevides is from Corpus Christi and he won the National Golden Gloves and was runner up in the National AAU two years ago and last year won Golden Gloves, AAU and the International Games at 106 pounds. I've heard he can no longer hold that weight and is moving up to 112, Richard's weight.

"Conrad Sanchez was the state champion at 112 pounds last year and was the runner up at nationals, but he may have gone up to 119."

Abila made it to the State Golden Gloves after only one fight in the Regional Tournament held in Odessa two weeks ago. Both he and flyweight Fane Valle of Monahans received byes through the preliminary rounds and met in the championship bout where Abila scored an impressive technical knockout victory in the second round.

WHILE FLEETWOOD is the Midland Boxing Club coach and has handled Abila's training, he will miss Tuesday night's opener against Jones because of another fight scheduled for Wednesday night in Lake Charles, La. with Abila's older brother, Richard.

Richard, a super bantamweight seeking his fourth professional victory in as many bouts, is scheduled to fight on the Don Currie (Fort Worth welterweight) card in Lake Charles against an unknown opponent. The fight card will be televised on ESPN starting at 7 p.m.

"I hate to miss Joel's first fight but Richard has to have someone down there with him," said Fleetwood. "He needs to get his Louisiana liscense and an eye examination. I've got someone taking care of Joel for me until I can get there. I'll drive down after Richard's fight."

Richard was originally scheduled to fight Tony Ramos of El Paso, but Ramos pulled out of the fight and the promoters are still looking for an opponent for Richard.

That may not be an easy task.

From his first three fights, the elder Abila has posted a 3-0 record, two by technical knockout and one in a six-round unanimous decision. His fight Wednesday will be only his second six-rounder and Fleetwood says the one after that will go eight.

IN OTHER Midland Boxing Club news, five team members qualified for the State Amateur Boxing Federation Tournament (formerly AAU) in Victoria on March 19-21 from competition in the Regional Tournament in Amarillo over the weekend.

Of the five boxers going to state, only Robert Ochoa at 132 pounds had to win his way. But he did it impressively by posting two RCS's (Ref Stops Contest) in one night.

His first victory came over Victory Cavazos in the second round followed by an RSC in the first round against Jesse Guindalla.

Kevin Taylor, at 156 pounds, lost his bid for the state tournament, but since there were no fighters at 165 pounds, he will represent that weight.

Ruben Tagle won at 178 pounds uncontested.

Joel Abila and Felix Munoz (119) were down with the flu and didn't make the Regional fights, but would have had they been well. Since their opponents failed to show up, they were awarded the slots.

Chaps get two-day break from work

Midland College got a couple days off this week after winning the Region V Junior College basketball championship over Cisco JC in Big Spring Saturday night. Monday was a day for relaxation and reward for earning the trip to next week's nationals at Hutchinson, Kan. MC was idle today because Coach Jerry Stone was off in Seminole, Okla., scouting a possible first-round opponent.

The Chaparrals learned they will play the 7:45 p.m. game opening day Tuesday at Hutchinson. They still don't know who the opponent will be. Westark of Fort Smith, Ark., and Seminole, Okla., meet tonight to decide which will meet Dodge City, Kan., Friday night. The winner of that game will be MC's opening round opponent.

The 16-team double-elimination tournament begins with six games Tuesday and there will be five Wednesday, six Thursday, five Friday and four Saturday.

"One thing about going to Hutchinson. You know you'll be around a few days to enjoy it," said Stone.

MC will stage its first pretournament workout Wednesday afternoon at Chap Center. Stone will scout Friday's game involving Dodge City.

The Chaps fly from Terminal at 8 a.m. Sunday and arrive at Wichita 10:20 a.m. and will bus to Hutchinson from there. "We are scheduled for a workout at 10:30 a.m. Monday," Stone explained, "So we have to be there early." It will be the Chaps' only workout on the floor of the 8,000-seat coliseum.

North Carolina retains No. 1 in final AP poll

By The Associated Press

When Dean Smith suggests his No.1 ranking really isn't worth all that much and Ray Meyer is joking about his No.2 position, you know one thing — the NCAA college basketball tournament is at hand.

Smith and his North Carolina team Monday retained the top spot in the final Associated Press college basketball poll for the 1981-82 season, collecting 47 of 59 first-place votes. The Tar Heels, who were the preseason favorite and held the nation's top spot for 10 of 15 polling weeks, received 1,162 of a possible 1,180 points.

It also earned North Carolina, 27-2, the top seed in East regional of the NCAA tournament.

"All the regionals are difficult, but I think ours is as strong or stronger than the others," said Smith, who has reached the Final Four six times without taking home the big prize. "We're happy to be playing in the East. However, that doesn't assure us of anything."

Meyer knows the feeling. His DePaul Blue Demons, who got 10 first-place votes and 1,100 points, have gone into the NCAA tournament the past two seasons with the top ranking and been ousted in their opening game.

"Now we're No.2, and that means we'll win our first game," said Meyer, now in his 40th season at DePaul, 26-1 and the first seed in the Midwest Regional. "It's a tough region. There are some good ballclubs in it and we still have to get by that first game."

Ralph Sampson, the player of the year last season, is hoping that third-ranked Virginia's season is just five games longer, with the final game at New Orleans against North Carolina.

"We're looking at four or five more games and being in New Orleans in late March," said the big center, who was upset that North Carolina slowed down the Atlantic Coast Conference championship game against Virginia.

"I guess they didn't think they could play with us," Sampson added. "We were just getting into the flow, then they went to the slow game. I guess they didn't think they could stop us."

The Cavaliers, who held the top spot for three weeks this season and are 29-3, got one No.1 vote and 1,067 points.

Oregon State and Missouri, the only other team to occupy the nation's top position, held the fourth and fifth positions, while Georgetown jumped from No.8 to sixth.

Oregon State also got a first-place vote and collected 869 points — eight more than Missouri and 13 more than Georgetown. Minnesota was again seventh, while Idaho fell from sixth to eighth with 711 points.

Memphis State, with 669 points, edged Tulsa for the No.9 position by a mere eight points.

SportScan

TV sports...

BASKETBALL—Nuggets-Hawks, 6:35 p.m., TBS.

Sports today...

BASEBALL—Midland High at Lubbock Coronado, 4 p.m.

Midland Lee at Lubbock Monterey, 2, 2 p.m.

BOXING—Midland's Joel Abila against Beaumont's Sam Jones in the opening night of State Golden Gloves in Fort Worth.

MHS, Lee to play three games in Lubbock today

Midland High and Midland Lee are in Lubbock today for baseball action with the Bulldogs facing Lubbock Coronado while the Rebels meet Monterey in a doubleheader at 2 p.m., in the resumption of what has been a long and storied rivalry down through the years.

In last week's action, Midland Lee took third place in the District 5-5A preseason tournament at Odessa by beating crosstown rival Midland, 5-0. However, Abilene Cooper emerged as the favorite for the 5-5A title by flailing Abilene High, 12-1, in the championship final.

Today's action will be the final tuneup before the annual Tall City Tournament of Champions at Cubs Stadium Friday and Saturday.

Midland and Lee will host the tournament with Lubbock Monterey, Amarillo Tascosa and Carrollton Newman-Smith completing the field. Action begins at 10 a.m. Friday with Lee and Carrollton playing for the right to meet Monterey in the 3 p.m. game. Midland and Tascosa play at 12:30 p.m. The winners clash at 8 p.m. and the winner of that game draws a bye until 5:30 p.m. when it will play the survivor of the losers' bracket.

In all, there could be as many as 10 games.

Akers announces no spring game

AUSTIN, Texas (AP) — There will be no spring game for the Texas Longhorns this year, coach Fred Akers announced as spring training began.

The Longhorns, defending Cotton Bowl champions and Southwest Conference runners-up to Southern Methodist in 1981, began spring drills Monday with Akers looking to rebuild his defense and his offensive line.

Akers returns only six full-time starters from the squad that beat Alabama on Jan. 1, including quarterback Robert Brewer and linebacker Jeff Leiding.

Texas' practices will end April 9, with controlled scrimmages March 13 and 27, Akers said.

AP Laserphoto

Ride Em Cowboy. Toronto Blue Jay second baseman Damaso Garcia goes for the buzzer as he rides Chicago White Sox Greg "The Bull" Luzinski during exhibition baseball action Monday in Sarasota, Fla.

BASEBALL ROUNDUP

Brett wants more money

By HERSCHEL NISSENSON
AP Sports Writer

Everything's up to date in Kansas City. Now it's George Brett who wants more money.

The Kansas City Star — the newspaper, not the ballplayer — said in a story from the Royals' spring training camp Monday that Brett is seeking a contract similar to those recently signed by George Foster of the New York Mets (five years, $10 million) and Gary Carter of the Montreal Expos (eight years, $15 million).

"The whole situation regarding baseball salaries has changed since I signed my present contract," said the 28-year-old third baseman.

Brett is in the first year of a five-year pact he negotiated two years at an estimated annual salary of $900,000, plus a reported $500,000 signing bonus.

"At the time I was negotiating it, my father, (brother) Bobby and I agreed that if I could get to the million-dollar plateau things couldn't get any higher. Now, some guys are getting $2 million who have never hit .300. I've done it six times."

General Manager John Schuerholz said the Royals are willing to listen to Brett — the two have met five times in the last month — but no promises have been made.

"With a player of George's caliber, we're not going to say, 'See you later,'" Schuerholz said. "His is not an unreasonable request. We've never felt there were any threatening overtones, nothing along the lines of 'If you don't do this, I'll do that.' But there is a strong emotional feeling on George's part that he should be categorized with Foster, Carter, (Mike) Schmidt, and players of that caliber.

"We will give the request appropriate consideration to see if something should be done to make him a lifetime Royal."

The Royals' policy has been not to renegotiate contracts, but they have granted extensions at higher salaries.

"I feel I've contributed a lot to this club and I'd like to be paid like some of the other players in baseball," said Brett, a two-time batting champion and the American League's Most Valuable Player in 1980 when he batted .390. "It's a delicate matter. It might take a year to work out. It might take two years. I just wanted them to be aware of my intentions."

THE ROYALS opened their major league exhibition schedule today against the Pittsburgh Pirates.

In Monday's action, four Atlanta pitchers held Los Angeles to one hit — a seventh-inning double by Ron Cey — and the Braves ran their spring record to 3-0 by blanking the Dodgers 5-0. Jose Alvarez, Larry Bradford, Gene Garber and Al Hrabosky were the pitchers as the Braves continued their sensational mound work — they haven't allowed an earned run in an 'A' game.

But the Braves' 'B' squad lost to the New York Yankees 3-2. The Yankees got RBI singles from Andre Robertson and Lou Piniella in a three-run sixth inning. Both Atlanta runs came against Tommy John.

The Montreal Expos also exhibited some strong pitching. Ray Burris hurled three perfect innings, Scott Sanderson and David Palmer allowed one hit apiece and Woodie Fryman tossed a perfect ninth as the Expos beat the Baltimore Orioles 2-0.

GEORGE BELL'S ninth-inning double gave the Toronto Blue Jays a 4-3 victory over the Chicago White Sox. Bell also drove in the tying run with a seventh-inning single, while rookies Paul Hodgson and Jesse Barfield homered for the Blue Jays.

SPORTS SCOREBOARD

NHL Standings

Wales Conference	W	L	T	GF	GA	Pts
Patrick Division						
NY Islanders	46	14	7	330	210	99
NY Rangers	32	24	11	254	257	75
Philadelphia	33	27	7	273	268	73
Pittsburgh	25	32	11	250	286	61
Washington	22	38	9	266	280	53
Adams Division						
Montreal	38	12	17	310	191	93
Boston	36	22	9	261	228	81
Buffalo	33	20	14	253	213	80
Quebec	30	24	14	300	285	74
Hartford	18	32	16	220	290	52
Campbell Conference						
Norris Division						
Minnesota	30	19	19	300	246	79
Winnipeg	26	27	13	257	282	65
St.Louis	28	34	6	264	295	62
Chicago	25	33	10	285	303	60
Toronto	17	36	16	259	319	50
Detroit	18	39	12	236	303	48
Smythe Division						
Edmonton	42	15	12	364	260	96
Vancouver	24	30	14	231	244	62
Calgary	23	30	16	281	301	62
Los Angeles	18	34	14	259	309	50
Colorado	16	40	11	209	295	43

Monday's Games
Minnesota 8, St.Louis 1
New York Rangers 6, Detroit 3
Tuesday's Games
Calgary at Quebec, 6:35 p.m.
Boston at Montreal, 7:05 p.m.
New York Islanders at St.Louis, 8:05 p.m.
Los Angeles at Colorado, 8:35 p.m.
Wednesday's Games
Philadelphia at New York Rangers, 7:35 p.m.
Pittsburgh at Washington, 6:35 p.m.
Winnipeg at Hartford, 6:35 p.m.
Chicago at Toronto, 7:05 p.m.
New York Islanders at Minnesota, 7:35 p.m.
Edmonton at Los Angeles, 9:35 p.m.
Buffalo at Vancouver, 10:05 p.m.

NHL Summaries

At New York

Detroit	1	2	0—3
N.Y. Rangers	3	2	1—6

First Period—1, Detroit, Gage 6 (McKechnie, Osborne), 1:28. 2, New York, Johnstone 19 (Don Maloney, Rogers), 11:55. 3, New York, McClanahan 1 (Hospodar, Dave Maloney), 13:26. 4, New York, Laidlaw 3 (Leinonen), 15:11.

Second Period—5, New York, Leinonen 8 (McClanahan, Backman), 3:47. 6, New York, Leinonen 9 (McClanahan, Dave Maloney), 4:00. 7, Detroit, D.Smith 8 (Woods), 9:50. 8, Detroit, Osborne 20 (Gage, McKechnie), 11:33.

Third Period—9, New York, Rogers 30, 15:39.

Shots on goal—Detroit 9-10-7—26. New York 11-12-10—33.

Goalies—Detroit, Sauve. New York, Weeks. A—17,414.

At Bloomington, Minn.

St.Louis	0	0	1—1
Minnesota	3	3	2—8

First Period—1, Minnesota, Roberts 4 (Payne, Christoff), 2:30. 2, Minnesota, Hartsburg 14 (Christoff), 6:35. 3, Minnesota, Ciccarelli 49 (Hartsburg, Broten), 8:18.

Second Period—4, Minnesota, Carlson 5 (Young, Christoff), 3:32. 5, Minnesota, Ciccarelli 50 (McCarthy, Broten), 12:04. 6, Minnesota, Payne 25 (Giles), 19:49.

Third Period—7, Minnesota, Christoff 24 (Roberts, Carlson), 2:43. 8, St. Louis, Zuke 13 (Turnbull, Babych), 10:30. 9, Minnesota, Hartsburg 15 (Ciccarelli, Broten), 18:46.

Shots on goal—St.Louis 12-12-9—33. Minnesota 11-13-15—39.

Goalies—St.Louis, Liut, Heinz. Minnesota, Meloche. A—15,174.

NHL Leaders

NEW YORK (AP) — The National Hockey League scoring leaders through Sunday, Mar. 7:

	G	A	Pts
Gretzky, Edm	82	103	185
Bossy, NYI	53	77	130
Maruk, Wash	54	64	118
Trottier, NYI	48	70	118
P.Stastny, Que	39	77	116
Smith, Minn	39	64	103
Savard, Chi	30	73	103
Dionne, LA	41	60	101
Andrson, Edm	34	59	93
Ciccrlli, Min	48	44	92

NIT Pairings

First Round
Tuesday's Game
Oklahoma (19-10) at Oral Roberts (18-11), 8 p.m.
Wednesday's Games
Western Kentucky (19-9) at Purdue (14-13), 6:35 p.m.
Connecticut (17-10) at Dayton (19-8), 7 p.m.
Long Island U. (20-9) at Illinois (17-10), 7:05 p.m.
Lamar (22-6) at Texas A&M (18-10), 7:30 p.m.
Washington (18-9) at Brigham Young (17-12), 8:30 p.m.
Thursday's Games
Temple (19-7) at Georgia (16-11), 6:30 p.m.
Iona (23-8) at Rutgers (19-9), 7 p.m.
American U. (21-8) at Bradley (21-10), 8 p.m.
Murray St. (20-7) at Nev.-Las Vegas (19-8), 9:05 p.m.
Friday's Games
Maryland (15-12) at Richmond (18-10), 6:30 p.m.
St.Peter's (20-8) at Syracuse (15-12), 7 p.m.
Fordham (18-10) at Virginia Tech (18-10), 7 p.m.
Mississippi (17-11) at Clemson (14-13), 7 p.m.
Tulane (17-8) at Louisiana St. (14-13), 7:30 p.m.
Cal-Irvine (22-6) at San Diego St. (20-8), 10:35 p.m.
Second Round
Dates and sites to be determined
Tulane-Louisiana St. winner vs. Murray St.-Nev.-Las Vegas winner.
Cal-Irvine-San Diego St. winner vs. Oklahoma-Oral Roberts winner.
St.Peter's-Syracuse winner vs. American U.-Bradley winner.
Maryland-Richmond winner vs. Temple-Georgia winner.
Long Island U.-Illinois winner vs. Connecticut-Dayton winner.
Washington-Brigham Young winner vs. Lamar-Texas A&M winner.
Fordham-Virginia Tech winner vs. Mississippi-Clemson winner.
Western Kentucky-Purdue winner vs. Iona-Rutgers winner.
Third Round
Dates, sites and pairings to be determined

Semifinals
Monday, March 22
At New York
Finals
Wednesday, March 24
At New York

NBA Standings

EASTERN CONFERENCE	W	L	Pct.	GB
Atlantic Division				
Boston	45	15	.750	—
Philadelphia	43	17	.717	2
New Jersey	32	30	.516	14
Washington	28	30	.483	16
New York	28	35	.444	18½
Central Division				
Milwaukee	42	18	.700	—
Indiana	29	32	.475	13½
Atlanta	26	32	.448	15
Detroit	27	34	.443	15½
Chicago	23	37	.383	19
Cleveland	13	46	.220	28½
WESTERN CONFERENCE				
Midwest Division				
San Antonio	38	22	.633	—
Houston	34	27	.557	4½
Denver	31	29	.517	7
Kansas City	21	41	.339	18
Dallas	20	41	.328	18½
Utah	19	41	.317	19
Pacific Division				
Los Angeles	41	20	.672	—
Seattle	40	20	.667	½
Golden State	34	26	.567	6½
Phoenix	33	26	.559	7
Portland	31	28	.525	9
San Diego	15	46	.246	26

Monday's Games
Atlanta 98, Milwaukee 95
Boston 111, Detroit 101
Dallas 121, San Antonio 113
Tuesday's Games
Denver at Atlanta, 6:35 p.m.
Golden State at Indiana, 6:35 p.m.
Utah at New York, 6:35 p.m.
Phoenix at Washington, 7:05 p.m.
Seattle at Chicago, 7:35 p.m.
Milwaukee at Houston, 8:05 p.m.
Kansas City at Los Angeles, 9:30 p.m.
San Antonio at San Diego, 9:35 p.m.
Wednesday's Games
Indiana at Boston, 6:30 p.m.
Phoenix at New Jersey, 6:35 p.m.
Golden State at Philadelphia, 6:35 p.m.
Denver at Detroit, 7:05 p.m.
Chicago at Milwaukee, 7:30 p.m.
Portland at Dallas, 7:35 p.m.

NBA Boxes

At Pontiac, Mich.

BOSTON (111): Maxwell 8 11-14 27, McHale 4 2-3 10, Parish 12 1-1 25, Henderson 10 2-2 22, M.Carr 4 1-2 9, Bradley 0 0-0 0, Ainge 7 1-1 16, Ford 0 0-0 0, Robey 1 0-0 2. Totals 46 18-23 111.

DETROIT (101): K.Carr 3 0-0 6, Tripucka 9 1-5 19, Laimbeer 9 0-2 18, Thomas 8 9-11 26, Johnson 3 3-3 9, Lee 0 2-2 2, Tyler 1 1-2 3, Jones 5 4-5 14, Hayes 2 0-0 4. Totals 40 20-30 101.

Boston	26	29	38	27	—111
Detroit	25	32	23	21	—101

Three-point goals—Thomas, Ainge. Fouled out—none. Total fouls—Boston 29, Detroit 29. Technicals—Boston bench, Boston Coach Fitch 2 (ejected). A—11,179.

At Atlanta

MILWAUKEE (95): Ma.Johnson 6 4-6 16, Mi.Johnson 11 3-3 25, Lanier 3 0-0 6, Buckner 3 2-4 9, Moncrief 2 2-2 6, Winters 2 6-8 10, Cummings 3 2-4 8, Bridgeman 5 2-2 13, Lister 0 2-2 2. Totals 35 23-31 95.

ATLANTA (98): Macklin 2 3-4 7, Roundfield 10 4-4 24, Rollins 2 4-6 8, E.Johnson 7 10-11 24, Sparrow 2 0-0 4, McMillen 2 0-0 4, Glenn 5 0-0 10, Pellom 1 0-0 2, Matthews 3 9-9 15. Totals 34 30-34 98.

Milwaukee	24	23	29	19	—95
Atlanta	26	26	18	28	—98

Three-point goals—Buckner, Bridgeman. Fouled out—None. Total fouls—Milwaukee 27, Atlanta 28. Technicals—Atlanta Coach Loughery. A—5,372.

At Dallas

DALLAS (121): Bristow 3 2-2 8, Vincent 14 6-6 34, Cooper 3 1-2 7, Davis 2 6-8 10, Turner 5 0-0 10, Aguirre 6 5-6 18, Blackman 11 5-6 27, Spanarkel 1 1-2 3, Lloyd 1 0-0 2, Nimphius 1 0-0 2. Totals 47 26-32 121.

SAN ANTONIO (113): Lambert 2 0-0 4, Mitchell 12 5-5 29, Corzine 5 2-3 12, Moore 3 0-0 6, Gervin 16 6-6 38, Johnson 3 2-2 8, Bratz 3 4-4 10, Banks 0 0-0 0, Phegley 0 0-0 0, Yonakor 3 0-0 6. Totals 47 19-20 113.

Dallas	26	31	32	32	—121
San Antonio	24	20	35	34	—113

Three-point goals—Aguirre. Fouled out—none. Total fouls—Dallas 20, San Antonio 25. A—8,284.

NBA Leaders

The National Basketball Association scoring, rebounding, assist and field goal percentage leaders through games of Sunday, Mar.7:

Scoring

	G	FG	FT	Pts	Avg
Gervin SA	56	727	414	1872	33.4
Maine Hou	60	703	455	1861	31.0
Dntley Ut	60	669	498	1836	30.6
English Den	60	623	279	1525	25.4
Erving Phil	60	574	315	1465	24.4
Ab-Jbbr LA	55	538	241	1317	23.9
King GS	57	542	269	1353	23.7
Bird Bos	55	526	232	1293	23.5
Willms Sea	58	551	231	1340	23.1
Free, GS	58	482	352	1326	22.9

Rebounding

	G	Off	Def	Tot	Avg
Malone Hou	60	398	467	865	14.4
Sikma, Sea	60	169	592	761	12.7
B.Willms NJ	62	264	487	751	12.1
Thmpsn Prt	57	193	478	671	11.8
Bird, Bos	55	158	453	611	11.1

Assists

	G	No.	Avg
Moore, SA	56	542	9.7
Johnson, LA	57	521	9.1
Archibald, Bos	47	413	8.8
Cheeks, Phil	58	489	8.4
Huston, Cle	59	484	8.2

Field Goal Percentage

	FG	FGA	Pct.
Gilmore, Chi	398	632	.630
S.Johnson, KC	274	458	.598
King, GS	542	914	.593
B.Williams, NJ	380	663	.573
Ab-Jabbar, LA	538	946	.569

NM Ski Report

ALBUQUERQUE, N.M. — Here is a report by the New Mexico Department of Commerce and Industry on existing snow conditions Monday at New Mexico ski areas:

Angel Fire — midway 38-43 inches, packed powder, roads clear. **Cloudcroft** — closed. **Val Verde** — closed. **Eagle Creek** — open weekends only. **Sugarite** — open Thursday through Sunday. **Red River** — midway 35 inches, packed powder, roads clear. **Sandia Peak** — midway 30 inches, packed powder, roads clear. **Santa Fe** — midway 48 inches, packed powder, roads clear. **Sierra Blanca** — midway 59 inches, hard packed, roads clear. **Sipapu** — midway 31 inches, packed powder, roads clear. **Taos Ski Valley** — midway 87 inches, packed powder, roads clear. **Red River Woodlands** — midway 34 inches, packed powder, roads clear.

Boys State Pairings

AUSTIN, Texas (AP) — Here are the semifinal pairings in the boys' state basketball tournament, Thursday through Saturday:

THURSDAY
Class A
8:30 a.m., Midland Greenwood 29-3 vs. Petty West Lamar 30-5; 10 a.m., Graford 35-5 vs. Snook 30-5.
Class 2A
2 p.m., Diboll 32-2 vs. Dimmitt 29-10; 3:30 p.m., Linden-Kildare 32-2 vs. Luling 27-5.
Class 4A
7 p.m., Andrews 32-2 vs. Waxahachie 29-6; 8:30 p.m., Beaumont Hebert 28-3 vs. Bay City 27-4.
FRIDAY
Class 2A
9:30 a.m., Shelbyville 30-1 vs. Morton 25-10. 11 a.m., Nixon 30-1 vs. Copppell 30-6.
Class 5A
4 p.m., North Mesquite 38-2 vs. Galveston Ball 34-5. 8 p.m., San Antonio Churchill 35-3 vs. Pampa 29-4.
SATURDAY
Finals
Class A, 9:30 a.m.
3A, 11 a.m.
2A, 2 p.m.
4A, 3:30 p.m.
5A, 7:15 p.m.

Women's Pairings

Dates, pairings, sites and times (EST) for the National Collegiate Athletic Association's women's Division I basketball championship:

East Regional
First Round
Saturday, March 13
St.Peter's (25-4) at Old Dominion (21-5), 7:30 p.m.
Northwestern (21-7) at North Carolina State (23-6), 7:30 p.m.
Auburn (24-4) at Cheyney State (24-2), 7:30 p.m.
Stephen F.Austin (15-8) at Kansas State (24-5), 8:30 p.m.
At Raleigh, N.C.
Thursday, March 18
Semifinals
Saturday, March 20
Finals
Mideast Regional
First Round
Friday, March 12
Clemson (20-11) at Penn State (23-5), 7:30 p.m.
Mississippi (27-4) at Memphis State (25-4), 8 p.m.
Saturday, March 13
Kent State (17-13) at Southern California (21-3), 10:30 p.m.
Jackson State (28-7) at Tennessee (19-9), 7:30 p.m.
At Knoxville, Tenn.
Friday, March 19
Semfinals
Sunday, March 21
Finals
Midwest Regional
First Round
Friday, March 12
Tennessee Tech (20-10) at Louisiana Tech (30-1), 8:30 p.m.
Georgia (21-8) at Arizona State (24-6), 9:30 p.m.
Sunday, March 14
East Carolina (17-9) at South Carolina (22-7), 3 p.m.
Illinois (21-8) at Kentucky (22-7), 3 p.m.
At Ruston, La.
Thursday, March 18
Semifinals
Saturday, March 20
Finals
West Regional
First Round
Friday, March 12
Howard (14-10) at Long Beach State (23-5), 10:30 p.m.
Saturday, March 13
Missouri (23-8) at Oregon (21-4), 10:30 p.m.
Sunday, March 14
Ohio State (20-6) at Drake (26-6), 4 p.m.
Stanford (19-7) at Maryland (22-6), 3 p.m.
At Palo Alto, Calif. Friday, March 19
Semfinals
Sunday, March 21
Finals

Final Four
At Norfolk, Va.
Friday, March 26
Semifinals
East vs. West & Mideast vs. Midwest, 7 & 9 p.m.
Sunday, March 28
Championship
Semifinals winners, noon

NCAA Seedings

By The Associated Press
The seeding for the NCAA basketball tournament as announced Sunday in Kansas City, Mo.:

EAST REGIONAL
1, North Carolina. 2, Memphis State. 3, Villanova. 4, Alabama. 5, St.John's, N.Y. 6, St.Joseph's, Pa. 7, Wake Forest. 8, Ohio State. 9, James Madison. 10, Old Dominion. 11, Northeastern. 12, Penn.
MIDEAST REGIONAL
1, Virginia. 2, Minnesota. 3, Louisville. 4, Alabama-Birmingham. 5, Indiana. 6, Kentucky. 7, North Carolina State. 8, Southwestern Louisiana. 9, Tennessee. 10, Tennessee-Chattanooga. 11, Middle Tennessee. 12, Robert Morris.
MIDWEST REGIONAL
1, DePaul. 2, Missouri. 3, Tulsa. 4, Arkansas. 5, Kansas State. 6, Houston. 7, Marquette. 8, Boston College. 9, San Francisco. 10, Evansville. 11, Alcorn State. 12, Northern Illinois.
WEST REGIONAL
1, Georgetown, D.C. 2, Oregon State. 3, Idaho. 4, Fresno State. 5, West Virginia. 6, Iowa. 7, Pepperdine. 8, Wyoming. 9, Southern Cal. 10, Pittsburgh. 11, Northeast Louisiana. 12, North Carolina A&T.

NAIA Results

KANSAS CITY, Mo. (AP) — Schedule and results of the National Association of Intercollegiate Athletics basketball tournament, with overall records in parenthesis. (All times Central):

First Round
Monday's Games
Hanover 49, Westminster 39
Saginaw Valley 60, Stephen F.Austin 48
Southern Tech 84, Paul Quinn 79
Moorhead St. 82, Catawba 75.
Wis.-Eau Claire 74, Mary Coll. 73, OT
Biola 69, W.Virginia Tech 66, 2OT
W.Oregon 76, Mo.-Western 63
Kearney St. 92, David Lipscomb 87

Bay Hill Scores

ORLANDO, Fla. (AP) — Final scores and money-winnings Monday in the $300,000 Bay Hill Golf Classic on the 7,089-yard, par-71 Bay Hill Club course (x-won sudden death playoff):

x-Tom Kite, $54,000	69-70-70-69	—278
Jack Nicklaus, $26,400	69-67-67-75	—278
Denis Watson, $26,400	69-68-69-72	—278
Craig Stadler, $13,200	66-70-73-70	—279
Lanny Wadkins, $13,200	69-69-70-71	—279
Fuzzy Zoeller, $10,425	67-74-72-67	—280
Ray Floyd, $10,425	68-70-68-76	—280
Gil Morgan, $8,700	67-74-72-68	—281
Tom Jenkins, $8,700	69-73-70-69	—281
Scott Hoch, $8,700	65-71-73-72	—281
Manuel Pinero, $6,150	71-68-74-69	—282
Hale Irwin, $6,150	68-74-70-70	—282
Frank Conner, $6,150	69-70-70-73	—282
Dave Eichlbrgr, $6,150	68-72-67-75	—282
Larry Nelson, $6,150	69-69-69-75	—282
Woody Blckhrn, $6,150	70-70-68-74	—282
Nick Faldo, $4,800	72-67-73-71	—283
Howard Clark, $4,200	71-69-75-69	—284
Scott Watkins, $4,200	67-73-70-74	—284
Curtis Strange, $4,200	72-68-71-73	—284
Andy Bean, $3,240	72-71-73-69	—285
Barry Jaeckel, $3,240	72-67-73-73	—285
Jerry Pate, $3,240	70-68-70-77	—285
Jay Haas, $3,240	69-71-71-76	—285
Bill Britton, $2,640	68-72-72-74	—286
Mark McNulty, $2,220	68-73-74-72	—287
Phil Hancock, $2,220	70-69-75-73	—287
Bobby Clampett, $2,220	76-67-71-73	—287
Mike McCllough, $2,220	71-68-74-74	—287
David Graham, $2,220	73-67-71-76	—287
Isao Aoki, $1,740	70-73-75-70	—288
Danny Talbot, $1,740	69-74-74-71	—288
Paul Azinger, $1,740	71-72-73-72	—288
Gary Hallberg, $1,740	70-73-72-73	—288
Gary Koch, $1,740	74-68-71-75	—288
Johnny Miller, $1,740	72-68-72-76	—288
M.Calcavecchia, $1,290	73-69-74-73	—289
Ed Sneed, $1,290	69-73-73-74	—289
John Cook, $1,290	73-70-72-74	—289
Mark O'Meara, $1,290	69-73-73-74	—289
Mick Soli, $1,290	65-73-76-75	—289
Bruce Lietzke, $1,290	71-72-71-75	—289
Mark McCumber, $1,290	69-72-72-76	—289
Jim Simons, $960	71-71-74-74	—290
John Fought, $960	68-75-73-74	—290
Bobby Cole, $960	68-73-73-76	—290
Mike Brannan, $960	71-71-72-76	—290
Ben Crenshaw, $786	70-72-78-71	—291
Tom Shaw, $786	74-69-74-74	—291
Mike Smith, $786	71-71-70-79	—291
Charles Coody, $715	69-74-77-73	—293
Tom Weiskopf, $715	72-70-77-74	—293
Larry Mize, $715	72-70-76-75	—293
Tim Simpson, $715	70-70-74-79	—293
Lyn Lott, $681	70-73-75-76	—294
D.A. Weibring, $681	71-72-75-76	—294
Dick Mast, $681	72-69-77-76	—294
Gary Player, $681	70-72-74-78	—294
Tom Chain, $666	71-71-73-80	—295
Morris Hatalsky, $657	72-71-78-75	—296
Mike Nicolette, $657	70-73-76-77	—296
Miller Barber, $648	69-73-77-78	—297
Pat Lindsey, $642	71-72-75-82	—300
Jerry Heard, $636	68-75-78-85	—306

Sports Transactions

BASKETBALL
National Basketball Association
CLEVELAND CAVALIERS—Fired Chuck Daly, head coach. Named Bill Musselman interim head coach.

FOOTBALL
National Football League
HOUSTON OILERS—Waived Carl Mauck, center.

Canadian Football League
MONTREAL ALOUETTES—Named Joe Galat head coach and signed him to a two-year contract.

HOCKEY
National Hockey League
DETROIT RED WINGS—Traded Jim Korn, defenseman, to the Toronto Maple Leafs for future considerations.
EDMONTON OILERS—Traded Walt Poddubny and Phil Derouillard, left wings, to the Toronto Maple Leafs for Laurie Boschman, center.
NHL—Assigned Pat Hickey, left wing, from the New York Rangers to Quebec to complete the Jan.4 trade which brought Robbie Ftorek from the Nordiques to the Rangers.
ST. LOUIS BLUES—Acquired Karl Eloranta, defenseman, from the Calgary Flames in exchange for future considerations.

COLLEGE
ADRIAN COLLEGE—Announced the resignation of Tom Heckert, head football coach and athletic director, so he could become a scout with the Cleveland Browns of the NFL.
ARIZONA STATE—Fired Ned Wulk, head basketball coach.
SOUTH CAROLINA—Named Terry Kelly head women's basketball coach.
TEXAS A&I—Announced the retirement of Gil Steinke, athletic director, effective Aug.31. Named Ron Harms athletic director, effective Sept.1.

Exhibition Results

At Winter Haven, Fla.

Detroit	000	010	000	1	5 0
Boston	211	000	00X	4	9 1

Morris, Underwood (3), Ujdur (5), Rothschild (7) and Parrish; Eckersley, Torrez (4), Clear (7), Gedman, Lickert (7). W—Eckersely. L—Morris.

At Fort Lauderdale, Fla.

Atlanta (B)	020	000	000	2	6 1
New York (B)	000	003	00x	3	7 1

Moore, M.Smith (4), Diaz (7) and Colbern, Kelly (7); John, Frazier (4), LaRoche (7), Davis (9) and Gulden, Foote (7). W—Frazier. L—M.Smith.

At Tucson, Ariz.

Milwaukee	040	102	000	010	—8 16 3
Cleveland (12 innings)	030	000	400	011	—9 18 0

Caldwell, Slaton (4), DiPino (6), Madden (8), Augustine (10) and Moore, Yost (6); Blyleven, Whitson (4), Spillner (7), Searage (9), Glaser (12) and Hassey, Bando (6), Nahorodny (11). W—Glaser. L—Augustine.

At Vero Beach, Fla.

Atlanta	002	010	110	—5	1 2
Los Angeles	000	000	000	—1	1 0

Alvarez, Bradford (4), Garber (7), Hrabosky (9) and Benedict; Reuss, Beckwith (4), Forster (6), Howe (8) and Scioscia. W—Alvarez. L—Reuss.

At Sarasota, Fla.

Toronto	011	000	101	—4	14 0
Chicago (A)	000	003	000	—3	8 1

Stieb, Todd (4), McLaughlin (6), Murray (9) and Martinez, Whitt (6), Petralli (9); Burns, Patterson (5), McGlothen (7) and Hill, Foley (6). W—McLaughlin. L—McGlothen. HRs—Toronto, Hodgson. Chicago, Barfield.

NCAA Pairings

FIRST ROUND
EAST REGIONAL
Thursday's Games
At Charlotte, N.C.
Ohio State (21-9) vs. James Madison (24-5), 6:08 p.m.
Wake Forest (20-8) vs. Old Dominion (18-11), 8:38 p.m.
Friday's Games
At Uniondale, N.Y.
Northeastern (22-6) vs. St.Joseph's, Pa. (25-4), 6:08 p.m.
Penn (17-9) vs. St.John's, N.Y. (20-8), 8:38 p.m.
MIDEAST REGIONAL
Thursday's Games
At Nashville, Tenn.
Indiana (18-9) vs. Robert Morris (17-12), 7:08 p.m.
Kentucky (22-7) vs. Middle Tennessee (21-7), 9:38 p.m.
Friday's Games
At Indianapolis, Ind.
Southwestern Louisiana (24-7) vs. Tennessee (19-9), 6:08 p.m.
North Carolina St. (22-9) vs. Tenn.-Chattanooga (26-3), 8:38 p.m.
MIDWEST REGIONAL
Thursday's Games
At Tulsa, Okla.
Marquette (21-8) vs. Evansville (23-5), 7:08 p.m.
Houston (21-7) vs. Alcorn State (22-7), 9:38 p.m.
Friday's Games
At Dallas
Kansas State (21-7) vs. Northern Illinois (16-13), 7:08 p.m.
Boston College (19-9) vs. San Francisco (25-5), 9:38 p.m.
WEST REGIONAL
Thursday's Games
At Logan, Utah
West Virginia (26-3) vs. North Carolina A&T (19-8), 8:08 p.m.
Wyoming (22-6) vs. Southern Cal (19-8), 10:40 p.m.
Friday's Games
At Pullman, Wash.
Pepperdine (21-6) vs. Pittsburgh (20-9), 8:08 p.m.
Iowa (20-7) vs. Northeast Louisiana (19-10), 10:40 p.m.

SECOND ROUND
EAST REGIONAL
Saturday's Games
At Charlotte, N.C.
Ohio State-James Madison winner vs. North Carolina (27-2).
Wake Forest-Old Dominion winner vs. Memphis State (23-4).
Sunday's Games
At Uniondale, N.Y.
St.John's-Penn winner vs. Alabama (23-6).
St.Joseph's-Northeastern winner vs. Villanova (22-7).

MIDEAST REGIONAL
Saturday's Games
At Nashville, Tenn.
Indiana-Robert Morris winner vs. Ala.-Birmingham (23-5).
Kentucky-Middle Tenn. winner vs. Louisville (20-9).
Sunday's Games
At Indianapolis, Ind.
SW Louisiana-Tennessee winner vs. Virginia (29-3).
N.Carolina St.-Tenn.-Chattanooga winner vs. Minnesota (22-5).

MIDWEST REGIONAL
Saturday's Games
At Tulsa, Okla.
Houston-Alcorn St. winner vs. Tulsa (24-5).
Marquette-Evansville winner vs. Missouri (26-3).
Sunday's Games
At Dallas
Boston College-San Francisco winner vs. DePaul (26-1).
Kansas St.-N.Illinois winner vs. Arkansas (23-5).

WEST REGIONAL
Saturday's Games
At Logan, Utah
Wyoming-Southern Cal winner vs. Georgetown, D.C. (26-6).
W.Virginia-North Carolina A&T winner vs. Fresno St. (26-2).
Sunday's Games
At Pullman, Wash.
Iowa-NE Louisiana winner vs. Idaho (26-2).
Pepperdine-Pittsburgh winner vs. Oregon St. (23-4).

EAST REGIONAL
Semifinals and Finals
Mar. 19 and 21 At Raleigh, N.C.

MIDEAST REGIONAL
Semifinals and Final
Mar. 18 and 20
At Birmingham, Ala.

MIDWEST REGIONAL
Semifinals and Finals
Mar. 19 and 21 At St.Louis.

WEST REGIONAL
Semifinals and Finals
Mar. 18 and 20
At Provo, Utah

NCAA Final Four
Semifinal and Final
Mar. 27 and 29
At New Orleans

AP Top 20

The AP Top Twenty
By The Associated Press
The Top Twenty teams in the final Associated Press' college basketball poll for the 1981-82 season, with first-place votes in parentheses, this season's record and total points. Points based on 20-19-18-17-16-15-14-13-12-11-10-9-8-7-6-5-4-3-2-1:

1. North Carolina (47)	27-2	1,168
2. DePaul (10)	26-1	1,100
3. Virginia (1)	29-3	1,087
4. Oregon St. (1)	23-4	869
5. Missouri	26-3	861
6. Georgetown, D.C	26-6	853
7. Minnesota	22-5	826
8. Idaho	26-2	711
9. Memphis St.	23-4	669
10. Tulsa	24-5	661
11. Fresno St.	26-2	577
12. Arkansas	23-5	562
13. Alabama	23-6	427
14. West Virginia	26-3	345
15. Kentucky	22-7	235
16. Iowa	20-7	202
17. Ala.-Birmingham	23-5	189
18. Wake Forest	20-8	174
19. UCLA	21-6	120
20. Louisville	20-9	116

Other team receiving votes in alphabetical order: Bradley, Evansville, Houston, Indiana, James Madison, Kansas State, Lamar, Marquette, Mississippi, North Carolina State, Pepperdine, Pittsburgh, Ohio State, St.Joseph's, Pa., San Francisco, Southern Cal, Southwestern Louisiana, Tennessee, Tenn.-Chattanooga, Villanova, Wichita State, Wyoming.

Women's Top 20

The nation's top 20 women's collegiate basketball teams, through March 7, as compiled by Mel Greenberg of the Philadelphia Inquirer, on the votes of 64 women's coaches. First-place votes in parentheses, season's records and points. Voting based on 20-19-18-17-16-15-14-13-12-11-10-9-8-7-6-5-4-3-2-1:

1. Louisiana Tech (64)	30-1	1,280
2. Cheyney State	24-2	1,194
3. Old Dominion	21-5	1,154
4. Long Beach State	23-5	1,040
5. Texas	29-3	1,020
6. Southern California,	21-3	1,016
7. Rutgers,	20-6	884
8. Maryland,	22-6	846
9. Oregon,	21-4	746
10. Tennessee,	19-9	614
11. Penn State,	23-5	584
12. North Carolina St.	23-6	550
13. South Carolina	22-7	532
14. Kentucky	22-7	514
15. Memphis State	25-4	408
16. Villanova	24-3	283
17. Arizona State	24-6	277
18. Georgia	21-8	188
19. Kansas State	24-5	155
20. Drake	26-6	48

Other teams receiving votes on at least 20 ballots (alphabetical order): Auburn, Mississippi, Ohio State.

SCRATCHPAD

Coe named winner of Jesse Owens Award

Compiled from R-T Wires

**Sebastian Coe of Great

USC football facing probation

LOS ANGELES (AP) — Southern California's football team could be placed on probation and put out of the bowl picture next year, the Los Angeles Times reported today.

The National Collegiate Athletic Association has been investigating reports that some of the school's football players sold their tickets at inflated prices.

The newspaper quotes a university source as saying the NCAA investigation has verified reports that assistant coach Marv Goux acted as ticket broker for the players, and that his role was more extensive than previously reported.

But the Times said there was no evidence Goux made a profit from the sales.

USC OFFICIALS went before the NCAA infractions committee to defend the football program Feb. 19 in Dallas. The school had expected to learn the result of the investigation within two weeks. So far no decision has been announced.

Athletes may accept tickets from their school for their personal use, but it is an NCAA violation to sell the tickets for more than their face value.

"Rose Bowl time was good money time," the Times quoted an unnamed former USC athlete — not a football player — as saying. He said his friends in football sold their tickets, and added that he believed the players were given eight tickets with the right to buy eight more.

Asked about Goux's role in the ticket sales, the athlete said, "Certainly I recall the guys speaking of it, taking them (the tickets) into the assistant coach's office ... at practice and getting the money right there."

He said he believes Goux did not make any money in the deal.

"He didn't get anything out of it. He just kept the players happy. A player could get a couple thousand bucks, if you multiply 16 tickets or whatever it was by 100 or 200.

"Every guy who had his eyes and ears open in the old PE building, where the USC locker room used to be, saw it. Or, if you hung around the student union building where the coaches' offices were, you saw it."

GOUX DENIED any role in the ticket sales when questioned by reporters in January, but the Times reported its source said Goux told the NCAA infractions committee of his "activities as a ticket broker."

Such a role could lead to a restriction of his recruitment activities even though the school has said he will not become the scapegoat for any violations.

The Times also said it is believed that some players testified before the committee about the sales.

The Miami News in 1979 reported that Richard Wood, now with the Tampa Bay Buccaneers, said he got up to $500 from Goux for 10 Rose Bowl tickets. Wood later said he was misquoted.

Goux and the school's athletic director, Dick Perry, refused comment on the report.

"I was told by the president of the university that there is nothing I can say or do," Goux said. "When the university says that you can have a news conference with Marv Goux, then I'll do it."

ANOTHER QUESTION addressed by the NCAA was whether the school used some of the ticket money to provide funds for the athletic department. But the Times quoted a university source as saying that was not true.

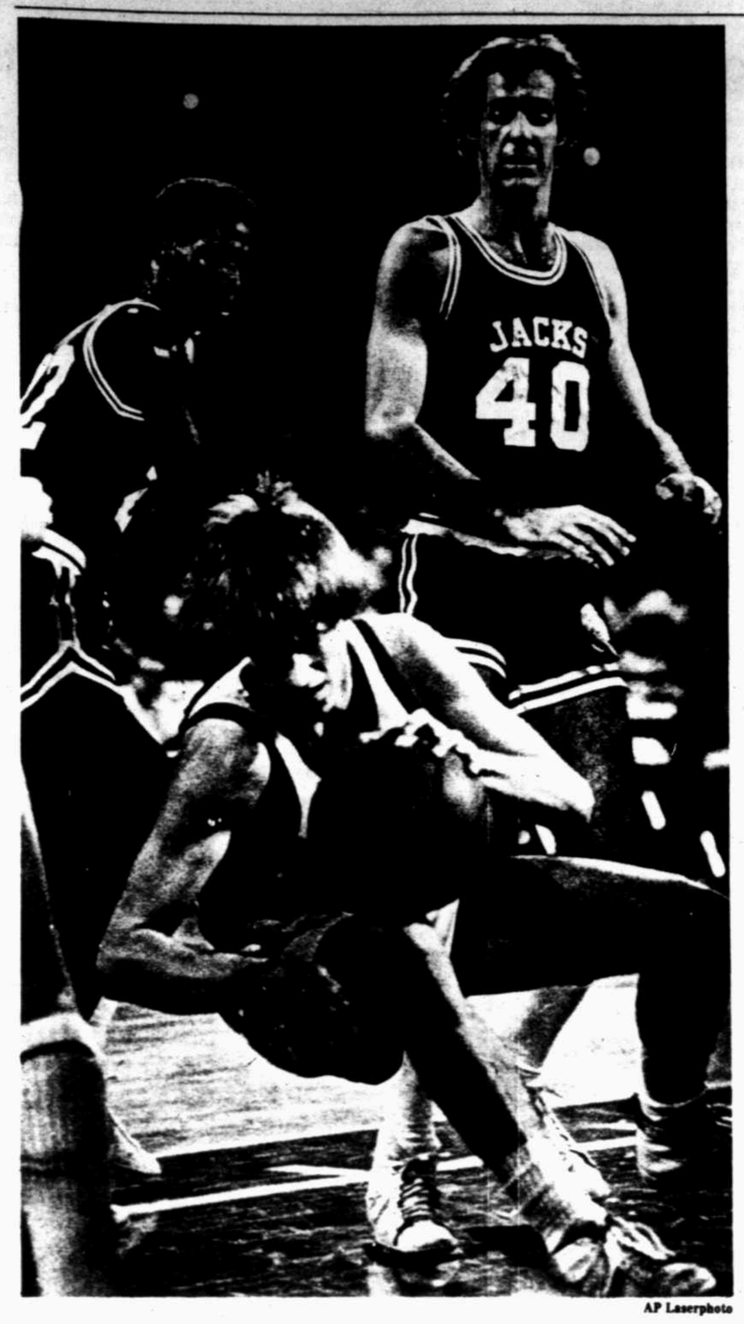

AP Laserphoto

Saginaw Valley State forward Jay Smith falls to the floor while struggling to get conrol of a rebound beneath the Stephen F. Austin basket Monday in Kansas City. SF. Austin guard Alan Howard (40) and forward Hiram Walker (L) watch from behind during the first half of the NAIA Tournament first-round game.

WEST TEXAS SPORTS

LLers register Thursday, Friday

Little League registration for eight through 12 year olds is scheduled Thursday and Friday at 5 p.m. Registrants should report to the A diamond of the league in which thev reside.

The Midland Junior Baseball Association announced that new fee schedules call for a $15 charge for each registrant with a $7 charge for each additional family member.

MUGSA to elect BOD

The Midland United Girls Softball Association will hold a public meeting Wednesday at 7 p.m. in the Energas Flame Room, 511 W. Missouri, to elect officers for the 1982 Board of Directors.

WTRC slates Trample

LUBBOCK—The West Texas Running Club's seventh annual Grass Trample is scheduled over a four-mile distance 10 a.m. March 13 at K.N. Clapp Park, located behind the Hodges Community Center, 41st and University.

Non-club members and club members without established handicaps may not run in the handicap race, however, they are eligible to compete in the divisions that range from 15-and-under to 40-and-over. Entry fee for club members is $1 and non members $2. Contact Don Kephart, 5320 45th, Lubbock.

Hobbs coach quits

HOBBS (AP) — The head football coach at Hobbs High School, Doug James, will resign his post effective Friday, according to Hobbs Athletic Director Gene Wells.

Wells said that James, who coached Hobbs to a berth in the state finals in only his second year, has accepted the head coaching job at Amarillo Palo Duro high school in Amarillo.

James is the former head coach of Palo Duro High School. James coached a team that vaulted from a 5-6 record in 1980 to an 11-3 record in 1981. The Eagles lost to Clovis in the state finals 27-7.

Gymnastics meet

ODESSA—Odessa College will host the National Junior College Athletic Conference women's gymnastic championships here Friday and Saturday. The Wranglers won the 1979 meet and took third in 1981, but will enter this year's meet as a dark horse with injuries expected to reduce the team from 10 to five gymnasts.

Sessions are scheduled for 1 and 7 p.m. Friday while finals are slated for 7:30 p.m. Saturday.

Hagler-Hearns set fight date

DETROIT (AP) — A showdown between undisputed world middleweight champion Marvin Hagler and Detroit challenger Thomas Hearns is "all set" for May 24 at the Pontiac Silverdome, according to a published report.

"There are a few minor details left in the contract, but everything has been agreed to," the Detroit Free Press quoted Hearns' manager, Emanuel Steward as saying.

Official announcement of the fight will be made next week in New York, the newspaper reported today, adding that Hagler, from Brockton, Mass., could earn $3 million and Hearns $2 million.

Hearns is a Detroit Kronk gym stablemate of William "Caveman" Lee, whom Hagler knocked out in 1:07 of the first round in their championship matchup Sunday at Atlantic City, N.J.

"WESTIN HO!!"
RENO WEEKEND"
May 20-23, 1982
ONLY $339.00*
Reno is Gambling, entertainment, a short drive to Lake Tahoe, historic Virginia City and the Ponderosa Ranch. .and much more!!
Price Includes: Air Fare, RENO HILTON HOTEL, Transfers to/from hotel and Bellmen's gratuities
For Information and Reservations call
WESTIN
Cruises & Travel
Suite 260 - San Miguel Square
694-9451
Toll Free: 1-800-592-1421
*First Class available at surcharge.
(division of Holiday Travel).

Saginaw Valley ousts SF Austin

KANSAS CITY, Mo. (AP) — Louis O'Neal scored 25 points and Lamaar Edwards added 20 Monday to lead Saginaw Valley State to a 60-48 upset of eighth-seeded Stephen F. Austin in the NAIA basketball Tournament.

O'Neal and Edwards got 22 of their points in the first half as the Michigan school bolted to a quick 16-5 lead over poor-shooting Stephen F. Austin en route to a 28-20 halftime advantage.

Stephen F. Austin, which gained the tournament's at-large berth on the basis of its No. 5 ranking, made only five of 26 shots from the floor for 19.2 percent in the first half.

Saginaw Valley, which shot 56 percent from the field in the opening period, never trailed the Texans and led by as many as 17 twice in the second half.

The winners advanced to the second round with a 23-7 record. Stephen F. Austin, led by 16 points from Chris Hagan, finished at 24-6.

STEPHEN F. AUSTIN (48): H. Harrison 4 3-6 11, Ostrander 1 1-2 3, Henry 2 0-1 4, W. Harrison 1 0-0 2, Howard 0 4-4 4, Johnson 0 0-1 0, George 0 0-0 0, Hagan 6 4-4 16, Connally 2 0-0 4, Fields 2 0-0 4, Truett 0 0-0 0. Totas 18 12-18 48.

SAGINAW VALLEY ST.(60): Oates 4 3-5 11, Fleener 1 0-0 2, Farley 0 0-0 0, Edwards 7 6-7 20, O'Neal 10 5-6 25, Smith 1 0-1 2, Miller 0 0-0 0, David 0 0-0 0. Totals 23 14-19 60

Halftime—Saginaw Valley St. 28, Stephen F. Austin 20. Fouled out—H. Harrison, Farley. Total fouls—Stephen F. Austin 18, Saginaw Valley St. 18. Technical—Stephen F. Austin Coach Miller. A—1,000.

MIDLAND ORTHOPEDIC CLINIC
Jerry L. Cochran M.D.
2407 W. Louisiana Suite 106
Midland, Texas 79701
915/686/0321

PERMIAN
FRAME-TEX
ARTIST CO-OP
3205 Cuthbert No. 12
Tierra Del Sol 697-5526
40%
OFF WITH THIS COUPON ON ALL READY—MADE FRAMES AND ARTIST SUPPLIES
25%
OFF ON ALL CUSTOM FRAME MOULDING WITH THIS COUPON ONLY
Help us do some spring cleaning to make room for new stock!
(Mats, glass and labor not included in sale)
Coupon valid until 3/25/82

MHS places second in Lady Bulldog Relays

PLAINVIEW — Led by a strong contingent of sprinters the Midland High girls' track team captured second place at the Lady Bulldog Relays here Saturday. Lubbock Estacado won the ten-team event 111-93 over the Lady Bulldogs with Hereford taking third.

Sophomore sensation Lydia Jackson captured the 100-meter dash in 11.48 while teamate Arlene Adams took first place in the 200 meters with a time of 26.18. The two sprinters then teamed with Penny Griffin and Demetra Fort to win the 800-meter relay in 1:48.62.

In the 400-meter relay Virgie Cooks joined Jackson, Adams and Fort to take first in their heat with a time of 50.65. Due to the freezing temperature compounded by high winds track officials decided to forego the finals and took the best heat times giving Estacado the victory with a 50.34 time.

Track coach Brenda Mitchell was disappointed that her girls didn't get to run against Estacado. "I think we could have beat them (Estacado) if we had run the finals, but it was just too cold," she said.

Grillin and Fort spent almost as much time running between events as they did in competition. Griffin flew 17-6 to place second in the long jump, 34-6 in the triple jump for another second and 4-8 in the high jump, finishing fifth. Fort hopped, skipped and jumped 33-9 for a fourth place finish in the tripple jump and finished nine inches behind Grillin to take third in the long jump.

Other scorers included Rochele Gill, who placed third in the high jump with a leap of 4-10, Paula Simmons with a sixth place finish in the discus and Sandy Rodriguez who ran a 6:05.85 for a sixth place finish in the 1600 meters.

Mitchell was pleased with the teams performance in their premier meet, "We had some excellent times for this early in the season, and it was 16 degrees at 9 a.m. the day of the meet,"the second year coach said, "but then everyone had to run in those conditions."

The MHS tracksters travel back to the Panhandle to compete in the Amarillo Invitational this weekend.

Lee JV rips Monahans to win 18-5

The Midland Lee junior varsity baseball team upped its record to 3-0 by handing Monahans JV an 18-5 loss Monday.

Rene Payan, 1-0, went three innings for the Rebels for the victory and was relieved by John Denton in the fourth who was relieved by Bryan Willis in the sixth. Payan gave up all five runs.

Steve Woodlee led the Rebel offense with a three-for-five performance including a double for six RBI's. Rob Walker connected on two-of-five for two RBI's and Steve Nichols was perfect in two trips to the plate for one RBI.

On Thursday, the Rebels will open play in the Pecos Junior Varsity Tournament with a 2 p.m. rematch with Monahans.

For All Your Appearance Needs...
THINK TIDY CAR!
1112 S. Midland Dr.
Midland 694-8706 694-8706 Odessa 366-0331

Fashion Spectacular
Showtime: 6:30 p.m. Date: March 10
Place: Discovery Lounge
Models, music, lights and spectacular spring fashions combine to bring you a dazzling hour of entertainment this Wednesday in the Hilton's Discovery Lounge. Come early for our happy hour with free hors d'oeuvres.
Fashions by A. Blackford's
Models compliments of Ms. A's, Inc.
Midland Hilton
free parking no cover charge

WANT ADS
Dial 682-6222

OPEN 9 A.M. TILL 6 P.M. MONDAY THRU SATURDAY
MORRIS CAFFY SEZ...
Buy now and save!
HURRY ... SALE ENDS SATURDAY!
LIMITED EDITION SPECIAL
LIMITED EDITION SPECIAL
NOW JUST $339.95 W.T.
NOW JUST $429.95 W.T.
RCA COLORTRAK CONSOLE TELEVISION
MORRIS CAFFY'S Consumer Protection Plan 5yr. Pix Tube 5yr. Parts 1yr. Service
RCA ColorTrak 25" diagonal ColorTrak Infrared Remote Control
RCA ColorTrak 25" diagonal ColorTrak Infrared Remote Control
CHOOSE YOUR STYLING YOUR CHOICE
THIS WEEK ONLY $899.95 W.C.T.
SAVE $150.00 REG.PRICE $1050.00 HURRY LIMITED SUPPLYS
RCA 9" PORTABLE
9" RCA DIAGONAL COLORTRAK
•ELECTRONIC VARACTOR TUNING
•AUTOMATIC LIGHT SENSOR
NOW JUST $299.95 W.C.T.
RCA 19" COLORTRAK
REMOTE CONTROL RCA ColorTrak 19" diagonal ColorTrak Control
FREE STAND INCLUDED
•BASS AND TREBLE CONTROL
•AUTOMATIC COLOR CONTROL
•AUTOMATIC LIGHT SENSOR
$669.95 W.C.T.
Undercounter Dishwasher
5 Cycles Options
$349.95
• Includes 3 Automatic Wash Cycles NORMAL HEAVY NORMAL LIGHT RINSE-HOLD • Energy-Saving Air Dry option • Exclusive In-The-Door Silverware Basket
LITTON MICROWAVE OVENS
Litton
$399.95
$299.95
SIMILAR TO ILLUSTRATION
• Variable power control
• 25 minute dial timer
• 1.2 cu. ft. oven capacity
• Electronic touch control 100% solid state
• 1.3 cu. ft. oven capacity
• Meal-in-one performance
• Automatic temperature control
ON THE SPOT BANK RATE FINANCING AVAILABLE CHARGE IT!
master charge VISA
MORRIS CAFFY TV and APPLIANCE
3 Locations to Serve You
Odessa: LIVE OAK PLAZA SHOPPING CENTER 1415 EAST 8th 332-1563
SANTA FE SQUARE 3952 E. 42nd 362-0411
Midland: ACROSS FROM DELLWOOD PLAZA 3306 W. Illinois 697-3241

Stained glass pieces make charming gifts

Charming stained glass gifts are appropriate for any gift-giving occasion: Butterfly picks to insert in gift plants or planters, (there are also bees, small parrots, humingbirds;) a colorful bouquet of stained glass ballons, perhaps personalized with a child's name, as an unusual gift to the new baby or to the birthday child; a hand-painted butterfly, outlined in 24 carat gold, and framed, to present to Mother, your favorite aunt or this spring's bride; and, the custom designed skylight, an impressive gift to anyone, at anytime!

Midland Stained Glass Center will be happy to accept orders for stained glass pieces. They do encourage you to act promptly if you want your order as an Easter or Mother's Day gift. Other popular gift suggestions in these categories include the little keepsake box and a stained glass planter, (a "frame" to hold a hanging plant.) Mary Richardson, center owner, welcomes consultations and always has lots of good ideas.

How about making your own stained glass gifts for spring? Midland Stained Glass Center has several new books complete with patterns.

A series of spring classes will begin soon at the center, for those who would like instruction. Call 697-0322 to inquire about times for the Beginners' Class. For anyone wanting to take the popular Lampshade Construction Class in April, it is important to enroll in a Beginners' Class this month. The center is also offering Copper Foiling to those who have learned the fundamentals of lead construction.

An etching class will begin soon and should attract a number of hobbyists. For the amount of time spent, glass etching is one of the most rewarding things you can get into. The process is quite simple, and has lovely results.

Midland Stained Glass Center, 4313-A W. Illinois in the Chaparral Plaza, has all kinds of glass and supplies for the artist. It is open Tuesday evenings until 9 p.m. for those who need to use the center's facilities to complete their projects. Commission work is accepted for doors, windows, mirrors, skylights, planters, lamps and any other stained glass needs you may have.

From tiny butterfly picks to large custom designed skylights, Midland Stained Glass Center offers variety and creativity in glass. The center, 4313-A West Illinois, also sponsors classes and workshops to help you make your own stained glass treasures.

Vos Custom Framing will frame anything

Lil and Bill Vos have returned to Midland and opened a fine new shop, Vos Custom Framing and Gallery, at 8 Meta Drive, in the Village (next door to Whites Home and Auto Store.) Their logo — The place to have framing done — bespeaks some thirty years in the business.

Vos Custom Framing will frame anything! All traditional and modern techniques, mirrors, shadowboxes for your treasures or for fun, needle work, china, antique items, posters, maps and cross sections for oil companies; these are just a few of the many framing needs to which Mr. and Mrs. Vos have applied their special skills.

In additon to the more than 400 frame styles stocked for custom work, Vos Custom Framing features ready-made frames from the Carr Collection in sizes from small up to 30 inches by 40 inches. They are especially adept at grooved and inlaid work for precision framing.

Artists represented in the gallery include G. Harvey, James Boren, Donald Vann, Janie Linney, Bob Dean, Thompson Crow, Robert Pummill, George Boutwell and others. Some Dalhart Windberg prints will be added shortly. Prominent in the collection are old fashioned Western and oil well scenes, wildlife, landscapes and some Indian art. You can view several fine oils waiting to be stretched and framed.

Vos has created several miniaturewooden buildings, along old Western town lines. These are "replicas" of our local banks, the Midland Reporter-Telegram, and so on. Many include working clocks, and all are charming.

Vos Custom Framing not only assists individuals and corporations in their framing requirements, but are also working with decorators. Mr. and Mrs. Vos will be very happy to show you the many possibilities of any framing job and discuss it with you.

Bill and Lil Vos of Vos Custom Framing and Gallery have the professional know-how to frame absolutely anything with taste and distinction. Visit them at 8 Meta Drive in the Village, or phone 686-9004. The hours at Vos Custom Framing are 9 a.m. to 6 p.m. Monday through Friday and 9 a.m. to 3 p.m. Saturday.

Business News
Advertising and Publicity Paid For By Firms In These Columns

John's Swap Shop
NEW & USED FURNITURE
600 E. Florida 683-7872
Sale! Now progress on selected merchandise
G.E. Televisions - Prices Reduced on Selected Sofas. New & Used Dinettes - Bar Stools - New & Used Bedding, All sizes
Lamps - New & Used Bedroom Suites.
New shipment tools. Financing available with approved credit. We buy used furniture.

Bill J. Dillon
1202 Andrews Hwy
694-9536
"LIFE insurance, too! Call me for details."
Like a good neighbor, State Farm is there.

FLAGS, BANNERS
• Widest choice of sizes, fabrics, styles, prices.
• For every civic, business, religious and social ceremony.
• By Annin, world's largest flagmaker (since 1847).
Imperial Service Center
1601 S. Main 682-3562

ROBERTS AUTO SUPPLY & MACHINE SHOP
1003 E. Florida
Midland, 79701
Phone 683-4301
Complete Machine Shop Service

The place to have all framing done
•Shadow Boxes
•Limited Editions
Vos Custom Framing and Gallery
8 S. Meta Drive
(In the Village)
In the Village 686-9004
Mon-Fri 9-6
Sat 9-2
See Lil & Bill Vos
Midland, Texas 79701

INDUSTRIAL WAREHOUSE DISTRICT
CONVENIENT TO DOWNTOWN MIDLAND
• Buy or lease metal or tilt-wall industrial buildings—Ideal for warehouses, shops, or light or heavy manufacturing, similar industries.
• Lots can be purchased in 1 acre tracts or more
K AND C INDUSTRIAL
Discuss your needs with us
Tom King 682-6000
Bill Chancellor 683-2040

Used-New
A Warehouse of Selection

New 197
Wood Executive Chair Used $100.
4 drawer New $193 Used $120.
New $269.
A-1 Office Furniture Exchange
1613 S. Main
Mon.-Sat. 9AM to 6 PM
683-8181

S.P.S. SECURITY PROTECTION SYSTEMS
THE TOTAL SECURITY COMPANY
OFFERING!
• UNIFORMED GUARDS (armed or Unarmed)
• PATROLS
• ALARMS
• CLOSED CIRCUIT T.V.
• ACCESS CONTROL
• PRIVATE INVESTIGATIONS
• UNDERCOVER OPERATIONS
• HANDWRITING ANALYSIS
• POLYGRAPH
563-3234
TX LIC. NO. A 1935
No. B 1823
Fire Alarm NO. C R75-288-097-A

House of Arts & Crafts
Your One Stop Center For
Oils - Acrylics - Watercolors
picture frames & mats
drafting Supplies
drawing supplies
silk & dried flowers
Calligraphy supplies
Stained glass
pastels
macrame
ribbon
rattan,
LA VILLITA SHOPPING CENTER
694-7555
House of Arts & Crafts

STOP SMOKING NOW!
LOSE WEIGHT NOW!
FREE ORIENTATION
Call 686-0336 Today
Health Clinics International
2503 W. Ohio • Midland, Texas 79701

MIDLAND STAINED GLASS CENTER
Glass & Supplies
•Custom Design •Construction •Repair
Classes & Workshops Being Organized
4313A W. ILLINOIS - CHAPARRAL PLAZA
697-0322
Tues.-Sat. 10-6

Midland Gallery
Rodney & Debbie Magee
Owners
Midland Gallery
Original Art • Limited Edition Prints
Custom and Ready Made Frames
Mon. - Sat. 10 - 6
Bus. 915/694-8761
Res. 915/686-8051
1028 E. Andrews Hwy.
Western Park Plaza
Midland, Texas 79701
"Art to enhance your home or office"

FRENCH CHATEAU BEAUTY SALON
Dellwood Mall 694-2579
REDKEN & ZOTO PERMS • EAR PIERCING
SCULPTURED NAILS
• JACKIE SESSOM
• ROLJEAN TUDOR
• LINDA PEASE
• MARY SIMPSON SIMPLE
• LINDA KAY HEALEY
• DORIS MIXON
• PAT STRINGER
• PAT POPE
VIOLA MAXWELL, Manicurist
JOYCE WHITE, Receptionist
WANDA WOLF — Owner

ONE HOUR SERVICE
ONE HOUR PHOTO FINISHING
We use Kodak paper... for a good look.
New Drive Up Window
Davis FAST PHOTO SERVICE
Town & Country 699-5041
(Across From Furr's Cafeteria)

Professional Commercial Cleaning, Inc.
"Pro-Clean"
P. O. Box 1221
Midland, Texas 79702
Quality of Service
Satisfaction of Customers
"The Keys Of Our Success"
DEBE K. VANDENBERG
Office - 699-5565
Pager - 685-8538
Home - 683-9747

FROM THE EASY CHAIR
by DENTON HINES

There's nothing wrong with the dollar that a little money wouldn't cure.

* * *

Be bold in what you stand for — but be careful what you fall for.

* * *

Resisting temptation is easier when you think you'll probably get another chance later on.

* * *

A kid who is eager to mow the lawn is usually too young to do it.

* * *

Blowing your horn won't leave you much wind for climbing to the ladder of success.

* * *

You'll breathe easier when you check the savings available at Hines-Wood Upholstery, 1105 N. Midkiff.

FEBRUARY SPECIAL CONTINUED ONE WEEK
LINDSAY
QUALITY WATER AT A PRICE YOU CAN AFFORD
WHITE PURCHASE OF
REVERSE OSMOSIS SYSTEM
AT REGULAR PRICE
GET
WATER SOFTENER
RENT FREE
FOR 2 MONTHS
OFFER GOOD THRU MAR. 20th
LINDSAY OF WEST TEXAS
P.O. BOX 6634, ODESSA, TEXAS 79762
366-1566 563-2028

Now ALL plant lovers can afford a beautiful plant in your home or office at a reasonable price.
OUR PRICES ARE ALWAYS WHOLESALE TO EVERYONE!
Come on West Texans, spruce up that beautiful home or office with the warmth of a beautiful plant!
50% off!
PLANTS BY EVERGREEN
Midland
409 Kent St.
682-9199
Odessa
The Market Place
In The Courtyard
University at Parkway
366-5828
Mon.-Sat. 9 am - 6 pm Sun. Noon-6 pm

Trop-Artic To Go

DISCOUNT PRICES
SAE 10W-40
*All Prices Shown Above Are Plus Sales Tax
GIVE YOUR CARS ENGINE ALL THE PROTECTION IT NEEDS — IN SUMMERS HEAT AND WINTERS COLD, AT SAVINGS THAT WON'T DRAIN YOUR BUDGET
A GREAT PERFORMER
MIDLAND "66" OIL CO.
1612 Garden City hwy. 682-9404

We Specialize In Remanufactured Engine Exchange

Pre-run and tested engines guaranteed 90 days or 4,000 miles on cars and 30 days on light trucks. Any make or model car, 48-hour service with appointment. We install what we sell or sell and you install.
OIL FIELD & FLEET VEHICLE SERVICE
Engine Steam Cleaning
We Have The Sun Performance Analysis For Precision Tune-ups.
Ron's Auto Engine
Ron Van Meter
401 N. Terrell 683-3563

CUSTOM DESIGNED FOUNTAINS

Built to blend with and enhance your architecture and yard.
Mauldin's Stone Co.
1111 S "L" ST. 682-9085

gifts
on at the cen- Call 697-0322 rs' Class. For npshade Con- o enroll in a also offering ed the funda-
uld attract a time spent, g things you nd has lovely
W. Illinois in and supplies s until 9 p.m. facilities to is accepted nters, lamps have.
hing
nd discuss it
-New of Selection
New 197
4 drawer New $193 Used $120.
269.
e Furniture ange Main AM to 6 PM 8181
AFTS
HOUSE OF ARTS & CRAFTS
NTER
AFTS
NDSAY
WATER RICE AFFORD HASE OF SE SIS M PRICE
FTENER FREE NTHS MAR. 20th
TEXAS 762
NS
82-9085

Business News
Advertising and Publicity Paid For By Firms In These Columns

JERRY'S SHEET METAL CO.
AIR CONDITIONING Payne HEATING
700 North Ft. Worth • CALL: 684-4495
Res. Ph. 682-8395

"The most respected Names in furniture"
Kittiwake FURNITURE
3209 N. Midkiff. (915) 694-9588. Midland, Tx.

Each Job "Custon" Tailored To Provide Maxium Comfort
Payne Artic Circle
ARSIAGA'S HEATING & AIR CONDITIONING CO.
Sales and Service
Bonded-Insured
12 YEARS EXPERIENCE
New Or Add-On Work
No Job too small or too Big
Telephone 685-0588

Midland Freight Salvage
503 W. Florida
(1 block west of Big Spring on Florida)
Furniture, Linens, Clothing
Close outs, Discontinued and Damaged Merchandise.
Mon. thru Sat. 9:00 a.m. -5:30 p.m.

VACUUM CLEANER REPAIR
Service Is Our Only Business
24 Hour Service
B & B Appliance Service
1009 N. Midkiff 697-2369

MIDLAND FITNESS CENTER
GIVE YOUR HEART A LIFT
Start on your road to health today with one of our fitness classes AEROBIC WORKOUT, BODY TONING, MENS AEROBIC CALISTHENICS PRE-NATAL, POST PARTUM
Nursery Available
682-6134 NORTHLAND SHOPPING CTR.

DARKROOM RENTAL
--Black & White--
--Color--
Durk Room Supplies & Equipment
Parcolor-
Color Chemistry Available Only At.....
MARC Camera Center
WE SELL Kodak PRODUCTS
9 IMPERIAL SHOPPING CENTER
697-5761 • MIDLAND, TEXAS 79703

DMSO Dinethye Sulfoxide
-SOLVENT-
99.9% Undiluted;
99.9% Chemically Pure
Bottled in Glass
AS SEEN ON
"CBS 60 MINUTES"
"MERV GRIFFIN SHOW"
Don't settle foe a lesser quality grade.
8 oz. Bottle $16.95 plus tax
DMSO INFORMATION BOOKS 2.50 & 4.95
Call Tony 367-6977
ACME MARKETING INC.
3103 E. 31st, Odessa

Rand: Selfishness is virtuous

By SCOTT KRAFT
Associated Press Writer

NEW YORK (AP) — She was a small woman with an iron spine and a keen mind, a Russian immigrant who became an exultant and tireless advocate of rational selfishness, godlessness and pure capitalism.

Now Ayn Rand is dead at age 77.

But her controversial heroes are immortal — fictional characters such as Howard Roark in "The Fountainhead" and Dagny Taggart in "Atlas Shrugged." And her followers vow to keep her philosophy alive.

"She challenged the philosophic tradition of over 2,000 years on all its essential points and provided an alternative," Leonard Peikoff, her longtime associate, said Monday. Her alternative included "reason as opposed to any kind of mysticism, including religion, and selfishness as opposed to any form of altruism or self-sacrifice."

One day, he predicted, her ideas "will change the direction of the world and create a new renaissance. In what period of time, I don't know." Peikoff, 48, also said that he had assured Miss Rand that he would continue her work.

BEFORE HER death Saturday, she made two requests: that her favorite music — gay, turn-of-the-century tunes — be played when friends gather at the funeral home, and that the poem "If" by Rudyard Kipling be read at her burial today.

Miss Rand labeled her philosophy "objectivism." Its thesis was that only individual ability and effort account for real achievement and that laissez-faire capitalism provides the optimal environment for talent.

She despised altruism as personal weakness and believed it responsible for much of the world's misery. Selfishness was a virtue, she believed.

Her views spilled from the mouths of her characters — always a stubborn, proud, talented, atheistic man or woman whose "own happiness was the moral purpose of his life, with productive achievement as his noblest activity and reason as his only absolute."

There was Howard Roark, the architect in "The Fountainhead" who destroyed his own construction project because others had altered its design. "The Fountainhead" was rejected by 12 publishers, some of whom told Miss Rand it was too intellectual, too controversial and had no audience — a fact Miss Rand noted in her introduction to a 25th anniversary printing of the book.

"She challenged the philosophic tradition of over 2,000 years on all its essential points and provided an alternative. (Her alternative included) reason as opposed to any kind of mysticism, including religion, and selfishness as opposed to any form of altruism or self-sacrifice."

ATFER THE BOOK was published in 1943, Miss Rand wrote the screenplay and Hollywood agreed to cast her choice for the lead — Gary Cooper, who friends say bore a striking resemblance to her husband, Frank O'Connor.

In 1957, in the middle of her career, she wrote "Atlas Shrugged," a brilliant and bitter tale of how men and women of selfish integrity escape a world falling to pieces. Her haunting phrase — "Who is John Galt" — represented the hopelessness of the masses and the vision of a few.

She once said that "The Fountainhead" was an overture to "Atlas Shrugged," and she concentrated on nonfiction from then on. When she died, she was writing a television mini-series based on "Atlas Shrugged," which Peikoff hopes to finish.

Ayn Rand

The purpose of her writing, she once said, was "the projection of an ideal man. The portrayal of a moral ideal, as my ultimate literary goal, as an end in itself."

From the mouth of Howard Roark came this version of her philosophy:

"**I DO NOT** recognize anyone's right to one minute of my life. Nor to any part of my energy. Nor to any achievement of mine. I am a man who does not exist for others. I recognize no obligations toward men except one: to respect their freedom..."

In her own life, Miss Rand was most like Dagny Taggart, the heroine in "Atlas Shrugged." She wrote in longhand on a blue pad in her East Side luxury apartment, and spent many hours with her stamp collection. She liked Agatha Christie mysteries, reading them over and over.

She was an admirer of television because she considered it potentially an intellectual medium. However, she made sure she had absolute control over the mini-series she was writing.

Yet she was a fan of "Charlie's Angels" in its first few years; "she thought the girls had a nice spirit," Peikoff says. And whenever one of the original Perry Mason shows came on late at night, she stayed up for it.

Politicians rarely drew her compliments. She disliked Ronald Reagan who she said was tying religion to politics and "any opponent of abortion cannot be a defender of any rights."

MISS RAND was born Feb. 2, 1905, in St. Petersburg, now Leningrad, and graduated from the University of Leningrad in 1924. Two years later she came to Hollywood and worked as a movie extra and junior screenwriter.

In 1937, she went to work without pay as a typist for a New York architect to research "The Fountainhead." From 1951 until her death, she worked full time as a writer and lecturer.

Her husband died in 1979, shortly after their 50th wedding anniversary, and friends say she never quite recovered. She had been ill since December, but "she had her strength and tenacity to the very end," Peikoff said.

Two days before she died, she approved a news release announcing her last book, a collection of essays called "Philosophy: Who Needs It," which will be published in November.

Grand jury to investigate 1979 anti-Klan rally

WINSTON-SALEM, N.C. (AP) — The Communist Workers Party says it is pleased by a planned federal grand jury inquiry into a violent 1979 anti-Ku Klux Klan rally, but will watch carefully to make sure the investigation doesn't become a "witch hunt against the victims."

The Justice Department announced Monday that the grand jury would investigate the Nov. 3, 1979, shootout that left five CWP members dead after a "Death to the Klan" rally in Greensboro.

CWP members will "cooperate with any genuine attempt to bring the perpetrators to justice," said Signe Waller, a spokeswoman for the party.

"But we would be wary of any process which might be used as a witchhunt against the victims," she said. "The danger we see is that in some manner this will be used to continue the cover-up" of the shooting and subsequent police investigation of the shootout.

Nine other demonstrators were wounded in the confrontation. Four members of the Klan and two members of the American Nazi Party were accused by the state of murder and felonious rioting in the incident but were acquitted in a 96-day trial.

The defendants claimed they acted in self-defense and said the demonstrators fired the first shot.

Martha Nathan, a spokeswoman for the Greensboro Justice Fund which is handling a civil suit filed by the CWP in the case, said cooperation from CWP members probably will depend on the kind of questions the jury asks.

"Will it investigate, expose and indict government wrongdoing as well as Klan-Nazi (participants), or will it be a continuation of the coverup that has been going on since Nov. 3, 1979?" she asked.

She also called Monday's announcement "a victory."

"We have been calling for a grand jury, along with several coalitions throughout the United States," she said. "There have been petitions, rallies and demonstrations, and this is a response to that public pressure."

In the past, the CWP members who saw the shooting have said they will not cooperate with the government's investigation of the incident, claiming the government is biased against them.

Tom Clark, who was wounded in the shootout, already has served 30 days in jail in August 1980 for refusing to testify at the trial.

Seven Midland students win in vocational club contest

Eight high school students from Midland were among more than 800 students competing in the district Vocational and Industrial Club of America (VICA) contest in Abilene this weekend. The students were accompanied by Joe Smith, instructor of welding at Midland College.

Joey Pinard of Midland High School was named Outstanding Contestant for the metal trades area. He won first place in the skills speed contest, which consists of three types of welding, and first place for his barbecue pit in the projects division.

Other first place winners in the projects divison were Jeff Hall, Lee High School; Don Crowder, LHS; Keith Brazer, MHS; and Martin Baeza, MHS.

Baeza, who entered a small barbecue pit, was the only student who received 100 percent of the possible points.

The first place winners will advance to the state contest in San Antonio April 1-3.

Second place project division winners were Paul Wilhite and Bengie Gibson, both of Midland High.

Wilhite also received a fourth place in the project division.

LONDON with PATRICK HENRY...
IS FOR ALL SEASONS
ONLY $700 7 Days 6 Nites
PRICE INCLUDES: Airfare, Hotel, Airport transfers, Continental Breakfast, Sightseeing Tours, extensions available
WESTIN Cruises & Travel
Ste. 260-San Miguel Square
694-9451
(division of Holiday Travel)

House panel report says attack warning system is deficient

WASHINGTON (AP) — The U.S. missile attack warning system is plagued by "severe and potentially catastrophic deficiencies," warns a report by the House Government Operations Committee.

The panel, which filed its 40-page report Monday with House Speaker Thomas P. O'Neill, D-Mass., urged that Defense Secretary Caspar W. Weinberger give his "urgent attention" to the computer network designed to warn of enemy attack.

The committee, chaired by Texas Democrat Jack Brooks, also said Weinberger should "take decisive action to ensure that NORAD (the North American Aerospace Defense Command) receives the highest priority within the department in its modernization plan."

The report was prepared after the panel held hearings last May at which Richard DeLauer, undersecretary of defense for research and engineering, acknowledged failings over the years in the Pentagon's procurement of computer equipment.

"The severe and potentially catastrophic deficiencies found in the nation's missile attack warning system are a result of significant and long-time management failures by the Air Force and the Joint Chiefs of Staff," said the report.

"Continued inability to correct these failings by the highest levels within the Department of Defense will continue to perpetuate past mistakes and will undermine any chance that an effective attack warning or command and communications system can be installed by 1990," it added.

The strategic modernization plan announced last Oct. 3 includes a major upgrading of command, control and communications facilities, including improvements in the survivability, performance and coverage of radars and satellites.

The Government Operations study said a NORAD upgrade program that began in 1966 is six years behind schedule and $150 million over budget. "Due to the failure of this program, NORAD has obsolete computer systems which, at best, offer the same capability as the 1966 system," it added.

The report acknowledged that solutions cannot come overnight. Even if NORAD got modern technology now, it could not put it into use for at least two years, the committee said.

Last year's hearings were prompted in part by false alarms of an enemy attack put out by computers at NORAD's Cheyenne Mountain center near Colorado Springs, Colo.

Coroner refuses to comment on cause of Belushi's death

LOS ANGELES (AP) — The Los Angeles County Coroner's office, under fire for its conduct of investigations into the deaths of celebrities, has refused to comment on reports that comedian John Belushi's death was drug-related.

The Los Angeles Times reported today that a source in the coroner's office, who asked not to be identified, said the comedian died after an overdose of cocaine which may have caused respiratory failure and perhaps a heart attack.

ABC News, also quoting sources close to the investigation, said the inquiry is expected to show death due to heart and respiratory failure induced by an overdose of narcotics, probably cocaine.

An autopsy Saturday failed to pinpoint the cause of death, and officials said more toxicological and tissue tests were necessary.

Belushi's body was flown to Martha's Vineyard for burial today. The 33-year-old movie and television star owned a summer house on the island off the coast of Cape Cod.

He was found dead Friday, lying nude in his bungalow at a Sunset Strip hotel.

Los Angeles County Coroner Thomas Noguchi told a Monday news conference he had refused a county request that he resign, but said he alone would issue future statements on Belushi's death.

Coroner's officials had previously said that heart failure had not been ruled out as the cause of death, and Noguchi could not be reached for comment on the drug-related reports.

A man who answered the telephone at the coroner's office told The Associated Press "We have no comment" when asked about the reports, then hung up after being asked his name. Repeated telephone calls elicited no further comment.

ABC said it had also learned that "a fair amount of white powder" believed to be cocaine was found in the nightstand of Belushi's bungalow at the Chateau Marmont hotel.

Belushi — a heavy smoker — was also believed to be suffering from some form of respiratory disease when he died. ABC said.

Kmart THE SAVING PLACE
Available In Stores With Cafeteria
BIG K BURGER
NEW!
QUARTER-POUND HAMBURGER (Raw Wt.) 99¢
Lettuce, Tomato And Choice Of Condiments
Kmart COUPON
FRENCH FRIES
25¢ With Purchase Of Our New Quarter-pound Hamburger, 99¢
Coupon Good thru March 31, 1982
Kmart COUPON
BOWL OF CHILI
75¢ With Purchase Of Our New Quarter-pound Hamburger, 99¢
Coupon Good thru March 31, 1982
Enjoy Coke Goes Good With Food Enjoy Coca-Cola
East 42nd & Grandview ODESSA OPEN 9:30-9:30 Mon.-Sat. 12-6 Sun.
Kmart THE SAVING PLACE
OPEN 9:30-9:30 Mon.-Sat. 10-6 Sun.
340 Midland Dr. MIDLAND

people

Princess Di, Liz finally meet following 'Little Foxes' show

LONDON (AP) — **Princess Diana** had a wish come true when she met actress **Elizabeth Taylor** after a charity performance of "The Little Foxes" at London's Victoria Palace theater.

Royal aides said the 20-year-old princess of Wales had long wanted to meet Miss Taylor, but at the actress' request the conversation was kept secret.

"The princess was charming, gracious and beautiful," Miss Taylor told reporters after meeting the princess Monday night. "I was more than thrilled to meet her. But I never discuss private conversations with royalty."

The princess clearly enjoyed the special charity performance and applauded enthusiastically when Miss Taylor and the cast took their curtain calls. **Lillian Hellman**'s drama opens to the public Thursday.

She laughed uproariously when a Welsh Guardsman in scarlet tunic went on stage to present Miss Taylor with a bouquet, and the curtain was lowered on him by mistake.

Earlier, Princess Diana missed a cue of her own at the theater.

As she dithered at the doorway to the royal box, the state trumpeters began their fanfare and the spotlight fell on an empty seat.

•

Rogers

NEW YORK (AP) — Singer **Kenny Rogers** says he has endowed a $1 million "World Hunger Award" for journalists who "bring attention to the issues of world hunger."

Rogers announced Monday that he and his wife, **Marianne**, felt "although one million dollars is a substantial sum of money, it would have little impact by itself on the war against hunger."

Rogers said he conceived of the award after asking the late singer **Harry Chapin**, who founded the World Hunger Organization, what he would do with $1 million.

Rogers said he and his wife "found recent reports pinpoint public education as the major key to the elimination of hunger."

"This awards program provided us with the opportunity to effectively encourage, honor and reward those journalists and other people, professional and nonprofessional, who contribute substantially each year to the education of the public about the issue and its elimination," he said.

The awards, which will be given in 10 categories and carry "substantial cash prizes," are to be given each year on the day after Thanksgiving at a luncheon in Los Angeles, Rogers said. The first awards will cover a one-year period to June 30, 1982.

•

Wallace

NEW YORK (AP) — NBC correspondent **Chris Wallace** says while he was interviewing and videotaping **Col. Moammar Khadafy** in Libya, the Libyan leader's aides were taping him.

Wallace, a Washington-based correspondent who normally questions politicians in studios, said his interview with Khadafy, conducted Saturday night in a sandy tent in the middle of his military compound in Tripoli, was "surreal."

"Khadafy seems to like meeting foreign visitors there," Wallace said by telephone from Rome, where he had finished editing the interview for Monday's "Today" segment. "Inside the tent, there were beautiful Arabian rugs on the sand, along with videotape machines and TV sets. While we were interviewing them, they were taping us."

Wallace said he had requested the interview, using his Arab contacts in Washington as intermediaries, two months ago. "I sense that the interview was the first part of a media campaign to improve his image," he said.

Wallace said he was struck by the unpredictability of the Libyan leader. "His aides said he would not speak English, but when we said the American people would like to hear him directly, he complied. I think that surprised his aides," Wallace said.

•

Zamyatin

MOSCOW (AP) — **Leonid M. Zamyatin**, a leading foreign policy spokesman for Soviet President **Leonid I. Brezhnev**, has been awarded the Soviet Union's highest decoration on his 60th birthday, the official Soviet news agency Tass said.

Zamyatin, who headed Tass from 1970 to 1978, was given his second Order of Lenin "in recognition of his services to the Communist Party and the Soviet state," Tass said Monday. He won his first Order of Lenin in 1971.

In 1978 Zamyatin was named chief of the newly created department of international information of the Communist Party's policy since 1976.

Zamyatin acted as party spokesman to the foreign press during the party's 26th congress in February 1981, and frequently handles media questions when Brezhnev travels abroad.

African playwright finds Yale home

By SCOTT M. BUSHNELL
Associated Press Writer

NEW HAVEN, Conn. (AP) — South Africa's best-known dramatist has found a home for his work at the Yale Repertory Theater.

But Athol Fugard, whose play "Master Harold...and the Boys" opens for previews March 9, is emphatic that he will not become an exile from his native land.

"I am going back to Port Elizabeth as soon as I'm sure this new play is going well," said the 50-year-old writer, a white whose anti-apartheid statements resulted in revocation of his passport by the South African government from 1965 to 1971.

THE NEW Haven premiere brings Fugard back to the scene of the start of his most significant success. It also marks a break with his past traditions.

It was at the Yale Repertory Theater that "A Lesson From Aloes" — which subsequently moved to Broadway, won the 1980 Drama Critics Circle Award and was nominated for a Tony — was first staged.

In an interview this week, Fugard praised Yale Repertory's artistic director, Lloyd Richards, for "making it a writer's theater."

Yet, "Master Harold...and the Boys" also represents a departure from Fugard's past practices. It is the first of his plays to be given its debut outside of South Africa.

"There are elements in the play that I knew would not get past the very ruthless censorship of my country," Fugard said.

"There is a question of language and certain elements would be regarded as blasphemous."

The play concerns a white, 17-year-old boy, Harold — or Hally, as he is nicknamed — and two black men, Sam and Willie, who work for his parents in a Port Elizabeth tea room. The drama is a poignant look at a young man's attempt to deal with growing up.

"I get very nervous when the autobiographical element comes up," said Fugard, who was a young boy in Port Elizabeth. "There are personal biographical elements in everything that you write.

"In my youth, I did have a very important relationship with two black men who worked for my family. They taught me many things," he said, including ballroom dancing, which is a central theme to the play.

IN THE play, the two men are preparing for a ballroom dance competition and Fugard makes the image applicable to the characters' lives and to South Africa and the world.

"To be one of those finalists on that dance floor is like, like being in a dream world in which accidents don't happen," the character named Sam tells Hally.

To which the playwright added this week, "A dream of a world without collisions. South Africa needs a dream like that."

Fugard is confident that "Master Harold...and the Boys" is a good play. "I know the play works. What we will see here is whether I am a good director."

Yet, he is ready to return home to work on his next play. "When I left Port Elizabeth eight weeks ago, I had begun putting down images of a new play. But it is still early to tell how it will turn out."

HEATHCLIFF

Uniforms disappear

WARSAW, Poland (AP) — Poland's state-run television said today it is doing away with one of the country's most visible reminders of martial law — military uniforms for newscasters.

Announcers were in civilian clothes on Monday's late news show for the first time since the military crackdown Dec. 13, a spokeswoman for Polish television confirmed. She said newscasters will be in civilian dress on the main evening news show at 7:30 p.m. starting today.

It will be "just like before Dec. 13," she said.

She offered no explanation for the change in dress.

Houston firm thinking Hawaii as possible rocket launch site

HOUSTON (AP) — A Houston company looking for a place from which it can safely launch rockets into an orbit around the Earth's poles is surveying Hawaiian land for a potential launch site, a spokesman said.

Executives of Space Services Inc. view 50-100 acres near South Point, Hawaii, as "ideal for placing satellites into low earth polar orbit," company spokesman Walt Pennino said Monday.

He said a real estate representative would speak to the city council of Hilo, Hawaii, this week about the possibility of leasing the land.

He said Space Services needs a location from which a north-south flight would cross very little land. The firm hopes to launch an orbital flight by the end of 1983, he said.

"I looked at the property in December," Pennino said. "It's an area of lava flows coming down from the big mountains. It's really not suitable for much else."

The company hopes to conduct its first successful launch of a test rocket this August from Matagorda Island, off the Texas coast, Pennino said. Space Services' first rocket exploded during a trial launch at that site last summer.

Announcing The GRAND OPENING of WILD WILLIE'S VIDEO PARLOR
SATURDAY, MAR. 13
Register For A Full Size Pin Ball Machine. Drawing will be held SAT. Mar. 13.
903 Midkiff
(next to Wells Boot City)
open 24 hours daily

WE'RE THE PLACE Picky PEOPLE PREFER
BOOTS AT THE PIANO
The GREAT FOODINI
because an evening with us is a Great Escape
Our specialty is memorable evenings. It's not at all tricky. We serve the finest foods, exquisitely prepared, in a warm, friendly atmosphere.
TUESDAY EVENING
A BIT OF ITALY
Featuring:
Baked Lasagna — Veal Milano
Chicken Cacciatore — Stuffed Shells
Antipasto Salad — Pasta W/Meatballs
SIDEWINDER'S 4300 W. WALL
Holiday

NOW OPEN
EL PETRO
117 E. WALL
Directly n front of Post Office.
A new & Unique Experience In Mexican Dining.
All Homemade!
OPEN FOR LUNCH ONLY! 11:00 A.M.-2:00 P.M.

Meet You At
CODY CATTLE CO.
Restaurant & Saloon
entertaining this week:
TIM BUSHONG
10 Plaza Center
(Wadley & Garfield)

Tuesday Night Buffet
All the pizza, spaghetti and salad you can eat.
$3.09
6 till 8:30 p.m.
Pizza inn.
3316 Illinois Midland 694-9651

MIDLAND PARK MALL CINEMA I II III IV
697-7813 NORTH MIDKIFF ROAD & F.M. 868
BARGAIN MATINEE 1.50 EXCEPT CHARIOT OF FIRE 2.50
MON. THRU SAT. ALL SHOWINGS BEFORE 6 P.M. SUN. & HOLIDAYS FIRST MATINEE SHOW ONLY
EVIL UNDER THE SUN PG
DOLLAR DAY TUESDAY $1.00 EXCEPT CHARIOTS
CHARIOTS OF FIRE PG
A STRANGER IS WATCHING R
SWAMP THING PG
GENERAL CINEMA THEATRES

Midland Park Mall
Presents John Walker's
WORLD OF ART
Tuesday thru Saturday, March 9-13

Nevada artist Rodney Webb finishing off a mountain top.

Art Collectors Invited

Meet the 50 artists from 10 western states; each presenting their own one-man show.

Spend a few hours enjoying over 1000 works of art—oil paintings, watercolors, graphics, and sculptures.

Show hours will be:
10 a.m. to 9 p.m. Tuesday thru Saturday

You can watch an artist create a painting from beginning to end. And if you like it, you can buy it and take it home with you.

Artists in the show will include:
- Abbott, bronze sculptures
- Rodney Webb, westerns
- Lorene Caywood from New Mexico
- Woodcarver Terry Hutchison
- Marine artist Al Alexander
- Dave Archer, high-fire space paintings
- Scott Horner from Colorado

Texas artists will include:
- Evelyn Arnold from Odessa
- Wildlife artist Kathy Motycka
- Watercolorist Ellen McCoy
- Pat McAllister, westerns
- Sue Ratliff from Littlefield
- Brenda Chisholm from Sudan

Husband & wife teams will include Show Director, John Walker & Roxann Moore from Arizona; western artists Bill & Mary Selfridge from New Mexico; and Bill & Crystal Skelly from California.

Midland Park Mall
Midkiff Road and FM 868

WESTWOOD cinema
FEATURES NIGHTLY AT 7:30 AND 9:30
MATINEE SATURDAY & SUNDAY AT 2:00 PM
He found a line within himself.
JACK NICHOLSON
THE BORDER R
A UNIVERSAL-RKO PICTURE

TODAY AT 7:15 & 9:15PM
MATINEES SATURDAY & SUNDAY!
A quiet, restful summer in the lazy coastal town of Port Harbor is abruptly about to end.
GREAT WHITE

HOWARD Lodge CINEMA
THEY'VE GOT THE WHOLE TOWN TALKING!
TODAY AT 7:30 & 9:30
MATINEES SATURDAY & SUNDAY
On Golden pond PG
KATHARINE HEPBURN
HENRY FONDA
JANE FONDA

TEXAN
TUESDAY SPECIAL -- $1.00 PER PERSON
"THE BODY" R
plus
"MY PLEASURE— IS MY BUSINESS"
FIRST FEATURE AT 7:30 PM

UNITED ARTISTS THEATRES
UA CINE 4
3207 W. CUTHBERT 697-3204
THERE IS NO ESCAPE!
the Boogens R
1:45-3:45-5:45-7:45-9:45
Richard Pryor in Live on the Sunset Strip & One From The Heart
MAKING LOVE R
1:10-3:20-5:30-7:40-9:50
VICE SQUAD ...The Real Story. R
1:50-3:40-5:30-7:20-9:20
Walt Disney's Cinderella G
1:00-2:40-4:20-6:00-7:40-9:20

There's A Lot Being Said About
MAKING LOVE R
1:10-3:20-5:30-7:40-9:50

Feed The Children, Inc.
Presents A Television Special
DAGORETTI: ORPHANAGE OF THE FORGOTTEN

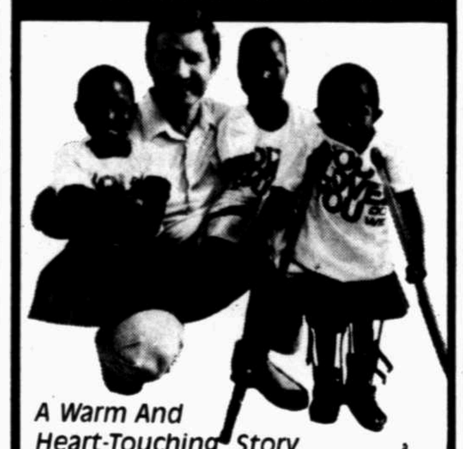

A Warm And Heart-Touching Story Filmed On Location In Africa
WITH HOST
LARRY JONES
And Special Guests
SKEETER DAVIS
SHERMAN ANDRUS
And
THE HAPPY GOODMAN FAMILY
KTPX-TV CHANNEL 9
TUESDAY, MARCH 9
8:00-9:00 P.M.

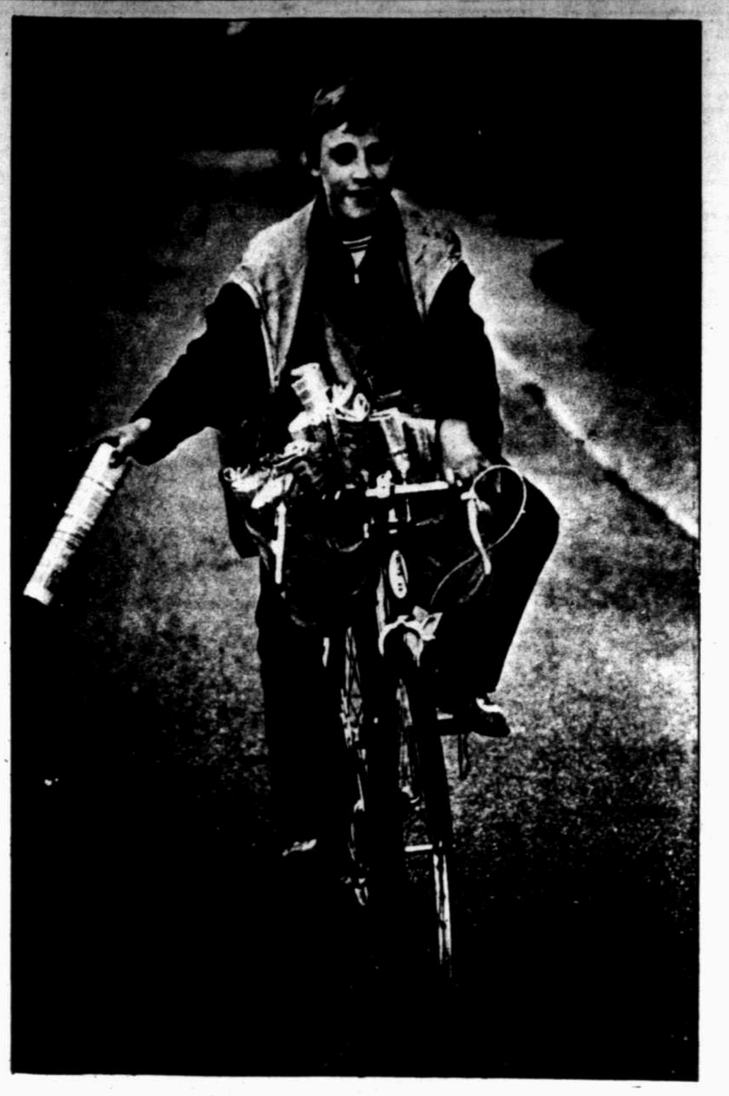

IS IT BUNK...

That newspaper readers are Something Special?

NOT AT ALL!

But don't take Our word for it...

TAKE THE WORD OF

Dr. S.S. Talbert, Chairman, Journalism Department, University of Mississipi.

Here are his findings after considerable research:

WHO IS THE READER OF NEWSPAPER ADVERTISING?

- He is likely to be more intelligent and more literate than people who respond to other advertising.
- He is likely to have more money to spend than other people.
- She is over 80% of the women about to go grocery shopping.
- He is nearly every man considering the purchase of any major appliance.
- If she is older she looks for advice on foods, sewing and parties.
- If she is a teenager, she sets the pace in clothing attire.
- The newspaper reader is someone looking for a house to rent, or someone trying to find renters for his house.
- He or she is the whole community with unsatisfied wants and needs.

BECAUSE NEWSPAPER READERS

ARE BETTER SALES PROSPECTS

Yes, Newspaper Advertising IS Different...

Advertise In

The Midland Reporter-Telegram

LEGAL NOTICES

ELECTION ORDER AND NOTICE
THE STATE OF TEXAS, COUNTY OF MIDLAND

On this the 19th day of January, 1982, the Board of Trustees of Greenwood Independent School District convened in Regular session, open to the public, with the following members present, to-wit:

Patsy Herrington, President; J. D. Hanson; Charles Gardner; John Underwood; James Brooks; Chris King; Ted Benton constituting a quorum and among other proceedings had by said Board of Trustees was the following:

WHEREAS, the term of office of Place No. 4, 2 (two) year unexpired, Bobby Coffee, Place No. 6 Patsy Herrington and Place No. 7 J. D. Hanson members of the Board of Trustees of this School District will expire on the first Saturday in April, 1982 said first Saturday being April 3, 1982, and on said date a trustee election will be held in said School District.

WHEREAS,d it is necessary for this Board to pass an order establishing the procedure for filing for and conducting said trustee election;

THEREFORE, BE IT ORDERED BY THE BOARD OF TRUSTEES OF GREENWOOD INDEPENDENT SCHOOL DISTRICT:

1. That an election be held in said School District on April 3, 1982, for the purpose of electing to the Board of Trustees of said School District Members to fill positions 2 (two) years of term No. 4, No. 6, and No. 7.

2. That all requests by candidates to have their names placed upon the ballot for the above mentioned election shall be in writing and signed by the candidate and filed with the secretary of the Board of Trustees at the superintendent's office not later than 30 days prior to the date of said election.

All candidates shall file with said application the loyalty affidavit required by Art. 6.02 of the Election Code.

The Secretary of this Board of Trustees shall post on the bulletin board in the building where the Board of Trustees meets the names of all candidates that have filed their applications in accordance with the terms and provisions of this Order, and said Secretary shall otherwise comply with the terms and provisions of Art. 13.32 of the Election Code.

3. That said election shall be held at the following places, and the following named persons are hereby appointed officers for said election;

(a) In election precincts numbered 2 (two) at Greenwood I.S.D. Building, in Midland, Texas, in said School District, with Bob Black as Presiding Judge and LeAnn Lester and Doris Waldrop, Clerks.

(b) In election precincts numbered 2 (two) at Greenwood I.S.D. Building, in Midland, Texas, in said School District, with Bob Black as Presiding Judge and LeAnn Lester and Doris Waldrop, Clerks

The polls at the above designated polling places shall on election day be open from 7:00 o'clock a.m. to 7:00 o'clock p.m.

4. Sandy Flournoy is hereby appointed Clerk for absentee voting. The absentee voting for the above designated election shall be held at Greenwood Independent School within the boundaries of the above named School District and said place of absentee voting shall remain open for at least eight hours on each day for absentee voting which is not a Saturday, a Sunday, or an official State holiday, beginning on the 20th day and continuing through the 4th day preceding the date of said election. Said place of voting shall remain open between the hours of 8:00 o'clock a.m. and 5:00 o'clock p.m. on each day for said absentee voting. The above described place for absentee voting is also the absentee Clerk's mailing address to which ballot applications and ballots voted by mail shall be sent.

Absentee voting, both by personal appearance and by mail, shall be by paper ballots and shall be canvassed by a special canvassing board, and Bob Black, as Presiding Judge, LeAnn Lester and Doris Waldrop, as Clerks, are hereby appointed the Special Canvassing Board for said election.

6. The manner of holding said election shall be governed, as nearly as may be, by the Election Code of this state, and this Board of Trustees will furnish all necessary ballots and other election supplies requisite to said election.

7. Immediately after the votes have been counted, the officers holding said election shall make and deliver the returns of said election and perform all other duties as provided by the Election Code.

ORDEN Y AVISO DE ELECCION
EL ESTADO DE TEXAS, CONDADO DE MIDLAND

En este dia 19th de Enero, de 1982, el Consejo de Administradores del Distrito Escolar Independiente de Greenwood se reunio en sesion regular, abierta al publico, con los siguientes miembros presentes, a saber: Patsy Herrington, Presidente; J. D. Hanson; Charles Gardner; John Underwood; James Brooks; Chris King; Ted Benton constituyendo un quorum y entre otras actas tomadas por dicho Consejo de Administradores se encuentra la siguiente:

EN VISTA de que el rigimen de Lugar No. 4, dos (2) ano interminable Bobby Coffee, Lugar No. 6, Patsy Herrington, and Lugar No. 7 J. D. Hanson miembros del Consejo de Administradores expira el primer sabado de abril de 1982, dicho primer sabado siendo el 3 de abril de 1982, y en dicha fecha se llevara a cabo una eleccion de administradores en dicho Distrito Escolar.

EN VISTA de que es necesario que este Consejo pase una orden estableciendo el procedimiento para archivar y conducir dicha eleccion de administrador;

POR LO TANTO, SE ORDENA POR EL CONSEJO DE ADMINISTRADORES DEL DISTRITO ESCOLAR DE GREENOOD:

1. Que se lleve a cabo una eleccion en dich Distrito Escolar el dia 3 de abril, de 1982, para el proposito de elegir al Consejo de Administradores de dicho Distrito Escolar miembros para ocupar posision por dos (2) anos No. 4, No. 6, and No. 7.

2. Que todas las solicitudes de candidatos a que se incluyan sus nombres en la boleta de la arriba mencionada eleccion, se haran por escrito y firmadas por los candidatos y archivadas con el secretario del Consejo de Administradores en la oficina del superintendente antes de los 30 dias anteriores a la fecha de dicha eleccion.

Todos los candidatos deben agregar para que la solicitud sea archivada, el acta notarial de lealtad como lo requiere el Articulo 6.02 del Codigo Electoral.

El Secretario del Consejo de Administradores debe colocar en la tabilla de avisos en el edificio donde se reune el Consejo de Administradores, los nombres de todos los candidatos que hayan archivado sus solicitudes de acuerdo con los terminos y provisiones de esta Orden, y dicho Secretario debera en toda forma cumplir con los terminos y provisiones del Art. 13.32 de Codigo Electoral.

3. Que dicha eleccion se llevara a cabo en los siguientes lugares, y las personas numbradas a continuacion se les nombra por la presente como oficiales de dicha eleccion:

(a) En los precintos electorales numero Dos (2) en el Edificio Greenwood I.S.D. en Midland, Texas, en dicho Distrito Escolar, con Bob Black como Juez Presidente y LeAnn Lester y Doris Waldrop, Escribientes.

(b) En los precintos electorales numero Dos (2) en el Edificio Greenwood I.S.D. en Midland, texas, en dicho Distrito Escolar, con Bob Black como Jiuez Presidente y LeAnn Lester y Doris Waldrop, Escribientes.

Los sitios de votacion arriba designados se mantendran abiertos el dia de eleccion de las 7:00 a.m. a las 7:00 p.m.

4. A Sandy Flournoy se le nombra Secretario de votacion ausente. La votacion ausente para la eleccion arriba designada se llevara a cabo en Greenwood Independent School dentro de los limites del Distrito Escolar arriba nombrado y dicho lugar de votacion ausente se mantendra abierto por lo menos ocho horas cada dia de votacion ausente no siendo sabado, domingo o dia festivo oficial del Estado, principiando 20 dias y continuando hasta el cuarto dia anterior a la fecha de dicha eleccion. Dicho lugar de votacion se mantendra abierto de las 8:00 o'clock a.m. a las 5:00 o'clock p.m. horas cada dia de votacion ausente. El lugar arriba descrito para votacion ausente es tambien la direccion postal del secretario de votacion ausente a la cual se podran enviar por correo solicitudes de boletas y tambien las boletas con votos.

Votacion ausente, por presentacion personal o por correo, se hara en boletas electoras de papel y sera escrutado por un consejo especial de escrutinio, y Bob Black, como Juez Presidente, LeAnn Lester y Doris Waldrop, como Escribientes, son nombrados por la presente como el Consejo Especial de Escrutinio para dicha eleccion.

6. La forma de llevar a cabo dicha eleccion sera gobernada, en todo lo posible, por el Codigo Electoral de este Estado, y este Consejo de Administradores suministrara today las boletas necesarias asi como tambien otros materiales de votacion necesarios para dicha eleccion.

7. Inmediatamente despues de haberse contado los votos, los oficiales a cargo de dicha eleccion deberan completar y entregar los resultados de dicha eleccion y ejecutar todos los deberes como esta spravisto por el Codigo Electoral.

Sew-Easy!

Printed Pattern

WRAP it over shirts jumper-style or wear it as a sundress-pinafore. Whip it up in a morning of denim, polished cotton, Dacron blends. Easy!

Printed Pattern 4602: Misses Sizes 8, 10, 12, 14, 16, 18. Size 12 (bust 34) takes 2½ yards 60-inch fabric.

$2.25 for each pattern. Add 50¢ for each pattern for postage and handling. Send to:
Anne Adams
Pattern Dept. **Midland Reporter-Telegram**
243 West 17 St., New York, NY 10011. Print NAME, ADDRESS, ZIP, SIZE, and STYLE NUMBER.

Savings Breakthrough! Send now for NEW SPRING-SUMMER PATTERN CATALOG. Sew and get marvelous clothes for much less. Free Pattern Coupon — choose from over 100 styles. $1.50

ALL CRAFT BOOKS . . $2.00 each
121-Pillow Show-offs
124-Easy Gifts 'n' Ornaments
125-Petal Quilts
126-Thrifty Crafty Flowers

Books and Catalog — add 50¢ each for postage and handling.

NOTICE TO BIDDERS:

The Board of Trustees of the Midland Independent School District, Midland, Texas is requesting bids on Duplicator Paper.

Bid specifications, regulations & forms may be secured from Purchasing Agent, 801 South Moran, Midland, Texas.

Suit News

Printed Pattern

When a suit is destined to fit the shorter, fuller figure as perfectly as this one, it makes sense to make it yours. Shapely one-button jacket tops slim skirt.

Printed Pattern 4703: Half Sizes 10½, 12½, 14½, 16½, 18½, 20½. Size 14½ (bust 37) takes 2 5/8 yds. 60-inch fabric.

$2.25 for each pattern. Add 50¢ for each pattern for postage and handling. Send to:
Anne Adams
Pattern Dept. **Midland Reporter-Telegram**
243 West 17 St., New York, NY 10011. Print NAME, ADDRESS, ZIP, SIZE, and STYLE NUMBER.

Savings Breakthrough! Send now for NEW SPRING-SUMMER PATTERN CATALOG. Sew and get marvelous clothes for much less. Free Pattern Coupon — choose from over 100 styles. $1.50

ALL CRAFT BOOKS . . $2.00 each
121-Pillow Show-offs
124-Easy Gifts 'n' Ornaments
125-Petal Quilts
126-Thrifty Crafty Flowers

LEGAL NOTICES

NOTICE OF BOND ELECTION
THE STATE OF TEXAS, COUNTY OF MIDLAND, CITY OF MIDLAND
TO THE RESIDENT QUALIFIED ELECTORS OF THE, CITY OF MIDLAND, TEXAS:

TAKE NOTICE that an election will be held in the City of Midland, Texas, on the 3rd day of April, 1982, in accordance with a resolution and order duly entered by the City Council which is attached hereto and made a part of this Notice for all intents and purposes.

WITNESS OUR HANDS AND THE SEAL OF SAID CITY, this the 23rd day of February, 1982.

G. Thane Akins, Mayor, City of Midland, Texas

ATTEST:

J.W. McCullough, City Secretary, City of Midland, Texas

A RESOLUTION AND ORDER by the City Council of the City of Midland, Texas, calling a bond election to be held within said City, making provision for the conduct of the election and other provisions incident and related to the purpose of this resolution and order.

WHEREAS, the City Council of Midland, Texas, has determined that an election should be held to ascertain whether said governing body shall be authorized to issue bonds of said City in the amounts and for the purposes hereinafter mentioned;therfore,

BE IT RESOLVED AND ORDERED BY THE CITY COUNCIL OF THE CITY OF MIDLAND, TEXAS:

SECTION 1: That an election be held on the 3rd day of April, 1982, which date is not less than fifteen (15) nor more than (90) days from the date of the adoption hereof, at which election the following propositions shall be submitted:

PROPOSITION NUMBER 1

"SHALL the City Council of the City of Midland, Texas, be authorized to issue $3,000,000 general obligation bonds of said City for the purpose of making permanent public improvements, to wit: constructing street improvements, including drainage improvements incident thereto; said bonds to be issued in one or more installments, to mature serially over a period of years not to exceed THIRTY (30) years from their date, to be issued and sold at any price or prices and to bear interest at any rate or rates as shall be determined within the discretion of the City Council at the time of issuance; and shall there be levied, assessed and collected annually ad valorem taxes on all taxable property in the City sufficient to pay the annual interest and to create a sinking fund sufficient to redeem said bonds as they become due?"

PROPOSITION NUMBER 2

"SHALL the City Council of the City of Midland, Texas, be authorized to issue $1,000,000 general obligation bonds of said City for the purpose of making permanent public improvements, to wit: remodeling, enlarging and equipping the City Hall Building in the for said City; said bonds to be issued in one or more installments, to mature serially over a period of years not to exceed THIRTY (30) years from their date, to be issued and sold at any price or prices and to bear interest at any rate or rates as shall be determined within the discretion of the City Council at the time of issuance; and shall there be levied, assessed and collected annually ad valorem taxes on all taxable property in the City sufficient to pay the annual interest and to create a sinking fund sufficient to redeem said bonds as they become due?"

PROPOSITION NUMBER 3

"SHALL the City Council of the City of Midland, Texas, be authorized to issue $500,000 general obligation bonds of said City for the purpose of making permanent public improvements to wit: remodeling, improving and equipping the existing Police Station Building in and for said City; said bonds to be issued in one or more installments, to mature serially over a period of years not to exceed THIRTY (30) years from their date, to be issued and sold at any price or prices and to bear interest at any rate or rates as shall be determined within the discretion of the City Council at the time of issuance; and shall there be levied, assessed and collected annually and valorem taxes on all taxable property in the City sufficient to pay the annual interest and to create a sinking fund sufficient to redeem said bonds as they become due?"

PROPOSITION NUMBER 4

"SHALL the City Council of the City of Midland, Texas, be authorized to issue $500,000 general obligation bonds of said City for the purpose of making permanent public improvements, to wit: remodeling, improving and equipping the existing Vehicle Maintenance Building in and for said City; said bonds to be issued in one or more installments, to mature serially over a period of years not to exceed THIRTY (30) years from their date, to be issued and sold at any price or prices and to bear interest at any rate or rates as shall be determined within the discretion of the City Council at the time of issuance; and shall there be levied, assessed and collected annually ad valorem taxes on all taxable property in the City sufficient to pay the annual interest and to create a sinking fund sufficient to redeem said bonds as they become due?"

PROPOSITION NUMBER 5

"SHALL the City Council of the City of Midland, Texas, be authorized to issue $2,000,000 general obligation bonds of said City for the purpose of making permanent public improvements, to wit: constructing, improving and equipping Fire Stations; said bonds to be issued in one or more installments, to mature serially over a period of years not to exceed THIRTY (30) years from their date, to be issued and sold at any price or prices and to bear interest at any rate or rates as shall be determined within the discretion of the City Council at the time of issuance; and shall there be levied, assessed and collected annually ad valorem taxes on all taxable property in the City sufficient to pay the annual interest and to create a sinking fund sufficient to redeem said bonds as they become due?"

SECTION 2: That voting machines shall be used at each polling place on the day of the election and for absentee voting by personal appearance. Paper ballots shall be used for absentee voting by mail. The voting machines shall be arranged and the paper ballots prepared in accordance with V.A.T.S. Election Code so as to permit voters to vote "FOR" or "AGAINST" the aforesaid propositions which shall appear on the voting machines and paper ballots in substantially the following manner:

PROPOSITION NUMBER 1
"THE ISSUANCE OF $3,000,000 GENERAL OBLIGATION BONDS
FOR STREET IMPROVEMENTS"
PROPOSITION NUMBER 2
"THE ISSUANCE OF $1,000,000 GENERAL OBLIGATION BONDS
FOR CITY HALL IMPROVEMENTS"
PROPOSITION NUMBER 3
"THE ISSUANCE OF $500,000 GENERAL OBLIGATION BONDS
FOR POLICE STATION IMPROVEMENTS"
PROPOSITION NUMBER 4
"THE ISSUANCE OF $500,000 GENERAL OBLIGATION BONDS
FOR VEHICLE MAINTENANCE BUILDING IMPROVEMENTS"
PROPOSITION NUMBER 5
"THE ISSUANCE OF $2,000,000 GENERAL OBLIGATION
BONDS FOR FIRE STATION IMPROVEMENTS"

On the paper ballots, the word "FOR" and beneath it the word "AGAINST" shall be made to appear on the left of each proposition. A square shall be printed on the left of each of the words "FOR" and "AGAINST", and each elector shall place an "X" in the square beside the statement indicating the way he wishes to vote.

SECTION 3: That the polling places and officers of said election shall be as follows, to wit:

ELECTION PRECINCT	POLLING PLACES	ELECTION OFFICERS
No. 1 (County Election Precincts 206, 208 and 306)	Fire Station No. 3 1710 N. Edwards Street	Mr. Alfonso M. Hernandez Presiding Judge Mr. Clarence Meekins Alternate Presiding Judge
No. 2 (County Election Precincts 104,204, 205, 307 and 402)	Senior Citizen Center Delano and E. Circle Dr.	Mr. H.V. Beck Presiding Judge Mrs. Alice Park Alternate Presiding Judge
No. 3 (County Election Precincts 207, 403 and 404)	Fannin Elementary School 2400 Fannin Street	Mrs. C.R. Leggott Presiding Judge Mrs. Peggy Redmond Alternate Presiding Judge
No. 4 (County Election Precincts 102, 103, 105 and 106)	Fire Station No. 6 Thomason and Midland Dr.	Mr. Dale Stice Presiding Judge Mrs. Peggy Redmond Alternate Presiding Judge
No. 5 (County Election Precincts 405, 406, 407 and 408)	Lee High School 3500 Neely	Mrs. Dee (Peggy) Rust Presiding Judge Mrs. John B. Campbell Alternate Presiding Judge
No. 6 (County Election Precincts 304 and 305)	South Elementary School 200 W. Dakota Street	Mrs. Vern Dawkins Presiding Judge Mrs. Morgan (Jo) Stewart Alternate Presiding Judge

On election day, the polls shall be open from 7:00 A.M. to 7:00 P.M.

SECTION 4: Each Presiding Judge shall appoint not less than two (2) nor more than ten (10) qualified clerks to serve and assist in holding said election; provided that if the Presiding Judge herein appointed actually serves, the Alternate Presiding Judge shall be one of the clerks.

DON FURGESON is hereby appointed the Clerk and SUE LEWIS as the Deputy Clerk for absentee voting of said election and the Business Office of the Midland Independent School District, 702 North N. Street, Midland, Texas 79701, in said City, is hereby designated the place where absentee voting shall be conducted for said election. For the period absentee voting by personal appearance shall be from 8:00 A.M. to 5:00 P.M. on each day except Saturdays, Sundays and official State holidays.

A Special Canvassing Board shall canvass the absentee ballots. MR. ROBERT PAXTON is appointed Presiding Judge of the Special Canvassing Board for absentee voting and MRS. AVA JANE WARREN and MRS. CAROL OREM are appointed clerks of said Board.

SECTION 5: That all resident qualified electors of the City shall be permitted to vote at said election. This election shall be held and conducted in accordance with the Texas Election Code except as modified by Chapter 1 of Title 22, V.A.T.C.S., and as may be required by law, all election materials and proceedings shall be printed in both English and Spanish.

SECTION 6: That a substantial copy of this resolution and order shall serve as proper notice of said election. Said notice, including a Spanish translation therof, shall be posted at three (3) public places within the City and at the City Hall not less than fourteen (14) full days prior to the date on which said election is to be held, and be published on the same day in each of two successive weeks in a newspaper of general circulation in said City, the first of said publications to be made not less than fourteen (14) full days prior to the date set for said election.

PASSED AND APPROVED, this the 23rd day of February, 1982

G. Thane Akins, Mayor, City of Midland, Texas

ATTEST:

J.W. McCullough, City Secretary, City of Midland, Texas

APPROVED:

J.M. Nuessle, City Attorney, City of Midland, Texas

MARCH 9, 16, 1982

a sure winner

For every gambler who gets rich on the horses, there are thousands who end up with nothing. That's why so many people look for something safe, like U.S. Savings Bonds.

Issued by the Government, nothing's safer than Bonds.

You'll never make a fortune. But you'll never lose one, either.

LEGAL NOTICES | LEGAL NOTICES | LEGAL NOTICES

AVISO DE ELECCION PARA BONOS
EL ESTADO DE TEXAS
CONDADO DE MIDLAND
CIUDAD DE MIDLAND
A LOS RESIDENTES CON DERECHO DE VOTAR
DE LA CIUDAD DE MIDLAND, TEXAS:

AVISO de que una eleccion tendra lugar en la ciudad de Midland, Texas, el dia 3 de abril de 1982, de acuerdo con una resolucion y decreto debidamente presentado por el concejo Municipal, el cual se acompana y se hace parte de este Aviso para todo objeto practico.

DAMOS TESTIMONIO, de Nuestras firmas y del sello de dicha ciudad este dia 23 de febrero de 1982.

G. Thane Akins, Alcalde, Ciudad de, Midland, Texas

ATESTIGUA: J. W. McCullough, Secretario Municipal, Ciudad de, Midland, Texas
(Sello de la ciudad)

UNA RESOLUCION Y DECRETO por el Concejo Municipal de la Ciudad de Midland, Texas, declarando una eleccion de bonos a tener lugar dentro de dicha Ciudad, estableciendo medidas para dirigir la eleccion y otras estipulaciones que acompanen o que sean pertinentes al proposito de esta resolucion y decreto.

VISTO QUE, el Concejo Municipal de la Ciudad de Midland, Texas, ha determinado que se debe llevar a cabo una eleccion para determinar si dicho cuerpo gubernativo debera ser autorizado a emitir bonos de dicha Ciudad por un total y con el fin mas adelante mencionado; por consiguiente ahora,

SE RESUELVE Y SE DECRETA POR EL CONCEJO MUNICIPAL DE LA CUIDAD DE MIDLAND, TEXAS:

SECCION 1: Que una eleccion tenga lugar el die 3 de abril de 1982, fecha que no sea menos que quince (15) dias antes ni mas que noventa (90) dias, despues de la fecha de aprobacion de esto; en cuya eleccion se presentaran las siguientes proposiciones:

PROPOSICION NUMERO 1

"Debera el Concejo Municipal de la Ciudad de Midland, Texas, ser autorizado a emitir bonos de obligacion general de dicha ciudad por un total de $3,000,000 para hacer mejoras publicas permanentes, a saber: construir mejoras de calles incluyendo mejoras de drenaje pertinentes a esto; dichos bonos a ser emitidoas en una o mas series, a vencer en forma escalonada por un periodo no mayor que TREINTA (30 anos a partir de la fecha de emision, a ser emitidos y vendidos al precio o precios y a devengar interes al porcentaje o porcentajes a ser determinado a voluntad del Concejo Municipal a partir de emision; y habran de ser gravados, tasados y anualmente cabrados los impuestos segun el valor de todas las propiedades imponibles en la ciudad para pagar el interes anual y crear suficientes fondos de amortizacion para rescatar dichos bonos cuando los mismos venzan?"

PROPOSICION NUMERO 2

"Debera el Concejo Municipal de la Ciudad de Midland, Texas, ser autorizado a emitir bonos de obligacion general de dicha ciudad por un total de $1,000,000 para hacer mejoras publicas permanentes, a saber: renovar, ensanchar y equipar el edificio de la Casa Municipal en y para dicha ciudad; dichos bonos a ser emitidos en una o mas series, a vencer en forma escalonada por un periodo no mayor que TREINTA (30) anos a partir de la fecha de emision, a ser emitidos y vendidos al precio o precios y a devengar interes al porcentaje o porcentajes a ser determinado a voluntad del Concejo Municipal a partir de emision; y habran de ser gravados, tasados y anualmente cabrados los impuestos segun el valor de todas las propiedades imponibles en la ciudad para pagar el interes anual y crear suficientes fondos de amortizacion para rescatar dichos bonos cuando los mismos venzan?"

PROPOSICION NUMERO 3

"Debera el Concejo Municipal de la Ciudad de Midland, Texas, ser autorizado a emitir bonos de obligacion general de dicha ciudad por un total de $500,000 para hacer mejoras publicas permanentes, a saber: renovar, mejoraar y equipar el edificio de mantenimienteo de carruaje ya en existencia en y para dicha ciudad; dichos bonos a ser emitidos en una o mas series, a vencer en forma escalonado por un periodo no mayor que TREINTA (30) anosa partir de la fecha de emision, a ser emitidos y vendidos al precio o precios y a devengar interes al porcentaje o porcentajes a ser determinado a voluntad del Concejo Municipal a partir de emision; y habran de ser gravados, tasados y anualmente cobrados los impuestos segun el valor de todas las propiedales imponibles en la ciudad para pagar el interes anual y crear suficientes fondos de amortizacion para rescatar dichos bonos cuando los mismos venzan?"

PROPOSICION NUMERO 4

"Debera el Concejo Municipal de la Ciudad de Midland, Texas, ser autorizado a emitir bonos de obligacion general de dicha ciudad por un total de $500,000 para hacer mejoras publicas permanentes, a saber: renovar, mejorar y equipar el edificio de mantenimienteo de carruaje ya en existencia en y para dicha ciudad; dichos bonos a ser emitidos en una o mas series, a vencer en forma escalonado por un periodo no mayor que TREINTA (30) anos a partir de la fecha de emision, a ser emitidos y vendidos al precio o precios y a devengar interes al porcentaje o porcentajes a ser determinado a voluntad del Concejo Municipal a partir de emision; y habran de ser gravados, tasados y anualmente cobrados los impuestos segun el valor de todas las propiedades imponibles en la ciudad para pagar el interes anual y crear suficientes fondos de amortizacion para rescatar dichos bonos cuando los mismos venzan?"

PROPOSICION NUMERO 5

"Debera el Concejo Municipal de la Ciudad de Midland, Texas, ser autorizado a emitir bonos de obligacion general de dicha ciudad por un total de $2,000,000 para hacer mejoras publicas permanentes, a saber: construir, mejorar y equipar edificios de estaciones de bomberos; dichos bonos a ser emitidos en una o mas series, a vencer en forma escalondada por un periodo no major que TREINTA (30) anos a partir de la fecha de emision, a ser emitidos y vendidos al precio o precios y a devengar interes al porcentaje o porcentajes a ser determinado a voluntad del Concejo Municipal a partir de emision; y habran de ser gravados, tosados y anualmente cabrados los impuestos segun el valor de todas las propiedades imponibles en la ciudad para pagar el interes anual y crear suficientes fondos de amortizacion para rescatar dichos bonos cuando los mismos venzan?"

SECCION 2: Que se empleen maquinas votadoras en cada lugar para votar el dia de la eleccion y para votos absentistas hechos en persona. Se emplearan balotas de papel para los votos absentistas enviados por correo. Se prepararan las maquinas votadoras y las balotas de papel de acuerdo con el Codigo Electoral V.A.T.S. de manera de permitir que los votantes voten "EN PRO" lo "EN CONTRA" a las mencionadas proposiciones y que se presentaran basicamente de la siguiente manera en las maquinas votadorasy en las balotas de papel:

PROPOSICION NUMERO 1

"LA EMISION DE $3,000,000 EN BONOS DE OBLIGACION GENERAL PARA MEJORAS DE CALLES"

PROPOSICION NUMERO 2

"LA EMISION DE $1,000,000 EN BONOS DE OBLIGACION GENERAL PARA MEJORAS DE CASA MUNICIPAL"

PROPOSICION NUMERO 3

"LA EMISION DE $500,000 EN BONOS DE OBLIGACION GENERAL PARA MEJORAS DE EDIFICIO DE POLICIA"

PROPOSICION NUMERO 4

"LA EMISION DE $500,000 EN BONOS DE OBLIGACION GENERAL PARA MEJORAS DE EDIFICIO DE MANTENIMIENTO DE CARRUAJES"

PROPOSICION NUMERO 5

"LA EMISION DE $2,000,000 EN BONOS DE OBLIGACION GENERAL PARA MEJORAS DE ESTACION DE BOMBEROS".

En las balotas de papel se pondran las palabras "EN PRO" y bajo ellas las palabras "EN CONTRA" a la izquierda de la proposicion. Se dibujara un cuadrito a la izquierda de las palabras "EN PRO" y "EN CONTRA", y cada votante pondra una "X" en el cuadrito al lado de la proposicion indicando como desea votar.

SECCION 3: Que los luaares para votar y los oficiales para dirigir dicha eleccion sean los siguientes, a saber:

RECINTO ELECTORAL	LUGAR PARA VOTAR	AUTORIDADES ELECTORALES
No. 1 (Recintos electorales del condado 206, 208 y 306)	Estacion de bomeros No. 3 1710 N. Edwards Street	Sr. Alfonso M. Hernandez Juez Actuante Sr. Clarence Meekins Juez Actuante Suplente
No. 2 (Recintos electorales del condado 104, 204, 205, 307 y 402)	Centro de personas ancianas Delano and E. Circle Dr.	Sr. H. V. Beck Juez Actuante Sra. Alice Park Juez Actuante Suplente
No. 3 (Recintos electorales del condado 207, 403 y 404)	Escuela Primaria Fannin 2400 Fannin Street	Sra. C. R. Leggott Juez Actuante Sr. Gordon Reigle Juez Actuante Suplente
No. 4 (Recintos electorales del condado 102, 103, 105 y 106)	Estacion de bomberos No. 6 Thomason y Midland Dr.	Sr. Dale Stice Juez Actuante Sra. Peggy Redmond Juez Actuante Suplente
No. 5 (Recintos electorales del condado 405, 406, 407 y 408)	Escuela Secundaria Lee 3500 Neely	Sra. Dee (Peggy) Rust Juez Actuante Sra. John B. Campbell Juez Actuante Suplente
No. 6 (Recintos electorales del condado 304 y 305)	Escuela Primaria South 200 W. Dakota Street	Sra. Vern Dawkins Juez Actuante Sra. Morgan (Jo) Stewart Juez Actuante Suplente

Durante el dia de eleccion, los lugares para votar estaran abiertos desde los 7:00 de la manana hasta las 7:00 de la noche.

SECCION 4: Cada juez actuante nombrara no menos que dos (2) ni mas que diez (10) oficiales calificados para trabajar y ayudar en dicha eleccion; con tal que si el juez actuante aqui dentro nombrado desempena sus funciones, el juez actuante suplente sera uno de los oficiales.

Se nombra por este medio a DON FURGESON como oficial principal y a SUE LEWIS como oficial menor de los votos absentistas para dicha eleccion, y la oficina de negocios del Distrito Escolar Independiente de Midland, 702 North N Street, Midland, Texas 79701, en dicho Distrito se designa por este medio como el lugar para registrar los votos absentistas en dicha eleccion. De acuerdo al periodo del voto en ausencia permitido por la ley, las horas nombradas para registrar los votos absentistas hechos en persona seran desde las 8:00 de la manana hasta las 5:00 de la tarde todos los dias con la excepcion de los sabados, domingos y los dia de fiesta oficial del Estado.

Una Junta Especial de Escrutinio contara las balotas de votos absentistas. Se nombra por este medio al SR. ROBERT PAXTON como juez actuante para la Junta Especial de Escrutinio para votos absentistas y a la SR. AVA JANE WARREN y a la SRA. CAROL OREM como oficiales calificados en dicha Junta.

SECCION 5: Que a todos los residentes con derecho de votar de la ciudad se les permita votar en dicha eleccion. Se dirigira esta eleccion y esta eleccion tendra lugar de acuerdo con las estipulaciones del Codigo Electoral de Texas fuera de las modificaciones hechas en el capitulo 1 de Titula 22, V.A.T.C.S.' y como pueda ser requerido por la ley, se imprimiran los materiales y los procedimientos electorales para esta eleccion tanto en ingles como en espanol.

SECCION 6: Que una copia fidedigna de esta resolucion y dereto sirva como aviso adecuado eleccion. Se fijara dicho aviso, incluyendo una traduccion al espanol de esto, en tres (3) lugares, publicos y en la Casa Municipal no menos que catorse (14) dias antes de la fecha establecida para dicha ciudad, se hara las primera de dichas publicaciones no menos qe catorce (14) dias antes de la fecha establecida para dicha eleccion.

ACEPTADO Y APROBADO, Este dia 23 de febrero de 1982.

G. Thane Akin, Alcalde Cuidad de Midland, Texas.
Atestiguo:
J.W.M and Cullough
Secretario Municipal, Cuidad de Midland,Texas
APROBADO:
J.M. Nuessle Abogado de la cuidad de Midland, Texas

NOTICE OF CITY OFFICERS' ELECTION
(AVISO DE ELECCION DE FUNCIONARIOS DE LA CIUDAD)
Midland
(Nombre de la Ciudad)

Notice is hereby given that a City Officers' Election will be held on the 3rd day of April, 1982, in the above named city for the purpose of electing the following officers for said City: Major, Councilman Place Four and Councilman Place Five. The poles at each of the above designated polling places shall on said election day be open from 7:00 a.m. to 7:00 p.m. Said election will be held at the following polling places in said City:

Se da aviso por la presente que se llevara a cabo una Eleccion de Funcionarios de la Ciudad el dia tres de abril de 1982, en la ciudad arriba mencionado para el proposito de elegir a los siguientes funcionarios para dich a ciudad: Alcalde, Concejal puesto cuatro y Concejal puesto cinco. Los sitios de votacion arriba designados para dicha eleccion se mantendran abiertos en el mencionado dia de elecciones de las siete a.m. al las siete p.m. Dicha ellecion se llevara a cabo en los siguientes lugares de votacion en dicha ciudad:

ELECTION PRECINCT	POLLING PLACE	RECINTO ELECTORAL	LDUGAR PARA VOTAR
No. 1 (containing Midland County Election Precints Nos. 306,208	Fire Station No. 3 1710 N. Edwards	No. 1 (conteniendo los recintos njumberos 306 208 y 206 de eleccion del condado de Midland)	Estacion de Bomberos No. 3 1710 N. Edwards
No. 2 (containing Midland County Election Precincts Nos. 307, 104, 402, 205 and 204)	Senior Citizens Center Delano St. and Circle Drive	No. 2 (conteniendo las recintos numeros 307, 104, 402, 205 y 204 de eleccion del condado de Midland	Edificio de Mayor Ciudadano Delano and Circle Drive
No. 3 (conteniendo los recintos numeros 403, 207 y 404 de eleccion del condado de Midland)	Fannin Elementary School 2400 Fannin	No. 3 (conteniendo los recintos numeros 403, 207 y 404 de eleccion del condado de Midland)	Escuela primaria Fannin 2400 Fannin
No. 4 (containing Midland County Election Precincts 105, 106, 103 and 102)	Fire Station No. 6 Thomason Drive & Midland Drive	No. 4 (conteniendo los recintos numeros 105, 106, 103 y 102 de eleccion del condado de Midland)	Estacion de Bomberos No. 6 Thomason Dr. and Midland Drive
No. 5 (containing Midland County Election Precincts 405, 408, 406 and 407)	Lee High School 3500 Neely	No. 5 (conteniendo los recintos numeros 405, 408, 406 y 407 de eleccion del condado Midland)	Esc uela Secundaria Lee 3500 Neely
No. 6 (containing Midland County Election Precincts 305 and 304)	South Elementary School 200 W. Dakota	No. 6 (conteniendo los recintos numeros 305 y 304 de eleccion del condado Midland)	Escuela Primaria South 200 W. Dakota

The absentee voting for the above designated election shall be held at the School Administration Building at 702 N. "N" Street, in said City, and said place of absentee voting shall remain open for at least 8 hours on each day of absentee voting which is not a Saturday, Sunday or an official State Holiday, beginning on the 15th day of March continuing through the 30th day of March preceding the date of said election. Said place of voting shall remain open between the hours of 8:00 a.m. and 5:00 p.m.

DATED this the 26th day of February, 1982.

La votacion ausente para la eleccion arriba designada se llevara a dabo en el Edificio del administration escuela, 702 north "N" calle, en dicha ciudad, y dicho lugar de votacion ausente se mantendra oficial del Estado, principiando 15 dias de marzo y continuando hasta el 30 dias de marzo anteriores a la fecha de dicha eleccion. Dicho lugar de votacion se mantendra abierto de las ocho a.n. a las cinco p.m.

FECHADO esta dia 26th de Febrero, 1982.

G. Thane Akins, Mayor (Alcalde)

March 9th, 16th

Classified Advertising Dial 682-6222

OFFICE HOURS:
Week Days...8 a.m. to 4 p.m.

Closed Saturdays
Corrections and cancellations may be made Saturday morning between 8 am and 10 am only.

AFTER AD HAS BEEN PLACED, IT MUST RUN ONE DAY.

Please check your ad the first day it appears. The Reporter-Telegram is responsible only for the first day for error that nullifies the value of the ad.

COPY CHANGES
3 p.m. day prior to publication except 3 p.m. Friday for Sunday editions; 10 a.m. Saturday for Monday editions.

WORD AD DEADLINES:
5:00 p.m. Friday for Sunday
5:00 p.m. Friday for Monday
4:00 p.m. Monday for Tuesday
4:00 p.m. Tuesday for Wednesday
4:00 p.m. Wednesday for Thursday
4:00 p.m. Thursday for Friday
4:00 p.m. Friday for Saturday

SPACE AD DEADLINES:
5:00 p.m. Friday for Sunday
5:00 p.m. Friday for Monday
3:00 p.m. Monday for Tuesday
3:00 p.m. Tuesday for Wednesday
3:00 p.m. Wednesday for Thursday
3:00 p.m. Thursday for Friday
4:00 p.m. Friday for Saturday

DISPLAY DEADLINES:
3:00 p.m. Wednesday for Sunday
3:00 p.m. Thursday for Monday
3:00 p.m. Friday for Tuesday
3:00 p.m. Friday for Wednesday
3:00 p.m. Monday for Thursday
3:00 p.m. Tuesday for Friday
4:00 p.m. Wednesday for Saturday

SAME DEADLINES APPLY FOR CANCELLATIONS

01 Lodge Notices

Acacia Lodge A.F. & A.M. No. 1414. 1100 Upland. Stated communications 2nd and 4th Tuesday, 7:30 pm. Called meeting March 6, 8am, work in MM degree. Breakfast will be served. All masons welcome. Floor school every Monday night. Leonard Wood Jr. W.M., A.B. Talbot, Secretary.

Midland Commandery P84. KT 1600 W. Wall Street. stated conclave. 3rd Tuesday each month. 7:30 PM Tuesday February 2, order of Red Cross 8PM. W.H. Boen Commander, George Medley; Recorder

Midland Lodge No. 623 A.P. & A.M., 1600 W. Wall, 682-3292. E.A. Degrees Monday March 8 at 7:00PM. Next stated meeting Thurs. March 11, 7:30pm. Program will be a slide presentation entitled "Texas Masonic Heritage", presented by Jack Kelly, Grand Tiler and Chairman Masonic Education Service Committee of The Grand Lodge of Texas and RW Sam Hilburn, PGM. Family and friends invited. W. E. Bill Moler, W. M. Wayne Reddin, Secretary.

03 Personals

THINK TIDY CAR!..
For all of your Automotive Appearance needs! We put service back into the Service Business- And when it comes to your Vehicles Appearance, **Tidy Car** can do it all with:
PAINT PROTECTION
INTERIOR PROTECTION
WASH & WAX
DRY CLEANING
ACCESSORY ACCENTS
PROFESSIONAL DETAILING
Whatever your needs are, let Tidy Car take care of your vehicle appearance-**TODAY!**
694-8706 366-0331
1112 S. Midland Odessa, Tx.
FOR SERVICE YOU CAN TRUST!
Free Pickup & Delivery

Just as in
POLISH 'n WAX your car!
A new extra service that cleans, polishes and waxes your car automatically as it's being washed. ONLY $3.00 (plus carwash price)
VILLAGE CAR WASH
604 ANDREWS HIGHWAY
684-9485
Car Care Service since 79

PARKING downtown area, very reasonable. Call while they last. 694-7718

NEED prayer? There are people willing to pray. 682-9649.

Colonics for toxins plus a diet plan loose 60 pounds in six weeks. 563-2079.

HEY Mom, let Klynky & Wynky The clowns entertain at your childs Birthday Party. Call 915-368-0746.

WORK BOOTS, lace or pull-on. We can fit you. General Clothing, 300 E. Florida, 684-9280.

STANLEY Home Products for all your house cleaning. Brushes and chemicals. Call Loreta. 694-5440.

DRINKING problem in your life? Call Midland Council on Alcoholism, 682-4721. 24 hour service.

MASTER Charge or Visa credit cards, no credit check. Guaranteed legal. Free brochure. Write: Credit Restored, P. O. Box 280173, Dallas, Texas 75228.

Orderly Christian man seeks living quarters with same. Contact at Box K-17, C/O Midland Reporter Telegram, P. O. Box 1650 Midland, TX 79701.

We buy, sell, and trade paper back books and 8 track tapes. Two for one. 301 W. Florida, 684-8667. Bargain Books

CASH FOR COINS: buying dimes, quarters, halves 1964 and before. Silver dollars 1935 and before. Rare coins and collections. 683-7638.

MARY KAY COSMETICS. Complimentary facial, complete glamour and skin care analysis. 683-9579.

MARY KAY COSMETICS.
Sybil Wallace 684-5464
Jean Watson Bevel 684-5421

REWARD
If you have information on crimes committed against
OIL COMPANIES
You may qualify for cash rewards up to $50,000
For Details, Call Toll Free
Mon-Fri, 8:30am to 5:30pm
In Texas, 1-800-442-3411
Outside Texas, 1-800-527-5443
National Reward Bureau, Inc.

05 Lost and Found

FOUND Small male Schnauzer, no collar in Saddle Club North. 682-3809.

LOST woman's wallet, black, checkbook, credit cards. 697-3644.

LOST- 6 mo. old black and white Siberian Husky. Female with blue eyes.Reward. 683-5798 or 685-3009.

LOST Irish Setter, 1 yr. old, female, no collar. In the vicinity of 1900 block-Ward. Please call 683-8787.

Lost from necklace, 20 peso gold coin, Midland Park Mall, 3/4/82. Reward. 685-3157.

05 Lost and Found

LOST YOUR PET?
Call Animal Control
683-2941
Courtesy of Datsun Datsun, Inc.

LOST In Melody acres Britney Spaniel Male orange and white answers to Raider, call Phil White 694-4614.

LOST- $50.00 reward for the return of white male poodle. Lost on county rd. 130, 1 1/4 mi. east of Rankin highway. 684-7772 or 684-9744 after 6.

REWARD. Lost black poodle in downtown area. 10 years old. Blue collar with tags. Answers to Julo. Please call 682-7732 Monday-Friday 8-5 or Bettons Veterinary Clinic 697-2194.

$50 reward. Lost 3 year old female golden retriever, lost in Ridgeheights vacinity, answers to name of Ginger, wearing brown collar with tags. If found contact Lezlie at 563-1123 from 8-5 or 682-6727 after 5.

LOST Lab and Springer Mix. Medium size dog. white patch on chest and white tippe back feet with all black body. Means great deal to owner. Reward $200, call 694-5036 until 5:30 pm, 686-8909 after 5:30.

Animals with no indentifications picked up by the Animal Control Dept. between 3 pm Thursday, March 4 and 3 p.m. Friday, March 5.
Collie M, Beige/white. M
Lab X Shephard, Black/white. F
Irish Setter, REd. M
Calico Cat, F
COME DOWN AND SEE THE ALTERED CATS FOR ADOPTION.
The Animal Control Shelter is located at 1601 Orchard Ln., 683-2941. The Shelter is open M-F, 9-4:30; Sat., noon-2.

06 Money-Loans Wanted

CASH paid for first and second lean notes after 5:00 p.m. 806-799-0934

TOP $dollars$ for diamonds, old gold, estate pieces, strictly confidential. Call 699-5167.

FINANCING AVAILABLE
Long term farm, Ranch, Commercial. Service contracts and lease also refinancing.
GUARANTEE FINANCIAL SERVICES INC.
(A Financial Brokerage Firm)
1220 Broadway Ste 1706,
Lubbock Tx.
806-762-0523

INVESTOR NEEDED
TO MAKE LOANS (1st & 2nd TRUSTS), IN WASHINGTON D. C. MOST LOANS ARE "ONE YEAR INTEREST ONLY." MAXIMUM EXPOSURE IS 65% TO 70%.
ALL LOANS ARE STRUCTURED TO YIELD 30% ANNUALLY.
FOR MORE DETAILED INFORMATION CALL
(202) 544-8232.

NEED PARTNER
To co-indemnify for surety bonds. In order for general contracting firm to qualify to bid larger projects in the Midland-Odessa area. For more detailed informtion call 915-686-8003.

15 Help Wanted

MAID Wanted- References requested. Transportation Required. 682-4414.

INVOICE file clerk needed. Excellent benefits. 682-1655

Opportunities unlimited. $800 per month, call Steve 684-6662.

EXPERIENCED janitors and maids. Stating $3.50/hr. 563-3105

NEED project manager and supervisors for janitorial firm. 563-3105.

Landscape laborers needed. Apply in person between 9-5. 684-7624.

Porter grounds keeper needed. Light duties, outdoor work. Apply in person, 685-0887.

INSTRUCTOR Wanted Godlen Life Fitness Center. 3200 Andrews Hwy.

CHURCH Nursery attendant needed. Preferrably over 40. Call 694-1567.

SHAMPOO assistant needed at Hair Safari. 694-2517 682-7218

COOK WANTED
For Eagles Club
Call 697-3131

NIGHTS and or weekends taking care of elderly couple. Lifting involved. Call 694-0723.

ASPHALT plant operator (CMI MIX). Minimum of two years experience for work in Midland area and Texas Panhandle. Call Bert Borsberry, El Paso, Texas, 915-755-7625.

Two job openings. TYPIST, must be able to type 70 wpm. OFFICE CLERK with very good handwriting. Paid insurance, paid vacation. Salary open. Call 684-6389 or come by 601 W. Texas.

RECEPTIONIST WANTED. Must be willing to learn. Opportunity for additional responsibility. Typing skills required. Salary D.O.E. West Texas Abstract 683-4261

JR's Texas Fine Cooking right next to Water Wonderland on hwy 80 is now hiring waitreses from 3-10 shift, good pay, very good tips. Apply in person from 2-6 pm. Closed on sundays.

A CHALLENGING POSITION in endocrinologist office. Full-time MLT lab technician. Must be familiar with hormone measurements. Call 563-2548 for appointment

Would you like to work a few hours a day? If so, hours are 9-2:30, starting pay $3.50-$3.66 an hour, ½ hour for paid lunch, no skills necessary. Contact 694-7736.

SECRETARY needed for Midland coating plant for AMF Tuboscope. Must type 50WPM and 10m key by touch. For appointment call 563-2150 E.O.E. M/F

APT. Manager, 2 years experience new construction. send resume to;LBI Managment, 4600 Post Oak Place Dr., suite 202, Houston, Tx 77027, att. Ann Welton.

RECEPTIONIST Accounting Firm needs receptionist. Duties will be light typing, filing and other duites. Salary open. Contact Alan Shouse or Edward Johnson. 684-4911.

Marketing Research Firm has opening for temporary help. Flexible hours. We will work around your schedule.Excellentpay plus incentive. Call 683-9156, 9-6. Evenings call697-3181 (Rm.122).

Marketing Research Firm has opening for temporary help. Flexible hours. We will work around your schedule.Excellentpay plus incentive. Call 683-9156, 9-6. Evenings call697-3181 (Rm.122).

ROTO—ROOTER needs clean, dependable servicemen. Excellent pay and benefits. Experience preferred but will train. Call 563-3925 for appointment.

Wanted perferred married 18-30 with high school diploma or better, to work for major tree Co. Experience not necessary. Call 697-5553 after 6 p.m. for appointment.

EXPERIENCED LVN for the position of Director of Nurses at a 60 bed facility. Contact Virginia Clegg Administrtor at 756-3387 or come by 1100 W. Broadway in Stanton.

NEEDED 1 good single hand welder for shop work. Must be sober, dependable, and hard worker. 3 to 5 yrs. experience preferred. Call 683-3056 between 8AM and 5PM. Monday through Friday.

APPLICATIONS now being accepted for experienced tire man for redi-mix-truck fleet. Will also perform other maintenance duties. Contact Trans-Pecos Materials, 2607 E. Pearl, Odessa, Tx. 332-0508.

15 Help Wanted

DRILLING FOREMAN, three year, $35,000, five year, $42,000, Gene, 683-6311, Snelling and Snelling Personnel Service.

DRILLING ENGINEER, three year, great package, stable company, Gene, 683-6311, Snelling and Snelling Personnel Service.

LAND CLERK, confidence the key, typing required, $14,000 Ellen, 683-6311, Snelling and Snelling Personnel Service.

TELLER, experience rates high. Bring your personality, $900, Ellen, 683-6311, Snelling and Snelling Personnel Service.

SECRETARY, need A-1 assistant, self-starter, $1040, Ellen, 683-6311, Snelling and Snelling Personnel Service.

LAB Technician, 1 yr. Chemistry or lab experience preferred. Full or part time,good benefits. Call for Appt at Permain Chemical 367-7735.M/F

WANTED. Office clerk for bookkeeping office. Good benefits. Pleasant working conditions. 10 key and typing skills needed. Call Kathy. 683-9276.

Oil company needs receptionist, typing 40-50 wpm, good company benefits, hours 8a-4:30p, excellent entry level position. Call Suzann 682-7992.

Need part time or full time maids,9-2 weekdays and 10-2 weekends.Apply in person Motel 6, 1000 S. Midkiff, Equal Opportunity Employer

MIDLAND Rape Crisis Center Assistant Director Needed. Degree Required. Send Resume to P.O. BOX 10081, Midland, Tx. 79702 or 682-7273.

Taking applications for cashiers. Apply in person.
Whites Home & Auto
P3 Meta Drive
E.O.E.

ASSISTANT Manager needed at Dornwood and Chapparell Apartments. Apply at Chapparell Apts. Between 9 and 5 PM. 682 5381

Secretaries- We need You! Oil and gas background helpful but not necessary. Call Adia Temporaruy Services 683-6111. EOE

Receptionists with typing skills. Experience a variety of assignments with flexibility of schedule. Adia Temporaruy Services 683-6111. EOE

Switchboard operators-Dimension or Horizon experience helpful. Adia Temporaruy Services 683-6111. EOE

CLERK, 10 key, filing, number sense rates, $890, Billie, 683-6311, Snelling and Snelling Personnel Service.

PRODUCTION CLERK, drilling reports, accurate typing, dependable, $1200, Billie, 683-6311, Snelling and Snelling Personnel Service.

RECEPTIONIST, fast paced major, highly skilled individual, $1150, Billie, 683-6311, Snelling and Snelling Personnel Service.

TAX ACCOUNTANT for independent oil company, $28,000, Cindy, 683-6311, Snelling and Snelling Personnel Service.

DRILLING ENGINEER, excellent company and benefits, $40,000, Cindy, 683-6311, Snelling and Snelling Personnel Service.

PRODUCTION ENGINEER, Permian Basin experience, $45,000, Cindy, 683-6311, Snelling and Snelling Personnel Service.

HELP Wanted. Part time nursery help beginning in April. 699-0625.

EXPLORATION GEOLOGIST
Growing company needs experience of at least two years to cover six counties. Car, expenses, discovery bonus. Michele, 683-6311, Snelling and Snelling Personnel Service.

Maid wanted, 40 hrs. a week, good pay, good working conditions. 697-3234

WANTED
CERTIFIED
LAB TECHNICIAN
TO WORK FOR
DOCTORS OFFICE.
686-8121
3301 Mogford

Need warehouse & receiving room persons. Apply in Person
Whites Home & Auto
P3 Meta Drive
E.O.E.

WANTED
Refrigeration Serviceman. Experienced only need apply. Call:
686-0850 or
Come by:
1408 Cotton Flat Rd.

WANTED Person to work for well established Lawn Installation Company (grass). Potenial earnings of $100 a day plus. Must be bondable and have some experience. 806-744-0829 or write Wilcox Lawn Service. 4107 E. 4th, Lubbock, Tx. 79403.

REAL ESTATE SECRETARY
Bookkeeping and typing duties. Free parking.
908 W Missouri
Call Dee Anderson
682-2504

PROGRESSIVE oil marketting corporation needs accounting clerk. 2 years experience in accounting. Experience filing state production tax forms helpful but not required. Organized, responsible with general office skills. Good benefits, starting salary DOE. EOE. Call 682 6371 for appointment.

APARTMENT MANAGER
Experienced apartment manager needed for 200 unit complex in Odessa. Must have at least 2 years experience in management and be bondable.
Call 1-362-0244 for appointment.

Maintenance person needed, must have experience and own tools. Experienced only need apply. Call 682-3831.

OFFICE Manage for Downtown Restaurant. Part for full time. Hours Flexible. Student or retiree ok. 683-4581.

SEAMSTRESS wanted to sew childrens clothes from your home. Call 683 5610 or 684 3994.

HELP Wanted Warehouse and delivery person Equal opportunity employer, M/F/H. 563-4350.

MANAGERS
Of salon needed
BACKSTAGE
Owner Susan Suggs,
home: 685-1309,
office: 683-2752

COLLEGE Student needed with flexible hours. Part-time work. Contact Stephenie, Fun Outlet 694-6262

PLUMBERS, plumbers helpers, air conditioning helpers wanted. 1811 W. Industrial. 684-9830.

LIFE guard needed. Morning and Saturday hours. $3.75 to $4.50 hour DOE. Come by Central YMCA.

PART Time delivery person. Must be 18 years or older with valid driver's license. 306 Seccor or Call 682-8981.

RETIRED 60 years in Permain Basin. Wanted permanent part time position in the field. 686-0099

HELP wanted. Professional Flight Instructor. Contact Airco International. 915-458-3210 or 685-3198 evenings.

WANTED. A & P mechanic. Experienced. Contact Airco International. 915-458-3210 or 685-3198 evenings.

WANTED partner. I want to open Japanese restaurant in Midland. Call Kagomi Sukushima (713) 898-2850.

HELP wanted nights and weekends. Mr. D's Grocery. 2603 N. Midland, 694-5782.

WOMEN-Men work from home on new telephone program earn $6-8 per hour. 697-6081.

WANTED. Secretary Trainee. Light typing, working knowledge of Spanish helpful. Jerry Longsworth for appointment. 682-3769.

PART time take inventory in local stores. Car necessary. Write phone number, experience to: ICC, Box 527, Paramus, NJ 07652.

EXPERIENCE drywall hangers needed. Please call 697-2641 or come by 5009 Rio Grande near Loop 250 and Midland Dr. Ask for Roger.

15 Help Wanted

WAITRESS— no experience necessary. Uniform and meals furnished. 5 day week.Apply at High Skf Restaurant, Midland air terminal. 563-0860.LADY BARTENDER, relief shift. 5 day week, uniform furnished. Good salary plus tips. Apply at Golden Prop Lounge, Midland air terminal. 563-0860.

PETROLEUM TECHNICAL SERVICES needs receptionest and drilling secretary. Shorthand helpful but not required. Good typing skills. Duties include receiving and distributing drilling reports which is primary activity withminor bookkeeping duties. Salary $950-$1100, D.O.E. Reply to ; Petroleum Technical Services Co., 3000 N. Garfield, Suite 210, Midland, or call 684-6603 for appointment.

LEASE TITLE ANALYST
Experienced lease analyst needed for independent oil and gas company. Will be working with lease records, assignments, title, rental payments and divisionorders. Good typing skils and ability to set up lease files. Salary $15,000 to 20,000 range.Energy Plus, Inc
104 Wall Towers West
683-5677

IF Your looking for a job and value your time and the price of gas. Contractors Beareau can help you. Contractors Beauru has positions open with its members ranging from construction to retail sales. For only $2500 the price of a tank of gas you can have contractors beareau find you a job. Guarantee; if we don't have you a job in 14 days you're money will be refunded. Call for appointment at 563-4485.

TIRE Salesman. Fleet Time Tire Service has several outside commercial tire sales positions open. We are rapidly expanding and need aggressive, high volume minded people for passenger, truck and giant tire sale. We will train. Salary plus commission, paid insurance and vacation, parking furnished. Chance for advancement. Call Mike 915-267-3651 or send resume to Fleet Time Tire Service, Rt 1 box 781, Big Spring, Tx. 79720.

RESTAURANT
Denny's Restaurant Management opportunities are available in the Midland area.
Please call Ms. Lynn Erwin
COLLECT (303) 344-3063.
Equal Opportunity Employer M/F

HELP WANTED
Experienced mud engineer needed in Midland area. Call 697-2727.

MOTOR GRADER OPERATOR
Experienced only. Salary open.
Garden City Paving
8 to5
CALL:
686-9469

RECEPTIONIST
Or LVN for Pediatric Office. If you enjoy working with people, especially children, we have a career for you. Good hours, good benefits, & good pay. Realatively new practice. Some knowledge of spanish helpful. No experience necessary. Send Resume or name, address, and phone no. for application to:
Receptionist or LVN
P.O. Box 4812
Midland, TX 79704

SECURITY GUARDS NEEDED IMMEDIATELY
Security Protection Systems is now taking applications for immediate openings. 24 full-time, 16 part-time positions. For evening, night and weekend work in office complexes and industrial facilities. Several Midland positions open. Top security pay for area. Paid vacation, uniforms furnished. Applicants should be at least 18 and have no police record, have own transportation and phone. Ideal for male or female, retirees and college students. Apply at 9806 Laforce Blvd, Midland Air Terminal or call 563-3234 Monday thru Saturday 9am to 6pm. Appointments made for other hours.

DAY CARE AIDE
Day care aid to work with handicapped children. High school graduate of GED required. Day care experience preffered. 9:30 to 5:30. Call Betty Jo Munn
683-3136
Monday-Friday

MAID
Need maid for executive home. 5 day a week, 5 to 6 hours a day. Must have local references. Call Peggie.
682-9783
After 6 call
686-9898

BABYSITTER
Flexible hours, 6 days a week, 7-5 most of time. Call 697-4543, if no answer call 586-3090.

DESK CLERK
Position open at Rodeway Inn. Good starting salary, experience preferred but will train. Apply in person at Rodeway Inn, 3601 W. Wall.

$$MONEY$$
Would you work (4 hours a nite) for $2000 dollars a month. If so Call Mr. K at 683-8963 day or nigth. Also need 3 full time people. Sales experience helpful but not necessary.

TEX PACK EXPRESS

WHO'S WHO FOR SERVICE

Air Cond. Service

SALES & SERVICE
Central refrigeration and evaporative air conditioning systems. Pads-Parts-Controls for all cooling units.
JERRY'S SHEET METAL
700 N. Ft. Worth 684-4495

Bookkeeping & Taxes

Experienced Accountant. Bookkeeping & Tax Services. 682-6965

Tax, bookkeeping service, credit union audits. Reasonable rates. 697-4632. Robeert Morton.

TAX returns, reasonable rates. 682-2032 after 5:00 p.m. and weekends.

COMPLETE bookkeeping and tax service. For information call 697-6626 after 5:30 pm, all day on weekends.

"TO KEEP YOU POSTED", Bookkeeping, typing, and Income Tax Service for individuals, small businesses, and contractors. Ann T. Tayrien 697-2435.

BOOKKEEPING and tax service. Individual or small businesses. Fast, accurate work with reasonable rates. 563-5192.

FEDERAL income taxes prepared. 15 years experience. Pickup and delivery. 694-7606. Phone answered 24 hours a day.

Carpentry & Cabinet

CARPENTER/CONCRETE
Remodeling-New construction. We do it all, Father and Son team, 25 years experience.
699-4661

EXPERT Carpenter Service 683-4468

CARPENTER work. Small jobs. General repairs and carports. 686-7244.

T.I. Remodeling. Home or office, small job, any job. Bonded, Insured. Call 684-7009.

CARPENTER work, remodeling, odds and ends. 30 years experience. Call Melvin 682-0848.

CUSTOM cabinets, we build total wood cabinets, no particle board used. Call The LRS Company 697-2753. Serving Midland for fifteen years.

Carpet

MID-TEX Carpet Care Service. This week special. Any two rooms professionally steam cleaned for $29.50. Work guaranteed. Call now for more information 683-5507

Concrete Work

CONCRETE Construction and repairs. Curbs, drives, floors, foundations, walks, etc. Serving Midland 43 years. Fully insured for your protection. Helbert & Helbert Construction, 683-3238.

Concrete drives, walks, patios, footings and slabs. Dirt leveling and grading. 699-0922 anytime.

CONCRETE FOUNDATIONS, patios, driveways. Quality work with references. Johnny Virden 683-5038

TEXAS CONSTRUCTION. All types of concrete work, general remodeling, room additions. Call 683-5507

Will do all kinds of concrete work including drive ways, patios, etc. Call G.C. Garcia 683-9180

All types of concrete work done. We do sidewalks, patios, small jobs and large job. Free estimates. Call Mike Angelo after 5pm 685-4168.

CONCRETE work wanted. Driveways, sidewalks, patios, steps, etc. All types of repair work. Reasonable prices. Fast Service. Ask for George. 683-2713.

BROWN Building Systems will do any kind of concrete slab. Work guaranteed. Free estimates. Also specializing in exposed agregate. 683-2412.

CONCRETE Work wanted. Patios, sidewalks, walls and large slabs. 20 Years experience. Reasonably priced. 685-6077

CONCRETE—CONSTRUCTION. Foundations, driveways, walks, patios, porches, steps & slabs. Also specializing in block building fences, and toolsheds. Call A.C. Olgin 694-7012.

FREE EST!MATE
Asphalt Paving
and
Caliche Base
CALL:
GARDEN CITY PAVING.
8 to 5
686-9469

Dirt Work

"DIG IT" Inc. Call us before you rent a trencher. 682-2925

Ditching machine, motorgrader, backhoe Rental. Free estimates. Odessa 915-367-2971.

B&B Backhoe Service, for all your backhoe needs. Call 686-0160 ask for Boyd or Bill Black.

BAKER'S Dirt Work. All types of dirt work and paving. Dozer-blade-loader-truck. 683-5004

Bookkeeping & Taxes

INCOME TAX SPECIAL
• RENT-A-NEW-SHARP-CALCULATOR •
ONE WEEK $15.00
TWO WEEKS 25.00
ONE MONTH 30.00
Don Callahan Herb Hall
OFFICE & REGISTER SYSTEMS, INC.
2314 W. Ohio Street
Call 685-3208 to reserve a unit

Dirt Work

CUSTOM dozer and loader work. Lot leveling, Compaction, Fine Grading and cleanup. 20 years experience. Jim Donis. 697-7037.

CALL US
For any type of dirt or caliche work. We have dozers, loader, blades, dumptrucks. Talk to Charles at:
684-8568

Electric Service

Ranger Eletric Service Co. 686-7105 Residential and commercial

Fences

Fences, wood or concrete block, built or repaired. Repair gates. 699-0922 anytime.

CHAIN link 4ft 55¢ per ft, used post $2.45 per ft. 1⅜ top rail 33¢ per ft. Odd size residential gate $15 to $45. American Fence Company. 8701 W. Hwy. 80. 563-3536.

LOOK, LOOK!
Chain link and wood fences. For less expense. No job too small. Repair jobs accepted. Quality material and workmanship. 25 years experience. Call anytime for free estimates. 683-8884.

Hauling

Top soil & fill dirt delivered. 563-3911

LIGHT hauling and tree limbs. Call 683-8056.

LIGHT hauling or something to be moved. 694-7236.

LOTS cleaned off, trash hauling, fill dirt, topsoil, dump truck service. Phone 683-1058

Home Repairs, Remodeling

QUALITY
THE SALISBURY CO.
A full service builder.
686-8189

C & M Construction. Competitive bidding. Quality building. Call 697-0374 or 694-4397

LINE replacement, custom fence building, home repairs. B & D Builders. 684-6455.

BLOWN acoustical ceilings, reasonably priced. Call day or night. 697-5205

THOMAS Enterprises. Remodeling and new construction. Fine craftsmanship. Consultation and planning services. 682-9210.

CARPENTER Work done. Remodeling and additions. 699-1242 or 697-6404.

FOR SALE Hoshall Tiger II insulation machine, good condition. Call after 5:30 p.m. 683-4206

FROM a new roof to a new room. 20 years experience. Call Darrell Mooney at 699-7917.

WINDOW guards. Do it yourself. 3x4 $31.50, 4x4 $40.00, 6x4 $54.00, 8x4 $70.00. American Fence Company. 8701 W. Hwy. 80. 563-3536.

REMODELING? Quality work at reasonable prices. Call for an estimate. 699-0051.

Very reasonable, 30 years in Midland, new construction, add-ons, painting, remodeling and roofing, cement, and bricking. 699-0443.

Home remodeling and repairs, room additions, carports, and roofing. No job too small. Free estimates. Call Don at 697-5175.

HOME MAINTENANCE REPAIRS
Painting, enclosed patios, convert garages. Build storage houses. In Midland since 1953.
JAMES POTTER
697-4242

CARPENTRY and concrete work wanted. All types of remodeling and repair work. Room additions, garages, roofing, fences, sidewalks, driveways, patios, steps, foundations, etc. Reasonable prices. Fast service. Ask for George 683-2713.

STORAGE Building and garage additions built to your satisfaction. We also build sunroofs and sundecks (ruff cedar or redwood). Bonded and local references. Please call STM Construction. 697-7000. Answering Service. Please leave name and number.

Dirt Work

Home Repairs, Remodeling

CELLULOSE- Best Spray insulation you can buy, for buildings, garages, and homes. Also remodeling, add-ons, and painting. Call 699-0443.

CELLULOSE— Best spray insulation you can buy, for buildings, garages, and homes. Also remodeling, add-ons, and painting. Call 699-0443.

ROOM ADDITIONS
ROOM ADDITIONS
ROOM ADDITIONS
Yes; I will build you a complete addition or I will build the shell letting you finish the inside. I also do all types of carpenter and concrete work. For free estimates, call 697-2128.

ALL types of Remodeling. Blow Accoustics, Paperhanging, Drywall, Texture, Tile, Painting inside and out. A.P. Remodeling. 682-7711.

GENERAL Contracting-All types of remodeling, painting, add-ons, accoustic. If you need a patch or a palace, we can do it. 694-5136.

Rooms added on, dens, baths, bedrooms, garages and carports enclosed. Skylights, roofing and concrete work. Insurance work. References. Free estimates. 699-0922 anytime.

JAY ROBERTS CONSTRUCTIONS. Additions and remodeling, carpentry and cabinets. All work guaranteed. References available. Call 683-4206 after 5:30 PM.

LEWIS DIVERSIFIED SERVICES, Contractor that can take care of all your needs. Complete remodeling, add-ons, roofing & drywall. Lincense & Insured, excellent references. 697-7004

CALL R&R Contractors for free estimates on vinyl siding, saffitt and fasia, storm doors, storm windows, replacement windows, patio covers, seamless aluminum gutters. 699-6861.

MARK X Homes & Construction. Mark of quality. Lived in Midland over 25 years, over 16 years experience with homes remodeling and commercial. 694-1506 or 686-0920 after 5:30 and weekends.

Wanted remodeling
and framing,
references
694-8981

Tired of your present home, but cringe at the thought of sky rocketing new house payments? We can help!
Call Pownall & Whittington Remodeling for expert, creative, reliable service.
Call now at:
697-6347 or 699-0148.
Experienced, insured, local references.

Insulation

CELLULIOSE, the best spray insulation you can buy, buildings, garages, underside of mobile homes. 699-0443.

BROOKS Insulation, Thermocon, wall, spray and loose fill. Free estimates 694-2807 Midland.

BLOWN on insulation for metal buildngs.
BROWN BUILDING SYSTEMS
683-2412

Janitorial Service

LET us clean your home or office. Greenwood area also. Experienced cleaning service. 686-7890.

Lawn Mower Repair

Lawn Mower repair & tune up. 694-7326

Lawn & Garden Service

J.K. & L LANDSCAPING
Hydro-Mulching-lawn service-trees-plants-shrubs-grass. Complete soil & lawn preparation. Tilling raking leveling.
694-2169.

TIM PENDERGRASS
GENERAL LANDSCAPING
RESIDENTIAL & COMMERCIAL
Specializing in flowerbed cleaning, fertilizing, planting and design. 685-6047

COMPLETE Lawn Service from A-Z. New & old lawns cared for. Also clean up building sites. Can mow large lawns and do front loader work. Call 682-0169 anytime.

MOWING, DISK—PLOWING & POST HOLE DIGGING. REASONABLE RATES
682-7884.

Lawn & Garden Service

LAWNS mowed, alleys cleaned, light hauling. Call 682-9800.

TREE removals, hauling, clean up, etc. Call Andy- 683-5808.

Roto tilling, clean-up, light hauling. Call 686-8920 after 7 pm

TREE Trimming, landscaping, lawns mowed. Call Doug Hartman. 683-8153.

Alleys cleaned. Flowerbeds, hedges cleaned and/or maintained. 684-5368 or 697-7207.

WE groom and shape trees. 20 years experience. May we do yours? Spraying 682-4230.

LANDSCAPING and Landscape designs. Sprinkler systems. Ask for George 683-2713.

TREES Removed. Pruning and trimming. Will cut up at no extra cost. 682-2353.

YARD work, mowing, edging, alleys cleaned, light hauling. Call after 5pm, 684-6803.

TREE Topping, tree cleaning, tree moving, Renovating, vertacutting, flower bed cleaning, and attic cleaning. 682-4587.

Cow manure delivered for gardens. Yard and garden tilling, raking, etc. Tree removing and trimming. 682-4684, 683-4384.

L B Yard Service. All types, trees trimmed or removed, alley or lots cleaned. Loader and dump truck for hauling. 682-4684, 683-4384.

Masonry Work

D.L. All types Masonry Work. Commercial or Residential. Specializing in Fireplaces, Tile Fence, Flowerbeds. 697-6355.

C & T MASONRY. Looking for quality call 684-7045

R & R Masonry. All types of masonry work. Call 697-6972.

Brick work, cement blocks, fireplaces. Reasonable prices. Call George 683-2713.f

BRICK, block, stone, fireplaces & footings Noble Masonry 685-3773.

Medical Services

BATON twirling lessons, 3 month sessions, starting March 8. Group or private Call Becky at 699-7582.

CONTACT MEDICAL SERVICE
Nurses and Sitters
"Large enough to Serve, small enough to care."
563-4110
684-5313
CMS

Miscellaneous Service

BALLOON BOUQUETS for anniversaries, birthdays, get wells, balloon arches, parties. Helium Delight. 694-5692.

CALLIGRAPHY: freehand script writing and lettering. Appropriate for announcements, invitations, place cards, envelopes, etc. 685-5045

Top Hat Chimney Sweeps. Time to have your chimney cleaned. Call 697-7207 or 684-5368.

SOUTHWEST Builders and Framers want framing work, remodeling, trims and commercial framing. Call 694-8296 slot 34.

NEED A CONTRACTOR?
Contractor's Bureau
Refers Reputable
Constractors.
CALL 563-4485.

Mobile Home Moving

Mobile Home Moving & Set Up
Local or Long Distance
Call Jim 694-4805
Insured

Mobile Home Service

MOBILE home service day or night. Also anchoring and skirting. 563-2840.

JIMCO- Mobile hm and RV repair service. 694-4349

TEJAS Mobile Home Repair. Vinyl skirting, windows and doors, carports and awnings, roofing. Repairs of all types to mobile homes. Reasonable rates. Call Bob, weekends also, 697-7279 686-5828(beeper).

MOBILE HOME INSURANCE
"It's Our Specialty"
For LOW Rates, For the FINEST in a mobile home policy plus GOOD service. Please give us a call.
"It Makes Good CENTS"
Monthly Financing Avialable
Venerable Insurance Agency
563-2284 694-6636
VENERABLE INSURANCE AGENCY

Painting & Paper Hanging

Jim Bob's paint contracting. 694-0834.

JOHNSONS Paint Service. Inside and out. Sober and reliable. 694-3780.

THOMAS Enterprises. Professional and complete painting services. 682-9210.

CUSTOM PAINTING - interior, exterior. Sober and reliable. Free estimates. Call Jim at 699-7311.

INTERIOR-exterior painting, paper hanging, acoustic, small repairs, insurance work. Reliable and sober. No drinking, no smoking. 697-5512

PROFESSIONAL paper hanging. Satisfaction guaranteed. Call anytime 684-8648.

SPECIAL: Exteriors, rafters, open, boxed, gables, brick, fences, 2 and 4 light windows. Steve Luttrell. 682-7189.

PITTMAN Painting Service. All types of paint work. All work gaurenteed. Free estimates, references. 30 years in Midland. 697-3666.

T.J. Professional Painting quality workmanship reasonable rates, interior and exterior. All appointments kept. Call 381-8451.

Paper hanging, murals, commercial vinyl, interior/exterior painting and carpenter repair. Residential and Commercial. Free estimates. Discount thru March Call Alan at 699-1884 or Marvin 697-5393

Painting & Paper Hanging

FREE ESTIMATES
Painting & Plastering
All Types Of Repairs
362-7361

RESIDENTAL AND COMMERCIAL PAINTING, paper hanging, blown acoustic, carpenter repair, interior and exterior, small or large jobs. Welcome free estimates. References. Call Dean, 684-4263.

HOUSE PAINTERS
New homes, old homes, we do it all. 15 years experience. Call:
1-523-3563

Plumbing

MR. Rooter Sewer and Drain Cleaning. March Special. 10% off regular prices. 563-1042.

REDS BACKHOES
SERVICE
All types of ditching and backhoe service.
Call 686-0207.

LONE Star Plumbing Company. 10 years experience, licensed and bonded. Fast, dependable service. Call 686-7838.

Roofing

ROOFING, all types of roofs-wood-composition-builtup. New and repairs. Free estimates. 699-1332.

FOR A new roof or just a repair job (I've got you covered). 18 years experience in Midland. Call 683-6449.

ROOFING By Eddie and Danny. Wood shingle repair-shingles. Hot tar patch or builtup roof. Call 683-3130 after 5:00.

SALGADO Roofing. Rebuild roofs, composition, boards, patios, hot tar and gravel. Call Bernie anytime 684-9951.

RAY'S Roofing. specializes in wood and composition. New and old work. All work guaranteed. Free estimates. 28 years experience. 7 days a week. 682-1459.

B & A ROOFING
Specializing in wood shingle repair, composition, and Timberline. No job too big or too small. All work guaranteed. Free estimates. 25 years experience in Midland. 7 days a week call 697-0412.

Septic Tank Service

G&J Backhoe Service. Complete and approved septic tanks. Also hourly backhoe work. Call evenings 683-2912.

Sewing & Alterations

SEWING and alterations. Call 697-5625.

D & M Backhoe Service insured and gauranteed. Complete Septic System installation. All types dirt excavation including oilfield. Call Steve 684-4622 or Ron 683-9399.

Sewing Machine Repair

EXPERT REPAIR SERVICE. All makes & models. We sell new & used sewing machines, and cabinets. 305 Spraberry St. 694-3260.

SEWING MACHINE SUPPLY, 4305 W. Illinois has all machines and cabinets on sale. We do repair on any make or model. 683-8088.

Swimming Pool Cleaning

POOL CLEANING also acid washings and pool painting call now for summer scheduling. 699-8224

Tractor Work

Mowing, vacant lots and small acreage. 684-6706.

MOWING, Discing, blade work, post hole digging. Will mow small mesquite. 682-6681, 682-3779.

MESQUITE grubbing, dozer, grader work, land clearing, plots and small acreage. Lippe's Dozer Service, 607 W. 31st. Odessa, Tx. 332-2860.

T.V. Service

TV
REPAIRS
ALL MODELS
683-6246

Typing Service

PROFESSIONAL TYPING by experienced legal secretary. IBM Selectric typewriter. Reasonable rates. Accuracy guaranteed. 699-6859.

Water Well Service

WATER Well Drilling. Compton & Sons. 697-6534.

WATER wells for Midland since 1953. Loftis Company, 682-8343.

No nonsense offer. The Century pump is engineered for maximum pumping power. Unit features include internal overload protector, stainless steel motor, lightning protection, add up to make a durable, high strength, dependable pump. ½ horsepower, 10-stage, 3-wire unit. $350. Call Ray Wooten, Pump Sales and Service, 694-0411.

Welding

HAVING TROUBLE GETTING A WELDER? For fast dependable service call.
M & M WELDING
697-6412

---

15 Help Wanted

24 HOUR A DAY SERVICE
CATV, telephone, gas line, water line, sewer line. IF IT GOES UNDERGROUND, WE CAN DO IT! Trencher work, dirt or rock. Backhoe work, dirt or rock. Light hauling, dirt or rock. Equipment moved statewide, large or small. Light dozier work, dirt. Rock cutting, any kind. Free estimates. D&S Telephone Contracting Co., ask for J.R. Easton. Midland. 915-699-5108.

---

15 Help Wanted

ROUTE SALESMAN
Have opening for aggressive, neat person. Excellent pay plus commission. Benefits include life/health/dental insurance and retirement. Apply at Rainbow Baking Company, 2401 Big Springs St. after 1. EOE.

RECEPTIONEST/TYPIST f Immediate opening with fast growing company. Must be neat. Accurate typing skills a must. Good company benefits. $850.00 to $950.00 Pr. Mo. DOE
Call Donna--at 563 3312.

BUDGET
Now accepting applications for Service Agents. Full and part time positions available. Apply:
Midland Air Terminal
or
563-1640

15 Help Wanted

Need Civil Engineering Draftsman for consulting firm. Two years experience in preparing plats, water and sewer and street paving plan. Excellent company benefits. Salary $1100. per month. Call 697-1447.

Secretary/Receptionist
Secretary/receptionist for secretarial service. Must have exceptional telephone and typing skills. Many clients with different needs. Must be able to work with little or no supervision. Hours Monday - Friday, 8 - 5. Salary DOE. Call Nancy Chandler 915-682-6311 or 915-686-8126.

FULL—TIME
Help needed. Nursery and Garden Center work, some sales work involved. General knowledge of plants will be considered.
LA CAS VERDE
2615 Midland Dr.

15 Help Wanted

20 PEOPLE
To canvass door to door for the new Midland City Directory. Full or Part time, no experience, no selling, we train. Housewives, students, retirees and others. Guaranteed salary plus bonus for extra effort. Office telephone workers will be selected from the first week on canvass.
Apply in Person
310 W. Illinois
Suite 131

LAZY PEOPLE
Wanted 5 lazy men or women who will not work over 6 hours a day and will not accept less then $300 a week. Also wanted 2 men or women wanted for managers who are not lazy and are willing to work 8 hours a day and will not accept less then $500 per week. Call 9am to 5pm.
686-0107.

15 Help Wanted

INDEPENDENT oil operator needs receptionist-keypunch, oil and gas background preferred, good typing skills, general office work. Salary negotiable. 684-7176 for appointment between 9am and 3pm.

PHARMACIST REGISTERED
Apply now for K Mart Pharmacy in the Midland area. Enjoy an excellent salary plus security, life and health insurance program, pension, stock purchase plan, and vacation policies. Call H. L. Hardman, (817) 261-3281 for details.
Equal Opportunity Employer

GOOD OPPORTUNITY
— PARTTIME JOB
NEED pleasant, neat person for receptionest duties.
From 5 p.m. to 9 p.m. Tues.-Sat. 11 a.m. -3 p.m. Sun.
Call Ranchland Hills country Club, 682-3729 for interview.

15 Help Wanted

SUBMERSIBLE OIL WELL PUMPS
SALES ENGINEERS
FIELD SERVICEMEN
Key openings for experienced personnel familiar with sales and service of electric submersible pumps for the petroleum industry. Two or more years experience required. Locations in Southwest. Excellent opportunity and renumeration for successful applicants. Please send resume and salary requirements to Box A-4, c/o Midland Reporter-Telegram, Box 1650, Midland, TX 79702.

Financing professionals new opportunity now available for district sales manager. We are seeking aggressive, highly-motivated individual with sales experience in industrial finance or leasing, who will be responsible for soliciting and obtain new business in the areas specified. You will receive a good starting salary to commencerate with your experience and education. You will also participate in a wide range of company benefits. Most importantly we believe we offer a particularly good enviroment for talented, profit oriented, professionals to perform and advance to top mangagement positions. For immediate considerations rush your resumes to: P.O. Box 3124, Odessa, TX 79760.

---

15 Help Wanted

WHATABURGER
Now taking applications
Full or Part Time
Day or Night Shifts
Benefits include:
Free meals, free uniforms, profit sharing.
Apply in Person
3206 Midkiff
1905 N. Big Spring
An Equal Opportunity Employer

DESK CLERK
No experience necessary Desk Clerk position now open for mature person interested in working for a growing apt./motel chain. Good benefits, advancement available. Salary open. If interested call or come by between 8 and 6pm.
MIDLAND
1003 S. Midkiff
Midland, Texas 79701
915/697-3155
THE Lexington APTS. and MOTOR INNS
"A DAY OR A LIFETIME"

Office Skills Needed For Temporary Assignments
MANPOWER TEMPORARY SERVICES
1002 W. Wall 683-4624
No Fees EOE

Energy Plus, Inc.
Temporary Services
All Clerical Skills Needed
683-5677
104 Wall Towers West

NATIONAL TRUCK STOP
Need fuel attendant. Releaf shift. $1000 a month, insurance paid and other benefits.
694-5941.

JANITORS
Husband and wife couple needed to clean Midland Park Cinema. Choose your own hours between 12 midnight and 9 am. Apply in person at:
MIDLAND PARK CINEMA
Equal Opportunity Employer

15 Help Wanted

Lexington APTS. and MOTOR INNS
"A DAY OR A LIFETIME"
NIGHT AUDITOR
FRONT DESK
PERSONNEL
ALL SHIFTS
EXPERIENCE NEED ONLY APPLY ABOVE AVERAGE SALARY.
APPLY IN PERSON
3031 E. Hwy. 80
Odessa, Tx.

PUMPER
Growing Independent Operator is looking for an experienced Pumper. Minimum 3 years experience.
QUALIFIED CANDIDATES CALL:
DORIS HARDIN
685-9700
Equal Opportunity Employer
MGF OIL CORPORATION

aida TEMPORARY SERVICES
WORK WHEN YOU WANT!
TOP ASSIGNMENTS!
TOP SALARIES!
EOE 683-6111 NO FEE 2004 W. Wall

NO EXPERIENCE NECESSARY
Just a friendly personality.
Call us we're
AVON
699-6706
24 hr. answering service

A-1 EMPLOYMENT SERVICE
515 West Texas
684-5772; 563-1357
"WE SPECIALIZE IN THE OIL INDUSTRY"
PERMANENT -- TEMPORARY

Teachers Aide Needed. Call for appt. 694-2574.

DRILLING FOREMAN, Permian Basin, excellent company benefits, $42,000, Terry, 683-6311, Snelling and Snelling Personnel Service.

RESERVOIR ENGINEER, immediate, excellent opportunity, stock option, $45,000, Terry, 683-6311, Snelling and Snelling Personnel Service.

RECEPTIONIST/
LIGHT TYPIST
Interesting position wth flexible hours (25-35 hours per week), challenging and varied duties, congenial office, free parking. Salary based on qualifications. Send resume and salary requirements to Box K-14, c/o Midland Reporter-Telegram, P.O. Box 1650, Midland, TX 79702.

Housekeeper-Babysitter needed. $450 per month, 8am-5pm, Monday-Friday. Light housekeeping, starts immediately, 4 hours per day-Tuesday and Friday. Pay $5.00 per hour. Full time babysitting for newborn starting around May 1st. Must be experienced, reliable, and have references. Call 683-7948 between 10am and 6pm.

Midland County has immediate openings for:
CLERKS SECRETARIES DISPATCHERS
Clerks/Secretaries: Good typing skills and enjoy working with the public.
Dispatchers: Must be able to learn radio system and be able to work evenings and nights. Competitive salary plus good benefits package. Call or come by 218 W. Illinois, Room 110, Midland, Tx. 79701. 682-3201

INDEPENDENT Oil COMPANY
Seeking Degreed Account with 1 to 3 years experience. Assist various area.: Windfall profits tax, partnership tax return, partnership records thru financial. Outstandind benefits/salary open. Send resume to:
P.O. BOX 993
Midland, Tx. 79702

SECRETARY/RECEPTIONIST
Mature lady needed at once. Must be outgoing and people oriented. Typing required, bookkeeping helpful. Salary commensurate with experience. Many company benefits including parking.
Phone 682-1170

RECEPTIONIST/INSURANCE CLERK
In Busy Physician Office.
Call 684-8072 For Appointment.

FURNITURE
SALES PERSON
Exciting opportunity for experienced furniture sales person with a progressive growing company. Opening created by a transfer. Guarantee and commission. Call Mr. Gray for appointment 694-3158. All replies held in strictest confidence. Sofas Unlimited, 3329B Wadley, across from Post Office.

---

15 Help Wanted

LAND/LEGAL SECRETARY
Needed immediately. Legal experience preferred. Salary DOE. By appointment only.
FLAG REDFERN OIL CO.
683-5184
ask for Jennifer Combest

Kmart
Part Time Positions Available
20 Hours Per Week
7am-11am Monday-Friday
Apply in person to personnel department
340 N. Midkiff
697-7958
Equal Opportunity Employer

WINDTREE APARTMENTS
New Apartment Complex needs one full time and one part time leasing agent. Duties to include leasing apartments and typing.
By appointment only please;
Contact Pixie Barrett
697-7953
(9 to 4PM)

SALESPEOPLE
We need 2 or 3, full or part-time, salespeople for Kittiwake Furniture. Commission sales. Previous retail sales experience helpful but not necessary. We will train. Excellent opportunity for income up to $1800 or more per month, depending on ability. No phone calls.
Apply in person at:
KITTIWAKE FURNITURE
3209 N. Midkiff, Midland

ConTech Employment Services
684-5868
Committed to Service
Your Unique
Employment Needs

SUNDAY Laundramat attendent. See manager 807 S. Midkiff.

HELP WANTED
Versitile Receptionist/Secretary for advertising specialty manufacturer. Busy phones, typing & dictaphone, see experienced required. Free parking, Midland Industrial Park. 694-7736.

Snelling and Snelling
THE PLACEMENT PEOPLE
We are proud to announce that Midland & Odessa are now all
COMPANY FEE PAID

CLERK, office skills, professional appearance, public contact, $850, Susan, 683-6311, Snelling and Snelling Personnel Service.

GENERAL OFFICE, take responsibility readily, professional atmosphere, $1040, Susan, 683-6311, Snelling and Snelling Personnel Service.

RECEPTIONIST/SECRETARY
Well organized and public oriented person for position in administration. Accurate typing and spelling a must. Heavy telephones. Excellent working conditions. Outstanding benefits. Apply in Person.
Personnel Department
Midland Memorial Hospital
2200 W. Illinois
Midland, Tx. 79701

LUIGI'S RESTAURANT
Now Hiring Full or Part-Time
CASHIER/HOSTESS
5 to 10pm
Monday thru Saturday
Good working conditions and benefits
Apply in person only
111 N. Big Spring

LEGAL SECRETARY
Law firm seeking secretary with excellent typing skills. Legal experience preferred but not essential. Pleasant surroundings and personnel. Parking paid. Salary depends on experience and skills.
683-5501

RAINBOW RECIPE
Take typing skills of 50 w.p.m., add pleasant telephone manner and good office skills, blend with professional appearance and ability to meet the public. Season with desire for exciting future in the rainbow world of the Midland Hilton. The final ingredient is you! Come join us as secretary and write your own recipe. Apply personnel office, Midland Hilton today.

15 Help Wanted | 15 Help Wanted | 15 Help Wanted | 15 Help Wanted | 15 Help Wanted | 15 Help Wanted | 15 Help Wanted | 15 Help Wanted | 15 Help Wanted

PIZZA HUTS need:

Full & Part Time

WAIT PERSONS-Starting $4.00 plus tips.
COOKS-Starting $4.50 an hour.
DISHWASHERS-$3.75 an hour.

Apply 2-5 pm daily
No phone calls please

Pizza Hut®

4320 Andrews Hwy. 427 Andrews Hwy. 2200 W. Wadley

News Writers

Expansion of our news staff has created three positions:

- **General assignments reporter**
- **Lifestyle writer**
- **Energy-business writer**

Journalism degrees or equivalent experience required. Energy-business writer should have an interest in entering this important and growing field.

Salary reviews three months after beginning and then six months later. Excellent benefit package includes medical and dental insurance for employee, spouse and family with total premiums paid by company. . .gasoline allowance. . .liberal profit-sharing-bonus plan. . free parking . . .vacation. . .life insurance.

Call for appointment to show resume and work samples

JIM SERVATIUS

Midland Reporter-Telegram
201 East Illinois Phone 682-5311

POSITIONS AVAILABLE

in the following departments:
Jewelry - Hardline - Warehouse

* Good starting wage
* Many company benefits
* Excellent working conditions

Apply in Person, Monday thru Friday
10 am - 7 pm

SINCE 1926 O.G. Wilson JEWELERS / DISTRIBUTORS
Midland Park Mall

DRILLING PRODUCTION MANAGER

Established Independent Oil Company operating with a large drilling budget is offering the right man an excellent salary, overriding royalty, vacation, car expense, hospitalization and other usual benefits. Primary qualification: Petroleum Engineers Degree, 10 plus year experience, honesty, willingness to work, accept responsibilities. This engineer would be in charge of the planning and execution of all phases fo drilling completion and production wells, plus normal type office duties.

H.L. BROWN JR. CO.
Box 2237
Midland, Tx. 79702 Attn: Jack Wells
all replies will be kept confidential.

Geological Technician

Champlin is seeking a Geo-Tech in their W. Texas production district to assist the development Geologist. Duties would include data acquisition, drafting, typing & maintainance of well files, log library & scout tickets.

Applicants should have a minimum of 1 yr. experience in the above duties. If interested, please contact:

Production Geologist Champlin Petroleum Co.
300 Wilco Bldg. Midland
Texas 79701

EOE M F

TEMPORARY RESOURCES
Temporary To Permanent Placements
"Working temporary-a flexible way of life."
For the best temporary jobs in town
Call 684-0527

Survey field supervisor responsible for quality control of surveying firm. Ten crews working in Oklahoma, New Mexico, and Texas. Locally established firm. Benefits include: health and dental insurance, bonuses, vehicle, $30,000-$50,000 annually DOE. Send resume to: Box A-3, c/o Midland Reporter-Telegram, P.O. Box 1650, Midland, Texas, 79702.

WANTED Full time masseur perfer licensed masseur, but will train compenant, dependable person with references. Working in exsisting mens fitness center now and eventually move to new $3 million dollar total recreational complex in August. Hours and compensation will be discussed upon setting an interview. Call only if you're serious and willing to work. 682-0813.

RAPIDLY EXPANDING

Oilfield Equipment & Engineering Company.

Needs representative in West region. Call 307-347-6111 Scott Weaver for Appt.

Will be interviewing March 19th, at Hilton Inn

Midland, From 8 a.m. to 5 p.m.

Pump application & component experience required.

TELLERS

The fastest growing independent bank in Texas has immediate openings for:

Tellers - *Previous cashier or teller experience, 10-key by sight, must enjoy working with the public and figures. Minimum salary $1035/month.*

We offer an excellent benefit package including medical, dental, long-term disability, and life insurance.

Qualified individuals may apply in person, or call:

Human Resources
303 W. Wall - 3rd Floor
685-2000 (ext. 2890)

An Equal Opportunity Employer
M/F/V/H

FIRST NATIONAL BANK OF MIDLAND

7 ELEVEN

WE HAVE IMMEDIATE OPENINGS:

STORE CLERKS (Full Time/Part Time)
NIGHT CLERKS ASST. MANAGERS
STORE MANAGERS

Clerks starting salary well above minimum wage with scheuured increases at 30 and 90 days. Increases thereafter based on performance. Ability and performance could lead to a store management with annual earnings in $18,000-$30,000 range.

Benefits:

* Excellent Starting Salary
* Medical & Hospital Ins. (Free)
* Dental Ins. (After 2 years)
* Sick Leave
* Profit Sharing
* Paid Holidays
* Paid Vacations
* Credit Union
* Stock Purchase
* Much More!!!

Apply At Suite 19, Dellwood Mall
(Corner of Illinois & Midkiff)
Or Call 697-4134.

Equal Opportunity Employer M/F

KENT OIL, INCORPORATED

STAFF ACCOUNTANT

West Texas retail gasoline, in covenient store chain, has two openings for staff accountants.- Duties include-reconciliation of inter company accounts of a multi profit center accounting system. Free parking and excellent company benefits. For appointment call 563-1620

2508 N. Big Spring St.
Midland Texas, 79701

AMERICAN PLUMBING CO. Needs Texas licensed plumbers, experienced in new construction, and experienced helpers. Also experienced backhoe operator in new construction. Apply at: 5704 Benefield, Odessa Tx 362-3055.

HELP Do you like to talk on the phone? Do you have 10 hours a week to spare? Would like to have the chance to make $25 per hour or more if so, then call. 686-0108. Between 9am and 10pm.

WESTERN CRUDE OIL INC.

DIESEL

MECHANIC

5 Yrs. Min. Exp.

Outstanding Benefits Program

Salary D.O.E

Contact Jerry Massey

2206 Garden City Hwy.

PART—TIME counter persn needed. Apply in person only. **THE RACK**, 3200 Andrews Hwy.

RIDGEWAY'S INC.

Offset pressmen needed. 360W T-head experience required. Apply in person.

3201 N. Big Spring.

UHAUL
MOVING CENTER MANAGER

We need the right individual to run our moving center in Midland, Texas. This is a retail business involving the maintenance and rental of trucks, trailers and related items. Do not apply unless you have the energy, personality and ability to lead, manage and promote a profitable, competitive, customer-oriented operation. $14,000 to $20,000 per year. Excellent benefits, hospitalization, cash bonus on profits and company-wide profit sharing after 2 years. For seasoned mature people only. Interested and qualified individuals should report promptly at 7:00 p.m., Tuesday evening, 1982 to:

WALL STREET
MOVING CENTER
2803 W. WALL
MIDLAND, TEXAS

NEW OPPORTUNITIES

Start a career with one of the top performing banks in the nation. The First National Bank of Midland has newly created positions for the following:

Clerk I - *10-key by sight, type 45 wpm, pleasant public contact. Minimum salary $950/month.*

Clerk II - *Type 45 wpm, 10-key by touch, accounting experience helpful. Minimum salary $1115/month.*

Secretary - *Type 60 wpm, 10-key, dictaphone, good secretarial skills. Minimum salary $1250/month.*

We offer an excellent benefit package including medical, dental, long-term disability, and life insurance.

Qualified individuals may apply in person, or call:

Human Resources
303 W. Wall - 3rd Floor
685-2000 (ext. 2890)

An Equal Opportunity Employer
M/F/V/H

FIRST NATIONAL BANK OF MIDLAND

TTE **TRANS-TEX EXPLORATION CORPORATION**

WELL SITE GEOLOGIST & MUD LOGGERS WANTED

- Manager with ability to run small operation
- Well site loggers
- Opportunity for advancement
- Salary depending on experience
- Excellent Benefits available

Call 686-0083 for appointment

Warehouseman, vacation, benefits, salary open. See Don Hughes, 684-7831,2400 W. Michigan.

Program aide to work wth mentally retarded adults. Some experience needed. Call 682-6523 or 682-6721.

Courier driers needed, full time and part time, company benefits, EOE. For information call 683-7811.

CLERICAL TRAINEE

For large Casualty Insurance Co. Benefits include 3 profit-sharing plans, paid by company, free parking. Filing and light typing required. Between 8 and 4 call:

683-6328 or 563-0254

Mon.-Fri. E.O.E.

SECRETARY POSITION OPEN

Please send resume to:

Barbara Luedecke
HBF Corporation
Midland, Tx. 79701.

15 Help Wanted

RITTENHOUSE DRILLING CO.
A SUBSIDARY OF
RITTENHOUSE OIL & GAS CO.
MIDLAND, TEXAS

Has immediate openings for drilling personnel due to expanded drilling program.

TOOL PUSHERS

DRILLERS

Experience on Wilson 75 rigs preferred
Normal benefits-Above normal pay
(915)683-4415
P.O. Box 765
Midland, Texas 79702

The Polo Grounds
Restaurant & Pub
LaVillita Center
*Bar Manager
Bartenders
Bar Backs
*Kitchen Manager
Cooks
Cooks-Helper
*Head Waiter
Waitresses
Waiters
Bus Boys

Contact: Kay at 697-0071

FIRST SAVINGS
AND LOAN ASSOCIATION OF MIDLAND

2 MAIN OFFICE TELLERS

Savings & Loan Online experience, salary commensurate with experience. E.O.E. Please call for appointment.

683-5681

PART TIME NIGHT DISPATCHER

Tall City TV Cable is seeking a Part Time Night Dispatcher. Will require 2 Way Radio Experience.

You are invited to apply in person or call 694-7721 for an appointment

2530 S. Midkiff

EOE M/F

WE TRAIN. . . . . to sell and collect insurance on established route in Midland. Must be. .dependable and mature enough to handle people. Females encouraged to apply. High school education required and must own car. Good company fringe benefits. Start $300. per week. Call collect

(806) 799-4391
for more information

RN & LVN

Exceptional nurse to work in Family Practice Office. Hours 1 p.m. to 5 p.m. weekdays.

Phone 682-2356

CUSTOMER SERVICES REPRESENTATIVE

Challenging position for personable individual. General office duties include typing and meeting the public. Attractive starting salary with advancment opportunities. Excellent employee benefits. An equal opportunity employer.

DIAL FINANCE COMPANY OF TEXAS
TIERRA DEL SOL SHOPPING CENTER
3205 W. CUTHBERT NO. 16,
MIDLAND, TEXAS 79701
699-5116 CALL FOR APPOINTMENT.

ACCOUNTING BOOKKEEPER

Strong Independent Oil Company is seeking experienced and mature Accounting Clerk. Must have computor experience with Joint Interest Billings, Accounts Payable, Balancesheet, Income Statement and General Ledger. Excellent salary dependent on experience.

Benefits include: Dental Insuranc, Life Insurance, Hospitalization, Profit Sharing Plan, Nearby covered parking, 3 weeks vacation 9 paid holidays and Christmans bonus.

Contact Ron Westbrook
684-6631
J.H. HENDRICKS CORP.
525 Midland Tower.

TELLERS

The First National Bank of Midland now has positions available for individuals with teller or cashier experience who enjoy working with people and figures. Ten-key by sight and professional appearance are necessary. Minimum Salary of $1,035 Mo.

Excellent benefits provided. All qualified applicants contact;
Human Resources
(915) 685-2000, Ext. 2410

An equal opportunity employer
M/F/V/H

FIRST NATIONAL BANK

McCOY'S
BUILDING SUPPLY CENTERS

A leading Texas building materials company is offering positions to:

MATURE, PERMANENT-TYPE PART-TIME EMPLOYEES STARTING AT $5.00 PER HOUR 5-9P.M.

Duties may include: stocking, serving building materials customers; handling building materials; truck driving and sales. Please apply in person.

MIDLAND
3112 West Front Ave.

Equal Opportunity Employer

*** SACKERS**
✓ PART TIME CASHIERS

Salary starts $4.10 per hour. Excellent company benefits.

Apply at Service Desk

GIBSON'S
3111 Cuthbert
EQUAL OPPORTUNITY EMPLOYER M/F

PRODUCTION PLANNER

Qualified applicant should have previous shop floor control experience in metal working industry. Knowledge of computerized Production Control (MRP) helpful.

Excellent company benefits. Salary commensurate with ability and experience. Apply in person or send resume in confidence to.

DRILCO INDUSTRIAL
An Sii Mining Equipment Company
3100 Garden City Highway • (915) 683-5431
P.O. Box 3135 • Midland, Texas 79702
Employment office - intersection of Garden City Highway and Fairground Road
An Equal Opportunity Employer

RECEPTIONIST
INSURANCE CLERK
Small congenial medical office.
P.O. Box 4817
Midland, Texas
682-8903 after 8 pm
684-5347 after 6 pm

ENTRY LEVEL ACCOUNTANT

JIB, Revenue, Financial Statements, Data Processing: Accounting degree preferred.

MWJ Producing Company
1804 First National Bank Bldg.
682-5216.

CLAIMS REPRESENTATIVE

For large casualty insurance company. College degree required. All company benefits. Call for appointment between 9 and 5, Monday through Friday, 683-6328 or 563-0254. E.O.E.

Sears

IMMEDIATE OPENINGS

FULL TIME SALESPEOPLE

Hardware/Paint
Childrens
Automotive
Sporting Goods
Cashier

PART TIME SALESPEOPLE

Coffe Shop (Day)

Company Benefits

- Five Day Work Week
- Paid Vacation & Holidays
- Employees Discount
- Hospital & Life Insurance
- Profit Sharing Plan

Apply to Personnel Department
Applications accepted 9:30-4:00
Monday thru Friday

Sears, Roebuck and Co.
Midland Park Mall

Equal Opportunity Employer M/F

OIL AND GAS
SALES CONSULTANTS
5826 Per Month

That's the average commision earned by our leading account executives during 1980. There is more; complete professional training, full company benefits, profit sharing, paid expenses and management opportunities. Your business or technical back-ground in communication will qualify you to join our research and recruiting organization specializing tghe energy field.

To reach your potential and learn how you can have a part in our exciting growth plan, please call:

Dorm Holder
694-9613

Between 8:30 and 11:30 Monday Thru Thursday

Lineback Associates
1030 Andrews Highway, Suite 125
Midland, Texas 79701

Search and Recruiting Specialists,
250 Offices Nationwide / Energy Division

SOUTHWEST personnel services
3100 A Street
(915)682-4221

HOUSEKEEPER
WITH EXPERIENCE

Part-time Monday-Wednesday-Friday.Private home. Laundry ironing and other household duties. Send applications to:

Call Mrs Burns
685-7038

---

16 Sales-Agents

You can have a pleasant and profitable career selling custommade lubricants to industrial, commercial and farm accounts in your area. Company paid training program. No investment or overnight travel. Call Collect 1-214-638-7400. 8:30 a.m. - 4:30 p.m. c.s.t.

LEADS, LEADS, LEADS

Salesmans dream come true

Need a few more salesmen to join our direct sales team. Now averageing $2-6,000/month.

Call Bob
682-6191.

WANTED
LEASING
SALESMAN

Large leasing company has opening in Odessa/Midland area for Leasing Salesman. Prefer degree in accounting or five years selling experience. Salary and commission. Company car and expenses. Other company benefits. Send resume to:

SALES MANAGER
Box 134 Shreveport,
Louisiana 71161.

DRILLING ENGINEER, local position, bonus, stock option, $50,000, Terry, 683-6311, Snelling and Snelling Personnel Service.

16 Sales-Agents

SALES

YOU ARE AGGRESSIVE, PERSONABLE AND PERSUASIVE, WITH A STRONG DESIRE TO SUCCEED. PERHAPS YOU HAVE AN ADDED ADVANTAGE - A COLLEGE DEGREE IN EITHER BUSINESS, MATH OR ACCOUNTING. THEN CONTACT MONROE. TEN MONTH TRAINING PROGRAM ON MONROE CALCULATORS, COPIERS AND MICRO-COMPUTERS. SALARY PLUS COMMISSION WHILE TRAINING. AFTER TRAINING, YOU'LL BE GIVEN YOUR OWN TERRITORY AND SELL ON A COMMISSION BASIS. EARNINGS DEPENDS ON YOUR DRIVE AND INITIATIVE. AN EXCELLENT BENEFITS PACKAGE IS OFFERED FOR APPT:

CALL
DON KLEMCKE
683-5336
563-0519

MONROE SYSTEMS FOR BUSINESS DIVISION OF LITTON INDUSTRIES

E.O.E./M/F

INSIDE SALESMAN

With potential for management. Wanted for local retail business in Midland and Odessa. Good starting wage plus commission in fast growing business. Call for an appointment. John or Janette at

FANS & THINGS

685-3663.

---

15 Help Wanted

HOUSEKEEPER
WITH EXPERIENCE

Full-time Monday thru Friday. Private home. Send Applications to:

Call Mrs. Burns
685-7038

SECRETARY/RECEPTIONIST

Immediate opening, need excellent typing skills. Must be dependable and have organizational & communicational skills.

For interview please call.

683-4641

SECRETARY/BOOKKEEPER
CONSTRUCTION FIRM

If you are a self starter (preferrably experience in construction office work) and would like the opportunity to work for a growing Motel Chain in a congenial atmosphere at a good salary with excellent benefits. Please call;

Caren Roland
or Jess Wilson
at 697-3155

Between 8 and 5.

---

17 Situations Wanted

L.V. Construction Co.15 yrs. experience with concrete, we do driveways, sidewalks, floors and anything in your house you need repaired. Free Estimates. Call 682-3894

Quality house cleaning done. 685-4077 after 6:00.

WE will do contract exploration drafting in evenings. Reasonable rates, call 699-4599 after 5:00.

YOUNG couple interested in cleaning your home or office. We are dependable, hard-working, trustworthy. Call anytime. 699-1765.

---

18 Child Care Service

WILL do babysitting in my home 5 days a week. Drop-ins welcome, meals provided, reasonable rates. 683-3202 call after 6:00.

BABYSITTER needed. Rankin Hwy., Cotton Flat, Warren Rd. area. Your home.One 5 yr. old boy. Prefer someone with another boy. Call 683-6553 evenings and weekends.

KIDDIE Korner Day Care has openings for 18 months and up. Daily planned activities, including pre-school program. Hot lunches, morning and afternoon snack. Transportation to and from school. Stop in at 3215 W. Kansas or Call 694-4139.

TENDER LOVE
DAY CARE

Wants to care for your children while you work. Quality care with qualified staff. Preschool classes for 3-5 year-olds. Licensed for infants and up. Reasonable rates. Call 697-0049 days. Evenings and weekends call 694-0310. Talk to Daisy Mae.

---

18 Child Care Service

Registered home has opening for 2 to 4 year olds. Several years experience. Hot meals and snacks. Monday-Friday, 7:30 to 5:30. 694-9888.

WILL do babysitting in my home 5 days a week. 699-7135.

REGISTERED Home has openings for newborns to 4 years. 697-0801.

BABYSITTING in my home. 8-5:30. 697-5764.

CHILDCARE, hot meals, snacks, $40.00 a week. Ask for Tina 684-6034.

Child care in my home, all ages, hot lunches, near Henderson School. 697-3394.

RELIABLE Babysitting done in my home. Evenings and weekends. Call 682-9588. All ages welcome.

CHILDCARE in my home weekdays, Northwest location. Hot meals and planned activities. 697-1566.

REGISTERED HOME, has two openings for 18 mos - 5 years. 7:30/5:30. 697-2598.

CHILDCARE for 2-small children in my home evenings & week-ends. 697-4676after 5:00

Child care in my home weekdays 7:30 till 5:30. Drop-ins welcome in Westside location at $45. per week. Call 699-0443

TIRED of expensive childcare but still want quality? Call 697-7028. Infants-welcome. Drop-ins ok, Burnett area. Flexible hours.

---

19 Business Opportunities

Dealership for Sale, lamps & plants $5000, you can double your investment Call after 6:30 and on weekends. 697-1716

GROWING busines on Wall Street. Grossing 500,000 with unlimited potential. All equipment and inventory included. Owner must sell due to other interests. Peek season coming up. For appointment call 685-0815.

TREMENDOUS tax saving. 2816 43rd, Lubbock, Tx. $47,000 1st year depreciation. Apartment, 4 buildings. Individual non-qualifying loans, 14 units. $407,000, $113,400 equity, positive cash flow. Call George. George Bond Realtors, 6601 Indiana, Sutie A, Lubbock, Tx 79412.

3000 SQ. FT.
CATALOG SHOWROOM

Located in Abilene for sale. Proper capitalization will result in outstanding growth. Priced below market value. Send replies to Box A-6, c/o Midland Reporter Telegram, P.O. Box 1650, Midland, Tx. 79702

NEW EARNING
OPPORTUNITY
VIDEO GAMES

Interchangable games no more obsolete equipment, superb return or investment. Route or arcade operation, excellent parts and service program.
Financing available.
(817)265-8396

OWN YOUR OWN
BUSINESS

Franchised floral shop located in Midland Mall, contact Chuck Nygren toll free:

1-800-553-1773

DEALERSHIP
AVAILABLE

In the $2 billion dollar a year security industry. Reported in Wall Street Journal as the growth business of the 1980's. Complete training and company assistance available. Can be operated full time, part time, or with an existing business. For information package call collect, or write:
JAMES W. STROUD
Command Systems International
7001 Corporate Dr. Suite P150
Houston, Texas 77036
(713) 777-5241

---

30 Automobiles

1976 Pontiac Grand Prix J, one owner, $1975 Call 694-3787 after 5.

1980 MAZDA RX7. Excellent condition, cruise, 5-spd, sunroof, charcoal color. Days 685-3640 after 5:00 697-6346

1980 BMW 320I. In excellent condition, blue, fully loaded. 694-5689.

1974 Datsun 260Z, II ■ II, excellen shape, $4000. 682-1456.

For sale: 1974 Datsun 260Z, $1400. 683-2351 or 694-1817.

1980 Phoenix LJ Hatchback. Excellent condition. $5600. 684-7957

1974 Cougar XR7, $850 or best offer. Call 699-0236 anytime.

1968 Volkswagon, $500.694-5028.

81 Olds. 98 Regency, fully loaded. 694-3113 or 694-6137.

1977 280Z, new paint. Call 697-1245 after 5 p.m. and all day weekends.

1976 MARK- $3500.00.Call 682-3095 leave name and number.

1980 Trans Am pace car. Make offer. 683-1987.

DIESEL 1978 Rabbit, good condition, low mileage, clean. Bob 694-0156.

1973 Buick Century 350, 4 door, good condition. 686-0059 after 4:00.

1977 Chevy Monte Carlo good shape, $2495.00. Call 686-8964

ECONOMY Plus, nice 1975 Chevrolet Love Truck, 682-7281.

1975 Buick Regal. Call 694-6791 after 6pm

Must sell 1970 Duster, V-8, air conditioning, extra-clean, $800. 686-8784.

DATSUN 1978 pick-up, $2695.00,4512 Pleasant.

FOR sale. 1981 Ford T- Bird. Low mileage. Still like new. Call 685-1397.

1980 Chevette, Stick shift, 4 Cyl. Excellent condition. Call 697 0374

1979 Honda Accord, low mileage, one owner. $4900. 694-8077

1979 Seville. Low mileage, loaded. Call 682-6535 after 5pm.

1977 Toyota Celica AM/FM stereo, air conditioner, 4 speed, $4300. 699-6780

1972 Chevy 3/4 ton, new parts, perfect for welder. $2000. Ron Roesler 686-9267 after 9:00 p.m.

1979 Pontiac Bonneville. Excellent condition-very plush, 686-3483, days 699-1939 nights.

1976 V.W. bug. Needs work on fuel injection system to run. 697-6764 ater 5.

1961 MGA 1600, 27,000 actual miles. Excellent shape. $3000.00 Firm. Call 682-7511 aft. 5PM.

1977 Grand Prix, loaded. New tires and brakes. $3000. 1975 Buick Electra, loaded.$1500. Odessa, 362-7193, after 6.

1979 Ford Thunderbird. 47,000 mi. Good conditiion. $5000. 3220 Camarie.

1975 Oldsmobile 98. Excellent condition, fully loaded, 455 engine, 70,000 miles, $3,000. Call 697-6189.

67 Mercedes) 250 SL Roadster. 70,000 miles. Excellent Condition. $19,000. 362-4177 after 6.

1977 Grand Prix Model SJ T-Top, all power and air. See at J & L Auto Sales, 701 S. Big Spring or 682-2622.

1973 Buick Limited, 2-door, hard top, low miles, new tires & battery. $1000 Call 683-3625 After 6:00 p.m.

1966 Chevrolet 2 dr. Malibu. 6 cylinder with air. Standard shift, stick needs repair. Runs good. 694-6581 or694-6581.

1980 Pontiac Phoenix V6, air conditioning, AM-FM Tape, excellent condition-other options. Call 697-7207.

FORCED SALE, 1980 Ford Fairmont, 4-door, like new $4500 697-3155 Ext 138.

1968 Camaro SS 396, AT, AC, one-owner, 60,000 miles. Serious inquiries only. $4500 694-3695 or 694-3335

1980 Olds. Cutlass Braugham, diesel, 4-door, loaded with extras. $6995 firm. 683-5497.

1980 Fiat Spider 2000. Less than 2000 mi. Like new. Convertible. All power fnd air. 685-4194.

Must Sell, 73' Chevy Nova, good mechanical condition, reasonably priced, will negoiate. 694-4490 Bonnie

1971 Chevrolet Cheyanne pickup, roll-bar. K.C. lights, mags, terrain tires. 2310 Humble. 684-5990.

1981 Datsun 310 Gx with 26,000 miles, fanyo stereo. Like new. Under bluebook price. 699-5429 after 5.

---

30 Automobiles

Berg Motor Co.

694-7741 3205 W. Wall 563-1479

1978 Ford Fiesta
Great economy car. $3650

1979 Cutlass Supreme Coupe
Silver with red bucket seats $6650

1981 Ford Thunderbird
Town Landau, Beautiful Desert Sand color, tilt, cruise, tape, 12,000 miles. $8650

1981 Olds Cutlass Brougham Sedan
White with red vinyl top, red velour seats, 20,000 miles, Loaded! $8,950

1979 Olds Tornado
30,000 miles, white with red velour seats — Loaded!. $9350

1981 Olds 98 Regency Coupe
20,000 miles, Loaded! $12,400

ED GRISWOLD Residence 694-9790
BOB ANGELEY Residence 694-6017
O'NEIL JAMES Residence 694-6825

Hertz Used Car Sales

Thunderbird
$6999
Delta 88
$8599
Lincoln Town Car
$12,199

505 N. Texas
Odessa, TX.
333-9333

Take the labor out of driving with a new Honda from HONDA OF MIDLAND
4000 W. Wall
Ph. 697-3293

1980 FORD MUSTANG

Yellow - Limited Edition. Includes 12 month/24,000 mile guarantee.

ONLY $5688

ROGERS FORD USED CAR SALES
4200 W. Highway 80
694-8801 or 563-1125

BILL STALLARD
VOLKSWAGEN AUDI
2543 E. 8th Street
Odessa, Ph. 332-0403
Midland, Ph. 563-1673

1981 SKYLARK

This beautiful Skylark is loaded with tilt, cruise, AM-FM stereo, tinted glass, steel belted radials, white wall tires, air conditioning, power steering, power brakes and much more!

Reduced to $8635
$750 Rebate

* Monthly Payments $234.12
* 48 months 19.19 APR with approved credit. Does not include tax, title or license. Your present car need not be paid for to trade.

SLOAN-BROTHERS BUICK INC.
2525 W. Wall 683-2761

1978 TRANS-AM

Gold with gold leather interior, cast aluminum wheels, AM-FM stereo, automatic, 40,000 miles.

STEVE MILES AUTO SALES
2800 W. Wall • 699-5039

ORAN BRITT MERCEDES-BENZ

Odessa/Midland's Authorized Mercedes-Benz Dales and Service Dealer.
2nd and Dixie, Odessa
563-1512

1978 CHEVROLET MONTE CARLO

Very clean car. 4 new ZMichelin radial tires, Stock No. 4103-A.

ONLY $4988

ROGERS FORD USED CAR SALES
4200 W. Highway 80
694-8801 or 563-1125

SAFE BUY
USED CARS from
Village Lincoln Mercury
3915 W. Wall

Mid-Way Motors
MAZDA-FIAT
AMC-JEEP
2600 W. Wall
563-2698

MY mother's car; 1965 Chevelle Malibu4 dr. sedan, 283, 3 spd. o.d., air, 78,000 actual miles. $2795.00 697-6141.

CHEVETTE, 1976, 2 dr. hatchback, air conditioning, am/fm radio,bucket seats, 4 speed, 27000 miles. $2495 694-6007.

1981 Skylark Ltd. Excellent condition, less than 4500 miles, must sell, getting company car. Call 683-8089 or 694-3366.

77 Cobra II Mustang, good condition, low mileage, 8-track, $3800. or best offer 685-2000 Ex. 2375 or 697-0775

1978 Buick Skylark V-6 - auto - air - AM/FM - cruise $3450.00. Call 684-8191.

1980 Triumph Tr7 convertible. Beautiful condition. 14,000 miles. Canvas cover. $7300. 563-5598.

1980 Citation, all options including electrics. Clean, $5000. Days 685-2000 ext 2719 Cathy. 682-1049.

MUST sell 1981 Heritage T-Bird, fully loaded, still under warranty, call after 5 694-8043.

QUICK Sale. 1979 Toyota Celica GT, low mileage, $4500 firm. 682-8808 or 610 S. Baird.

1975 Pontiac Grand Lemans Safari station wagon. Air-conditioner, cruise control, good rubber. $1250. 683-6052.

Better than new. 1981 Corvett. Loaded, till under warranty. 5,200 miles. Call 699-4458.

1981 Delta 88 Oldsmobile. Take up payments 697-3764 after 4 weekdays, weekends anytime.

1981 Oldsmobile Toronado, jadestone green, 10,000 miles, loaded, has 50,000 miles extended warranty. 697-6657.

1981 FORD LTD. Automatic, Air, Overdrive, Split seats, AM/FM Cassette, Vynal Top, low mileage, $7000.00 Call 694-0061 or 694-2123.

1971 FORD Country Squire Station Wagon. Good tires, battery, very good transportation. $ 475.00 Call 699 5242.

MUST SELL IMMEDIATELY. 1978 yellow Grand Marquis. LOADED. Retail Price. $4675. Make offer. Glen 694-7711.

1971 Chrysler Newport, 53,000 actual miles, automatic, AC, PS, PB, radio. $300 down good or bad credit, will finance. 694-3695 or 694-3335.

1970 Malibu, collectors car, red w/white top, loaded, low down payment, we finance good or bad credit. 694-3695 or 694-3335.

1979 Lincoln Town Car, Williamsburg Edition. Loaded. $7500. 685-3513 after 5.

1981 Honda Civic 4 door, 5 speed, AC, AM-FM Cassette, 12,000 miles, excellent condition. 685-1033 after 6.

1977 280Z II ■ II, auto., air, stereo, excellent condition, low miles, $6500. Call 563-3978.

1978 Cheverolet Mazda II ■ II Coupe, 4 speed, air conditioning, 44,000 miles, $3100. Call 694-8198 after 6.

Mercadies--1982--Beautiful pastel beige, 24D, moon roof, tape, 4500 miles. 563-2038 or 362-7637

1980 Mustang 3-D Ghia. Very clean, 4 cyl, automatic, loaded.Call 685-2021, 699-7718 after 5.

'79 Mustang 4 cylinder, air cond., AM—FM stereo tape, 28,000 miles, under book. Please call after 6pm 697-5632.

Need a used car or turck? See Terry Brown at Roger Ford Sales, 563-1125 ext. 43

1979 VOLKSWAGON RABBIT, AM-FM, air conditioned, 4-door. $4400. 694-7824 Evenings and week-ends.

For sale 1973 Mach 1 Mustang, runs good, make offer. Call 697-1514 or 685-4743

1978 Oldsmobile Cutlass. Fully loaded, low mileage, excellent condition.$5800.00 Call 683-0426 before 4:30. Between 4:30 and 8:30 call 699-1191.

1976 Charger Daytona S.E. 400 cubic inch lean burn engine. Good condition $2400. 697-6717.

1979/77 Corvette, AM/FM 8-track, extras, $3000 below regular price. Call 683-7390.

1971 Oldsmobile custom cruiser station wagon. Good, good fondition. $1295.00. See st 4304 Harlow.

1980 Ford Supercab, 1 ton pickup, p.s and power brakes. A/C, am/fm radio. 682-9001. 694-0635 after 5.

$695.00. Ford 1969, air, automatic, 4 door, 4512 Pleasant.

1976 Ford Elite, wifes car, loaded, very clean, 42,600 miles,new tires. $2800.00. 694-2215.

ROLLS Royce 1974 Cornizhe Convertible. Must sell at a sacrifice. Call Jack 303-752-0100 Denver Colorado.

1979 Datsun 280 ZX. 5 speed, air, am/fm cassette with equalizer,cruise control, new tires. $9500. 684-9530. 333-2731 after 5:30 andweekends.

31 Trucks & Tractors

EXTRA CLEAN, ALL SPECIFICATIONS

40' Vans priced to sell.
Also 40' Reefers,
40' 45' Open Tops and
40' Electronics Vans

Call Bill (713) 672-0403

30 Automobiles

Dodge

TRUCKS - CARS SERVICE - PARTS

"You'll like the way we trade."

Village-Dodge 687-3115 or 563-1348
3915 W. Wall
Midland, Texas

REGAL AUTO SALES
100 E. Florida 683-0806
"PICK-UP CITY"

1979 Ford Custom 150, ½ ton pick-up, V-8, auto, PS, PB, Air, Custom Wheels. Was $5995. **NOW $3995.** WITH $2000 down

1980 Ford-1 ton w/5th wheel, saddle tanks, 4 spd., V-8, PS, PB, Air. Was $7895. **NOW $6895.**

Bill Madry Sales **Gary Uselton Owner**

76' Formula Firebird, red w/white top, automatic, air, stero, low down payment, easy terms, good or bad credit. Call 694-3694 or 694-3335

Two 1955 Cheverolets, hp-327, one 4-speed, one automatic. Both need a little body work and paint, no major dents. $1500 each, firm. Call 697-3677 after 5.

1980 Firebird Formula $7500. AC,PS,PB, AM/FM/CB, hatch roof. Call Steve 694-1986 Ext 55 or 694-8821 Ext. 130.

FOR sale 1974 Ford Explorer pickup with campershell, 1952 Chevy pickup-needs work. Call f83-0961 or694-2528, ask for Gary.

Corvette ,1981, red with red leather interior, glass T tops. Fully loaded, 12000 mi., excellent condition. Call 367-3930.

FOR SALE: 1980 Datsun 210 SL, air, 5 speed, manual, 41 m.p.g., good con-dition, $4800 or best offer. Call 684-0481 or 699-7749 after 5 p.m.

79 Ford Thunderbird, cruise, tilt, AM/FM 8-track, $4995. Day 694-7761, ext 245. Evening and weekends 682-1497.

1974 Gremlin, black with tan interior, V-6, standard, AM/FM 8-track, new tires, new brakes, drives great. 684-4448.

1981 Corvette. Red with red leather interior, glass T tops.Fully loaded. 1200 miles, excellent condition. Call 367-3930.

1979 Olds 88 Royale 4 door, AM-FM Stereo Cassette, 26,000 actual miles, $5500 firm. Call 684-9022 or 684-9887.

1978 Ford Thunderbird. Excellent condition, fully loaded, all electric, AM-FM cassette, tilt and cruise. Will negotiate price. 697-2875 after 6pm and week-ends.

1980 Datsun 310 GX on 23,000 miles. Loaded and extra clean. $4800. After 5 682-7575, 682-5356 days. One Owner.

MUST sell 1980 silver Z-28 Camaro. Red Velour interior, T-top, AM-FM cassette, electric windows and door locks, 9700 miles. Best offer. 694-6838.

1976 Volvo Stationwagon A/C tape deck, low mileage, excellent conditon $4000.00. 682-1050 after 4:00 M-F weekends anytime.

1980 Pinto, red with white top, 4 sp trans, AM-FM stereo cassette, wire wheel covers. 683-9871 8-6, 684-6766 after 6.

1978 Ford Fiesta, Sport Addition. Yellow with black stripes, air conditioning, Alpine stereo. Excellent condition. $3500 or negotiable. 682-5263 or 686-7668 after 5.

79 Grand Prix, cruise, tilt, AM/FM 8 track, electric windows & doorlocks, Honeycomb wheels, brand new tires. Call Ricky at 683-3312 after 5:30 call 699-1970.

SACRAFICE SALE TO SETTLE AN ESTATE. 1979 Blue & White Dodge Van, long body, high top, low-mileage, many extras. 1-owner. $10,000. Call 697-3553 after 5:00

GET READY FOR SPRING. 1977 Fiat Spider Convertible, 19,800 miles, AC, AM-FM cassett stero, new pirelli radials, 5-spd, below book at $4700 call 697-1154

1978 Mercury Monarch Giha, 6 cyclinder, automatic, p.s.p.b., cruise, AM/FM cassette, yellow and gold color. Must sell this week. $3750.00.2513 Emerson, 685-3565.

Must sell 1979 Chevrolet Silverado brown and beige pickup, AM/FM cassette, dual gas tanks, cruise control, tilt wheel, good condition. Call after 5, 697-7739

ODESSA, Tx. March 12,14, West Texas auto hobbiest swap meet. Ector County Coliseum, inside spaces $12.50 advance, $15 at gate. T.J. Smith RT. 8 Box 635, Odessa, Tx. 79763, 915-381-2266. Free public admission.

1978 El Dorado Cad. Loaded completely, tilt, cruise, PW/PB/PS, built in CB, with 8-track,stero, & air. Newly licensed, sale below blue book $4500 Call 685-3773. Can be seen at 2200 W. Front.

81 Camero Z28, 10,000 miles, red with silver interior, power windows, electric door locks, tilt wheel, p.s.p.b., 350-V8 automatic, AM/FM cassette, cruise control. 685-3565, 2513 Emerson.

1977 Silverado, automatic, A/C, p.s., p.b., tool box, west coast side mirrors, bug deflector. Pioneer am/fm cassette with equalizer power booster, sliding rear window, new B.F. Goodrich radials, dual tanks. Excellent condition. $3975. Firm. 685-3808 ater 5.

AUTO for sale. 1981 Fiat Spider-Convertible, like new, only 5000 miles, still in factory warranty. Red, leather interior, air, AM/FM cassette, luggage rack, alloy wheels, 5-speed. List $13,00.00 will take $9000.00, save $4000.00 Call (915) 949-5850

CORVETTE convertible, 1970, hard top and new soft top, new paint, new tires, 350cu in engine, 300 hp, auto, air, good mechanical condition, Laguna grey with Cortez silver accent. Be willing to part with $8500. Call 685-0799 after 5pm.

RAY'S AUTO WE FINANCE 697-7884

'74 Chevy Malibu, 2 door Xtra clean
'74 Olds Cutlass, 2 dr, nice
'75 Ford Courier Pickup, low mileage
'79 Ford Courier Pickup, 5 sp., air
'75 Ford Maverick, 2 dr., 6 cyl, air
'75 AMC Matador, 4 dr, 6 cyl, air
'79 Toyota wagon, 4 cyl, 5 speed
'73 Mercury Comet, 2 dr, 6 cyl, air

31 Trucks & Tractors

335 Cummins Motor block. 683-8287

78' FORD truck with Lincoln Welder & Winch. Ready to work. 682-3981

1978 3 ton Bobtail gasoline truck. 563-1620 Ask for Arthur Sparks.

FOR Sale '80 Chevrolet diesel pickup. $8000 or best offer. Call 8/5:00 weekdays. 683-3306 Chrlotte.

78 Long bed Ford Courier, 5 speed, FM radio, air shocks, lumber rack, runs great. $2950. 683-8521 or 694-4908.

1973 2½ ton Chevrolet flatbed dump truck. 697-5489.

1977 Ford Ranger XLT. Loaded,including cruise and auxliary fuel tanks.32,000 miles, new paint. $4200. Days 684-0617.697-7292 after 6:00.

28 Ft. Gooseneck trailer, good condition. $ 2500.00. Call 684-8937 or after 5 PM 699 7906.

1979 FORD pick-up. $5,747 call 694-2823 after 6:00.

1979 Chevy 3/4 ton heavy duty, crew cab, new factory engine, excellent condition. $5400. 684-4929.

79 Silverado Chevrolet, tool boxes, headache rack, 60 gallon auxiliary tank. $4500. 682-7391 Roy.

1976-C-20 Cüstom Deluxe pickup 292, 6 cylinder engine, 4 speed, excellent mechanical condition. 682-8818.

FOR sale or trade- Moline tractor on propane. $550. Farmall M tractor$350. 263-7861 Big Springs. 694-8161 Midland.

69' Chevy pick-up, automatic, tonneau cover, mags, low down payment, good or bad credit, we finance. 694-3695 or 694-3335.

1978 Ford Courier, half-ton, excellent inside and out, mechanically perfect, AM/FM cassette, new brakes, $3400 684-8931.

1972 1 Ton Chevrolet Truck, cab & chasis. $400.00 or best offer. 1969 Dodge Truck. Needs motor work. $300.00. Call 697-2652.

FORD truck series 600 power lift tail gate, 20 ft. alum. box-body. Excellent condition. $3500.00 756-2422 or 756-2666.

Pickup equipment, tool boxes, $14.00 to $500.00, tanks, bumpers, racks, chrome, chrome, chrome. M.M.P. 1222 S. Big Spring. 683-8018.

Convert your pick-up into a tow unit with the new Stow-N-Tow. Units available to fit your truck. Easily installed, inexpensive. Electric/hydraulic. Call 694-0761 anytime.

BY OWNER

"78" J.D. 450C Loader"78" Case 580C Backhoe Loader"78" Eager Beaver-9 ton Trailer"79" Load Craft-16 ton Trailer"72" L.T. 900 12 -14 yard Dump TruckMust sell due to injury. All or separate.
Call A/C 817- 834-5866

SACRIFICE PICKUPS ALL BELOW WHOLESALE

1979 Ford 150 Supercab Explorer, long-wide, fully loaded. 1979 Ford ¾ Ton Supercab, red-white, short-wide, fully loaded, cruise. 1976 Ford ½ Ton, white spoke wheels, excellent tires, fully loaded. 1974 Ford XLT Supercab, fully loaded. 682-8301.

32 4-Wheel Drive Vehicles

1979 Ford Bronco, low mileage, excellent shape. Call 699-7302 evenings.

1973 4 wheel drive Suzuki Jeep. 697-5489.

JEEP Wagoneer limited. Excellent condition. $500 equity. Take up payments. Call 684-9640.

1981 Ford Bronco. Fully loaded. $11,500. 684-7246 or 563-1146 ext. 6500.

1981 K-5 Silverado Blazer 4x4. loaded. Has had body damage but repaired. Less than 2000 miles. Sacrifice $8650. 683-5948.

MOVING Must sell. 1976 4 Wheel Drive Blazer. 78,000 miles, 4spd standard tranmission. $3400 or best offer. Please. 563-4288.

33 Motorcycles

81' Harley Sportster, low mileage. 78' KZ-1000 , low mileage $1800. 682-4636

1981 HONDA CB 650 Custom 2800 miles. $2100.00 Call 697 4719

78 Honda 750, needs work $950. 682-3994 after 6.

78 Honda Hawk. 400CC, 4200 miles, excellent condition. 686-9261.

1978 Honda 750, Windjammer 4, custom seat, 4100 miles. 697-2349.

1981 Suzuki- 500, dirt bike. Brand new. Call 682-0022 or 685 3116.

1976 Honda CB 750. $800. 683-6906 or 682-9541.

1981 Kawasacki 440 LTD. Low mileage. Call 694 4735

1981 Yamaha Maxim 550, $2000, Call 683-5821, night 683-7118.

1981 Yamaha 650 special. Blue, excellent condition. Call 694-6893.

77 750 Yamaha with fetter faring, bags, trunk, custom seat, sissy-bar,luggage rack,crash bar, low milage. $1995. 699-4706

36 Recreational Vehicles

YOU'LL FIND IT ALL
6 days a week at
520 E. 2nd., Odessa.
Call 683-4800

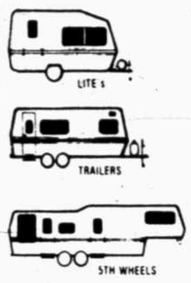

Also, see the Foldout Camping Trailers inside the building.

BILLY SIMS TRAILER TOWN

Webb Camper Center
Entire 400 Block E. 2nd
Odessa, 332-5682

* Merry Miller Travel Vans
* Allegro Class A Motorhomes
* Coachmen Class A
* King's Hwy Motorhomes
* Marque Mini Motorhomes
* Coachmen Mini Motorhomes
* Diamond Fiberglass Mini's
* Coachmen Travel Trailers
* Shells—Complete Supply Store

KING'S HIGHWAY
Luxury motor homes now in stock, 29' to 32'.
WEBB CAMPER CENTER
Entire 400 Blk. E. 2nd
Odessa, 332-5682

75' Terry Trailer with refrigerated air, 2 complete baths. Call 682-3981

27 Ft. Cruiseaire motor home, self-contained, sleeps-6, good condition. 563-2359

GMC 3/4 ton 1976 Sierra Grande with 11' cabover camper. 4512 Pleasant. $3995.

FOR Sale 22ft Motor home. Can be seen at Bo's RV. Sleeps 6, must sacrifice for $15,500. 686-8290.

1979 Aljo, 5 wheel travel trailer. Fully set and contained. 22 ft $5,200. See at 1724 S. Atlanta. or call 685-1189.

33 Motorcycles

1981 Suzuki 450, 2300 miles, $1500, loaded. Woman's bike-excellent condition. 682-5615.

Kawasaki 650 LTD. Fehring, stereo, mag wheels, back rest, luggage rack,great road machine. 686-0594.

Honda, Goldwing 1000, fully loaded, low mileage, $3200 firm. Call 697-7216 after 5.

1980 Honda 900 custom. Like new condition. 3200 miles, windshield, custom seat and rack. 694-2807.

1979 Honda 750, 4,000 miles. Call Steve 694-1986 Ext 55 or 694-8821 Ext 130.

FOR Sale 1980 Kawazaki 250, low mileage and in excellent condition. $800. 685-1862 or 458-3292.

1978 Kawaski 650 SR, mini windshield, case guards, less than 10,000 miles $1100.00 call after 684-6912

Buy your motorcycle parts at great savings, Walker Dunn's Consignment Sales, 2412 W. Wall St., 683-8468.

Sell your motorcycle the fast and easy way, Walker Dunn's Consignment Sales, 683-8468 or 682-9663.

1976 Yamaha 500 dirt bike, new overhaul, runs great, $650. Call after 5, 686-9074.

1978 Suzuki RM80, R & D with Fox Airshox, DG gold rims. Excellent bike. Call682-1218.

1980 Yamaha 125 dirt bike. Completely reconditioned. $600. Call Jim 694-6666, after 5:30 684-9734.

78' Honda 750 w/windjammer III faring, adjustable back rest, AM/FM cassette. $2200 Call 699-4417 or 685-3458.

1977 KZ 400. Low mileage, clean, fairing, crash bars, luggage rack. Daytime 685-6636. Evenings and weekends, 694-3073.

1981 Yamaha 550 Mazim, Chain drive, excellent condition, 1800 miles, 2 helmets included. For details call 699-1559 or 697-5500.

1981 BMW 1000-$4500.00. Perfect condition; fairing;accessories;50 mpg.Moving Call Tom 685-6923 Weekdays 8 to 5.

Riding weather is here. New 1981 Honda 900 Custom, fully dressed in color-matched vetter, never registered, $800 below dealer cost. 1977 Honda Goldwing, windjammer, sound system, crashbars, $1850. 1979 Kawasaki SR650, windjammer, sound system, luggage rack with adjustable backrest, crashbars. 1980 Kawasaki LTD250, faring, 682-8301.

1979 Honda CBX
Professionally and meticulously maintained. Don Vesco Rabid Transit fairing professionally painted to match gorgeous factory red paint job. New rear tire. Sport bars, foot pegs. 8600 miles the best CBX in the area. Must sell to make room for my Katana. Asking $2950 or best offer. Please call:
682-4209

34 Airplanes

PILOTS, Build your home & hanger on an airport. Located six miles S. W. Terminal. 333-2121 or 563-5690

1977 MOONEY 201, 270TT, Collins IFR, 3 axis AP, Very nice. Also, 1978 Cessna T 337, MASA STOL, 890 TT. $58500.00. Cal (214) 387 0308

1981) Beechcraft, B58P. 500 t.t. A&E, A/C .King electronic pkg., KNS 81 RNAV, RMI. RCA color radar. King A.P. with flight director. Aux fuel. $327,000. Andy Gillard. 697-7416.

PIPER Tri-Pacer 160; 4-place; 130 mph; 40 hrs since chrome major overhaul; CHT; ELT; auxiliary fuel tank; 2 strobes; Narco Mark III Nav-Com; Transponder; Encoder. Hangered Midland Airpark. 915-684-8663 or 915-684-8571

35 Boats & Motors

10 hp. Johnson motor, good condition, $325 firm. 694-1577 after 5 pm.

70 hp Evinrude outboard boat motor. 697-1236.

18 Ft. Invader Bass Boat, 135 HP. Evinrude,2 live wells, electric anchor, 3 new batteries, tarp and trailer; $4700.00 Call (806) 462 7668

36 Recreational Vehicles

1979 Argosy Travel Trailer 22', self contained, $3,300 down and take up payments, or $11,000 cash. 686-7063.

1973 Dodge Winabago, 18 foot, air conditioner, completely self contained, $6500.00. 1700 College Ave, 683-2349.

1978 Tioga, 20 ft., self-contained, cabover motor home. Excellent condition, new tires, $10,000. 683-2861, 8-5. 683-9205.

1982 35 travel trailer with tipout patio door, aircondition, sleeps 6, 19 inch remote color TV, ideal for living or travel. $11,500, 713-668-9650

FOR sale- 1981 Executive Franklin travel trailer, 35 foot with 2 tip outs. Excellent condition. $9200.00. 563-1910, 684-0959 after 1.

1973 Boone 21 ft. Travel Trailer. Self contained Tandem wheel. roof AC, sleeps 6. $3995 or best offer. Excellent condition. 900 N. Weatherford.

SPORTMAN'S Camper Travel Trailer for sale 32ft $8895, and 29ft fully self contained. Air, heat. $8495 Brand new 82s. Call 1-694-8296 slot 34.

INDIVIDUAL will sacrifice '82, 30 ft. fully self-contained nothern built travel trailer, loaded. Consider trade on smaller trailer or on a car. 333-1207.

1973 HOLIDAY Travel trailer. 21 ft. Air conditioning, T.V. antenna good shape, completely furnished. Can be seen at San Diego Trailer Park. 120 West off Conthon Flat Rd. Call 694-8801.

37 Auto Service & Accessories

MR. BATTERY
New and Reconditioned Batteries
As Low as $24.95 Exchange
2906 W. WALL
694-5024

39 Auctions

MOVING? Need quick cash? Have a 1 day estate auction. We do it all. A-1 Auction Co. 1613 So. Main, Midland. 9:00-5:30pm, 915-683-8181.

40 Garage Sales

Estate sale consultant. 15 years experience in garage sales, estate and moving sales. 684-0993.

NOW OPEN DAVE'S TRADING POST
Buy-sell-trade. 1211 South Big Springs Street, 683-9261, Dave Pruitt.Appliances used, furniture and bedding new and used, desk, bunkbeds, stereo cabinets new, bookshelves new. Store hours 9:30-6:00, Monday-Saturday.

41 Miscellaneous

BALDWIN fun machine, standard guitar, like new, Call after 5, 563-5486.

Pinball machine, collectors edition, King of Diamond $300.00, 636-8396.

Magnavox Odasee Video game for sale. 694-7326

FOR Sale Atari Computor System and games. 683-3078

A 12 x 24 repossessed mobile add-on Morgan 563-1807.

DOG Houses, Andy's Lumber Company, 682-8294 or 682-1801.

FOR sale- tiff sod from well maintained yard. About 140 sq. yd. $250. You dig up and load. 697-6473.

Used TV's from $37.50 up. Side entrance of 304 N. Weatherford, 685-0810.

ALL day parking, corner of Big Spring and Kansas. $20.00 Mo. 684-4426.

New dog houses, well built, carpeted, painted. Also new chrome pick-up head-ache rack. 694-6461.

FUN Kart, slightly used; 10 hp mtr.; soft, low press. tires; roll back; $750 firm. Call 685-3657.

FIREWOOD racks, will hold 1 cord of wood. Have two, will sell for $175.00 each.Call 697 2652.

Portable dishwasher, excellent condition, $200. Also two 9 x 12 carpet rugs, $25 each. 686-8161 after 5.

I do quilting in my home. 1446 Pine St., Colorado City. 79125. See Nell Craighead or call 728-3074.

MUST sell 2 mausoleum crypts at Rest Haven Memorial Park. Frice negotiable. 682-5445.

SELLING out Astro-turf. Will install if desired. Color blue and green. 694-5588.

BEFORE you buy any Coin-OP Video game call for competitive prices. Toll free 561-5301 tone 101-888

FOR Sale 8x12 Storage building, gas dryer, gas stove, antique movie projector, used vaccum cleaner. Ask for Jim anytime, 694-8669 after 12 noon.

Wedding dress for sale with veil, size 5. Also several long dresses, sizes 5-7. Call 682-3729, ask for Sandy. 8-5. Nights 694-1521.

Personal loans, pawn loans, furniture for sale or rent to buy. CIC Finance Furniture & Pawn. 905 S. Main 685-3074

FOR sale Britannica encyclopedia. Must sell. Paid $1280, will sell for $600 or make offer. Call 683-4761 ask for Andy.

GOOD selection of late model rebuilt washers, dryers and refrigerators. All fully guaranteed. Merriman Appliance 2420 W. Front, 694-6674.

RAILROAD TIES
Wholesale Only
Bob Schaffner
303-599-8100

Black naughyde couch $200, appliance dolly $175, Victor Super Range Cutting Outfit $175, weights and bench $70, baby swing $20. 682-7189.

FOR sale- carpet steam cleaning machine 9 gal. Castex 900 HPX,includes 12' in. wand, 5 in. hand tool and hoses. Excellent condition. Call 523-4125.f

WELDING. Ferrous & Non-ferrous metals, plasma needles, arc & artistic welding; oilfield, farm & ranch welding & repairs. Basic lay-out & design. Call 694-1454 or 683-5484 Gene Miles.

SAVE STEPS — Answer and place calls up to 700 feet away and also intercom with cordless extend-a-phone, $20.00 off. Sewing Machine and Supply, 4305 W. Illinois, 683-8088.

COME Write with Viking Computor Sewing Machine at Sewing Machine Supply 4305 W. Illinois, 683-8088. $150 off if you mention this ad, also do repairs and service. Many more items on sale.

MADAM Alexandri dolls. New arrivals. Have several discontinued dolls including No. 2 set President's ladies. Lots 8" Internationals, Little Women 14" dolls; also the beautiful 21" portraits, Baby dolls, Victoria, Mary Mine, Puddin's, Pussy cats. 90 day layaways. Call 1-367-1586. 1607 Redbud, Odessa, Texas.

LADIES
Looking for fun way to keep in shape and stay there? Call 699-0625 for information.
Now filling April classes.
Free Childcare!.

JOHN'S SWAP SHOP "BUY, SELL, OR TRADE"
wood framed mirrors - $9.95 - $14.50 Misc. items for the home, plus Mexican pottery, livingroom suites, bedroom sets, desks, used hot water heaters, garden tools, lamps, new GE refrigerators, dressers, new & used mattress sets, bunkbeds. 600 E. Florida. 683-7872.

TREE TRIMMING TOPPING, SCHRUBBERY TRIMMING & TREE REMOVAL
Experienced, reasonable and dependable. Call after 6pm.
684-8110.

MR. BATTERY
New and Reconditioned Batteries
As Low as $24.95 Exchange
2906 W. WALL
694-5024

41 Miscellaneous

Cash in your cans.
At your Miller Reclamation Center.
WOODMAN DISTRIBUTING CO
2000 Market St.
Midland, TX 79703
563-1554
Wednesday - Friday 1:00pm - 5:00pm

42 Household Goods

For Sale MINI-BLINDS By LEVELOR
NOW 20% OFF
Over 200 Colors to Choose From
For Estimates call:
J. Miller Blinds
699-4711

42 Household Goods

SOFA $250. Call 684-9640.

KENMORE Washer in good condition. $150. 683-8795.

For sale: double bed, with or without headboard. Call 699-1679 after 5.

TWO twin bed with frames. $125. Call after 6 684-4677.

FOR sale. 14 ft. frost free refrigerator. $150. Call 697-2136.

FOR sale RCA Video Disc player. 694-4940.

Refrigerated air conditioner for sale. 684-8027 Ext 30

Like new Outlaw waterbed. Call 694-2079.

BEAUTIFUL 6 piece livingroom set. $250. Call 699-7344 after 6.

Used washers and dryers, excellent condition.90 day warranty. 684-4359.

STANDARD size mattress and box springs, good condition. $45.00 699-0100.

BROYHILL CHINA Cabinet with hutch. Excellent condition. $200 Firm. Call Rod after 5 at 563-5683.

Five mo old couch like new, matching coffee & end table also TV stand 699-6301

FOR sale- office furniture. Desks, chairs, drafting tables. 684-4112.118 Western.

DRESSER, 6 drawers, good conditiion $75.00 or best offer. Like new guitar, $200.00. 699-0925.

SOFA, made oversized slate blue velvet, less then one year old. Originally $1800. Will sell for $700. 685-4009

17 cubic foot frost-free refrigerator, 5 piece dinette set, apartment dryer, 2 garage doors. 699-0435.

GE dishwasher, Kenmore dryer, Kenmore trash compactor, Corning count-ertop built-in electric range with self cleaning oven. 684-9732 or 699-4395.

RENT TO BUY. Appliances, living room sets, T.V.'s, steros, dinette & bedroom sets. CIC Furniture. 905 S. Main 685-3074

RECONDITIONED GUARANTEED Washers, dryers, refrigerators, & ranges. We make service calls promtly.682-7410

BRASS bed (king size) complete with firm Orthopedic mattress set. Never used, still in carton. Cost over $800, must sell $385 cash. 563-4997.

MOVING sale. New Hotpoint stove and refrigerator. Hide-a-bed sofa, 2 platform rockers, miscellaneous antiques. Befor 6 weekdays 683-8108, nights and weekends 697-4626.

USED metal desks, $90. Metal file cabinets, $50 and up. Used wooden desks,tables etc., office chairs $15, used typewriters $25, used adding machines $25. New and used office furniture. Warehouse of selections. Largest in West Texas. A1 Office Furniture, 1613 S. Main. 6 blks. south of Florida St. Open 9-5:30.

LADIES
Looking for fun way to keep in shape and stay there? Call 699-0625 for information.
Now filling April classes.
Free Childcare!.
Elegant maple Early American dining room suit, table with 6 chairs and china cabinet. Francisian Stoneware service for 12, Independence White. If you do not appreciate fine furniture, please do not call. 682-8180.

GOOD SELECTION
...of used refrigerators, side by side, top and bottom freezers, used washer, dryers, and ranges completely reconditioned and guaranteed.
We buy working and non-working appliances. We make service calls.
Wood & Son Appliance
3310 Bankhead Highway
697-2563

43 Sporting Goods

SPALDING Epic 200, full set, bag included. Call 697-1656

FOR Sale Winchester Featherweight 7x57, also Browing B78 25-06, both new in box. Call 699-0765

COLT CAR15-223 Caliber. Semi-automatic rifle. Perfect Condition. Limited use. 2,20 /1,40 shot clips. $ 450.00 Call 756 3737. Stanton.

LARGE gun collection for sale. Modern and antique weapons. 2818 Yukon, 366-6905. Open Saturday 9 - 6, closed Sunday, weekday evenings from 5 - 9.

44 Antiques & Art

THE Ultimate in Fine Antiques, European, American and Oriental can always be found at Carolyn's Antiques, 1811 E. 8th St., Odessa. Very reasonable prices, Dealers welcome, Shop today!

ORIGINAL OIL PAINTINGS - Excellent private collection of original oil paintings is now available. Included in this collection are works by Windberg, Harvey, Markos, Felder, McDonald and others. Call 817-754-1401.

WILFORD C. PHILLIPS ANTIQUES
Will be open daily, after 11 A.M., through March 24, before spring buying trip in Maine. Furniture, paintings, glass, china, silver, and decorative accessories.
6 Widener Strip
694-7396.

45 Musical Instruments

Leblanc clairanet, $600. 697-6719.

RARE Kimball Electronic player organ,with rolls. $1200.00. Call 756 2100. Stanton

Fender Bandmaster amplifier, Teavy mike, mike stand and Echobox. Call 686-0523 or 697-3547 after 5.

IF You think you can buy a first line band instrument cheaper from a discount house then you haven't talked to Doc Young Music. 1421 E. 8th St. Odessa, call Sandra 337-8214.

58 Livestock & Poultry

CHOICE Alfalfa hay for sale. Call 683-3781.

Good alfalfa horse hay for sale. Call 697-3732 after 6PM.

REGISTERED Quarter horse for sale. 686-7108.

20 ft. Gooseneck stock trailer, $2000. Daytime 684-8937, after 6:00 699-7906.

HORSE Stalls for rent. Large stalls and runs fed twice today, $110 month, 697-3266, after 6 call 683-5375.

ROUND Bales of Hay grazers or small blaze of Heigeri Hay for sale. 505-356-8152 or 356-8093

75 Running Bred Quarter horses. Very good blood line. Night Wayne 915-758-2065.

HORSESHOEING and trimming. Over 20 years experience. Handmade shoes. 381-3184.

CUSTOM built horse pens, stalls and fences. We can furnish material. Call 684-4008 or 694-8307 after 6:00.

TRANSFERRED. Appaloosd mare. Dun with white blankett 5 years old. Built and bred for performance. $3000 or best offer. 684-8437.

FREE Fertilizer if you load. If we load, it cost $10 per pickup. We can load any day except Tuesday. Southwestern Livestock. 682-9476.

AT stud 2 purebred Arabian stallions, sons of champions. Never offered in Texas before. Bay and grey registered and grade mares welcome. Call for directions 685-6077.

BRYANTS Noble, Quarter horse stallion now standing. Speed index 108. Winner of races 330 yds to 660 yds. Fee $1000. Daytime 806-745-9862. Nights 806-863-2996.

AT Stud, Magnolia Paymaster Sire: Magnolia Pay AQHA Supreme Champion. Dam. Grandaughterof Bimbo Bee AQHA Champion Fee $400.00 Call Luke Shipp (915) 884 2001.

59 Pets

SIAMESE kittens. $45.00 each. 697-6807.

AKC Toy poddle puppy, 4 mo old, white male, had shots. 694-2912

FREE Female Cat & Kitten; Male Cat. Call 697 3637

AKC registered Bassett Hound puppies for sale. $225. Born 1/14/82.Call Bruce, 367-3747.

MUST sacrifice- 7 mo. old cougar cub. $1500. 915-684-7577 Or 337-4391 after 6. If no answer keep trying.

Registered Chocolate Toy Poodle, 5 months, male, $100. Phone 682-6819 or 682-4689.

Quality AKC Doberman puppies, shots and wormed, call San Angelo, 915-949-6693 after 6 p.m. on weekdays.

DOG Run and horse corral. Portable and permanent. American Fence Company. 8701 W. Hwy. 80. 563-3536.

Beautiful AKC registered poodles, for sale. Six weeks old, 1-chocolate, 2-blacks. Call 699-1172

FOR sale, Pure bred Siberian Husky's. Born 2-10-82. Phone 697 5256.After 7PM.

Pitbull for stud, 1½ old, registered under American Dog Breeders Association. 697-1968

AKC Siberian Huskies. Males 6 months, Females, 6 weeks. $200. each. Merrzon 835-2571 or 835-5791.

Beautiful AKC registered Cocker Spaniel puppies. Call 697-2872 after 5:00 weekdays.

REGISTERED white German Shepherd puppies. $200. 915-949-5133 San Angelo.

AKC Red ans white Beas Eng puppies, show and pet quality. $350. Call Candy 563-4037.

OBIDIENCE CLASSES Novice obedience classes beginning Sunday March 7th at 2:00 PM all breeds welcome. For more information contact Robert or Connie Chaney at 683-4914, after 683-4520

60 Apartments Furnished

Completely redecorated efficiency, new carpet, close to shops. $275 Select-A-Home. 563-3032 $45.00 refundable fee, Open 7-days.

Immediate occupancy, charming 2 bdrm., carpets, utilities paud. $375 Select-A-Home, 563-3032. $45 refundable fee, open 7 days.

BACHELORS Special. Cozy 4 rooms, freshly painted, private drive, laundry $300. Select-A-Home-563-3032-$45 refundable. Open 7 days.

Holiday Inn West, Weekly Rate; 1 bedroom, $150.00 per week plus tax. Two Bedroom $200.00 per Week plus tax. Maid Service Included. Phone-694-7774.

61 Apartments Unfurnished

FOR LEASE
2 and 3 bdrm duplexes, located 24-2500 W. Wadley. Fireplaces, utility rooms, rgarages or carports. One year lease required. Small dogs only. Rents from $950.00 to $1300.00 per month, deposit $800.00 to $1000.00. Call Ken Riley-914-682-6311 or 915-686-8126 for appt. Weekends 683-7490.

Midland college student welcome, carpeted, 2-bdrm, large kitchen, appliances.$350. 563-3032 Select-A-Home $45.00 refundable fee. Open 7-days.

Family-style, 6 room, country kitchen with appliances, small pets, fenced yard. $390. Select-A-Home, 563-3032 $45 refundable fee, open 7 days.

ROOMATES Delight. Charming 2 bedroom, 2 bath, fully carpeted, central heat and air. $400. Select-A-Home-563-3032-$45. refundable. Open 7 days.

62 Apts. Furn., Unfurn.

LEASE OR LEASE PURCHASE
Luxury Condo. 2 bedrooms, 2½ baths, fireplace, covered parking. All appliances. Good location. $900 month.
685-3406 after 5.

63 Houses Furnished

2 bdrm., 1 ba., furnished house. $550.00 mo. May be seen at 2504Elizabeth between 6-6:30.

DELUXE 2 bedroom, fresh paint, children ok. Select-A-Home-563-3032-$45. refundable. Open 7 days.

64 Houses Unfurnished

ROOMMATES to share 4 bedroom unfurnished house. Call 697-7019.

House Hunting? Brand new 3 bdrm, $625. Call Seekers Inc., 699-5193

Immaculate 3 bdrm, 1½ bath, 2-story, CH/A, equipped kitchen. Select-A-Home, 563-3032. $45 refundable fee, open 7 days.

STYLIST 2 bedroom plus den, brick fireplace, fenced yard, $425. Select-A-Home-563-3032-$45. refundable. Open 7 days.

EXECUTIVE 4 bedroom, 2 full bath, carpets, built-ins, fenced yard, garage. Select-A-Home-563-3032-$45. refundable. Open 7 days.

NEW, never lived-in house in Midland area, 3 bedroom, 2 bath, fireplace. $1250 a month plus deposit. Call for appointment for showing, 367-6763.

CUSTOM built executive home. Excellent neighborhood. 4 bedroom, 2 1/2 bath, 3300 sq. ft. 2 car garage, 1 year lease. $2000. 684-5677.

Charming and cozy 5 room bungelow.Carpet, drapes, kitchen appliances.$375.00. Select- A-Home-563-3032. $45 fee refundable. Open 7 days.

Deluxe 3 bedroom, 2 bath, country atmosphere, 10 min to town, carpet, appliances. $400. 563-3032 Select-A-Home $45.00 refundable fee. Open 7-days.

FOR RENT: No. 6 Bristol Court. 4 bedroom, 3 bath, excellent condition. One year lease $1,800.00 month, plus $1,800.00 damage deposit. NO PETS! Dene Kelly Realtors, 699-0444.

VERY Nice 3 bedroom, 2 bath, 2300 sq. ft. $1500 per month. First and last month plus $500 damage deposite. In Skyline Terrace area. 694-2576 after 6pm 697-1818.

NEW Home lease one year immediately 1700 sq. ft. 3 bedroom, 2 bath, contemporary garden home. Large deck area with spa and atriums, refrigerated air, double car garage with auto opener. Deposite required. $1200 month. Between 9 and 5 Call 563-2766 after 5, 694-3839

62 Apts. Furn., Unfurn.

A Unique Setting
For The Young Professional
1 or 2 Bedroom Furnished Or Unfurnished
Washer Dryer Connections, Refrigerated Air, Dishwasher, Garbage Disposal, Swimming Pools, Tennis Courts, Exercise Facilities and Recreation Rooms
FOR ADULTS
The Essence of Living
MIDLAND ELMS APTS.
3601 Andrews Hwy. 694-9655

69 Business Property, Office
Warehouse Space for Rent

DOWNTOWN OFFICES
511 West Texas Ave.
2000 S.F. 2nd Floor large conference room, file room, wet bar, many built-ins, on site parking.
1st Floor- individual offices with receptionist, CCA telephone system, log copier, secretarial service, full kitchen, many built-ins.
Call Sierra Realty, Inc.
682-7173 or
(915) 581-6661

FOR LEASE
Executive Office Space
8300 SQ. FT.
WESTERN STATE BANK BLDG.
Andrews Highway

* Available April 1 Ready to occupy
* 4 Executive Off. Spaces
* 16 Regular offices
* Includes all improvements, furniture, fixtures & telephone systems
* 2 conference rooms
* Total 34 rooms

Will Lease Significantly Below Current Market
CALL BILL NESBITT -- 684-6391

INDUSTRIAL BUILDING FOR LEASE OR SALE
Quality designed office and warehouse.
Convenient locations, financing available
CALL 563-2637

Pre Leasing. . .New Downtown office space.
401 EAST ILLINOIS
Commercial Property Leasing
SHERRIL SPENCER
CASBEER & ASSOCIATES **686-8707**

MOVE IN TODAY
Warehouses or Industrial Shops
Real Estate Co.
694-9666

64 Houses Unfurnished

Budget tight? 1 bdrm. house only $300. Call Seekers Inc., 699-5193.

Pets welcome! 3 bdrm., 2 bath, fenced, $650. Seekers Inc., 699-5193.

FOR lease, 2 bedroom, 2 bath, refrigerated air. Very nice. Couple only. $800/month. $800 deposit. Available April 5. 694-1859

3 Bdrms, garage, air, fenced yard, refrigerator stove. $750 a mo 697-5495.

4 Bedrooms, 2 bath. Close to town and school. $800 a month plus deposite. 682-3014.

Unfurnished house for rent, 3 bedroom, 2 bath, centrally located. 697-6268

2

69 Business Property, Office Warehouse Space for Rent

69 Business Property, Office Warehouse Space for Rent

If you need
OFFICE - SERVICE - SHOWROOM FACILITIES
SERVICE CENTER & WAREHOUSE FACILITIES
Consider the advantages of

WESTGATE BUSINESS CENTER

• *Buildings for Lease* 2,000 sq. ft. to 12,000 sq. ft. available soon. Finishes vary from 25% to 100%. Leases from 6 months to three years. Move in soon with no financial qualifying hassles.

For information contact
Patti Hall at 697-2269

P.O. BOX 5185
Midland, Texas 79704

WESTGATE INDUSTRIAL

A subsidiary of
T.J. Melton, III & Associates, Inc

VANTAGE STORAGE NOW LEASING
Mini-Warehouses

Located Hwys. 349 and 868. Behind Resthaven Cemetary. Leasing office 3108 N. Big Spring St., Suite 101. Phone 686-2008. 10x20, $55 per month; 20x20 $110 per month.

Phone 686-2008

SOUTHWEST MINI-STORAGE COMPANY
NOW LEASING
ALL SIZE UNITS AVAILABLE
5X10, 10X10, 10X20, 10X24
ON SITE MANAGER
5005 ANDREWS HIGHWAY
(Loop 250 & Andrews Highway)
694-5959

Deluxe Office Building

Moved to site of your choice, 4-offices plus bathroom, wet bar/kitchen and covered patio. Full burglar alarm coverage. Central Air-conditioning, less than one year old. 1400 Sq. Ft. Ideal for individual or small professional group.

Call 214-821-2056 9-5 Mon-Fri for details.

NEW OFFICE BUILDING FOR LEASE

Near I-20, 5 minutes from downtown, paved parking, 11 large offices, including executive suite. 5000 sq. ft. prefer single tenant. Ideal for small company. Ready for your color selections. 30 Day move in.

LITCO MIDLAND
684-8902.

C & K PETROLEUM BUILDING

Office space for lease

3 Singles
Two office Suite
Three office & reception Suite
Phone 682-1170

FOR Lease or sublease. 2280 sq. ft space available in new shopping mall in Big Spring. Complete, finished for retail shop with office and storage. Many possibilities. 30 months remaining on lease $1245 per month. Call 915-267-6821.

WAREHOUSES FOR LEASE

CALL:
Bill Bohannan
Bohannan Realtors
685-0881

PARKING

Near downtown and near the Paragon Building. Ten to twelve paved and assigned spaces. Call 686-7817 or 694-3991.

OFFICE SPACE FOR LEASE
Call Bill Bohannan
Bohannan Realtors
685-0881

CRESCENT Storage, 10x12 and 10x20. No. 1 Llano Estacado (Hwy 868-1 mile west of Holiday Hill Rd.) 694-6358.

260 sq. feet retail beauty shop, office, etc. Scharbauer Drive at Lamesa Road - water furnished. $125.00 per month. Call (713) 890-2523.

INDUSTRIAL retail and warehouse property for sale or lease. Buildings ready for immediate occupancy finished to suit. Located on paved frontage and industrial park just outside city limits. Call 683-4295 or 333-6018.

70 Recreation & Resort Rentals

RUIDOSO homes, cabins, condos by the night, month. Seasonal leases. Ideal for family groups, business. Jim Carpenter & Assoc., 505-257-5001.

72 Oil & Land Leases

WILL Purchase oil and gas producing properties and or salvage goods in oil patch. Contact Steve 682-2198.

78 Mobile Homes For Sale

78 Mobile Homes For Sale

MOBILE HOME BROKERS INC.
"WORLD'S LARGEST MOBILE HOME DEALER"

SPRING SPECIALS

* 14' Deluxe 2 Bedroom	$11,400.00
* 14' Deluxe 3 Bedroom	$14,500.00
* 14' Deluxe 3 Bed/2 Baths	$15,500.00

* Land & Home Packages Available
* Up to 30 years Financing
* FHA/VA Financing
Areas Largest Selection Of Doublewide Homes

MOBILE HOME BROKERS INC.
Hwy. 80 Between Midland & Odessa
563-0878

PMTS. STARTING AT $157 PER MO.

NO CASH DOWN

We trade for anything of value— Bring it with you to:

FIRST QUALITY HOMES
Hwy. 80 Bet. Midland/Odessa
563-0491

$5000 + PER MONTH
$ INCOME POTENTIAL $
Rental Homes Available NOW!
14 USED UNITS
Low Down Payment — Financing Available
A-1 INC.
Midland **4120 W. Wall** **694-6666 or 563-0543**

72 Oil & Land Leases

PAY highest prices for producing royalties. Navarro Royalties Co., Box 141, Midland, TX. (915) 682-0509.

STONEWALL Haskell, Jones County. Reasonable terms. 817- 989-2202 ater7 p.m. for J. Baitz, Rt. 1, Old Glory, Tx. 79540.

GOLD Need investor for gold mining operations in alaska. Call Jimmy Dale 907-349-4219, 3126. E. 72nd St. Anchorage, Alaska 99507.

WE buy producing royalties, minerals, overrides. Martin, Williams & Judson. 1804 First National Bank Bldg. 682-5216.

FOR SALE Mineral Rights, 160 Acres, Section 208, Blk "D", John H. Gibson Survey Yoakum County. Under Lease. Contact Larry D. Parks P.O. Box 744 Frinswood Texas 77546

78 Mobile Homes For Sale

VERY nice 1980 New Moon 14x70, 2 bdrm., 2 bath, fentral heat and air. $2000.00 equity. 686-8080 after 5.

1979 Trailway, 14 x 60, 2 bedroom mobile home. Small equity. Call 697-0815 after 6.

1972 Repo 14x78, 3 bedroom, delivered, setup, tied down, low down, low monthly payments. A-1, Ph. 694-6666 or 563-0543.

1973 14x18 Town & Country, the best made, with or without 8/10 lot. In Westview Addition. Consider owner finance. 697-7030 or 697-1576.

Used mobile homes for sale at reasonable prices. Call Glen Lawson 684-8835 or 684-8147 between 8 am and 8 pm.

$2200.00 and assume loan with approved credit. 2 bdrm. mobile home. Set up in Westgate Mfbile Home Park, space 82. 682-4963.

EQUITY and take over payments on 24x52 double wide mobile home. Loan at 7%. Days call 806-763-8266. After 5 call 806-745-7114.

1981 mobile, 2 bedroom, all appliances, near Midland Freshman High. $22,500. CPC 563-1397, Marylou 694-7264.

1976 Redman Newmoon, 14 X 80, 3 bedroom, 2 bath, $14,500.00. Call Lubbock 806- 792 0693 After 6 PM Weekdays.

1973 Tourite mobile home. 14x73 unfurnished. 2 bedroom, 2 bth, fireplace, carpet, $12,000. Call 806-839-2169.

1980 Redman, 14 X 60 set-up. $5,000 equity, take over 15% loan. Payments $214 a mo. Phone 699-4743 after 6:00.

Shult 12 X 60 2-Bdrm, 1-Bath. Stove, refrigerater, skirting, new drapes and wallpaper, cleanest used home in Midland. $ 7,950. 699-1865 after 5 p.m.

FOR Sale 1979 Wayside 14x80, 3 bedroom, 2 bath, wetbar, raised kitchen. $3500 equity. Payments of $278.93 if present loan assumed. Call 699-5457 or 682-6234.

MOBILE HOME, 1975, 72 by 14 Cameo Berkley, 2bdrm., 2 ba.,range,refrigerator, washer and dryer, dishwasher. Priced at $15000.00. CHI 915-283-2734.

30 Mobile home lots now completed. In City limits, and all city utilities available. Lots located at Fairgrounds and Pine St. Call Kenneth Schuepard. 915-366-4484.

Permian Manufactured Housing now has models on display, ready to move into at Airline Mobile Home Park. Open 9-8, Monday through Saturday; 1-6 on Sundays. West of Midland on Highway 80.

ECONOMICAL HOUSING AVAILABLE NOW. Call 682-3903.

1973 Tourite 14x73, unfurnished, 2 bedrooms, 2 bath with fireplace. $12,500. 806-839-2169.

1982 Rambrant mobile home 14x60, 2 bedroom, 2 bath furnished, for sale, leave message at 682-8761.

14x80, 3 bedroom, 2 bath, ge appliances, laundry hookups. Lubbock 799-6013, 797-1746

$2800.00 equity, $190.84 payments, $100.00 space rental, two miles East. Hills & Homes Realtors 685-6061

1981 Wayside 2 bedrooms, 1 bath, unfurnished, refrigerated air, 14x56, on lot at Airline Mobile Home Park. $2500 equity and take up payments of $221.06 per month. Move in first part April. Call 699-4123.

SPECIAL new 1982 14 x 70 Champion Mobile Home. 3-Bdrm, 2-bath, all carpet, furnished, hardwood siding, storm windows. Regular $19,900 now $15,900.Call Robert/Horn Mobile Homes, 2201 Clovis Rd. Lubbock 806-763-3250.

FOR SALE. New 28 X 44 Cameo Mobile home, 3 bedroom, 2 bath, fireplace, utility room, dishwasher, refrigerated air. $1500.00 equity, and assume loan of $476.05 per mo. Will sell with or without land, 100 X 300 corner lot in North part of town. 30 gal. water well and septic system. City water available. Land $ 12,500.Call 694 4039 for more information.

MOBILE HOME LAND COMBINATIONS. We have a total package plan. Water well setup and septic tank incluced. Use our lotty or yours in town or in the Country. We have single and double wide homes available. Select the home of your choice. We do the rest. Citizen Savings and Loan. Business Development. 697-2233, Evenings call Scott Welch 684-6819.

4 MONTHS OLD
14x70 Wayside
2 bedroom, 2 bath, hardsiding, fireplace, storm windows, skirted, ref. air. Call;
Webb Dorsey
697-5615 or
RAMCON 563-4480.

MOBILE HOME INSURANCE
"It's Our Specialty"
For LOW Rates, For the FINEST
In a mobile home policy plus GOOD service. Please give us a call.
"It Makes Good CENTS"
Monthly Financing Available
Venerable Insurance Agency
563-2284 694-6636
VENERABLE INSURANCE AGENCY

PRE OWNED MOBILE HOMES

1980 WAYSIDE 14 X 80
3-br, central air, appliances, $1800 down approx. $275 a mo.

1980 WAYSIDE 14 X 80
Balcony br, 3&2, central air, storms, appliances, $2000 down approx. $315 a mo.

1981 TRAILWAY 14 X 60
2-br, central air, storms, appliances, $1400 down approx $220 a mo.

1982 MARSHFIELD 14 X 72
Hardwood siding, balcony, kitchen, loaded. $1400 down $347 a mo approx.

1981 FLAMIGO 14 X 60
2-br, air, storms, appliances, $1400 down $220 a mo approx.

1982 METAMORA 14 X 56
Hardwood siding, air, $1400 down $203 a mo approx.

ALL HOMES ARE IN LIKE NEW CONDITION
Included is delivery & set up in Midland/Odessa area.
Call Collect 817-451-6632 or 817-654-3344.

USED HOMES AT RIDICULOUS PRICES
Ten used mobile homes must be sold NOW. $2,995 and up. Most need work but are priced right. We'll tote the note and move to your location.
2602 North Bryant
San Angelo, Texas
915-653-3621

78 Mobile Homes For Sale

14x80 CENTURION
Excellent condition, 1979 model. Beautiful bi-level, 2 bedroom with step up island kitchen complete with range, refrigerator, dishwasher and garbage disposal. New 2 ton refrigerated air unit, 2 full baths including lovely garden tub and seperate walk-in shower. Spacious rooms, lots of storage and completely furnished. Assumable loan at 12 % and only $323 a month with $7,200 down. Price includes 4 years insurance already paid. Call Terry Davis 683-1519 or RAMCON 563-4480.

NEW
1982 14 wide, two bedroom. Total price $9983, delivered, set, blocked and tied.
We trade for anything of value, including money!
AJAX SAVES YOU MONEY
AJAX MOBILE HOMES
Odessa Highway, Andrews Texas
915-523-7370

1982
LARGE 3 BEDROOM 2 FULL BATHS FREE
Central air
Delivery
Installation
Airline fare to Fort Worth
$16,473
WE PAY TAX
Delivered to Midland
Casa Manufactured Homes
817-551-1934

80 Houses for Sale

1305 S. K Street. Excellent Brick home or office, 3 bedrooms, 2 baths, with extra commerical, industrial lots, $57,000. 684-8548.

2300 W. Washington, owner says sell. Cash talks; ideal for retirees. Alice Howard 694-3040, Hills and Homes Realtors, 685-6061.

LOVELY home on quiet street. Beautiful condition, townhouse concept. Large spa, non escalating 11½% loan. Call Joy Seltzer, 682-9567.

FOR Sale by owner 5-15 acres. good road frontage. Perfect for pecans. Near Llano. Call 915-247-3483. Has oak trees.

Greenwood School, $72,900, new, 1600 sq. ft., 3 bdrm., 2 bath, brick veneer, CH/A, carpets, drapes, 12⅞% available, 90% loan. 686-8141 after 5 and weekends.

3 bedroom, 2 bath, large den and water well $36,000. 684-7978 between 6am and 4pm. 509 W. Montgomery.

Non escalating interest rate, monthly payments $261. equity $30,000. 2 bedrooms, 1 bath, 2 living areas, dining room. Greenhouse with utility room and bath. 686-8086.

BY Owner with side 3-2-2, refrigerated air, vaulted ceiling, fenced with storage building, assume 13½% FHA. $27,000 Equity, $612 per month. Call 697-6066 after 6 Weekdays.

$55,000 buys in Ranch Estates new 3 bedroom, 2 bath, CH/A with fireplace, over 1300 square feet. Ready to go. Call 915-646-5464 collect or 915-337-6835 at night.

FHA ASSUMPTION. Low equity and take up payments of $800 on 3-Bdrm, 1¾ bath, 1 car garage, FP, refrig. air. Brick westside home. Immediate occupancy possible. Call Webb Dorsey at 697-5615 or Ramcon 563 4480.f

Stunning Quality
We would be proud to show you this prestigious 3 BR, 2½ BA home on Westminster. Perfect for entertaining and family living. Many amenities. $167,500.
Call Terry Zengler
Chaparral Realtors
697-3208 Evenings 694-2964

New at Greentree
If you like contemporary, you'll love the sophisticated two story just started at Greentree by Artisan Builders. Great plan built around large atrium. Openness and outstanding design characterize this quality home.
Call Nancy Ginzel
Chaparral Realtors
697-3208 Evenings 694-7086

FOR RENT
Several 3 bedrooms, 1 bath. $650 per month. $500 security deposite.
Southland Property Management
697-7831.

ONLY $15,000 EQUITY
Nice starter home w/nice carpet, 2 bedroom, 1 bath (remodeled), ceiling fan & assume FHA payment of $428.00.
Dene Kelly, Realtors
699-0444

NEW LISTING
No sign but we'll tell. Custom built beauty with 2 1/2 bath, 2 bedroom, one is 21 x 14 the other is 16 x 14. Oversize living area, kitchen with built-ins. Assume $464.00 month payments with equity of $68,100.00.
Dene Kelly, Realtors
699-0444

ONLY $32.00 SQ. FT.
In mint condition with 6 bedrooms, 3 1/2 bath, formal dining, refrigerated air, new appliances. Only $47,000 equity with non-escalation 9 7/8% and payments of $809.00 month.
Dene Kelly, Realtors
699-0444

BOND ASSUMPTION
Only $29,900 equity & 19 years remaining on this 10 3/4% loan, 1 living area with fireplace, covered patio, 3 bedroom, 2 bath and payment of $692.00.
Dene Kelly, Realtors
699-0444

WANT A NEW HOUSE?
We have several to choose from. All 3-Bdrms. Some with 1¾ baths, microwave ovens and other extras. Let us show you these today. Priced from $42,500-$90,000.
HASHA, Realtors
682-6264.

1211 NEELY PATIO HOME
Lovely 4 br, 2 1/2 ba, 2 car garage, fireplace, heated pool, water well, space to park RV. Immediate possession. Reduced to $134,500
Vick Agency Realtors
683-8238 685-3632

REDUCED $50,000
Split Level Beauty
3 bedroom, 2 1/2 bath. Tall ceilings, large lot with beautiful pool, $150,000.
Patsy Bohannan
Bohannan Realtors
685-0881

80 Houses for Sale

3 bedroom, 2-bath, 1908 sq. ft. shell home. On 1/2 acre lot. $12.00 per sq. ft. 686-7991.

STANTON COMFORTABLE 1163 sq. ft. 2 bedroom, 1 bath, living dining combo, single garage asbestos siding house, corner lot, adjoining vacant lot, tile, fence, water well, sprinkler system, tile storage building, brick patio, pecan tree Call 1-756-2275 after 5pm and weekends.

$3050.00 Down Payment
Plus closing costs will buy this lovely new westside 3 BR home with fireplace & ref. air. It's a honey so hurry and
Call Margie Coleman
Chaparral Realtors
697-3208 Evenings 683-2027

2501 Bellchase
Beautiful new Tabor home. 3 bedrooms, 2 living areas, 2½ baths, atrium. Located on corner lot. Luxury plus. Must see to appreciate.
Call Georganne Sharp
Chaparral Realtors
697-3208 Evenings 682-7800

Equity Buy
3 bedroom, 1¾ bath home in super location. Walk to Emerson and Goddard. New air conditioner, furnace and dishwasher. Assumable loan escalates to 12¾%.
Call Judy Foulds
Chaparral Realtors
697-3208 Evenings 697-1008

Greentree
Stunning 2 story contemporary home! 4 BR, 3½ BA, 1 living area, formal dining, loft overlooking sunken living area, deck, four fans, panelled ceiling and triple Jenn Aire in brick island in kitchen. Must see!
Call Karen Fewox
Chaparral Realtors
697-3208 Evenings 697-3621

$450.00 Monthly at 9%
Available if you have $59,000 for equity on this beautiful 3 bedroom, 2 bathhome. Formal dining room, extra large courtyard, fireplace, ref. air, cathedral ceilings.
Call Jack Zengler
Chaparral Realtors
697-3208 Evenings 694-2964

Must Sell Immediately
2 west side homes. LOW INTEREST BOND MONEY. Equity and assume loan with payments of $397.00. Darling home with fireplace. Excellent condition. Also have large west side home with 2 dining areas, 3 bedrooms, 2 baths plus hobby room. Both of these homes must be sold IMMEDIATELY.
Talk to Ella Barnett
Chaparral Realtors
697-3208 Evenings 694-6037

BY OWNER
4 BDRM. BRICK 2430 Sq.FT. $95,000. Formal lr.and dr, 2 1/2 ba., lg den with fireplace, refrigerated air,central heat, 2 water heaters, 2 ceiling fans, breakfast rm. in kit. Rear entrance 2 car garage, backyard tree house, 12X15 framed work shop. Pecan, pear, plum and apricot trees. Must sell. 3504 Lockheed. 684-7816 or 699-7490.

EQUITY BUY— BY OWNER
Bond money assumption. 33,500 equity, 11¼ interest rate. $660 pmt. Large 3-bdrm, 1¾ ba, 2 living areas, circle drive, lots of storage, built-ins, block fence, many more extras. By appointment please 682-6148.

9⅛% BOND MONEY BY-OWNER
2 yr. old, 3-bdrm, 2 ba,home. Nicely decorated, pretty yard, mini-blinds,lg LR w/FP, window seat in Seq. MBR, garage dr opener, built in childs bed. Assume $513 payments with $30,000 equity firm. No Agents. For appt. call 694-4481.

NEW LISTING 3231 Camarie
3/2 non-escalation 9 7/8% assumable loan. Much new. Immaculate formal living and dining. Pecans and Magnolia trees.
Call Adobe Inc. Realtors
694-9548

***WYDEWOOD ADDITION**
Beautiful new home for approximately 13% interest. Has ceiling fan, skylights, insulated window, garage door openers, microwave oven, water softener and lots more. Sequestered master bedroom and two full baths. For more information TALK TO JEANNIE PRINTZ, Associate, DON HARVEY, REALTORS, 683-5333. evenings 683-1641.

***LOW EQUITY!**
Small westside duplex currently rented and ready for you to assume this FHA loan. For more information TALK TO CONNIE POWELL, Associate, DON HARVEY, REALTORS, 683-5333. evenings 684-0849.

***A REAL HONEY!**
New four bedroom with 1¾ baths. Built-in microwave, rear entry garage. Quality ocnstruction on cul-de-sac. Upper 90's. For more information TALK TO VICKY MAY, Associate, DON HARVEY, REALTORS, 683-5333. evenings 694-5051.

***COME ON! GET HAPPY!**
See the new CASA "HAPPY HOMES" with HOW warranty. Bold design and quality construction. Extras include energy package, stained woodwork, custom cabinets and more 3 or 4 bedrooms. For more information TALK TO PAT CARL, Associate, DON HARVEY, REALTORS, 683-5333. evenings 682-4000.

***BEAUTIFUL NEW EASTSIDE HOME**
Real custom quality and pride of workmanship in this three bedroom, two bath, brick home. Has all built-in kitchen, fireplace, 2 car garage and nice built-in desks in two bedrooms. Low 70's. For more information TALK TO JANICE AXMANN, Associate, DON HARVEY, REALTORS, 683-5333. evenings 697-3776.

CONDO
Assume 9⅛ Bond. Less that $25,000 equity and payments of $376 per month on this 2 bedroom overlooking pool. Very clean and beautifully decorated.
Mary Pagett
697-6848
Dene Kelly Realtors
699-0444

LOVELY
3 Bedroom 1 living area, 2 skylights, and lots of extras, too many to mention. Quality construction in Wydewood Estates.
Chaparral Realtors
697-3208
Mary Maddoux
694-2920

***BEAUTIFUL NEW EASTSIDE HOME**
Real custom quality and pride of workmanship in this three bedroom, two bath, brick home. Has all built-in kitchen, fireplace, 2 car garage and nice built-in desks in two bedrooms. Low 70's. For more information TALK TO JANICE AXMANN, Associate, DON HARVEY, REALTORS, 683-5333. evenings 697-3776

***LOCATION LOCATION — LOCATION**
Only 1 block to school from this beautiful, clean, three bedrooms, two bath home with many extras including microwave, sprinkler and 4 ceiling fans. Assumable loan. For more information TALK TO ANITA NOLES, Associate DON HARVEY, REALTORS, 683-5333. evenings 694-5255

80 Houses for Sale

3 bdrm., 2 ba., central air and heat. 1908 sq. ft. Under $60,000. 686-7991 or 683-5543.

***TWO STORY**
Four bedroom home nearing completion in prestigeous Plantation Hills. Good energy package, 2 fireplaces, zoned heat and air and gazebo and below market financing. For more information TALK TO PATSY BRICE, Associate, DON HARVEY, REALTORS, 683-5333. evenings 683-1596

***HILL TOP BEAUTY**
Features you won't believe. Stereo and alarm system. Enormous kitchen counter space with many cabinets and sunny colors, bay window and many ceiling fans. Planned with pool in mind in the middle of this "U" shaped home. Water well already drilled. Cul-de-sac location. For more information TALK TO BONNIE COX, Associate, DON HARVEY, REALTORS, 683-5333. evenings 697-6234

***FHA OR VA**
On this four bedroom, one and three-quarters bath, bricked home. Lots of space for the money and in great area near Lee High School. Refrigerated air. Priced in high 70's. For more information TALK TO HELEN MASON, Associate, DON HARVEY, REALTORS, 683-5333. evenings 694-0247

***NEW ON THE MARKET**
In an established neighborhood. Four bedrooms, three baths, extra garage and hobby room. For more information TALK TO KAY SUTTON, Associate, DON HARVEY, REALTORS, 683-5333. evenings 694-8640

GENERAL Construction
Residential, Commercial & Custom Remodeling. 30 years experience Quality Workmanship Dan Dalton
682-7884
694-7007

FOR THE LIVING YOU'LL LOVE
New townhouses featuring 3 bedroom, 2 full baths. wet bar, 2 story vaulted ceiling, spacious kitchen w/microwave ven. 2 car garage. Fenced. Reduced to $87,500. Hazel Hellums, Realtors
682-2027.

Non-Escalating Assumption
Immaculate patio townhouse with 3 bedrooms, 1 3/4 baths, fireplace, refrigerated air, rear entry garage, pretty landscaping. Equity of $38,514 and monthly payments of $555. To see, call:
Phylliss Gifford
682-0390
Dene Kelly Realtors
699-0444

FOR SALE BY OWNER
LOVELY home in Green tree, 5490 Cypress Ct. Approximately 2500 sq. ft. custom home built by Bates Const. Large living room with cathedral ceiling, wet bar with ice maker, fromal dining room,large kitchen with built in microwave, Jenn-aire. 2 1/2 ba.,Lg. master suite with Jacuzzi tub and double closets. 2 guest bdrms. with walk-in closets. Skylights, fans, inter-com with stereo radio system. In-house vacuum, mini blinds, electric garage door opener, automatic sprinkling system. Large porch overlooking 4th. fairway.$189,000. No assumption. 685-2661, 8-5, 699-7900 after 6 and weekends.

$82,500 WALK TO GREENWOOD SCHOOL
From this new brick 3 BR, 2 BA, home on 1 acre. Added features are a formal dining room, utility room, double garage, well house, and fireplace. Includes a Hunter Fan, self-cleaning oven, and much more. Earthtone decor. Located ½ mile West of Greenwood School.
Call Perrie 682-9118
INDEPENDENT REALTY

HorseShoe Bay
On Lake LBJ
New 2-Bdrm, 2-Ba, home. Close to Pro shop. Quality construction. Contact Jackie Fry RealEstate 512-598-6386. Located in Breedlove Bldg. at main ent.to HorseShoe Bay Country Club. Let us help you find the perfect weekend retreat or retirement home. In HorseShoe Bay.

***SUPER HOME & LOAN**
Young, ligth, bright abetter than new home with a super yard for family. 3 bedrooms, 1¾ baths. Beautiful landscaping, timed sprinklers, olympic size sandbox, fishpond, curbed beds and walks with workshop. Non-escalating 10-¾% loan for approved buyer. For more information TALK TO ANN ATCHISON, Associate, DON HARVEY, REALTORS, 683-5333. evenings 683-1060.

ANDREWS COUNTY
200 Acres, good improvements, 3 irrigation wells, approximately 2200 gallons per minute. Underground pipe, all automated. All planted in alfalfa. 3 bedroom, 2 bath brick house plus 3 bedrooms, 1 bath tenant house on pavement. Must see to appreciate.
Gennye Ford
685-1121
Dene Kelly Realtors
699-0444

RUIDOSA, N.M.- for sale by owner swiss stlye A frame. 2 full ba. sleeps 10, over 1600 sq. ft, custom made furniture, borders national forest,2 mi. from ski road, 7 mi from racetrack. $89,500.00, some owner financing available. 505-258-3113 or 505-258-3288.

Quality construction, prestegious location, formal living and dining, den with f.p. and book cases. 4 br., 2 3/4 baths, large dressing area, tube and shower in MBR. Rear entrance garage electric opener, carpeted kitchen, extra room, land scaped. Carry part of equity or new loan. $169,500.00. Call Victor or Hazel Horn Realtors. 684-5647

EQUITY BUY
Lovely, well maintained,3BR, assumable 10.5% FHA non-escalating loan.
Call Pat Paxton
683-2913
Langston Monarch
682-9495

Midland's Lowest Priced Quality Homes
$33,900
Towne Properties
Suite 256
San Miquel Square
699-4911

80 Houses for Sale

7 READI BILT HOMES
Complete **Ready To Move!**
3 Bedrooms, 2 Bath Homes. Available in 1300, 1400, 1456, 1568, 1680, 1792, sq. ft.
FEATURING: Paneled dens with fireplaces, oak cabinets, bay windows, recessed entries, brick or masonite.
FHA VA CONVENTIONAL FINANCING AVAILABLE
Sales Price Includes: Moving, foundation, septic tank, insulated windows, central heat and air, utility hookups!
OPEN 8-5 M-F 8-12 SAT.
READI BILT HOMES
1500 N. Park Dr., San Angelo, Tx
Dedi Starkey, Sales Manager
Call for your free packet **653-6965**

THE PROFESSIONALS
Word Sherrill REALTORS
401 W. Wadley
683-7002
682-0138
Janice Green, GRI

TOWNHOUSE "10"-RACQUET CLUB SOUTH -See the townhomes today! They're a very pleasant surprise with livable open plans and every imaginable amenity ..... From $185,000
GOOD ASSUMPTION-12 3/4%! Excellent location! Spacious- 3 bedrooms, formal living & dining, den w/fireplace, refrigerated air and more $99,500
IMMACULATE 4-3, super nice in a cul-de-sac ..... SALE PENDING
PATIO TOWNHOUSE-large 3 bdrm, vaulted ceilings, wet bar, owner wants offers ..... SALE PENDING
149 ACRES-off proposed Loop 250 ..... CALL
2 LOTS ON WADLEY-across from Clay Desta Plaza ..... CALL
WE HAVE VARIOUS RANCHES IN THE HILL COUNTRY & SOUTH TEXAS-visit our office to see brochures

*** VA Total Move-In Cost $499, or**
• FHA Minimum Down
• Prices Start At Only, $41,650

New 2 & 3 bedroom homes in wide selection of east side lots. Prices start at $41,650 and subject to appraisal. Veterans can move in for a total cost of $499.
Limited offer.

Nights, Call:
Carmelita 686-0785
Kent 684-4093
694-0156

Plainsmen Homes
Sears Carrier

3113 WHITTLE WAY
3 bedrooms, 2½ baths, huge master bath with 6 ft. marble bathtub and a 4 ft. marble shower. The livingroom is graced with an overlooking balcony, ROCK fireplace to the 16 ft. beamed ceiling. Formal dining room and a private courtyard for sunbathing, etc.
Built by Cecil Lozen $130,000
under construction
3101 and 3103 Whittle Way
$143,000
BASIN REAL ESTATE
A & C HOMES
Call Ed: 685-3422; 697-5632

BERRY, REALTORS
2810 W. Ohio Multiple Listings **697-4161**
DENTCREST, Large 2 story Duplex, each side has 4 brs, 3 & 1/2 baths, 2 car garage, fireplace, stairway in lge entry. $225,000
DENTCREST, Another elegant duplex built by Jim Hillman, has a beatutiful garden room with skylights that can be viewed from master br and living. See this one for $190,000
DOUGLAS, 2 br, 1 bath each side duplex, an excellent investment for $65,000
SAN ANTONIO, Nice new brick home built by Tom Tidrick, 3 nice size bds, 2 baths, wet bar, massive fireplace and vaulted ceilings in living. $91,900
KENTUCKY, Cute 2 br, nice carpet, chain link fence, $32,500
E. PINE, Beautiful landscaping, 3 br, 2 bath, den, living & gameroom, 2 car garage, A lovely home for $84,500
S. WEATHERFORD, A Neat 3 br asb siding, large workshop or garage, $26,500

Mary Ann Carr, REALTORS
1207 W. WALL
683-5156
—MLS—

Jean Farris	694-5911	Shirley Madden	682-8023
Virginia James	684-4535	Sara Cajr Newson	683-7047
Carol Hestings	682-8787	Lee Denny	694-4637
Myrtle Johnson	682-0788	Sherrie Parker	684-4001
Jemmie Lee	694-3715	Ruth Fallis	697-4882

Permian Real Estate
FOR SALE '62,000
Green Tree Country Club lot located at cul-de-sac on Cypress Court. Complete architectural contractor's plans available. Call Permian Real Estate, 683-6701.

WE BUY HOUSES
CHARLIE LINEBARGER, INC.
Realtors
1900 W. Illinois **683-6331**

NEW LISTING
Quiet cul-de-sac. Chatham Court. Beautiful decor throughout. Wood parquet. Mirrored walls. Putor grey carpet, tile den with glassed wall overlooking lushly landscaped yard and entertaining aggregate patio. Room for pool. All the amentiies in this executive home.
Call Adobe Inc. Realtors
694-9548

SEEKERS
Seekers for all your rental housing needs. Seekers guarantees quality service by licensed professionals.
Seekers, the free service for landlord.Give us a call, NOW!, we can help.
Allard Bldg.
1200 S. Midland
$35 fee.
Gauranteed Service
699-5193

$115,000 DUPLEX
West Midland. Each side has 2 bedrooms, fireplace, very nice.
JACK HOUSE ENTERPRISES REALTY
683-6921

GREENWOOD. 2 1/4 acre, 3 bedroom, 2 bath, 1650 sq. ft. 3 1/2 miles from Greenwood school. 686-7064.

BOND MONEY
ASSUMPTION
3 bdrm., 2 ba., large living area. Low equity. Call 699-6248.

80 Houses for Sale | 80 Houses for Sale | 80 Houses for Sale | 80 Houses for Sale | 80 Houses for Sale

Two Great Areas
One Great Deal For You!

NORTHGATE ADDITION
Just off the Loop

From $74,500

FAIRWAY PARK
Rapidly Growing Northside

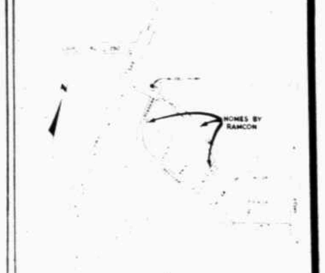

From $76,300

5% Below Market Financing

With 10% Down

These days financing can make the difference between owning your own home and renting. Through our continuing efforts in that area, Ramcon is able to provide you with the best interest rates in the Petroplex. Call one of our agents and make an appointment. You're going to like our houses and you're going to love our financing.

5% Financing Available

We Build a Good Home for You...
...And Our Financing Makes Them Affordable

Ramcon
563-4480

Model Homes Open Daily
10:00 dark in Both Subdivisions

Northgate 694-1965 | Fairway Park 685-0141

Evening Phones
Webb Dorsey . . . 697-5615 Ray Parnell. . . . 697-3995
Merrilyn Walker . 684-8448 Tricia Lambert . . 683-9776
Joe Whitlow . . . 685-0517 Jerry Taylor . . . 699-0806
Don Zee . . . . . 699-5621 Becky St. John . . 699-1521
Terry Davis. . . . 683-1519 Donna Levoe . . . 694-9080
Jeanna Madrini . . 684-4247

GAS. CLEAN ENERGY FOR TODAY AND TOMORROW

Deed Real Estate
Across from Gibson's
3102 W. Cuthbert
694-9666

COLONIAL LIVING AT THE MIDLAND COUNTRY CLUB-Spacious 2 story home, plank floored formal areas surrounding 2 story entrance way, 5 bedrooms & music rm or six bedrooms, 5 baths, maid's quarters, extra large solar efficient garden rm with Italian ceramic tile adjacent to large den w/wet bar. Fireplaces, sewing rm, abundant interior storage, all custom decor including window & wallcoverings. 9/10 acre with circular drive $495,000

"OLD WORLD CHARM"-NEW WORLD ATMOSPHERE-3 bdrm, 2 ba, 2 LA sunrm, kitchen w/island & Italian tile, 2 FP, formal dining & separate break-fast rm, gazebo, 3 rm guest quarters. PROFESSIONALLY DECORATED Assumable 12 ¾% $265,000

WHY? 4 1/2 BATHS FOR A 3 BDRM HOME?REFINED LIFESTYLE IN A QUALITY HOME COULD BE THE ANSWER-But there are so many unusual amenities in this most outstanding redesigned residence that only a visit can describe them. Drive by 1606 North "N" the one with the columned carriage porte-cochere entrance, then call to see the unbelievable interior $229,000

IF YOU NEED A HOME & BUSINESS-this may be what you are looking for. 3 bdrms, 1 ba, on 2 acres. Has 51 x 24 steel bldg being used as a welding shop, 2 WW & 5 mobile home spaces $95,000

CAMARIE-OWNERS HAVE MOVED & NEED IMMEDIATE SALE-beautiful home in excellent area, 3 bdrm, 1¾ ba, large liv. area w/F. Lg. covered patio $83,500

PRETTY & NON—ESCALATING 2 Bdrm, 2 bath, lovely condition,yard like a park $115,000

EXCLUSIVE LISTING-WESTSIDE BEAUTY-Completely remodeled carpet, interior, exterior paint, furnace, AC 3 Bdrm, 1¾ ba, 2 LA, 2 car gar $62,500*

LIKE NEW THREE BEDROOM HOME-Pretty 3 bdrm, 1 3/4 ba, built-ins in kit. Carport. Nice drive-up appeal. Equity. Owner w/carry papers on part of equity $65,000

311 S. JACKSON-2 Apts in one bldg. Each apt. has 1 bdrm, 1 LA, kit, & ba. plus efficiency apt. Owner will carry some papers ... $55,000

*CONTRACT PENDING

MOVING TO MIDLAND? FREE HOUSING INFORMATION anywhere in U.S.A. CALL collect (915) 694-9666
NO RENTALS, PLEASE.

INVESTMENT PROPERTIES

COMMERCIAL BLDG ON S. BIG SPRING-7000 Sq.ft on 2 lots. Presently plumbing previously used as machine & welding-shop. MUCH POTENTIAL IN EXCELLENT LOCATION ..... CALL

CONVENIENCE STORE-high traffic count. GROCERIES, GAS & LIQUOR.Flexible financing $175,000

LOTS & ACREAGE

LOT ON JACKSON-zoned MF-2. no mobile homes, commercial ... $3,900

BEAUTIFUL VIEW OF MIDLAND FROM-3.75 ACRES-property has two (6) GPM wells & 130x200 corral. Residential w/restrictions $46,250

SIERRA BLANCA,TX-Mining claim w/mineral rights. Silver & Copper. 20 acres $69,500

PECOS, TEXAS-53 ac. farm w/nice home, guest house, barns & misc. bldgs. Choice land w/irrigation from Red Bluff. Owner financing $68,000

DONNA SIMPSON 683-8662
MYRT STOVALL ..... 683-8134 MARGE MERCKLE 697-2615
JIM PRINCE ..... 683-4710 JANA TUCKER,GRI 683-7432

Joyce Brickey,GRI,CRS 682-3191
Mary Jo Drury 684-4268
Carol Henson 682-8858
Marilyn Brunson 683-2851
Beverly Bullen 685-0851
LaVada Fowler, GRI,CRS 694-8343
Sally Atnipp 682-7045
Kay Bates 694-8422
Jo Braden,GRI, CRS. 683-1425
Nina Hagen 682-4250

adobe
INC., REALTORS
694-9548
114 San Miguel Square — Multiple Listing Service

Mary Pope 684-8922
Sue Scoggin 683-7456

EXPERIENCE, IT SPEAKS FOR ITSELF AT ADOBE INC., REALTORS

NEW LISTING
HAYNES-3/2, seq. MBR, very clean, lg. living area 92,000
MICHIGAN-3/2, lovely home, lg. country kitchen 79,200
SWEETBRIAR-3/1 3/4, excell. starter home, non-esca. . 53,000
TEAKWOOD TRACE-4/3, jacuzzi tub, intercom sound system and security system, executive home 265,000
AMISTADS-2 story stucco & redwood townhomes ..... CALL
LOUISIANA-zoned "0", investment property 100,000

BELLECHASE-3/3,cul-de-sac location 129,900
BELLECHASE-3/4, almost new, cedar closet 127,000
BOULDER-3 or 4 BR, 2/2¾ baths, gorgeous pool, cabana, gazebo, storehouse, sprinklers, spiral staircase 250,000
BOYD-4/2½,lovely area, quality, mirrored fp wall 150,000
BRISTOL CT-4/2, lovely, immac. home, dry bar 139,500
NORTH "C"-5/4, nice, large family home 142,500
CARDINAL LANE-4BR, lovely home, lots of extras, 2-story, pool, circle, drive 295,000
CASTLEFORD-2/2, gorgeous Townhouse, immed. posses 104,500
CHANDELLE-2/2, attractive condo, wallpaper accents 77,000
CIMMARON-3/2, lovely home, immac. condition 93,500
COUNTRY CLUB-5/4 ..... Sale Pending
CRESTLINE-3/2½, great plan, nearly new, mex. tile ... 151,500
CUTHBERT-beautiful exec. with tons of amenities 380,000
DELANO-2/1, excell. condition, very different 54,900
DELMAR-3/2 ..... Sale Pending
DENGAR-3/1 3/4, well-built home in super location 84,600
DENGAR-3/1 3/4, neat house, excellent location 79,400
DEWBERRY-3/2 ..... SOLD
DYER-3/2, almost new, custom drapes, equity buy 122,500
EMERSON-4/1 3/4, super nice home, cul-de-sac 115,000
FAIRGROUNDS RD-28' x 56' Schult manufactured home 35,000
FLARE CT-4/2 ..... SOLD
FREDNA-3/2 ..... SALE PENDING
GASTON-3/1, beautifully landscaped yard, patio 49,900
GODDARD-4/2 3/4, beautiful, well-kept home 96,900
GULF-4/1 3/4, nice home & area, bay windows 115,000
HARVARD-5/4, coveted executive area, many built-ins, pool, all the amenities 250,000
KANSAS-3/1 3/4, lg LA with fp, seq. MBR 80,500
MARINOR-3/2, formal LA & DR, lg den & BR's 105,000
MAXWELL-4/2 ..... SALE PENDING
MAXWELL-4/3, ½ ..... SOLD
McCLINTIC-4/4, non-esca., charm, spacious, pool 172,500
MERCEDES-3/1 3/4 ..... SOLD
METZ-4/3, much new, total elec. spacious plan 140,000
METZ-4/4, custom built, super nice home with all the amenitites 250,000
MONTY-3/1 3/4, much new, country kitchen, fan 65,000
MOCKINGBIRD-4/3½, large country hacienda, 6 acres, water well, barn, room for kids & horses 299,000
MOSS-3 BR Townhouse, Gil Bates built, extras 163,000
NEELY-3/1 3/4, mini-blinds, ceiling fan, lovely 86,000
OHIO-3/1 3/4, heat pump, dust remover, humidifier, concrete slab for motor home 105,000
OHIO-4/3, much new, huge MBR suite with sitting room 94,500
PINE-3/2, Wallace TH, spacious, landscaped patio 155,000
PLEASANT-3/2/1 ..... SALE PENDING
PRINCETON-4/3, fresh & clean, spacious plan 149,500
PROVIDENCE-3/2, open plan, tiff grass, seq. den 89,900
ROOSEVELT-3/2, special features, a must to see 65,000
ROOSEVELT-3/2, cute, well-kept home, nice area 67,000
SAN ANTONIO-3/2, light, bright, quiet street 80,000
SCHARBAUER-3/2, 1 yr old, light & airy, wallpaper ... 102,500
SHANDON-3/1 3/4, cream puff, bright, young looking . 89,900
SHANDON-4/1 3/4, plus½, lg utility, lovely home 126,500
STANOLIND-3/1 3/4, open living area 86,500
STANOLIND-3/2, lovely garden room, well landscaped 87,500
STEWART-4/2, beautiful yard, quality 82,900
STUTZ-3/2½, lg TH, close to Midland College, extras ... 169,500
WILLOWOOD-3/1 3/4, open, spacious, non-esca. 62,500

SUBURBAN PROPERTY
GREENWOOD-3/2, attractive home on 2.59 acres 89,900
WARREN RD-nice 3 BR country home 40,000

RESIDENTIAL LOTS
PINE-2 lots, water, Sun Garden Village, each 4,500
CHICKASAW-Ranch Estates, city water 18,000
GREENTREE-Residential & Commercial lots ..... CALL

INVESTMENT PROPERTY
THIS ONE WON'T LAST LONG! Owner must sacrifice antique business for personal reasons. $2000. equity & take up $38,000. bank note 40,000
CO.RD.1150-excellent investment property. 20 acres for development, 3 yr old immac. home 399,000
TEXAS-Lovely remodeled older home, zoned office 300,000
STOREY-DUPLEX-3/2, super nice, non-esca.loan 135,000
COLLEGE-3/2, super nice, house & apartment 78,500

OUT OF TOWN PROPERTY
MEADOWLAKE DRIVE-Marble Falls,Tx.-4/4½,ideal for retirement home, corp. retreat, Co. Club lakefront ..... CALL
NASWORTHY-San Angelo island on 3/4 acre 10,000

NEW CONSTRUCTION QUALITY HOMES
TEAKWOOD TRACE-4/3, jacuzzi tub, intercom sound system & security system, executive 265,000

BUILDER-K.R. PETTIS, INC.
WESTMINISTER-13 3/4% financing, plumbed for hot tub 230,000

BUILDERS-CAR-MEL BUILDERS
GREENTREE BLVD-3 levels plus gameroom, formal raised DR, extra fp for MBR, jacuzzi, fans, etc 224,750

BUILDER-B.L. & B CONSTRUCTION
ALCOVE-3/2½, contemp. seq. MBR, nearing completion 104,000

BUILDER-JOHN LUPARDUS, JR
CRESTWOOD-4/2, 3/4, massive fp, nearing completion 155,000
CRESTWOOD-Special financing avail, on this 4/2½, cul-de-sac location, unique plan 172,000

BUILDER-THOMASON CONSTRUCTION
LAFAYETTE PLACE-2/2, Townhome, elegant 179,000

BUILDER-GILBERT BATES
BELLECHASE-3/2, pretty new home, earth tones 129,000
BELLECHASE-3/2½,w/bar,formal DR,planting area .. 133,500
GODFREY-3/2½, lg. patio TH, thermopane windows .. 157,500
TEAKWOOD-4/3½, wet bar, formal DR, beamed ceiling, parquet entry, atrium door 232,500

BUILDER-R.S.R. ENTERPRISES
MCDONALD-3/1, 3/4, seq. MBR kitchen bay window ... 92,000

BUILDER-DESIGN CRAFT
NEELY-4/2, special financing, many extras 120,000

BUILDER-TOM CANTON
BELLECHASE-3/2, 2 fp, mini blinds, ceiling fan 121,900
BELLECHASE-4/3, cul-de-sac, sep. formal dining 134,900
BELLEGROVE-3/2, TH, wet bar, lg den, lovely area 89,900
BELLEGROVE-3/2,lovely area, back entry garage 89,900
BELLEGROVE-3/2, TH, underground utilities 89,900
BELLEGROVE-3/2, TH, 2 car garage,rear entry 89,900
MARCIE LANE-3/2, under construction, choose colors 84,900
MARCIE LANE-3/2, under construction, choose colors 91,900

BUILDER-PINE CONSTRUCTION
CHAPEL HILL-4/2½, high ceiling, with bar 147,000
CRESTGATE-4/3½, 2 LA, formal DR, ceiling fans 152,000

BUILDER-WILBUR HAIL, TUMBLWOOD HOMES
IRVIN-3/1 3/4, total elec. formal dining 1 LA 115,000

MEADOW PARK
SPRING MEADOW-NO.1-lovely TH, pool, tennis courts 161,000
SPRING MEADOW-NO.2-3/2½, TH, lg MBR opening to court 167,000
SPRING MEADOW-NO.3-3/2, very livable TH, pool 155,900

BUILDER-TABOR CONSTRUCTION
GREENTREE BLVD-4/5, sundeck, leaded glass door .. 200,000
CINDY PLACE-3/2, lovely 2-story home 109,900

BUILDER-KINSEY CONSTRUCTION
MEREDITH PLACE-3/2 ..... SOLD
STILLMEADOW-1981 PARADE OF HOME OFFERING $225,000
AMISTAD-ELEVEN TOWNHOMES,2-story, stucco & redwood, mexican tile flows from entry thru dining & kitchen, skylighted atriums surrounds eating area, dining area defined by octagonal ceiling 3/2½ 92,000
2/2 88,000

BUILDER-RICHARD HUGHES
ASHDOWN-3/1 3/4, tile entry, fp in MBR 129,900
SPRING MEADOW No 2-unique plan,entry,bay window 185,500

TRANSLO
NORTH-SOUTH EAST OR WEST
We Offer complete Real Estate Service

Hills & Homes, Realtors
685-6061
1311 W. Illinois
Lomagene Boerm & Ron Boerm, Brokers
Alice Howard 694-3049
Andy Gilland 697-7416
Corina Hernandez ... 697-7545

COLLEGE-Charming older home, $23,000 equity, $824 pymts. Huge pecan trees
WASHINGTON-Nice, clean cottage, corner lot, w; vinyl siding; commercial potential.$60,000
ANETTA-Exciting 2 yr. old, f.p., ceiling fans, refrig. air, earthtones. Equity, assume $434, non-escalating.
HILL-$20,000. equity, $215, non-escalating payments.
SEQUOIA-UNIQUE contemporary being built by J.W. Free Construction Co., in Green Tree. 214,000
301 NORTH F-Zoned office. Beautiful corner,architecturally interesting fine old home,$275,000
1101 W. ILLINOIS-Corner house, zoned office, would make easy conversion. Make offer. $195,000.
1306 W. ILLINOIS-House to be moved.$12,500
SOLD-Thornberry, Liddon, Delmar, Illinois, North F. We need your listing!
MENARD,TX.-Homestead Hill Country River Ranch. 200 acres.
RUIDOSO, N.M. Resort lot in Alto Village $20,000.
Information is available on properties for sale throughout Texas & U.S.A. Come by the office or call 1-800-443-2781, Ext. T-65, Toll Free.

TEXAS LAND — MULTIPLE LISTING SERVICE

LEROY STEWART
REALTOR
MLS
SELLS HOUSES, WILL YOU LET HIM SELL YOURS
683-2556

0601 S. Lincoln 41,000
4 Acres on Country Rd 113, just east of S. Midkiff 50,000
LR-1 zone 47,700
27 acres, Rankin Hwy. 10,000 per acre
Waterfront lots at Lake Ansletad 8,500

SUNSET REALTY
Call Faye McAdams at 683-1786

107 East Pine, New construction, 3 bedrooms, 2 baths, livingt room with fireplace, double garage $65,000
California and Connell, 120 x 140, 2 blks. South of Ind., 1 blk. north of Florida . . $54,000

Betty Taylor, REALTORS
100 W. MISSOURI
683-1504

RESIDENTIAL
CIMMARON-One owner home in excellent condition. 4 BR, 2 BA, Large Den and Game Room. Near Racquet Club ... 112,000
GLENWOODD-Conveniently located 3 BR, 1½ BA. Some remodeling done. Nice and clean 58,900
STANOLIND-North location, easy access. 3 BR, 2 BA. Ceiling Fans 90,000
STOREY-Possible Commercial value. 3 BR, 1 BA 55,000
RIDGE DRIVE-2 lots, 1 acre ech. Excellent suburban area . 21,000
CLOUD-4 BR, 2 living areas 62,000

RESORT PROPERTY
LAKE BROWNWOOD-2 lots on Shamrock Shores 13,000
KEY COVE-Lot in Highlnd Lake Estates. Near new club House 20,000

Tall City, REALTORS
MLS
1301 NORTH BIG SPRING
Residential-Commercial-Ranches-Farms
686-8114

NEW LISTING-GREENWOOD AREA: Almost New 4 Bedroom, 2 bath, Sunken Living Rm, fireplace, 2 car garage, all electric, water well, well house, large work shop, lots of closets & many extras. Call for appt $139,000
PRIVATE, SPACIOUS, TWO STOREY COUNTRY HOME: 4 Br, 3 bath, 2 car attached garage rock fireplace, lots of storage 62.9 acres, good water, corral, outside storage & many extras, 10 3/4% assumable loan. Let us show you $160,000
LIGHT, BRIGHT DUPLEX ON SIESTA: 2 Bedroom, 1½ bath, private patios, carport, outside storage for each side. Only $130,000
PECAN GROVE: Excellent investment, over 800 hybrid trees on 24 acres. South off Midkiff Road ..... Call
GREENWOOD AREA: Restricted Tracts, 1.67 Ac. $9,750
SOUTH SERVICE RD: off Highway 80, 5 ac. Tract $35,000
Co. Road 1213: 2 Acres, Mobile Home Site $8,500
RANKIN HWY: 20 acres with Highway frontage $20,000
THREE-ONE ACRE TRACTS on Co. Rd. 1110. Per Acre $7,950
I-20 SOUTH SERVICE ROAD-COMMERCIAL: 5.34 acres, across from Museum $60,000

Mildred Ethridge 694-7368 | Bill Riley 694-3509 | Mildred Unruh 682-6019

REEVES REALTORS AND BUILDERS
FHA-VA Conventional Financing

3004 Wydewood | 4706 Dengar | 3904 Permian
3008 Wydewood | 4708 Dengar | 3905 Permian
2705 Whittle Way — Sold | 3907 Placid | 3913 Permian
2901 Whittle Way | 3909 Placid | 3915 Permian — Sold
3907 Permian
3909 Permian

4505 Westminster $168,500
Showhome in prestigious Skyline Terrace. Excellent floor plan, draped and landscaped. This one has everything!

699-6417 | **563-2038**
J. D. New 694-6952
Bob Scovil 367-0630

Townhouse "10"
In prestigious North Midland

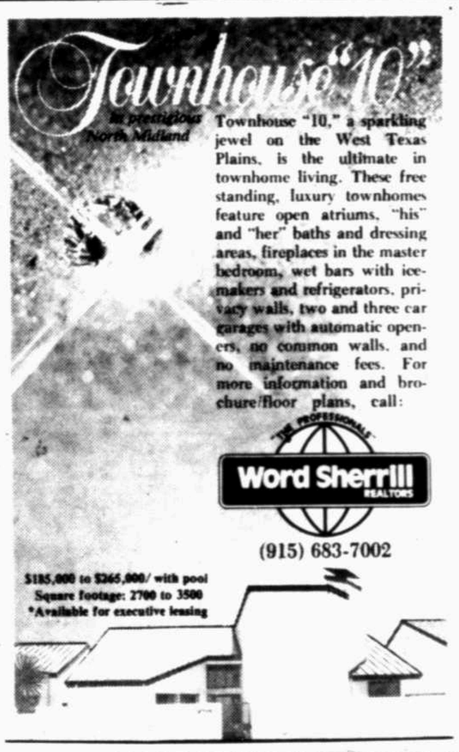

Townhouse "10," a sparkling jewel on the West Texas Plains, is the ultimate in townhome living. These free standing, luxury townhomes feature open atriums, "his" and "her" baths and dressing areas, fireplaces in the master bedroom, wet bars with ice-makers and refrigerators, privacy walls, two and three car garages with automatic openers, no common walls, and no maintenance fees. For more information and brochure/floor plans, call:

THE PROFESSIONALS
Word Sherrill REALTORS
(915) 683-7002

$185,000 to $265,000/ with pool
Square footage: 2700 to 3500
*Available for executive leasing

ROBERTS, REALTORS®
MEMBER MLS
1400 W. Wall 683-4686

2801EXETER-4 bedroom, 2½ bath, 1 living area, sprinkler system $135,000
No. 60 LIDDON- 2 bedroom, 2 bath, condo, fireplace, low down payment $68,500
2614 NORTH "A"-3 bd., 2 bath 2 liv. areas., swimming pool $135,000

ZONED OFFICE
1207 WEST TEXAS ..... CALL
1111WEST TEXAS ..... CALL
1700WEST TEXAS--existing medical office ..... CALL

COMMERCIAL
LAMESA--OFFICE BUILDING, 2 story brick, approx. 14,000 sq. ft. $150,000

CALL US FOR FREE MARKET ANALYSIS IF YOU ARE CONSIDERING SELLING
PAULINE TURNEY 694-7987
CLETA KELLEY ... 697-5384

Marie Morris Realtors
Office 682-4424
CIMMARON - 3-2-2 Excellent maintenance, equity buy $85,700
ILLINOIS-Lovely 3-2-2 townhouse, courtyard entry non-escalating loan . . Call Dianne $76,000
DIANNE TIPTON 694-3881
MARIE MORRIS 684-5377

STEPHENSON REALTORS®
"PUTTING IT ALL TOGETHER"
San Miguel Square no.110 — 697-1091

RESIDENTIAL
16,500 down for immediate possession on very large 3 Br townhouse. Dorothy Robinson
LOW ASSUMPTION-Beautiful home with 2 living areas. In established area of Midland; priced to sell. Non-escalating loan. 3 Bedroom, 1¾ bath. Nice back yard-Call for appointment. Upper $70,000 David Ludington
DO YOU HAVE A WAIT PROBLEM?-This lovely 3 Bd home is available today and priced below market for a quick sale. 2 large living areas, 1 3/4 bath, spacious country kitchen and much, much more. On corner lot in quiet established neighborhood. Financing available and priced in the $90's. Julie Weathers
SKYLINE TERRACE WEST-This Beautiful 4 bedroom, 2½ bath home is a quality built home. Has custom craftsman cabinets and fine woodwork throughout, on large corner lot. Priced to sell quick, $125,000. David Ludington.
WILSHIRE-3 bedroom, 2 bath home ½ block from Henderson Elementary. Large lot, fruit trees. Nice home how 60's. Cinty Hamm
EXCELLENT HOME-for beginner or rental property. Low assumption 3 bedroom 1 bath. Priced to sell $47,700. David Ludington
TOWNHOME-in the most unique townhouse development of Lafayette Place. Cobblestone streets and all the amenities you could dream of Price-$222,500. David Ludington

SUBURBAN HOMES
PRETTIEST MOBIL HOME in the area-2 BR, 2 bath, furnished. On 1 acre. New financing available. $46,000. Dorothy Robinson
REDUCED PRICE-on good commercial property on South 'K'. Call about this one. Dorothy Robinson
ONE ACRE-improved with large pool, enclosed by privacy fence. Cty Rd 146. $21,500. Dorothy Robinson
GREAT POTENTIAL-8 lots, 1 already set up for mobil home. 3 Br house not annexed, but has city water and sewage. Possible Mobil Home Park. David Ludington
TWO MILES SOUTH of Midland, 5 bedroom, 3 bath, formal living & dining plus much more. 30 x 40 shop, acre of improved land, corner lot and storage buildings. Owner will consider financing at 12% to right party. Marty Hearne
FOR THE FARMER OR CATTLEMAN: 2 sections of good farmland in Andrews County sowed in oats. Flo Hale
LIKE NEW BUT BETTER-14 x 80 3 Br, 2 bath Mobil home, metal storage, ceiling fans, chain link fence-Located at Airline Mobil Home Park. Dorothy Robinson

RESIDENTIAL OUT OF TOWN
READY FOR-sub-dividing 195 acres in Hobbs New Mexico. $2200 per acre owner financing possible. Dorothy Robinson

Cindy Hamm 685-3626
Flo Hale 459-2498
Marty Hearne 683-9499
David Ludington 697-7781
Julie Weathers 362-7371
Bill Robinson 699-7590
Dorothy Robinson 699-7590
Ronnie Ward ..... Manager

JACK MOGLE REALTORS®
Better Homes and Gardens®
"TWO NAMES YOU CAN TRUST"
2000 W. Wall — 683-1808

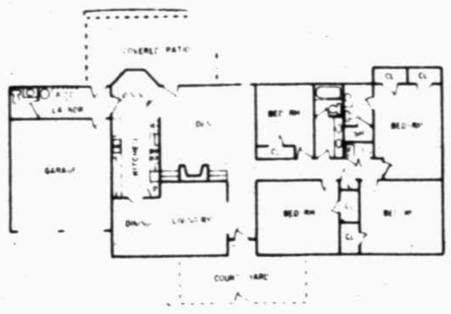

PRICE JUST REDUCED on this nice brick home with refg. air, fireplace, built-in kitchen & garage door opener. No. 8 Auburn Ct. is also located on a quiet cul-de-sac. New low price $129,500
SEQUESTERED MASTER BEDROOM is just one of the nice features of this 3 bdrm, 2 bath, 1 living area brick home at 3307 Dawn Circle. Fireplace, refg. air & covered patio $114,900
ITS YOUR CHOICE! 4 bdrm, with hobby room or 5 bdrm brick home with 2½ baths, 1 living area but plus a large game room. Refg. air, fireplace, & a patio plus Pecan, Apple & plum trees. 3600 Shandon 91,500
CONVENIENT TO SCHOOL. A nice 3 bdrm, 2 bath, 1 large living area brick home with refg. air, fireplace & a covered patio. 4740 Wilshire $76,400
COMMERCIAL INVESTMENT: A single story office building located on West Wall in prime location. Call Jack for details.....
PROTECTION AT ITS BEST with the Better Homes and Gardens Home Protection Plan. Check with us on the details .....
AFTER BUSINESS HOURS CALL

Wanda Hines ..... 682-2002 | Rhonda Dawson 694-5742
Shirley Williams ..... 694-4101 | Dixie & Jack Mogle 684-4856

Member Multiple Listing Service.

BOND MONEY ASSUMPTION
Still time yet to spend a cozy evening enjoying the glow of a fireplace in this sunken paneled livingroom. Kitchen has built-in appliances plus microwave. Bya window in dining area, large utility room plus 3 bedroom and 1¾ baths. Earthtone decor. See to appreciate.
HASHA, Realtors
682-6264

BY owner new custom built home, 3 bdrm., 3 bath, den,study, all electric. Skyline Terrace Addition. 697-7749.

Lovely 3 bedroom, 2 bath home for sale by owner. Located near Lee High School in nice quiet neighborhood. Home has all new appliances, carpet, mini-blinds, and energy saving double pane windows throughout. Double-car garage with electric openers and large storage building in backyard. Assumable non-escalating loan at 10⅞% interest. Call 699-6622 or 694-5060.

FOR sale, 2 bedroom, bath utility, steel siding, 1314 sq. ft. $30,000. To be moved. 806-933-4324.

OWNER FINANCING 2-YEAR OLD HOME
Put $25,000 down and owner will carry with wrap-around at 13% for 20 years. Payment approx. $694 a mo. Pretty 3-2-2, "vaulted" ceiling, fireplace, central gas htg., refrig. AC, enclosed utility, 32 X 22 Ft. covered patio, 6 ft. "cedar" fence surrounds LARGE back yard. Price $75,000.
Call Merrilyn Walker 684-8448
RAMCON 563-4480

DEAL DIRECT
OWNER FINANCED
No Escalation In Interest
No Assumption Fee
No Discount Charges
No Origination Fees
Minimum Closing Costs
9 Rooms, many extras, excellent school location. (Lee-Rusk area)
Call for appointment
694-2495.

FOR sale by owner, 2512 Bedford. 3 bedrooms, 2 baths, den, living room, water well. Large kitchen. Call for appointment, 684-3991for 682-2368.

SUPER LOCATION SKYLINE WEST
Let us show you this quality constructed house, 3 bedrooms, 2 bath. Beautiful ceramic tile floors in kitchen and dining area. Living area with exquisite wood paneling, ceiling fan and massive rock fireplaceiwth heatilator. Mster suite has 2 separate dressing area with tub and shower. This home decorated iwth earthtones and ready to move into. Builder just reduced price to $116,000.
Mary Pagett 697-6848
Dene Kelly Realtors 699-0444

House For Sale, 3 bdrm., 2 baths, 2 living areas. Newly decorated with nice yard. Assumable loan, $108,500.00. Call 682-1445.x

---

PRICE REDUCED
On This beautiful Cul-De-Sac Area in Skyline Terrace West
2½ baths, 3 bedrooms, living area has skylights, ceiling fans, wet bar and fireplace. Formal dining, kitchen with breakfast area, microwave, beautiful ash cabinets. His and hers baths in Master Suite. A Superior quality built home. Energy efficient iwth R-30 and R-22 insulation. Call us for your private showing of this charming home. $134,800.
Mary Pagett 697-6848
Dene Kelly Realtors 699-0444

LOOKING FOR VALUE? WE HAVE IT! THIS WEEKEND —— ONLY—— BELOW APPRAISAL PRICE!!!!!!!!!!
3 & 4 bedroom homes with 2 baths, 2 living areas, fireplace, birch cabinets, fenced yards, sprinkler systems in frontyards, with Hydro Seeded Lawns, Trees.

1. 4508 Amistad - $89,500.00
2. 4506 Amistad - $88,500.00
3. 4502 Amistad - $79,250.00
4. 4500 Amistad - $89,500.00
5. 4404 Amistad - $89,500.00

Open for inspection Fri, Sat, and Sun. or call and TALK TO KAREN FOSTER, Associate, DON HARVEY, REALTORS, 683-5333. evenings 697-4434

REDUCED REDUCED
Impressive entry way leads to this beautiful birch paneled spacious livin-g area with 10' ceilings skylights and fireplace. Kitchen fully equipped with microwave, Jenn-Aire and lots of extras. Formal dining room, bonus room could be 4th bedroom or gameroom, 2¾ bath. Beautifully decorated and ready to move in. Home is complete with garage door openers, R-30 & R-22 insulation. Too many extras to list. $153,950.
Mary Pagett 697-6848
Dene Kelly Realtors 699-0444

PRICE SLASHED
Large living area with skylights and two ceiling fans. Beautiful wood paneling, large utility room, microwave included in this gorgeous kitchen with ash cabinets. 3 bedrooms, 2 baths, beautiful master suite, energy efficient, with fully insulated garage door openers. $122,800.
Mary Pagett 697-6848
Dene Kelly Realtors 699-0444

80 Houses for Sale | 80 Houses for Sale | 80 Houses for Sale

Dene Kelly INC

699-0444 REALTORS 1200 Andrews Hwy. Suite B

MARGARET BARTON 699-7439
PHYLLIS GIFFORD 682-0390
ROSEMARY MCCARROLL 694-4856
WANDA BISHOP 694-3431
JO ANN WARD 694-1340
MARY PAGETT 697-6848
DENE KELLY 694-8261
HAZEL MOORE 694-0369

OVER 50 YEARS EXPERIENCE

2400 Blk. Wadley	Seven duplexes or 14 units in mint condition: Each w/built-ins, ref. air, fireplace, 2 bdrm., 2 ba., patio, carports, utility rooms, off street parking. Assume 7½% on $195,000 w/7yrs. remaining & owner will carry a $300,000 wrap.	$1,200,000
4221 thru 4235 Siestz	Four duplexes w/2 & 3 bdrm., 1½ ba., built-ins, fireplace, utility rooms some loft rooms. In nice condition.(buy one or all)	$560,000
4211 Greenbrier	Love American Style. Swim in your heated pool, Bar-B-Q on your own patio, sleep in your own 3 bdrm, relax in your own family room. Convenient 4½ ba., dine in your own dining room and live in the res of your own home.	$260,000
4513 Teakwood Trace	Approximately 3800 sq. ft. in Green Trees: 4 massive bedrooms, 3 ba. formal dining, 2 living areas, gameroom, parquet floors, Jenn Aire & 3 car garage.	$249,500
4471 Hackberry	Gorgeous Location: Elegance at a reasonable price, huge Pella windows, stone fireplace, 3 bdrm., study, 2½ ba., formal dining, & 2 living areas.	$230,000
4493 Hackberry	Ready for new owners. 4 large bdrms., 3 ba., whirlpool, formal dining, high ceiling throughout, quarry tile & 3 car garage.	$225,000
4204 Crestgate	Large Gourmet Kitchen w/Jenn Aire & micro wave, cooking island, 4 bdrm., 3 ba., wet bar, & 2 living areas w/soft grey carpet.	$160,900
4102 Westminister	Immediate Possession: Finish work surpassed only by the quality construction. 3 bay windows, 4 bdrm., 3 ba., 10' ceilings.	$160,000
3703 Godfrey	Beautiful Trinity Estates: Large home w/3 bdrm., master seq., formal dining, upstairs gameroom w/wet bar, & rear entry garage.	$160,000
3707 Godfrey	You Can Move In Tomorrow, large family home w/4 bdrm., 3 ba., 2 living area & beautifully decorated. Financing available.	$161,000
4202 Crestgate	Over 3000 sq. ft. Lovely home w/4 bdrm., 3 ba., 2 living areas, wet bar, microwave, large kitchen w/breakfast & rear entry garage.	$159,900
4503 Lennox	Parade of Homes w/13 7/8% money on this new home, large kitchen w/separate breakfast, seq. master 1/tub & shower, 3 bdr., & 2½ ba.	$154,000
3913 Westminisien	Lovely floor plan w/sunken living area, 3 bdrm., wet bar, large formal dining, study w/approx. 2650 living. Ready for color selection.	$150,000
4022 Angelina	Front formal dining, huge living area, R30 & R22 insulation, 3 bdrm., picture frame paneling, wet bar & Cul-de-sac location.	$144,500
4105 Westminster	Beautiful corner lot, front kitchen, formal dining, 3 bdrm., 2 ba., covered patio, rear entry garage & ready for new owners.	$131,950
4403 Parkhurst	No Traffic Street: R30 & R22 insulation, under counter lighting, thermostat control, roof vent, rock fireplace w/heatilator, space saver microwave, 3 bdrm., master seq. w/tub & shower, quarry tile & beautiful.	$123,000
4401 Parkhurst	Skyline Terrace, exquisite paneling & cabinet work, rock fireplace & heatilator, lovely 3 bdrm., 2 ba., 1 living area.	$122,000
4412 Thomason	Nice Duplex w/2 bdrm., 2 ba., utility room and double carport each side, Assume 9 7/8% non-escalating w/payments of $664.00 and equity of $80,300.00.	$118,000
3505 Lockheed	Only $32.00 sq. ft. in excellent condition w/6 bdrm., 3½ ba., formal dining. Assume 9 7/8% loan w/$809.00 payments & equity of $47,000.	$115,000
Greenwood	Nice 4 bdrm. home sitting on 5 acreas w/2 water wells, large metal barn w/tackroom. Decorated in earth tones w/fireplace & ref. air.	$113,500
2601 Hughes	New Listing! Newer custom built home w/approx. 2000 sq. ft. Two massive bdrm., 2½ ba., huge living area & covered patio. Non-escalating loan w/9.250% & payments of $464 and equity of $68,100.00	$110,000
4209 St. Andrews	Quality throughout & in new school area beautiful 3 bdrm., 2 ba., formal dining, skylights & quarry tile. Only $11,000 down plus closing	$110,000
4622 Laura	Only 3 yrs. Old w/approx. 1800 sq. ft. New carpet, ceiling fans, sprinkler system & bubblers, 3 bdrm., 2 ba., fireplace & beautiful.	$93,000
3712 W. Ohio	Patio townhouse w/skylights everywhere, small yard, rear entry garage, 3 bdrm., 1 3/4 ba. Only 9¾% w/payment of $555.00 & equity of $38,500	$87,000
503 Parkwood	One year old beauty w/covered patio, fenced, 3 bdrm., 2ba 1 living area w/fireplace. Assume bond loan w/payment of $692.00 & equity of $29,900.	$85,500
4906 Bragg	New Home by Homes Unique: Large 1 living area, 3 bdrm., 2 ba., and loaded. Only $8,250 down plus closing.	$82,500
3305 W. Ohio	Nice home w/1 living area, 3 bdrm., 1 ba., with mother-in-law unit in back w/3/4ba., bdrm., & living room & 2 car garage.	$76,000
4500 Irwin Ct.	New 4 bdrm., w/2 ba., 1 living area w/fireplace. ref. air & 2 car garage. Only $3,050 down plus closing.	$70,950
600 Liddon	Poolside Condo. Nice home w/2 bdrm., 1 ba. assume 9.125% bond with payments of $376.00 and equity of $24,800.	$65,000
4410 Leddy	Great for a Handyman. Needs work. 3 bdrm., 1½ ba., interest will escalate to 12 3/4% w/equity of $32,200.	$55,000
2618 Marian	Great Starter home; Nice 2 bdrm., 1 ba w/nice carpet, ceiling fan. Only $15,000 equity & assume $428.00 mo. payment.	$43,200
Robert Lee	Two story lake home w/1 bdrm., 1 ba., ref. air w/heat pump & large living & dining	$36,000
Granite Shoal	Nice, vacation home w/2 bdrm., 1 ba., study, completely furnished. Living room is 20 x 20 w/fireplace. Lot is 100 x 100. Only 1000' from LBJ Lake. 12 x 14 storage.	$25,000
600 S. Marienfield	10,500 sq. ft. of land in rapid growth area! Zoned C3	$265,000
1500 S. Carroll	Large 6 bdrm., house on 2 lots. Zoned C3.	$64,000
4521 Shady Oak Court	Large lot in Green Tree. Overlooking 14th & 16th greens	$70,000
FOR RENT	No. 6 Bristol Court. 4 bdrm., 3 ba., excellent condition. 1 year lease $1,800 mon., plus $1,800 damage deposit. No PETS!	

CHARM HOMES, INC.

Liveable • Affordable • Available now 11.5% interest C. A. M. P.

Information office 694-7731

5008 Lavaca at Spence

Northgate Addition

CLYDE C. WHITE CONST. INC.

Glenda Mauzy, Realtors 694-3798, 694-0654, 682-3861

Presents new homes in NORTHWOOD

683-4948

***DUPLEXES**

Investment property, new construction or 2 pre-owned properties. Several price ranges to choose from. Live in one side and let the other side pay your rent. 3 bedrooms on one side, 2 bedrooms on the other or 3 bedrooms on both sides.For more information TALK TO HOLLY CLAPHAM, Associate, DON HARVEY, REALTORS, 683-5333, evenings 686-9856

***NORTHGATE**

2 Assumable loans. Interest will esculate but will be lower than current rates. Low equity, better than new. Immediate possesion. For more information TALK TO RUTH YOUNG, Associate, DON HARVEY, REALTORS, 683-5333. evenings 697-1217.

***PARADISE FOUND**

In Saddle Club South. Get the new patio home of your dreams. Great floor plan has a living room with cozy fireplace plus a gameroom. Energy package and luxury kitchen. 3 bedrooms, 2 baths. For more information TALK TO MARLENE GROCE, Associate, DON HARVEY, REALTORS, 683-5333. evenings 697-0927.

***SUPER FAMILY HOME**

Fantastic location in Kimberlea. 4 bedrooms, pool sized yard with deck. Side entry garage. For more information TALK TO ENID ELLIS, Associate, DON HARVEY, REALTORS, 683-5333. evenings 697-6110.

***THE LIVING IS EASY**

In this exquisite condominium with beautiful decor, jacuzzi pool, secluded location. Owner financing available. For more information TALK TO FREDDA B. HADDEN, Associate, DON HARVEY, REALTORS, 683-5333. evenings 682-2235.

TRADES CONSIDERED

Trade in your outgrown home on this spacious 4 bedroom, 4 bath Langston built beauty! Huge 17' X 35' living area with wet bar, ceiling fans. Fabulous Master with dual baths. Formal dining, country kitchen, ready for your wallpaper selections. Coveted Northwest location.

Today, call Joanne Langston, Broker, 683-8386, Langston Monarch Associates Realtors. 682-9495

Langston Monarch ASSOCIATES

REALTORS - BUILDERS

682-9495

LET US PUT A "SOLD" SIGN ON YOUR HOUSE

CALL TODAY

The Gallery OF HOMES

BUNNIE KENT, REALTORS, INC.

684-6363 684-6361

DUPLEX FOR SALE

NEARING COMPLETION

3 Bedroom, 2 baths each side. Walkin closets, deluxe kithcen-dining room-den-2 larger double carport w/circular drive in front-Westside-$145,000. call:

683-1812 or 699-7255

FINANCING AVAILABLE.

Langston Monarch ASSOCIATES

REALTORS - BUILDERS

682-9495

WELCOME CAROLYN HOLLAND & JOAN NOEL....

Carolyn & Joan are our newest associates & we are happy to welcome them to our team at Langston-Monarch

OUR NEWEST-JUST LISTED

BUSINESS OPPORTUNITY-Prime investment property	Call
COUNTRY CLUB-Large 5BR home. Spacious BR's and living area. Coveted area	202,000
STUTZ-Great floor plan in this 4 BR w/enclosed garden room & covered patio	159,500
WINSOR-Lovely 4 bedroom near schools	102,000
STOREY-3 BR equity buy. Home only two years old. Well maintained	81,500
DELMAR-Clean, attractive 3 BR/ 1 3/4 BA with much new in past year	69,750
LEE HIGH AREA-Walking distance to School. Nice 3 BR/1 3/4 BA,	66,500
KESSLER-Charming 3 BR w/formal dining and breakfast area. Plant window, FP.	55,500
ACREAGE-5 acres North of town on Loop	10,000/ea
BRUNSWICK-Make selections now in this gracious Casabella home	121,400
KENTUCKY-Great investment property	52,900

SPECIAL RESORT PROPERTY

SANTA FE-Pool, tennis cts. polo field, 10 bedrooms, Executive retreat	1,750,000
MAINE-Oceanfront home on 3 plus ac	CALL
SANTA FE-3 BR overlooking town	CALL

LARGE 4 PLUS BEDROOMS

OHIO-Elegant 2 story home in coveted area. 5 BR, 5 FP plus much more	395,000
DOUGLAS-Unique floor plan in this contemporary 6 BR. Enclosed patio	325,000
STANOLIND-Elegant 2 story, 5 BR home completely remodeled. Pool	325,000
ANDREWS HWY-Price reduced in this spacious 4 BR with pool & cabana	184,900
HARVARD-Immaculate 4 BR in good area. 2 BR in one wing, 2 BR & study in other	160,000
CRESTGATE-Non-esc. loan 4BR	156,500
DURANT-One of a kind floor plan with a patio townhome concept Kimber Lea	118,000
MARIENFIELD-Affordable home near school	55,000

OUR 2 TO 3 BEDROOMS

GARFIELD-3 BR TH w/1 BR plus upstairs	260,000
HARVARD-Conveted location in this unusual two story home. Gameroom, Pool, w FP	225,000
NEXT TO WARWICK-TH w/spacious BR's & extra closet space. Landscaped patio	185,000
LANHAM-Earthtones compliment this lovely Garden townhome. Skylights thru-out	159,000
HOLLOWAY-Forgotten elegance & charm grace this 4 BR w/many new features	145,000
COMMUNITY LANE-Dollhouse w/2BR within walking distance to schools. 3LA's	125,000
STANOLIND-English Colonial TH w/3 BR's	125,000
ROSITA-New constr. 3/2 w/playroom	118,000
LANHAM-Near new Bill Hickey TH loaded w/all amenities. Sprinkler system	94,000
FANNIN-Flexible financing. 3 BR/2 BA	85,000
NEELY-Nearly new 2 BR TH w/equity buy	85,000
OHIO-Dellwood location. Good solid home with much new throughout	77,500
ROOSEVELT-Extra nice den w/glass door on FP. Large trees adorn yard	69,750
RIC-Non-ESC loan make this 3 BR attractive	67,700
TENNESSEE-Charming 3 BR in great area	62,500
CROCKETT-Owners left everything. 3 BR	58,500
WASHINGTON-The right price in this 2/1	46,500

SUBURBAN HOMES & LOTS

COUNTY RD.-Country living at its finest in this 3/2 with a pool. 6 plus ac	230,000
GREENWOOD-Total electric 3 BR home on 3 acres MBR is exceptional	139,900
DAVIS RD.-Large workshop in this 2 BR on 2 acres	89,000
GREENTREE-Beautiful lot close to club	65,000
COTTONFLAT RD.-3/1 zoned commercial	49,750
ESTES-Two lots on E. Estes on corner	7,500/ea.
HARRISON STS.-7 lots Zoned Mobile home	5,000/ea

NEW CONSTRUCTION

THOMASON CONSTRUCTION:	
LAFAYETTE PLACE-Wonderful plan includes country kitchen w/bk island	215,000
LAFAYETTE PLACE-Quality construction enhances this exquisite 3 BR/3BA	192,600
CASABELLA HOMES:	
CYPRESS-New 4 BR/ 2 BA w/gameroom	263,000
DRIFTWOOD-3 BR/2½ BA at Greentree C.C.	212,000
MONTICELLO-Exciting New home 4BR w/cathedral ceiling in LA & BR's	211,000
DRIFTWOOD-3BR at Greentree. open & bright. Fabulous Master bedroom	205,000
LEARMONT-Redecorating allowance. Fence allowance & much more. 3 BR	196,900
J & E DESIGNS, INC:	
WESTMINISTER-Garden Master BA. sunny	138,000
WESTMINISTER-Skylights adorn this bright & sunny new home in good area	125,000
SPRING COUNTRY BUILDERS:	
RUSSEL-Reduced to the best priced home in Northwood. 3 BR/2BA	96,500
NORTHGATE-6 Lots, you choose the plan	85,000
SAN ANTONIO-Seq. MBR, 3 BR, 2BA, extras	92,340
SAN ANTONIO—Custom built just for you. You choose the plan and supervise	81,700
SAN ANTONIO-Make selections NOW. 3 BR	81,000
BOB DOZIER:	
ST.ANDREWS-Family plan w/Large MBR	111,250
NORMAN HARGIS:	
ST. Andrews-Country kit. Quality	115,000
HMJ CONSTRUCTION:	
MEADOWBROOK-Guest room w/private bath	165,000
CRESTLINE-4th BR or study, huge LA	165,000
LAIN CONSTRUCTION:	
ST. ANDREWS-Spacious sunken LA, sunny	114,000
RICHARD HUGHES BLDR	
ASHDOWN-Super new construction in Saddle Club. Open & contemporary	131,200
ARTISIAN BUILDERS	
STILLMEADOW-Exceptional quality. Already being redecorated. 3BR/2BA	185,000
CASADY CT-New & different home. 3 BR	140,000
CASADY CT-Exceptionally nice 2BR with the second BR extra large	120,000
CASADY CT-Lots, you choose the plan	185,000
HAROLD LONG	
NORWOOD-Two seq. MBR's. Large family plan. Exceptional construction	121,000
MFS ENTERPRISES	
PARKHURST-Large Master suite. 3 BR/2½BA	135,000

FOR THE INVESTOR

GREENWOOD-40 acres excellent investment	225,000
WEATHERFORD-Three lots with a building	212,000
MIDLAND DR/BLUEBIRD LANE-4 4 acres	154,000
DENGAR-Duplex with two bedrooms in ea	82,000
FAMILY BUSINESS—well established bkstore	75,000
DOUGLAS-Three lots across from Bowie Sch	40,000
ACREAGE-1.75 AC. in NW area on pavement	25,000

MOVING TO/FROM MIDLAND?

WE'LL SEND YOU MIDLAND FREE!! Also, Dallas, Houston, Denver, St. Louis, wherever! Our free packages of information will help you get acquainted with your new hometown. Call collect and ask for our RELOcation Department or **DIAL-1-800-443-2781 Ext.T-63**

FREE REAL ESTATE INFORMATION FROM ANYWHERE IN THE USA

Joan Noel	682-0625	Needa Faught	694-3372
Billie Lanier	694-5500	Colleen Michael	686-7222
Kim Kelly	694-3571	Raji Chhabra	699-5537
Pasty Berry	683-4237	Nonnie Buller	685-0870
Sheril Burns	694-4915	Lou Matson	684-8486
Bill Jackson	682-2135.	Bobbie Shaw	682-7749
Louina Smith	686-7091	Pat Paxton,CRC	683-2913
Elizabeth Northington	683-4550	Randy Gool	686-9390
Gloria Lott	694-0421	Liz Wells	697-0439
Matt Lutz	697-2290	Linnie Donnelly	697-6803
Carmella Hamilton	697-5524	Charlotte Johnson	682-5149
Carolyn Holland	697-5194	Joanne Langston,GRI,CRS	683-8386

For sale: beautiful brick home, 1900 square feet, 3 bedroom, 2 bath, lovely FP, 1.5 acres, buyer may select colors, hardware and appliances. Contact builder and save money. Contact Ed Little, office 684-8937, after 6:00 699-7906.

Conrad Lloyd 694-4814
Sarilyn Black 694-5896
Frank Nall 684-5505
Norma Pine 682-2879
Mary Maddoux 694-2920
Jack Zengler 694-2964
Bill Husak 694-0779
Margie Coleman 683-2827
Mike MacLachlan 690-5457
Judy Foulds 697-1006
Georganne Sharp 682-7080
C.P. Barnett 694-6857
Terry Zengler 694-2964
Ella Barnett 694-6857
Karen Fewox 697-3821
Suellen Nall 684-5505
Nancy Ginzel 694-7086
Jeanette Chastain 697-7720

CHAPARRAL REALTORS

"Professionalism and Service"

110 San Miguel Square

697-3208

EVERTHING WE TOUCH TURNS TO SOLD

MULTIPLE LISTING SERVICE MLS

REALTOR®

NEW LISTING

BIG SPRING ST.-Commercial; large office suite; CALL	$325,000
WESTMINSTER-Top quality; 3 BR; Gameroom; 2 LA	$167,500
KNIFFEN DR.-3 BR; 2 BA; Earthtones; 1¼ acres	$125,000
ELMA-Seq. MBR; 2 FP; Beamed ceiling & fan	$110,000
BOEING-Like new; Courtyard; 3 BR; 2 BA	$108,500
APPERSON-Pretty home with lots of new; 3 BR; 2 LA	$103,000
RUSSELL Dr.-4 BR; 2 BA; like new	$97,500
SUNSHINE PARKWAY-Large living area; ceiling fans	$94,500
HUMBLE-Cathedral ceiling; large bedrooms	$89,500
HUMBLE-Formal dining; wet bar; skylights	$89,500
HUMBLE-4 BR; 2 Bath; high eff. air & heat	$89,500
HUMBLE-3 BR; 2 bath; thermo-pane windows	$89,500
HUMBLE-3 BR; skylights; high eff. heat & cool	$89,500
HUMBLE-4 BR; cathedral ceiling; skylights	$89,500
HUMBLE-3 BR; 2 bath; thermo pane windows	$89,500
17½ acres-Davis Mt. Resort area; W of Ft. Davis	$70,000
THOMASON-Nice 3 BR home; 1 LA; Patio	$39,000

SADDLE CLUB NORTH-Exquisite, home	$460,000
BASSWOOD-Beautiful Greentree contemporary	$250,000
PLACID-3 BR; 1 3/4BA; panelled den	SOLD
CASTLEFORD-4 BR; 3 1/2 BA; 2 LA; Sprinklers	$233,000
HUMBLE MA MAR-4 BR, 3 BA, 2 LA, Sprinklers	$185,500
POLO RD.Custom suburban home;2 acres	$175,000
LAFAYETTE PLACE-2 Br, 2½ba	$175,000
TATTENHAM-Beautiful Southwestern living	$120,000
GODDARD PLACE-3 BR; 1 3/4 BA; 1 LA;	$122,500
BELLGROVE-Non-esc.VA; 2 BR, 2 BA, pretty	$119,500
NORTHTOWN PL-Spa off M bath, 3br; 2 Ba	$116,500
BOEING-Non-esc. assumpt. Beautiful 3 BR	$108,500
WADLEY-Total elec; 2 BR; 2 BA; wet bar	$102,000
WADLEY-Townhouse; 2 BR; large patio	$102,000
CINDY PL-3 BR, 2 BA, quiet cul-de-sac	$103,000
NORTHTOWN CT.-3 BR, 2 BA, formal diningroom	$97,500
PRINCETON-3 BR; 2 LA; sprinklers, water well	$92,000
SAN ANTONIO-3Br;paneled den, 2BA	$79,900
S. DEWBERRY-3 BR; 2 dining areas; game room	$70,000
GULF-Nice westside; 3 BR; Near schools	$69,500
MICHIGAN-Dellwood area; Pretty den; 3 BR	$69,500
MONTY-Very nice 3 BR; lots of new	$68,500
PARK LANE-Well maintained home; 2 BR; 1 BA	$39,000
BONHAM-Comfortable home; large kitchen	$67,000
CUTHBERT-2 BR; Fireplace, ref. air	$65,000
STOREY-3 Br; 1 BA; Ref. air	$53,000
RIC DR.-3 BR; 1 BA; 1 living area	$52,500
ERIE-Cream puff-Many extras	SOLD
DEWBERRY-3 BR, 2 BA, 1 LA; Waterwell	$59,500
ANETTA-3 BR, 1 3/4 BA, low assumption	$60,000
HILL-Bond money assm.,3BR	SOLD
ILLINOIS-Nice; microwave; den & FP	SOLD
DEWBERRY-3 BR, 2 BA, 1 LA; waterwell	$59,500
CUNNINGHAM-3 BR; 1 living area; stucco	$43,500
SCHARBAUER DR.-Efficiency apt. 1 BR; 1 BA	$31,500
BOWIE-3 BR; 1 3/4 BA; Nice	SOLD
STOREY-Excellent condition;3BR; 2BA	SOLD
SUBURBAN	
CO. RD.1788-82.09 acres; Cannot be split	$829,000
CO. RD. 1788-82.07 acres;$9,000 per acre	$738,630
CO. RD. 1788-73.626 acres; $9,000 per acre	$662,634
Blue Acres Rodeo Arena-Lighted arena with grndstand	$243,000
Blue Acres-Off 120 E; 3 Br; 1½ BA; Good water	$173,000
FIVE ACRES-Near Patricia, Tx; Large 3 BR home	$100,000
ROUTE. 3-MBR w/FP, 2 story	$95,000
RT.3-Country Home & swimming pool	$69,500
CO. RD. 59 E-Double wide mobile home; 3 BR	$44,100
RT. 2-Mobile home, fenced; Acreage	$41,000
RAY STRINGER-BUILDER	
LANHAM-NEW Construction;QUALITY	$249,000
AMISTAD-Townhome near Mall; atrium	$90,850
AMISTAD-New TH;special financing;372	$90,850
AMISTAD-Quality built TH; 3,2, atrium	$90,850
AMISTAD-Excellent location, 3,2, atrium	$90,000
NEW HOMES BY TABOR CONSTRUCTION	
BELLCHASE-Contemporary 3 BR; 3 BA; 1 LA	$140,000
*BOULDER-3 BR, 3 BA townhome	$104,800
*BOULDER-TH with 3 BR or 2 w/study	$104,800
*BOULDER-3 BR; 3 BA; atrium	$104,800
*BOULDER-3 BR; 2 story TH; wet bar	$101,900
*BOULDER-Seq. MBR; Courtyard; loft den	$101,900
*BOULDER-2 BR, Starting at 13%	$101,900
*BOULDER-2 BR, 3 bath courtyard	SOLD
*BOULDER-Atrium; wet bar; 3 BR	SOLD
*BOULDER-1 LA, 2 story TH; 3 BR	$94,900
*BOULDER-3 BR Starting at 13%	$94,900
*BOULDER-3 BR; 3 BA, 2 story	$94,900
*BOULDER-3 BR, seq. MBR, Atrium	$94,900
*BOULDER-3 BR. 3BA; formal dining	$94,900
*BOULDER-Single story TH; atrium	$89,900
*BOULDER-3 BR. Starting at 13%	$89,900
*BOULDER-2 BR ; study; 3 BA; 2 car	$87,250
*BOULDER-2 BR; atrium; wet bar	$84,900
*BOULDER-2 BR; 2 BA; 1 LA; atrium	$84,900
HARVARD-Duplex; 2 BR; 1 BA, Fireplace	$106,000
HARVARD-Duplex; 2&1 both sides; carpet	$106,000
HARVARD-Duplex; 2&1; garage	$96,400
HARVARD-Duplex; Refg. air 1 LA w/FP	$96,400
HARVARD-Duplex; 2 BR, 1 BA; garage	SOLD
HARVARD-Duplex; 2 BR, Patio, FP	SOLD
HARVARD-Duplex;2 BR & 1 BA, 1 BR & 1 BA	$88,800
NEW HOMES BY COLEMAN CONSTRUCTION	
ASPEN-Townhouse w/FP; 3 BDR; New	$104,500
LINDORA-3 BR, Micro-wave oven, formal dining	$97,600
LINDORA-3 BR, formal dining, seq. MBR	$94,500
CAL-PINE GARDEN HOMES	
NORWOOD-2BR,formal DR	$96,600
NORWOOD-Formal dining Atrium 2BR	$96,600*
NORWOOD-2 BR, 2 BA, spa	$92,500
NORWOOD-3BR;2Ba;wet bar	$95,300*
NORWOOD-Garden home; 1 LA, patio	$95,300
NORWOOD-MODEL HOME;sprinklers; minibids	$92,000
NORWOOD-2BR, 2Ba,Atrium	SOLD*
NORWOOD-2Br,2Ba, Lg Kit	$91,300*
NORWOOD-3BR w/lg.liv.area,atrium	SOLD*
NORWOOD-3BR w/lg.super MB lay out	$95,300*
NORWOOD-3BR,cath.&vaulted ceilings	$94,200*
NORWOOD-2BR & study, cath.ceilings	$92,700*
NORWOOD-3BR, 2 BA, wet bar	$89,900
NORWOOD-2BR and study, atrium patio	$91,300*
NEW HOMES BY CAL-PINE	
Cypress-Greentree,2 story Victorian	$265,000
TEALWOOD PL.-4BR,2½ Ba Formal Dr Spa	$142,500
TEALWOOD PL.-4BR,2½ ba.dining rm	SOLD
TEALWOOD PL.-3BR seq. MBR, bay wdw	SOLD
TEALWOOD PL.-4BR, 1LA, plus gamerm	$147,500
TEALWOOD PL.-Seq MBR Gameroom	SOLD
TEALWOOD DR.-4 BR, 2½	$141,000
WHITE CONSTRUCTION CO	
LEHIGH-3 BR; 2½ BA; Earthtones; fan	$129,500
NEW HOMES BY JIM HANSEN, BUILDER	
NORTHFIELD-Contemporary, 3-2¾; Gameroom	$152,800
3407WEDGEWOOD-2 BR, 2 Ba townhouse	$118,300
GODFREY-3Br;Seq MBR;Microwave	SOLD
GODFREY-3Br,walk-in atrm/MBR,W/bar	0SOLD
GODFREY-4 BR; seq. MBR; intercom	$128,500
GODFREY-3 BR; Formal dining; atrium	SOLD
GODFREY-3BR;Formal dining; atrium	SOLD
GODFREY-3Br,grdn rm,skylights	$124,500
LEONARD HOMES INC	
REGAL PL.-3 BR, 2 BA, MBR-Tub & Shower new	$109,100
JERRY & BILL BRANSON-BUILDERS	
CHON COVE-NEW CONSTRUCTION:3 BR	$92,500
KIOWA-New 2 BR; 1½ BA; dining area	SOLD
WASHINGTON-New, cute starter home	SOLD
WHITTLE CONSTR.	
CLOUDCROFT-COMTEMPORARY; ATRIUM	$106,750
CLOUDCROFT—CUL-DE—SAC; wet bar; livable	$99,600
TIFFANY HOMES	
LASALLE CIRCLE-Large duplex; 2 BR; 2 BA; FP	$129,000
RICK ROBERTS	
GREENTREE-Stunning 2 story on Teakwood	$258,500
MIDLAND HEIGHTS CONSTRUCTION	
KNIFFEN-3-2-2; heatalator; water well	$129,500
SHANKS-Over an acre; NEW	$118,000
KNIFFEN-3-2-2; insulated windows	SOLD
CRANE CONSTRUCTION	
WHITTLE WAY-3 Bdr; Den; Cathedral ceiling; skylites	$94,500
THOMASON-New 3 Br. Brick; 2 Ba; fireplace; ref.Air	$60,500
WALT THIBEAU-BUILDER	
TEAKWOOD-Greenwood CC-Custom 3, 2¾ 2 LA	$252,000
VERN JACKSON-BUILDER	
SUNSHINE-4-2-2; Formal dining; Courtyard	$114,072
SUNSHINE-4-2-2; Formal dining; Front porch	$102,480
T.J.MELTON III & ASSOCIATES	
CASTILFORD-Saddle Club South; 3 BR; 2 3/4 BA	$219,000
BELLGROVE-Large living, dining combo; low maint	$103,000
BELLGROVE-New; 2 BR; 1½ BA; atrium	$103,000
BELLGROVE-2 BR; 1½BA; earthtones	$103,000
MARK LANE-Large La with loft; 3 BR; 2 BA	$99,800
MARK LANE-Open floor plan; 3 BR; 2 BA	$92,900
MARK LANE-3 BR; 2 BA; 2 patios; earthtones	$90,200
BEDFORD-Duplex; Total elec Pretty	$83,500
CUTHBERT-Duplex; 1 living area; 2 BR & 1 BR	$83,500
CUTHBERT-Duplex; 2 & 1 BR; Total Electric	$83,500
CUTHBERT-Pretty 2 & 1 BR Duplex	$83,500
CUTHBERT-Total elec duplex 1 LA	$83,500
CUTHBERT-Duplex; 2 & 1 BR; 2 BA	$83,500
CUTHBERT-Duplex; patio; wood fence	$83,500
CUTHBERT-2 & 1 BR duplex; 2 BA 1 LA	$83,500
CUTHBERT-Total elec. duplex; breakfast area	$83,500
CUTHBERT-Duplex; utility rm; fireplace	$83,500
CUTHBERT-2 & 1 BR duplex; Pretty	$83,500
CUTHBERT-Duplex; 1 living area; dining area	$83,500
COUNTRY CLUB-Duplex; west side; 2 & 1 BR	$83,500
COUNTRY CLUB-Duplex; dining area; 1 LA	$83,500
COUNTRY CLUB-Total electric duple; Pretty	$83,500
RICHARD HUGHES BUILDER	
ASHDOWN-3-2½-2,5 Skylights; Seq	$130,900
H & H BUILDERS	
MCDONALD-3 BR; wet bar, Grden windows	$106,500
ARTISIAN BUILDERS	
TEAKWOOD TRACE-Greentree CC, 2 story, seq. MBR	$185,000
LOTS-COMMERCIAL-ACREAGE	
S.SADDLE CLUB PLAZA-PRIME COMMERCIAL	$1,250,000
ILLINOIS-Car wash; Assumable note	$170,000
TOWN & COUNTRY LOT	$89,500
SO. " K "-Commercial bldg.-large lot	$70,000
MARBLE FALLS-15.89ac.area/nw/devel	$55,615
CAROL DR-2 lots; commercial	$55,000
I-20 & COUNTY RD-1140 S.ac.3 w/wells	$50,000
520 ACRES-Martin Co.	$312,000
FULL SERVICE-Interior Decorating Bus	CALL
DAVENTRY-Saddle Club South lot;	$34,000
LLANO ESTACADO-lot; call for details	SOLD
110 EAST-2 acre homesites; Greenwood; Each	$15,000
GOLF COURSE-Nr.Golf Course Ch/Christ	$25,000
MARTIN COUNTY-83 ac,no res.per ac	$1,200
CARDINAL LANE-2 ac.home site	$55,000
BLUE ACRES-Acreage in 2 acre tracts; Per acre	$5,000
RANCH ESTATES-Mobile home lot, city water	$9,500
CUTHBERT-office space for lease	CALL
HICKORY-Residential lot	$3,950

LAS COLINAS

In Trinity Estates

Pre Opening Sale Prices

GOOD FINANCING AVAILABLE

We are proud to announce the opening of Midland's most beautiful condominium development. We are located in Trinity Estates on Wadley Avenue just opposite Trinity School. You may choose from 5 exciting floor plans from One Bedroom, One & one-half baths to Two bedroom Two & one-half Baths Den. Affordably priced from $65,000 to $85,500. Sunken livingrooms, Vaulted Ceilings, Skylights, Tile Entry Foyer, Refrigerator with Ice Maker, Fireplaces, Split Zone Heating and Air Conditioning, Large Patios, Balconies, Club Room, Swimming Pool, Covered Parking, Beautiful Landscaping, Lighted Walking and Jogging Trail, and Many Other Extras. COME SEE US.

Sales Trailer Open at 3300 Wedgewood at Wadley Ave.

10 A.M. to 6 P.M. Monday Through Friday 12 Noon to 5 P.M. Saturday and Sunday Or

By Special Appointment 694-3934

PRICES AND TERMS SUBJECT TO CHANGE WITHOUT NOTICE

6413 Sequoia, stun

80 Houses for Sale | 80 Houses for Sale | 80 Houses for Sale | 80 Houses for Sale

The Carriage Co., REALTORS

36 PLAZA CENTER
PLAZA SHOPPING CENTER
WADLEY AND GARFIELD
684-5881 • 684-6321

Helen Pogue 682-7513
Joan Ramey 684-6844
Christine Jaquess 682-8033
Sue Birdsall 684-3848
Patsy Welmaker, G.R.I, C.R.S. 682-8906
Sarah Crowe 694-8382
Louise Culver, GRI, CRS 682-9835
Bille Perry 694-1886
Neill Moore 684-9078
Betty Ford 684-4177
Pat Howard,GRI 694-3596
Laura Manulik 683-2327
Camilla Mclaughlin 684-5139
*Sale Pending

SERVICE BEYOND THE CONTRACT

NEW LISTINGS

MARCIE CT-3 BR, 3 baths 2 dining areas and two living areas. New construction by Western Ventures $88,900
MARCIE CT-3 BR, 2 baths 2 living areas and fireplace by Western Ventures $85,900
RIDGLEA-Cute cottage, hardwood floors, central heat and AC, Greenhouse, storage building-9% interest, assumable $70,000
GREENWOOD-2.39 acre building site in residential restricted area in Country Estates, Greenwood school district $16,900
WARD-Lovely, light and bright 3 BR, 2 bath, one living area, sprinklered, ref'g air with game swim pool. Assumable non-escalating loan. Call Betty $130,000
RT 1 FM 1213-2 acres complete with 2 BR, 1 bath mobile home, water well, septic tank and fenced at this low price of 34,750

THREE BEDROOMS

BEDFORD-Spacious 3 bedroom, 2½ bath, very large country kitchen. Perfect condition. Hardwood floors .... Call
BOYD-3/2 2 carport /2 LA with courtyard entrance. Huge Back yard with large work shop & covered parking for RV or boat $82,500
BROWNWOOD-3/2/2 with fireplace $80,750*
NORTH D-Immaculate home in super condition. 3 BR, 2 dining areas 2 baths, fireplace sprinklered in front $94,500
FLARE-Clean dollhouse, beige tones, 2 fans, large breakfast room, 1 living area quiet cul-de-sac .... CALL
HAYNES-3 BR, 3 Bath, 2 LA, study, 3 car garage, workshop, swimming pool. Clean and shiney. Painted inside and out. Ready to move in $255,000
NORTH I-Very well maintained home with 3 bedrooms, 2 baths, 2 dining areas and 2 living areas. Large den with fireplace $126,500
LOUISIANA-3/2/2 & gameroom $90,000*
MARINOR COURT-Emaculate Grafa built on Cul-de-sac. 3/2/2/ sequestered master bedroom rear entry garage $115,000
MERCEDES-Neat, clean and comfortable 3 BR, 2 Bath home with 1 LA $75,000
OHIO-3/2/2 carport. Well maintained home on large lot $81,000
SHADY OAK-3 bedroom, 3½ baths, 2 storey with tile roof. Every luxury. Fantastic view of Greentree golf course $255,000
SHANDON-Bright 3 BR, 3 bath $95,500*
STUTZ-3 BR, 2 bath, 2 LA, 2 dining areas, spacious rooms $123,750
WINFIELD-Beautiful redecorated home in a highly prestigious area. Completely carpeted and draped. New paint inside and out. Water well and 20 x 20 work shop. 3/2/2 .... $96,000

FOUR OR MORE BEDROOMS

CASTLEFORD-exquisite 4 bedroom home in excellent Saddle Club South. All amenities plus access to pool & tennis $187,900
CUTHBERT-Unique contemporary. Heated pool, enormous master suite with dble fireplace, 3 baths $325,000
DENGAR-Northwest and six years young, 4/2/2 with two living areas, ref'g air fireplace, corner lot, professional landscaping $110,000
HARVARD-Magnificient huge and lovely 5 Br, 4 baths, two living areas, custom built home. Beautiful updated kitchen, fireplace, ref'g air $225,000
HAYNES-4 bedroom, 2 bath, 2 dining areas, hand painted wallpaper with matching drapes, and fireplace, Owner will finance. Lease purchase, $5,000 down and close this year. Price negotiable $125,000
HIGH SKY-Elegant-quality-originality highlight this Executive home built for the most discriminating buyer. Amenities must be seen, 4 BR, gameroom, single LA. Lovely built in features. Low maintenance yard .... Call
HUMBLE-Charming low maintenance yard with huge trees. 4 bedrooms, 3 baths, 2 living areas, 2 dining areas $190,000
LOCKHEED-Prestigious custom home with pool and bath house. 4 bedrooms, 4 baths and fireplace $330,000
TERRACE-4/2/2 FHA assumption $118,000*
THOMASON-Immaculate 4 bedroom, 1 3/4 bath. Courtyard entry, circle drive. Lots of new. Non escalating. Must see this home $73,000
TRINITY-New beautiful, 4 bedrooms, 4½ baths, 3 living areas, 3 fireplaces .... CALL

TOWNHOUSES AND CONDOMINIUMS

GODFREY-Bond Assumption. Contemporary 3 bedrooms townhouse or 2 bedrooms and a gameroom. 11 1/4% loan, $31,000 equity $105,000
GOLF COURSE-Shull built townhouse, one owner, 3 BR, 1 LA, excellent condition $187,500
LAFAYETTE PLACE-Two story townhouse in quaint development. Professionally decorated, cobblestone streets. 2 BR, 3 baths, 2 car garage $170,000
MELTON ALLEY-2 BR, 2 bath assumption $81,900*
MOSS-Beautiful townhouse with much storage, & extras. Private bath for each BR. Large kitchen, formal dining, secluded patio. Across from park $134,500
PINE-Wallace townhome with sparkling heated pool. 3 Bedrooms, 3 baths, 2 living areas, 2 car garage, zoned air $215,000
SIESTA-duplex-2 BR each side. Nice condition, lovely window covering, fresh paint outside $136,000
SPRINGMEADOW-Spectacular townhome by Bradley. 2 BR, 3 baths, 1 LA, 2 dining areas $169,500
WARD-patio townhome with luxury appointments.Built around large courtyard. Owner will finance $185,000

NEW CONSTRUCTION

BOBBY FRIDAY
WHITTLE WAY-3/2/2 sequestered master $87,800*
WHITTLE WAY-3Br, 2 baths, 2 garage $89,500*
WHITTLE WAY-3/2/2 with bay window $91,500*

Join the other happy new homeowners on WHITTLE WAY. FRIDAY CONSTRUCTION is starting its newest grouping of new Homes ready for your approval. Prices in the low $90,000's and all with the charm and quality of Friday construction

T.R.McADEN
3 Bedroom, 3½ baths, 2 storey with tile roof. Every luxury. Fantastic view of Greentree golf course $255,000

PAUL NOEL
HEATHER-2 LA, formal dining, 2 courtyards. Country French design in Saddle Club South. 4/4/3 .... $229,500

DAVID YANCEY
BEECHWOOD-Designer plans luxury with light hearted flair. Pella windows, skylights, & heatalator. In Greentree Country Club $235,000

RICHARD HUGHES
Exquisite 4BR Home in excellent Saddle club South in Castleford all Amenities plus access to pool & tennis $187,900

TRUITT CRAFT
Although new to Midland, years of experience and expertice highlight his top quality construction. You'll find the man and his product truly a credit to our housing industry,his first project is underway in Skyline Terrace.A beautiful 3 bedroom on Godfrey priced at $121,800

PETRO PLEX CONSTRUCTION
SUNSHINE PARKWAY-3BR, 2 baths, 1 LA, 2 dining $97,500*
NEELY-Beautiful breakfast area with built in china hutch, skylight in living room, 3 BR, 2 bath, 2 car garage $112,000

GARY LUNSON
GODFREY-3/2/2 townhome $142,000*

H-P ASSOCIATES
CASTLEFORD-This fabulous Victorian home has front door of leaded glass. 4 BR, 3 baths, 3 LA, 2 dining areas, 2 FP Pella windows and skylights $257,500*

WORD PAYNE
WESTMINSTER-Spacious 3 bedrooms, 3 baths, 2 living areas and 2 dining areas $138,200
WESTMINSTER-3/3/2 with atrium $129,800*

LOTS

2405 & 2407 GOLF COURSE-Corner Ainslee. Owner will sell or trade $60,000
HICKS-Residential lot. Call for details $5,000
MILLBROOK PLACE-Residential lot. Call for details $55,000
HORSE SHOE BAY-lot available for duplex. Call Neill for details $14,500

COUNTRY BECKONS

BARBARA LANE-Beautiful 3 BR, 2½ bath and study $105,000
AVA, MISSOURI-122 acres. Surface & mineral plus two houses, water well 30 GPM and creeks on this property. Deer, Turkey & fishing $80,000
CO. RD. 1223½-2 Br, 2 bath trailer $29,398
RT 3 COTTON FLAT-6 acres abundant water 3/2/3 carport, barn, pond full of catfish. Owner will finance $92,500
RUIDOSO-Beautiufl 4 BR Chalet overlooking Creek Meadows Golf Course. Call Laura $220,000
STANTON-3 acres with pipe and cable fence. Neat and clean 3 BR in the country. Lots of room $110,000

BUSINESS OPPORTUNITIES

Established Business, fan shop in Plaza Center $140,000
HWY 90 SANDERSON, TEXAS-Mobile home park and liquor store on 28 acres fronting highway 90, Sanderson, Texas. Call Betty for details $100,000

FEATURE OF THE WEEK

THOMASON-Non-escalating equity buy-10.62% FHA. 3 BR, 1 3/4 bath-double garage converted to 4th bedroom or large living area. New ref'g A/C Must see! $73,000

MLS

SUTTON PLACE CONDOMINIUMS

601 GEORGE STREET
(Off Big Spring St.)

5% Down — 30 Year Loan*

Below Market Interest Rates To Qualified Buyers*

Units Available Now Starting At $59,500

Broker Cooperation Invited
Telephone 682-3384

Initial Interest Rates vary with down payment.
Interest rates subject to change based on FNMA Plan 2 Variation. Payments graduate slowly 1st through 5th year.
Prices and payment rates subject to change without notice.

---

80 Houses for Sale

Pre-construction Prices Now Available

From $49,900
12⅞% limited time only

Sales Center open daily 9 to 6
The Western Building
Suite 110
1031 Andrews Hwy.
Midland, Texas

699-1693

SAGEWOOD CONDOMINIUMS

NO ONE ELSE OFFERS THE VIP™ REFERRAL SERVICE.

Our exclusive VIP™ Referral service is one of the reasons why the CENTURY 21® system is Number 1. If you're anticipating a move, we can help make it smoother.

Century 21®
MIDTEX REAL ESTATE
1711 W. Wall
683-2000

OFFICE BUILDING

On North Big Spring St., approximately 2,000 square feet. Call Karen at

Century 21®
KARMA REALTORS
1203 N. Big Spring
686-2013

---

80 Houses for Sale

By owner, 2 lots, 4 rental houses, zoned-O, 907 and 909 W. Kentucky. $215,000. 685-1875.

81 Suburban Homes

Owner finance, 12% interest, 3 bedroom, living room, den, large kitchen, 2 full baths and 2.15 acres. Call Skyline Realtors Inc. 682-4906

New, 1700 sq. ft., $71,900. 12¾% available, 3 bdrm., 2 bath, brick veneer, CH/A, carpets, drapes, marble sinks, 90% loan. Greenwood School, 686-8141 after 5 and weekends.

COUNTRY Living 2 miles west of Holiday Hill Road on 868. One acre lots, 3500 sq. ft. under construction. (SOLD). Build from your plans or mine. Good water. C. Goss Building. 694-8662.

60 ACRES
$4,500 an acre between Midland and Odessa on County rd 1256 South.Jill Perkins
685-7076
Southland Real Estate
697-7831

*FOR THE COUNTRY GENTLEMEN
This large, almost new 3 bedroom plus study, home has many extras; built-in gun cabinet and bookcase, ceiling fans, cathedral ceiling, lovely wallpaper and custom woven woods. Near Greenwood school on 1.76 acres. For more information TALK TO NORMA BARNES, Associate, DON HARVEY, REALTORS, 683-5333. evenings 697-5051.

*GROW YOU OWN
Country living on approximately one acre. Good water, numerous fruit trees, garage. 2 carports mobile home and room to park another for extra income. Lovely yard. For more information TALK TO SARA HARRIS Associate, DON HARVEY, REALTORS, 683-5333. evenings 694-8119.

FOR SALE BY OWNER AGAIN
1 acre with 12x60 mobile home. Two water wells, septic system in Westview Edition. $3000 down with months payments of $500 for 5 years, with approved credit. Please call:
563-4288.

82 Out of Town Realty

THE Perfect retirement location in Hamilton Texas, 3 bedroom, 2 bath brick with fireplace. Two car carport, gas, airconditioning, tree shaded yard, new carpet and paint. $49,500. Call 697-6066 after 6 weekdays

200 Acres hunting land
Spring fed wild game water hole. Good deer, turkey, and javalina country. Year round access to nearby river. $375 per acre. Only 5% down. Owner will carry balance, 15 yrs. at 12 3/4% interest. Call 1-800-292-7420.

84 Farms & Ranches

---

82 Out of Town Realty

Arkansas Ranch for sale, 440 acres, red river bottom land, 2 miles, N. of Texarkana, TX 214-838-5309 evenings.

OZONA, 8.147 Acres with large building and two water wells. Perfect for yard or office. 915-392-3634. Steve Steward Realtors

BARNHART 7 acres plus with two large buildings to be sold with minerals. 915-392-3634. Steve Stewart Realtor.

MOVING to Hobbs N.M.? Will trade you my large 3-Bdrm, 3-full bath house in Hobbs N.M. for yours in Midland TX. For Information call Mrs. Green 683-6717.

95 Acres Coleman, Texas. Some cultivation, creek, oldhouse, good tank, excellent hunting. On State Highway 283, 6 miles south of Santa Anna. 1/4 minerals, call collect 915-949-1177 after 5 p.m. $825.00 per acre.

83 Lots & Acreage

LOT 60x140, $8500. Call 683-8056.

Beautiful, Wooded, Level, one acre lot at Deer Park Woods, Alto Villiage, Ruidoso, New Mexico. 35,000.00 Firm. Owner will accept cash or collateral. Call 505-887-5108

RESIDENTIAL—COMMMERCIAL Development site, 60 acres between Midland-Odessa, good owner financing. C.P.C. 563-1397, Marylou 694-7264.

1661 Acres South Texas, hot new lease area. Sell or farm out several re-entry possibilities. Geology, logs, gas & oil. MIDWESTERN PETROLEUM RESEARCH 806-799-5247.

RESTRICTED Residential
3 Acres in Sanders Park, east of Gardendale, in Ector County, 16 mi. NW of Midland, 2 mi. West 1788. No. Mobile homes. Residential 1200 sq. ft. min.,60% masonry outside walls. $25,500.
Call Merilyn Walker
684-8448; RAMCON 563-4480

FOR sale by owner, 407 acres on main Llano River. 1 1/4 miles live creek with spring. US Hwy. frontage. Excellent improvements, abundance of turkey, deer and quail. Good fishing, irrigation rights. 50 acres in cultivation. Remainder improved pasture. Large oaks and native pecans. 300budded pecans trees. 6 miles to town. All minerals in tact. Owner financing. Call after 6 pm. 915-446-3297.

TEXAS GULF COAST AREA
118 ACRES
Park like setting, grass land, huge oak tress, pond. Excellent for subdividing. Near Rockport, Corpus Christi. $4,000 per acres.
Alfred Edge Co., Realtors
P.O. BOX 1789
Rockport, Tx. 78382
512-729-3185
C. Fisher 512-729-3189

Soon Available
2-9 ACRE TRACTS
Joining Ruidoso city limits. Zoned for horses. Electricity, cable TV and telephone.
TERMS
Call:
White Mountain Development Co.
505-257-2425
Box 55, Ruidoso NM 88345

GLASSCOCK COUNTY
One section of irrigated land with improvements $860 per acre.

MIDLAND—ODESSA AREA
1788 and Andrews Hwy.
2295 acres good improvements. Excellent development potential, some term.
Patsy Bohannan
Bohannan Realtors
685-0881

84 Farms & Ranches

---

83 Lots & Acreage

FAIRGROUNDS ADDITION
Commercial*Industrial Tracts
A planned industrial development of 170 acres, located just east of Midland city limits on Highway 80 at Fairground Road.
Large 100' x 220' (1½-acre plus), tracts.
Paved streets, dedicated alleys, no city taxes, clean, workable restrictions.
On-premise sales office open daily.
J. W. SNOW REALTY
682-4689

Greentree Country Club lots-Beautiful golf course view, surrounded by fine homes, $55,000.00 to 62,500.00 699-7255 or 683-1812

For sale or trade, 7½ acre tract, central Runnels County, all minerals intact, 2 water wells, paved frontage. 694-5483.

Acreage for sale- Greenwood,Restricted, 3 acre tracts or more. $12000.00 per acre. Call 685 3123 or after 5PM call 684 3833

23 Acre tracts of land for sale. 10 miles east of Midkiff on Hwy. 2401. Owner financed at 12%. 915-397-2293.

FOR sale. 27.14 acres at the intersection of I-20 and State Hwy 158. $250,000 firm. Call 682-2595, ask for Andy.

100 Acres Runnels Co. $800 acre or 503 acres $600 acres, minerals, owner may finance. Strickland Real Estate 915-754-5218 or 915-944-0207 after 7p.m.

ATTENTION investors. Have to sell 6 lots in Southern Edition. Frontage on Jefferson, New York and Washington. Total price, $32,000. 697-5293, 694-4544 9am-9pm.

SAVE Time & Money. Buy a ready built home, custom built to your needs. For more information call Ross Philips at Philips Ready Built Homes in Lubbock Tx 806-747-9133 Home 806-797-5606

640 acres near Gordon City. 214-489-1899 days, 489-0284 nights.

FROM 3 to 7 ACRES
Commercial land available on W. Francis. $32,500 per acre. Suitable for mobile home park or commercial building.
Call 683-5181

Minerals in Briscoe County Texas. Near strong production. Phone 806-889-3851 or 889-3368.

4 ACRES for sale, steel building and 1½ acres for lease. E. Hwy 80. 682-7658.

Lot for sale. 60 ft. X 255 ft. Zoned "C-3" Commercial. Call 684-8808 for information.

I Will buy your vacant lot on paved street in East, Northeast,fSouth side or West side of Midland. 682-4507.

GREENWOOD ½ Acre Tracts County Rd. 1110 South, $4000. 686-7491 after 6pm

PILOTS, Build your home and hanger on an airport. Located, six miles S. W. Terminal. 333-2121 or 563-5690

TAKE over 40 acres West Texas ranch land. No down, $59 monthly. Owner 213-988-7738.

100 acres for sale by owner. Close in, off Rankin Hwy. Strong water. Phone 915-682-8818.

OWNER FINANCED
2½ To 200 Acres
Homesites Restricted
Between Midland & Odessa
1 acre commercial sites
1.75 acres Cottonflat
50-100 Acres East Of Midland
Joyce or Ray Smith Assoc.
Ronald James, Realtors
682-8818

84 Farms & Ranches

JIM MONTGOMERY REAL ESTATE
RANCHES•FARM LAND•COMMERCIAL
OIL PROPERTIES•INVESTMENT LAND• MLS
Suite 300 Midland Hilton 682-5661

279 Acre Ranch near Austin. 9% financing. Call Bryan Duckworth 512-489-2330

100 Ac. Horse Farm in Denton, 120 Ac. Horse Farm and 3000 ac. irrigated Seminole. Nights Wayne 915-758-2065.

202 acre farm in Midkiff area with 4 irrigation wells and a large house. The property has highway frontage. $600 per acre. Cal 535-2238 or 682-2120.

134 acres in Mills County. Well timbered, turkey and deer hunting, wells, tanks, good water. $750 per acre. Call Victor or Hazel Horn Realtors 684-5647.

689 Acre farm in Midkiff Area iwth 18 irrigation wells and underground piper. The property has a large unfinished house and a trailer house. $600 per acre. Call 535-2238 or 682-2120

For Sale 376 acre hill country ranch, 4 bedroom, 3 bath, modern ranch house, spring fed creek, lake, highway frontage, good hunting, owner financed. Hughes & Associates. 713-864-7611, 713-468-2469

24 Acres. Edge Brady. Home
80 Acres. Grass, deer, quail
115 Acres. Voca. $25,000 down
165 Acres. Wheat. $41,000 down
100 Acres. $12,500 down
220 Acres. $25,000 down
1700 Acres. San Saba. Deer
750 Acres. Fence. $90,000 down
4,000 Acres. Cen-Tex Beauty, $550 Acre
5500 Acres.Hunting, Fishing Beauty. Only $195 Acre
(915) 597-7454 ANYTIME
J. L. HARDIN, BRADY, TX

MUST SELL SMALL RANCHES
*3400 Acres all Native Grass near Tatum, New Mexico.
*1320 Acres well watered located near Ft. Sumner, New Mexico.
For Details and FREE information call Collect:
ALTO AGENCY, INC.
Clovis, New Mexico
505-769-2349

Good Farms for Sale in Eastern New Mexico. For details and information packets call collect: ALTO AGENCY, INC.
Clovis, New Mexico
505-769-2349.

FOR SALE BY OWNER
829 acres cultivated or pasture land. Pecos County Caynosa area. 4 water wells, 2 with pumps, 1 has 900 gal per min, 1 has 600 gal per min. $375 per acre. 15% down, owner will carry note. 915-893-4820.

25 Acre Texas Hills
$595 per acre. 5% down payment, 15 years financing at 12¾% interest. Near turkey and javalina. A nice place for family enjoyment. Call owner
1-800-292-7420

S.W. Arkansas cattle ranch 114 acres, with 3-bdrm Brick home. Nestled among huge oak trees, WBFP, new barn and mineral rights, 9% assumption available near Nashville and Hope. Must sell 501-983-2810

APPROXIMATELY 7500 acre ranch 35 miles from Ruidoso. Lots water, picturesque, excellent investment opportunity; potential for development. Scott R. Dean, Broker. (915) 778-5457, (505) 378-4448.

FOR Sale excellent 160 acre farm with 2 houses, one new 3 bedroom, 2 bath brick. Located 6 miles northwest of Stanton. For more information call 458-3231 or 458-3413. or Contact Tooter Harrell

J N RANCH- 1360 ACRES- This stout land is located 10 miles West of Mexia, just off US Hwy 84. Above average native grasses. Adjoining 650 acres also available. Owner (817) 562-6962 Days- (817) 562-7188 Evenings / Weekends (817) 344 2304.

NEW MEXICO RANCHES- 500 Cow unit forest permit ranch, in Guadalupe Mountains, North West of Carlsbad. Turn key sale. Complete with all cattle, horses and equiptment. One of the best ranches in New Mexico. With large depreciation. $1,500,000.00 610 ALSO Cow unit forest ranch, North of Silver City. Extra nice improvements, lots of running water, adjoining 70 acre trout lake, good hunting such as elk; deer; turkey; bear. Would make ideal dude ranch. Also offers good tax shelter. $900,000.00. Call Dick Hunt Valley Agency Inc. P.O. Box 40 Carlsbad New Mexico. 88220. Office.. (505) 885 4117 home (505) 885 5776.

5.02 ACRE RANCH
$8,995.00 FULL PRICE
f195.00 DOWN
$99.00 PER MONTH

Near beach and boat marinas. Lake of the Ozarks, Missouri. Road frontage.New survey by licensed engineer. Iron pins. Giant oaks and hickory in a grassy, park-like setting. Much wild game. Deer, wild turkey, fox, raccoon.Year round fishing. Wilderness area. Ideal location. Good high ground. Picture postcard beauty. Invest in America. This transaction can be handled completely by mail. Write; Trustee, General Acceptance Co.. Box 329. Osage Beach,Missouri, or call-

Collect (314)392-374
NIGHTS (314)392-3722

---

84 Farms & Ranches

EAGLE PASS STOCK FARM
1179.8 acres. Gravity flow irrigation. 1/16 royalty acres. Oil lease with drilling potential. Good fishing and hunting with 1 mile of Rio Grande River front. Immediate possession. $2000 per acre. Owner finance. Contact Charlie Hull, Box 394, Sonora, Texas 76950. Ph. (915) 387-3343.

85 Resort Property Sales

23 ACRES, on Lake Amistad, roads, boat stalls, air strip and other improvements. 915-392-3634 Steve Stewart Realtor.

DIVORCED. Must sell. Nice lot with gentle slope in Alto Village, NM, just above the lake. Lots of trees. Appraised at $26,000. Will sacrifice for $20,000. Possibly owner financing. Call 685-7092 after 5pm for details.

POSSUM Kingdom. Large 4-2 modified A frame. Gaines Bend. Has boat house with swimming dock. Beautiful setting. Owner will finance with $30,000 down and balance at 12%. 806-794-6566.

Lake Hubbard, Breckenridge. Located on 100ft.x200ft. lot 2 brd., 2 bath, mobile home. Central heat and air, refrigrator, stove, drapes and new carpet. Covered patio, 2 storage buildings and pump house. Fenced and covered 20ft.x30ft boat storage with concrete boat launch area. Deep water cannel.$49,000. Call Lubbock 806-747-2561 or Breckenridge 817-559-6375

*BEAUTIFUL RESORT
Six bedroom condiminium in Ruidoso, New Mexico. Lovely furnishings, club house facilities and conveniences. What could be nicer for reunions with family and friends. Skiing, relaxing all with a perfect view. For more information TALK TO MARGARET WHITE, Associate, DON HARVEY, REALTORS, 683-5333. evenings 686-8952.

86 Business Property Sales

---

84 Farms & Ranches

A creek and a view. 3 acres heavily wooded, 270 foot Lost Hollow Creek on back of property, a view of cedar mountains, nestled in hill country. South of LLano on Fredericksburg Highway. 10% down, 10% interest, and 15 year financing. Call collect (915) 247-5400 or 247-5452. Night number 247-5883.

85 Resort Property Sales

FISHERMEN, One acre of land 8 miles above Lake Amastad on Devils River. Call week-ends only. 512-597-3056.

POSSUM KINGDOM LAKE
Two beautiful homes in Green acres - a restricted development of only 17 homesites with adjacent landing strip. Two storey brick, 4 bedrooms, energy efficient home with fireplace and lots of sun deck area. Also, 2 bedroom all electrik home with custom carpets and drapes, carports and huge screened in porch. 5 lots still available in Green Acres.
Call Jane Nail
817-692-5050
or 683-1545

86 Business Property Sales

BLUE ACRES

Rodeo Arena - Indoor & lighted
Acreage - Mobile home sites
Home - Nice 3 BR; 1½ Bath

For information on this property call-
J. Frank Hull
or
Conrad Lloyd

CHAPARRAL REALTORS
697-3208

DAVID HALL'S SOUTHLAND Real Estate
697-7831

Ten Acres Commercial Industrial Park Midland-Odessa Air Terminal Area.
$200,000

HIGH TRAFFIC AREA
Just east of the city limits. Choice1/2 or 1/4 acre; commercial/industrial tracts. Paved streets, dedicated alleys;some tracts with frontage on Hwy. 80 & Fairgrounds Rd. Prices start at $8795. with $1760 down and bank approved credit. Build or invest.
J.W. Snow
682-4689

COMMERCIAL LOT
Zoned- Retail or Office
100' x 140 Ft. Deep
3328 N. Midkiff
$148,500
694-4955

STEEL Building with concrete slab erected on your land. Prices start $7 per sq. ft. Call 683-6591 after 7pm.

Large improved commercial corner lot West 16th in Odessa. Access 3 sides.$65,000 694-4909 Midland

MINI warehouse land for sale. NW Midland. Approximately 3 acres. 697-2269.

For Sale By Owner. 3 acres Rankin Hwy frontage, office, large shop bldg. With 5-bdrm Brick home. 683-6543.

7 ACRES, 2 miles from city limits, unrestricted, good water, 650 ft. paved frontage. $ 100,000.00 Call 683 5021.

MOTEL SITE, 5 acres of prime development land. Eye-sight of I-20. Water and sewer. $220,000 By-Owner. 686-7024 or 686-8189.

FOR Sale White Flat Gasoline Plant. Located near Trent, Tx. For bidding sheet and application to inspect plant, contact Johnny Wheeler with Amaco Production Co. Odessa, 915-367-3800.

87 Investment Property

FOR Sale Bedroom & Bath decoration shop. Price to sell at inventory, furniture and fixtures assume lease. Located in very active Mall. $50,000 owner financing available, great potential. Call 915-267-6821.

ONE—FORTH acre or larger lots located in industrial park. Close in but outside city limits. Suitable for retail, industrial or warehouse usage. Paved frontage, utilities available. Call 683-4295 or 333-6018.

Establish 1961. Large building and landscaping stone yard. Same location, gross $75,000.00 to $150,000.00. Large stock, buildings, tractor, fork lifts, stone cutters, trucks, etc. No agents apply. Contact: A.J. Willingham, 5804 Ave. H, Lubbock, Tx 79404

*REZONED IP-1
1.54 acre tract. Completely fenced with 6 foot chain link fence, good water well. For more information TALK TO DODE HARVEY, Associate DON HARVEY, REALTORS, 683-5333, evenings, 684-7578.

*COMMERCIAL LAND OR BUILDING
Want to buy? Want to lease? Will build to suit. For more information TALK TO SCOTT CALHOUN, Associate DON HARVEY, REALTORS, 683-5333, evenings, 682-1056.

*2 COMMERICAL LOT
Excellent location near proposed new First National Bank building. Lot sizes 65'x125' and 35'x125'. Must sell both lots together. For more information TALK TO FRAN HENDERSON, Associate DON HARVEY, REALTORS, 683-5333, evenings, 682-5864.

87 Investment Property

KNIFFEN REAL ESTATE
• LAND • OFFICE 682-4878 • LAND •
Commercial Residential tracts, 1¼ to 100 acres, restricted, terms. On Andrews Hwy., west of Midland.
S. L. Camp 366-8749
Helen Cantrell 683-5825 • Ave Young 694-5160

INDUSTRIAL SITE
East Highway 80 and Fairgrounds Road. 170 acres, sub-divided into ½ or 1 acre tracts. Prime area for business or investment. Paved streets in a high traffic, growing area. Prices start at 30¢ per ft. On premise sales office open daily.
J.W. SNOW
682-4689

86 Business Property Sales

*SANDWICH SHOP
Great location, for details TALK TO LARRY SUTTON, Associate, DON HARVEY, REALTORS, 683-5333.

3000 Sq. Ft.
Warehouse or Shop building. Four large overhead doors.Close to downtown.
1109 So. Big Spring
$110,000.
Burton Cain Realtor
699-4655.

OUTSIDE CITY LIMITS
Five lots 100x346 ft deep. On Rankin Highway, 4 3/4 miles South of Interstate 20.
$8000 each
PETE WALLIS
683-5777
682-9546

METAL BUILDINGS
Before you build a metal building, call us for a quote. Pre-cut, pre-punched, pre-engineered, no welding required. Metal only or we will build to suit customer. Sale or lease.
Pete Wallis
683-5777
682-9546

87 Investment Property

Prime investment property, 5 acres Andrews Hwy. $3.00 sq. ft. financing available. 697-3801 or 694-3022

WILD RIVER CANYON IS FOR SALE

Bids are being sought for over 14 acres of C-3 zoned land, appraised at over $2,000,000, located near the southeast corner of Andrews Highway and Loop 250 and which contains Wild River Canyon theme park. Approximately 10 building are included in the sale, along with numerous water structures. Personal property and equipment are not included unless bids specifically state.

The property is ideal for continued use as a theme park, or for conversion to apartments, condominiums, townhouses or office and commercial use.

Plans are available for conversion of the park land and adjacent 30 acres, also zoned C-3 into an office complex. In addition the numerous landscaping improvements, waterways, and existing buildings make the site ideal for an architecturally pleasing apartment, condominium or townhouse development.

Separate bids are being solicited for personal property and equipment, arcade equipment, architecutural specialties and ride equipment. Minimum bid on any grouping of these items is $5000. Items will not be sold on a piecemeal basis.

Bids and inquries from serious parties may be directed to:

BETNE, INC.
P.O. Box 8529
Midland, Texas 79703
Telephone 697-2352

Plats, plans and appraisal are available at 5025 W. Princeton, Suite 4. Owners reserve the right to accept or reject any bids.

5.02 ACRE-RANCH
$8,995 FULL PRICE
$195 DOWN PAYMENT
$99 PER MONTH

Near beach and boat marinas. Lake of the Ozarks, Missouri. Road frontage. New survey by licensed engineer. Iron Pins. Detailed survey map. Giant oaks and hickory in a grassy, parklike setting. Much wild game. Deer, wild turkey, fox, raccoon. Year around fishing.Wilderness area. Ideal location. Good high ground. Picture postcard beauty. Invest in America. This transaction can be handled completely by mail. Write Trustee, General Acceptance Co., Box 329, Osage Beach, Missouri 65065 or call:
COLLECT (314) 392-3743
NIGHTS (314) 392-3722

Clements says Reagan has no energy policy

ABILENE, Texas (AP) — Oilmen will suffer if President Reagan dismantles the Department of Energy, leaving them to contend with a maze of federal agencies that have failed to produce a coherent energy policy, says Gov. Bill Clements.

Reagan's proposal to kill the Department of Energy is "crazy," since the department was created to simplify processing of regulatory questions through 37 different federal institutions.

In an interview with the Abilene Reporter-News, Clements said that he told Reagan, "In my judgment, the Reagan administration does not have an energy policy. If you disagree with that, tell me what it is."

He said Reagan did not answer. Clements, a wealthy oilman, said he has watched the progress of every president since Lyndon Johnson. There is no more of an energy policy now than there was "under LBJ in the '60s," he said.

"That's a hell of an indictment," Clements said.

The governor said, however, that the Department of Energy could probably become more efficient if it were to cut its manpower by half. He said poor management also is a legitimate complaint.

Clements said the department has failed to give enough support to the federal synfuels corporation, which was created to develop synthetic energy sources. He added that more nuclear power plants should be constructed.

"We let Jane Fonda just stop us dead in our tracks," he said.

Clements also said he agrees with Reagan's concept to transfer social programs to states' responsibility, but wants to see the program in its final form.

"We're a long way from that finished piece of paper on Mr. Reagan's desk for him to sign," he said.

He predicted that Arkansas would sell surplus floodwaters from the southwest corner of the state to help solve Texas' long-range water needs.

Arkansas Gov. Frank White's press secretary said Monday that the long-standing opposition to selling Arkansas water to Texas has not changed.

"There is no such thing as surplus water in Arkansas," said Barbara Pardue.

Clements was in Abilene to address the West Central Texas Oil and Gas Association.

The Midland Reporter-Telegram

METRO EDITION

DIAL 682-5311, P.O. Box 1650, MIDLAND, TEXAS

Vol. 52, No.359 Daily 25¢, Sunday 50¢

TUESDAY, MARCH 9, 1982
4 SECTIONS, 32 PAGES

Reagan sets new skirmish over budget

WASHINGTON (AP) — President Reagan, back in Washington after a West Coast mini-vacation, is renewing the campaign for his unpopular 1983 budget plan before an unlikely group of skeptics — 53 Republican senators.

But despite fresh conciliatory statements from presidential aides, congressional and White House officials alike say they don't expect any compromise spending plan to emerge from Reagan's trip to the Capitol today.

The president was meeting first with the Senate GOP leadership and committee chairmen and then with all 53 Republican senators.

Reagan, whose visit to the Senate is described by a spokesman as a "friendly neighborly gesture," repeatedly has invited Congress to make deeper cuts in domestic spending than he recommended.

But so far he has shown little willingness to accept changes in either the 3-year tax cut legislation approved a year ago or his proposed Pentagon buildup.

But spokesman Larry Speakes, talking to reporters Monday, appeared to open the door to at least some reduction in the defense budget.

"If we cut defense, we can't cut it where it would be misread by the Russians, and that's the president's key point," he said.

"Any major cut in defense would send the wrong signal as far as our nation's determination to rebuild our national defense."

And presidential counselor Edwin Meese III told reporters that Reagan has "already indicated that he's pretty flexible on most everything except the two fundamental areas, taxes and defense."

But Meese also specifically declined to "speculate" about the defense budget — apparently leaving the door open to some reduction.

"What's a compromise? Everybody knows that the final budget that is signed will not be the same budget, item for item, that he submitted," Meese said.

In advance of today's session, the Republicans' assistant Senate leader, Ted Stevens of Alaska, predicted that Reagan will agree to compromises "including defense and including revenues and including normally sacrosacnt areas such as entitlements."

But Stevens, appearing on the CBS-TV "Morning" program, said he expects there will be "very little" deleted from the president's proposed defense budget.

Speakes, however, said this morning the president "really is firm on no cuts in the defense program."

"He will certainly look at suggestions," Speakes said.

Staff Photo by Paul Gilbert

Rummaging through the rubble

Custodian Ed Adkison sifts through the rubble of the gutted Carver Cultural Center Monday searching for any salvageable items. Midland Fire Department officials are continuing their investigation into the Sunday fire which caused an estimated $900,000 to $1 million damage. Arson is suspected.

Reagan's 'love affair' with big business going bankrupt

By OWEN ULLMANN
Associated Press Writer

WASHINGTON (AP) — During its first year in office, the Reagan administration had a non-stop love affair going with big business. Now, budget-deficit worries have taken the bloom off the rose for business and wounded administration officials are reacting like jilted suitors.

Treasury Secretary Donald T. Regan — a member of Wall Street's elite before coming to Washington — reportedly is furious that a prestigious business group has suggested that scheduled tax cuts for individuals this year and next might be eliminated to pare the giant deficits President Reagan is proposing.

The Business Roundtable, whose members include chief executive officers of 200 of the nation's largest corporations, are unwilling, however, to sacrifice any of the massive tax cuts for businesses and wealthy individuals that the administration and Congress gave them last year, Treasury officials grouse.

Aides report that Regan, former chairman of brokerage giant Merrill Lynch and Co., has expressed outrage in private that after all the administration has done for his former business world colleagues, they act like fair-weather friends. He complains that as soon as times get rough they're ready to abandon the heart of the president's economic program — the three-stage, 25 percent cut in individual tax rates through 1983.

"Exceeding greedy," is how one Treasury official described the Business Roundtable's position. "Arrogant," charged another official.

If big business is so worried about future deficits, Regan told some Roundtable members, perhaps the administration should seek a rollback in some of last year's business tax breaks. Or, perhaps the administration should go after the wealthiest individual taxpayers by reversing the reduction in the top income tax bracket from 70 percent to 50 percent, which went into effect Jan. 1.

The Roundtable members didn't like that idea, according to the Treasury officials, who talked only on the condition their names not be used.

Some Regan aides want the Treasury secretary either to lash out publicly against the business group or to try to persuade it to switch its position on the tax issue, which was communicated privately to the White House last week but never formally announced in public.

Roundtable spokesman James Keogh would not comment on administration accounts that leaders of the group suggested a postponement of the 10 percent individual tax cut scheduled for July 1983, and possibly even a deferral of the 10 percent cut due this July.

Keogh said the group was not yet prepared to go beyond a statement it issued last week saying that "it will be necessary to address the revenue side" of the budget.

The Treasury Department, meanwhile, is growing frustrated that business is not using its new tax breaks to invest in new factories and jobs.

INSIDE TODAY

Deer Park optician Ronald C. "Candy Man" O'Bryan, a resident of Texas' "death row," continues to profess his innocence in the poisoning of his 8-year-old son. His story and the death sentence debate are part of a Texas AP Special Project.

— Page 4A

Around Town	1B	Entertainment	6C
Bridge	4B	Lifestyle	1B
Classified	7C	Markets	6C
Comics	4B	Obituaries	5A
Crossword	4B	Solomon	8A
Editorial	6A	Sports	1C
Energy	5B	TV Schedule	4B

Weather

Fair through Wednesday with warm afternoons. Details on Page 2A.

Service

Delivery	682-5311
Want Ads	682-6222
Other Calls	682-5311

'Scuffle' described as testimony begins

By ED TODD
Staff Writer

A longtime friend of Robert James "R.J." Morris Sr. testifed in Midland's 238th State District Court on Monday that Morris and a fellow he was shooting craps with on the night of Morris' death last Nov. 14 had gotten in a scuffle after Morris referred to Booker T. "Billy" Green, 42, as a "boy."

Green is charged with murder in the shooting death of Morris, 50.

"Whatever the bet was, R.J. won the bet" and picked up $800 off the table in the gaming room of King's Sandwich Parlor at 301 S. Lee St. in southeast Midland, testified the state's first witness, Yancy Abner Batie.

"He reached across and got the money," said Batie. "He had it in his hand and started talking gambling-shack talk," as was the custom of a winner in a betting match, said Batie, 57.

"We use vulgarity just to make a point," he explained. "The winner always talks."

Batie said Morris, with whom he had gambled and associated for years, apparently wanted to start another dice game. He said about 10 people were around the table.

"He (R.J.) said, 'You boys get your money down, and let's bet. I've got plenty of money, and let's bet.' "

BATIE, WHO was questioned by prosecutor Marian Bentley, said Green reacted to the "you boys" reference by Morris.

"He (Green) told R.J. he wasn't a 'boy.' "

Batie indicated that Morris was proud of his win at dice.

" 'I've got plenty of money, and I don't have to work for it,' " he quoted Morris. Earlier testimony noted that Morris, who first moved to Midland about 30 years ago, had advanced from a waiter at the Petroleum Club of Midland and waiter and bartender at other places to a successful businessman in The Flats, the business core of the black community in southeast Midland.

Batie said Green and Morris got into a verbal bout until "Billy (Green) hit R.J. in the jaw." A scuffle ensued but soon was broken up. Morris left the gaming room, as did his son, Robert J. "Bubba" Morris Jr.

In cross-examining Batie, defense attorney H. Thomas Hirsch delved somewhat into R.J. Morris' background. Morris opened the Porters and Waiters Restaurant, now known as R.J.'s Real Pit Bar-B-Q at 2301 E. Kentucky Ave., came into other property, a "lavish" home and other houses, and the M&M Liquor store building where he was felled by one of five shots from a rifle. R.J. Morris' son operated the liquor-store.

"Not only was he a gambler, he was a bootlegger?" Hirsch asked Batie. "Was he selling whiskey after hours?"

"Yes," responded the witness. Hirsch surmised that R.J. Morris "got money" by "gambling, bootlegging and who knows what."

THE DEFENSE attorney focused his questioning on the night of Nov. 14,

(See WITNESS, Page 2A)

Oil prices may be lowered unless OPEC cuts output

NEW YORK (AP) — Gasoline prices will continue to fall unless OPEC countries, already painfully short of cash because of the world recession, can agree next week on a further oil production cutback of 15 percent, analysts say.

World oil prices have been falling because of weak demand, prompting American oil companies to cut wholesale gasoline prices by up to 8 cents earlier this month and touching off scattered gas wars at the retail level.

Saudi Arabia said it cut production by 1 million barrels a day on March 1. And OPEC's president, Sheik Mana Saeed Oteiba of the United Arab Emirates said last weekend the Organization of Petroleum Exporting Countries would "defend ... against all pressure attempts aimed at reducing the organization's official prices."

"I don't think they're going far enough to make a big difference for now," said James Bock, an international economist at Standard Oil Co. (Indiana).

Analysts see little chance that prices will stabilize in coming weeks unless Saudi Arabia wins agreement from other members at their March 19 meeting to cut their production as well. That is because demand for oil remains weak due to recession in the industrialized West.

Without more widespread OPEC production cuts, the Saudi action will be diluted by other members seeking to sell more oil to increase their export incomes.

"It's going to take something pretty dramatic to reverse the situation," said Stephen A. Smith, director of energy services at Data Resources Inc., an economic research firm. He estimates excess oil supplies on world markets at 600 million barrels, far above normal levels.

Smith believes the Saudis will "pull out all stops" to defend the current benchmark price. He said several OPEC members would have to join Saudi Arabia in cutting production by a total of at least 3 million barrels a day from the group's current estimated output of 20 million.

Help fight crime!

- In Midland...to give information concerning a crime or to report a crime...call SILENT WITNESS, 685-1190.
- In Texas...to provide help in solving any felony offense case about which you have information...call CRIME STOPPERS, 1-800-252-8477.
- In the Oilfield...to provide information concerning any oilfield theft...call collect (817)-723-1114.

Complete anonymity guaranteed by Silent Witness and Crime Stoppers and cash rewards given if information leads to arrest, indictment or conviction. Rewards often offered for oilfield theft information.

WEATHER SUMMARY

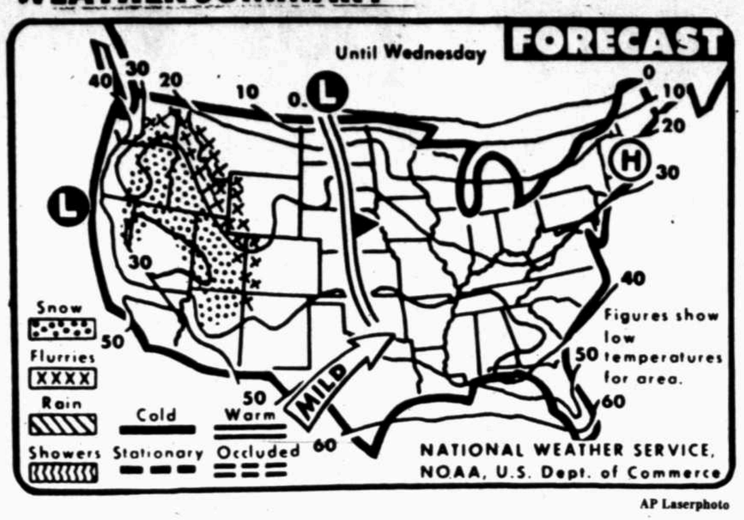

AP Laserphoto

Snow and snow flurries are expected for the Rocky Mountain states. Mild weather is expected for the Southwest.

Midland statistics

WEATHER FORECAST

Fair through Wednesday with warm afternoons. Low tonight mid-40s, high Wednesday low 80s. Southerly winds 5-10 mph tonight and 10-15 mph Wednesday.

NATIONAL WEATHER SERVICE READINGS:

Yesterday's High	76 degrees
Overnight Low	45 degrees
Sunset today	6:53p.m.
Sunrise tomorrow	7:04a.m.
Precipitation:	
Last 24 hours	0.00 inches
This month to date	0.00 inches
1981 to date	0.58 inches

LOCAL TEMPERATURES:

6 a.m.	33	6 p.m.	74
7 a.m.	31	7 p.m.	63
8 a.m.	37	8 p.m.	55
9 a.m.	44	9 p.m.	52
10 a.m.	54	10 p.m.	53
11 a.m.	62	11 p.m.	50
noon	64	Midnight	48
1 p.m.	67	1 a.m.	52
2 p.m.	70	2 a.m.	49
3 p.m.	74	3 a.m.	48
4 p.m.	76	4 a.m.	50
5 p.m.	76	5 a.m.	48
		6 a.m.	48

SOUTHWEST TEMPERATURES:

	H	L
Abilene	73	49
Denver	48	29
Amarillo	63	30
El Paso	75	51
Ft. Worth	70	46
Houston	67	46
Lubbock	74	45
Marfa	m	m
Okla. City	65	39
Wichita Falls	71	38

Texas temperatures

	High	Low	Pcp
Abilene	73	49	.00
Alice	73	50	.00
Alpine	62	M	.00
Amarillo	63	30	.00
Austin	70	48	.00
Beaumont	64	50	.00
Brownsville	76	53	.00
Childress	66	M	.00
College Station	71	M	.00
Corpus Christi	66	51	.00
Dalhart	55	M	.00
Dallas	70	49	.00
Del Rio	73	50	.00
El Paso	75	51	.00
Fort Worth	70	46	.00
Galveston	62	55	.00
Houston	65	46	.00
Longview	68	45	.00
Lubbock	74	45	.00
Luf'kin	67	M	.00
Marfa	M	27	.00
McAllen	74	54	.00
Midland	76	45	.00
Mineral Wells	71	M	.00
Palacios	66	50	.00
San Angelo	72	43	.00
San Antonio	70	48	.00
Shreveport,La.	68	42	.00
Stephenville	71	44	.00
Texarkana	65	47	.00
Tyler	70	45	.00
Victoria	68	M	.00
Waco	71	47	.00
Wichita Falls	71	38	.00

Extended forecasts

West Texas: Partly cloudy. Cooler Thursday. Highs in the low 60s Panhandle to low 70s south except low 80s Big Bend. Lows in the upper 30s north to near 50 extreme south.

The weather elsewhere

	Hi	Lo	Pre	Otlk
Albany	31	00		cdy
Albuque	70	38		cdy
Amarillo	63	30		clr
Anchorage	32	19	.18	cdy
Asheville	51	27		cdy
Atlanta	56	35		cdy
AtlanteCty	40	20		clr
Baltimore	37	24		clr
Birminghm	58	33		clr
Bismarck	37	02		cdy
Boise	51	38		rn
Boston	38	19		clr
Brownsvlle	76	53		cdy
Buffalo	19	14	.13	cdy
CharlstnSC	52	38		cdy
CharlstnWV	39	29		clr
Cheyenne	38	29		cdy
Chicago	29	09	.08	cdy
Cincinnati	42	22		cdy
Cleveland	3	21	.05	cdy
Columbus	37	19	.01	cdy
Dal-FtWth	70	46		clr
Denver	48	29		clr
DesMoines	33	02	.18	clr
Detroit	33	20	.23	cdy
Duluth	12	-18	.18	cdy
El Paso	75	51		clr
Fairbanks	24	18	.02	sn
Hartford	35	17		clr
Helena	46	35		cdy
Honolulu	78	69		cdy
Houston	65	56		cdy
Indnaplis	39	13	.12	cdy
Jacksnvlle	60	36		clr
Juneau	36	32	.22	rn
KansCity	43	18		clr
LasVegas	71	45		cdy
LittleRock	62	40		cdy
LosAngeles	76	57		cdy
Louisville	46	27		cdy
Memphis	57	38		cdy
Miami	68	59		clr
Milwaukee	22	10	.13	cdy
Mpls-St.P	21	-02	.18	cdy
Nashville	52	35		cdy
tNewOrleans 6237cdy				
NewYork	40	26		clr
Norfolk	40	27		clr
OklaCity	65	39		clr
Omaha	30	05		clr
Orlando	65	40		clr
Philadphia	35	24		clr
Phoenix	79	55		cdy
Pittsburgh	30	26	.07	cdy
Ptland,Me	37	11		cdy
Ptland,Ore	53	49	.20	rn
RapidCity	30	15		cdy
Reno	62	30		rn
Richmond	47	32		clr
SaltLake	61	36		rn
SanDiego	73	59		cdy
SanFran	65	52	.02	rn
Seattle	56	48	.21	rn
StLouis	50	18		clr
StP-Tampa	63	45		clr
StSteMarie	13	05	.08	sn
Spokane	50	43	.02	cdy
Tucson	77	47		cdy
Tulsa	61	36		clr
Washingtn	41	32		clr
Wichita	54	26		clr

Border states forecasts

New Mexico — Variable high cloudiness with warm days and cool nights through Wednesday. Highs 50s and 60s mountains and northwest to the 70s and low 80s east and south. Lows 20s high mountain valleys to 30s and low 40s elsewhere.

Oklahoma — Partly cloudy today becoming mostly fair tonight and Wednesday. Cooler northeast today. Warmer most sections tonight and Wednesday. Highs upper 50s northeast to near 70 southwest. Lows 38 to 46. Highs Wednesday 70s.

Louisiana — Partly cloudy with a slow warming trend through Wednesday. Highs near 70. Lows near 50. Highs Wednesday mid 70s.

Odessa banker sentenced to five years

By ED TODD
Staff Writer

An Odessa banker who embezzled about $150,000 to hold on to the woman he loved was sentenced to five years in the federal prison Monday moments after he pleaded for the judge to give him probation and "the opportunity to pay all the money back."

The defendant, 36-year-old James Kenneth "Jimmy" Carter, last month pleaded guilty to two counts of embezzling funds from Odessa's First National Bank, where he was an installment loan officer, in 1979 and 1980. Carter's guilty plea came about the time a Midland tax-and-insurance clerk, Darla Jean Rogers, 20, pleaded guilty to embezzling funds from Citizens Savings & Loan Association in 1981. Ms. Rogers, who was charged with pilfering $25,000, pleaded guilty to one count of taking $1,788.07, was sentenced to six months in prison, placed on probation for five years, and was ordered to pay the financial institution $1,788.07.

"I know what I was doing was wrong," Carter told U.S. District Judge Lucius D. Bunton. "I still don't understand all the reasons why," though he said he was undergoing psychological counseling to seek out the motives behind the embezzlement.

Carter, however, said he wanted "to have the chance to pay the money back in full."

"I need to get my self-esteem back," he said. "It (the ordeal) will be a hardship to me and my wife."

Carter, who now is a salesman, said he now has enough income to pay the bank $2,500 to $3,000 per month in making restitution.

"I would like the opportunity to pay all the money back," he said.

Carter's attorney, John W. Smith of Odessa, said his client "realized what he did was wrong" even before he was was traced down by Federal Bureau of Investigation agents. Smith said Carter turned to him before he was arrested and admitted, " 'I stole the money; I took the money. I didn't even try to cover up my trails. I want to pay the money back.' "

THOUGH THE FBI said Carter had embezzled more than $150,000 in about 14 months, he pleaded guilty to counts of taking only about $17,000. But Smith said his client, who has paid back "quite a bit," still owes the bank $120,000 to $124,000.

"He has been a good, honest, solid citizen all of his 36 years," Smith said.

The attorney attempted to explain Carter's actions.

"Loving a woman can make a man do some strange things," Smith said."He (Carter) felt like he had to have money to keep this love. It wasn't for greed; it wasn't for gambling." A woman in the courtroom's spectator gallery was quietly sobbing.

Smith reminded the judge that the court had four options in punishing Carter: from probation to a stacked (two five-year prison terms) sentence. Smith suggested probation, which, he said, would allow Carter's salesmanship and income to go uninterrupted and he could pay his debt in full." Furthermore, Smith said he was aware of the public-opinion pressures on a judge at time of sentences.

In response, Bunton said that he couldn't "help but commend you (Carter) for the strides you've made to see that the bank is made whole again."

"If you ever get your self-esteem back, you're going to have to know that you're straight with your fellow man," the judge admonished, "(so that) you don't owe anybody any money."

THE JUDGE NOTED that the embezzled funds "were not blown on dry holes or at Las Vegas. There's a certain amount of credit" to Carter for that.

But, the judge said both the defendant and his attorney "overlooked" the crux of Carter's former role as a bank officer: trust. "You had a position of trust." The judge also said that had Carter been successful in covering up the missing funds, "You never could conceal from your conscience."

Thereupon, the judge noted that public opinion should not influence his discretion in passing sentence or a jury in rendering a verdict.

And the judge, in citing Carter's violation of trust, sentenced him to a five-year term in prison and ordered that he be placed on probation for five years once the sentence is served. In addition, the judge ordered Carter to make $11,515 in restitution, but said it was "not within my powers" to order Carter to make full restitution.

However, Bunton did take note of Carter's admission that he desired to pay back the bank. The judge said he would "keep up" with Carter's efforts to repay the bank in the years to come.

Staff Photo by Paul Gilbert

This classroom, part of the resource facilities at Carver Cultural Center, 100 S. Carver St., was heavily damaged and the roof destroyed during Sunday's fire which did almost $1 million damage to the brick structure. Students attending the Midland Independent School District facility will be temporarily housed at other schools until permanent arrangements can be made by MISD officials.

High Wednesday expected in low 80s

Pleasant weather conditions are expected in the Permian Basin through Wednesday, according to the National Weather Service.

The low tonight should be in the mid-40s and the high Wednesday in the low 80s, as southerly winds should range from 5 to 15 mph.

Monday's extreme temperatures of 76 and 45 were springlike compared with the all-time extremes of 86 in 1951 and 17 in 1931.

Midland's afternoon high Monday was not matched by any of the nine southwestern cities who report daily to the NWS.

No precipitation is forecast, and the yearly total remains at 0.58 inch.

Witness describes 'scuffle' as murder trial begins

(Continued from Page 1A)

a Saturday, and the "boy" reference.

Batie said that a black man calling another black man "boy" is tantamount to calling him by his name.

"(But) a black man will take exception to a white man calling him 'boy,' " Batie said.

"Evidently, Mr. Green doesn't like anybody to call him 'boy,' " Hirsch said.

Batie said alcoholic drinks were served at the gaming room, but that Morris, who had been drinking, Batie said, "had his wits about him. He was loose-tongued."

"He wasn't falling-down drunk?" noted Hirsch.

Again, Batie noted that Morris "talks and brags about all the money he has."

Hirsch asked Batie if he had heard Morris say "I'm going to kill that (Green)."

"I did not," Batie testified.

Apparently in an effort to help the jury weigh Batie's credibility, Hirsch asked Batie if he had been to prison.

"I certainly have," he replied. Batie said he served 5½ years for bank robbery at Leavenworth federal prison in Kansas.

State Witness No. 2, Helen Morris, 31, wife of "Bubba" Morris, testified that she was sitting in the M&M Liquor Store and was holding her 6-year-old son, Brandon, on the night of R.J. Morris' death. She said that R.J. Morris, her father-in-law, and her husband had walked into the store, were breathing heavily and almost out of breath, but that she thought nothing of it.

Mrs. Morris said she was watching a Western show on the store's television set. R.J. Morris was talking to his grandson when she "heard somebody yell out, 'They're shooting in here, and we don't have nothing (to protect themselves with).'

"I was very scared, very nervous, very shook up," Mrs. Morris said. She said her son went into shock.

She said her husband turned the lights out, as rifle shots were fired from the outside and into the store. She said the store clerk, Marzella Weber, handed her husband a snub-nosed pistol she was carrying in her purse, but "she she kept having trouble opening it (pistol pouch) because it was dark and the zipper was stuck."

She said her husband, who by then had the pistol in hand, ran out of the store, but returned in about six seconds.

By that time, R.J. Morris was on the floor of the store.

"He was breathing hard, like each breath would be his last," Mrs. Morris said.

Moments before the shooting, Mrs. Morris said she spotted a man in a "green suit" running past the store and then return, and that's when the shots were fired. She said she "really couldn't say" who that person was.

But Larry Griffith, who was near Price's Bar and was walking toward King's Sandwich Parlor on the night of the shooting, said he saw Green calmly get a rifle out of the truck of his car, and, from a distance, watched him "walk up to the front of the liquor store."

"He just stopped and started shooting...and turned around and walked off," Griffith said.

Correction

The story on the increase in the number of cases of venereal disease in Sunday's issue of the Reporter-Telegram contained several misleading statements.

An average of six cases of sexually transmitted diseases (STD) are seen by the staff at Midland City-County Health Department per day. Some 230 STD cases are seen per day in the Dallas area. Only a person who has such symptoms as chancres, condylomata lata, mucous patches or pestules can transmit syphilis to another person. These symptoms only occur during the primary and secondary stages.

A person who has a rash in the secondary stage or who is in the latent stage of syphilis cannot infect others, unless the above symptoms are present.

Untreated syphilis can cause insanity, paralysis, blindness, deafness, aortal aneurisms, heart disease and death. A pregnant woman in any stage of syphilis has a higher chance of miscarriage or stillbirth.

An asymptomatic carrier is a person who does not exhibit obvious symptoms. If the asymptomatic carrier has gonorrhea, he can infect others; if he has syphilis, he cannot.

Cable company's Greenwood bid bites the dust

By ED TODD
Staff Writer

A television cable company was shocked into the reality of free enterprise on Monday in a Midland County Commissioners' Court meeting, a former commissioner was lauded for his library support, a plat was approved in burgeoning Midland County, and a group of landmen were allowed to party at the Midland County Exhibit Building.

Dust Bowl TV Cable Co. was thwarted in its attempt to get a franchise to string TV cable on utility poles in the Greenwood area.

"There's definite need for it out there," William L. Berry, who was representing Dust Bowl, told the commissioners. "We'd like to get a franchise."

County Judge Bill Ahders said that wasn't likely.

"We can't give franchises...by law," the judge said.

"There's no way," allowed Commissioner Win Brown, "to keep competition out; you're just going to have to work harder than they (other cable companies) do."

On a more elevated plane, the commissioners adopted a resolution praising Charles Fredrick Henderson, a commissioner in the mid-1950s, as "The first Friend of the Library" and for support of the Midland County Public Library, which was built in 1957.

Henderson, a geologist and independent oil operator, died at age 69 last January.

The resolution was submitted by Joan Baskin, chairman of the library's Advisory Board.

"Mr. Henderson was instrumental in organizing not only the Friends of the Library, but also the Advisory Board, itself," he resolution reads. "The present library owes its very existence to his efforts and determination. His vision, coupled with his optimistic enthusiasm, gave Midland County Library direction and set the standard that the County is pledged to maintain."

In an unrelated matter, the commissioners approved Longview Estates plat north of Midland Regional Airport. "We're going to be asking for drainage set-up here," said Commissioner Win Brown. "We don't want to drop the water off here and create a problem somewhere down the road. We're trying to make sure that one developer doesn't infringe on another."

The commissioners also granted Kline Boyd's request that the Permian Basin Landmen's Association be allowed to rent the Midland County Exhibit Building May 7 for a barbecue and dance for about 400 landmen and guests.

"It's a rowdy bunch," joshed Brown.

"I don't know that I should make a motion or renege," he said, "since I'm a landman and am a member of the association."

The court likewise gave Sarah Carreon permission to rent the building on Aug. 28 for a wedding dance.

The court granted a request by the city of Midland to use the county's voting machines April 3 in the joint city-school election.

Five arrested in soldier's shooting

Five Midland men have been arrested in connection with the weekend shooting death of a soldier on leave from Fort Benning, Ga.

In the city jail this morning under $30,000 bond each set by Justice of the Peace Charlie Sprayberry were Manuel Martinez, 22, of 1217 S. Fort Worth Ave.; Liborio Garcia, 23, of 1103 W. Kentucky Ave.; Elmer Avila, 27, of 1210 W. Montgomery; and Raymond Avila Bill, 21, of 1301 S. Mineola.

They were arrested at the scene of the shooting about 2 a.m. Saturday. Dead is 21-year-old David Ortiz Gonzales of Fort Benning and formerly of Midland.

A fifth suspect, Danny Salinas, 23, of 1411 Belmont, turned himself in at the police station after a warrant for his arrest was issued by Judge Sprayberry. He was in jail also this morning.

Gonzales was shot in the head with a .32 caliber revolver that has been recovered, according to police. He died at Medical Center Hospital in Odessa, where he was transferred following emergency treatment at Midland Memorial Hospital.

The shooting took place on the parking lot of The Rack, a pool hall at 3200 Andrews Highway, about 1:30 a.m. Saturday. Police believe the shooting resulted from an argument that occurred earlier inside the pool hall.

Bell orderd to begin paying $21 million refund

AUSTIN, Texas (AP) — Southwestern Bell has been ordered to go ahead with a $21 million refund to customers even though its fight against the amount of both the refund and a rate increase continues in court.

State District Judge Hume Cofer, in a letter issued Monday, denied Bell's request for a temporary injunction. He said he would reveal the basis for his ruling later this week.

Attorneys for the telephone company said they would wait until Cofer explains his ruling before deciding whether to appeal.

Bell has taken the Public Utilities Commission to court over a $243.6 million rate increase — which Bell contends should be $89 million higher — and the amount of the refund — which Bell contends should be only $600,000.

Cofer also ruled Monday that Bell must submit its arguments on the rate hike by April 1, and the PUC must respond by April 26.

In a three-hour hearing Friday, Bell attorneys argued that the PUC's rate and refund rulings last December did not take into account certain expenses that would affect its rate needs.

The company originally sought a rate increase of $469.7 million. But after PUC staff gave Bell a much lower preliminary figure, the company raised residential and business rates to an overall rate of $246.8 million. Bell put up a bond to cover the difference if the PUC order were less.

When the PUC granted the lower rate increase, it ordered Bell to raise long-distance rates rather than residential and business. Bell maintains that because of long-distance tariffs, it will net less than if it had been allowed to raise residential and business rates.

Bell is fighting the refund by contending that it should pay only the difference in "overall revenues" between the amount it raised rates and the amount the PUC granted.

The PUC, meanwhile, says the refund should be "rate-by-rate" — or basically that a customer would get back the excess he paid.

BIRTHS

MIDLAND MEMORIAL HOSPITAL

March 5, 1982

Mr. and Mrs. Roger Lee Robinson, 4616 Ric Drive, a girl.

Mr. and Mrs. Michael Don Metcalfe, 107 Canyon Drive, a boy.

Mr. and Mrs. Benjamin LaRay Blake, 3615 Sinclair Ave., a girl.

March 6, 1982

Elizabeth Taylor, 500 Clay St., a girl.

Mr. and Mrs. Kevin Erwin Nettnin, Star Route A Box 39-F-19, a boy.

Mr. and Mrs. Mark Francis Bradley, 2210-B Northrup Drive, a girl.

Mr. and Mrs. Gerald Anson Bishop, 308 S. Dewberry Drive, a girl.

Mr. and Mrs. Stephen William Tift, Route 1 Box 161-GC, a girl.

March 7, 1982

Mr. and Mrs. Robert Wayne Green, 4600 Highway 80 West, Big Spring, a girl.

Mr. and Mrs. Bonifacio Hernandez Jr., 1108 W. Dakota Ave., a girl.

Mr. and Mrs. Thomas Britton Meadows III, 2604 Fannin Ave., a girl.

Mr. and Mrs. William Courtney Churchill Barnes, 1108 Humble Ave., a girl.

March 8, 1982

Sylvia Castelleon Corrales, 1600 N. Weatherford St., twins, a boy and a girl.

The Midland Reporter-Telegram
(USPS 561-960)
Published by Midland Newspapers, Inc. evenings (except Saturday and Sunday) and Saturday and Sunday morning, 201 E. Illinois Street, P.O. Box 1650, Midland Texas 79702.
Second Class Postage Paid at Midland, Texas

HOME DELIVERY

Paid-In-Advance

	1-Yr.	6-Mos.	1-Mo
Evenings and Sunday	$48.00	$24.00	$4.0
Evenings Only	$39.00	$19.50	$3.2
Sunday Only	$31.20	$15.60	$2.6

MAIL RATES IN TEXAS

	1-Yr.	6-Mos.	1-Mo.
Evenings and Sunday	$72.00	$36.00	$6.0
Evening Only	$54.00	$27.00	$4.5
Sunday Only	$50.50	$25.25	$4.2

MAIL RATES OUTSIDE TEXAS

	1-Yr.	6—Mos.	1 Mo.
Evenings and Sunday	$75.00	$37.50	$6.25
Evening Only	$69.00	$34.50	$5.75
Sunday Only	$54.00	$27.00	$4.50

Foreign and other rates furnished upon request. All subscriptions payable in advance. All subscription rates revised October 1, 1978.

DEATHS

U.E. 'Jake' Cole

Services for U.E. "Jake" Cole, 83, of 3614 W. Louisiana Ave., will be at 11:30 today at the Newnie W. Ellis Funeral Home chapel with the Rev. Lindsey S. McQuoid, associate minister of St. Luke's United Methodist Church, officiating. Burial will follow at Fairview Cemetery. Services are under the direction of Ellis Funeral Home.

He died Sunday in a Midland hospital.

Cole was born March 18, 1898, in Garden City. His early life was spent in Glasscock County. He first moved to Midland in 1923. He married Madlean Lawless July 3, 1927, in McCamey. He worked in the oil fields at McCamey and then returned to Midland in 1928. He worked on several different ranches until 1939 when he worked for the City of Midland. He was with the city for 26 years. He retired in 1965.

Surivors include his wife, two sons, Al Cole of Killeen and Ronald A. Cole of San Angelo; two daughters, Mrs. F.R. York and Mrs. Ellis Jean Conner, both of Midland; four brothers, W.N. Cole of Midland, A.B. Cole Jr., of San Antonio, O. Paul Cole of Dallas and Athel Cole of Coolidge; a sister, Beula Storey of Seattle, Wash.; seven grandchildren and three great-grandchildren.

The family request that memorials be directed to Hospice of Midland, Box 2621, Midland, or to the Senior Citizens Center of Midland.

Phelan Porter

Phelan Porter, 72, of rural Midland, died Sunday in a Midland hospital.

Services will be at 1:30 p.m. today at the Newnie W. Ellis Funeral Home chapel with the Rev. Roy Roach, minister of the Travis Baptist Church, officiating. Services are under the direction of Ellis Funeral Home.

Porter was born June 3, 1909, in Loraine. He spent his early life in Loraine and Colorado City, where he farmed. He moved to Midland in 1925 where he continued farming until 1945 when he began work in the oil fields. He married Ina Ray in Midland in 1934. He worked in the oil fields until 1965 when he began ranching as foreman for the Willis Ranch South of Midland. He retired several years ago. He was a member of the Travis Baptist Church.

Survivors include his wife of Midland; three sons, Audie L. Porter of Midland, Leonard C. Porter of Alvin and Leo G. Porter of Rainier, Wash.; a daughter, Nancy Pierson of Midland; two sisters, Mabel Ballard of Dallas and Beatrice Simpson of San Antonio; 14 grandchildren and five great-grandchildren.

A.B. Strauss

Services for A.B. Strauss, 62, of 2609 Haynes Ave., will be at 2 p.m. Wednesday at the Cook-Walden Funeral Home chapel in Austin with Rabbi Louis Firestein of the Beth Israel Temple of Austin, officiating. Services are under the direction of Cook-Walden Funeral Home in Austin with local arrangements under the direction of Newnie W. Ellis Funeral Home.

Strauss died Sunday at his home.

He was born Aug. 7, 1919, in Phuska, Okla. He spent his early life in Memphis, Tenn., moving from Ada, Okla. Strauss moved to Odessa in 1947. He moved to Austin where he was employed by Kruger's Jewelry. He transferred to Kruger's in Midland in 1960 and retired in 1980. He worked for Kruger's for 30 years. He was a member of the Temple Bethel of Odessa and a member of the Beth Israel Temple of Austin.

Survivors include his wife, Blanch Strauss of Midland; a daughter, Joyce Silverman of Midland; and two grandchildren.

The family requests that memorials be directed to a favorite charity.

Earl Hutchinson

Earl Hutchison, 53, 5102 W. Storey Ave., died Sunday in a Midland hospital after suffering a heart attack.

Services will be at 9 a.m. Wednesday at the Newnie W. Ellis Funeral Home chapel. Burial with Masonic graveside rites will be at 5 p.m. Wednesday at the Green Acres Cemetery in Cleburne under the direction of Ware Funeral Home of Cleburne.

Hutchison was born Dec. 28, 1928, in Cleburne. He spent his early life in Cleburne, moved to Odessa when he was in his teens where he attended and graduated from Odessa High School. He began work in the oil fields of West Texas shortly thereafter. He worked from time to time overseas for Intradrill in Europe, Iran and Mexico. For a number of years he was with Tom Brown Company. For the past 10 years he had been a drilling superintendent for Hugh Meyer and Associates. He was a member of the McFarland Lodge of Odessa.

Survivors include a son, Robert Hutchison of Anchorage, Alaska; three stepsons, Timothy Hutchison, Curtis Hutchison and Robin Hutchison, all of Midland; his mother, Mrs. Wesley Godwin of Deadwood; two brothers, Jerry Hutchison of Godley and Wayne Hutchison of Amarillo; two sisters, Mrs. John Bryan and Mrs. Merle Sinclair, both of Cleburne; and a grandchild.

The family requests that memorials be directed to the Aged for Masons or a favorite orphanage.

Eddie R. Hooper

BIG SPRING — Services for Eddie Ray Hooper, 49, of Odessa and formerly of Midland, were to be at 10 a.m. today in Trinity Memorial Funeral Home chapel in Big Spring. Burial was to follow at Trinity Memorial Park.

He died Saturday in a Big Spring hospital after a long illness.

Hooper was born July 10, 1932, in Big Spring. He had lived in Midland and Del Rio. He was a member of the Salvation Army Church, Elks Lodge and Eagles Lodge.

Survivors include his wife, Wanda Early of Midland; a daughter, Mrs. Auddie Coggins of Alpine; a stepson, Valner Ray Odell of Midland; his mother, Edna Early of Stanton; three brothers, Johnnie Hooper and Byron Hooper, both of Big Spring, and Doyle Hooper of Odessa; two sisters, Florence Kennedy of Odessa and Orvella Solis of Kent, Wash.; and five grandchildren.

H.E. Pullin

SAN JOSE, Calif. — Services for H.E. Pullin, 76, of San Jose, Calif., father of Mrs. Billy (Willie) Carr of Midland will be at 2 p.m. Wednesday at Vondel Smith Funeral Home in Oklahoma City, Okla. Burial will follow at the Chapel Hill Memorial Garden cemetery in Oklahoma.

He died Saturday in San Jose after a lengthy illness.

Pullin was born in Oklahoma. He lived in Texas on and off for several years and settled in San Jose 20 years ago. He was a building contractor.

Other survivors include four brothers, three sisters and two grandchildren.

W.E. Burchett

Services for W.E. Burchett, 78, of Midland, were to be at 2 p.m. today at the Nalley-Pickle Rosewood Chapel in Big Spring with the Rev. Ross Payne, pastor of Cotton Flat Baptist Church in Midland and the Rev. Phil Thurman, pastor of the Christ Fellowship Center in Big Spring, officiating. Burial was to follow in Trinity Memorial Park in Big Spring. Services are under the direction of Nalley-Pickle Funeral Home.

He died Saturday in a Midland hospital.

Burchett was born Aug. 15, 1903, in Collin County. He married Norma Ethyl Hudgins Nov. 13, 1930. She preceded him in death July 4, 1973. He worked for the City of Midland from September 1952 to 1967, when he retired. He was a Baptist.

Survivors include two sons, Wayne and Terry Burchett, both of Midland; two daughters, Betty Brown of California and Joyce White of Big Spring; a brother, M.G. Burchett of Big Spring; two sisters, Allie Bear of Graham and Rosie Jollie of Waxahachie; 12 grandchildren and two great-grandchildren.

Fred C. Fisher

Fred C. Fisher, 80, of 2800 N. Midland Drive, died Saturday in a Midland nursing home.

Services are pending under the direction of West Funeral Home in Carlsbad, N.M.

Fisher was born April 24, 1901, in Florence, Kan., where he also grew up. He married Thelma Maude Winn Nov. 9, 1923, in Hutchinson, Kan. He was employed by Sinclair Oil Company in Kansas, moving to Carlsbad, N.M., in 1930 where he was employed as an electrician in the Potash Mines around Carlsbad. He later moved to Midland and retired in 1982. He was a member of the First Christian Church of Carlsbad.

Survivors include his wife, Thelma Fisher of Midland; a son, Fred Daniel Fisher of Midland; a daughter, Gloria Martin of Dallas; seven grandchildren and 13 great-grandchildren.

Thelma Branch

Services for Thelma Branch, 65, of 3122 W. Illinois Ave., were Monday at the Newnie W. Ellis Funeral Home chapel with Bob Laudermick of Pratt, Kan., officiating. Burial followed at Fairview Cemetery.

She died Sunday in a Midland hospital after a lengthy illness.

Mrs. Branch was born March 14, 1916, in Wingate. She grew up in Runnells County. She moved to Midland in 1937 and married Guy Z. Branch June 30, 1918. He preceded her in death in November 1974. She was a member of the Church of Christ.

Survivors include a son, Ronald G. Branch of Midland; a daughter, Mrs. William J. (Linda) Lillis of Midland; a brother, Fred Lesley of Midland; three sisters, Mrs. J.C. (Odie) Whigham of Fort Worth, Beulah Roch and Zelma Harrison, both of Midland, and five grandchildren.

Henry Wright

Services for Henry Wright, 74, of Midland, will be at 3 p.m. Wednesday at the Church of Christ in Meadow with Bob Reynolds of the Brownfield Church of Christ and John McCoy of the Meadow Church of Christ officiating. Burial will follow in Meadow Cemetery under the direction of Nalley-Pickle Funeral Home.

He died Sunday in a Big Spring hospital.

Wright was born Feb. 13, 1908, in Lampkin. He married the former Mary Jo Van Dyke. He was a barber. He served in the Army in World War II, in both the European and Pacific Theaters. He had been a resident of Midland for the past two years. He was a member of the Asbury United Methodist Church in Midland.

Survivors include his wife, Mary Jo Wright of Amarillo; a son, Howard Wright of Midland; two daughters, Betty Neal of Amarillo and Joyce Read of Somona, Calif.; a brother, Johnnie Wright of Markham; two sisters, Maple Hubbard of California and Edna Mae Baggett of Brownfield; five grandchildren and five great-grandchildren.

Former German SS captain dies in California

SACRAMENTO, Calif. (AP) — A former German SS captain who voluntarily surrendered his U.S. citizenship last year after a Justice Department probe of his Nazi past has died in a Sacramento hospital.

Otto von Bolschwing, 72, died Sunday at American River Hospital in Sacramento. He had been suffering from "supra nuclear palsy," a rare and incurable brain disease.

Von Bolschwing, who emigrated to the United States in 1954 and became a naturalized citizen in 1959, had claimed he was a double agent during World War II, aiding American Army intelligence units as he held a series of sensitive high-ranking posts in the Sicherheitsdienst, the elite SD foreign intelligence arm of the SS.

Von Bolschwing's connection with American intelligence forces has never been acknowledged directly by the United States government.

However, the Central Intelligence Agency sent two agents to sit in on an interrogation of von Bolschwing last year by Justice Department officials, and the government obtained a court order sealing the transcript of von Bolschwing's remarks at that time.

Department of Justice officials refused comment Monday on why that record remains sealed.

Because of von Bolschwing's deteriorating health, the Justice Department agreed to allow him to remain in the United States after he surrendered his U.S. citizenship last December.

At that time, the Justice Department alleged that von Bolschwing had played an active role in the persecution of Jews in Germany, serving as chief of the SD in Bucharest during 1940 and 1941 and acting as an adviser to the Gestapo and to Adolf Eichmann, the architect of Germany's mass killing program.

Von Bolschwing "worked with the SD's Office of Jewish Affairs and advised that office, and in particular Adolf Eichmann, in planning programs of persecution and forced emigration of Jews from areas under the control of the Nazi government of Germany," the Justice Department alleged in a May 27, 1981, news release announcing a motion to revoke von Bolschwing's citizenship.

Von Bolschwing denied all Justice Department allegations except his membership in the Nazi party, SS and SD, facts that he had concealed in his application for U.S. citizenship.

Although the transcript of von Bolschwing's statements to the Justice Department remains sealed, related transcripts which are not sealed include testimony:

—That the Gestapo threw von Bolschwing out of the SS and placed him in a Gestapo prison in mid-1942.

—That he was on a "liquidation list" of the Gestapo after marrying a woman in Vienna whose mother was Jewish.

—That he "assisted U.S. forces (risking) his own life in capturing SS officers and other Nazi officials" and received an award from the Tyrolian Underground for his assistance near the end of the war.

Former district judge dies

ABILENE, Texas (AP) — Longtime state District Judge J.R. Black, who never was opposed for office during his half-century political career, has died at the age of 93.

Black, who died Monday at his home, served as judge of the 42nd Judicial District from Dec. 31, 1944, until he retired at age 79 on Nov. 1, 1967. The district includes Taylor and Callahan counties.

Before becoming a judge, he was district attorney for the 42nd District for 18 years, starting in 1927.

Black, born in Admiral in Callahan County, began studying law as a youth while carrying mail from Admiral to Rowden. He later went to Lebanon Law School in Cumberland, Tenn.

7-ELEVEN
FREEDOM
SUPER PRICES

BUDWEISER
12oz. cans
2.09 6 pack

Save 36¢
COCA-COLA
2 liter
1.29

Every Day Low Prices

GALLON HOMO
2.39

All Premium
BEER
8.99 case
12 oz. cans
(9.19 light beer)

Save 20¢
BIG GULP
32oz.
39¢

Cigarettes
carton
6.89
All brand and sizes

Warning: The Surgeon General Has Determined That Cigarette Smoking Is Dangerous to Your Health

PRICE EFFECTIVE THRU MARCH March 14, 1982 AT PARTICIPATING STORES

FREE newspaper with 16 oz. coffee (excluding Sunday!)

Dexatrim Diet Pills
10 count
1.69
while supply lasts

EGGS
79¢ dozen

Save 30¢ Mrs. Bairds
PECAN BEAR CLAWS
1.69

Save 30¢
FRITOS BRAND TOSTITOS
99¢

The One Place Where Freedom and Super Prices Meet

editorial

MEMBER OF THE ASSOCIATED PRESS
Copley News Service | Hearst Feature Service
Long News Service (Austin Bureau)
Los Angeles Times-Washington Post News Service
WILLIAM C. THOMAS, PRESIDENT & PUBLISHER
JIM SERVATIUS, EDITOR

Same song, second verse

The international propaganda machine that heralds communist conquests is being cranked up to sweeten American public opinion for the take-over of El Salvador by a Soviet-backed regime.

There are familiar charges, villians, heroes, fantasies. They look familiar because the scenario is being handled by the same slick types that "sold" the United States on communist expansion in Cuba, North Vietnam, Laos, Cambodia and Nicaragua.

The villians are El Salvador's centrist government and national guard, which are resisting the Soviet-backed forces, and the U. S., which is providing aid.

The heroes are the Soviet-backed forces. They are portrayed as nice guys, peasants, decent folk. In truth some are. But there are also the tough, hard-core, Moscow-trained, Kremlin-controlled communist cadres that will bully their way into absolute power as they always do when the time is ripe.

They employ the strategy used by Lenin in the spring, summer and fall of 1918, grabbing the nerve-centers and force-controls, communications, arsenals, food warehouses, transport terminals, media and, most vital, top command of the police and armed forces. That is how minority dictatorship captured the popular Russian revolution in November 1918 and set a pattern used from then on to spread communist totalitarianism.

It was used after World War II to communize Hungary, Romania, Bulgaria, Czechoslovakia and Poland. Nicaragua is seething in the same pot. It awaits El Salvador.

Some officials of the United Nations, a harbor for spies and agents, appear to be a part of the international propaganda fictionalizing the El Salvador war. They keep accusing government forces of "political killings." But there is a war on. Usually when people are killed in a war they are called "war casualties."

There are no reports of "war casualties" from the partisans filing their stories from El Salvador. It is curious. Here is a long, fierce, bloody war for control of a country and there are absolutely no "war casualties." Why? What propaganda value is there in plain old "war casualties?"

"Political killings" are "human rights violations" and these are sins of which the Salvadoran junta is guilty. Never mind millions upon millions of ongoing human rights violations in Poland, Afghanistan, Cambodia, Laos, Vietnam, Czechoslovakia, Hungary, Romania, Bulgaria, Albania, Latvia, Estonia, Lithuania and the Soviet Union itself.

Never mind the Soviet ground forces, air and naval bases, missiles, arsenals, gulags and aggression-training camps that appear in countries taken over by the Soviets and their surrogates.

If what is being written and said about what is happening in El Salvador sounds familiar, it is because it has all been written and said before for the same reason — as a diversion from an act of Soviet expansion by military force.

Bubble machine stops

Wunnaful, wunnaful. The bubble music of Lawrence Welk has been taped for television for the last time, ending a show biz career that dates back almost 30 years.

There will be reruns, of course. The Lawrence Welk Show will join such goodies but oldies as "M.A.S.H," "Hogan's Heroes" and "I Love Lucy."

Welk has long been the favorite of the Geritol Set, who knew they could tune him in for good, wholesome entertainment.

When he first made the airwaves, Welk still was playing the accordion, fingering the keyboard and directing the orchestra with "And a-one, and a-two." In recent years he stuck to directing, ending the show each time with a little ballroom dancing.

Born near Strasburg, N.D., Welk left the home of his German parents, knowing little English. He often made mistakes in front of his audiences, choosing the wrong words, but people laughed with him instead of at him.

His music will continue to give pleasure.

BEN WICKS

"I was laid off in heaven."

WASHINGTON MERRY-GO-ROUND

Israelis: Khadafy not a madman, but ...

WASHINGTON — There is a tendency in Washington to refer to Libyan dictator Muammar Khadafy glibly as a crazy man. Armchair psychologists justify the label by pointing to his fanatic extremism, his failure to put realistic limits on boastful pronouncements, and his periodic fits of deep depression, when he retreats to the desert and broods in a tent.

Jack Anderson

But beyond the egomania that afflicts most political leaders, is Khadafy mentally aberrant? Is he truly deranged?

Israeli intelligence is a highly respected group of professionals with a particularly keen interest in the Libyan strongman. Khadafy's oil billions, combined with his implacable hostility toward Israel, make him in many ways the most dangerous of all that beleaguered nation's enemies. It is vital for the Israelis to know whether they are dealing with a madman.

After years of research, picking the brains of medical experts to assess the information gathered by their agents, Israeli intelligence officials have compiled a psychological profile of Khadafy. My associate Indy Badhwar has seen a copy.

The Israelis' conclusion is that Khadafy is not crazy. Representing him as mentally ill "is of no help to an understanding of him and does not fit the facts," the secret profile concludes.

Among the juicier suggestions in the various intelligence reports analyzed by the Israelis was that Khadafy's behavioral quirks were the result of brain damage from venereal disease. But the profile says this possibility cannot be verified. "Apart from mental problems that could be associated with syphilis, there is no evidence that Khadafy suffers from symptoms matching the disease."

There have been reports that Khadafy suffers from schizophrenia, paranoia, hysteria and serious psychoneurotic disturbances. But the profile concludes: "Available evidence is insufficient to confirm or deny indefinitely whether he has a mental illness ... There is much information about his strangeness, lack of stability and emotional disturbances ... (and he) does apparently suffer from a psychological disturbance that can be characterized as a character disturbance."

But the analysis points out that Khadafy "has been functioning as the leader of Libya for 12 years, and it is difficult to believe that a man suffering from maniacal depressive psychoses would be capable of withstanding the pressures that he has been under for such a long time and with such stability, without our being witness to repeated outbreaks of illness."

Khadafy's mercurial temper and bouts of the blues may be partially explained by the man's catalog of painful physical ailments. He had tuberculosis as a child, underwent an appendectomy in 1970, and reportedly suffers from a stomach ulcer, gallstones and kidney colic — enough to make anyone moody and irritable.

It is also quite possible that Khadafy's "strangeness" — to Western eyes at least — is simply the result of his personal background. A shepherd boy who was 16 before he completed the sixth grade, he had a dream of Islamic revolution and pursued it with single-minded zeal.

Khadafy is a Bedouin, born when his father was in his late 60s and the other male offspring in the family were dead. The family lived a nomadic existence, and Muammar was 9 before his father hired an itinerant teacher, who taught the boy to read and write and to recite the Koran by rote.

Young Khadafy's schooling was continually delayed by his duties as a shepherd. But while working his way slowly through high school, the future dictator immersed himself in politics. He studied the works of Michelle Aflaq, Marxist founder of the Baath party, as well as Sun Yat-sen, Kemal Ataturk and Abraham Lincoln.

By the time Khadafy was 16, his charisma and revolutionary fervor had made him a leader. Copying the successful methods of Egypt's pan-Arab revolutionary leader, Gamal Abdel Nasser, Khadafy sought power through the military. He persuaded his schoolmates to enroll with him in a military officers' school, and they managed to win over successive classes of cadets to their cause. His small and trusted corps of loyalists were pledged to overthrow King Idris and fight for Arab unity.

By 1969, the young rebels were ready to strike. The royal authorities knew the revolution was imminent, and who the leaders were. In fact, orders went out to arrest Khadafy, but the bickering, indecisive officials of the king's government failed to carry out the orders.

The "Free Officers Movement" — the logical culmination of Khadafy's high-school nucleus of revolutionary zealots — overthrew King Idris by an Arabian Night's ruse. They invited the king's police to a party and at the peak of the festivities, took them prisoner. At the age of 27, Muammar Khadafy, the Bedouin shepherd, became ruler of Libya, eager to make his youthful dreams of glory come true.

• • •

WHO'S NEWS: Gerard Lougie, a 35-year-old Executive Office mail clerk, suffered a disabling injury in an automobile accident several years ago. But despite his handicap, he is regarded by co-workers as the most dedicated member of the staff. For example, on Jan. 13, when Washington was crippled by a snowstorm, a plane crash and a subway derailment, Lougie spent the night at the office to make sure he'd be on hand for the morning mail delivery. Now the administration budget-cutters have lopped Lougie off the payroll. His colleagues have circulated a petition asking that he be spared.

(c) 1982, United Feature Syndicate

TODAY IN HISTORY

Today is Tuesday, March 9, the 68th day of 1982. There are 297 days left in the year.

Today's highlight in history:

In 1661, Cardinal Mazarin died in France — and Louis XIV began personal rule.

On this date:

In 1566, David Rizzo — confidential secretary to Mary, Queen of Scots — was murdered.

In 1846, the Treaty of Lahore ended the first Sikh War in India, and Britain gained additional territory.

In 1980, U.S. government auditors concluded that a worldwide computer system built to warn the president of enemy attack was prone to break down under pressure.

Ten years ago: Clifford Irving's purported autobiography of billionaire Howard Hughes was officially discredited as Irving, his wife and his researcher were indicted on criminal charges.

Five years ago: About a dozen armed Hanafi Muslims invaded three buildings in downtown Washington, killing one person, and taking more than 100 people hostage.

One year ago: Convicted murderer Steven Judy was executed in Indiana's electric chair for the 1976 murders of a woman and her three children. Judy had refused to appeal his sentence.

Today's birthday: Mystery writer Mickey Spillane is 64.

Thought for today: Think wrongly, if you please, but in all cases think for yourself. — Gotthold Lessing, German dramatist (1729-1781).

CHARLEY REESE

Asner passed line to help U.S. enemies

Some of you may recall that I pointed out U.S. support of El Salvador would afford you an opportunity to watch the Soviet Union activate its net of Communists, leftists and dupes in the United States.

Charley Reese

The process is well under way. Ed Asner, the leftist actor who plays Lou Grant on television and is currently president of the Screen Actors' Guild, has launched a fund-raising campaign for a million dollars worth of medical supplies to send to the Marxist guerrillas in El Salvador.

Americans should not tolerate this kind of behavior. If Asner doesn't agree with U.S. policy, he is certainly free to speak out against it, write his congressmen, and send a Mail-Gram to the president.

Like Jane Fonda, however, Asner is crossing the line from merely disagreeing with his own government to actively supporting the enemies of freedom.

The guerrillas in El Salvador are openly supported by the Soviet Union, Fidel Castro's government, the Palestine Liberation Organization and the U.S. Communist Party. Those four organizations have never in their entire history supported anybody anywhere who was not Communist. No half-intelligent person could possibly believe the guerrillas in El Salvador are anything but Communist or at least Communist-controlled.

The Communists, of course, are peddling the same line of fertilizer they always peddle to gullible Americans: That the target government is nasty and corrupt and the guerrillas are just poor heroic peasants who desire freedom.

After hearing this line of bull and then seeing what the heroic peasants actually did once they got in power in Cuba, Vietnam, Cambodia, Laos and Nicaragua, you would think no American over six years old would fall for it. P.T. Barnum, however, said there was a sucker born every minute and unfortunately he was talking about America.

Asner is a long-time leftist and working hard to radicalize the Screen Actors' Guild. Apparently the Hollywood southpaw crowd has been so encouraged by the stupid public acceptance of Jane Fonda that they are crawling out of the woodwork and redoing Hollywood in pink and red.

Asner actively supported the air controllers' strike and maneuvered the Screen Actors' Guild into withdrawing an award they had planned to give to President Ronald Reagan, himself a former SAG president.

Asner, like Fonda, is cynically using his celebrityship and capitalist earnings to screw the very people and the very system which have elevated him from an anonymous nobody to a famous face.

When a congressional committee attempted to look into cocaine use among celebrities, Asner led the charge in screaming McCarthyism.

Well, if you let him and others get away with this, you deserve the fate you will receive if Asner and Fonda's friends ever gain control of this country — a labor camp or firing squad.

If you have any sense of self-preservation, you will actively oppose those who cross the line from honest dissent to active support of your enemies.

You can do this in Asner's case by writing CBS Television, 51 W. 52nd St., New York, N.Y., 10019, and telling them you intend to boycott the Lou Grant Show and its sponsors so long as Asner continues to appear on it.

Don't try to separate Asner's talent as an actor from his poison politics. He doesn't, but he's counting on you to be stupid enough to do it, just as millions have been stupid enough to support Jane Fonda, who was saved from an indictment for treason only by the absence of a declaration of war.

(c) 1982, Sun Belt Syndicate

The Country Parson

"Some folks like to expect disaster — it makes them feel better when it doesn't happen."

INSIDE REPORT:

Reagan quietly cracks down on frivolous travel abroad

WASHINGTON — President Reagan has quietly cracked down on frivolous travel abroad in costly government-owned airplanes by high- and middle-level bureaucrats. His personally-signed order was written with the help of national security adviser Wiliam P. Clark. It reminded touring bureaucrats that "such travel ... is in itself a part of our foreign policy" and must be "for specific reasons which are consistent with our overall national security policy," limited to "as small as possible" a number of officials.

Rowland Evans

Robert Novak

The crackdown is overdue. To police non-essential travel in the future, the president will insist that "with as much advance notice as possible," the itinerary, names of officials, objectives of the trip and list of "events, meetings and appearances" must be given to Clark for advance approval.

WHITE HOUSE HARDNOSE

As a sign of the political muscle it intends to wield in the 1982 campaign, the White House threatened to fire Thorne G. Auchter as head of the Occupational Safety and Health Administration (OSHA) unless he rescinded politically-embarrassing job reductions in Rhode Island.

Auchter's plan to downgrade OSHA's Providence office and remove more than half its employees was strenuously opposed by Republican senator John Chafee of Rhode Island, a long-time supporter of the controversial agency. Chafee was outraged. Reagan aides, no friends of OSHA, worried that the rebuff would undermine Chafee's prestige in his re-election bid this year in heavily-Democratic Rhode Island. In the eyes of the White House, that danger was magnified by the increase in OSHA staffing in neighboring Massachusetts, where Sen. Edward M. Kennedy also faces re-election this year.

Auchter refused to change his plans. His boss, Secretary of Labor Raymond Donovan, refused to intervene. It was then that presidential aides told Auchter, a building contractor from Jacksonville, Fla., who is new to politics, that he would be fired unless plans were changed. Auchter promptly restored Rhode Island's OSHA contingent.

NIXON'S ADVICE

Former president Richard M. Nixon has passed this advice to the White House: Send out both Vice President George Bush and Rep. Jack Kemp on nationwide barnstorming tours as twin — and competing — Republican point men for the 1982 campaign.

It is a typically-Nixonian solution to the lack of a Republican tough guy to scourge the Democrats this year, in the mold of Vice President Spiro T. Agnew in 1970 and Vice President Richard M. Nixon in the 1950s. Bush is a "good guy," clearly not cut out for hatchetman.

So, Nixon told a presidential aide, why not use Kemp (another "good guy") and Bush, potential future rivals for the Republican presidential nomination? The news media could be counted on to join in the contest of determining which one did the best job.

SEEKING A SENATOR

New York state Republican leaders are talking about ex-Treasury secretary William Simon and present Housing and Urban Development secretary Samuel Pierce as possible recruits to take on Democratic senator Daniel Patrick Moynihan this year.

Simon, a New Jersey resident though his office is in Manhattan, is being boosted by Nassau County Chairman Joe Margiotta. Other Reublican leaders may ask the White House to prevail on Pierce, a prominent New York City lawyer, to come home and run against Moynihan.

Both Simon and Pierce (who is black) are longshots. The talk about them reflects growing concern in Republican circles. State GOP Chairman George Clark has privately given up trying to talk businessman Lewis Lehrman into running for senator instead of governor. Clark grumbles that the White House and Senate give much lip service to pushing Lehrman into the Senate race but have yet to lift a finger toward that end.

NO HOSTAGE SENATOR

National Republican political operatives have lost interest in recruiting diplomat Bruce Laingen, senior official among the American hostages in Iran, for Senate candidate in Maryland.

"He's just too diffident," one well-placed GOP tactician told us. "Diffidence may be admirable in some fields, but not for a political candidate." The complaint is that Laingen for months had every opportunity to pin down the Republican nomination by announcing his candidacy, but instead has professed self-doubt and displayed timidity.

A footnote: The principal announced candidate against liberal Democratic senator Paul Sarbanes is Lawrence Hogan, controversial county executive in suburban Prince Georges County, adjoining Washington. Hogan trails Sarbanes but is considered a possible winner because of support, shown in the polls, from conservatives, blue-collar workers and — surprisingly — blacks.

(c) 1982, Field Enterprises, Inc.

the small society

Guatemalan opposition calls rally

GUATEMALA CITY (AP) — With the government's military candidate for president leading by 46,000 votes, two of his civilian opponents called on the public to demonstrate today in Guatemala City's main square to support their charges of vote fraud.

Gen. Angel Anibal Guevara held his lead all day Monday but apparently was not going to get the majority needed for election. The outgoing congress then will decide between the two top candidates, and since it is dominated by the rightist government coalition, Guevara's election appeared certain.

With 578 of 889 polling places reporting, the former defense minister had 176,825 votes, or 37.4 percent, the Electoral Council reported.

Mario Sandoval Alarcon of the ultra-rightist National Liberation Movement was second with 130,043 votes, Alejandro Maldonado Aguirre of the center-right Christian Democratic-National Renovator coalition had 117,544, and Gustavo Anzueto Vielman of the Authentic Nationalist Center was a distant fourth with 48,196.

Sandoval Alarcon and Maldonado Aguirre held a news conference Monday night to air their charges that the voting Sunday was rigged by the military-dominated government. They demanded a new election within 60 days and called on the public to support them with a demonstration late this afternoon.

"We together represent the majority of the Guatemalan people," Leonel Sisniega Otero, Sandoval Alarcon's vice presidential candidate.

He said they expected Anzueto Vielman to join them in their protest.

Guevara, supported by the Institutional Democratic Party that has ruled Guatemala since 1970, the Revolutionary Party and the National Unity Party, said the charges of fraud were the usual complaints of losers.

"Those who lose always speak of fraud ... if they have proof let them present it," he said.

Besides choosing a successor to President Gen. Fernando Romeo Lucas Garcia, who was barred by the constitution from re-election, the voters also balloted for the vice president, 66 members of congress to take office July 1 and municipal officials. No returns from those races were available yet.

It was believed fewer than 1 million of the 2.3 million eligible voters cast their ballots, but there was no indication of the voter turnout.

The leftists boycotted the election, saying their candidates would be killed by right-wing death squads and the voting was a rigged farce to provide a facade of support for the government.

The United States indicated a clean election could influence the resumption of arms aid to the government, which was suspended in 1977 because of the country's human rights record. Church and human rights groups estimate that 300 people a month were killed in 1981 in left-right political violence, and 500 in January 1982.

Hatfield says he prefers talking

By BARRY SCHWEID
Associated Press Writer

WASHINGTON (AP) — A powerful Senate Republican says he will try to block all U.S. military aid to El Salvador unless there is a "good-faith" effort to negotiate an end to the conflict in the Central American country.

The challenge comes from Mark Hatfield of Oregon who, as chairman of the Senate Appropriations Committee, is in a pivotal position to interrupt administration support for the junta in San Salvador.

Hatfield, who takes a skeptical view of weapons sales everywhere, said, "I am trying to avoid unnecessary bloodshed. I am also trying to avoid handing El Salvador over to (Cuban President) Fidel Castro."

Aides said Hatfield would make his move on the Senate floor and also in the Appropriations Committee, which is considering the administration's request for $100 million in military aid for El Salvador for the fiscal year beginning Oct. 1.

"For every gun, helicopter or transport vehicle we send to El Salvador, the insurgents gain another sympathizer," the senator said in a statement Monday night.

Earlier Monday, five House Democrats introduced legislation to prohibit all further military aid to El Salvador and to force withdrawal of U.S. military advisers there.

And in the Senate, Democratic Leader Robert Byrd of West Virginia introduced legislation to require the president to obtain specific authorization from Congress before sending any U.S. combat forces to El Salvador.

G. MURTHY GOLLAPUDI, M.S., F.A.C.P.
Diplomate American Boards of Internal Medicine
Endocrinology and Metabolism
Announces The Opening of his office
February 15, 1982
For The Practice of Medicine
Specializing in Endocrinology
and Metabolism
2203 W. Tennessee
Midland, Texas 79701
Offices Hours by Appointment
(915) 563-2548

Libyan president meeting Habib

BEIRUT, Lebanon (AP) — U.S. special envoy Philip C. Habib met for 90 minutes today with President Elias Sarkis in another attempt to head off fighting between Israel and the Palestinians of southern Lebanon.

Habib flew to Lebanon from Israel. As is his practice, he said nothing about the progress of his mission.

Lebanon's state radio said the American troubleshooter will later confer with Prime Minister Shafik Wazzan and Foreign Minister Fuad Butros.

Israeli officials said Monday that Habib appeared confident that there would not be an outbreak of fighting between Israel and the Palestinians, and felt that his mission had been accomplished.

Last July, Habib helped mediate a truce to end two weeks of cross-border fighting between Israel and the guerrillas of the Palestine Liberation Organization. The two sides have been accusing each other of planning renewed attacks, and Habib came on his fifth Mideast shuttle in a year to pacify the situation.

Habib has traveled to Saudi Arabia, Jordan, Syria and Egypt and has made several stops in Israel and Lebanon on his latest tour.

Secret Solidarity meeting revealed

WARSAW, Poland (AP) — Solidarity leaders still at large met secretly and called for passive resistance to martial law but offered to negotiate with the Communist government if it allows Lech Walesa and other interned union leaders to join the talks.

Sources whose previous reports have been accurate said the clandestine meeting last week was attended by the few members of the independent union's 107-member national commission who have not been interned.

The sources refused to disclose the exact date of the meeting, its site or the roster of participants. They revealed what was discussed on condition they remain anonymous to protect their safety.

Most Solidarity activists have been interned since Premier Gen. Wojciech Jaruzelski declared martial law and suspended the union on Dec. 13.

Justice Minister Sylwester Zawadzki told a news conference Monday that 245 Poles have been sentenced to prison for organizing or leading strikes since the military crackdown.

He also indicated that Walesa might not be allowed to attend the christening of his new daughter on March 21 in Gdansk. Walesa's wife, Danuta, told reporters last week he would be there.

Martial law regulations "do not anticipate christenings or other family events like that," the justice minister said in reply to reporters' questions. "People interned may be released only in cases of death among closest relatives."

Zawadzki told reporters that 3,953 people currently are interned at 25 detention centers.

In other developments:

—The official news agency PAP said Czechoslovak border guards shot and wounded a Pole who was trying to sneak over the border into Czechoslovakia. The report did not identify the victim but said there has been an increase of Polish teenagers trying to get to Austria and the West through Czechoslovakia.

Buying or Selling Gold or Silver& Lock in up-to-the-minute market prices by phone on any coins or bullion. Call West Texas' largest precious metals brokers collect at:
(806) 762-8002
Banking references upon request.
MARS GOLD & SILVER Inc.
1001 MAIN STREET, SUITE 101
LUBBOCK TEXAS 79401
(806) 762-8002

Beneficial.
The other tax service.
We know 500 ways to reduce taxes.
And help you get your share of the new tax cuts.
This year, switch to Beneficial Income Tax Service. Our Full Deductions Checklist shows more than 500 deductions, credits and exclusions provided by IRS. Beneficial tax preparers dig for every break you're entitled to and check for the new tax cuts, too.
No appointment necessary.
Come in for your free Full Deductions Checklist.
Beneficial Income Tax Service™
3304 W. Illinois 694-9639

© 1982 R.J. REYNOLDS TOBACCO COMPANY
LIGHTS: 8 mg. "tar", 0.7 mg. nicotine av. per cigarette, FTC Report DEC. '81; LIGHTS HARD PACK: 8 mg. "tar", 0.7 mg. nicotine av. per cigarette by FTC method.
CAMEL
Where a man belongs.
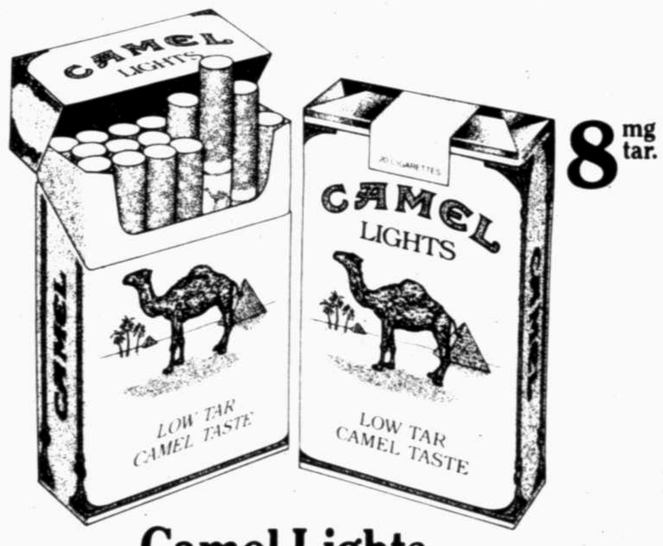

8 mg tar.
Camel Lights.
Low tar. Camel taste.
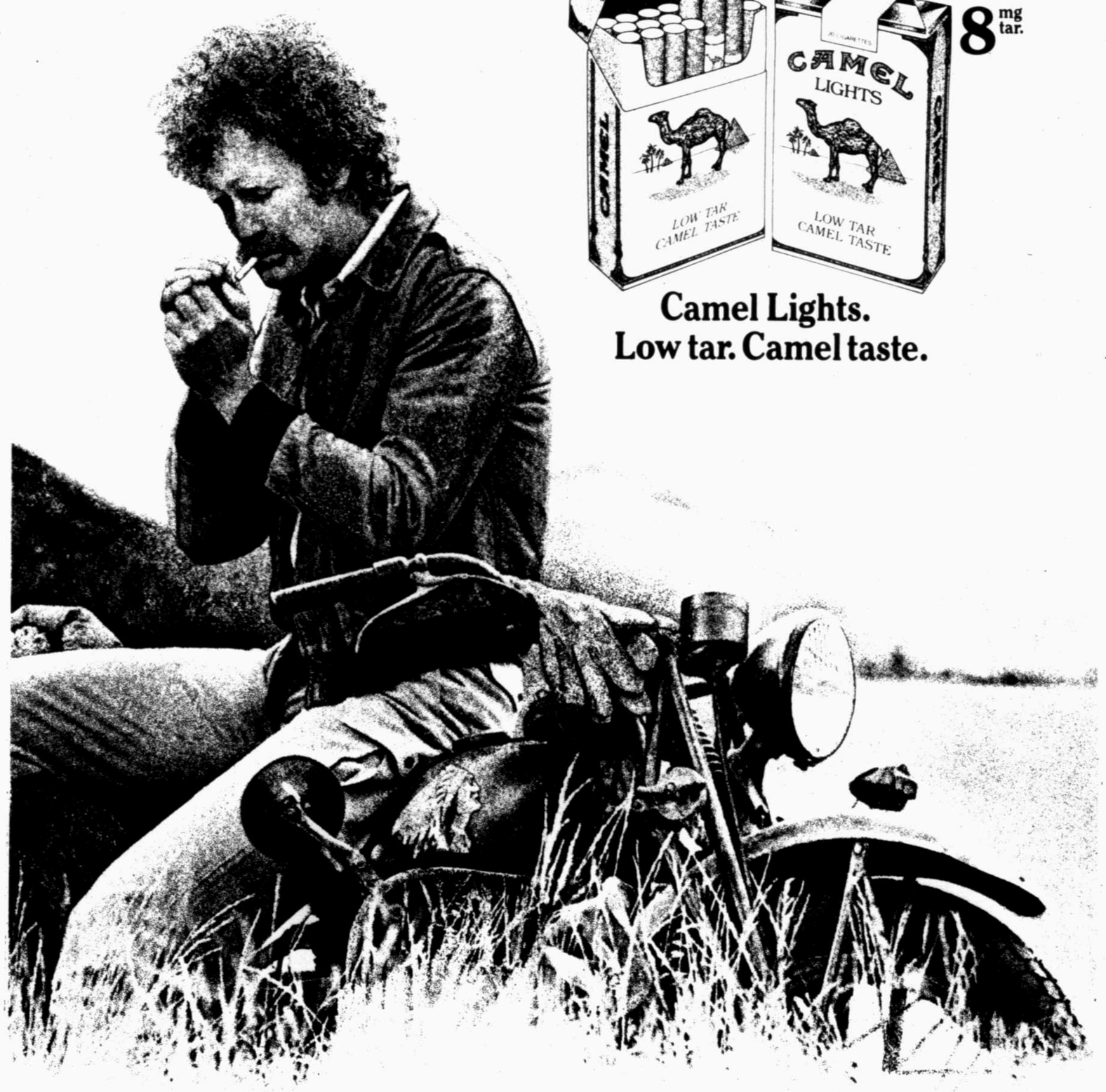
Warning: The Surgeon General Has Determined That Cigarette Smoking Is Dangerous to Your Health.

Implantable drug pump OK'd

WASHINGTON (AP) — A new type of drug pump, the first that can be implanted inside a patient's body, offers hope of longer lives to liver cancer victims and thousands suffering from other problems, says the Food and Drug Administration.

The FDA, which approved the new device Monday, says it can add more than two years to the life expectancy of liver cancer patients and prevent blood clots in victims of phlebitis and other ailments.

The agency also is studying the pump as a way to dispense drugs to treat brain tumors or insulin for diabetics.

FDA Commissioner Arthur Hull Hayes Jr. noted that 9,400 people who might otherwise die of liver cancer each year could be helped by the drug pump, as could the 745,000 who suffer from phlebitis and the 50,000 whose deaths are linked with pulmonary embolisms.

The drug pump, which provides continuous drug therapy, can be inserted in the chest or abdomen. Previous such devices had to be worn outside the body.

The new pump, made of stainless steel, titanium and silicon rubber, was invented by Dr. Henry Buchwald of the University of Minnesota. Infusaid Corp. of Sharon, Mass., manufactures the device, which weighs 6.3 ounces and is 3.5 inches across and one inch thick.

Dr. William Ensminger, associate director of the University of Michigan's Clinical Research Center, said the pump "enables us to extend life expectancy from about four to six months to beyond two years" for liver cancer patients.

Experimental work with the pump revealed an 85 percent remission rate for liver cancer patients, said Ensminger.

Implantation of a drug pump will lessen the need for hospitalization and, in the case of patients with clotting problems, the need for a painful and expensive series of injections. It can be refilled by a family physician using a hypodermic needle.

Liver cancer patients who were given drug pumps experienced fewer side effects than with other cancer treatments because the pump delivers the drug treatment directly to the cancer site without significant deposits in other parts of the body, the FDA said. Those side effects include nausea, vomiting and a lowered blood cell count.

For patients with clotting problems such as phlebitis and pulmonary embolisms, the drug pump with few exceptions helped free them of pain and enabled them to carry on active lives.

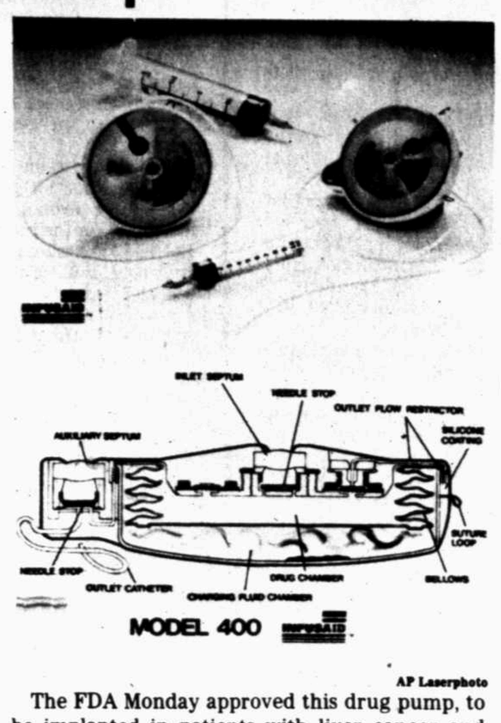

AP Laserphoto

The FDA Monday approved this drug pump, to be implanted in patients with liver cancer and blood clotting disorders.

DR. NEIL SOLOMON

Effects vs. effectiveness

Dear Dr. Solomon: I was discussing the use of birth control pills with my doctor, and she listed all the possible side effects and the arguments for and against using the pill. When I left her office, I was more confused than ever. If the pill can cause so many bad things, why do so many women continue to use it? — Francie, Duluth, Minn.

Dear Francie: Despite the controversy surrounding them, oral contraceptives continue to be used because they are probably the most effective form of birth control. Their failure rate is about two percent per year.

According to Dr. Ronald L. Young, of the Baylor College of Medicine in Houston, an average of 3.7 women per 100,000 die each year as a result of using the pill. Most of these deaths are due to coronary vascular disease in women over 35 years of age. However, this figure compares with an overall maternal death rate of 20.6 women per 100,000.

Dr. Young believes that oral contraceptives will probably continue to be the best form of birth control in the United States for several decades.

Dear Dr. Solomon: My son wants to try out for varsity sports in high school. Ordinarily, I'd be all for it, but he has diabetes. Would playing on a school team be harmful for him? — Ralph, Rye, N.Y.

Dear Ralph: Assuming your son is in otherwise good heatlh, participating in sports may actually do him a great deal of good. Since this is a very individual matter, however, I suggest that both of you discuss the subject with his physician to determine if there are any limitations on such activity.

Some children benefit from participation in organized athletics by achieving better control of their diabetes and decreasing their need for insulin. In addition, the psychological benefits associated with taking part in school athletics can be tremendously important.

Dr. Thomas Shaffer, chairman of the American Academy of Pediatrics Sports Medicine Committee, emphasizes that patients must be individualized — each has different requirements and different limits. But, he adds, there is no question that exercise is beneficial for most diabetics.

Dear Dr. Solomon: My daughter went to her doctor because she wasn't feeling well. Was she surprised when he told her that she's pregnant. She doesn't know how long she's been pregnant but the doctor says he can tell with ultrasound. Will you explain how this works. — Mrs. D.L., Nashville, Tenn.

Dear Mrs. L.: There are a number of ways that ultrasound can be used to determine the age of the fetus. One way is to measure the length of the femur, or thigh bone. Head and kidney circumferences may also prove helpful in determining gestational age. Recent improvements in ultrasound equipment and techniques make it possible not only to determine the age of the fetus, but to estimate body weight as well.

(If you have a medical question, write to Neil Solomon, M.D., 1726 Reisterstown Road, Baltimore, Md. 21208. Dr. Solomon cannot give personal replies but will answer as many questions as possible in his column.)

Childhood intervention grant given to mental health centers

Austin Bureau

AUSTIN — The Texas Department of Health has awarded Permian Basin Community Centers for Mental Health-Mental Retardation, Midland, a $71,925 grant to administer early childhood intervention services for young children with handicapping conditions.

The grant was one of 47 grants totaling $3.1 million that were awarded to local organizations for the first year of a new Early Childhood Prevention Program.

The grants were made with funds appropriated under Senate Bill 630, which directs the health department and other agencies to locate and provide treatment for children from birth to age 3 who have handicapping conditions or are developmentally delayed.

The program is aimed at preventing long-term handicapping conditions. It is administered by the health department, but directed cooperatively by TDH, the Texas Department of Mental Health-Mental Retardation, Texas Department of Human Resources and the Texas Education Agency.

An ECI council, composed of representatives of each of the grantees and a public member appointed by the governor, will direct the program activities.

The grants will fund operation of the local programs from March 1 to Aug. 31. Second-year funding will begin Sept. 1, with grant applications due this summer.

Interferon may fight herpes

ATLANTA (AP) — Researchers may be able to use interferon to produce a treatment and vaccine for both oral and genital herpes, a scientist says.

Saul Kit, head of the Division of Biochemical Virology at Baylor College of Medicine, said Monday that animal experiments by his Houston research team have shown that the drug interferon may be useful in treating herpes.

In addition, "hybrid viruses" created by "genetic engineering" techniques may provide a vaccine to prevent the disease, he said.

RABBIT DIESEL
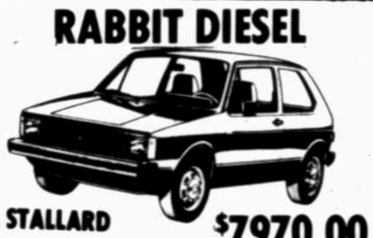
BILL STALLARD
Volkswagen-Audi
2543 E. 8th., Odessa
563-1673
$7970.00
With Air Conditioning
Full Carpet-Velour And More

underglows® pettileg
from vanity fair...
A new addition to the satin-gleaming Glisanda Underglows collection...the pert, pretty pettileg that's just right under pants and culottes in a 20'' or 24'' length. $10.
GRAMMER-MURPHEY

of
antron III
glisanda®
in
cappuccino
coloring...

If you're good you're kelly
KELLY SERVICES
EOE/M/F/H
682-9748

Build for your future...

Individual Retirement Accounts at the First National Bank of Midland earn the 6-Month Money Market CD rate plus .25%, **compounded daily** and FDIC insured!

Begin building resources for your own retirement. Contact our Personal Services Department in the first floor lobby.

FIRST NATIONAL BANK OF MIDLAND
Member FDIC
Your Resource Bank

Business News
Advertising and Publicity Paid For By Firms In These Columns

JERRY'S SHEET METAL CO.
AIR CONDITIONING Payne HEATING
700 North Ft. Worth • CALL: 684-4495
Res. Ph. 682-0595

"The most respected Names in furniture"
Kittiwake FURNITURE
3209 N. Midkiff. (915) 694-9588. Midland, Tx.

Each Job "Custon" Tailored To Provide Maxium Comfort
Payne Artic Circle
ARSIAGA'S HEATING & AIR CONDITIONING CO.
Sales and Service
Bonded-Insured
12 YEARS EXPERIENCE
New Or Add-On Work
No Job too small or too Big
Telephone 685-0588

Midland Freight Salvage
503 W. Florida
(1 block west of Big Spring on Florida)
Furniture, Linens, Clothing
Close outs, Discontinued and Damaged Merchandise.
Mon. thru Sat. 9:00 a.m -5:30 p.m.

VACUUM CLEANER REPAIR
Service Is Our Only Business
24 Hour Service
B & B Appliance Service
1009 N. Midkiff 697-2369

MIDLAND FITNESS CENTER
GIVE YOUR HEART A LIFT
Start on your road to health today with one of our fitness classes AEROBIC WORKOUT, BODY TONING, MENS AEROBIC CALISTHENICS PRE-NATAL, POST PARTUM
Nursery Available
682-6134 NORTHLAND SHOPPING CTR.

DARKROOM RENTAL
--Black & White--
--Color--
Dark Room Supplies & Equipment
Parcolor-
Color Chemistry Available
Only At.....
MARC Camera
WE SELL Kodak PRODUCTS
IMPERIAL SHOPPING CENTER
697-5761 • MIDLAND, TEXAS 79703
Center

Free Seconds on Home Cooking
COOK'S PANTRY BUFFET
2001 N. Big Spring • 683-1483
TO-GO ORDERS
DRIVE-UP WINDOW

DMSO Dinethye Sulfoxide
-SOLVENT-
99.9% Undiluted;
99.9% Chemically Pure
Bottled in Glass
AS SEEN ON
"CBS 60 MINUTES"
"MERV GRIFFIN SHOW"
Don't settle foe a lesser quality grade.
8 oz. Bottle $16.95 plus tax
DMSO INFORMATION BOOKS 2.50 & 4.95
Call Tony 367-6977
ACME MARKETING INC.
3103 E. 31st, Odessa

Rand: Selfishness is virtuous

By SCOTT KRAFT
Associated Press Writer

NEW YORK (AP) — She was a small woman with an iron spine and a keen mind, a Russian immigrant who became an exultant and tireless advocate of rational selfishness, godlessness and pure capitalism.

Now Ayn Rand is dead at age 77.

But her controversial heroes are immortal — fictional characters such as Howard Roark in "The Fountainhead" and Dagny Taggart in "Atlas Shrugged." And her followers vow to keep her philosophy alive.

"She challenged the philosophic tradition of over 2,000 years on all its essential points and provided an alternative," Leonard Peikoff, her longtime associate, said Monday. Her alternative included "reason as opposed to any kind of mysticism, including religion, and selfishness as opposed to any form of altruism or self-sacrifice."

One day, he predicted, her ideas "will change the direction of the world and create a new renaissance. In what period of time, I don't know." Peikoff, 48, also said that he had assured Miss Rand that he would continue her work.

BEFORE HER death Saturday, she made two requests: that her favorite music — gay, turn-of-the-century tunes — be played when friends gather at the funeral home, and that the poem "If" by Rudyard Kipling be read at her burial today.

Miss Rand labeled her philosophy "objectivism." Its thesis was that only individual ability and effort account for real achievement and that laissez-faire capitalism provides the optimal environment for talent.

She despised altruism as personal weakness and believed it responsible for much of the world's misery. Selfishness was a virtue, she believed.

Her views spilled from the mouths of her characters — always a stubborn, proud, talented, atheistic man or woman whose "own happiness was the moral purpose of his life, with productive achievement as his noblest activity and reason as his only absolute."

There was Howard Roark, the architect in "The Fountainhead" who destroyed his own construction project because others had altered its design. "The Fountainhead" was rejected by 12 publishers, some of whom told Miss Rand it was too intellectual, too controversial and had no audience — a fact Miss Rand noted in her introduction to a 25th anniversary printing of the book.

> "She challenged the philosophic tradition of over 2,000 years on all its essential points and provided an alternative. (Her alternative included) reason as opposed to any kind of mysticism, including religion, and selfishness as opposed to any form of altruism or self-sacrifice."

ATFER THE BOOK was published in 1943, Miss Rand wrote the screenplay and Hollywood agreed to cast her choice for the lead — Gary Cooper, who friends say bore a striking resemblance to her husband, Frank O'Connor.

In 1957, in the middle of her career, she wrote "Atlas Shrugged," a brilliant and bitter tale of how men and women of selfish integrity escape a world falling to pieces. Her haunting phrase — "Who is John Galt" — represented the hopelessness of the masses and the vision of a few.

She once said that "The Fountainhead" was an overture to "Atlas Shrugged," and she concentrated on nonfiction from then on. When she died, she was writing a television mini-series based on "Atlas Shrugged," which Peikoff hopes to finish.

Ayn Rand

The purpose of her writing, she once said, was "the projection of an ideal man. The portrayal of a moral ideal, as my ultimate literary goal, as an end in itself."

From the mouth of Howard Roark came this version of her philosophy:

"**I DO NOT** recognize anyone's right to one minute of my life. Nor to any part of my energy. Nor to any achievement of mine. I am a man who does not exist for others. I recognize no obligations toward men except one: to respect their freedom..."

In her own life, Miss Rand was most like Dagny Taggart, the heroine in "Atlas Shrugged." She wrote in longhand on a blue pad in her East Side luxury apartment, and spent many hours with her stamp collection. She liked Agatha Christie mysteries, reading them over and over.

She was an admirer of television because she considered it potentially an intellectual medium. However, she made sure she had absolute control over the mini-series she was writing.

Yet she was a fan of "Charlie's Angels" in its first few years; "she thought the girls had a nice spirit," Peikoff says. And whenever one of the original Perry Mason shows came on late at night, she stayed up for it.

Politicians rarely drew her compliments. She disliked Ronald Reagan who she said was tying religion to politics and "any opponent of abortion cannot be a defender of any rights."

MISS RAND was born Feb. 2, 1905, in St. Petersburg, now Leningrad, and graduated from the University of Leningrad in 1924. Two years later she came to Hollywood and worked as a movie extra and junior screenwriter.

In 1937, she went to work without pay as a typist for a New York architect to research "The Fountainhead." From 1951 until her death, she worked full time as a writer and lecturer.

Her husband died in 1979, shortly after their 50th wedding anniversary, and friends say she never quite recovered. She had been ill since December, but "she had her strength and tenacity to the very end," Peikoff said.

Two days before she died, she approved a news release announcing her last book, a collection of essays called "Philosophy: Who Needs It," which will be published in November.

Grand jury to investigate 1979 anti-Klan rally

WINSTON-SALEM, N.C. (AP) — The Communist Workers Party says it is pleased by a planned federal grand jury inquiry into a violent 1979 anti-Ku Klux Klan rally, but will watch carefully to make sure the investigation doesn't become a "witch hunt against the victims."

The Justice Department announced Monday that the grand jury would investigate the Nov. 3, 1979, shootout that left five CWP members dead after a "Death to the Klan" rally in Greensboro.

CWP members will "cooperate with any genuine attempt to bring the perpetrators to justice," said Signe Waller, a spokeswoman for the party.

"But we would be wary of any process which might be used as a witchhunt against the victims," she said. "The danger we see is that in some manner this will be used to continue the cover-up" of the shooting and subsequent police investigation of the shootout.

Nine other demonstrators were wounded in the confrontation. Four members of the Klan and two members of the American Nazi Party were accused by the state of murder and felonious rioting in the incident but were acquitted in a 96-day trial.

The defendants claimed they acted in self-defense and said the demonstrators fired the first shot.

Martha Nathan, a spokeswoman for the Greensboro Justice Fund which is handling a civil suit filed by the CWP in the case, said cooperation from CWP members probably will depend on the kind of questions the jury asks.

"Will it investigate, expose and indict government wrongdoing as well as Klan-Nazi (participants), or will it be a continuation of the coverup that has been going on since Nov. 3, 1979?" she asked.

She also called Monday's announcement "a victory."

"We have been calling for a grand jury, along with several coalitions throughout the United States," she said. "There have been petitions, rallies and demonstrations, and this is a response to that public pressure."

In the past, the CWP members who saw the shooting have said they will not cooperate with the government's investigation of the incident, claiming the government is biased against them.

Tom Clark, who was wounded in the shootout, already has served 30 days in jail in August 1980 for refusing to testify at the trial.

Seven Midland students win in vocational club contest

Eight high school students from Midland were among more than 800 students competing in the district Vocational and Industrial Club of America (VICA) contest in Abilene this weekend. The students were accompanied by Joe Smith, instructor of welding at Midland College.

Joey Pinard of Midland High School was named Outstanding Contestant for the metal trades area. He won first place in the skills speed contest, which consists of three types of welding, and first place for his barbecue pit in the projects division.

Other first place winners in the projects divison were Jeff Hall, Lee High School; Don Crowder, LHS; Keith Brazer, MHS; and Martin Baeza, MHS.

Baeza, who entered a small barbecue pit, was the only student who received 100 percent of the possible points.

The first place winners will advance to the state contest in San Antonio April 1-3.

Second place project division winners were Paul Wilhite and Bengie Gibson, both of Midland High.

Wilhite also received a fourth place in the project division.

LONDON With PATRICK HENRY...
IS FOR ALL SEASONS
London is History, Culture, Entertainment, Heritage, Shopping, Museums, Theatre, Nightclubs, Pubs, Monuments, Restaurants, Parks, Pubs, Gardens, Markets, Discos, Palaces and Hotels. It is Red buses and the Underground, Big Ben and the Tower of London and Marble Arch, Beefeaters and the Changing of the Guard. London gives you more and costs less than it has for years!
ONLY $700 7 Days/6 Nites
PRICE INCLUDES: Air Fare, Hotel with Private Bath, Continental Breakfast, Rail Transfers and Half Day Sightseeing Tour ... extensions available
WESTIN Cruises & Travel
Ste. 260-San Miguel Square
694-9451
(division of Holiday Travel)

House panel report says attack warning system is deficient

WASHINGTON (AP) — The U.S. missile attack warning system is plagued by "severe and potentially catastrophic deficiencies," warns a report by the House Government Operations Committee.

The panel, which filed its 40-page report Monday with House Speaker Thomas P. O'Neill, D-Mass., urged that Defense Secretary Caspar W. Weinberger give his "urgent attention" to the computer network designed to warn of enemy attack.

The committee, chaired by Texas Democrat Jack Brooks, also said Weinberger should "take decisive action to ensure that NORAD (the North American Aerospace Defense Command) receives the highest priority within the department in its modernization plan."

The report was prepared after the panel held hearings last May at which Richard DeLauer, undersecretary of defense for research and engineering, acknowledged failings over the years in the Pentagon's procurement of computer equipment.

"The severe and potentially catastrophic deficiencies found in the nation's missile attack warning system are a result of significant and long-time management failures by the Air Force and the Joint Chiefs of Staff," said the report.

"Continued inability to correct these failings by the highest levels within the Department of Defense will continue to perpetuate past mistakes and will undermine any chance that an effective attack warning or command and communications system can be installed by 1990," it added.

The strategic modernization plan announced last Oct. 3 includes a major upgrading of command, control and communications facilities, including improvements in the survivability, performance and coverage of radars and satellites.

The Government Operations study said a NORAD upgrade program that began in 1966 is six years behind schedule and $150 million over budget. "Due to the failure of this program, NORAD has obsolete computer systems which, at best, offer the same capability as the 1966 system," it added.

The report acknowledged that solutions cannot come overnight. Even if NORAD got modern technology now, it could not put it into use for at least two years, the committee said.

Last year's hearings were prompted in part by false alarms of an enemy attack put out by computers at NORAD's Cheyenne Mountain center near Colorado Springs, Colo.

Coroner refuses to comment on cause of Belushi's death

LOS ANGELES (AP) — The Los Angeles County Coroner's office, under fire for its conduct of investigations into the deaths of celebrities, has refused to comment on reports that comedian John Belushi's death was drug-related.

The Los Angeles Times reported today that a source in the coroner's office, who asked not to be identified, said the comedian died after an overdose of cocaine which may have caused respiratory failure and perhaps a heart attack.

ABC News, also quoting sources close to the investigation, said the inquiry is expected to show death due to heart and respiratory failure induced by an overdose of narcotics, probably cocaine.

An autopsy Saturday failed to pinpoint the cause of death, and officials said more toxicological and tissue tests were necessary.

Belushi's body was flown to Martha's Vineyard for burial today. The 33-year-old movie and television star owned a summer house on the island off the coast of Cape Cod.

He was found dead Friday, lying nude in his bungalow at a Sunset Strip hotel.

Los Angeles County Coroner Thomas Noguchi told a Monday news conference he had refused a county request that he resign, but said he alone would issue future statements on Belushi's death.

Coroner's officials had previously said that heart failure had not been ruled out as the cause of death, and Noguchi could not be reached for comment on the drug-related reports.

A man who answered the telephone at the coroner's office told The Associated Press "We have no comment" when asked about the reports, then hung up after being asked his name. Repeated telephone calls elicited no further comment.

ABC said it had also learned that "a fair amount of white powder" believed to be cocaine was found in the nightstand of Belushi's bungalow at the Chateau Marmont hotel.

Belushi — a heavy smoker — was also believed to be suffering from some form of respiratory disease when he died, ABC said.

Kmart THE SAVING PLACE
Available In Stores With Cafeteria
BIG K BURGER
NEW!
QUARTER-POUND HAMBURGER (Raw Wt.) 99¢
Lettuce, Tomato And Choice Of Condiments
Kmart COUPON
FRENCH FRIES
25¢ With Purchase Of Our New Quarter-pound Hamburger, 99¢
Coupon Good thru March 31, 1982
Kmart COUPON
BOWL OF CHILI
75¢ With Purchase Of Our New Quarter-pound Hamburger, 99¢
Coupon Good thru March 31, 1982
Enjoy Coke Goes Good With Food Enjoy Coca-Cola
East 42nd & Grandview ODESSA OPEN 9:30-9:30 Mon.-Sat. 12-6 Sun.
Kmart THE SAVING PLACE
OPEN 9:30-9:30 Mon.-Sat. 10-6 Sun. 340 Midland Dr. MIDLAND

people

Princess Di, Liz finally meet following 'Little Foxes' show

LONDON (AP) — **Princess Diana** had a wish come true when she met actress **Elizabeth Taylor** after a charity performance of "The Little Foxes" at London's Victoria Palace theater.

Royal aides said the 20-year-old princess of Wales had long wanted to meet Miss Taylor, but at the actress' request the conversation was kept secret.

"The princess was charming, gracious and beautiful," Miss Taylor told reporters after meeting the princess Monday night. "I was more than thrilled to meet her. But I never discuss private conversations with royalty."

The princess clearly enjoyed the special charity performance and applauded enthusiastically when Miss Taylor and the cast took their curtain calls. **Lillian Hellman**'s drama opens to the public Thursday.

She laughed uproariously when a Welsh Guardsman in scarlet tunic went on stage to present Miss Taylor with a bouquet, and the curtain was lowered on him by mistake.

Earlier, Princess Diana missed a cue of her own at the theater.

As she dithered at the doorway to the royal box, the state trumpeters began their fanfare and the spotlight fell on an empty seat.

•

Rogers

NEW YORK (AP) — Singer **Kenny Rogers** says he has endowed a $1 million "World Hunger Award" for journalists who "bring attention to the issues of world hunger."

Rogers announced Monday that he and his wife, **Marianne**, felt "although one million dollars is a substantial sum of money, it would have little impact by itself on the war against hunger."

Rogers said he conceived of the award after asking the late singer **Harry Chapin**, who founded the World Hunger Organization, what he would do with $1 million.

Rogers said he and his wife "found recent reports pinpoint public education as the major key to the elimination of hunger."

"This awards program provided us with the opportunity to effectively encourage, honor and reward those journalists and other people, professional and nonprofessional, who contribute substantially each year to the education of the public about the issue and its elimination," he said.

The awards, which will be given in 10 categories and carry "substantial cash prizes," are to be given each year on the day after Thanksgiving at a luncheon in Los Angeles, Rogers said. The first awards will cover a one-year period to June 30, 1982.

•

Wallace

NEW YORK (AP) — NBC correspondent **Chris Wallace** says while he was interviewing and videotaping **Col. Moammar Khadafy** in Libya, the Libyan leader's aides were taping him.

Wallace, a Washington-based correspondent who normally questions politicians in studios, said his interview with Khadafy, conducted Saturday night in a sandy tent in the middle of his military compound in Tripoli, was "surreal."

"Khadafy seems to like meeting foreign visitors there," Wallace said by telephone from Rome, where he had finished editing the interview for Monday's "Today" segment. "Inside the tent, there were beautiful Arabian rugs on the sand, along with videotape machines and TV sets. While we were interviewing them, they were taping us."

Wallace said he had requested the interview, using his Arab contacts in Washington as intermediaries, two months ago. "I sense that the interview was the first part of a media campaign to improve his image," he said.

Wallace said he was struck by the unpredictability of the Libyan leader. "His aides said he would not speak English, but when we said the American people would like to hear him directly, he complied. I think that surprised his aides," Wallace said.

•

Zamyatin

MOSCOW (AP) — **Leonid M. Zamyatin**, a leading foreign policy spokesman for Soviet President **Leonid I. Brezhnev**, has been awarded the Soviet Union's highest decoration on his 60th birthday, the official Soviet news agency Tass said.

Zamyatin, who headed Tass from 1970 to 1978, was given his second Order of Lenin "in recognition of his services to the Communist Party and the Soviet state," Tass said Monday. He won his first Order of Lenin in 1971.

In 1978 Zamyatin was named chief of the newly created department of international information of the Communist Party's policy since 1976.

Zamyatin acted as party spokesman to the foreign press during the party's 26th congress in February 1981, and frequently handles media questions when Brezhnev travels abroad.

African playwright finds Yale home

By SCOTT M. BUSHNELL
Associated Press Writer

NEW HAVEN, Conn. (AP) — South Africa's best-known dramatist has found a home for his work at the Yale Repertory Theater.

But Athol Fugard, whose play "Master Harold...and the Boys" opens for previews March 9, is emphatic that he will not become an exile from his native land.

"I am going back to Port Elizabeth as soon as I'm sure this new play is going well," said the 50-year-old writer, a white whose anti-apartheid statements resulted in revocation of his passport by the South African government from 1965 to 1971.

THE NEW Haven première brings Fugard back to the scene of the start of his most significant success. It also marks a break with his past traditions.

It was at the Yale Repertory Theater that "A Lesson From Aloes" — which subsequently moved to Broadway, won the 1980 Drama Critics Circle Award and was nominated for a Tony — was first staged.

In an interview this week, Fugard praised Yale Repertory's artistic director, Lloyd Richards, for "making it a writer's theater."

Yet, "Master Harold...and the Boys" also represents a departure from Fugard's past practices. It is the first of his plays to be given its debut outside of South Africa.

"There are elements in the play that I knew would not get past the very ruthless censorship of my country," Fugard said.

"There is a question of language and certain elements would be regarded as blasphemous."

The play concerns a white, 17-year-old boy, Harold — or Hally, as he is nicknamed — and two black men, Sam and Willie, who work for his parents in a Port Elizabeth tea room. The drama is a poignant look at a young man's attempt to deal with growing up.

"I get very nervous when the autobiographical element comes up," said Fugard, who was a young boy in Port Elizabeth. "There are personal biographical elements in everything that you write.

"In my youth, I did have a very important relationship with two black men who worked for my family. They taught me many things," he said, including ballroom dancing, which is a central theme to the play.

IN THE play, the two men are preparing for a ballroom dance competition and Fugard makes the image applicable to the characters' lives and to South Africa and the world.

"To be one of those finalists on that dance floor is like, like being in a dream world in which accidents don't happen," the character named Sam tells Hally.

To which the playwright added this week, "A dream of a world without collisions. South Africa needs a dream like that."

Fugard is confident that "Master Harold...and the Boys" is a good play. "I know the play works. What we will see here is whether I am a good director."

Yet, he is ready to return home to work on his next play. "When I left Port Elizabeth eight weeks ago, I had begun putting down images of a new play. But it is still early to tell how it will turn out."

HEATHCLIFF

Uniforms disappear

WARSAW, Poland (AP) — Poland's state-run television said today it is doing away with one of the country's most visible reminders of martial law — military uniforms for newscasters.

Announcers were in civilian clothes on Monday's late news show for the first time since the military crackdown Dec. 13, a spokeswoman for Polish television confirmed. She said newscasters will be in civilian dress on the main evening news show at 7:30 p.m. starting today.

It will be "just like before Dec. 13," she said.

She offered no explanation for the change in dress.

Houston firm thinking Hawaii as possible rocket launch site

HOUSTON (AP) — A Houston company looking for a place from which it can safely launch rockets into an orbit around the Earth's poles is surveying Hawaiian land for a potential launch site, a spokesman said.

Executives of Space Services Inc. view 50-100 acres near South Point, Hawaii, as "ideal for placing satellites into low earth polar orbit," company spokesman Walt Pennino said Monday.

He said a real estate representative would speak to the city council of Hilo, Hawaii, this week about the possibility of leasing the land.

He said Space Services needs a location from which a north-south flight would cross very little land. The firm hopes to launch an orbital flight by the end of 1983, he said.

"I looked at the property in December," Pennino said. "It's an area of lava flows coming down from the big mountains. It's really not suitable for much else."

The company hopes to conduct its first successful launch of a test rocket this August from Matagorda Island, off the Texas coast, Pennino said. Space Services' first rocket exploded during a trial launch at that site last summer.

Announcing The GRAND OPENING of WILD WILLIE'S VIDEO PARLOR
SATURDAY, MAR. 13
Register For A Full Size Pin Ball Machine. Drawing will be held SAT. Mar. 13.
903 Midkiff (next to Wells Best City)
open 24 hours daily

WE'RE THE PLACE Picky PEOPLE PREFER
BOOTS AT THE PIANO
The GREAT FOODINI
because an evening with us is a Great Escape
Our specialty is memorable evenings. It's not at all tricky. We serve the finest foods, exquisitely prepared, in a warm, friendly atmosphere.
TUESDAY EVENING
A BIT OF ITALY
Featuring:
Baked Lasagna, Chicken Cacciatore, Antipasto Salad, Veal Milano, Stuffed Shells, Pasta W/Meatballs
SIDEWINDER'S 4300 W. WALL Holiday Inn

NOW OPEN
EL PETRO
117 E. WALL
Directly n front of Post Office.
A new & Unique Experience In Mexican Dining.
All Homemade!
OPEN FOR LUNCH ONLY! 11:00 A.M.-2:00 P.M.

Meet You At
CODY CATTLE CO.
Restaurant & Saloon
entertaining this week:
TIM BUSHONG
10 Plaza Center
(Wadley & Garfield)

Tuesday Night Buffet
All the pizza, spaghetti and salad you can eat.
$3.09
6 till 8:30 p.m.
Pizza inn.
3316 Illinois Midland 694-9651

MIDLAND PARK MALL CINEMA I II III IV
697-7813 NORTH MIDKIFF ROAD & F.M. 868
BARGAIN MATINEE 1.50 EXCEPT CHARIOT OF FIRE 2.50 MON. THRU SAT. ALL SHOWINGS BEFORE 6 P.M. SUN. & HOLIDAYS FIRST MATINEE SHOW ONLY
EVIL UNDER THE SUN PG
CHARIOTS OF FIRE PG
DOLLAR DAY TUESDAY $1.00 EXCEPT CHARIOTS
A STRANGER IS WATCHING R
SWAMP THING PG
GENERAL CINEMA THEATRES

Midland Park Mall
Presents John Walker's
WORLD OF ART®
Tuesday thru Saturday, March 9-13

Nevada artist Rodney Webb finishing off a mountain top.

Art Collectors Invited
Meet the 50 artists from 10 western states; each presenting their own one-man show.
Spend a few hours enjoying over 1000 works of art—oil paintings, watercolors, graphics, and sculptures.
Show hours will be:
10 a.m. to 9 p.m. Tuesday thru Saturday
You can watch an artist create a painting from beginning to end. And if you like it, you can buy it and take it home with you.
Artists in the show will include:
• Abbott, bronze sculptures
• Rodney Webb, westerns
• Lorene Caywood from New Mexico
• Woodcarver Terry Hutchison
• Marine artist Al Alexander
• Dave Archer, high-fire space paintings
• Scott Horner from Colorado
Texas artists will include:
• Evelyn Arnold from Odessa
• Wildlife artist Kathy Motycka
• Watercolorist Ellen McCoy
• Pat McAllister, westerns
• Sue Ratliff from Littlefield
• Brenda Chisholm from Sudan
Husband & wife teams will include Show Director, John Walker & Roxann Moore from Arizona; western artists Bill & Mary Selfridge from New Mexico; and Bill & Crystal Skelly from California.
Midland Park Mall
Midkiff Road and FM 868

WESTWOOD cinema
FEATURES NIGHTLY AT 7:30 AND 9:30
MATINEE SATURDAY & SUNDAY AT 2:00 PM
He found a line within himself.
JACK NICHOLSON
THE BORDER R
A UNIVERSAL-RKO PICTURE

TODAY AT 7:15 & 9:15PM MATINEES SATURDAY & SUNDAY!
A quiet, restful summer in the lazy coastal town of Port Harbor is abruptly about to end.
GREAT WHITE PG

HOWARD Lodge CINEMA
THEY'VE GOT THE WHOLE TOWN TALKING!
TODAY AT 7:30 & 9:30
MATINEES SATURDAY & SUNDAY
KATHARINE HEPBURN
HENRY FONDA
On Golden Pond PG
JANE FONDA

TEXAN
TUESDAY SPECIAL -- $1.00 PER PERSON
"THE BODY" R
plus
"MY PLEASURE--- IS MY BUSINESS"
FIRST FEATURE AT 7:30 PM

UNITED ARTISTS THEATRES
UA CINE 4
3207 W. CUTHBERT 697-3204
Richard Pryor in Live on the Sunset Strip & One From The Heart
THERE IS NO ESCAPE! the Boogens R 1:45-3:45-5:45-7:45-9:45
MAKING LOVE R 1:10-3:20-5:30-7:40-9:50
VICE SQUAD ...The Real Story. R 1:50-3:40-5:30-7:20-9:20
Walt Disney's Cinderella G 1:00-2:40-4:20-6:00-7:40-9:50
There's A Lot Being Said About MAKING LOVE R

1:10-3:20-5:30-7:40-9:50

Feed The Children, Inc.
Presents A Television Special
DAGORETTI: ORPHANAGE OF THE FORGOTTEN

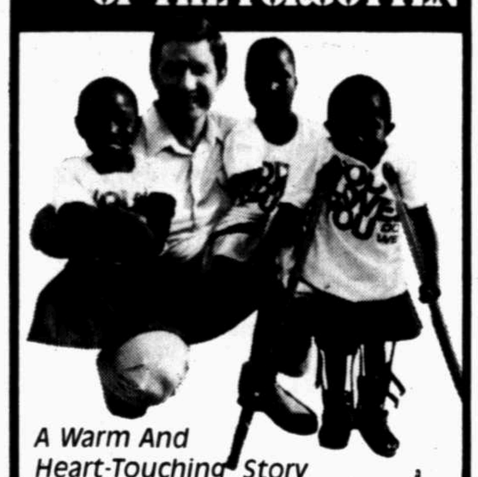

A Warm And Heart-Touching Story Filmed On Location In Africa
WITH HOST
LARRY JONES
And Special Guests
SKEETER DAVIS
SHERMAN ANDRUS
And
THE HAPPY GOODMAN FAMILY
KTPX-TV CHANNEL 9
TUESDAY, MARCH 9
8:00-9:00 P.M.