SOUTHWEST MICRO PUBLISHING
2107 E. YANDELL
EL PASO, TX 79903

Oct. 29, 1993
Vol. 44 No. 155
Snyder, Texas 79549
12 Pages, 50¢

West Texas Intermediate Crude
$17.30

FRIDAY

Home of Bobbie Lockhart

Snyder Daily News

Ask Us

Q.-Why are older people not allowed to walk in the coliseum anymore?

A.-Walking is permitted between the hours of 8-12 a.m. and 1-5 p.m. Monday through Friday unless there is an event going on or unless the coliseum staff is getting ready for an event.

In Brief

Teachers

Retired teachers will meet at 11:30 a.m. Monday in the Cogdell Memorial Hospital lobby.

Civil defense

Snyder's civil defense sirens will be tested at noon Monday, weather permitting.

Snyder Oaks

Snyder Oaks Nursing Center invites trick-or-treaters to come by between 6 and 8 p.m. Saturday.

Bake sale

The Church of God will hold a bake sale from 9 a.m. until 1 p.m. Saturday at Wal-Mart. Proceeds will go to the church's remodeling fund.

SJHS trip

Snyder Junior High students considering the annual Washington D.C. tour should note that the deadline for deposits has been changed to Dec. 8.

VFW 8231

VFW Post 8231 will meet at 7:30 p.m. Monday. Nominations for junior vice commander will be accepted. All members are encouraged to attend.

The Ladies Auxiliary will also meet at this time.

Xmas bazaar

Scurry County Extension Homemakers will hold a Christmas Bazaar from 9:30 a.m. to 2 p.m. Saturday in Towle Park Barn.

Featured will be handcrafted items, a candy shop and baked goods. No admission is charged.

Carriker

United We Stand, America will sponsor a presentation by State Sen. Steve Carriker at 7 p.m. Monday in Towle Park Barn. Sen. Carriker will speak on the proposed amendments for the Nov. 2 election and will have comments on NAFTA.

Weather

Snyder Temperatures: High Thursday, 77 degrees; low, 39 degrees; reading at 7 a.m. Friday, 47 degrees; no precipitation; total precipitation for 1993 to date, 15.56 inches.

Snyder Area Forecast: Freeze warning in effect for tonight. Tonight, a chance of light snow with total accumulations near 1 inch possible. Gradual clearing toward daybreak. Very cold with a low from 20 to 25. Chance of snow 40 percent. North wind diminishing to 5-15 mph. Saturday, sunny and not as cold. High near 40. Variable wind 5-10 mph.

Almanac: Sunset today, 6:57. Sunrise Saturday, 7:58. Of 301 days in 1993, the sun has shone 294 days in Snyder.

TREATS, NO TRICKS — Sherry Hanks of Colorado City, Rachel Rangel Colorado City, Jackie Jackson of Snyder and Lex Dunham of Jayton, from left, were distributing treats and good cheer in the longterm care wings at Cogdell Memorial Hospital Thursday. They were with the group of student vocational nurses. The pumpkins were carved by the staff on the fourth floor. (SDN Staff Photo)

Early voting...

Sparse turnout alarms official

AUSTIN (AP) — Suppose they gave an election and nobody voted?

That's about what's happening in Texas, Secretary of State John Hannah says.

Hannah said Thursday that only 1.22 percent of the state's 8.5 million registered voters have cast ballots in early voting so far.

Such low participation indicates that total turnout for the election could be as low as 7 percent, he said.

"I don't think I have ever been more disheartened about the state of democracy in Texas," said Hannah, the state's chief elections official.

Hannah said he's worried by voter apathy about the 16 pending amendments, which include critical questions on criminal justice, environmental and tax policies.

"The election that we're going to have on Nov. 2 ... is more important and will affect the lives of the people of the state of Texas more than any particular governor, state senator, state representative, U.S. senator they might elect," he said.

"We have more important amendments on this particular ballot than I've noticed since 1960."

The secretary of state's office said turnout of under 10 percent would be the lowest in a constitutional amendment election since 1979, when it hit 7.5 percent.

(See LOW, Page 10)

District Court...

Plaintiffs awarded $1.6 million

A personal injuries suit ended Thursday evening in 132nd District Court with the jury awarding the two plaintiffs $1.6 million.

"To my knowledge, that's the largest amount ever awarded in Scurry County in a case like this," District Judge Gene Dulaney said this morning.

The eight-woman, four-man jury awarded $796,500 to 27-year-old Ricky Gale Gibson and $856,608 to 30-year-old Victor Paul Wilkinson, both of Overton.

The two men suffered massive injuries in a traffic accident which occurred along U.S. Highway 84 on Dec. 23, 1991. According to trial testimony, the men were traveling towards Hermleigh in a pickup driven by Gibson when a vehicle driven by Helen Louise McEnaney of Lubbock crossed the median. The vehicles collided headon.

Gibson and Wilkinson, who are half-brothers, were transported to Cogdell Memorial Hospital where they were stabilized and airlifted to Lubbock. Wilkinson suffered brain damage from the accident.

McEnaney, now 62, was taken to Cogdell where she was admitted.

Testimony revealed that McEnaney had fallen asleep while driving.

Cousins of the plaintiffs, Don and Troy Ford, testified that they were traveling in separate pickups ahead of Gibson and Wilkinson, when they saw the McEnaney vehicle approach and veer off the road. However, the driver appeared to regain control. As they continued on, they looked back into their rear view mirrors and saw the collision.

Defense attorneys Deborah Neely and Rick Strange of Midland brought testimony that revealed Gibson had consumed at least one beer before driving.

Other testimony indicated that Gibson's alcohol level was tested at .03, far below the legally intoxicated level of .10. A plaintiff's expert witness testified that Gibson could not have avoided the accident.

Representing the plaintiffs were attorneys John B. Sloan and John Graves of Dallas.

Gortari says NAFTA is great opportunity

MEXICO CITY (AP) — Tell Ross Perot and other free-trade foes that open markets will create more jobs for Americans, Mexicans and Canadians, Mexico's president told a television interviewer.

The three nations risk losing a "once-in-a-generation" opportunity if the North American Free Trade Agreement isn't ratified this year, President Carlos Salinas de Gortari told interviewer David Frost.

NAFTA would phase out most trade barriers between the three countries over 15 years, creating the world's richest trading zone. It is scheduled to go into effect Jan. 1.

Salinas has made the agreement the cornerstone of Mexico's economic plan, but the pact faces opposition in the United States and Canada.

"I believe that this treaty is an opportunity that opens once in a generation," Salinas said in an interview to be aired tonight in the United States on the interviewer's monthly series "... talking with David Frost."

Frost held up the recent book by unsuccessful independent U.S. presidential candidate Ross Perot, which claims tens of thousands of U.S. jobs are already being lost to cheaper Mexican labor.

Said Frost: "Perot starts by saying ... 'President Salinas explained how Mexico out-negotiated the United States ... (that) Mexican manufacturers would have immediate access to rich U.S. and Canadian markets.'"

"I would say that the quote is false," Salinas said. "I never stated that anyone out-negotiated the other. There was a good negotiation."

Many U.S. jobs have already been relocated elsewhere in the world due to "reduced competitiveness," Salinas said. But by joining together, North America can produce better, cheaper products.

Salinas also indicated he would not look favorably on a Canadian request to renegotiate the treaty.

Canada's prime minister-elect, Jean Chretien, said after his landslide victory Monday that he may not give final approval to the pact unless Mexico and the United States agree to changes.

SHS spikers face L'land

Snyder's Lady Tigers will face Levelland at 2 p.m. Saturday at Seminole High School with a place in the Class 4A volleyball playoffs hanging in the balance.

Both teams enter the showdown with 3-3 District 2-4A records.

Admission to the match is $2 for adults and $1 for students.

Snyder, 12-16 overall, is trying to get into post-season play for the fourth consecutive year. Levelland, carrying a 14-9 season record, is making a bid for its first post-season action. See related story on Page 6.

PD urges caution during Halloween

With Halloween just one day away, Snyder Police Department is gearing up for the annual event.

Though Halloween officially falls on Sunday, most activities such as the annual Fall Festival at the coliseum and the Hermleigh Halloween Carnival are slated for Saturday.

See related stories
Pages 3 and 11

Since most trick-or-treaters are expected to be out in force Saturday night, the Snyder PD plans extra patrols. Also, parents are encouraged to bring their children by the police station Saturday evening for a candy treat.

Children can have a safe and happy Halloween, says Sgt. Trevlyn Pitner, if a few simple safety precautions are followed.

He advises children, accompanied by an adult or older sibling, to do their trick-or-treating in their own neighborhood and on well-lighted streets.

Trick-or-treaters are also encouraged to travel in groups.

"It's best if they go before it gets too dark," Pitner says. "If not, they should wear bright costumes or reflective strips or clothing."

Non-flammable costumes are the safest to wear.

It's always a good idea to carry a flashlight, too, he adds.

Since traffic will be heavier, Pitner advises children not to run in the streets and to be on the look out for cars, especially anyone backing out.

Motorists are also encouraged to be on the look out for trick-or-treaters, and of other traffic.

Finally, Pitner notes that parents chould check all candy and food before their child eats any. Anything that is not wrapped or "looks suspicious" should either be thrown away or brought to the police station.

Benefit concert tickets on sale

A concert to benefit needy children and families during the holidays is set for Nov. 19 in Scurry County Coliseum.

The Christmas concert and dance will feature a Nashville star as well as local talent. Admission to the 7 p.m. concert is $9 along with a toy, can of food or clothes that will be given to needy persons in Scurry County. Proceeds will also be used to purchase items for the less fortunate.

Tickets are available at Wal-Mart, Snyder Daily News and from Snyder High School cheerleaders.

During the concert, five $100 gift certificates donated by Wal-Mart will be given away.

Headline performer will be Traci Peel and her band. Also scheduled is the Hiway 208 Band. Starting the performance will be the Western Texas College Community Chorale under the direction of Jon Polomaki.

Traci Peel is a nationally-known country music entertainer, best known for the song, "I'd Like to Teach the World to Sing," used by Coke in commercials.

She performed for many years as Ronnie Milsap's main backup singer.

This year, she was featured on the cover of People Magazine and has appeared on the Phil Donahue Show, Nashville Now with Ralph Emery, and Crook and Chase. A hit record early this year was titled "Almost Single."

During the show, Traci will perform a wide variety of music, including Motown and country. Her show, which features laser lights and a smoke machine, will last about three hours.

Hiway 208 is a local band that will help warm up the audience following the Community Chorale.

Billy Tim Atwood is organizing the show. "Come out and enjoy the [illegible] the kids. Help bring joy instead a tear for Christmas," Atwood said.

TRACI PEEL

Snyder band in area competition

Snyder High School's Pride of the West Marching Band, fresh from a Division I rating in regional marching contest on Wednesday, enters area competition Saturday in Odessa.

The SHS band's contest performance is set for 9 p.m. Also advancing from contest [illegible] from Levelland, Frenship and Plainview.

The SDN Column

By Roy McQueen

The feller on Deep Creek says, "Everybody enters this world with nothing. The trick is to make something out of nothing."

Keeping tabs on our neighbors:

Walter Buckel, in the Lamesa Press-Reporter, says there are some good and some bad things about the "good ol' days."

Buckel wrote that he visited with a friend the other day about the recent happenings of violence, crime and senseless murders. The two agreed that day-to-day headlines and television news indicates stressful times in the nation.

Buckel added, "The good ol' days may have been much 'gooder' than we ever thought about at that time."

Gene Dow, in the Seminole Sentinel, recalled a government push a few years ago in which Americans were urged to convert to the metric system.

The feds said it was simpler than the traditional system of inches and pounds. It would also bring the U.S. into compatibility with the rest of the world.

Americans apparently like the old system, because metrics have never caught on. Dow notes that some of our favorite sayings wouldn't be the same using the metric system, such as:

--Peter Piper picked 8.81 liters of pickled peppers.

--It hit me like 907 kilograms of bricks.

--A miss is as good as 1.609 kilometers.

--A decigram of salt.

--Beat him within 2.54 centimeters of his life.

--All wool and 91.4 centimeters wide.

--Give them 2.54 centimeters and they take 1.609 kilometers.

O.G. Nieman, in the Hereford Brand, says a busy worker is a happy worker — until he finds out the lazy worker is being paid the same.

Would NAFTA be able to pass stealth vote?

WASHINGTON (AP) — President Clinton wouldn't have to fight for free trade with Mexico if lawmakers could debate the pros and cons of the issue in electronically altered voices, with paper bags over their heads.

Congressional head counters agree with the president's recent contention that the North American Free Trade Agreement would pass easily if voting were conducted by secret ballot.

"Half the opponents of NAFTA are totally sincere. The other half sure hope it passes without their vote," says House Republican Whip Newt Gingrich of Georgia.

For many in Congress, the agreement phasing out trade barriers with Canada and Mexico falls into the category of good policy, bad politics. House members in particular are weighing their principles against their futures, and it's unclear which will prevail when they vote Nov. 17.

Democrats have a giant dilemma. They have to choose between their president, who's convinced NAFTA is good for the U.S. economy, and organized labor, the wellspring of dump-NAFTA sentiment and many a campaign contribution.

Adding even more pressure, the vote is scheduled the day before Clinton leaves for an Asian Pacific Economic Cooperation forum in Seattle. Democrats don't want to undercut their party's first president in years just as he embarks on an international trade mission, especially with the drubbing he's been taking lately on the foreign policy front.

Rep. Jim Kolbe, R-Ariz., leader of the Republican pro-NAFTA forces, is trying to rally colleagues "who by their very nature ought to be free traders, who understand the importance of free markets."

But perhaps a third of the 175 Republicans in the House are expected to oppose the pact negotiated by one of their own, George Bush. Like Democrats, they're stuck with difficult choices.

Voting for NAFTA would be consistent with GOP economic principles. But it might spark all-out labor opposition in the next election. It would definitely bail out a Democratic president, maybe even strengthen his hand for 1996. Yet a NAFTA defeat could bolster White House wannabe Ross Perot — an equally unpalatable prospect for the GOP.

"If NAFTA goes down on Nov. 17, who do you think will be on Larry King, who will be on the talk shows that day, that weekend, on all the networks, on all the Sunday programs?" sputters Kolbe. "It will be Ross Perot, and he will be the one claiming victory."

The political problems for both parties are magnified by near-silence from grassroots NAFTA supporters. Apprehensive lawmakers are being deluged with calls and letters from people who say the treaty will cost U.S. jobs, they're hearing largely a peep from those who stand to gain, despite the private sector's massive promotional campaign.

Clinton is well aware of the risks on all sides.

He has repeatedly assured GOP supporters that he will defend their votes, if not their candidacies, against Democrats who try to use the issue against them.

Hunt County judge arrested

GREENVILLE (AP) — Hunt County's judge was arrested on a narcotics charge after allegedly ordering methamphetamine from an undercover drug task force agent, officials said.

Bond for Mike Farris was set at $2,500 on a charge of possession of a controlled substance. He was released from Lew Sterrett Justice Center in Dallas Thursday night, an official said.

Buster Fought, commander of the Northeast Area Drug Interdiction Task Force, said Farris was arrested Thursday at a Dallas hotel, where he allegedly went to pick up the drugs.

Farris paid for the narcotics and then was arrested, said Fought, adding that the task force videotaped the transaction.

Farris, a Democrat and two-term county judge, told the Greenville Herald Banner today he believes he was framed.

"I had heard from many people recently expecting this to happen," Farris said. "This is what I expected to happen for a long time. I did not want it to happen, but it did. We will see what happens now."

Choir concert slated Monday

The Apostolic Faith Choir will be in concert at 7:30 p.m. Monday at the Apostolic Faith Church, 2506 25th. Pastors, Nick and Donna Gift, invited everyone to attend.

Vincent Baptist plans program

Vincent Baptist Church plans an old-fashioned worship, sing and praise program on Sunday, featuring a host of singers and cowboy poets.

Among the guests will be Jackie Greene of Snyder, who recites cowboy poetry, and noted singer Jody Nix.

Registration begins at 8 a.m. with cowboy poets and singing following at 9 a.m. Sunday school and preaching is slated from 10 a.m. to noon. Dinner on the grounds follows and more poets and cowboy singing begins at 1:30 p.m.

"-NEWS FLASH-"

Dracula, Dracula's Bride, Frankenstein, the Werewolf and the Mummy are expected at Room A at the Scurry County Coliseum, Saturday, October 30th. Starting at 6:30 p.m. there will be three performances

You could participate in this once-in-a-lifetime chance for only two dollars.

Change of Season Is Time To Check Smoke Detectors

by Abigail Van Buren

© 1993 Universal Press Syndicate

DEAR ABBY: America is burning. A residential fire occurs about every 66 seconds in the United States. And firefighters need your help to reverse this statistic.

As part of the annual "Change Your Clock, Change Your Battery" campaign, firefighters will send a loud and dramatic reminder to all Americans this fall: At designated times today, Saturday, Oct. 30 — one day before the fall time change — thousands of fire departments nationwide will activate emergency sirens to remind residents to change their smoke detector batteries when they change their clocks back to standard time.

Smoke detector maintenance is one of the simplest, most effective ways to help reduce the thousands of needless deaths and injuries caused each year by home fires. In fact, a working smoke detector reduces by nearly half the risk of dying in a home fire by providing an early warning and critical extra seconds to escape.

But, while smoke detectors are in 82 percent of U.S. homes, approximately one-third don't work because of worn or missing batteries. Please, Abby, urge your readers to make this potentially lifesaving "change"! It could save a life.

Abby, on behalf of all firefighters across the country, thank you for your continued support of the home safety message.

CHIEF PHILIP MC GOULDRICK,
PRESIDENT, INTERNATIONAL
ASSOCIATION OF FIRE CHIEFS

DEAR CHIEF MC GOULDRICK: Thank you for a valuable reminder; I'm happy to pass it along to my readers. And while we're on the subject, don't forget to check your smoke detectors — by pushing the test button — after inserting fresh batteries. (Ideally, there should be at least one smoke detector on every level of the home, including the basement and family room, and most important, outside all bedrooms.)

Did you know that you should vacuum your smoke detector? (I didn't!) At least once a month, be sure to clean away any dust or cobwebs that might impair its sensitivity.

Change the batteries on your flashlights — and keep one near your bed, in the kitchen, basement and family room. Use them to signal for help in the event of a fire.

Install a fire extinguisher in or near your kitchen and know how to use it. Test it annually. If you need to purchase one, the IAFC recommends a multi- or all-purpose fire extinguisher that is listed by an accredited testing laboratory, such as Underwriters Laboratory.

And last — but certainly not least — plan and practice your escape route. Develop at least two different escape routes and practice them with the entire family.

Children are often the innocent victims of fire because they become scared and confused. Make sure your children understand that a smoke detector signals a home fire and recognize its alarm!

* * *

CONFIDENTIAL TO 'WEARY MOM AND DAD': "Children are a great comfort in your old age — and they help you reach it faster, too." — Lionel Kauffman

* * *

For an excellent guide to becoming a better conversationalist and a more attractive person, order "How to Be Popular." Send a business-sized, self-addressed envelope, plus check or money order for $3.95 ($4.50 in Canada) to: Dear Abby Popularity Booklet, P.O. Box 447, Mount Morris, Ill. 61054. (Postage is included.)

DATE BOOK

Oct. 29, 1993

Today is the 302nd day of 1993 and the 38th day of fall.

TODAY'S HISTORY: On this day in 1929, the U.S. stock market crashed, beginning the Great Depression.

TODAY'S BIRTHDAYS: James Boswell (1740-1795), writer; Fanny Brice (1891-1951), singer-comedian; Joseph Paul Goebbels (1897-1945), German Nazi official; Connie Mack III (1940-), U.S. politician, is 53; Melba Moore (1945-), singer-actress, is 48; Richard Dreyfuss (1947-), actor, is 46; Kate Jackson (1948-), actress, is 45; Denis Potvin (1953-), hockey star, is 40.

TODAY'S SPORTS: On this day in 1924, Gene Sarazen scored a hole-in-one on a 246-yard hole at New York's Briarcliff Manor Golf Course, during the first demonstration of night golf.

TODAY'S QUOTE: "The fundamental business of the country is on a sound and prosperous basis." — President Herbert Hoover on Oct. 25, 1929

TODAY'S WEATHER: On this day in 1956, a tornado or series of tornadoes moved on a path of more than 100 miles, from south of North Platte into Rock County, Neb.

SOURCE: THE WEATHER CHANNEL®

1993 Weather Guide Calendar; Accord Publishing, Ltd.

TODAY'S MOON: Day before full moon (Oct. 30).

©1993, NEWSPAPER ENTERPRISE ASSN.

THE SNYDER DAILY NEWS

Published each Sunday morning and each evening, except Saturday, by Snyder Publishing Co., Inc., 3600 College Ave., Snyder, Texas 79549.

Second Class postage paid at the post office at Snyder, Texas, Publication Number USPS611-520.

POSTMASTER send change of address to P.O. Box 949, Snyder, Texas 79550.

SUBSCRIPTION RATES: By carrier in Snyder, $6.05 per month.

By mail in Scurry and adjoining counties, one year $65.75, balance of Texas, and out of state $85.00.

Roy McQueen, Publisher
Bill McClellan, Managing Editor
MEMBER OF THE ASSOCIATED PRESS

The Associated Press is exclusively entitled to use for republication all news dispatches in this newspaper and also local news published for republication of special dispatches.

WOOD'S BOOTS & WESTERN WEAR

E. I-20 COLORADO CITY 728-3722
OPEN 8:30 - 6:00 MONDAY THRU SATURDAY

SPECTACULAR VALUES

PRICES GOOD WHILE SUPPLY LASTS

ENTIRE STOCK DIAMOND J ROPERS NOW 39.95

Justin DIAMOND J

LIMITED TO SUPPLY ON HAND-DON'T MISS IT!

•LADIES
•RED •BLACK •BLACK/GREY
•PEARL •RED/NAVY
•PURPLE •BLACK LIZARD PRINT

•MENS
•BLACK LIZARD PRINT
•BONE, BLACK, BROWN
•ELEPHANT PRINT, ASSORTED
•CALF SKIN COLORS

ENTIRE STOCK DIAMOND J LACERS 49.95

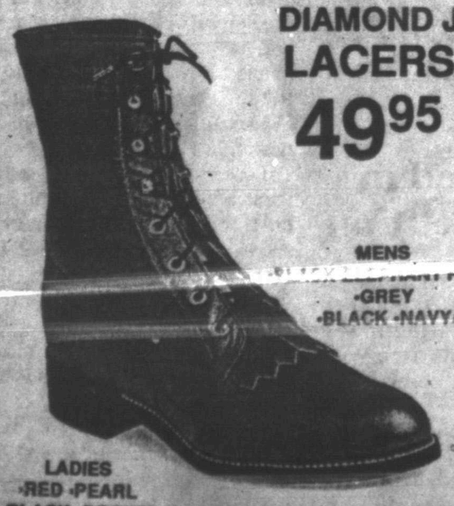

MENS
•ELEPHANT PRINT
•GREY
•BLACK •NAVY/

LADIES
•RED •PEARL
•BLACK •BROWN

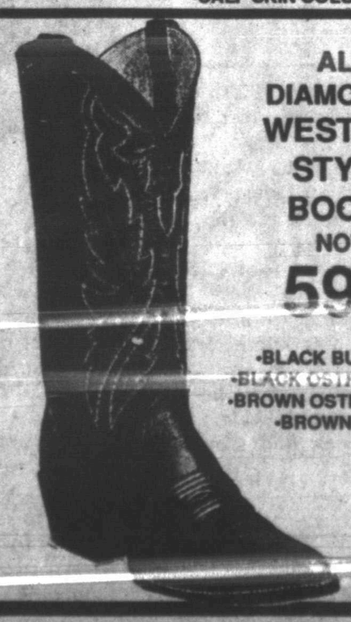

ALL DIAMOND J WESTERN STYLE BOOTS NOW 59.95

•BLACK BULLHIDE
•BLACK OSTRICH PRINT
•BROWN OSTRICH PRINT
•BROWN CALF

IGA TORTILLAS

Fresh Made

BUY ONE GET ONE FREE

DOUBLE COUPONS 7 DAYS A WEEK See Store For Details

Lawrence IGA

HOMETOWN PROUD

4211 College

Circular Prices Good Thru Tuesday, November 2, 1993

Demos, GOP fight over state department files

WASHINGTON (AP) — Five Clinton administration ambassadorial nominees are ensnared in a Senate battle that has Democrats and Republicans immersed in retribution and one-upmanship.

The partisan wrangling, some of the political residue left over from last year's presidential campaign, stems from the Bush administration's State Department [illegible] search of the passport files of then-candidate Bill Clinton.

Republicans for weeks have been trying to expose alleged file-tampering by some Clinton administration State Department hands.

During this time, Sen. Mitch McConnell has kept a "hold" on the five State Department nominations. He has been demanding that Secretary of State Warren Christopher make public the results of any [illegible]

McConnell, R-Ky., was away from the [illegible] tending his mother, who is ill. But the assistant Republican leader, Sen. Alan Simpson of Wyoming, took up the cudgel.

"The hold was placed simply because of the hypocrisy of one group saying that you could go through the files if you're a Republican and it's no good — but you can go through the files if you're a Democrat and all right," Simpson said.

"What's happened now is ... members are filibustering and holding up action on particular measures for reasons totally unrelated to this particular measure, [illegible] shot back Sen. Paul Sarbanes, [illegible] particular department and they come out here and slap on a hold."

Simpson quickly reminded Sarbanes that he had held up several Bush administration ambassadorial nominees because of allegations that the prestige posts too often were going to major GOP political donors.

Under Senate rules, any member can use the "hold" to delay action on a matter.

The five stranded State Department nominees are: Alan John Blinken, chosen to be ambassador to Belgium; Tobi Trister Gati, to be an assistant secretary of state; Swanee Grace Hunt, as ambassador to Austria; Thomas Loftus, to be ambassador to Norway; and Daniel Spiegel, to be U.S. representative to the European office of the United Nations.

Senate Republicans also are using stalling tactics in an attempt to thwart confirmation of Morton Halperin to a high-ranking Pentagon post.

The Halperin fight is not related to the quarrel over State Department personnel files. In his case, Republicans question whether Halperin, a former Washington director of the American Civil Liberties Union, should be entrusted with a position with access to government secrets.

Republican members of the Senate Armed Services Committee are blocking action on legislation authorizing funding of certain intelligence functions in the new budget year that started Oct. 1.

Simpson's statements Thursday reflected lingering Republican bitterness over revelations during the 1992 presidential campaign that Bush administration officials inspected Clinton's citizenship and travel records from the time when he was a student in London in the late 1960s.

Bridge

By Phillip Alder

NORTH 10-29-93
♠ 6 4 3
♥ 3
♦ A K Q 7
♣ Q 10 9 5 2

WEST
♠ Q 10 9 7
♥ J 10 9 8
♦ J 6 5
♣ K 3

EAST
♠ - - -
♥ K Q 4 2
♦ 10 9 8 3 2
♣ A 8 7 4

SOUTH
♠ A K J 8 5 2
♥ A 7 6 5
♦ 4
♣ J 6

Vulnerable: North-South
Dealer: South

South	West	North	East
1 ♠	Pass	2 ♠	Pass
2 ♥	Pass	2 NT	Pass
4 ♠	Pass	5 ♠	Pass
6 ♠	Pass	Pass	Pass

Opening lead: ♥ J

He floated out of bed

By Phillip Alder

On some days we exclaim to anyone who will listen how glad we are to be alive. Yet on other days we mutter darkly about wishing we had stayed in bed. Why is this? Biorhythms? Genetics? Planetary alignment? Who knows? But on today's deal, the wind was blowing favorably for North-South — and for South in particular. It occurred during the match between Poland and Iceland at the 1963 European Championships in Baden-Baden, West Germany.

Something went badly astray with the Polish auction. Let's leave speculation and fact in the mists of antiquity.

If West leads the club king, even four spades will be defeated. After winning trick two with his ace, East plays a third round of clubs, and West must collect two trump tricks.

However, against a slam West wasn't going to be so brash as to lead from king doubleton, especially as it was dummy's first-bid suit. Hoping he had two trump tricks coming, he sought safety in his heart sequence.

Declarer won with the ace, ruffed a heart in the dummy and cashed the three top diamonds lying there, discarding his club losers. Next came a club ruff, a heart ruff, a club ruff and a heart ruff, bringing everyone down to four cards. West and South had only trumps remaining.

Declarer led a club from the dummy and ruffed with the spade eight. West overruffed with the nine, but now he had to lead away from his Q-10-7 into South's A-K-J. Six spades bid and made!

Is it fair to say that the South Pole was hot that day?

© 1993, NEWSPAPER ENTERPRISE ASSN.

Fall Festival set Saturday at Scurry County Coliseum

Sponsored by Snyder's five elementary schools, the annual Fall Festival at the coliseum will get underway at 6 p.m. Saturday and continue until 9 o'clock. Activities include the perennial spook house, 36 game booths, two concession stands and four ticket booths.

All events will be staged inside the coliseum, not the annex as in years past.

Tickets at game booths will sell for 25 cents each on the night of the event. However, tickets may be purchased in advance at any elementary school for five for $1.

Prizes and candy will be given to game booth winners.

Highlights of the annual event will include a Jack-o-Lantern contest and costume parade.

Western Texas College will also sponsor a roping booth for children and the Canyon Gun Club will sponsor a target shoot.

Some of the booths will include face painting by Snyder Junior High School cheerleaders; free finger printing courtesy of the local Boy Scouts; basketball toss; a "soap the principal" booth; Nintendo; pie throwing; bean toss; putt putt golf; tattooing, and more.

Glow-in-the-dark necklaces will also be for sale.

Food booths will sell chili cheese and hot dogs, Frito pies, nachos and drinks.

Proceeds will benefit Stanfield, Northeast, Central, East and West elementary schools.

10 sophomores inducted at WTC

Western Texas College's Phi Theta Kappa chapter inducted 10 new sophomore members recently, eight of them Snyder residents.

New members from Snyder are Coy Berryman, Marla Buchanan, Donna Gift, Nicholas Gift, La Sonda Hammack, Charman Realsola, Tricia Rosas and Sheryl Stirgeon.

Also inducted were Cheryl Drake of Roscoe and Jason Moorman of Garland.

Membership in PTK is by invitation only. The student must have completed 12 hours with a minimum grade point average of 3.2 PTK has 37 members currently on campus.

Community Calendar

FRIDAY

Cornelius-Dodson House; open by appointment; 573-9742 or 573-2763.

Al-Anon; Park Club in Winston Park, 37th and Ave M, 8 p.m. For more information call 573-1141, 573-2101, 573-8626, or 573-3956.

Scurry County Alcoholics Anonymous (closed); Park Club in Winston Park; For information, call 573-8626, 863-2348 or 573-1141. (Last Friday of the month is the birthday meeting); 8 p.m.

SATURDAY

People Without Partners; Inadale Community Center; games of 42 and dominos; 6:30 p.m.

SUNDAY

Scurry County Alcoholics Anonymous; Park Club in Winston Park; 10 a.m. For more information call 573-1141, 863-2348, 863-2349 or 573-8110.

Scurry County Museum; Western Texas College; open from 1-4 p.m.

ACBL Open Pairs Duplicate Bridge; Snyder Country Club; 1:30 p.m.

Have a Fun and Safe Halloween!

Trick-or treat only in your own neighborhood, on well-lighted streets.

Have your parent or older brother or sister go with you.

Throw away any candy or food that is not wrapped by the candy company.

If there are any suspicious treats, notify the police.

REMEMBER - TREATS WILL BE GIVEN OUT AT SNYDER POLICE DEPARTMENT SATURDAY EVENING

This Message Brought To You By Snyder Police Department

SCURRY COUNTY EXTENSION HOMEMAKERS

ANNOUNCING.....
A CHRISTMAS BAZAAR

SATURDAY, OCTOBER 30
TOWLE PARK BARN
9:30 a.m. - 2:00 p.m.

Handcrafted Gifts
Candy Shop
Baked Goods

No Admission Charge

FIFTH SUNDAY LECTURE SERIES

Sunday, October 31, 1993

Guest Speaker
William E. Young
Abilene Christian University

CONNECTING OUR RELATIONSHIPS

Philippians For Today

Service Times
9:30 - 10:25 - 1:30

Joyful Worship, Inspiring Lessons, Enriching Fellowship

EAST SIDE CHURCH OF CHRIST

201 31ST STREET

SPOOKTACULAR

3RD ANNIVERSARY

SATURDAY, OCTOBER 30, 1993

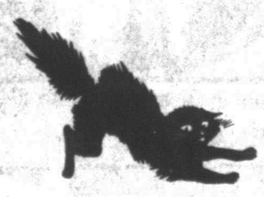

12 & Under COSTUME CONTEST 4:00 - 6:00 Saturday 1st, 2nd & 3rd Prizes

Free Pepsi, Dr. Pepper & Popcorn 2:00 - 6:00 Saturday

Best Decorated PUMPKIN CONEST 1st, 2nd & 3rd Prizes Bring Pumpkin in by 4:00 p.m. Sat. Oct 30 Judging at 6:00 p.m.

Register For Free Gifts

THE MOVIE STOP

3607 College Ave. 573-4991 Mon. - Sat. 10:30 a.m. - 10:00 p.m.; Sun. 1:00 p.m. - 10:00 p.m.

Comics Page

FRANK & ERNEST® by Bob Thaves

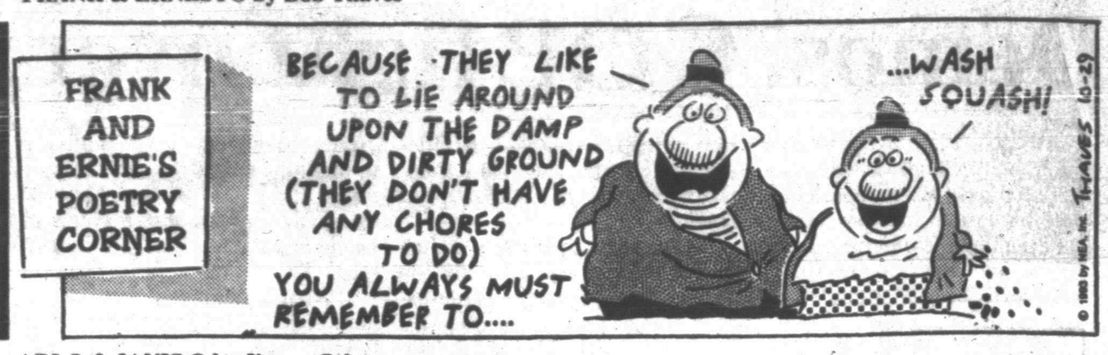

THE BORN LOSER® by Art and Chip Sansom

ARLO & JANIS ® by Jimmy Johnson

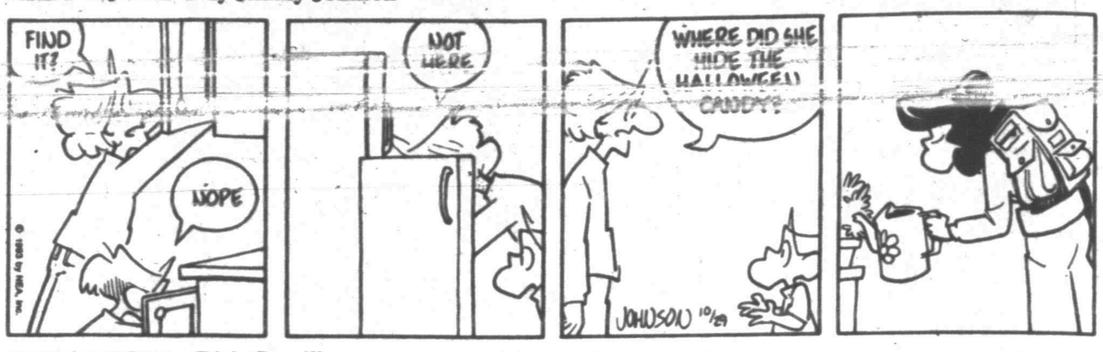

EEK & MEEK® by Howie Schneider

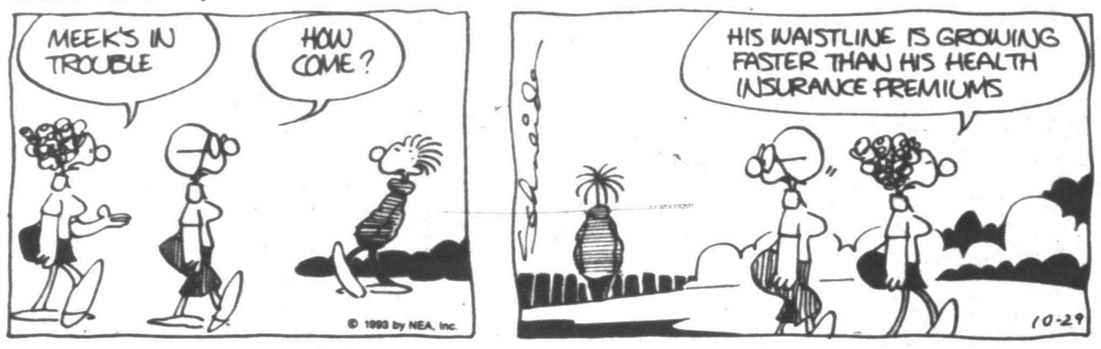

WINTHROP® by Dick Cavalli

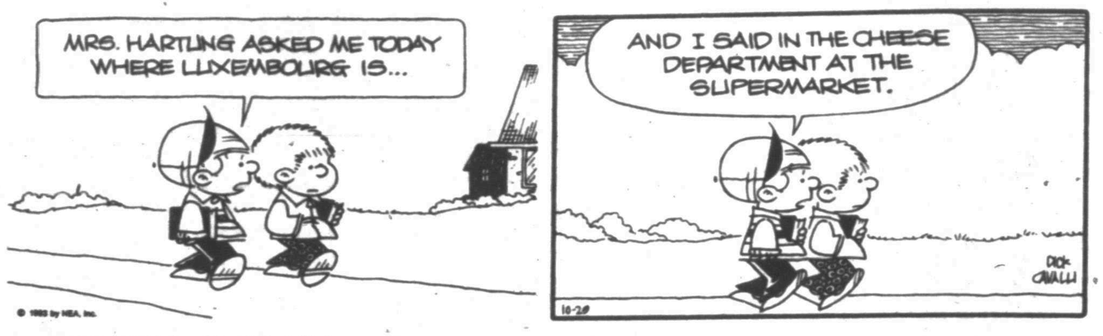

Barney Google and Snuffy Smith ® By Fred Lasswell

ROBOTMAN® by Jim Meddick

BLONDIE ® by Dean Young and Stan Drake

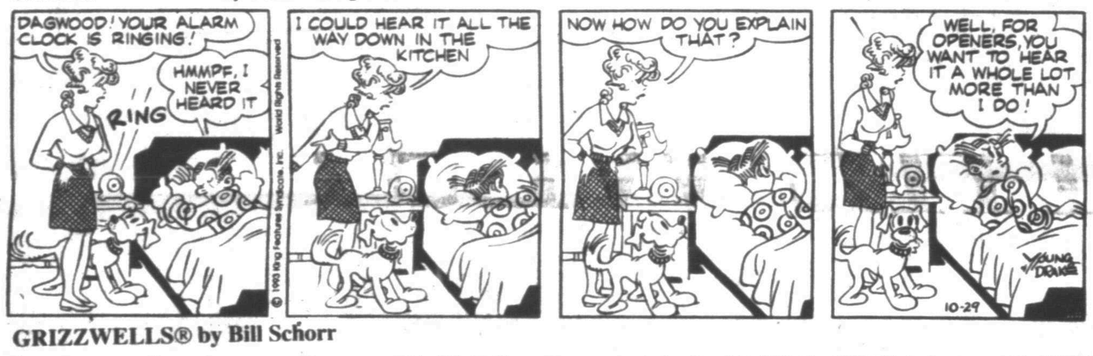

ALLEY OOP® by Dave Graue and Jack Bender

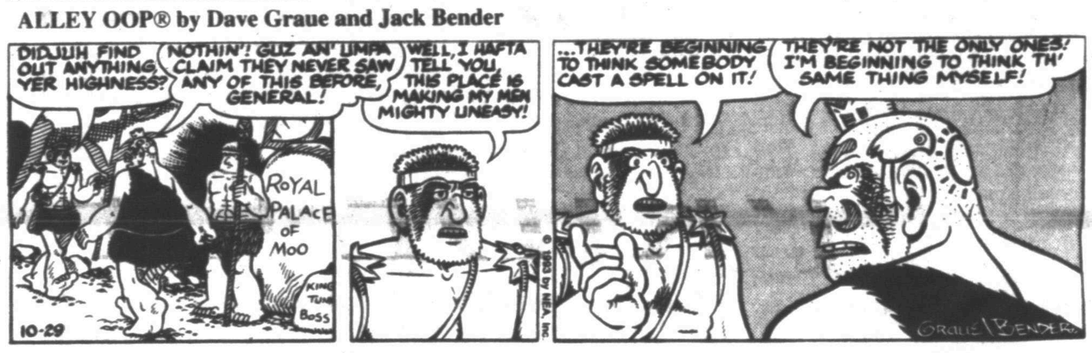

GRIZZWELLS® by Bill Schorr

POP CULTURE™ by Steve McGarry

Jimmy Durante's large nose was insured by *Lloyds of London* for $1 million and earned him the nickname of *"Schnozzle."* The son of a travelling carnival man, *Durante* was playing ragtime piano in nightclubs by the age of 16 and by the 1930s he had established himself as a major star of stage and screen, renowned for novelty songs like *"I'm the Guy Who Found the Lost Chord"* and *"Inka Dink a Dink."*

1. In which classic 1941 comedy, starring *Monty Woolley* as a cantankerous radio celebrity and *Bette Davis* as his secretary, did *Durante* appear?
2. Name *Durante's* last movie appearance – a 1963 zany comedy that also starred *Spencer Tracy, Mickey Rooney, Ethel Merman* and *Phil Silvers.*
3. The soundtrack of which recent movie features *Durante* singing *"As Time Goes By"*?

Answers: 1) "The Man Who Came to Dinner" 2) "It's a Mad, Mad, Mad World" 3) "Sleepless in Seattle"

©1993 by NEA, Inc. 10/29

NEA Crossword Puzzle

ACROSS

1 Planet
5 Name
8 Clayey earth
12 Wander
13 Two peas — — pod
14 God of love
15 Opposite of ecto
16 Ventilate
17 — Hari
18 Downward trip
20 Impressionist painter
21 New Zealand parrot
22 Eternally (poet.)
23 Church house
26 Ship's rope
30 Self
31 Commercial building
32 Goddess of healing
33 Poetic contraction
34 Shopping center
35 Birds — — feather
36 Sharpest
38 French painter
40 Dawn goddess
41 Superlative ending
42 Large parrot
45 From living matter
49 Muslim ruler
50 Future bird
51 A composer
52 Female horse
53 Zodiac sign
54 Busy as — —
55 River in Germany
56 Still
57 For fear that

DOWN

1 TV's talking horse (2 wds.)
2 First-rate (2 wds.)
3 Radiation measures
4 Gowns
5 British princess
6 Module
7 Saloon
8 Reminiscence
9 Island off Ireland
10 Repetition
11 Future attys.' exam
19 Wide shoe size
20 Liquefy
22 Nobleman
23 — and mild
24 To one side
25 Not any
26 Stop
27 Vast period of time (var.)
28 Rampant
29 What a nuisance!
31 Church service
34 Feline sound
37 Closer
38 Food additive (abbr.)
39 Kettledrum
41 Plant disease
42 Office note
43 Diary of — — Housewife
44 Glossy fabric
45 S-shaped molding
46 Local movie theater (sl.)
47 Frosts
48 Guitarist — Atkins
50 Actor Ron —

Answer to Previous Puzzle

D	E	E	P		E	B	B		D	E	E	M
D	E	B	I		R	U	E		U	L	V	A
S	L	O	E		A	S	A		P	O	E	M
	Y	E	S	E	S		V	I	E	N	N	A
				V	E	X	E	S				
H	A	L	V	E		E	R	O	D	E	S	
U	L	U	A						D	E	E	D
G	E	R	M						A	L	A	E
	N	E	P	H	E	W		C	Y	S	T	S
				U	S	E	U	P				
Q	U	I	R	E	S		V	A	L	I	D	
U	S	D	A		E	A	U		U	L	E	X
A	E	O	N		N	F	L		N	I	N	A
D	E	L	A		E	L	A		E	A	S	T

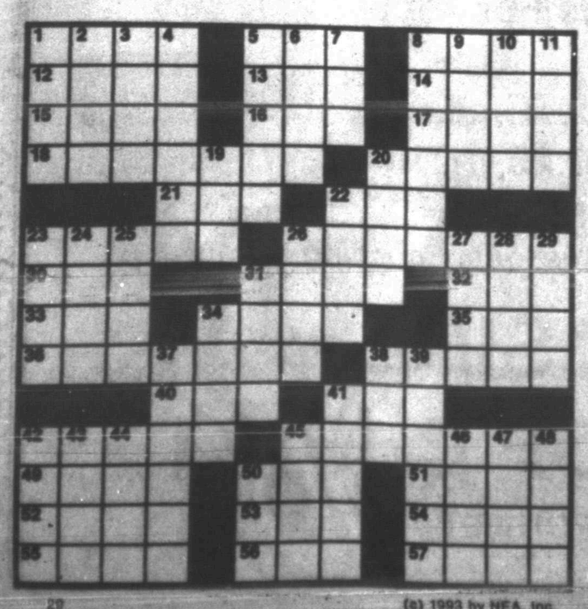

29 (a) 1993 by NEA, Inc.

KIT 'N' CARLYLE® by Larry Wright

LAFF-A-DAY

"We're looking for the girl who kicked the prince at the ball last night."

BEATTIE BLVD.™ by Bruce Beattie

Halloween at Mt. Rushmore

DENNIS THE MENACE

"I HAD THE NICEST DREAM. I WAS PICKING DENNIS OUT OF A POLICE LINEUP."

All The Way SHS Band

☑ REGIONAL ☐ AREA ☐ STATE

Band Marches Saturday, 9:00 p.m. in Odessa

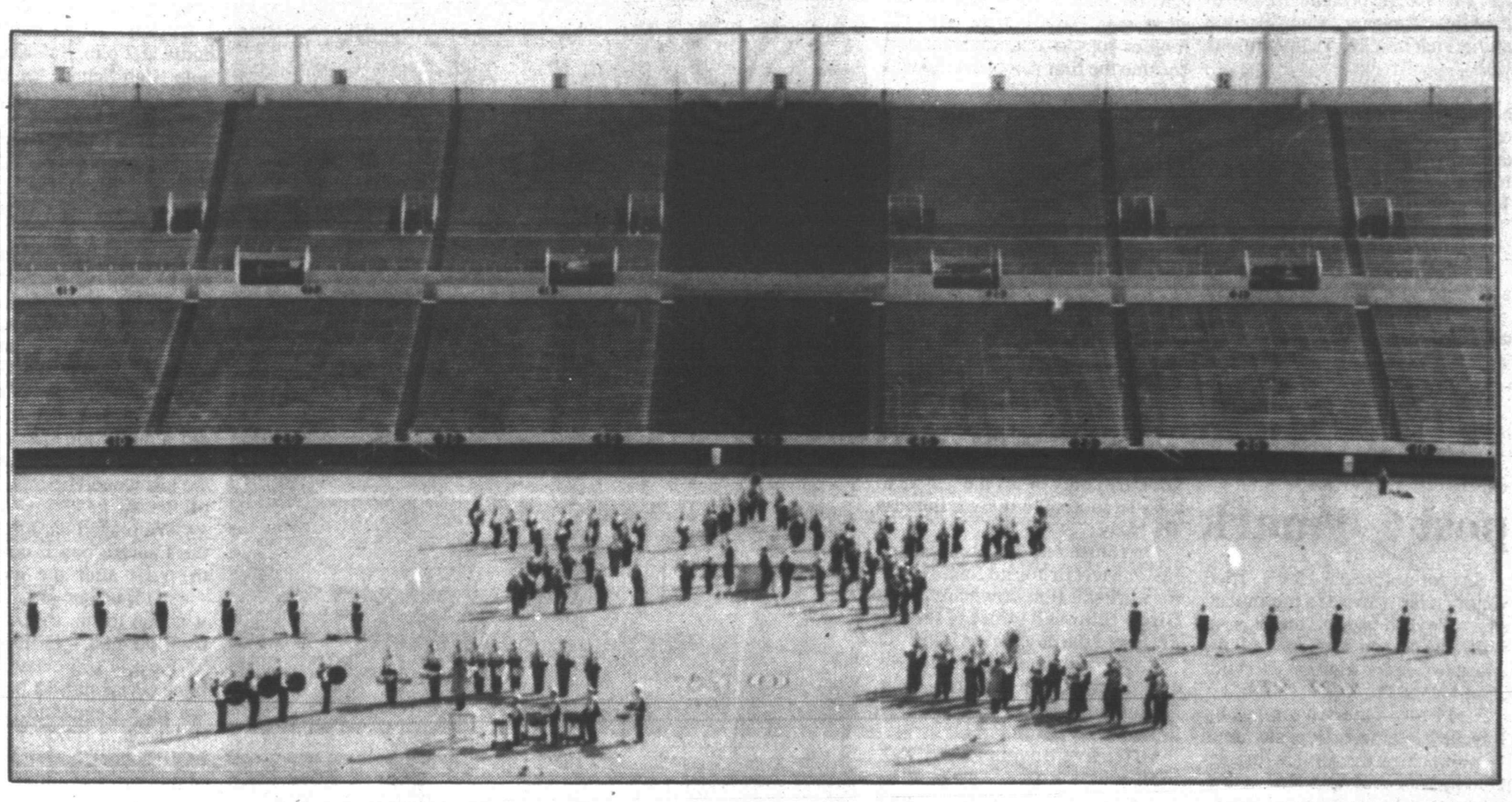

We're Proud Of The "PRIDE OF THE WEST"

THE MOVIE STOP
3607 College Ave. 573-4991
JCPenney Catalog Merchant
3607 College (In The Movie Stop) 573-1515

MERLE NORMAN®
West Side of Square Melissa Doty, Owner 573-6512
Mon. - Fri., 9:00 a.m. - 5:30 p.m. Sat., 10:00 a.m. - 5:00 p.m.

Spanish Inn
2212 College SNYDER
573-2355

McDonald's®
3414 College Ave.
573-0459
We Welcome Call In Orders

BOB LEWIS PRINTING
573-8134
2423 COLLEGE AVE.

West Texas State Bank
Your Hometown Bank
Member FDIC

Bell-Cypert-Seale Funeral Home
3101 College 573-5454

Landes
Home Furnishings
2112 25th, Snyder, Tx.

COX jewelers
Southside of Square
Snyder
SINCE 1895
573-1897
Charge Accounts
Layaways
Mastercard-Visa

The Pleasure's Mine
2502 Ave. R
Talking Newspaper
573-NEWS Ext. 135
573-6536

Y-Z Industries, Inc.
Lubbock Hwy. 573-8578

Dupree Motors Inc.
2301 25th 573-2649

American State Bank
"Right Size To Be Friendly"
Member FDIC

SUBWAY
3903 College Ave. 573-9782

Snyder Insurance Agency
1820 26th St.
573-3163

TOM'S MARINE SALES & SERVICE
315 COLISEUM DRIVE 573-6562

Steakley Insurance Co.
1109 Lubbock Hwy.
573-3635

Snyder National Bank
Lobby Hours 9 a.m.-3 p.m.
FDIC
Motor Bank Hours 9 a.m.-5 p.m.

National Uniform Service
Abilene, Texas
(915) 677-5266 1-800-588-5267

CLARK LUMBER AND SUPPLY

KELLY-MOORE PAINT CO.
573-6347
1706 25TH

no place hops like SONIC
4100 College
573-7620
Snyder, Tx.

Salmon named AL Rookie of the Year

ANAHEIM, Calif. (AP) — While Tim Salmon didn't get off to a spectacular start and his season ended 21/2 weeks early, the numbers he posted in between were good enough.

The California Angels outfielder hit .283 with 95 RBIs and 31 home runs, tied for ninth in the AL. For that, he became the fourth American Leagues to win Rookie of the Year honors in a unanimous vote.

Salmon's statistics would have been even more impressive if he hadn't missed the final 21/2 weeks of the season. But an inning after hitting a grand slam in the Angels' 15-1 rout of Seattle on Sept. 15, Salmon broke his left ring finger while fielding a line drive.

"After my season was over, and I got hurt, then I could really get away from the game a little bit and look at what my final numbers were, then I said, 'Hey, I'm going to be the one to win it,''' he said.

Salmon's victory Thursday completed a sweep by the Los Angeles-area teams. A day earlier, Dodgers catcher Mike Piazza was unanimously voted NL Rookie of the Year. The only other time both awards were won unanimously was in 1987, by Oakland's Mark McGwire and San Diego's Benito Santiago.

Salmon, 25, joined McGwire, Carlton Fisk (1972) and Sandy Alomar Jr. (1990) in the only AL rookies to win unanimously and became the first Angel ever to win the award.

"Going into spring training, I wasn't trying to reach any marks," Salmon said by telephone from Hawaii, where he's vacationing. "I wanted to get my feet wet, get a rhythm going, get myself comfortable in the box every day.

JV v'ballers post 6-0 mark

Snyder notched a 15-13, 15-6 victory over Lamesa in junior varsity volleyball action Thursday, to finish the season with an unblemished 6-0 mark against District 2-4A teams.

The Lady Tigers were led by Raechele Wemken, who slammed 10 points from the service line, including four aces, and Kelly Clay, who served seven points, three coming on aces.

Joanie Wemken and Darla Blackwell were each good for four points, Jina Miller scored three and Tiffany Garza and Kelly Kallemeyn managed one apiece for SHS.

Multi-Mile
TIRES
Because So Much Is Riding On Your Pocketbook... Call Us For A Quote on Your Next Set of Tires!
McCORMICK MARKETING
2401 Ave. Q 573-6365

Late TD lifts 7th A to win

LAMESA — Snyder's seventh grade A team scored with under a minute to play to lift the Tigers to a 20-18 football win over Lamesa Thursday.

On fourth and 20, quarterback Justin McNair found Sam Bedell for a crucial first down and Scott Higby followed with his second TD run of the day for the win.

Snyder accumulated 270 yards of total offense in the game. Juan Arizmendi added a TD run and a 2-point conversion.

Offensive lineman Toby Zalman was also recognized by Snyder coaches for an exceptional game.

Defensive standouts were linemen Aaron Stansell, Ian Hobbs and Ryan Martin, and DB Bedell, who snagged an interception against the Whirlwinds.

Cory Mandrell was named the week's Big Hit Award winner.

Snyder's B team blanked Lamesa's seventh graders in Thursday's early game, 16-0.

Quarterback Cheyenne Robinson ran for a 35-yard TD, then threw to tight end Adam Sosa for a second score.

Banks Alexander was named the squad's outstanding defensive player in Thursday's game.

Snyder seventh grade teams will host Sweetwater Thursday in their regular-season finales.

SPORTS

Lamesa downs Lady Tigers in district spike showdown

By PHIL RIDDLE
SDN Sports Editor

It always seems to come down to this match.

Every year since the 1990 UIL realignment put Snyder and Lamesa in the same district, 2-4A, the Lady Tigers and the Lady Tors have battled for the top two spots in the loop.

In Thursday's renewal of the rivalry, Lamesa posted its 24th consecutive district victory, 15-7, 15-12, and dropped Snyder from second place to a runner-up tie with Levelland.

Lamesa, 6-0 in 2-4A matches, had previously clinched its fourth straight title.

Snyder and Levelland will battle at 2 p.m. Saturday at Seminole High School for the right to represent the district in the upcoming post-season tournament.

Thursday's match between SHS and Lamesa was played in front of a noisy crowd, which contributed to the playoff-like atmosphere.

What the onlookers saw was one of Snyder's best outings of the campaign, at least in coach Patty Grimmett's estimation.

"The girls played hard all night long," Grimmett said. "It was their best blocking game of the season.

"We played a great match. We did a super job blocking Kechia (Mason), we played great defense, we just wound up on the short end of the stick.

"We played hard though. Even the Lamesa coach complimented the girls after the game.

"A lot of our girls' enthusiasm was due to the supportive crowd that we had," Grimmett added. "We really appreciate that and we hope everyone will be there when we play Levelland."

Mason, a candidate for district MVP honors, had eight kills on the night, but was blocked six times by Snyder's defense.

"We knew they'd set to her every ball over the net," Grimmett explained. "What we tried to do, and what we did most of the game, was to give them enough offense so that they had to stay on the defensive."

Sterling Cave was the Lady Tigers' leading server Thursday, putting in eight [illegible] serving two aces. Misty Roquemore and Kristi McClure each chipped in three from the line, C'Ella Clayton and Bianca Rocha finished with two apiece and Trisha McGrew wound up with one.

Snyder carries a 12-16 season record and a 3-3 league mark into Saturday's showdown with Levelland.

The Loboettes are 14-9 and 3-3.

"We can't let the loss to Lamesa get us down," coach Grimmett said. "We have to keep our heads up so we can beat Levelland and get into the playoffs."

Snyder and Levelland split their two meetings this season, each winning at home.

The winner of Saturday's matchup will face District 1 champion Dumas in the bi-district round of the playoffs.

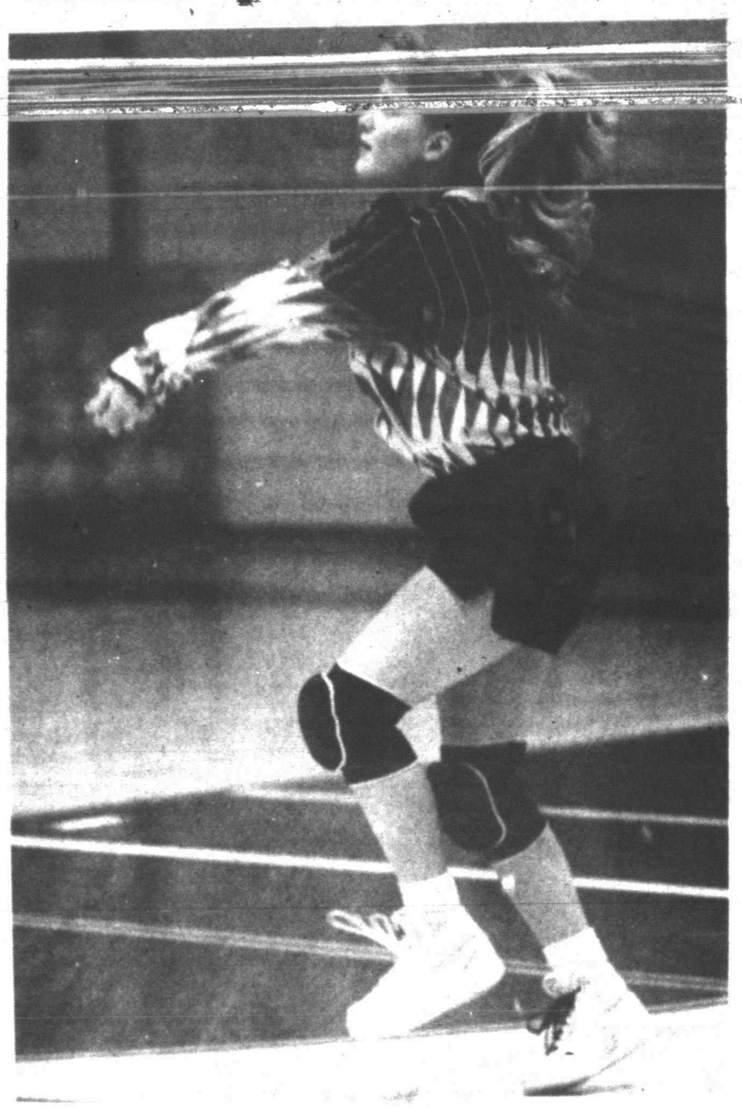

RETURN — Snyder's Trisha McGrew bumps a return during Thursday's District 2-4A volleyball showdown against Lamesa. Lamesa downed the Lady Tigers, 15-7, 15-12, but Snyder stil has a shot at a fourth straight playoff appearance. The SHS spike squad will face Levelland at 2 p.m. Saturday in Seminole with second place in the loop chase on the line. (SDN Staff Photo)

District 2-4A

Volleyball

Team	Season		District	
xLamesa	15	6	5	0
Levelland	14	9	3	3
Snyder	12	16	3	3
Estacado	3	18	0	6

Saturday, Oct. 23
Snyder def. Estacado 15-2, 15-4
Lamesa def. Levelland 15-8, 16-14
Tuesday, Oct. 26
Levelland def. Estacado 15-8, 15-8
Thursday, Oct. 28
Lamesa def. Snyder 15-7, 15-12
Regular season ends
x — Clinched district title

Golfers postpone Saturday match

A foul weather forecast including below-freezing temperatures and possible precipitation has caused Snyder High School boys' golf coach Bob O'Day to postpone Saturday's match, scheduled for 9 a.m. at Western Texas College.

A new date for the match put off by the weather will be announced.

C-C runners at District 2-4A meet

Even though Snyder will not be able to enter team competition, the SHS cross-country team still has hopes that some of their individual entries may finish high enough at Saturday's District 2-4A meet at Mae Simmons Park in Lubbock, to earn regional berths.

"My runners have improved all season," said SHS coach Sammie Harrison, "so a couple of them may qualify for regionals."

Melchor Parra, who has a 3-mile 17:28 time to his credit, and returning regional qualifier Jamie Prather, who carries a 13:32 in the girls' 2-mile event, are among the top five district finishers on the Mae Simmons Park course this season.

Races start at 10 a.m.

Schiller finalist for commissioner

NEW YORK (AP) — Harvey Schiller, executive director of the U.S. Olympic Committee, is a final candidate for baseball commissioner.

Schiller, 54, joins Lynn Martin, Labor Secretary during the Bush Administration. Although owners have attempted to conduct the search in secrecy, Yankees owner George Steinbrenner confirmed that Schiller remained under consideration. Schiller has been USOC's executive director since 1990.

Coleman draws fine for fighting

MIAMI (AP) — Marco Coleman of Miami was fined $2,000 by the NFL for throwing a punch during last Sunday's game against Indianapolis.

The defensive end already had been fined $1,000 by coach Don Shula. Coleman has the right to appeal the fine within 10 days.

During the Dolphins' 41-27 victory over the Colts Sunday, Coleman threw a right cross at running back Roosevelt Potts in the second quarter and was immediately ejected.

Metcalf, Sharpe win week's honors

NEW YORK (AP) — Cleveland's Eric Metcalf, who tied an NFL record with two punt return touchdowns, and Green Bay's Sterling Sharpe, who had a career-best four touchdown catches, are among six players of the week.

Metcalf was chosen AFC's special teams player. Sharpe had 10 receptions in the Packers' 37-14 victory over Tampa Bay, and was selected NFC offensive player.

Share the prints
Share the Prints
DOUBLE PRINTS

At Low Prices!
Because your pictures are worth a second look.
Double Print Developing

Roll Size	Double Print Price
12 Exp. Roll 24 Prints	$2.99
15 Exp. Disc 30 Prints	$3.69
24 Exp. Roll 48 Prints	$5.49
36 Exp. Roll 72 Prints	$7.99

Film must be picked up within 10 days for sale price to apply. Good on 110, 126, Disc and 35mm color print film (C41 Processing) developing. No limit on number of rolls. Expires November 6, 1993. Coupon #2991
Snyder Drug
HEALTH MART
3609 College 573-9333

Lamesa tops frosh spikers

Snyder's freshmen volleyballers fell to Lamesa in Thursday's season-ending match, 11-15, 4-15.

The Lady Tigers were led by Shawn Purcell and Shauna Huddleston, each with four service points. Tyra Brooks chipped in three points, Monie Pena added two and Erica Garvin and Brandy Roberge were each good for one.

For Results Use Snyder Daily News Classified Ads 573-5486

Cinema I & II
1907 College
573-7519
the GOOD SON
MACAULAY CULKIN
S/S Matinee 2:00
7:00 & 9:00
JIM VARNEY
CLORIS LEACHMAN
The Beverly Hillbillies
S/S Matinee 2:00
7:00 & 9:00

COUNTY TREASURER'S REPORT

ORDER OF THE COMMISSIONERS COURT OF SCURRY COUNTY, TEXAS, APPROVING THE TREASURER'S REPORT FOR THE 3RD CALENDAR QUARTER. July 1, 1993 thru September 30, 1993. TO WHOM THESE PRESENTS MAY COME, BE IT KNOWN THAT:

THE COMMISSIONERS COURT OF SCURRY COUNTY, TEXAS, did duly convene in Special Session at its meeting place in the Courthouse in the City of Snyder at 10:00 o'clock A.M. on Monday, October 25, 1993 and, the entire membership of said court, viz., James R. Doolittle, County Judge, presiding, and Ralph W. Trevey, Roy Idom, Jr., C.D. Gray, Jr., and Jerry Gannaway, Commissioners for Precincts, 1, 2, 3, and 4, respectively, being present, the matter of the comparison and examination of the Quarterly Report of Charlie Bell, Treasurer for Scurry County, for the period July 1, 1993 through September 30, 1993, came to the attention of said Court and the said Court compared and examined the same, and inspected and counted all the actual cash, certificates of time and demand deposits, and other assets in the hands of the Treasurer belonging to the County at and as the time of such report: NOW, THEREFORE, the Commissioners Court finds that the Treasurer at and as of the time of his said report did not have actually in his hands any money or other assets of Scurry County but the same were all on deposit in the Snyder National Bank of Snyder, Texas, the official County depository, except the following, viz., Texpool; and that from the commencement of business at 8:00 o'clock A.M. on July 1, 1993, thru September 30, 1993, the beginning and ending balances for each fund of the Treasurer of Scurry County, Texas, for such quarterly period are fully and accurately reflected by the following tabulation attached hereto, incorporated herein by reference, and made a part hereof for all purposes;

IN TESTIMONY WHEREOF we, the aforesaid and undersigned County Treasurer, County Judge, and each Commissioner, swear that the above and foregoing averments are complete and correct and that the requirements of Article 1636, Vernon's Annotated Civil Statutes of Texas 1925, as amended, have been in all things duly complied with by the County Judge and each Commissioner aforementioned in the Special Session of said Court of Scurry: WHEREOF WITNESSETH OUR HANDS on the first above date.

FUNDS	CASH BALANCE & INVESTMENT BALANCES DATE: 7-1-93	RECEIPTS	TRANSFERS IN	DISBURSEMENTS	TRANSFERS OUT	CASH BALANCE & INVESTMENT BALANCES DATE: 9-30-93
GENERAL:						
Departmental				622,182.12		
Jury				1,404.00		
Permanent Improvement				-0-		
Airport				25,093.15		
Health Unit				24,080.32		
Park & Coliseum				153,192.26		
Library				44,736.19		
TOTALS:	**********	**********	**********	**********	**********	**********
GENERAL	102,338.71	491,057.47	474,472.19	870,688.04	183,019.59	14,160.74
ROAD & BRIDGE	31,710.62	38,234.03	225,048.74	264,714.63	21,621.10	8,657.66
B.C.D.	254.42	1,088.62	11,500.00	12,143.75	0.00	699.29
COGDELL OPERATING	448,920.76	2,203,707.99	100,000.00	1,467,323.52	986,425.03	298,880.20
COGDELL CLINIC	3,712.46	14,502.76	0.00	14,490.62	0.00	3,724.60
COGDELL DEPRECIATION	1,102,573.37	6,449.45	60,000.00	40,081.35	100,000.00	1,028,941.47
COGDELL PAYROLL FUND	0.00	0.00	827,041.08	827,041.08	0.00	0.00
HOSPITAL GRP. MEDICAL	4,634.44	2,954.99	99,383.95	106,951.83	0.00	21.55
ABANDONED VEHICLE	1,519.25	59.00	0.00	32.76	0.00	1,545.49
ADULT PROBATION	16,309.97	50,647.47	14,500.00	48,355.34	29,802.73	3,299.37
AVAILABLE SCHOOL	123,372.04	720.85	0.00	0.00	0.00	124,092.89
CJC, LEEA, CVCA,	27,078.48	42,456.33	0.00	29,015.89	13,089.84	27,429.08
COUNTY LAW LIBRARY	988.21	1,164.10	0.00	1,706.98	0.00	445.32
HEALTH UNIT SPECIAL	16,224.42	1,001.32	0.00	1,277.04	0.00	13,948.70
HERMLEIGH WATER	6,157.71	10,737.73	7,900.00	13,568.82	10,000.00	1,226.62
JUVENILE PROBATION	1,699.32	13,007.53	0.00	6,400.77	8,304.67	1.41
JUVENILE PROBATION FEES	1,344.05	7.85	0.00	0.00	0.00	1,351.90
SCURRY CO. GRP. MEDICAL	37,618.02	9,784.89	208,317.00	186,305.81	0.00	69,414.10
LIBRARY DONATIONS	2,317.70	291.11	0.00	299.55	0.00	2,309.26
D.A.R.E. PROGRAM	388.90	81.35	0.00	291.05	0.00	179.20
TEXPOOL	2,886,426.65	24,898.21	35,000.00	0.00	710,900.00	2,235,424.86
TOTAL OF ALL FUNDS:	4,813,589.50	2,912,853.05	2,063,162.96	3,890,688.83	2,063,162.96	3,835,753.72

PERMANENT SCHOOL SECURITIES 121,000.00
AIRPORT REVENUE 3rd QTR. 13,315.37
INTEREST 3rd QUARTER: 35,382.91
INTEREST EARNED TO DATE: 102,207.94

Charlie Bell, Scurry County Treasurer
SIGNED: Charlie Bell

(s) Charlie Bell, County Treasurer
(s) James R. Doolittle, County Judge
(s) Ralph W. Trevey, Commissioner for Precinct No. 1
(s) Roy Lee Idom, Jr., Commissioner for Precinct No. 2
(s) C.D. Gray, Jr., Commissioner for Precinct No. 3
(s) Jerry Gannaway, Commissioner for Precinct No. 4

SUBSCRIBED AND SWORN to by the said Charlie Bell, James R. Doolittle, Ralph W. Trevey, Roy L. Idom, Jr., C.D. Gray, Jr., and Jerry Gannaway before me, the undersigned, a NOTARY PUBLIC in and for Scurry County, Texas: WHEREOF WITNESSETH on 25th October, 1993, in Snyder, Texas, my hand and official seal.

ATTEST:
(s) Frances Billingsley, County Clerk of Scurry County, Texas
(Seal)

(s) Chloanne Lindsey, Notary Public in and for Scurry County, Texas
(Seal)

Coyotes, 'Dogs clash in key six-man battle

The top two teams in District 6 six-man football collide tonight as defending loop champ Borden County visits this year's favorite Loraine.

The Coyotes are coming off last week's 52-35 win over Trent, while the Bulldogs are fresh from a trouncing of Highland by the same score.

In other league games today, Ira, which claimed its first win of the season a week ago with a 55-8 eruption at Hermleigh, travels to Trent, and Hermleigh hosts Highland.

All three games kickoff at 7:30 p.m.

Borden County (4-4, 3-0) at Loraine (5-3, 3-0)

Colby Cox scored five TDs for the Coyotes last week, helping keep them unbeaten in district action.

The Coyotes have picked an opportune time to peak, after going 1-4 in non-district games.

Loraine topped the 50-point mark for the fourth time in its last five games against Highland. The Bulldogs are led by senior running back Arthur Garcia, who amassed 2,100 yards and 32 touchdowns as a junior.

Ira (1-7, 1-2) at Trent (1-7, 0-3)

Ira got healthy all of a sudden last week and took all its early season woes out on Scurry County rival Hermleigh.

The Bulldogs, decimated by early-season injuries, proved last week that they are back.

Ira is led by running backs Tom Sanchez, Coy Henderson and Cole Sterling.

Sanchez was good for a 44-yard TD run and a 61-yard kickoff return for scores last week to open the floodgates against the Cardinals. Henderson added a 32-yard pass reception from Scott Strong for a TD, and Sterling hit the end zone on runs of 67 and eight yards.

Highland (6-2, 2-1) at Hermleigh (1-7, 0-3)

The Hornets are the surprise of the district, so far. Their only setback since opening loop play was last week's loss to Loraine.

Highland will be watching the outcome of the Loraine-Borden County game with much interest. A win over the Cards would put the Hornets in a second-place tie with the Bulldog-Coyote loser.

Hermleigh is currently mired in a six-game losing streak, having been kept winless since a 21-17 win over Southland in the second week of the season.

District 6-A(6)

Team	Season		District	
Loraine	5	3	3	0
Borden Co.	4	4	3	0
Highland	6	2	2	1
Ira	1	7	1	2
Hermleigh	1	7	0	3
Trent	1	7	0	3

Friday, Oct. 22
Borden County 52, Trent 35
Ira 55, Hermleigh 8
Loraine 52, Highland 35

Friday, Oct. 29
Borden County at Loraine, 7:30 p.m.
Highland at Hermleigh, 7:30 p.m.
Ira at Trent, 7:30 p.m.

Tonight's District 2-4A grid foe...

Tigers not looking past Tors

By PHIL RIDDLE
SDN Sports Editor

Coach David Baugh is not afraid of his Snyder Tigers looking past this week's District 2-4A football foe, Lamesa, even though the Golden Tornadoes are mired in an 0-8 campaign.

"No," the coach said, that won't happen against Lamesa.

"For one thing, we have to beat Lamesa to keep any chance of making the playoffs."

Baugh also mentions the longstanding rivalry between Snyder and Lamesa in all sports.

"It's been a pretty big rivalry ever since I've been here," the coach stated. "Sometimes it gets pretty heated on the field, I know that much."

Baugh feels that the Tors' season mark is not indicative of the way they play.

"They're a small team," he reported, "but they are real quick and very aggressive. They've played some tough teams close.

"They trailed Estacado 6-0 at halftime before Estacado's size just wore them down, and they had a chance to beat Frenship just a couple of weeks ago.

"They seem to play a lot better at home than they do on the road, so we'll have to be on our toes."

The Tigers, still sporting postseason hopes, will take on Lamesa at 7:30 p.m. today at Tornado Stadium.

Snyder is 4-4 on the season, 1-2 in loop action, and trying to rebound from a 35-7 loss to Plainview last week.

Lamesa's last outing was a 21-0 shutout by Levelland a week past.

The Tornadoes run a version of the Wishbone offense, but occasionally will break into a modified two-back attack.

Senior Cole Adams quarterbacked Lamesa a year ago, but has moved to one of the halfback spots to provide a larger ball carrier (6-1, 190) and better blocking. Adams is Lamesa's leading rusher, picking up 404 yards and boasting a 5.1 yards-per-carry average.

"That's what we want to avoid," Baugh said, "is repeating what happened to us last year. They took the ball and we just couldn't get it back. They'd take three or four downs to get a first, and just ate up the clock.

"That's what concerns me about Lamesa is the way they did us in that game."

The Tigers fell to the Tors, 23-14, in the 1992 meeting.

Inheriting the QB slot for LHS is 5-9, 150-pound junior Robby Trevino. Trevino has thrown for just 149 yards on nine completions in 22 attempts and one interception, and a TD.

As an offense, the Tornadoes are gaining 209 yards a game, on average.

Lamesa's defense has been victimized for 383.7 yards an outing this season.

"They'll come at you in either a 7-man or an 8-man front," Baugh said. "That'll leave them in man coverage in their secondary, so we hope we can get some good situations there.

"Our plan is to do what we've done all along on offense," he continued. "If they give us the run, we'll take it. If they take that away, we have to go to other areas."

Snyder welcomes a pair of players back off the injured list this week.

Strong tackle Bucky Williams and defensive tackle Oliver Vasquez, both recovered from knee injuries, will return to the active roster.

Williams will start against Lamesa, while Vasquez will probably see time at left defensive tackle.

Linebacker Eddie Neely will make his second straight start in place of David Krenek, who is out for the season with a torn rotator cuff.

District 2-4A

Team	Season			District		
*Plainview	9	0	0	4	0	0
Frenship	6	2	0	2	1	0
Estacado	5	4	0	2	2	0
Snyder	4	4	0	1	2	0
Levelland	2	6	0	1	2	0
Lamesa	0	8	0	0	3	0

Friday, Oct. 22
Plainview 35, Snyder 7
Levelland 21, Lamesa 0
Frenship 27, Estacado 20

Thursday, Oct. 28
Plainview 38, Estacado 14

Friday, Oct. 29
Snyder at Lamesa, 7:30
Levelland at Frenship, 7:30 p.m.

* — Clinched district title

Plainview rips Mats; claims 2-4A grid title

LUBBOCK — Plainview's Damian Nails rushed for 160 yards and a pair of touchdowns to lead the No. 5 Bulldogs to a District 2-4A title-clinching 38-14 grid win Thursday at Lowrey Field.

Plainview took a 7-0 lead on an 87-yard punt return in the opening quarter by Steven Riddley, then erupted for 21 points in the third period on Nails' TD run of 95 yards, a 28-yard scoring scramble by tailback Brian Watts and a 23-yard touchdown rush by Nails.

Estacado's Talion Scott, who ran for 135 yards against the usually-stingy Bulldog defense, got Estacado on the board early in the third frame with a game-tying 90-yard run.

Willie Johnson found Kelvin Ross for a 44-yard TD pass to end Estacado's scoring for the night.

Tony Santos added a 35-yard field goal and Watts scored on a 15-yard run in a 10-point fourth-quarter surge by Plainview.

The win lifts the 'Dogs to 9-0 on the season and 4-0 in loop play with only Lamesa remaining on their regular-season slate.

Estacado drops to 2-2 in district games and 5-4 overall.

Starting lineups

The following is a list of projected offensive and defensive starters for tonight's Snyder-Lamesa football game.

Lamesa Golden Tornadoes

Offense

C: Chip Seago, 5-10, 210, sr.; G: John Ramos, 5-6, 165, jr.; Raul Baltazar, 5-8, 241, jr.; T: John Anderson, 6-0, 210, sr., Justin White, 5-7, 175, jr; TE: David Morales, 5-11, 150, sr.; WR: Chris Marquez, 5-6, 130, jr.; FB: Gilbert Ybanez, 5-6, 150, sr.; HB: Cole Adams, 6-2, 185, sr.; Carl Jackson, 5-11, 190, sr.; QB: Robbie Trevino, 5-9, 150, jr.

Defense

NG: Freddy Reyes, 5-5, 165, sr.; T: Edward Fernandez, 5-8, 180, sr.; Eric Raines, 5-7, 175, jr.; E: Adrian Arredondo, 6-0, 170, jr.; David Morales, 5-11, 150, sr.; LB: Luis Pena, 5-7, 183, sr.; Justin White, 5-7, 175, jr. CB: Chris Winford, 5-8, 145, sr; Ramsey Medrano, 5-5, 145, sr.; S: Ernie Morales, 5-8, 150, jr.; Max Kelly, 5-10, 165.

Snyder Tigers

Offense

C: Bryan Lickey, 6-2, 210, sr.; G: Brad Hart, 5-11, 195, sr.; Jeremy Perkins, 5-10, 210, jr.; T: Timmy Humphrey, 5-11, 195, jr.; Bucky Williams, 5-11, 185, sr.; TE: Jimmy Henry, 6-4, 180, sr.; WR: Larry Thompson, 6-0, 160, sr.; Tony Hernandez, 5-11, 150, sr.; F: John Clinkinbeard, 5-10, 150, jr.; RB: Terrell Jones, 6-0, 190, sr.; QB: Matt Cave, 6-0, 170, sr.; K: Matt Parker, 5-11, 155, jr.

Defense

T: Emiliano Chaidez, 5-11, 185, sr., Robert Nin, 6-0, 220, jr.; NG: Chris Mills, 5-11, 200, jr.; E: [illegible] Jeff Armstrong, 6-0, 185, sr.; LB: Eddie Neely, 5-10, 170, sr.; Nathan Zalman, 5-10, 165, jr.; DB: John Clinkinbeard, 5-10, 150, jr.; Terrell Jones, 6-0, 190, sr., Larry Thompson, 6-0, 160, sr.; Matt Cave, 6-0, 170, sr.; P: Chris Mitchell, 5-11, 185, jr.

SJHS eighth graders blow past Whirlwinds

Snyder's eighth graders posted a pair of one-sided football wins over Lamesa Thursday.

Snyder A, which accumulated 363 offensive yards, beat the Whirlwinds, 22-6, while the SJHS B team hammered Lamesa, 38-6, behind Jeremy Fudge's 166 rushing yards.

James Burks rushed for 130 yards, including touchdowns of 25 and 70 yards, and Nathan Jones scooted for 153 yards, a 70-yard TD and a pair of 2-point conversions in the A team win.

Snyder coaches cited linebackers Kyle Beck and Chris Fuentez and defensive linemen Chris Thomas, Chris Sanchez, Zack Briseno, Scott McDow and Bryan Fisher for outstanding efforts.

Fudge gathered his 166 rushing yards on just five carries, which included three touchdown runs for the B team.

Ben Boyd chipped in a 51-yard effort on 8 carries and three 2-point PATs; Casey Ricks added a TD, and Anthony Arispe scrambled for 41 yards on 10 carries and a 2-pointer.

The SJHS defense was paced by Chad "Speedy" Carter's 55-yard scoring interception of a Lamesa pitch.

Snyder's eighth graders will wind up the cage season Thursday at Sweetwater.

Rivers keys Frosh victory

Running back Tywayne Rivers scored two touchdowns to lead the Snyder freshmen football squad to a 27-12 victory over Lamesa Thursday at Tiger Stadium.

L.S. McClain added a TD jaunt and a 2-point conversion, and Jeremiah Johnson collected a scoring pass from Neil Justice for the Tigers other touchdown.

Michael Rangel grabbed a Patrick Jordan pass for a 2-pointer, following the first of Rivers' scoring runs.

Snyder's frosh will wind up the season Thursday with a 7 p.m. contest at Abilene Cooper.

GOOD JOB! — Ira coach Tim Mebane congratulates Bulldog Vernon Groce between quarters of last week's 55-8 win over Hermleigh. The Bulldogs, 1-7 on the campaign, will visit Trent today for a 7:30 p.m. District 6 six-man contest. (SDN Staff Photo)

Slocum wants Texas A&M focused for Saturday contest against SMU

by The Associated Press

Texas A&M coach R.C. Slocum has spent his week describing to his No. 11 ranked Aggies the dangers of playing 30-point underdog Southern Methodist.

"It would be easy to sit back and say 'yeah, we're 30-point favorites, if we can just kind of get through the week, we'll be okay,'" Slocum said. "But to me, it has the opposite effect."

The Aggies (6-1, 4-0 in SWC games) are trying to become the first team in SWC history to go unbeaten in league games for three straight years. They've won 19 in a row, the longest league streak in the nation.

But it could all crumble if the players get complacent.

"At practice, that's where it happens," Slocum said. "If we allow ourselves to not have good practices, then we set ourselves up to have failure on the weekend."

While the Aggies try to keep their streak intact, there is a battle for bowl survival in Austin where Texas (2-3-1, 2-0) hosts Texas Tech (2-5, 1-2) and Houston (1-4-1, 1-1-1) plays at Texas Christian (2-4, 1-2).

Baylor (4-4, 2-3) and Rice (4-4, 1-3) have open dates.

In addition to facing the league's top-scoring team, SMU has extensive defensive injuries and quarterback Ramon Flanigan added a bruised hand to his already bruised shoulder in last week's loss to Texas.

"We've been through a lot at SMU so everybody picked each other up," SMU coach Tom Rossley said. "The coaches picked up the players, and the players picked up the coaches."

Texas Tech still could qualify for a bowl if it sweeps the rest of its games. Texas still could earn the Cotton Bowl berth with four victories, including beating Texas A&M, in its final five games.

The game will match struggling defenses and talented skill players.

"Our defense has to slow them down and our offense has to keep up with them," Texas coach John Mackovic said. "They've scored at a bigger rate than we have. Our offense has to put points on the board. It lends itself to a higher scoring game."

The Longhorn defensive assignment will be stopping Tech running back Bam Morris and wide receiver Lloyd Hill.

"We have to make sure Bam doesn't just run through the line but we can't over-commit to the run and let Lloyd Hill run down the field," Mackovic said.

The Raiders must find an antidote for improving quarterback Shea Morenz and wide receivers Mike Adams and Lovell Pinkney.

"I think the offenses are similar and they match up alike," Tech coach Spike Dykes said. "Our ability to stop them and their ability to stop us certainly is where the balance of the game will be."

SWC standings

Team	Season			Conference		
Texas A&M	6	1	0	4	0	0
Texas	2	3	1	2	0	0
Baylor	4	4	0	2	3	0
Rice	4	4	0	1	3	0
SMU	1	4	2	1	2	1
Texas Tech	2	5	0	1	3	0
Houston	1	4	1	1	1	1
TCU	2	4	0	0	2	0

Saturday, Oct. 23
Texas 37, SMU 10
TCU 38, Baylor 13
Texas A&M 38, Rice 10

Saturday, Oct. 30
Texas Tech at Texas, noon.
Houston at TCU, 2 p.m.
SMU at Texas A&M, 2 p.m.

Lamesa tops Tiger junior varsity

Snyder fell to Lamesa Thursday, 34-6, in junior varsity football action at Tiger Stadium.

The Tigers' next action is a Thursday, Nov. 4 meeting with Frenship in Wolfforth.

TO ALL INTERESTED PERSONS AND PARTIES:

REEF CHEMICAL CO., INC. has made application with the Texas Natural Resources Conservation Commission for Permit No. 22778 to operate an Oil Field Chemicals Blending Facility in Snyder, Scurry County, Texas. The location of the existing facility is 1600 Avenue Q. Additional information concerning this application is contained in the public notice section of this newspaper. This notice is to be published on Friday, October 29 and Saturday, October 30, 1993.

On The Farm Tire Service
Goodyear Tires available:
Lang Tire Co.
1701 25th Street
Snyder, Texas
Auto-Truck-Farm
573-4031

Southern Knights
Friday 9-12
VFW
Members & Guests

Saturday Night
9:00-1:00
Southern Cross
AMERICAN LEGION
1800 Ave R
Members & Guests

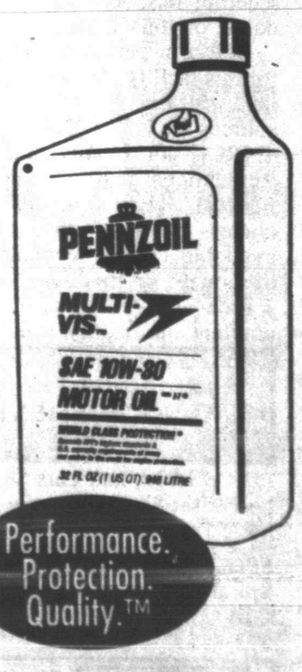

SAE 10W-30
1.39 Qt.
16.68
12-Pack
Also Available at McD's on College Ave.
McCormick Marketing
2410 Ave. Q 573-6365

Feeling great about The Snyder Daily News Classifieds

CLASSIFIED ADVERTISING
RATES & SCHEDULES
15 WORD MINIMUM

1 day per word	22¢
2 days per word	38¢
3 days per word	50¢
4 days per word	64¢
5 days per word	73¢
6th day	FREE
Legals, per word	21¢
Card of Thanks, per word	21¢
Card of Thanks, 2x2	$20.00

These rates for 15 word minimum, consecutive insertions only. All ads are cash unless customer has an established account with The Snyder Daily News.

The Publisher is not responsible for copy ommissions, typographical errors, or any unintentional error that may occur further than to correct it in the next issue after it is brought to his attention.

ERROR

The Snyder Daily News cannot be responsible for more than one incorrect insertion. Claims cannot be considered unless made within three days from date of first publication. No allowance can be made when errors do not materially affect the value of the advertisement.

All out of town orders must be accompanied by cash, check or money order. Deadline 4:00 p.m. Monday through Friday prior to any day of publication. Deadline Sunday & Monday, 4:00 p.m. Friday.

Classified
The link between buyer and seller

010 LEGAL NOTICES

BID NOTICE

The City of Snyder will be accepting bids for 3, ½ ton pickups. The bids will be opened on Friday, November 12, 1993 at 11:00 a.m. in the Accounting Department at City Hall. The City of Snyder reserves the right to reject any and all bids.

BID NOTICE

The City of Snyder will be accepting bids for one 1994 four-wheeler. The bids will be opened on Friday, November 12, 1993 at 10:45 a.m. in the Accounting Department at City Hall. The City of Snyder reserves the right to reject any and all bids.

BID NOTICE

The City of Snyder will be accepting bids for one 1994 four door sedan. The bids will be opened on Friday, November 12, 1993 at 10:45 a.m. in the Accounting Department at City Hall. The City of Snyder reserves the right to reject any and all bids.

BID NOTICE

The City of Snyder will be accepting bids for one 1994 2 wheel drive pickup. The bids will be opened on Friday, November 12, 1993 at 10:30 a.m. in the Accounting Department at City Hall. The City of Snyder reserves the right to reject any and all bids.

CONSTRUCTION PERMIT
EXAMPLE A

TO ALL interested persons and parties: You are hereby notified that REEF CHEMICAL CO., INC. has applied for Texas Natural Resource Conservation Commission (TNRCC) Permit No. 22778. This permit, if approved, will authorize operation of an Oil Field Chemicals Blending Facility in Snyder, Scurry County, Texas. The location of the existing facility is 1600 Ave. Q. This facility will emit the following air contaminants: chemicals from the handling of surfactants, corrosion inhibitors, biocides, inorganic salts, water treatment agents, solvents, acids and bases. Examples include methanol, isopropanol, toluene, xylenes and acetic acid.

A copy of all materials in the public file is available for inspection and reproduction at the TNRCC Abilene Regional Office located in the Commerce Plaza Office Building, 1290 South Willis, Suite 205, Abilene, Texas 79605, telephone (915) 698-9674, and at the TNRCC Central Office, 12124 Park 35 Circle, Austin, Texas 78753, telephone (512) 908-1000. The facility's compliance file, if any exists, is available for public review in the regional office of the TNRCC. Inquiries about the permit application should be directed to the TNRCC Office of Air Quality Permits Section in Austin or the TNRCC Abilene Regional Office.

You may submit written comments concerning the permit application to the TNRCC Executive Director in Austin. All written comments received within 30 days after the second publication of this notice shall be considered by the Executive Director in determining whether to issue or not issue the permit. All written comments will be made available for public inspection at the TNRCC Central Office in Austin. This notice is to be published on Friday October 29, and Sunday October 31, 1993.

Any person who may be affected by emissions of air contaminants from the proposed facility may request the Commission to hold an informal public meeting and/or contested case hearing on the permit application pursuant to Section 382.056 (d) of the Texas Health and Safety Code. The Commission is not required to hold a contested case hearing if the basis of a request is determined to be unreasonable. All requests for a contested case hearing must be received in writing within the 30-day comment period regardless of whether an informal public meeting has been held or scheduled on this matter.

Before a permit can be issued for this facility, the applicant must demonstrate that all emission sources are in compliance with all TNRCC air quality Rules and Regulations and all applicable Federal Regulations. This includes the application of "best available control technology" to each new or modified emission source and compliance with all ambient air quality standards.

020 ANNOUNCEMENTS

PERMS $30, hair cuts $8, shampoo & set $8. Call Sandie Frederick 573-7686.

SPECIAL! (Perms $25), also cuts, Spiral perms, Sculptured nails. Call Ericka for appointment. 573-8552.

NO LIMIT
TO HOW FAST YOU CAN GET YOUR MESSAGE IN THE CLASSIFIEDS
Snyder Daily News Classified Ads 573-5486

070 LOST & FOUND

LOST: 500 lb. gray/brown bull calf, NE of Ira. 573-7320.

Business Directory of Services

DAVIS CONSTRUCTION CO.
•Metal Buildings •Metal Roofs•Fencing
•Concrete Work •Septic Tank Installation
•24 Hour a Day Backhoe Service•Fully Insured
Barry Davis 573-2332
or 575-3846 (Mobile Phone)
Tommy Deloera 573-1534
or 575-3283 (Mobile Phone)

Bryant's Carpet Cleaning
Living Room $25
Bedrooms $20
Furniture Cleaning & Drying Wet Carpets
We Rent Carpet & Floor Dryers
10% Discount for Senior Citizens
573-2480 573-7500

TURFMASTER
573-1533
*Sprinker System - Installation & Repair
*Hydro Mulching

FOSTER ROOFING
Office & Yard Located At 1000 Ave. T
Come And See Us For Your Roofing Needs.
Over Over 18 Years In This Area
573-0778

Business Directory Ads Call 573-5486

CARDINAL BUILDERS SUPPLY
Metal Building Supplies
Metal Roofs, Metal Buildings, Fencing, Concrete Work, Steel-Vinyl Siding
Jimmy Hudgins 766-3517
Office 863-2725
John Green 573-3976
Gary Burt 573-1562

Pairs, Springers & Calves. Buy Sell and Trade
573-9919, 573-7175
573-0344

Snyder Appliance Service
Service Snyder Area for 42 Years
Selling New Gibson Appliances
Repairs on all Makes & Models
Will Buy Your Used Appliances
CAP HERNANDEZ, OWNER
2415 College 573-4138

CONCRETE & SUCH CO.
Concrete Patios
Carports & Sidewalks
Brick & Block Work & Repair
Tile Work, Fencing, Carpentry
ALL TYPES OF BUILDING NEEDS
FULLY INSURED
John McKinney
573-0334 Mobile - 575-3287

Waterwell Services
Windmills & Domestic Pumps
Move, Repair, Replace
TOMMY MARRICLE 573-2493
BENNIE MARRICLE 573-8710
Before 8 a.m. & after 6 p.m.

CHICO & DAVID OLIVAREZ CONSTRUCTION
* All types of concrete work.
*Cellar *Basement *Curve Gutters
*Roofing *Metal Buildings
*Carpenter Work
-We Give Discounts-
34 Years Experience
Call:
575-5829 or 573-5477

Business Directory Ads Call 573-5486

EXPRESS Carpet Cleaning
"Our Reputation Is Spotless"
All Types Carpet Cleaning, Installation and Repair"
24 Hr. Water Removal also
Deep Clean Auto & Home Upholstery
573-2661 573-0904

Business Directory Ads Call 573-5486

BROOKS CONSTRUCTION
For Your Building Needs
•New Construction •Add Ons •Kitchens
•Baths •Custom Cabinetry
•Counter Tops •Car Ports •Decks
25 Years Experience
573-0259 573-2389

Locally Owned & Operated
CANYON SERVICE COMPANY
1805 39th
Office - 573-5146 Home - 573-5937
PARKING LOT MAINTENANCE & SERVICE, COMMERCIAL OR RESIDENTIAL, STEAM CLEANING SERVICE, VENT A HOODS, SIDEWALKS & DRIVEWAYS
Pete & Marty Hammond - Owners

090 VEHICLES

1988 Chrysler Fifth Avenue, loaded. Call 573-0259 after 5:30.

1984 Chevrolet ¾ ton pickup, 350, auto, loaded, 79,000 miles, excellent condition. 573-9710 daytime, 573-5625 after 6 p.m.

1988 Chrysler New Yorker, loaded, digital dash, talking computer, new tires, mint condition, $4,400. 573-6253.

FOR SALE: 1991 Ford 350, 4 dr., 7.3 diesel. 1 owner, $12,000. 915-728-8243 (Colorado City).

FOR SALE: 1982 Chev. red/white, 4x4. 573-4372 after 7 p.m.

Good used cars. We do our own financing. Pieper Auto 4738 N. Hwy. 208, Colorado City 79512, 915-728-3502.

GOOD WORK OR SCHOOL CAR, '78 Toyota, lift back. Call 573-0605 or 573-0449.

1989 GMC S-15, extended cab pickup, 5 spd., V-6, $5,600. 1-728-8271.

1988 Volkswagon Jetta GLI, power doors, windows, sun roof, 5-spd., cruise, like new, $4,900. 573-6253.

WORK CAR BARGAIN! 1983-88 Olds, 4 dr., $800. Must sell. 573-5172 or 573-4425.

BYLINE IT TO THE CLASSIFIEDS
THEY'RE BUZZIN' WITH ACTION

091 VEHICLE PARTS

FOR SALE: Flatbed with gooseneck hitch to fit Ford pickup. 573-2029.

150 BUSINESS SERVICES

Do you have wind damaged trees? Call TURFMASTER 573-1533.

NEW HOME Sewing Machines. Quality Service All Machines. Stevens, 1101 James, Sweetwater, Tx. 1-235-2889.

CLASSIFIEDS
EVERYBODY'S MARKETPLACE

160 EMPLOYMENT

DIET! $30 for 30 days! Magic! Call Velda 573-2755.

Dishwasher and kitchen help needed. Qualifications: Must be hard worker and willing to learn cash register. Must apply in person. See Krystal at Reta's Cake Shop, 3907 College Ave.

HOUSEKEEPER II: Full-time position with benefits. Performs heavy duty cleaning, including floor care and trash removal. May perform other general housekeeping duties. EOE. Contact Barbara Parker, Cogdell Memorial Hospital, 1700 Cogdell Blvd., Snyder, Texas 79549, 915-573-6374.

MAID WANTED: Will train, non-smoker only, must have own phone. Apply 8:30-11:30 mornings, Purple Sage Motel, East Hwy.

NEED EXTRA CHRISTMAS MONEY? Work full-time or part-time. To buy or sell Avon call Kim at 573-9534.

NEED TRUCK DRIVERS for oilfield jobs. Must be able to travel, must have Class A CDL & clear driving record. Call 1-800-588-2669, Mon.-Fri. 8-5.

PART-TIME cook/waitress needed. Apply in person, Snyder Lanes & Grill.

ROUTE SALES opportunity, with full benefits. EOE. 1 to 2 yrs. experience preferred but will train. 915-570-8813 6 a.m.-8 p.m. or 915-673-6712 3 p.m.-6 p.m.

TUPPERWARE needs consultants in area, FT/PT. No investments/delivery. Sylvia 573-4220 or Pat 672-2522.

WANTED: Person to train for camera & pressroom work. Applications available at Snyder Daily News, 3600 College Ave.

180 INSTRUCTIONS

Licensed LVN's, RN's, RT's & Paramedics! Become an RN or BSN Graduate & increase your income without going back to school! To schedule your interview in Abilene, call Nina Palmer by Nov. 20, 1-800-737-2222.

190 FINANCIAL

WANTED: 1000 new customers Loans up to $385. Phone applications welcome. Credit starter loans available. Fast, friendly service. Call 573-1761 or come by 2604 Ave. R, Snyder, TX, 79549 at Security Finance we like to say yes!

Classified
The link between buyer and seller

210 WOMAN'S COLUMN

DAYCARE has openings for children 4-13 yrs., full or part-time. Drop-ins all ages and after school welcome. Call Crystal 573-2211.

PROFESSIONAL ALTERATIONS and sewing for Men and Women. Bernina Sewing Center, 2519 College, 573-0303.

220 FARMER'S COLUMN

2 pair Ostrich chicks, 4-6 mo. old for sale. Boarding available. 573-7289.

WANTED: A place to day hunt quail. Call 915-529-4220 (Abilene).

240 SPORTING GOODS

FOR SALE: Marlin 3030, lever model 336 with Bushnell 2x4½ scope, nice. 573-4756.

250 RECREATIONAL VEHICLES

FOR SALE: 1974 31 ft. Air Stream, twin beds, back bath, new carpet & upholstery, very clean. See at 318 36th St.

1982 Kawasaki 440 Jet Ski. Please call 573-1679 weekdays after 5:30 p.m., all day weekends, leave message.

21' Nomad camping trailer, rear bath, 2-way refrigerator, A/C, like new awning, tandem axle, very clean. 573-2078.

260 MERCHANDISE

Closing out picture frames, art supplies, felt, statues. Also crochet dress, mens pants. Helen Wadleigh, 573-5627.

FINE FURNITURE - NO Particle Board, will last & last. Over 450 Clocks, New & Old and numerous Lamps, Phonograph Players, & Update Old Telephones to use today. We Repair & Refinish all of the above, New or Old. HOUSE OF ANTIEKS, 4008 College, 915-573-4422. Solid Oak curved glass china cabinet, $799.95.

FOR SALE: Queensize waterbed with drawers underneath. Call after 5 p.m. 573-8239.

FOR SALE: Mesquite Firewood, dry, green & mixed, $80 a cord. We deliver. Call 573-7321.

Hogan golf clubs, $100. If interested call 573-7629.

USED APPLIANCES

Refrigerator 12 Cu. Ft.	$75.00
Freezer 18 Cu. Ft.	$100.00
Whirlpool Dryer	$100.00
Whirlpool Washer	$175.00
Gas Range	$195.00

USED FURNITURE

Sofa	$50.00
Sofa-Chair	$100.00
Sofa	$199.00
5 Pc. BR Suit	$299.00
19" B/W TV	$75.00
10" Color TV	$129.00

Western Auto
2510 Ave. R Snyder, Tx 573-4911

J-Dean Communications Installs Telephone Jacks. We will be in Snyder 11-6-93. Call Now for an Appointment. $32.50. All Work Guaranteed. 1-399-4384.

Lightly used, heavily discounted portable storage buildings. 806-794-6772 or 806-791-1402.

MESQUITE FIREWOOD for sale. For more information call 573-4111 or 573-5142.

NICE girls clothes for sale, size 14. Come by 204 31st. or call 573-0733.

PIANO FOR SALE: Like new Console Piano. Excellent condition. Nothing down with good credit. Call 800-635-7611.

SPINET CONSOLE PIANO for sale. Take on small payments. See locally. 1-800-343-6494.

SAVE $$$ on '93' demo spa close outs. 806-794-6772 or 806-791-1402.

Used mattress sets for sale, $40 per set. Great Western Motel.

290 DOGS, PETS, ETC.

ALL BREEDS GROOMING. Collars, Leashes, Harnesses. Hill's Science Diet Dog Food. Scurry County Vet Clinic, 573-1717.

Rabbits For Sale. Come by 1906 West Dr. to see.

Continued

MISS YOUR PAPER?
Your Snyder Daily News should be delivered to you by 6:00 p.m. Monday through Saturday. Your Carrier strives to give Prompt Service, but should your paper be missing...
PLEASE CALL
573-5486
Before 6:30 p.m. Monday through Saturday

Feeling great about The Snyder Daily News Classifieds

FULL BLOOD Siberian Husky puppies for sale. Call 573-3607, if no answer 573-2631.

310 GARAGE SALES

GIANT GARAGE SALE
Sponsored by
First United
Methodist Church
3007 Austin Ave.
Sat. 8-3
Barbecue grills, (4) dinette chairs, computer, luggage, toys, clothes and a little bit of everything.

GARAGE SALE
2605 Ave. O
Fri. & Sat. 9-?
Goodies! Come & See!

GARAGE SALE
910 Ave. L & Huffman
Sat. & Sun. 8-?
Clothes, dishes, coats, ceramic figurines, new Mexican dresses, and much much more.

GARAGE SALE
4504 Denison
Saturday 8-4
No Early Sales!

GARAGE SALE
3102 El Paso
Saturday 7:30-?
Clothes, furniture and kids stuff.

GARAGE SALE
4105 Jacksboro
Sunday afternoon
Too good to miss! Baby items, x-mas decor, crafts, kitchen items, good clothes, toys.

GARAGE SALE
Strickland's TV
2413 College Ave.
Saturday 7:30-1
USED satellite receiver, motor/arms, video pals, stereos, B/W TV's, washer/dryer, stove, video game, used TV test equipment.

GARAGE SALE
1803 40th St.
(in back)
Sat. & Sun.
573-3831
Saxaphone, boat motor & trailer, hitch, elec. motors, tools, Jim Beam bottles, 100 horse shoes, antieks, John Deere mold board parts, lots of misc.

MOVING SALE
3007 El Paso
Friday 9-5
Saturday 9-2
Toys, clothes (children & small adult), furniture.

MOVING SALE
2911 Ave. M
Fri. & Sat. 9-?
(No Early Sales!)
Ice box, bed, couch, dining room suite, hand tools, desk, and lots of miscellaneous.

Need a place to hold a GARAGE or YARD SALE? Electricity available, reasonable. 573-9757.

YARD SALE
122 Coliseum Dr.
Fri. & Sat. 9-?
Coats, other clothes, dishes, bicycles, tools, & more.

GARAGE SALE
321 34th St.
Saturday
Infant girl clothes, winter clothes and more.

GARAGE SALE
3604 Ave. U
Sunday 1-5
Ceiling fan, x-mas tree, grill, women's coats and misc.

GARAGE SALE
4004 Eastridge
Saturday
Lots of misc.

GARAGE SALE
419 36th St.
Saturday 8-12
Baby bed, baby walker, toys, clothes (for all), discount Avon products, chain saw, pots & pans, household items and misc.

HUGE CLEARANCE SALE starting at $3.00. Payless Shoes, 1116 Broadway, Sweetwater.

INSIDE SALE
2811 Ave. N
Saturday 9-?
Miscellaneous items, antique dolls, clothes.

GARAGE SALE
Lamesa Hwy, turn on 1611, 3rd Rd. on left (254), 1st trailer house on left.
Saturday 8-?
Beauty shop equipment, furniture and misc.

YARD SALE
316 28th St.
Saturday 8-?
Furniture, clothes, dishes, books, bikes, tools.

YARD SALE
2902 Ave. V
Sat. & Sun. 8-?
Lots of new Avon, loveseat, clothing, bookshelf, trumpet and more.

YARD SALE
808 30th St.
Sat. & Sun. 9-?
Clothes & lots of misc. Tamales and Mexican bread.

315 WANT TO BUY

WANT TO BUY: A good roll-away bed; 2 twin beds, light color. 573-3186 or leave message.

WANT TO BUY: Used 16' utility trailer. 573-4940 10 a.m.-5 p.m.

WANT TO BUY: Ripe or green tomatoes. 573-8443.

WANT TO BUY: Wicker sofa, good condition and reasonable. Call 573-3076 after 6 p.m.

320 RENT OR LEASE

KEY MOBILE HOME PARK on West 37th, Large Lots. Now locally owned. 573-2149.

LARGE Mobile Home space: Water furnished, $75 per month, first month free. Room for horse if needed. 573-0548.

1500 SF Shop-Office with upstairs 1 bedroom apartment, $325/month. 573-1956, 573-2442 or 573-5627.

325 APARTMENTS FOR RENT

2 bedroom, 1 bath, furnished or unfurnished, $235/month, bills paid. Call 573-4730 or come by 1902 #4 Coleman.

Extra nice furnished, efficiency apartment. All bills paid, no pets. Mature adult only. 573-3902.

Windridge Village Apts.
*Large 1 & 2 Bedroom
*G.E. Appliances
*Frost-free Refrigerator
*Swimming Pool
*Laundry Facilities
573-0879
5400 College Ave.

Classified Ads 573-5486

EASTRIDGE APARTMENTS
One Bedroom
From $193 to $204
Two Bedroom
From $232 to $248
MOVE IN NOW!!!
Designer decorated, energy efficient with modern appliances, central heat and air. Laundry, large play area. Conveniently located near schools, churches, shopping. Resident Mgr.
Family Living At Its Best, In A Quiet Neighborhood
Come By 100 37th Street or Call 573-5261
Equal Housing Opportunity

330 HOUSES FOR RENT

FOR RENT: 4 bedroom, 2 bath. 4104 Ave. U. $375/month, $100/deposit, Stanfield area. 573-6641.

FOR RENT: 3 bedroom, 1 bath, CH/A, 3105 40th, $350/month. 573-1640.

FOR RENT: Very nice, 3 bedroom, 1 bath, 1 car garage, R/A, C/H, fenced yard, 2317 42nd, $375 mo.+$200 deposit. 573-3465, 573-1934.

FOR RENT: 3 bedroom, 1 bath, $200/month, $100/deposit, 1505 23rd. References required, 573-0002.

FOR RENT: 3 bedroom, 2 bath, den, 3111 39th St. 573-9068.

SUNRISE DUPLEXES, 2-1-1, fenced-in yard, washer-dryer hookups, CH/A, $300/month, $200/deposit. Call 573-1386.

335 MOBILE HOMES FOR RENT

FOR SALE OR RENT: Nice 2 bedroom, 1 bath on 4½ lots, stove, washer, dryer hookups. 394-4520 days (Coahoma), 573-8632 after 5 p.m.

340 MOBILE HOMES FOR SALE

1994 three bedroom two bath mobile home only $159.99 per month. **5 year warranty**. 10% down, 240 months, 9% APR. Homes of America-Odessa (800) 725-0881 or (915) 363-0881.

14x60 Centurion, blue book $10,000 asking $6,000 cash, must be moved. Built to last. 863-2269 (Hermleigh).

$700.00 Down buys 1994 two bedroom. $13,900, 10.25% A.P.R., 180 mos. Homes of America-Odessa (800) 725-0881 or (915) 363-0881.

Great Deal! One Only! Ultra nice double-wide repo. 10% down, 240 mos, 9.5% APR. Homes of America-Odessa (800) 725-0881 or (915) 363-0881.

MUST SELL! Owner finance, 3 bedroom, 2 bath, Doublewide and 2 lots (one) is a corner lot, zoned for a business or mobile home. Covered deck (front & back), stove, refrigerator, storage building, C/H, R/A. Pay $1,000 down and $400 mo. for 32 months. Total price for all $12,800. 1902 Gilmore. 573-8520.

RENT TO OWN: 14x80 3 bedroom, 2 bath on 2 lots, $500 down, $300 month. 573-2251 after 5:30 p.m.

THE CLASSIFIEDS
573-5486

360 REAL ESTATE

Lovely 3 bedroom, 2 bath home. Family neighborhood, close to park & schools, 4505 Galveston. By appointment only, 573-0654.

PRICE REDUCED by owner; 3-2-2, 3405 Jacksboro, 1640 sq. ft. fruit trees, storage building. 915-573-2121 for appointment.

City REALTORS
4610 College Ave.
573-7100 573-7177
2411 26th St. $16.5.
Ira, 3-2-2, carport. $29.5.
3-2-1, nice, $50T.
NEW LISTING 101 Birch, 2-1-1cp, 20T.
209 37th, 3-2-2, w/den, $62T.
CEDAR CREEK-Lovely 3-½-2, fpl, 80's.
Commercial, 1712 College, $18,000.
2412 29th, 2-1-1, Xtra lot, $16T.
3-2, w/det. gar. Reduced $20's.
3733 Avondale, 3-2, w/apt., $45T.
Nice 3-2-2, fpl, 114 33rd, Lo 50's.
3505 Irving, assum., shop, $40's.
3700 Austin, 3-2, $49,500.
211 Birch, 3-1-cp, fenced, $15T.
3012 Ave. W, 3-2-1, dining, $39T.
1503 Ave. R 3-1-1-1cp, 500 30th, 20's.
Established business, call for details.
Choice Lots on Midland Ave.
Wenona Evans 573-8165
Doris Beard 573-8480
Clarence Payne 573-8927
573-NEWS #209

611 East Highway
-EXCLUSIVE-
Overlooking Golf Course!
Lovely 4 bedroom, 2 1/2 baths, formal living and dining, sunken family room.
Look Today!
JACK & JACK REALTORS
573-8571

611 East Highway
JACK & JACK Realtors
573-8571 573-3452

Neat as a pin, ideal location, 3-2-2, $69,000.
4bd. PLUS 10 acres, $52,000.
Completely re-done, West, 4 bd., 2 bth. Only $25,000.
New Exclusive Listing, 2712 El Paso, 3-2-2, priced right!
New Exclusive Listing, West 30th, Large and lovely.
Country, 2 bed., 1 ½ baths, 14 acres, satellite, enclosed hot tub.
3505 44th, 3-2-2, covered patio.
2601 Ave. A, 3-2, 5 acres.
209 37th, 3-2-2, brick, $62,000.
Cedar Creek, 3-3-3, $85,000.
40 acres, near Dunn, $20,000.
2212 41st St., 3-1½, CH/A.
2202 43rd St., 3-2, den.
2215 42nd, 3-2-1, $34,900.
3406 44th, $32,000.
2211 27th ST., 4-2-2, $45,000.
4501 Denison, corner lot, brick.
Louise Ball 573-2969
Lenora Boydston 573-6876
Faye Blackledge 573-1223
Pat Cornett 573-1818
Dolores Jones 573-3452

611 East Highway
READY TO MOVE INTO!
4115 Eastridge
Nice 3 bedr., 2 baths, double garage, fireplace. Priced for quick sale! Call
JACK & JACK REALTORS
573-8571 or 573-3452

573-5486 puts you in the Classifieds.

STEVENSON REAL ESTATE
4102 College
WEEKDAYS
573-5612 or 573-1755

N of Union, 3-1-2, 10A. 51T.
4200 Lubbock, 3-2-2, lrg. shop. 66T
New Listing. 3007 El Paso, 3-2, pool, pool house. 89.5T
New Listing. 3603 40th, assum., 3-1, w/den. 39.9T
1800 37th, lrg. 3 bd., 3 bth, w/ guest house. 85T
3112 Ave. C, 4-1-1, w/w. 39T
Cedar Creek, 3-2-2, 2 lv/a. 85T
2201 43rd, 3-1, ch/a. 42.5T
2200 40th, 3-1, ch/a. 30T
3-2, den, shop, CH/A, red. 32T
New List, Col. Hill 3-2 69.9T
Lg. Country Home, 5 ac. 110T
2202 43rd, 3-2, den. 48.5T
209 37th, 3-2, CH/A. 62T
3505 Irving 3-1, CH/A. 49.5T
Approx. 320 A, lg. shop 8 mi. W. T. Park 2-1-2cp/Own. fin. 50'sT
North side of square. 46T
10 Unit Apt. Complex 35T
3012 Ave. W 39.5T
6 mi. W 3-2, 5A, red. 66T
3733 Avondale 3-2 + apt. 45T
3505 44th 3-2-2. 53T
Polar 360A, some min. 108T
4306 Lubbock 3-2-2, fp. rd. 50T
Claudia Sanchez 573-9615
Bill Dryden 573-9739
Frances Stevenson 573-2528

Elizabeth Potts Realtors
573-8505
1707 30th Street

2905 Ave. Z, 4-2-2.
C-City Lake, 3-2-2, 70's.
4002 Midland, 3-2-2, 60's.
3602 Irving, 3-1, $38T.
NE 3-2-2, 50 A, $89T.
Cedar Creek, 3-3-2, $85T.
2605 28th, 3-2-2, 70's.
3301 Houston 3-2-2 $59T.
3602 Jacksboro 3-2-2, $45T.
3733 Avondale, 4-2, apt., $45T.
4111 Eastridge, 3-2-2, $34,500.
3901 Muriel, 3-2-CP, $35T.
2202 43rd, 3-2, shop, $48,500.
2208 27th, 2-2, 28T.
3205 Ave. A, 4-2-CP, $25T.
2806 Ave. E, 3-2, $19,500.
Jackie Buckland 573-8193
Annette Waller 573-9467
Margaret Birdwell 573-6674
Elizabeth Potts 573-4245

Don't Miss The Deadline
Get Your CLASSIFIED AD In By 4:00 p.m. The Day BEFORE You Want It In The Paper!
(4:00 p.m. Friday For Sun. & Mon.)
ALL ADS ARE CASH
In advance unless you have an established advertising account with The Snyder Daily News.
ALL GARAGE SALES must be paid in advance.

NO LIMIT
TO FAST GET THINGS IN HOW YOU CAN DONE THE CLASSIFIEDS
Snyder Daily News Classified Ads
573-5486

SNYDER DAILY NEWS
Talking Newspaper Index
Use Your Touch Tone Phone To Hear Information From The Merchants Listed Below.
24 Hours A Day, 7 Days A Week.
Phone 573-NEWS
then enter the extension number

ACCOUNTANTS
Jerry Vestal, CPA ..... Ext. 227
AUTOMOTIVE
Martin's Quick Service Ext. 115
Western Auto ..... Ext. 233
CAR DEALERS
Big Country Chev. (Español) ..... Ext. 237
CARPET
Bryant's Carpet Cleaning ..... Ext. 105
CHURCHES
1st Baptist Church ..... Ext. 235
37th St. Church of Christ ..... Ext. 133
CLASSES
Western Texas College Driver Education .. Ext. 111
CLOTHING
Li'l Rascals ..... Ext. 119
DEPARTMENT STORE
K-Mart ..... Ext. 103
D.J. SERVICE
Step-It-Up D.J. Service ..... Ext. 149
FINANCIAL
Snyder National Bank ..... Ext. 295
FURNITURE
Pioneer Furniture .. Ext. 155
GIFT SHOPS
The Pleasure's Mine Ext. 135
HEALTH & MEDICAL
Codgell Memorial Hospital ..... Ext. 201
LAWN & GARDEN
Tom's Marine ..... Ext. 225
LAWRENCE IGA
Grocery ..... Ext. 271
Meat Market ..... Ext. 273
Quality Produce .... Ext. 275
Deli. / Bakery ..... Ext. 277
MAKE SNYDER BRIGHTER
Recycling Locations & Information ..... Ext. 195
MENUS
School & Senior Center
Public Schools Menus Courtesy WTSB .... Ext. 297
Senior Citizen Center Menu Courtesy WTSB .... Ext. 299
RESTAURANTS
McDonald's of Snyder ..... Ext. 113
Golden Corral ..... Ext. 257
Sonic Drive-In ..... Ext. 125
Jaramillo's ..... Ext. 199
SATELLITES
Strickland TV ..... Ext. 243
SNYDER DAILY NEWS
The Talking Newspaper ..... Ext. 499
TexScan ..... Ext. 497
Classified Ads ..... Ext. 495
Subscription Info. .. Ext. 493
KCBD Weather ..... Ext. 491
TIRES
Western Auto ..... Ext. 233
TRUCK RENTAL
Martin's Quick Service (Ryder Truck Rental) ..... Ext. 115

For Your Convenience Cut Out And Place By Your Phone

Firefighters battle 13 big blazes in California

by The Associated Press

Firefighters raced to make headway today against 13 big blazes that burned across 141,000 acres and chased some 25,000 people from their homes. The calm breezes of early morning were expected to hit gusts of 40 mph by evening.

"Hopefully, we can get a handle on these fires before the winds come back," Los Angeles County Fire Inspector Steve Knevelbaard said.

With the help of cool sea breezes Thursday, firefighters gained the upper hand on most of the fires that have charred nearly 700 homes and other structures along a swath of Southern California from Ventura County south to the Mexican border.

James Lee Witt, director of the Federal Emergency Management Agency, toured devastated areas and promised quick action on aid applications.

After President Clinton declared disasters in Los Angeles, Ventura, Orange, Riverside and San Diego counties, Witt said it would be difficult to determine how much federal assistance would be needed.

"There's so much damage, so many homes destroyed, it's hard to tell who has insurance, who does not have insurance and if they have enough insurance to cover their losses," he said on NBC's "Today" show.

There have been no arrests in four suspected arson fires.

Low voter turnout disappointing

Continued From Page 1

Lacking candidates and high-profile advertising campaigns, constitutional amendment elections generally draw fewer voters than other elections.

In 1987, with a horse racing referendum on the ballot, turnout was 30.6 percent. And in 1991, with an amendment to legalize lottery, turnout was 26.2 percent.

"In most of the state, there are no candidates on the ballot to raise controversy, to insult each other, wage dirty campaigns or smear their opponents. That apparently has put many to sleep," Hannah said.

But he said a number of the amendments in this year's election are extremely important, including:

— Proposition 4, which would prohibit a state personal income tax without voter approval.

— Proposition 12, to allow denial of bail to people charged with violent crimes.

— Proposition 14, to issue $1 billion in state bonds [illegible] more prisons.

"Everybody, as far as I know, has an opinion about an income tax," Hannah said.

And should the prison bond issue fail, he said, "it would be catastrophic for the criminal justice system ... The state jails, the increase in penalties, the tightening up of parole, all of that is based on that particular amendment."

Doctor's rape case goes to jury

PLAINVIEW (AP) — Jurors this morning began deliberating a rape allegation against a prominent physician.

T. Coe Branch, a doctor in Plainview for 31 years and former chief of staff at the city's hospital, is accused of sexually assaulting a hospital employee in his private office May 15, 1992.

Branch, 59, testified Thursday that the woman consented to sex and never protested his advances.

"My feeling was that we had something developing more than a work relationship — something emotional and physical," he said.

But the woman testified Tuesday that Branch ignored her frightened pleas to stop.

The defendant and alleged victim have known each other for at least 15 years.

HOT FILLS FOR WINTER CHILLS.

Want it hot? We've got it. Saucy Meatball, hearty Steak & Cheese, BBQ Beef, Chicken or Beef Fajita. Steamin' hot subs on fresh baked bread with free fixin's. If you're looking for a hot time, come to Subway.

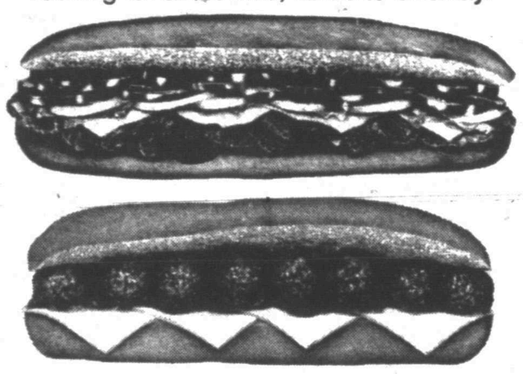

3903 College Ave. 573-9782

SUBWAY

Woman transported back to state hospital

Mental Health Mental Retardation caseworkers transported a 35-year-old woman back to Big Spring State Hospital this morning after police had located the walk-away.

The episode began Thursday evening when a man contacted the police department at 6:24 p.m. advising he had towed a vehicle for a woman who appeared to be confused. He did not wish to file a report, only for police to be aware of the information.

At 6:49 p.m., the woman called 911, requesting to speak with an officer about some problems she was having with subjects at the Travel Inn. Police met the woman and transported her to the station, where an MHMR caseworker was contacted.

However, as officials were in the process of trying to gather information about the woman, she left the department. Officers put out an attempt to locate on the woman.

At 9:22 p.m., police received information that the woman had walked off from Big Spring State Hospital, where she had been court-committed out of Colorado City. The woman was eventually located at Chapman's Fina at 7:52 this morning and brought back to the police department. She has since been taken back to Big Spring.

Police also worked two traffic accidents, an assault and a case of criminal mischief Thursday.

Police worked a two-vehicle accident at 11:45 a.m. in the Kmart parking lot. Involved were a 1991 Chevrolet driven by Kelly Kallemeyn of 2809 Westridge and a 1982 Pontiac driven by Jorge Gallegos of 3011 Ave. C.

At 4 p.m., a man contacted police in reference to several subjects assaulting his brother. A 16-year-old boy was transported to Cogdell Memorial Hospital emergency room where he was treated and released. A report for Class C assault was filed.

At 7:28 p.m. police were notified of damage to the Latin American Center. A report for Class A criminal mischief was filed.

Police also worked a two-vehicle accident at the traffic circle at 8:23 p.m. Involved were a 1988 Ford driven by John Kaplan of Kingston, Okla. and a 1984 Ford driven by Wayne Reynolds of Rt. 1 Hermleigh. Kaplan was transported to Cogdell emergency room by Snyder EMS.

He was treated and released.

At 10:24 p.m., police were notified of a dog bite victim at Cogdell. The victim, 9-year-old Joshua Mendoza of 605 29th St., was treated for a minor bite and released. The dog was transported to West Texas Animal Clinic.

Pick 3

AUSTIN (AP) — Here are results of Lotto Texas Pick 3 winning numbers drawn Thursday by the Texas Lottery, in this order:

6-4-7

(six, four, seven)

Obituaries

Harold Clarady

1914-1993

Services are set for 4 p.m. Saturday in the Bell-Cypert-Seale Funeral Home Chapel for Harold Glenn Clarady Sr., 79, of Snyder who died Thursday in St. Mary of the Plains Hospital in Lubbock.

Officiating will be the Rev. Charles Day, pastor of the Ave. D Baptist Church where Mr. Clarady was a member. Burial will follow in the Snyder Cemetery.

Born May 18, 1914 in Evart, Mich., Mr. Clarady had been a resident of Snyder since 1965. He was retired from Sun Oil Co. where he was employed as a mechanic.

He married Louise Watt on Dec. 17, 1938 in Merion, Mich.

Survivors include his wife, Louise Clarady of the home; three sons, Glenn Clarady of Snyder, Steve Clarady of Lufkin and James Clarady of Dodge, Tex.; one brother, Donald Clarady of Michigan; one sister, Gertrude Bartholomew of Michigan; and 10 grandchildren.

Gladys Early

1911-1993

SWEETWATER — Services are set for 2 p.m. Saturday in the Cate-Spencer and Trent Funeral Home for Gladys Sluder Early, former Sweetwater resident and Fisher County native, who died Tuesday in an Odessa nursing home. Interment will follow in the Roby Cemetery.

The Rev. Mike Haley of Broadway Baptist Church will officiate.

She was the sister of Lucille Early of Snyder.

Born in Temple, she moved to Fisher County as a child with her family, the late W.W. and Belle Langham Sluder. She married Leroy Early on Jan. 12, 1929 in Roby.

Mrs. Early, 82, was a nurse for many years, being in some of the first LVN programs in Fisher and Nolan counties.

Survivors include three daughters, Estalene Toler of Bokchito, Okla., Doris Jones of Odessa and Sue Beam of Midland; another sister, Nettie Marie Henderson of Goldthwaithe; two brothers, Cecil Sluder of Lubbock and Doyle Sluder of Lolo, Mont.; and six grandchildren.

Astro-Graph

By Bernice Bede Osol

Your Birthday

Saturday, Oct. 30, 1993

In the year ahead an important endeavor might go off in a direction you didn't anticipate. Let events have their own way, because everything should work out to your ultimate advantage.

SCORPIO (Oct. 24-Nov. 22) Avoid dictatorial types today, because you're likely to feel a strong need to express your independence. You'll resent being bossed around by anyone who wants to rearrange your agenda. Know where to look for romance and you'll find it. The Astro-Graph Matchmaker instantly reveals which signs are romantically perfect for you. Mail $2 and a long, self-addressed, stamped envelope to Matchmaker, c/o this newspaper, P.O. Box 4465, New York, N.Y. 10163.

SAGITTARIUS (Nov. 23-Dec. 21) Those unfinished tasks or assignments you've been sweeping under the rug since the beginning of the week might vy for immediate attention today. Get them out of the way.

CAPRICORN (Dec. 22-Jan. 19) If you participate today in games that are socially competitive, you'll be judged more by your sportsmanship than your playing skills. Whether you win or lose, do it with grace.

AQUARIUS (Jan. 20-Feb. 19) Objectives that are of importance to you today might not be of equal interests to your mate. Don't be disappointed if he/she doesn't share your enthusiasm.

PISCES (Feb. 20-March 20) You should be able to get along with almost everyone today, with the exception of a know-it-all. Characters of this ilk may exceed your patience and tolerance.

ARIES (March 21-April 19) You might experience a trifle more stress than usual today in areas that affect your material involvements with others. Don't let small misunderstandings get blown out of proportion.

TAURUS (April 20-May 20) Persons who do not usually oppose positions you take might offer unexpected opposition today. Analyze your actions to see what you are doing different.

GEMINI (May 21-June 20) The control of something personally important to you might be in the hands of others today instead of with you. If you're patient this will work itself out.

CANCER (June 21-July 22) Pressure from your peers today might try to induce you to do something that does not necessarily serve your best interests. Be firm and stand your ground.

LEO (July 23-Aug. 22) Your chances for achieving your objectives today may not be as good as they could be, because persons with whom you're involve may think you're too self-serving.

VIRGO (Aug. 23-Sept. 22) Someone who knows how to get you to talk without revealing things he/she wants to keep confidential may successfully interrogate you today if you don't watch everything you say.

LIBRA (Sept. 23-Oct. 23) Your probabilities for persqnal gain look extremely good today. Don't feel you have to share what you acquire with someone who was physically present but didn't make a contribution.

History, People and Events Featured in AP Photo Book

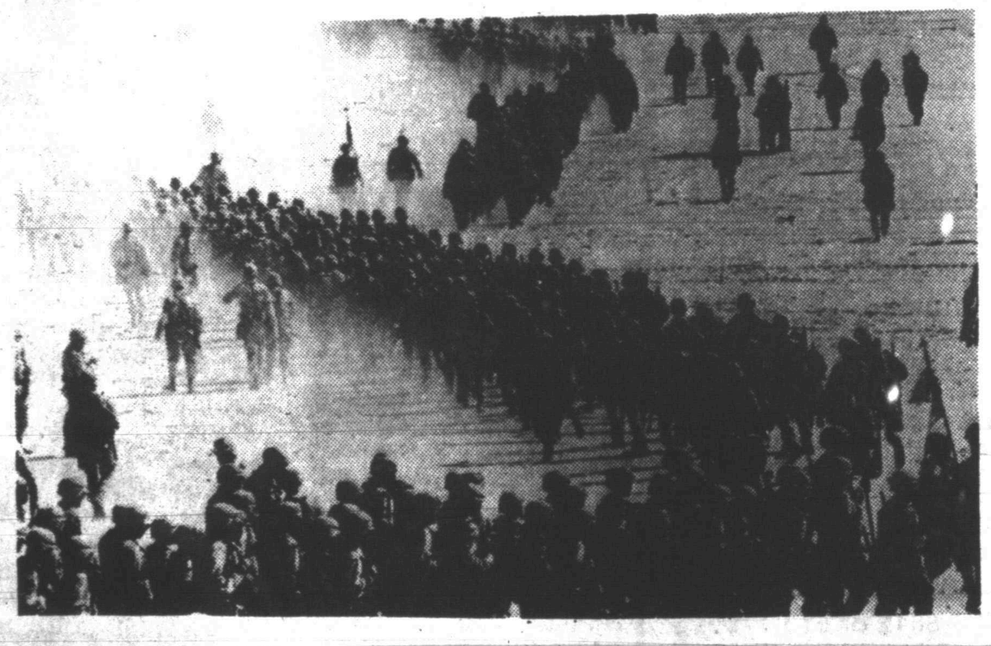

Some 60 years of photographs from The Associated Press, the world's largest news and photo agency, are featured in a 224-page book, **Moments in Time**, available through this newspaper.

The news photos provide a history of our time in both small and great events, significant and sublime moments.

This updated edition of **Moments in Time** includes memorable photos from the most recent international events, from Moscow and South Africa to Somalia and Sarajevo.

Moments in Time Can Be Purchased At

SNYDER DAILY NEWS

3600 College Ave.

For Only

$19.95 + Tax

McD's

We're Here For Your Convenience

PHILLIPS 66

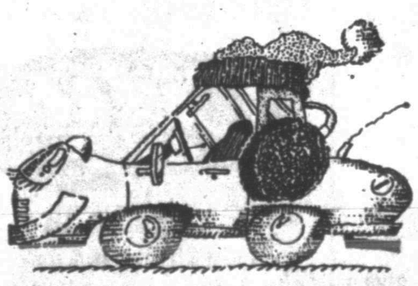

WINTERIZE YOUR CAR

JTW Antifreeze 4.50 Gal.

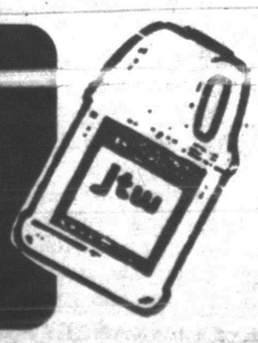

3800 College Ave.

6 a.m. - 11 p.m. 7 Days a Week

Featuring: SUPERCLEAN Unleaded Gasolines

Dr. Gott by Peter Gott, M.D.

Diet, herbal remedies: Do they cure?

By Peter H. Gott, M.D.

DEAR DR. GOTT: Why do you constantly put down proper diet, nutrition and herbal remedies? For 15 years, I suffered from stomach ulcers, spastic colon and hemorrhoids and was hospitalized constantly. After my last discharge, I was totally bedridden with no hope of leading a normal life. I lost my insurance coverage and couldn't afford expensive prescriptions.

[illegible] because I owed him a great deal of money. As a result, I turned to folk medicine and diet. Four months later, I was out of bed and back to work. Now if herbs and a proper diet are not recommended by you, how did I cure my disease in four months, which was something numerous specialists couldn't do in 15 years?

DEAR READER: I am a constant supporter of proper diet and nutrition — and I certainly have no objection to herbal remedies, providing they are effective. Where you and I part company is in our definitions of diet and nutrition — and the fact that herbal treatments are no substitute for traditional medical therapy. I consistently urge my readers (and patients) to establish a balance between controlling their own health and seeking appropriate medical attention when necessary.

For example, stomach ulcers usually respond satisfactorily to H2-blocking drugs, such as Tagamet or Zantac; resistant ulcers can be cured with [illegible], because they are often caused by infection with H. [illegible]

Spastic colon is a harmless but annoying condition that is associated with bloating, diarrhea or constipation. Because it frequently results from stress, counseling or anti-spasm medicine, such as Donnatal, are usually effective treatments.

Hemorrhoids? What can I say? This ubiquitous swelling of veins around the anus needs no treatment, except for suppositories to aid evacuation and hot baths to relieve itching and discomfort. Large hemorrhoids or piles that bleed briskly may require surgery.

I can't for the life of me figure out why you'd become bedridden because of ulcers, spastic colon (irritable bowel) or — wonder of wonders — hemorrhoids. Perhaps your body merely cured itself despite the herbal therapy. In any case, I applaud your proper diet and your desire to return to work.

To give you more information, I am sending you free copies of my Health Reports "Peptic Ulcers" and "Irritable Bowel Syndrome." Other readers who would like copies should send $1.25 for each report plus a long, self-addressed, stamped envelope to P.O. Box 2433, New York, NY 10163. Be sure to mention the title(s).

©1993 NEWSPAPER ENTERPRISE ASSN.

DR. GOTT

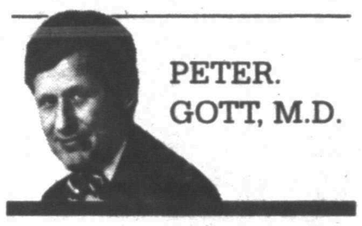

PETER. GOTT, M.D.

Admiral punished in Tailhook scandal says he's a scapegoat

WASHINGTON (AP) — Rear Adm. Riley Mixson, the Navy's air warfare chief, served in two wars, spent years at sea and says he loves naval aviation "with all my heart." He also attended the 1991 Tailhook convention where, the Navy says, he failed to stop the debauchery and sexual abuse [illegible]

As punishment, Navy Secretary John Dalton censured Mixson, a serious blow to his 35-year Navy career and a penalty that remains in his permanent file. He says he's getting a raw deal.

"In your heart ... you know I am being made the scapegoat for the lack of proactive leadership of those in the [illegible] administrative chain of command, those in charge of those who committed misconduct," Mixson wrote in a formal rebuttal.

In his initial response, the admiral said he was not guilty of misconduct, but "if by this action we have finally come one step closer to closing the book on this regrettable chapter in naval aviation, then I am truly gratified."

Three days later, on Oct. 18, Mixson remained firm in his statement of innocence. But this time, he lashed out at Dalton for making him "bear the brunt of what you perceive as a 'politically correct decision' to deal with my case."

The admiral said he had been "singled out ... for a censure unprecedented since Pearl Harbor," and requested that his punishment be downgraded to a non-punitive administrative action.

"Two wars, years at sea, absolute loyalty and dedication to my Navy and my country and you are punishing me as if I were guilty of misconduct. I am not. I spoke the truth," wrote Mixson, the assistant chief of naval operations for air warfare.

The censure cannot be appealed, and a Navy spokesman, Cmdr. Stephen Pietropaoli, said Thursday the service stands by its decision. A copy of the rebuttal was obtained by The Associated Press.

For Results Use Snyder Daily News Classified Ads 573-5486

Hermleigh School Halloween bash planned on Saturday

Hermleigh School plans its annual Halloween Carnival Saturday at the high school and the gymnasium from 5:30 p.m. to 9 p.m.

This event will feature a variety of game booths sponsored by individual classes. Plus drawings will be held for numerous items to be given away throughout the night.

The carnival will feature something for everyone, including a haunted house. The senior class will have a spookhouse set up in the hallway of the elementary building.

The junior and senior classes will operate a food booth, offering such items as fajitas, tacos, nachos, beans, cornbread and hotdogs.

Each class also will operate at least one game or activity booth. These will include: 10th grade, cake walk and basketball throw in the gym; ninth grade, marriage booth; eighth grade, remote control car races; seventh grade, face painting and can crusher; sixth grade, ring toss and dart throw; fifth grade, bowling; fourth grade, tic tac toe; third grade, buried treasure; second grade, carmel apples and carmel popcorn; first grade, plinko; and kindergarten, fishing pond.

The Booster Club will also operate a Wheel of Fortune booth.

In addition, drawings will be held for numerous prizes to be given away during the carnival, including a 270 deer rifle offered by the Booster Club for $1 a chance.

Each elementary grade will also be selling 25 cent tickets for an opportunity to win a prize. Prizes and sponsors include: twelfth grade, a $100 bill and a white, grey and red afghan; eleventh grade, $50 in lottery tickets; tenth grade, ceramic canisters; ninth grade, $25 in groceries from Allsups in Hermleigh and a ceramic Santa Claus; eighth grade, cordless telephone and groceries; seventh grade, $20 in gas from Allsups and alarm clock radio; sixth grade, painted sweatshirt; fifth grade, a $50 bill and $15 in gas from Phillips 66 Super Station; fourth grade, free oil change at Quick Oil Change and a savings bond from Snyder National Bank; third grade, a one year subscription to the Snyder Daily News and a combination telephone, radio, cassette player and clock; second grade, $35 in groceries, dinner for two at Golden Corral, dinner for two at Spanish Inn and a $35 family meat pack from Cox's in Colorado City; first grade, a $50 bill; and kindergarten, silver dollar collectors coin, throw blanket and lamp.

Deputies find bodies; suspect apparently committed suicide

FIELDTON (AP) — Authorities believe a 39-year-old Fieldton man, who apparently killed himself after a chase in Colorado, was involved in the shooting deaths of his girlfriend and a former schoolmate.

Lamb County deputies were looking for Nicholas' family members to tell them about his apparent suicide when they found two bodies.

The bodies of Iva Christine Burnes, 35, who lived with Nicholas, and Sidney Radell Jacobs, 39, were found early Thursday in Nicholas' house just south of Fieldton.

Justice of the Peace James Cox ruled both victims died of gunshot wounds to the head.

The time of the double-murder and the motive behind it wasn't clear Thursday, authorities said.

About 11 p.m. Wednesday, a Lake County, Colo., sheriff's deputy responded to an accident call. The deputy found a man, believed to be Nicholas, sitting in a pickup, authorities said.

After calling in the license plate number, the deputy walked to the pickup. The man opened fire with a 9mm semiautomatic handgun, said Larry Tolar, a Colorado State Patrol spokesman.

The uninjured deputy returned fire and struck the man.

The man sped away in his pickup. Deputies chased him about nine miles along twisting mountain roads, and roadblocks were set up, authorities said.

When the pickup finally stopped on the roadside, deputies converged on the scene, and the man shot himself in the head, Tolar said.

The Summit County coroner's office was trying to confirm that the suicide victim was Nicholas.

Eastwood becomes citizen

FORT WORTH (AP) — When native Libyan Bashir Zeglan was naturalized as a U.S. citizen, he took a new name that really made his day.

During the naturalization ceremony Thursday at Tarrant County's federal courthouse, a chorus of chuckles erupted when an immigration official announced that Clint Eastwood was among the 70 or so new U.S. citizens.

Zeglan said he chose the moniker because Eastwood is his favorite film star.

"I thought about Marlon Brando, Sylvester Stallone and Al Pacino, too," said the 37-year-old. "They're intriguing names, but Clint stands out from anyone else as an actor. I don't think anyone is as good as him. He's my hero."

A used car dealer who lives in Fort Worth, Zeglan lists "Dirty Harry" and "Unforgiven" as his favorite Eastwood flicks.

Berry's World

First Christian Church (Disciples of Christ)
2701 37th St., Snyder, Texas
You are Welcome
Sunday School for all ages: 9:50 a.m.
Morning Worship 10:50 a.m.
Sunday, Oct. 31, 1993
Matthew 5:43-48
"Love Your Enemies"
Dr. Tim Griffin, Pastor
We Approach Faith with Reason and then in Faith Go Beyond Reason

FALL FESTIVAL
Saturday, October 30 - Coliseum Annex Building
✗ 36 Fun Filled Booths Plus Spookhouse ✗
✗ Candy & Prizes for Everyone ✗
S.J.H.S. Cheerleaders, Boy Scouts, Canyon Gun Club, WTC Rodeo Club and much more
TICKETS 25¢
Food & Carnival Booths 6:00-9:00
Community Wide Jack-O-Lantern Contest - Costume Parade, Face Painting - Free Finger-Printing
COME JOIN THE FUN

WOOD'S BOOTS AND WESTERN WEAR
E-I-20 COLORADO CITY
728-3722
OPEN 8:30-6:00 MONDAY-SATURDAY
PRICES GOOD THRU NOVEMBER 6, 1993
WOLVERINE. BOOTS & SHOES SALE
OILED COWHIDE, FULL CUSHIONED PORON INSOLE, GOODYEAR WELT CONSTRUCTION, OIL RESISTANT SOLE. TAUPE OIL TANNED FOOT
49.95

20% OFF SALE
ALL REGULAR PRICE FELT HATS BELTS COATS

Special Group Soft Spots
Whirl
Via
Cora
Encore
Lots of colors
Sizes 5-10
Widths SS - S - M
1st Pair $34.95 2nd Pair 29.95
NO REFUNDS NO EXCHANGES
Friday, October 29 and Saturday, October 30 - Two Days Only
WOOD'S FAMILY SHOES
E I-20 Colorado City 728-8638

LARGE GROUP CHILDREN'S WEAR 50% OFF
LARGE GROUP LADIES BLOUSES AND JEANS 19.95

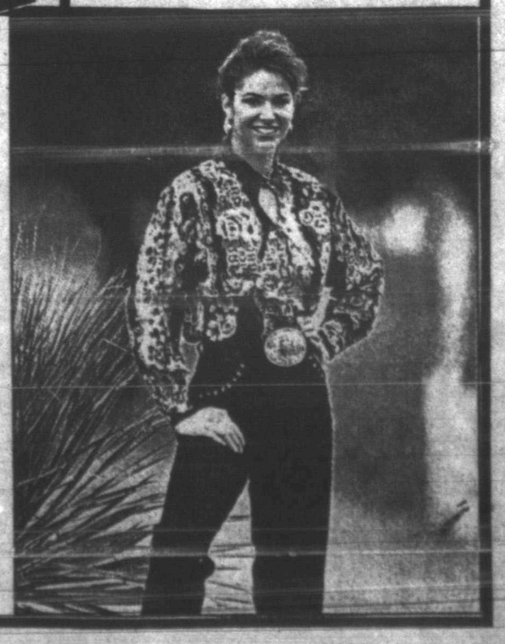

SNYDER DEVOTIONAL PAGE

Ernest Sears Agency
2517 1/2 College Avè. 573-3858
"40 Years Experience"
Snyder, Texas

SNYDER HEATING & AIR CONDITIONING
LENNOX
4702 College Avenue
573-1753
Snyder, Texas
TACLA009135

MERLE NORMAN
Cosmetics & Boutique
May God's Love Be Reflected In Your Face
2507 College Ave. Snyder, Texas 573-6512 Owner: Melissa Doty

•TOTAL OILFIELD ELECTRIFICATION•
Poleline Construction
Cutler Hammer & IDEC PLC's
ENERGY ELECTRIC
JIM WHITNEY
2401 Ave. T Snyder, Texas 79549
1-800-725-1884 (Snyder) 1-800-299-2284 (Forsan)

NATIONAL FUEL & LUBRICANTS
2208 Ave. R (Old Line & Line Location)
573-4160

CLARK LUMBER and SUPPLY
1706 25th St. 573-6347
Snyder, Texas

Friendly Flower Shop
3203 1/2 College Ave.
JoAnn & Billy Prince
Teleflora
573-3851
College Heights Shopping Center

Landes
Home Furnishings, Inc.
2112 25th St. Snyder, Texas 573-2141

BELL-CYPERT-SEALE FUNERAL HOME
3101 College Ave. Snyder, Texas 573-5454

SNYDER NATIONAL BANK
A Full Service Bank
1715 25th St. Member FDIC 573-2681

SNYDER SAVINGS & LOAN ASSOCIATION
College Ave. & 27th St Member F.D.I.C. 573-9305

SPANISH INN
Mexican Food-Choice Steaks-American Food
2212 College 573-2355

Roe's
4001 Highland Shopping Center
573-3402

SUBWAY
3903 College Ave. 573-9782

MIDWEST ELECTRIC CO-OP
Roby, Texas 776-2244
Snyder, Texas 573-3161

Yellow Dog Inn
Restaurant Open: Breakfast 6:00 a.m.-11:00 a.m.
Nightly Specials: Dinner 5:30 to 9:30 p.m.
Hwy. 84 & 180 Snyder, Texas 573-1961

WEAVER SERVICES, INC. dba
WSI CASED HOLE SPECIALIST
WELL LOGGING & PERFORATING SERVICES
West 37th St.
(915) 573-3948 - 573-3359 - 573-7517
Snyder, Texas

TCA
2211 Ave. R. 573-3536
SNYDER CABLEVISION

West Texas Animal Clinic
Charles Church, D.V.M.
573-8586 Snyder, Texas

NAHATE'S ANTIQUES & CRAFTS MALL
1803 25th Street Snyder, Texas 573-0015

Nolan Electric
1010 25th St. Snyder, Texas 573-5117

CSI
Complete Services, Inc.
TROY BOTTS Snyder, Texas (915) 573-5428

JCPenney Catalog Merchant
3607 College (In The Movie Stop) 573-1515
To place order, call toll free anytime!
1-800-222-6161

SNYDER IRON & METAL
PUBLIC SCALE STRUCTURAL STEEL
"Recycling Makes Cents"
Box 3 Post Rd. Owners: Chris & Pat Maxfield 573-6862

TU ELECTRIC
A Commitment To Service

SNYDER NURSING CENTER
Margaret Bodet Administrator
5311 Big Spring Hwy.
573-6332
Snyder, Texas

Facts About The BIBLE

BY JOHN LEHTI

Copyright © John A. Lehti, Distributor Lineage Plus, Middletown, NY 10940 NATIONAL SALES REPRESENTATIVE, Dail Advertising Service, P.O. Box 10278, Goldsboro, NC 27532

WORLD'S LARGEST HANDWRITTEN BIBLE!

IN 1949, THE CHICAGO BIBLE SOCIETY SPONSORED A UNIQUE PROJECT AT THE CHICAGO RAILROAD FAIR BY EXHIBITING A HUGE (21X27INCHES) BOOK WITH A THOUSAND, ONE HUNDRED AND ELEVEN BLANK PAGES—A BIBLE-TO-BE! THIRTY ONE THOUSAND, ONE HUNDRED AND TWO FAIR VISITORS WERE ASKED TO WRITE ONE VERSE EACH INTO THIS MAMMOTH TOME! IN ALL, TWENTY THREE THOUSAND, TWO HUNDRED AND FOURTEEN OLD TESTAMENT VERSES AND SEVEN THOUSAND, NINE HUNDRED AND FIFTY NINE FOR THE NEW!

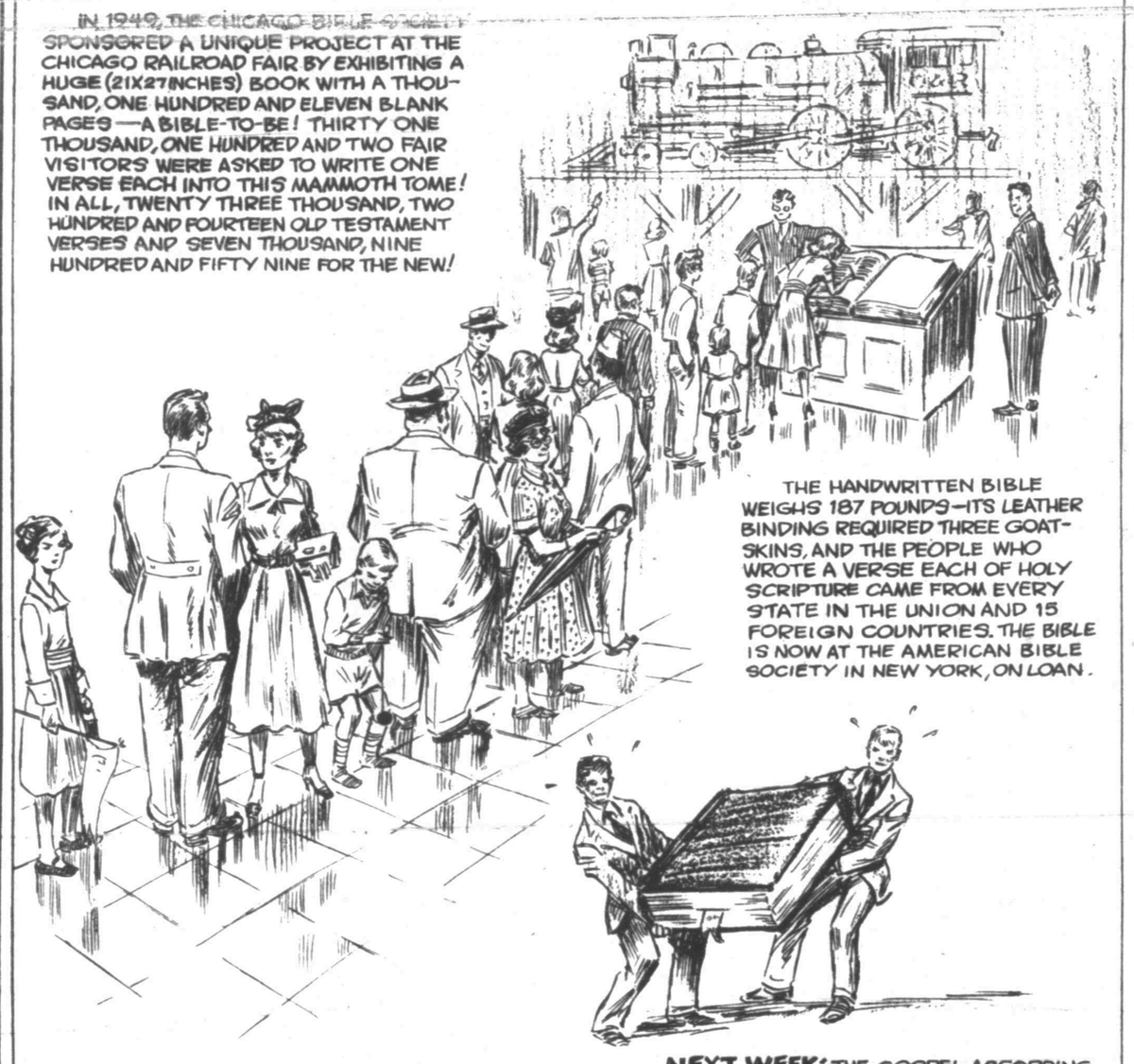

THE HANDWRITTEN BIBLE WEIGHS 187 POUNDS—ITS LEATHER BINDING REQUIRED THREE GOATSKINS, AND THE PEOPLE WHO WROTE A VERSE EACH OF HOLY SCRIPTURE CAME FROM EVERY STATE IN THE UNION AND 15 FOREIGN COUNTRIES. THE BIBLE IS NOW AT THE AMERICAN BIBLE SOCIETY IN NEW YORK, ON LOAN.

86

NEXT WEEK: THE GOSPEL ACCORDING TO SAINT MATTHEW

SAVE THIS FOR YOUR SUNDAY SCHOOL SCRAPBOOK

THIS DEVOTIONAL AND DIRECTORY IS MADE POSSIBLE BY THESE BUSINESSESS WHO ENCOURAGE ALL OF US TO ATTEND WORSHIP SERVICES.

APOSTOLIC

APOSTOLIC FAITH
25th & Ave. Z 573-8115
Nick Gift

ASSEMBLY OF GOD

FIRST ASSEMBLY OF GOD
1809 College Ave. 573-3316
Rick Earp

GETHSEMANE SPANISH ASSEMBLY OF GOD
312 26th St. 573-3170

TEMPLO MONTE SIANI ASSEMBLY OF GOD
2613 Ave. Z
F.L. Ramirez

THE LIGHTHOUSE ASSEMBLY OF GOD
Ave. G & 30th St. 573-5359
Danny Williams

BAPTIST

AVENUE D BAPTIST
30th & Ave. D. 573-6878
Charles Day

BETHEL BAPTIST
1708 Ave. E 573-3418
Tim Coffman

CALVARY BAPTIST
2405 25th St. 573-2191
Larry McAden, Pastor

CENTRAL BAPTIST
107 Wheat, Hermleigh
863-2305
Jim Townsend

COLONIAL HILL BAPTIST
36th & El Paso 573-8596
Miller F. Robinson

COMMUNITY BAPTIST
507 Coliseum Dr.
R.M. Collier

DUNN BAPTIST
Dunn, Texas

FAITH BAPTIST
208 37th St. 573-9908
Jason Rogers

FIRST BAPTIST
Ira, Texas
Steve Long

FIRST BAPTIST
Ave. Q & 27th St. 573-2631
Don Taylor

FIRST BAPTIST
North Harlan, Hermleigh
863-2455
Rev. Reynolds

FLUVANNA BAPTIST
Stan Wilson
573-2049/573-7985

KNAPP BAPTIST
Knapp Community 573-6009
Werth Mayes

MORNINGSIDE BAPTIST
119 36th St. 573-2738
Keith Prather

MT.OLIVE MISSIONARY BAPTIST
3306 Ave. M
Rev. E.D. Toines

NEW HOPE BAPTIST
3305 Ave. L. 573-7243
Raymond Dunkins

NORTH COLLEGE AVE. BAPTIST
208 N. College Ave. 573-9540
Clifford Cooper

NORTHSIDE BAPTIST
1909 16th St. 573-7105
Bob Rhodes

PRIMERA IGLESIA BAUTISTA
21st & Ave. R.
Leandro Gonzales

PRIMITIVE BAPTIST
21st & Ave. M 573-7696
Elder Howard Jernigan

UNION BAPTIST
Union

VICTORY BAPTIST
3303 Apple St. 573-8846
Pat Githens

CATHOLIC

OUR LADY OF GUADALUPE
13th & Ave. K 573-3866
Patrick Maher

ST. ELIZABETH CATHOLIC
3011 Ave. A
William A Sweeney, SAC

ST. JOHN'S CATHOLIC
Hermleigh
William A Sweeney, SAC

CHRISTIAN

CHRISTIAN FELLOWSHIP
904 26th St. 573-0482
J.D. Smith

FIRST CHRISTIAN
2701 37th St. 573-6115
Tim Griffin,

CHURCH OF CHRIST

DUNN CHURCH OF CHRIST
Dunn, Texas

EAST SIDE CHURCH OF CHRIST
201 31st St. 573-3583
Tom Holcomb

FLUVANNA CHURCH OF CHRIST
573-3097/573-7342
Don Campbell

HERMLEIGH CHURCH OF CHRIST
Larry Cardin

IRA CHURCH OF CHRIST
Richard Jordan

SPANISH CHURCH OF CHRIST
501 College Ave.
Francisco Bonilla

37th ST. CHURCH OF CHRIST
2500 37th St. 573-0154
Homer Anderson

WEST 30TH CHURCH OF CHRIST
Gary Brewer Road

CHURCH OF GOD

CHURCH OF GOD
1406 21st St. 573-3179
Vernon Groce

CHURCH OF GOD OF PROPHECY
2103 Ave. C
Margie Cimental

IRA FIRST CHURCH OF GOD
Ira, Texas
C.E. Cox, Jr.

CHURCH OF JESUS CHRIST OF LATTER DAY SAINTS

REORGANIZED CHURCH OF JESUS CHRIST OF LATTER DAY SAINTS
2207 Ave. R
Lavern Fry,

LUTHERAN

GRACE LUTHERAN
5500 College Ave. 573-0943
Arlynne C. Turnquist

METHODIST

FIRST UNITED METHODIST
2700 College Ave. 573-9166
Wylie Hearn

FLUVANNA UNITED METHODIST
Fluvanna, Texas
Daniel Ramey

HERMLEIGH FIRST UNITED METHODIST
Hermleigh, Texas
B.L. Cox

IGLESIA METODISTA UNIDA EMMANUEL
1911 21st At.
Jesus Delgado

IRA UNITED METHODIST
Ira, Texas
Monte Wike

TRINITY UNITED METHODIST
Cogdell Center
Rusty Dickerson

UNION UNITED METHODIST
5 miles W., U.S. 180
Dean Guest, 573-6706

NAZARENE

CHURCH OF THE NAZARENE
C-City Hwy. South
of Traffic Circle
Shawn Fouts

PENTECOSTAL

ABUNDANT LIFE UNITED PENTECOSTAL
31st & Ave. C
Brent M. Crosswhite

FIRST PENTECOSTAL
1405 College
W.J. Goodwin, Jr.,

PRESBYTERIAN

FIRST PREBYTERIAN
2712 Ave. R

OTHER

FAITH REVIVAL
1209 E. Hwy. 180
J.R. Vargas

VICTORY TABERNACLE INDEPENDENT CHURCH OF JESUS CHRIST
1206 North Ave. R.

WORD IS LIFE DELIVERANCE CHURCH
30th & Ave. F, 573-0619
Tony Wofford

FULL GOSPEL

GENTLE DOVE MINISTRIES, INC.
1411 25th St. 573-8729
Marvin Applin

Melly's Restaurant
573-0355 2403 1/2 25th Street Snyder, Texas

DENSON'S USED CARS
301 Coliseum Drive 573-3913

NETTLE'S ELECTRIC
Oilfield Service
Ira, Texas 573-5262

• USED CARS • PATTERSON'S
JAMES PATTERSON, Owner
1105 25th ST.
SNYDER, TEXAS 573-5652

SNYDER OAKS CARE CENTER
Nelda Kruger Administrator
IV's, NG Tube Feeding
210 E. 37th St. Snyder, Texas 573-9377

GOODYEAR
Lang Tire Company
1701 25th Street
573-4031

K mart
3500 College
573-4021
Snyder, Texas

Lubbock, TX Andrews, TX Sundown, TX
DEECO RUBBER COMPANY, INC.
RONNIE BLACK-STORE MGR.
401 College 573-4058, Snyder, Texas Denver City, TX.

XEROX Authorized Sales Agent
Stephens - OFFICE SUPPLY
COPY MACHINES
TYPEWRITERS-FAX
BILL STEPHENS- SALES AGENT
2617 College Ave.
573-8304
Snyder, Texas

STEAKLEY INSURANCE
JENE STEAKLEY
1111 Lubbock Hwy. Snyder, Texas 573-3635

WAYNE MOORE EXXON
3611 College Ave. 573-7543
Snyder, Texas

MIKE BROWN ATTORNEY AT LAW
1823 25th St. Snyder, Texas 573-0127

SAM ROBERTSON INSURANCE
Representing The Franklin
Building Brighter Tomorrows
1926 26th St. Snyder, Texas 573-4053

Real CHEMICAL
P.O. Box 1109
Snyder, Texas
573-1133

MARTINEZ PLUMBING
Licensed, Bonded, & Insured
JOE MARTINEZ
2204 25th St. 573-6173 Snyder, Texas

GERMANIA FARM MUTUAL
L.C. 215 Joe J. Thompson
1823 25th St. Snyder, Texas 79549
Tel. 915-573-8649

no place hops like SONIC
4100 South College
573-7620

Earnest Upholstery
OVER 25 YEARS EXPERIENCE
2801 25th St. Snyder, Texas 573-8842

McDonald's of Snyder
3414 College Ave. Snyder, Texas 573-0459

MEDIPLEX
4200 College Avenue
573-0181
Home Health Care, Hospice, Pharmacy, Medical Equipment

CLIFF SMITH INSURANCE
1900 SNYDER SHOPPING CENTER
573-1543

HUGH BOREN & SON INSURANCE AGENCY
YOU CAN RELY ON US
HUGH BOREN, JR. DON D. WEST
2501 College Ave. Snyder, Texas 573-3555

WEST TEXAS STATE BANK
Member FDIC
1901 26th St. 573-5441

Jaramillo's Mexican Food Restaurant
Lawrence Jaramillo, Owner
102 A East Coliseum
573-9253 Snyder, Texas
VISA & MASTERCARD WELCOME
MTWF 11-2; 4:30-9
Sat. 11-9; Sun. 11-2

Everybody's THRIFTWAY
35th & College Avenue Snyder, Texas 573-6389

TACO JOHN'S
"The Good Taste Place"
4212 College Ave. Snyder, Texas 573-1948