The Weather
WEST TEXAS: Partly cloudy this afternoon, tonight and Tuesday. A few thundershowers east portions of Panhandle and South Plains tonight. Cooler Tuesday.

THE SNYDER DAILY NEWS

Evening

VOL. I—NUMBER 6 | SNYDER DAILY NEWS, MONDAY EVENING, MAY 8, 1950 | 5c COPY

DERBY FINISH—Middleground (left) King Ranch horse, bounds under the wire first in the Kentucky Derby in Louisville in this picture made from below the rail. Hill Prince checked hood) finishes second. The horse with white blaze on its nose (near Hill Prince) is Mr. Trouble who finished third.

Record Voter Turnout Defeats Beer Proposal

With almost four-fifths of the county's qualified voters casting ballots Saturday, the biggest election ever held here left Scurry County legally dry.

In the first beverage election held here since the county went dry by a wide margin on May 10, 1902, voters defeated the proposal to legalize the sale of beer by a ratio of more than 3 to 1.

Returns from 20 of the county's 21 boxes accredited the drys with a total of 2,479 votes against 694 for the wets.

A total of 3,173 ballots were cast, the most ever polled here, according to Edgar Taylor, county judge.

The four Snyder boxes voted 1,501 to 488 against beer. Returns from boxes outside of Snyder totaled 978 dry and 206 wet.

Only one of the county's boxes voted wet—Lone Wolf community, about 20 miles south of Snyder, which voted 23 to 5 for the proposal.

Returns were not available for one county box, the Cototnwood Flats community, which has only about 10 eligible voters. In the last county election, no votes were cast in that precinct.

"I think that Scurry County is still standing for things that are right," H. L. Wren, chairman of the Scurry County Drys, stated when the returns came in. "We've done that 50 years."

"The voters of Scurry County have stated very emphatically that they do not want beer in the county," said the Rev. W. W. Adcock, co-chairman of the county drys.

"They have also given an expression of support to our law enforcement officers to enforce the law against bootleggers and all who would violate liquor laws as they pertain to a dry county. We are deeply humbled and grateful for this great victory which we believe to be the best interest and welfare of all our people.

"The Snyder Daily News and Radio Station KSNY are to be commended for their impartial coverage of the campaign," Mr. Adcock continued. "Our thanks go out to the churches and the many personal workers and especially for the large turnout at the polls, which made this a victory for all

How the county voted on beer:

Box	Location	For	Ag'st.
1	N. E. Snyder	150	451
2	Cottonwood Flats		
3	Ennis Creek	5	29
4	Dermott	9	36
5	Fluvanna	16	110
6	Union	4	90
7	Bison	7	43
8	China Grove	7	34
9	Ira	25	114
10	Dunn	8	98
11	Lone Wolf	23	5
12	Pyron	14	40
13	Hermleigh	71	202
14	Camp Springs	5	54
15	Canyon	7	35
16	Lloyd Mountain	3	27
17	Arah	1	9
18	N.W. Snyder	104	178
19	S.W. Snyder	93	448
20	Crowder	1	52
21	S.E. Snyder	141	424
	City	488	1501
	County	206	1184

No. 1 Strom Is An Extension To Diamond M Field

The Honolulu Oil Corp. No. 1 Strom, three-quarters of a mile west of the nearest production in the Diamond M field 12 miles southwest of here, has proven for an extension of the Diamond M field.

In a drill stem test from 6,803 to 6,828, it flowed an estimated 25 barrels of oil an hour. Top of the Canyon Reef was 6,805 feet, or 4,424 feet below sea level.

Operators are preparing to cement 7-inch casing at the top of the reef and complete.

OLD PRODUCER

The Cities Service Oil Company will deepen an old producer in Southwestern Scurry County from its old total depth of 3,176 feet to around 7,500 feet to try to complete as a producer from the Canyon Reef lime.

The well originally was completed in 1948 as the R-Y Oil Co. No. 1 Taylor for a daily production of 87.5 barrels. It is located one mile northwest of Ira. Exact location is 330 feet from the north and west lines of the southeast quarter of Section 133, Block 97, H&TC survey. It will be carried now as the Cities Service No. 1-B Taylor.

SALT IN KENT WELL

Goff and Sutton No. 1 Fleming in Southeastern Kent Count, 26 miles northeast of Snyder, has slight shows of oil and gas and some salty sulphur water in a drill-stem test in the Ellenburger, and probably it will be plugged and abandoned. These shows were from 7,202 to 7,260. The tool was open an hour.

Recovery was 225 feet of slightly cut oil and gas drilling mud and 190 feet of muddy oil and gas cut salty sulphur water. The top of the Ellenburger was 7,200 feet, which was 5,168 feet below sea level. It logged no show of possible production in any horizon above the Ellenburger.

Kick-Off Breakfast For Scout Drive At Manhattan Tomorrow

A breakfast at the Manhattan Hotel at 7 o'clock tomorrow will kickoff the annual Boy Scout budget drive for the Buffalo Trail Council in Snyder.

Ed Bolger, general chairman yesterday appointed nine district captains to assist during the drive. Each of the district captains will in turn appoint three helpers for their district.

Captains appointed are W. A. Griffin, Roland Bell, Leighton Griffin, Dave Houston, Bill Brown, Bob Davie, Jack Kennedy, Pinkie Clarke, and Bill King.

Total budget for the entire Buffalo Trail council, which includes 19 areas, is $60,000.

Polish Officials Quit

FRANKFURT, Germany, May 8. (AP) — Eight officials and employes of the Polish consulate at Frankfurt resigned today and asked West German authorities for refuge from their Communist-dominated government.

Open House At Telephone Co.

Improvements in telephone equipment added here this year at the cost of thousands of dollars will be on display when the Snyder telephone exchange holds open house tomorrow and Wednesday.

The public is invited to visit the telephone offices from 2 until 5 o'clock in the afternoon and from 7 until 9 at night both days. Refreshments will be served, and visitors will be taken on a tour through the offices and employees will give a complete explanation of the equipment. Telephone offices are on the north side of the square at 1813½ Twenty-fifth Street.

Switchboard positions and central office supplies are being installed to supplement the equipment now in use in order to care for the booming growth of Snyder.

At the present, twenty-six switchboard positions, fully manned by operators during the busy periods of the day, are required to handle the city's local, long distance and information calls. The company added nine positions of long distance switchboards, three local positions and 660 subscriber lines during March, 1950. R. B. Peterson, district manager, stated that four more local positions and four sections of long distance boards will be added in the near future. Included in the 1950 program is a network of outside lines and cables at a cost of $157,000.

There are more than 1,500 telephones in the Snyder area at the present time, with 900 of these being added since the end of the war. Eighty-two telephone employees live and work in Snyder, with a payroll of over $158,000 a year, Peterson said.

Snyder Musicians Chosen to All-Clinic Band at Haskell Meet

Twenty-two Snyder High School musicians and two drum majors were chosen to the all-clinic band following a band clinic held Saturday in Haskell.

The clinic band, a group selected from students of the eight schools attending, played a concert in the Haskell band stand that evening.

Schools participating included Snyder, Haskell, Abilene, Throckmorton, Rochester, Stanford, Hamlin, and Loraine.

Snyder students chosen to the clinic band were Jenell Darby and Janell Smith, twirlers, and Madelyn Crow, Cecil Agee, Gwendolyn Crow, Mary Nell Trevey, Mary Burns, Billie Earl Creswell, Tracy Early, Phil Mageors, Bill Keelins, Jinnie Don Boyd, Joanne Martin, La Norad Bayouth, Bolly Jernigan, Tommie Smith, James Boyd, Jane Thomas, Ronny Bayouth, Frieda Davis, Robbie Floyd, Otis Snead, and Mary Sue Boren, all musicians.

Accident Victim Better

L. Earl Shaffer, 42-year old employee of the Universal Construction Co., who was injured late Saturday afternoon when the truck he was driving went off the Lion Oil Co. road 10 miles west of city, is reported in an improved condition today at Snyder Hospital Clinic. He was flung out of the truck and received cuts about the head and body when he landed in a barbed wire fence.

Lamesa Man Is Killed in Truck Wreck Near Gail

A truck accident last night brought instant death to W. T. Pewitt, 45, of Lamesa, driver of a vehicle which ran over him when he either jumped or was thrown from the cab.

Enroute to Snyder, Pewitt was driving a truck for the Cope Butane Co. when the accident occurred about seven miles east of Gail on U. S. Highway 180, according to Bill Zimmerman, highway patrolman who investigated the accident.

Zimmerman said that according to witnesses, the truck sideswiped a bridge abutment, and left the highway on the south side, the rear wheels striking Pewitt as he fell or jumped from the cab. The truck then entered a pasture, plowing down fence posts for about 400 yards. The vehicle never turned over, the patrolman said.

The accident, which happened about 11:30 o'clock, was witnessed by Mrs. Pat Beene, wife of a Snyder lawyer, and two others who were driving behind the truck.

The cause of the accident was not known, Zimmerman said. Funeral arrangements were pending at Lamesa this morning. Pewitt was married and a father.

Guam Battened Down As Typhoon Nears

GUAM, May 8. (AP) — This military outpost battened down today for a typhoon packed with 90 mile winds. The storm is expected to hit in full fury at 10 o'clock tomorrow morning.

Planes roared off airstrips for fields outside the typhoon's path. Ships chugged out of Apra Harbor for the relative safety of sea.

Military personnel checked typhoon cable fastenings on quonset huts and stocked shelter areas with supplies. Anderson field headquarters on Northwest Guam ordered personnel into shelters.

Commissioners To See More Sites Today

The commissioners court convened this morning for routine business. The court decided to spend part of the afternoon looking at prospective sites for the new county hospital and health unit. Seven have been considered to date, but no action has been taken on any of them.

Truman Speaks in Midwest Warning of Isolationism

ABOARD TRUMAN TRAIN, May 8. (AP) — President Truman declared today that the decisions the United States makes in the months ahead will determine whether there will be "a third world war."

In a talk to a train side crowd at Galesburg, Ill., the President assailed "isolationists" who would "let the rest of the world be swallowed up by Communism."

These men, Mr. Truman asserted, cannot "see beyond their noses." And forget "the terrible price" this country would have to pay for such a course."

SAME THING

"These same men who tell you we should economize by an isolationist policy," he said, "did the same thing after World War One and brought on "World War Two."

We will have a third world war, if we "renege" on our allies, Mr. Truman said, just as "Russia is reneging on her allies."

Speaking on the fifth anniversary of his proclamation, of allied victory over Nazi Germany, the President devoted much of his first "whistle stop" speech to a warning on the critical foreign situation.

Mr. Truman's talk was listed as an "off the cuff" speech, but read from notes.

Defending his so-called "non-political" cross country-speaking trip, which has been assailed by some Republicans, Mr. Truman said he is making "a report to the people" as he has "every right" and "privilege" to do.

AID RUSSIA

He said isolationists in this country are "helping Russia." He took a slap at the Republicans in his back platform talk. He told of wearing a white cap to school in Independence, Mo., in 1892 bearing the label "Cleveland-Stephenson." Some "big Republican" boys took his cap away from him and "tore it up" he said.

"The Republicans have been trying to do that to me ever since" he said with his best campaign grin.

Scurry Fills Map Given New Yorker

Scurry County is not only on the map—it is the map.

A map of the county was given on behalf of the entire state to Edward Johnson, retiring manager of the Metropolitan Opera in New York, at the Metropolitan Opera Ball April 28 in Dallas. He promised to look for oil here, according to Miss Eula Stimson, who was among those from Snyder to attend.

Other mementos given Johnson included a year's lease on a Dallas apartment and a 10-gallon hat.

German Red Boasts Russia Would Defeat West In a War

BERLIN, May 8. (AP) — A German Communist leader boasted today that if the western powers went to war with Russia they would be "beaten worse than Hitler was at Stalingrad and Berlin."

The declaration was made by Hans Dahlem, a member of the executive committee of the Socialist Unity (Communist) Party of the Russian zone. He spoke at joint Soviet-German ceremonies here marking the fifth anniversary of "Germany's liberation by the Soviet army." This is the Communists' new designation for VE day—the date of Germany's capitulation in World War II.

Johnson Facing Trial In Thornton Death

AMARILLO, May 8. (AP) — Trial of Evald Johnson, accused of killing W. A. (Tex) Thornton, famed oil well fire fighter and explosives expert, was to begin here today.

Attorneys have indicated that it will take some time, possibly a week, to form a jury.

Johnson, 30, and his wife, Diana, 19, are charged with the June 22, 1949 slaying of Thorton. Thornton was found bludgeoned to death in a tourist court cabin, setting off one of the Southwest's greatest manhunts.

CIO-AFL Leaders Meet To Discuss Unity Move

PHILADELPHIA, May 8. (AP) — The AFL's top policy makers met behind locked doors today to discuss a proposal that if approved, could have a far-reaching effect on the political future of the nation.

William Green, president of the 8 million member labor union, met with the 13 other members of the union's executive council, at the Ritz-Carlton Hotel. Reporters were not permitted to sit in on the sessions.

TOP ITEM

The top item on the agenda is a proposal by CIO President Philip Murray for a united labor front, a front which would make itself felt mostly in the political arena.

Not since John L. Lewis quit the AFL to form the CIO in 1935 has labor formed itself into a cohesive unit for political action, although many steps have been taken toward that end in the past.

Green said the chances for the setting up of such a unit front are better now than they have been in the past six years.

The council meeting tops a full week of AFL activity in Philadelphia, including the 5th annual AFL-Union Industries show and the five-day convention of the Pennsylvania Federation of Labor.

PROPOSALS

In his recent proposal, Murray suggested that a joint committee be formed by the nation's major labor organizations to:

(1) Co-ordinate labor's economic, political and legislative activities.

(2) Work toward eventual merger into a single united organization.

Green repeatedly has said he favors a powerful single labor Federation in the U. S. but the matter of political and economic co-operation in advance of such a merger is still an open question.

Last month Green said the executive council would consider that portion of Murray's proposal calling for establishment of a joint co-operation committee.

Texan Moves To Cut Budget By $750 Million

WASHINGTON, May 8. (AP) — A move to chop $750 million from a pending $29 billion appropriation bill by directing the President to make that much of a cut was started today by Rep. Thomas (D-Tex).

Thomas is a member of the House Appropriations Committee.

He said he would offer an amendment providing that the President, through the budget bureau, distribute the reduction among the various federal agencies.

However the amendment would prohibit the President from cutting any funds for military activities, including atomic weapon development and scientific research and development.

OWN IDEA

Thomas told newsmen the amendment is his own idea and he does not know how much support it will have.

Some leading Republicans previously had opposed suggestions that Congress direct the President to make the reductions. They said such a procedure would be "buck passing."

"This is not an abdication of power on the part of Congress," Thomas said. "This is the orderly way to proceed."

A vote on Thomas' amendment may be reached by the House Wednesday. Funds for river and habor and flood control projects were up for action today.

Republicans, meanwhile, were preparing to put all their strength behind two moves for a cut of about $1,300,000,000.

Since they have lost in every attempt to make deep cuts in the big bill during the past four weeks, they were pessimistic about their chances on the final test.

SHOWDOWN DUE

The showdown will come just before the House votes to send the measure to the Senate late this week.

It will center on these two moves:

1. An amendment to forbid federal agencies to hire new employes for vacancies occurring during the next fiscal year.

2. A motion to send the entire bill back to the appropriations committee with specific instructions to cut "about a billion dollars" in specified sections.

REA Gives OK To Rural Phones

WASHINGTON, May 8. (AP) — The Rural Electrification Administration gave a green light today for the new government-aid rural telephone program in Texas.

Members of Congress from that state who helped push through the REA telephone bill, including the measure's author, Rep. W. R. Poage (D) of Waco, went to the Agriculture Department to witness the signing of the first loan contract for Texas.

Announcement of a 2 year loan was made to Navasota Telephone Co. of Navasota. The money, repayable at 2 per cent interest, is to be used to expand the private concern's system, in three Central Texas counties — Washington, Grimes and Brazos.

Man Bites Dog, Is Taken to Hospital

WASHINGTON, May 8. (AP) — Police hustled a 23-year-old man off to a hospital for observation yesterday after they found him in his kitchen biting a dog.

The man said it was his dog and could bite it if he wanted to.

Truck-Car Wreck Fatal to Five

ARLINGTON, Tenn., May 8. (AP) —Five Baylor University students were killed near here early today in the head-on smashup of their sedan and a trailer truck loaded with heavy materials.

The dead were tentatively identified as:

Jimmy Nelson, 22, of Dallas.
Betty Pierson, 19, of Waco.
Jeannette Boyd, 20, of Dallas.
David Roy Figart, 20, Waco.
James Percival Langley, Jr., 23, of Sacramento, Calif.

Langley's landlady, contacted at Waco, said the five students left there last Monday to go to Lexington, Ky., so Figaret's family could meet Miss Pierson, his fiance.

The five bodies were taken to Memphis, 30 miles east of here.

The driver of the truck was listed as Garland Waley, 29, of Houston. He escaped uninjured.

Impact of the collision with the truck, which was hauling construction equipment, drove the engine of the car in the front seat.

Waley told investigating officers: "I saw the car about 200 yards away, inching over. I thought the driver was lighting a cigaret. Then it nearly ran off the side of the road. About that time the driver apparently woke up and swung back on the road. I hit my brakes at the same time."

Storm's Fury Leaves 20 Boatmen Dead in Several Northern States

By The Associated Press

The furious three-day storm which killed at least 25 persons and cut a wide swatch of destruction has blown itself out but flood damage continues mounting in Minnesota, North Dakota and across Canada to Winnipeg.

New York and New England caught the dying licks yesterday of wind which had been rolling eastward from the Midwest since Friday.

Unexpected squalls lashed the northeast and left 20 boatmen dead or missing in lakes rivers and along the coastline of New York and New England.

MANY DEAD

At least 10 of the dead or missing were in upper New York State, seven in New York City and Long Island Sound, and three in New England. About 40 other persons were rescued in the New York area as hundreds of small boats were flipped over by gusts of wind which measured 65 miles an hour.

Crookston, Minn., was hit yesterday for the second time within two weeks by a flood of the Redlake River. About 500 homes were evacuated and all electrical power and gas in the flooded area was ordered shut off.

Residents of Grand Forks, N. D., where the Redlake empties into the Red River, were warned also to expect another flood. More than 50 families already have been evacuated. A crest of 44 to 45 feet was expected there by tomorrow. Two weeks ago the river rose to 44 feet at that point.

COOL WEATHER

The weather continued uncomfortably cool throughout the flood area. More rain, snow and some sleet were reported in North Dakota, Montana, Wyoming and western Nebraska and South Dakota today.

Howard County Oil Operators Asked To Join Sharon Ridge

The board of directors of Sharon Ridge Oil Operators and Royalty Association elected Bob Davie, Snyder lawyer, to succeed Harry Ratliff of Colorado City as secretary of the association. Davie was elected at a director's meeting immediately prior to the regular monthly meeting Friday night at Colorado City Country Club. Ratliff, active in the association ever since it was founded, was voted a vice-president.

Davie was instructed by the directors to dispatch a welcoming letter to the Howard County Operators Association which is expected to become incorporated formally into the Sharon Ridge group at next month's meeting.

Davies reported that the directors discussed "the feasibility of oil companies lending geophysical data concerning water tables to ranchers, famrers and communities for the better development and conservation of water in West Texas.

C. T. McLaughlin, president of the Sharon Ridge Operators, appointed a committee of three to make a factual analysis of the primary problems confronting Sharon Ridge producers and operators and to make recommendations as to how the problems may be met. It was noted, Davie said, that heretofore the association has been successfull in obtaining almost all of its objectives.

Frank Kelly of Colorado City and R. W. Thompson of Big Spring were appointed to supply the

Continued on Page 3)

Snyder Lions Hosts To Roy R. Keaton, International Officer

R. Roy Keaton, assistant secretary-general of Lions International, will be the principal speaker at the Lions Club Ladies' Night which will begin at 7:30 o'clock tomorrow night in the High School Gymnasium.

More than 250 persons are expected to attend the joint Ladies' Night and zone meeting assembly.

One hundred fifty Snyder Lions and their wives, and about 100 guests from this area will attend to hear Keaton's address and to witness the installation of officers of the Snyder club.

Keaton, a brother of Paul Keaton, owner of the Snyder Truck and Tractor Co., was born in Weatherford, Tex. After his graduation form Southern Methodist University, he was a special representative of Lions International and later was state secretary in Texas.

In 1945 he was appointed assistant secretary-general, and since then has worked with Lions in Mexico, Central and South America, Cuba, Canada, and other foreign fields.

To speak here tomorrow—R. Roy Keaton, Chicago, assistant secretary - general of Lions International.

He is married to the former Elizabeth Smith of Weatherford, and has two children. A Methodist, he also is a member of the Knights of Pythias, Masons, Knights Templar and the Shrine. The Keatons live in Chicago.

The guest speaker will be introduced by the Rev. W. W. Adcock, master of ceremonies at tomorrow night's meeting.

Jim Daugherty of Midland, district governor, will install the club's officers for the next year. They are Dr. John F. Blum, president; H. O. Beard, third vice-president; B. C. Drinkard, secretary; George Killam, assistant secretary; R. S. Yorgeson, treasurer, Rollin Yoder, lion tamer, and the following directors: W. P. King, Nolan von Roeder and Rollin Bell, Jr.

The Snyder chapter was awarded a loving cup last month after it was selected as the best Lions club in this district, which includes 36 clubs.

Tentative Plans For Youth Center To Be Drawn Up

A community council for the proposed youth center project was organized Friday at the First Christian Church with a group of the project sponsors from various clubs and other organizations.

With the Rev. W. A. Gasseday, of the First Presbyterian Church, presiding, the group elected the Rev. Clifford Taylor, minister of the Chirstian Church, as secretary of the council.

The council agreed to have preliminary plans for building drawn, authorizing Mrs. J. B. Nowlin, original sponsor of the proposal, to procure the plans and an estimate of building cost.

Mr. Taylor was appointed to contact the junior class of the High School, requesting a repeat performance of the junior play to raise funds for the project.

Mrs. James Rosser, representing the Cosmorma Study Club, J. Ray Martin, of the Junior Chamber of Commerce, and Mrs. Porter King were appointed to propose rules and regulations for the center. Martin, a Snyder lawyer, represented the Junior Chamber of Commerce in the absence of its president, R. (Pinkey) Clarke. Mrs. King attended as an interested citizen, representing no organization.

The council set its next meeting date for Friday afternoon at 5 o'clock in the First Christian Church.

BOOM IN HOUSE BUILDING HITS STRIDE WITH 487 SCHEDULED

The mushrooming growth of the city is nowhere more evident than in the expansion of housing facilities here.

Three of the city's biggest builders, Snyder Homes, Inc., H & H Development Co., and Scott & Scott Real Estate Co., finished in the first four months of this year a total of 81 houses.

But the big majority of the building lies in the months immediately ahead, when at least 487 houses are scheduled to be built here by major builders.

FHA HOUSES

H & H Realty Company has completed and sold this year 20 FHA-financed houses, located on Twenty-ninth and Thirtieth Streets between Avenues D and E. The last of these 2 and 3-bedroom houses was completed and sold a few days ago.

The project was begun last September and, according to C. A. Heath and W. L. Haney, partners of the firm, 10 of the houses were constructed since Jan. 1.

Construction was begun by H & H four weeks ago on 19 houses to be located on a 40-acre tract along the Colorado City highway, known as Alamo Heights. Six of these have been completed and, the partners report, others are well under way. The tract will provide 140 residential lots and 48 business locations. The residences vary in style from rustic ranch type to modern bungalows. Prices will range from $3,350 to $3,850.

Richardson, of Bunt-Richardson of Dallas holds the general contract and is architect for the development.

STORE UNITS

Also included in the Alamo Heights project is a newly completed building containing ten 25-foot frontage store or shop units.

H & H began foundation work last week on 5 houses in the Morningside sub-division on Thirty-third, Thirty-fourth, and Thirty-fifth Streets between Avenues C and D. The area is on the south city limits, was recently graded, and has natural drainage to the south. Heath and Haney said that the houses, no two of which will be alike, will be larger than an average FHA-financed home. H & H are contracting this development themselves. Architects are Southwest Drafting Service of Lubbock.

The first five houses will be completed within the next 5 weeks. Construction will continue in units of fiver thereafter until at least 20 houses are completed, the partners said.

HIGHLAND PARK

Snyder Homes Incorporated, developers of the Highland Park addition, said that 20 or 25 of 61 homes sold and under contract and construction will be ready for occupancy within the next two or three weeks. This gorup of homes was begun in the middle of January.

The second construction phase of 61 additional houses in that area began this week. The work is being carried out in three phases.

The third phase will include still another 52 homes, bringing the total in that area to 165 new units.

The homes are priced mostly between $7500 and $15,000.

A group of 35 4-room units comprising the first part of a 142-home building project launched in the Parkway Addition in northeast Snyder last January will be finished within the next two weeks, J. L. Browning of Scott and Browning Building Co. said.

The first of 18 6-room houses, begun 7 weeks ago, was completed about three weeks ago and is already occupied, Browning said. Five others of this group are under construction. There are 74 lots in the tract under development at present.

These first groups of houses are already sold. The company hopes to start on another 25 houses in the very near future. The smaller homes range in price from $6,850 to $11,500 and the larger ones sell for between $10,500 and $11,500, he stated.

Tommy Jeeter of Odessa is contracting the smaller units, and W. S. Mills is building the larger houses through Scott and Browning building contractors.

Shepperd Honored

RAYMONDVILLE, May 8. (AP) — The 15th district convention of the American Legion unanimously nominated Texas' Secretary of State John Ben Shepperd for state department commander.

Banker Rites Set

FORT WORTH, May 8. (AP) — Funeral services for James Coke Dillard, 76, former Waco tax assessor-collector and banker, were to be held today at Waco.

Leopards sometimes serve a good puurpose by keeping down animals that would destroy crops.

Scurry Locations

Locations in Scurry County for the week April 23-29:

Barnsdall No. 1 Charles Hardy, 467 feet from south and east lines of northeast quarter of section 296-97-H&TC; 6,950 feet, rotary, North Snyder field.

D. D. Feldman No. 3 Fuller, 2,045 from north, 467 feet from east lines of section 703-97-H&TC; 7,500 feet, rotary, Cogdell field.

D. D. Feldman No. 4 Fuller, 1,851 from south, 467 feet from east lines of section 703-97-H&TC; 7,500 feet rotary, Cogdell field.

D. D. Feldman No. 3-A Fuller, 467 from north, 507 feet from west lines of southeast quarter of section 651-97-H&TC; 7,000 feet, rotary, Cogdell field.

Lone Star Producing Co. No. 2 Tannie E. Bynum, 467 feet from north and east lines of section 253-97-H&TC; 7,000 feet, rotary, Kelley field.

Magnolia No. 1-B K. N. Thrane, 467 feet from north and east lines of northeast quarter of northeast quarter of section 338-97-H&TC; 6,900 feet, rotary, North Snyder field.

Magnolia No. 2-B K. N. Thrane, 467 from south, 660 feet from west lines of northeast quarter of section 338-97-H&TC; 6,900 feet, rotary, North Snyder field.

Magnolia No. 2 K. N. Thrane, 660 from north, 677.1 feet from east lines of southwest quarter of section 338-97-H&TC; 6,900 feet, rotary, North Snyder field.

Magnolia No. 3 Dirk Lyons, 660 from south, 467 feet from east lines of northeast quarter of section 250-97-H&TC; 6,900 feet, rotary, Kelley field.

Ohio No. 2 M. A. Carden, 467 feet from south and west lines of section 293-97-H&TC; 6,900 feet, rotary, Kelley field.

Ohio No. 4 S. D. Hays, Sr., 467 feet from south and west lines of northwest quarter of section 249-97-H&TC; 6,900 feet, rotary, Kelley field.

Pan American No. 2 Gertrude Adams, 467 feet from south and east lines of northeast quarter of section 211-97-H&TC; 7,000 feet, rotary, Kelley field.

Pure No. 1 Boyd Consolidated, 660 from south, 1,992 feet from east lines of section 214-97-H&TC; 7,000 feet, rotary, Diamond M field.

Skelly No. 3 May E. Fesmire, 2,911 from south, 2,045 feet from west lines of section 252-97-H&TC; 7,000 feet, rotary, Kelley field.

S. B. Roberts of Abilene No. 6 C. A. Williams, 990 from south, 1,650 feet from west lines of lot 4, C. A. O'Keefe subdivision, block 1, J. P. Smith survey; 1,800 feet, cable tools, Sharon Ridge 1,700-foot field.

Standard No. 1-6 Mrs. J. W. Brown, 770 from south, 2,421 feet from east lines of north half of section 392-97-H&TC; 7,000 feet, rotary, North Snyder field.

Standard-Fryer Drilling Co. and R. E. Barbre of Dallas No. 1 L.L. Russell, 660 feet from south and east lines of northeast quarter of section 491-3-H&GN; 7,000 feet, rotary wildcat on the northeast edge of the Sharon Ridge shallow field.

Standard No. 4-7 Mrs. J. W. Brown, 660 from north, 2,146 feet from east lines of north half of section 441-97-H&TC; 7,000 feet, rotary, North Snyder field.

Stanolind No. 1 O. A. Buffalo, 467 feet from south and east lines of northeast quarter of section 98-97-H&TC; 7,200 feet, rotary.

Strouble No. 4 H. H. Eiland, 660 feet from south and east lines of section 146-25-H&TC; 7,000 feet, rotary, Diamond M field.

Sun No. 1-B R. J. Randals, 467 feet from south and west lines of northeast quarter of section 244-97-H&TC; 6,900 feet, rotary, Diamond M field.

Sun No. 3 H. Rosenburg, 467 from south, 1,650 feet from west lines of north half of section 195-97-H&TC; 6,850 feet, rotary, Diamond M field.

Sun No. 7 H. J. Brice, 2,178.2 from north, 2,987 feet from west lines of section 385-97-H&TC; 6,950 feet, rotary, North Snyder field.

Superior No. 1-180 C. T. McLaughlin, 660 feet from north and east lines of section 180-97-H&TC; 7,200 feet, rotary, Sharon Ridge field.

Superior No. 2-180 C. T. McLaughlin, 660 from north, 1,860 feet from west lines of section 180-97-H&TC; 7,200 feet, rotary, Sharon Ridge field.

Superior No. 3-180 McLaughlin, 660 from north, 1,860 feet from west lines of section 180-97-H&TC; 7,200 feet, rotary, Sharon Ridge field.

Texaco No. 20 P. L. Fuller, 467 from south, 2,192 feet from east lines of northeast quarter of section 651-97-H&TC; 7,000 feet, rotary, Cogdell field.

Texaco No. 22 P. L. Fuller, 1,986 from south 1,999 feet from west lines of section 497-97-H&TC; 7,000 feet, rotary, North Snyder field.

Tide Water No. 2 S. E. McCowen, 467 from north, 720 feet from east lines of lease in tract 33, section 39, Kirkland & Fields survey; 6,800 feet, rotary, Kelley field.

Tide Water No. 3 A. W. Buchanan, 467 feet from north and east lines of tract 33, section 39, Kirkland & Fields survey; 6,800 feet rotary, Kelley field.

Wilshire No. 1 A. B. Lee, 467 feet from north and east lines of section 291-97-H&TC; 8,000 feet, rotary, Kelley field.

Wilshire No. 2 A. B. Lee, 467 feet from south and east lines of northeast quarter of section 291-97-H&TC; 8,000 feet, rotary, Kelley field.

Wilshire No. 3 Lee, 467 feet from south and west lines of northeast quarter of section 291-97-H&TC; 8,000 feet, rotary, Kelley field.

Wilshire No. 4 A. B. Lee, 467 feet from north and west lines of northeast quarter of section 491-97-H&TC; 8,000 feet, rotary, Kelley field.

Lion No. 5 Ohlenbusch, 2,000 from north, 506 feet from west lines of section 181-97-H&TC; 7,000 feet, rotary, Diamond M field.

Magnolia No. 3 Dirk Lyons, 467 feet from south and east lines of northeast quarter of section 250-97-H&TC; 6,900 feet, rotary, Kelley field; changed location.

Magnolia No. 6 C. L. Noble, 1,938 from south, 660 feet from east lines of southwest quarter of section 291-97-H&TC; 6,900 feet, rotary, Kelley field; changed location.

Standard No. 7 Tom C. Davis and others unit, 660 feet from south and west lines of section 339-97-H&TC; 7,000 feet, rotary, North Snyder field; to re-drill.

R. E. Smith No. 4-B C. V. Thompson, 1,980 from south, 660 feet from west lines of section 100-97-H&TC; 6,900 feet, rotary, North Snyder field.

WANTED
Experienced Bookkeeper
Clarence O'Lee Trucking Co.
Located
On the Old Post Highway

Call Us Day or Night
For
Plumbing Service
Don't Cuss If Your Plumbing Busts, Call Us
Free Estimate On Any Job
Scott's Plumbing
Phone 1316 . . 2907 Ave. B
ALL WORK GUARANTEED

Butane Gas Sales - Service
BUTANE SYSTEM INSTALLED
• GAS RANGES
• SERVEL REFRIGERATORS
SCURRY BUTANE CO.
1012 25th St. Phone 234

We have the Gifts for Mother's Day

Surprise Mother! Delight her with a gift of Jewelry. Come in now—select it here where choice is wide and Prices are reasonable.

Dependable Swiss movement wrist watches. Choice of bands . . . We have Hamilton, Elgin and Bulova. For an . . .
Elgin $33.75 up
Hamilton $57.75 up
Bulova $24.75 up
Delightful Pearls of Marvella and Deltah
$3.75 up

Silver sets to create an ever exquisite aura of gracious beauty in her home.
1847 Roger's Bros. $79.95
for a Community 52 piece
$69.75
MARTINS Jewelry
1818 - 26th St. Snyder Texas

Attention! Mr. and Mrs. Snyder
GROVER SCOTT (Scotty)
Announces
The Opening Of Your Marathon Station

TRY OUR NEW THREE MINUTE OIL CHANGING SERVICE
Your Brand of oil handled here
Located 8 Blocks From The Square On The Lubbock Highway
Marathon Service Station

FOREIGN MINISTERS TALK OF INDO-CHINESE SETTLEMENT

By CARTER DAVIDSON
AP Staff

PARIS, May 8. — U. S. Secretary of State Acheson began a round of cold war talks today on French pleas for speedy American assistance against Communism in Indochina. In return, diplomatic sources said, the United States wants a guarantee of genuine independence for the Indochinese.

Acheson flew into Paris yesterday for western diplomatic conferences which will shift Thursday to London. The meetings will deal with ways to contain Communist expansion all over the world.

INDO-CHINA PLAN

But Acheson's meeting with French Foreign Minister Robert Schuman today was reported to deal primarily with Indo-China. The French have been fighting a stalemated jungle war there since 1946 against the guerrilla forces of Moscow-trained Ho Chi Minh.

The U. S. secretary of state met Schuman armed with the apparently firm U. S. Government conviction that Bao Dai, the French-sponsored ruler of the Indo-Chinese state of Vietnam, must be made a more valid symbol of opposition to Communism.

OPPOSITION

Bao Dai's regime is opposed by Ho's jungle government, which is recognized by Moscow, Communist China and most of the Soviet satellite nations. Many nationalistic Indo-Chinese, have been reluctant to throw in their lot with Bao Dai because the French so far have granted only limited autonomy to the French-backed regime.

Diplomatic informants said Acheson will ask Schuman for assurances that steps toward independence will be taken as fast as the guerrilla war allows.

Americans have stated repeatedly that United States policy contains not the slightest suggestion of opposition to the French union which links metropolitan France with her overseas territories.

Choral Concert To Be Presented Friday Night By High School Groups

The 32-voice all-girl choral club of Snyder High School will present a program, entitled the Hour of Charm, in the high school auditorium Friday night at 8 o'clock.

Guests on the program will be the boys' quartet, composed of N. J. Harrison, Jimmy Boyd, Billy Hicks and Norman Inman. The boys' part of the program will consist of several selections of popular and folk songs.

Mrs. M. M. O'Rear, choral director, said the girls would present a program of both popular and classical music. All the popular scores to be used on the program are arranged by Mrs. O'Rear.

Jack Youree will accompany the group for the classical part of the program and Mrs. O'Rear will act as accompanist for the popular selections.

The program is free and the public is cordially invited to attend.

Nationalists Drop Rice to Chinese

TAIPEI, Formosa, May 8. (AP) — Ten Nationalist planes were loaded with 5,000 bags of rice today to be dropped on famine areas in China.

The bags weighed 32 pounds each.

The planes were expected to take off during the night to minimize their chances of being intercepted by Chinese Communist fighters.

Leaflets inside the bags advise the hungry Chinese, said to aggregate 40 million, that other bags will be dropped later.

Three Prisoners Escape Ohio Jail

LONDON, O., May 8. (AP) — Three prisoners escaped from the London prison farm late last night by swinging 50 feet from the roof of the prison's mail building to the ground, Asst. Supt. Victor J. Monte said early today.

Monte identified the escapees as: Lucius Longworthy, 32, sentenced for receiving stolen property.

Lloyd Russell, 30, and his brother, Paul, 26, both sentenced for burglary.

Novelist Is Held In Slaying of Mother

BOSTON, May 8. (AP) — Novelist Gordon Hillman was held today in the bludgeon murder of his 74-year-old semi-invalid mother in their suite at a fashionable Back Bay hotel.

Police Capt. Francis Wilson said Hillman, 49, admitted in an oral statement he beat his mother to death after dining with her last night.

The body of Mrs. Carolyn Hillman was found by police after a man telephoned them from the Copley Plaza Hotel.

Hillman, according to Wilson, gave this account:

He had been having financial troubles and was trying to conceal the fact from his mother.

Hillman and his mother had cocktails and dinner and she then went into her adjoining room to read. He remained in his room, doing a crossword puzzle.

"Suddenly my mind went blank," police quoted him as saying.

Then, Wilson said Hillman told him, he picked up an empty liquor bottle, filled it with water and went into his mother's room.

Walking up behind her, the police captain said Hillman told him, he struck his mother four or five times on the head.

"She fell to the floor and made no outcry," Hillman was quoted by Wilson. "I believe the first blow killed her."

Crash Kills Pilot

QUAPAW, Okla., May 8. (AP) — A light plane plunged into a pasture a mile north of here yesterday and killed its 18-year-old pilot, Charles M. Pennington of Wichita, Kan.

Renewals of Drivers Licenses Should Be Mailed to Austin

A large number of Scurry County citizens have been flooding the city and county offices with questions about drivers license renewals. T. A. Wilson, license examiner of the Texas State Department of Public Safety, said.

"Don't bother your city police or the county sheriff's office about such matters," Wilson said. "They can't do a thing for you." In some cases it takes 75 days or more to hear from renewals due to the heavy influx of requests that have been received in the Austin office.

"Austin is doing all they can to eliminate such problems and perhaps license putput will increase within the near future," the examiner explained.

Citizens wishing to renew expired dirvers license should detach the top half of the old license, and mail it along with a money-order (no checks or cash) to the Department of Public Safety, Austin, Texas.

Fees for license are; operators, 50 cents; commercial; $1.00; and $3.00 for chauffeur permits.

New Barber Shop At 2308 Avenue S

Owners of the new barber shop that opened recently at 2308 Avenue S, are J. D. Burns of Dallas, and W. B. Meeks of Lubbock.

Meeks, besides owning another barber shop in Snyder on Twenty-sixth Street, owns the Lubbock Barber College, Lubbock, and the American Barber College in Dallas.

Burns will manage the shop.

Tornado Rips Near Town of McLean

McLEAN, May 8. (AP) — A tornado dipped to the ground near here yesterday, but veered off with little damage to property. No injuries were reported.

A downpour of almost two inches of rain accompanied the storm threat.

Boyd Meadows, chief of McLean's fire department, said the wind uprooted a number of trees.

Autopsy Set on Man Found Near Tracks

DALLAS, May 8. (AP) — An autopsy has been ordered to determine the cause of death of Ernest J. Hamm, 38, of Tyler.

Hamm died Saturday in a Dallas hospital. He had been unconscious since he was found Thursday night lying beside railroad tracks near Wills Point.

Howard County

(Continued from Page 1)

names of operators in Garza and Howard counties with the view of inviting them to enter the association.

Directors in attendance from Snyder were Al Simpson and C. T. McLaughlin.

The directors meeting was followed by the regular meeting which was highlighted with a beef barbecue sponsored by the Western Co. of Midland.

Representing the Western Co. were John A. Cooper of Midland, vice-president; Sam Woolridge of Snyder, perforator; and Bill Ivy, Snyder disfrict supervisor. McLaughlin was master of ceremonies.

Dixon Water System Co.

Dixon Jet Pumps
Peerless Pumps
Jet
Highlift
Turbine
Pumps For Every Purpose

Service and Repairs
Open 24 Hours
Cash or Terms
On Post Hy. Across From Country Club
ODESSA — SAN ANGELO — SNYDER

IT'S Spring Opening AT

CARTER - VICARS HARDWARE STORE

2612 Avenue S. Phone 952

We know our large assortment of hardware equipment will satisfy the needs and desires of the people of Snyder.

It will be our desire to assist our customers with their farm, gardening and house necessities. Saturday May 13 Marks our formal opening day whereby we will have a complete assortment of hardware goods. Come in now and get acquainted.

it means so much to mom when you remember... Mother's Day Sunday May 14

4-Gore Style Rayon Woven
SLIPS
Lace Trim Top and Bottom
$1.98
Beautiful multifilament rayon crepe neatly tailored into four gore styled slips. Lace trim top and bottom. Colors of white and pink. Sizes 32 to 44.

Tubbable Woven Cotton
PLAY SHOE
$1.98
Yes, when they get soiled you can throw them in the washer and wash them. The fast colors are solid red, blue and multi-colors . . . in red and blue . . . also solid white. Rubber sole and flat rubber heel.

Colored Worldwide
SHEETS
$2.79
Mother will love colored sheets and matching cases. Large 81x108 sheet and 42x36-in. cases. Neat, wide hems. Type 128.
Matching Case ____ 69c

Famous DAN RIVER
Cotton Shirt
BLOUSE
$1.98

Famous combed woven sanforized Dan River plaids neatly tailored into short sleeve sport shirts. Action-styled back . . . one pocket with flap. Sizes 32 to 38.

Sheer Nainsook
PETTICOATS
$1.98
Fine smooth quality sheer cotton nainsook petticoat eyelet embroidery flounce bottom. White only.

Sheer Cool Batiste
Eyelet Embroidery Trim
BLOUSES
$2.98

32 to 38
358
351
White, pink, blue and maize sheer Batiste blouses with tiered eyelet embroidery front trim. White and blue, maize and pink pastel shades. Sizes 32 to 38.
Sheer batiste with eyelet and lace panel inset front. Dainty lace trimmed puff sleeves. Colors white, maize, pink, blue. Sizes 32 to 38.

Rich Deep Ecru Color
Lace Curtain
PANELS
$1.00

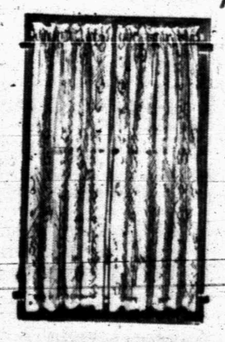

Dainty all over lace pattern. Rich creamy ecru color that will blend with all colors. Clenneled top—ready to hang.

Colorful Plaid
BATH TOWEL
59c

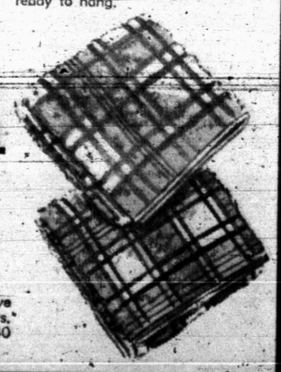

Thick thirsty double loop weave bath towels. New decorator colors. Double stripe block plaids. 20x40 inch.

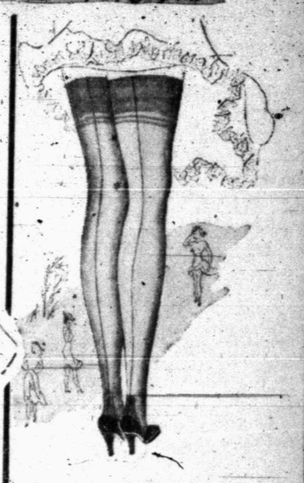

First Quality
Full Fashioned
NYLONS
51 Gauge 15 Deiner
98c
Style Spun Nationally advertised Spun Style . . . one of America's sheerest nylons. Brand new spring and early summer chades to choose from. Sizes 8½ 11. Varying lengths.

5 New Styles
Rayon Knit
PANTIES
49c
A style, type, a color to please all. Two bar tricot knit rayon. Double crotch. Tailored or lace trimming. Sizes 5, 6, 7, 8. White, pink, blue, maize, nile and orchid.

2-Piece Chenille
BATH SET
$1.98
Beautiful new bathroom rug and lid cover sets. All over rows of chenilling with chenille applique center pattern.

Anthony's
THE C. R. ANTHONY CO.
SNYDER

JOCKEY BILL BOLAND of Corpus Christi, holds a bouquet of roses in the dressing room after he rode King Ranch's Middleground to victory in the Kentucky Derby in Louisville. Boland said he wasn't sure of victory until he crossed the finish line.

Rotan Edges Snyder 5-3 To Break Tie In 6-A West

A home run by R. C. Waggner of Rotan in the sixth inning, breaking a 2-2 tie, was the straw that broke the Tigers back Friday afternoon in the western half of district 6-A tie playoff at Rotan.

Things started off well for the home towners when Max Coffee hit the first pitch of the ball game and got on by virtue of an error by the right fielder. Coffee went to second on a passed ball and then scored on pitcher Bowers triple to right; however, the next three men went down in order and the Tigers were unable to score again until the sixth frame.

LED TIL FIFTH

Tight fielding by the Snyder boys enabled them to hold their lead until the fifth inning when a single, a sacrifice, a passed ball and a two run error by shortstop Mickey Sterling opened the gate for the Yellowhammers. The inning ended during the same play with the runner being caught off second base on a play from center fielder Fish to Catcher Coffee to second baseman Sellers.

Rotan sewed up the game in the last of the sixth with Waggner's circuit blast, another Tiger error and a single. Martin struck out, but the umpire ruled that the catcher interfered and Martin took first. Another error let in a run, but Railsback grounded out to end the inning.

Snyder had a chance to score in the fifth after Stokes was hit by a pitched ball and Fish walked. Both runners advanced on a passed ball. Shipley tried a squeeze play, but pitcher Ken Clark bore down to strike out Shipley. The Tigers got another chance in the sixth to go into the lead, but left a runner stranded on second. Jim Bowers got to the first sack on a dropped third strike and an error by the first baseman. Bower stole second on the next pitch. Mickey Sterling then knocked a double to right center scoring Bowers.

Two strikeouts by Clark almost ended the inning, but Ray Weber was hit by a pitched ball and took first. Clark started bearing down with two ducks on the pond and got Stokes to fan on three strikes to end the inning.
inning.

Snyder got their two runs off two hits and two Rotan errors. Bowers allowed only five hits, but loose fielding in the last two innings and five errors helped Rotan to their five runs. Clark's fast ball was sizzling as he accounted for 15 strikeouts while walking only two. Bowers fanned five of the Yellowhammers and walked three.

Summary:

Snyder	AB	R	H	PO	A	E
Coffee, c	4	1	0	5	1	0
Bowers, p	3	1	1	0	2	0
Sterling, ss	3	0	1	0	0	2
Minton, 1b	3	0	0	7	0	2
Sellers, 2b	3	0	0	2	1	0
Weber, 3b	2	0	0	2	3	0
Stokes, rf	2	0	0	2	0	1
Fish, cf	2	0	0	0	0	0
Shipley, lf	3	0	0	0	0	0
Total	25	2	2	18	7	5
Rotan	**AB**	**R**	**H**	**PO**	**A**	**E**
Railsback, 1b	4	0	1	4	0	1
Rivers, ss	3	0	0	1	2	0
Waggner, rf	3	1	1	0	0	1
Smith, 2b	3	0	0	0	0	0
Weems, c	2	0	0	12	0	0
Clark, p	3	1	0	0	1	0
Rollins, cf	3	2	3	0	0	0
Martin, 3b	2	0	0	0	1	0
Boen, lf	2	1	0	1	0	0
Total	25	5	5	18	4	2

Snyder	100 001 0—2	2 5
Rotan	000 023 x—5	5 2

PB—Rotan 2; Snyder 1; HPB—Stokes, Weber; Walks—Rotan 3; Snyder 2; Sac—Rotan, Martin; 2b—Sterling, Snyder; 3b—Bowers, Snyder; HR—Waggner, Rotan; Left on—Snyder 4; Rotan 5; S.O.—By Rotan 15; by Snyder 5.

STANDINGS

LONGHORN LEAGUE

TEAM	W	L	Pct	GB
Odessa	18	6	.750	—
Big Spring	14	6	.700	2
Roswell	14	10	.583	4
Sweetwater	13	12	.520	5½
Midland	12	13	.480	6½
Vernon	9	13	.409	8
San Angelo	9	16	.360	9½
Ballinger	5	18	.217	12½

NATIONAL

Brooklyn	10	6	.625
Philadelphia	11	8	.579
Boston	10	8	.556
St. Louis	9	8	.529
Pittsburgh	9	8	.529
New York	5	8	.385
Cincinnati	4	12	.250

AMERICAN

Detroit	9	4	.692
Boston	13	7	.650
New York	9	6	.600
Washington	7	7	.500
Cleveland	6	7	.462
Philadelphia	6	10	.375
Chicago	4	8	.333
St. Louis	4	9	.308

TEXAS LEAGUE

TEAM	W	L	Pct
Fort Worth	18	8	.692
Tulsa	13	9	.591
Oklahoma City	14	10	.583
Beaumont	14	12	.538
San Antonio	12	14	.462
Shreveport	10	13	.435
Dallas	9	16	.360
Houston	8	16	.337

Wisconsin Boy, costing only $6,200 in the yearling auction ring, won $98,575 in 1949, his two-year-old season.

WILLIAMS HITTING LEADS RED SOX TO DOUBLE WIN

By JOE REICHLER
Associated Press Sports Writer

Ted Williams' blazing bat and the friendly confines of Fenway Park have boosted the Boston Red Sox to within a hair's breath of first place.

Joe McCarthy's men today were 42 percentage points behind the American League leading Detroit club. In games won and lost, however, they topped the Tigers by half a length.

TIGERS TAMED

The Red Sox double triumph over the St. Louis Browns yesterday, 8-6 and 6-2, gave them a 13-7 record as compared with Detroit's 9-4 mark. The Tigers bowed to the Yankees in New York, 6-3.

Williams, whose bat has been a destructive weapon since his return following a siege of the flu, won the opener for Boston. He hammered his seventh home run of the season and scored twice to provide the margin of victory. He drove in a run and scored once in the second game. His fifth inning single snapped a 2-2 tie.

In the nine games since his return, Ted has walloped seven home runs and has driven in 16 runs. He has hit safely in every game and has scored in all but one. The Red Sox have won eight of the nine.

Charlie Schanz, in relief of starter Maurice McDermott, was credited with his first victory in the opener. He allowed three hits in four and a fraction innings after McDermott had walked himself out of the game with 10 bases on balls in less than four innings. Al Papai was victorious over his former Brownie mates in the second game.

The Yanks' Tommy Bryne, an old Tiger killer, found the going rough in the early innings but settled down for his ninth triumph over the Tigers in four seasons.

Not only did Byrne tame the Tigers with nine hits but he sparked a three-run winning rally in the eighth. His single off relief pitcher Paul Calvert drove in two mates.

COAN HOMERS

Gil Coan's bases-loaded homer, his second grand slam in five days, enabled the Washington Senators to come from behind and defeat the Cleveland Indians, 10-5. Mickey Harris, who allowed one hit in the last five innings after replacing starter Conrado Marrero, was the winner.

Chicago and Philadelphia divided a doubleheader. The White Sox pounded Lou Brissie for 10 hits, half for extra bases, to win the first game 7-3. Carmen Guerra's three-run homer and Bob Hooper's seven-hit pitching won the second game for Philadelphia, 4-2.

Every club but Brooklyn and Boston switched positions in the National League following yesterday's results. The Dodgers retained their hold on first place, edging out the Pirates in Pittsburgh, 3-2. Jackie Robinson drove in all Brooklyn's runs with a single, double and home run off Murray Dickson. Rex Barney, with a brilliant one-hit, five and two-thirds inning relief effort, gained credit for his first victory. The defeat dropped the Pirates into a fourth place tie with St. Louis.

The Cardinals jumped two notches by humiliating the Boston Braves, 15-0. The Braves were held to four singles by Howie Pollet. Enos Slaughter led a 21-hit attack against Johnny Sain and thee relievers with four hits in five times at bat.

BLACKWELL LOSER

The Philadelphia Phillies moved into second place by dumping the Reds twice in Cincinnati, 6-0 and 6-4. Ken Heintzelman hurled a three-hitter in the first game. Ewell Blackwell was charged with the second game loss, Cincinnati's sixth in succession.

The New York Giants moved out of last place as Cincinnati moved in by sweping both ends of a doubleheader from the Cubs in Chicago, 4-3 and 5-2. They shelled Bob Rush off the mound in the first inning of the opener and did the same to John Klippstein in the first inning of the nightcap.

Girls Are Needed For Softball Team

All young women wishing to try out for the girls softball team are urged to come to the practise games tonight or Thursday night starting at 6:30 at the V. F. W. park.

The girls team is the same one that played last year but almost all of the positions are open. A name for the team will be decided at practise.

PROBABLE PITCHERS
(Won and lost records in parentheses):

NATIONAL

Brooklyn at Pittsburgh—Palica (0-0) vs Chambers (3-1)
Philadelphia at Cincinnati (night)—Johnson (1-0) vs Wehmeier (1-2)
Boston at St. Louis (night)—Bickford (0-2) vs Munger (1-1)
(Only games scheduled)

AMERICAN

Detroit at New York—Houtteman (3-1) vs Raschi (2-1)
Cleveland at Washington (night)—Feller (2-1) vs Hudson (2-1)
(Only games scheduled)

Cats Win Fifth Game This Year Against Roswell

By The Associated Press

Every dog has his day and the Ballinger Cats had theirs last night in the Longhorn League.

Ballinger, which had won only four games all season, crushed third place Roswell 22-10.

Bill Williams, Bob Steele and Bert Thunderburg all had homers for the Cats.

While Ballinger was humiliating Roswell, Big Spring knocked off loop leading Odessa 9-3. Alex Monchak and Les Palmer homered for Odessa, and Julio Delatorre clouted one for the Bronco.

Jim Veal's triple in the eleventh inning drove in Lou Ehlinger with the winning run as the Vernon Dusters were shading Midland 6-5. Lou Dawson homered for Midland in the seventh.

Scoring four runs in the sixth inning on four hits and an error, Sweetwater downed San Angelo 5-3.

Vernon	000 000 023	0—5	18 3
Midland	100 020 101	00—5	9 1

Grzywacz, Craig, Berry and Herring; Nelson and Jones.

Sweetwater	010 004 000	—5	11 0
San Angelo	101 001 000	—3	3 2

Sams, Christianson and Finley; Hunter and Schneegold.

Odessa	010 100 100	—3	6 1
Big Spring	150 000 21x	—9	17 5

Blaz, Ortega and Escobedo; Baez and Junco.

Ballinger	373 102 024	—22	21 4
Roswell	501 021 010	—10	10 7

Viaclerd, Riley and Martinez, Thunderburg; Hess, Pilior, Drake and Jordan.

An 18-man squad will represent the U. S. in baseball at the Pan-American Games in Buenos Aires, starting Feb. 25, 1951.

There were 11 entrants in the first open championship staged by the U. S. golf association in 1895.

Attention Cattle Raisers and Stockmen

We are now equipped to handle your cattle to be killed and processed for your home lockers and freezers. We sell and process quarters and halves for your deep freezer.

Free Pickup
2c Lb. Processed

Snyder Meat Co.
1909 - 25th Phone 768
G. W. Parks, Jr.

Lowe Brothers
DERBY RED
BARN PAINT
$3.70 PER GALLON

For low cost protection, use LOWE BROTHERS DERBY RED BARN PAINT—and get extra paint in every can. It's so thick that Derby Red requires the addition of a half gallon of linseed oil to each gallon of paint for the finishing coat. And remember, DERBY RED BARN PAINT compares favorably with many higher-priced paints. Use it for barns, silos, fences and metal roofs—it prevents decay and rust.

Burton-Lingo Co.
1510 25th St.
Snyder, Texas

RED WING 8" DRILLER'S BOOT
with Spring Steel Safety Toe

Red Wing safety shoes have saved many a driller from serious toe injury. 8" Driller's Boot pictured here, Brown Retan uppers, wear-proof lined vamp, full grain gusset, Goodyear welt, three ribbed spring steel arch support, double leather sole and heel, or oil and gasoline resistant Neo-prene sole.

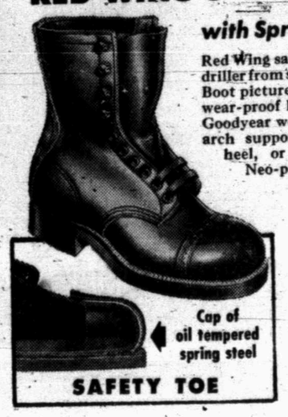

$10.95
Widths ABCDE
Sizes 6 to 13

Dunlap's

RUPTURED?
Have You Seen the Hernia Guard?
IT WILL HOLD YOUR RUPTURE
• NO STRAPS • ECONOMICAL • WASHABLE
• SANITARY • NO BELTS • COMFORTABLE
FREE DEMONSTRATION
A factory trained fitter will demonstrate this modern method of hernia control.
HARRIS PHARMACY Southwest Corner Square
One Day, Tuesday, MAY, 9th Hrs. 9 to 5

SEND FLOWERS TO MOTHER
Roses, Cut Flowers and Pot Plants
BELLS FLOWER SHOP
800 - 25th St. Phone 350

USED TIRE SALE BARGAINS
ALL SIZES | LOW PRICES
Your Tire Specialists
Bill Ragsdale Tire Co.
1 Blk. No. of Square Phone 323

SPARKLING NEW FLOORS

1. Rent a Floor Sander.
2. Everything to beautify your floors:
a. Standard weight "GOLD SEAL" inlaid linoleum, $2.15 per sq. yd.
b. 9x12 Linoleum rugs, priced $7.95
c. Light weight linoleum, 79c sq. yd.
d. Floor varnish $3.95 per gallon
e. Complete line of Johnson's floor wax.

Reynolds Paint & Wallpaper Co.
2403 Ave. R Snyder, Texas

YOU ARE Invited TO—
OPEN HOUSE
at the
TELEPHONE BUILDING
see your telephone system in operation . . . how calls are handled—
Come visit us . . . see your telephone system in action . . . watch nimble-fingered operators connect calls . . . see special exhibits . . . hear your own voice . . . see the intricate clocks that print the length of your long distance calls.
MAY 9 AND 10
2 to 5 and 7 to 9 p.m. daily
SOUTHWESTERN BELL TELEPHONE COMPANY
Everybody Welcome

Society

Mrs. Gertrude Wilson leaves today spend the week in Abilene with Mr. and Mrs. Frank Teagarden.

Visitors in the home of Mr. and Mrs. Edgar Wilson and Mrs. Wilson's mother, Mrs. Roxanna Johnson from San Antonio, and Mrs. Rankin Thompson, her sister, Mr. and Mrs. Wilson have just returned from a trip to East Texas.

Mrs. Clare Smith and Mrs. Ella Cooper left this week end for New York, where they will be joined by Mrs. J. O. Dodson. They will sail May 17 for London, where Mrs. Smith will visit her son Captain Smith of the navy. Following that, the three will tour Europe for three months with stops in Paris and Switzerland.

Miss Zaida Brown spent the week end in Big Spring, her former home, visiting friends.

Billy Hicks entertained a group of school friends in the home of his uncle, J. O. Dodson, following the Junior-Senior banquet.

K. L. Fauch attended a trucker's convention at the Baker Hotel in Dallas last week.

Mrs. Marcell Josephson and Mrs. C. C. Miller accompanied by Mrs. A. I. Berman of Sweetwater left Saturday for Austin to visit Mrs. Josephson's daughter, Miss Sandra Josephson and Mrs. Miller's daughter, Mrs. Jack Taylor, both students at the University of Texas, and Miss Kay Berman, Mrs. Josephson's sister.

Mr. and Mrs. F. E. Bayouth left Saturday for New York.

Among those from Snyder who attended the Metropolitan Opera performances in Dallas the last week end of April were Miss Eula Stimson, Mrs. Arthur Preuitt, and Mr. and Mrs. Hugh Boren, and Miss Mary Anny Randal, a student at the Hockaday school. Miss Stimson was accompanied by her niece, Miss Gail Grissom.

Surprise Party For Jake Springer Friday

Thompson Dam was the scene of a surprise birthday supper which the personnel of C. R. Anthony's gave Friday night for the manager, Jake Springer.

Mrs. Dorothy Bonner headed the committee for the party, assisted by Morris Sanders. Forty-two people including members of the staff and their families, attended.

Cooked snap beans are delicious added to a shrimp curry and they make main-course serve easy. Serve with hot steamed rice and a good fruit chutney of apple or pineapple.

UNDER THE DRIER

By FRANCES BURTON

The courthouse fairly throbbed with doings of the beer election Saturday. MRS. GUY GLENN serving as clerk, found an anxious line queued up at the door when she arrived at 8 o'clock. As for County superintendent FORREST BEAVERS and Judge EDGAR TAYLOR, they were not to be seen, probably having fled gratefully from their workaday offices, which were filled with earnest voters scratching in the proper columns.

Small fry was giving the new fluoroscopic-fitting machine at Dunlap's a fling Saturday. WOODY WILSON, manager of Dunlap's pointed out to me the good points of the machine—besides entertainment fo the young. It seems the fit of your shoe is much more accurate if you can first take a peep at your flat, bony metatarsals resting unglamorously inside the calfskin shoe. Two ladies happened in the store Friday, bent on large ready-to-wear purchases. What impressed the salespeople was that they had driven 60 miles from Stamford just to trade here. "And the checks we cash read like a register of West Texas," WILSON said, grinning—understandably set-up over the reception to his deliciously air-conditioned store.

MRS. SAM WILLIAMS of Williams Jewelry was displaying colorful and tempting ceramic wares Saturday—the house wife who is foraging about for ideas on preparing cool, eye-catching summer tables could do well to investigate. Kay Finch makes these whimsical little ceramic items—there are generous appetizer platters and, then; the funny, life-like little animals, that wear such uncanny human expressions.

Most cordial office girl in town this week could well be attractive JEANNINE STARRITT, who presides very prettily at the Vocational School office, in the basement of the courthouse. You step over two saw horses, hurtle planks and wriggle under a step ladder, all of which represents that building boom at the courthouse—and there is JEANNINE, whith courtesy plus, sparkling black eyes and a lot to say about how she now finds Snyder has grown on her until she scaresly misses her home town, Marietta, Okla.

Use fresh pineapple shells in which to serve a dessert of cut-up fruit. The shells are attractive and will save washing a bowl. To make them split the pineapple down the center lengthwise, cutting right through the green leaves. Scoop out the pineapple meat, team some of it with other varieties of fruit and refill the shells.

Elliott Gives Reasons For Break With Gigi

NEW YORK, May 8. (AP) — The New York Daily News says it knows the reason for the breakup of Elliott Roosevelt's romance with Night Club Singer Gigi Durston.

It was what Roosevelt called an "inexcusable" newspaper interview she gave in St. Louis, the News said, followed by several weks of the silent treatment and a letter of rebuke from the late President's son.

The newspaper quoted what it said was Elliott's letter. . .

"I have asked you repeatedly to reply 'no comment' to the newspapers. . .That last interview in St. Louis was inexcusable. . .I am sending you the things (slacks and sports shoes) you left at Hyde Park. . .Would you like your pictures back?. . .With best wishes for your future success. . .Elliott."

Miss Durston, who is 22, opened a night club engagement in St. Louis late in March and told reporters there that "Elliott is a wonderful fellow. I'm very much in love with him."

At that point, the News said, the silent treatment began and lasted for several weeks until she asked for an explanation—and got it. Elliott also chided Gigi's mother, Mrs. Gladys Durston, for talking about an engagement that never had been formally announced, the News said.

Roosevelt, who has been married three times, is 39.

If you are looking for a new way to serve carrots, try mashing them after they are cooked; season well with salt and freshly-ground pepper, add a generous amount of butter or margarine and serve piping hot.

Movie Starlet, Hotel Heir Now On Honeymoon

By GENE HANDSAKER

HOLLYWOOD, May 8. — Elizabeth Taylor and Conrad (Nick) Hilton, Jr., are honeymooning today "not too far away" following a magnificent wedding that drew, police estimated, betwen 2,500 and 3,000 fans.

The beautiful, 18-year-old movie star and the 23-year-old hotel heir left a champagne reception in a shower of multi-colored confetti after gamely shaking hands with about 500 well-wishers at Bel-Air Country Club.

Mrs. Francis J. Taylor, the bride's mother, said the couple would return here for Mother's Day next Sunday.

They sail from New York May 24 on the Queen Mary for a three-month European honeymoon.

Elizabeth said she will take three trunks, including a small one for hats and shoes, besides hand luggage. The couple will return here to an apartment at the Bel-Air Hotel, where Nick will be vice president in charge of public relations. The hotel is not one of his father's $125,000,000 string of 13 hotels.

A bystander asked the couple if they thought how many children they'd like. Elizabeth said she thought three would be a nice number.

The wedding was at 5 p.m. Saturday in the Catholic Church of the Good Shepherd in Beverely Hills.

The six bridesmaids, including actress Jane Powell, wore yellow organdie gowns. The maid of honor, Ann Westmore, daughter of makeup man Wally Westmore, wore green. Gleaming candles on tall pedestals flanked the yellow-carpeted aisle.

Guests at the wedding included the Van Johnsons, the Frederick Brissons (Rosalind Russell), Janet Leigh, Ann Blyth, Audrey Totter, the Walter Wangers (Joan Bennett), and other screen figures.

Daily News Asks For Wedding Pictures

Bride's pictures are appreciated and will be printed. To assure their timely publication, please turn them in to the office of the Snyder Daily News as soon as possible preceding the engagement or wedding.

Former Member Is Honored at Party By Sunday School Class

Mrs. Ross Blanchard was hostess Friday night for a covered-dish dinner, given by her Sunday school class of the First Christian Church.

Honored guest was Mrs. A. C. Cody, a charter member of the class, visiting in Snyder from Raymondsville.

Those present were: Mrs. J. B. Turner, Mrs. Tom Boren, Mrs. Hugh Boren, Mrs. Roy Hurd, Mrs. Hugh Taylor, Mrs. Gertie Smith, Mrs. Florence Leftwich, Mrs. Raymond Smith, Mrs. Rit Humphries, Mrs. Clare Smith, Mrs. Inez Brown, and Mrs. John Smith.

Mrs. Beavers Heads New Women's Club

The Snyder Business and Professional Women's Club elected officers and adopted constitution and by laws Thursday evening at an organizational meeting at the Sage and Sand restaurant.

Officers elected to serve until September are Mrs. Forrest Beavers, president; Miss Winnie Garner, first vice president; Vera Miller, second vice-president; Mrs. C. L. Callaway, recording secretary; Lee Gibson, corresponding secretary; and Miss Rita Haney, treasurer.

Mrs. Addie V. Payne, of Colorado City, president of district 7, discussed "A Key to Fuller Living," and the object of a B. & P. W. Club.

The second and fourth Tuesday evenings were voted the regular meeting times. There will be a social once a month.

The next meeting will be held Thursday, at which time plans will be made for the socials to be held. Those interested in being a member of the B. P. W. contact Mrs. Forrest Beavers.

Last Meeting Of Club

The Women's Culture Club will noon before disbanding for the summer, according to Mrs. A. P. Morris, president.

Meeting as usual in the Baptist Church, the group will complete all business matters. Mrs. Morris will preside, Mrs. V. P. Strayhorn, secretary, and Mrs. E. J. Richardson, treasurer, assisting. Refreshments will be served.

Hospital Notes

Admitted to Snyder Hospital Clinic over the week end were:

Earl Vernon Campbell, Post high way.

Mrs. Celia Davis, Box 103.

Thomas Hillis, Route No. 3, Hermleigh.

Homer B. Cumberland, Colorado City.

Sinclair Wolf, 811 Twenty-sixth Street.

Billy Joe Patton, Fluvanna.

Mrs. Jewel D. Oliver, general delivery.

Earl Shaffer, Box 1092.

Robert Lee Wilcox, Clarksville, Texas.

Opal Larrimore Burney, Snyder.

Homer Holland, Yeager Trailer Court.

Miss Wanda Ray Price, general delivery.

Mrs. Anita Walker, Fowler Trailer Courts.

Morrell G. Hunt, Stevens Trailer Park.

Fuller H. Gunn, Post highway.

Mrs. Tilman Armstrong, general delivery.

May Bell Richie, Big Spring.

Mrs. Charlene Peikert, 2700 Avenue K.

James E. Barefield, Route No 2.

Discharged were:

John W. Mitchem, general delivery.

Vandel Chamberlain, Dunn.

THEATRES

RITZ
Today and Tuesday
"MALAYA"
with
Spencer Tracy
James Stewart

PALACE
Today and Tuesday
"THE NEVADAN"
with
Randolph Scott

TEXAS
Today and Tuesday
"BLONDE BANDIT"
also
"HOUSE ON 92nd STREET"

AZTEC
Today and Tuesday
"CALIFORNIA STRAIGHT AHEAD"
with
John Wayne
also
"ALASKA PATROL"

TRAIL
Last Day
"RED LIGHT"
with
George Raft
Virginia Mayo
Starts Tomorrow
"RED PONY"
with
Robert Mitchum
Myrna Loy

STARLITE
Last Day
"KID FROM TEXAS"
with
Audie Murphy
Starts Tomorrow
"THELMA JORDAN"
wth
Barbara Stanwick
Wendel Corey

ATTENTION PLEASE

We invite you to visit our beautiful air condition Barber Shop

B & M BARBER SHOP
Located
2308 Ave. S. 1½ Blocks N. Square
Your Hair Properly Cut
J. D. Burns and W. B. Meeks, Proprietors

STEEL UPHOLSTERED
Posture Chairs
NOW IN STOCK

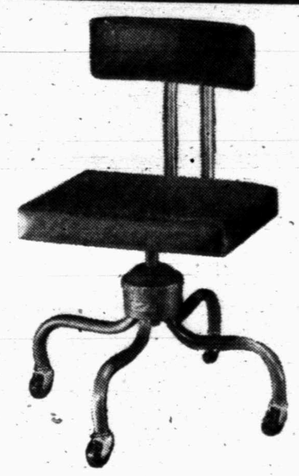

Also: Steel Desks, Filing Cabinets

Adding Machines, Card Cabinets and all types of office supplies.

TIMES
OFFICE SUPPLIES
1907-25th Street

THE SECOND PHASE

Construction Has Begun On The 52 Houses Of The Dalton Drive---Sunset Avenue Section

Of Beautiful New Highland Park

Residences Ready For Occupancy Within 60 Days

Note the spacious lots, the curving streets, all to be paved and curbed. Visualize the lawns neatly laid out and carpeted with grass—as they soon will be.

Observe Highland Park's hill-top location, which gives it a breeze whenever there is one stirring anywhere in the area.

No wonder the city has decided to erect Snyder's brand new High School on the grounds just adjoining Highland Park on the West.

Every home built in Highland Park carries the guarantee of Rose Construction Co., a builder whose name has become synonymous with the growth of West Texas—who, in fact, is one of the 13 firms listed in the "Blue Book" of construction firms, "Builders of Texas." From the time the forms are set down, even before the concrete for the foundation is poured, every HIGHLAND PARK HOME is under the close surveillance of the Rose Construction Company Supervisors, and the FHA inspectors.

All Highland Park Homes are of the most modern construction, and have built-in features not usually found except in much higher priced residences—features like the Lennox Gravity-Flow Central Heating Unit, the time-and-weather-defiant aluminum casement windows, the Youngstown All-Steel Kitchens, the built-in Automatic Garbage Disposal. All houses of the second phase will have genuine inlaid tinted tile baths.

SMALL DOWN PAYMENT---REST PAID LIKE RENT

DON'T DELAY

First Come---First Served

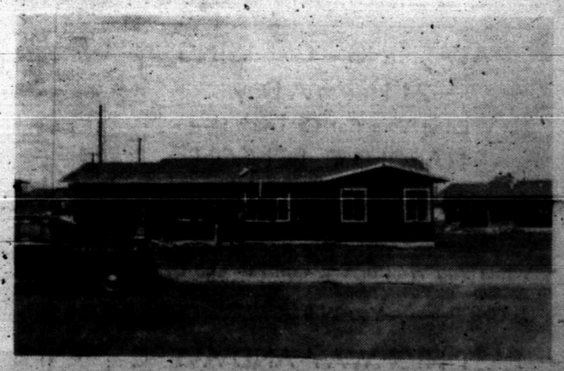

Telephone 1022

Or Come Straight Out Ave. "V"
At 37th Street

CLASSIFIED ADVERTISING RATES

Four cents per word *for first* insertion; three cents per word for each insertion; one cent per word for each consecutive insertion thereafter. Minimum must be figured at 15 words.

Black face type, 25% added to regular classified charge. All spaced ads take classified display rate.

Classified Display: 84c per inch for first and second insertion; 75c per inch for third and fourth insertion; 70c per inch for each consecutive insertion thereafter. Minimum classified display, one inch.

Legal advertising, Obituatries and Reading Notices: Fifteen cents per printed line for each insertion. Brief Cards of Thanks, $1 each.

All Classified Advertising is cash-in-advance, unless customer has regular classified charge account.

Publisher is not responsible for copy omissions, typographical errors or any other unintentional errors that may occur, further than to make correction in next issue after it is brought to his attention.

ANNOUNCEMENTS A

LODGES A1

STATED meeting of Scurry Lodge No. 706 AF & AM. First Tuesday each month. Dave Houston, Wm. J. E. LeMond, Sec. 2-10-tfc

LOST AND FOUND A4

STRAYED or stolen—Six head of yealings; branded T on left jaw, swallow fork on left ear. Frank A. Wilson, Route 3, Snyder. 5-5-3c

PERSONAL A5

NOTICE

Anyone knowing the whereabouts of Mr. Bill G. Canprell, please write to Box 48-X, care of the Times. This is an urgent plea. 5-8-5c

TRAVEL A6

For Sale—Trailer House. 7x18ft. Furnished. $275.00 Texas Trailer Courts. 100 Block East 26th Street. 5-8-5p

LOOK

Want to go to ARKANSAS? Car going soon. We have listings of land. Lots of bargains. Buy a home. Your trip to see it furnished free. Further information write—

J. W. BRYANT
Box 577
Forsans, Texas
5-8-1p

AUTOMOBILES B

AUTOS FOR SALE B1

Immediate Clearance Sale on used cars across from Jordan Trailer Court on East Highway. 5-8-5p

TRUCKS FOR SALE B2

1942 Dodge 3-4 ton pick up truck. 1940 Ford pickup, for sale or trade by owner. 604 29th Street. 5-8-5p

TRAILERS B3

For Sale—Trailer House, 7x18 ft. Furnished, $275.00 Texas Trailer Courts, 100 Block East 26th Street. 5-8-5p

FOR Sale—27-foot three-room house trailer. No furniture except kitchen. $595. 1½ miles out on Roby Highway. 5-2-5p

I rebuild trailers, paint, caulk and seal; new tops put on. Old ones repaired. Bill Cline in Vagabond Trailer by bath house. D. & M. Trailer Park. Go out East 25th St., turn east at Ranch House Cafe. Bill & Bill Trailer Repair. 5-1MWFc

FOR SALE — Equity in 1946 Alma 26½ foot trailer house. In good condition. Has refrigerator and stove. See at 2709 Avneue Q. Phone 442-J 5-8-1p

For Sale—Cheap. One 27 foot Trailer House, dolly and butane. Call 1047-M Hobbs, New Mexico. 5-8-5p

TRADE 25½ M System trailer for equity in house. 2308 Avenue N. J. C. Day Jr. 5-4-3p

22-FOOT trailer house for sale. Perfect condition with awning. $945. M & R Trailer Court, beyond Y on Roby Road. 5-5-3p

FOR sale—Two-wheel trailer, luggage or stock. 1940 panel ½-ton truck in good running condition, good rubber. Located at Triangle Gulf Station, East 25th Street. 5-5-4p

BUSINESS OPPORTUNITY C

Complete Beauty Shop equipment. Excellent condition. Bargain for quick sale. 708 South Maverick, Lamesa, Texas. Rhoda Collie. 5-8-3p

FOR SALE OR LEASE—Filling station, restaurant and trailer camp on Highway, center of oil field. Price $14,000. Other good bargains. Jesse Wilson, 1500 Avenue S. Phone 1373, Snyder, Texas. 5-2-4p

TRAILER camp, 30th and Avenue F. 54 units. $800 - $1,000 month. One of the nicest trailer courts in Snyder. All modern. 5-3-5p

BUSINESS SERVICES D

BLDG. SPECIALIST D2

STONE LUMBER COMPANY

"Let Us Build Your Home"
Complete Building Supplies
Fir and White Pine Lumber
Priced $6.50 and Up

Two-room House & Lot $1,500.

Sweetwater Highway Box 612
Snyder, Tex.
3-17-tfc

HAULING-DELIVERY D10

Bradford House Moving Expert

See J. B. Bradford or M. H. Arnold at Surplus Store, phone 409. 5-1-1p

PROFESSIONAL D14

LET me figure with you on your grave lots curb and other concrete and tile work. 1601 Avenue K. O. C. Floyd. 5-3-21p

BUSINESS SERVICES D

WATCH, JEWELRY REP. D21

Look, Look, expert fine Swiss watch repairing. 24 hour service. Lowest Price in town. Beer or no Beer we will repair watches. Cy's Jewelry. 1st door north Snyder National Bank. 5-5-2p

Expert watch repairing. J. Dyer Jewelry, North side of square. 4-25-tfc

EMPLOYMENT E

HELP WANTED, MALE E1

EXPERIENCED tire changers wanted. See Rex Fields, Goodyear Service Store, 1918 25th Street. 5-4-3c

WANTED—A farm hand immediately. Drive tractor. 4½ miles west on Lamesa Highway. 2½ north. H. B. Wright. 5-5-2p

WANTED—Press operators, good pay, permanent. Apply in person. See Mr. Eldridge, Snyder Steam Laundry. 4-4tfc

Buy your Home in Highland Park—F H A approved loans. Phone 1022. 5-8-5c

HELP WANTED, FEMALE E2

Wanted typist and file clerk. Apply at 2107½ 25th Street. 5-8-3p

Man or woman to take over route of established Watkins Customers in Snyder. Full time income, $45weekly, up. No car or investment necessary. We will help you get started. Write C. R. Ruble, Care of the J. R. Watkins Company, 62-70 West E. H. Crump Blvd., Memphis, Tennessee. 5-8-1p

WANTED—Dishwashing job or baby sitting. Call or write, L. Johnson, in care of Alamo Hotel, Snyder, Texas. 5-5-3p

WANTED—Stenographer for Law Office. Call 480 5-4-2c

FINANCIAL G

Will buy first or second lien notes. T. A. Blakely. Snyder Drug Bldg. Phone 1303 4-28-15c

WOMAN'S COLUMN H

CHILD CARE H3

CARE for our children, day and night. Mrs. J. C. Beavers, 501 25th Street. Phone 337-J. 5-3-5p

FARMER'S EXCHANGE J

LIVESTOCK J3

Dry Jersey milk cow. 5 miles Northwest on Arah Route. Leonard Spence. 5-8-3p

Buy a home in Highland Park. F. H. A. approved loans—starting 52 more beautiful homes now. Conditions being favorable occupancy within sixty to seventy-five days. Telephone 1022 for appointment—Avenue V and 37th St. 5-8-5c

MERCHANDISE K

BUILDING MATERIAL K1

Buy a home in beautiful Highland Park Addition. Snyders most exclusive addition—small down payments—balance like rent. F. H. A. approved loans Telephone 1022. Highland Park Addition, Avenue V and 37th Street. 5-8-5c

PAY CASH & SAVE

CEDAR SHINGLES

Red Label per square	$8.50
24 x 24 window screens	$3.00
Screen Doors	$4.95
2x4's & 2x6's	$6.50
1x8 - 1x12 sheating	$6.50

IF YOU HAVE THE CASH WE HAVE THE PRICE

Veazey Cash Lumber Company

1 mile west on Lamesa Highway,
Snyder, Texas
4-4-tfc

Buy a Rose Built house and get the best—Central Heating—tile baths, venetian blinds, weather stripped—complete FHA approved loans—Telephone 1022 Highland Park Addition—See the 61 homes being completed now. 5-8-5c

DOGS, PETS, & ETC. K3

REGISTERED Cocker Spaniel pups for sale. 2804 Avenue F or phone 711-W. 5-5-3p

Fox Terrier puppies. First house north of Drive-In Theatre, Colorado City, Texas. 5-8-5p

HOUSEHOLD GOODS K4

One new perfection kerosene table top range. Originally cost $124.00. About one year old. Price $45.00. Earl McDow, 2101 West 21th Street. 5-8-1p

5 brand new roll-a-way beds with mattresses for sale. Tumbleweed Courts, Lamesa Highway. 5-5-8p

1948 8 foot Refrigerator. Reasonable. Mrs. H. J. Hudson, Beavers Trailer Camp, 3 blocks N. E. Santa Fe Depot. 5-8-2p

BUTTON and buckle covering machine and supplies. Call after 5 p. m. 1104 30th Street. 5-4-3p

Reconditioned Electric Refrigerators. $55 up. Yeager Supply Company, on Lubbock Highway. 4-18-tfc

Pick out your plan and lot now in beautiful Highland Park Addition. Starting 52 more modern homes new—F. H. A. approved loans—Small cash payments—Telephone 1022 5-8-5c

WASHING - GREASING
24 Hours A Day
Bring Your Car Or Truck to—
HAROLD C. DENSON
Snyder's Most Modern Gulf Service Sta.
ENJOY Our Prompt Efficient Service. Full Line of Tires, Tubes and Acces. Flats Fixed While You Wait or WE Call For and Deliver
Try Us ONCE——You Will ALWAYS COME BACK
EAST HIGHWAY AND AVE. C
4-11-tfc

MERCHANDISE K

HOUSEHOLD GOODS K4

WANTED
GOOD USED FURNITURE
Vernon Furniture Co.
TOP PRICES PAID
501 East Highway
5-1-tfc

MUSICAL INSTRUMENTS K5

Fine quality used upright piano. Priced reasonably, by owner. 2911 Ave. U. 5-8-3c

MISCELLANEOUS K11

USED apartment ranges, $39.50 to $49.50. Vernon's Furniture Co., New and Used. 501 East Highway. 5-1-tfc

FOR SALE—One six-inch jointer and motor. Almost new. See W. M. Nichols at 1301 Avenue U or call 1305-J. 5-2-4p

NEW studio divans, floral tapestry covering. Special $49.50. Vernon's Furniture Co., New and Used. 501 East Highway. 5-1-tfc

USED chest of drawers, $9.95 up. Vernon's Furniture Co., New and Used. 501 East Highway. 5-1-tfc

Buy your Home in Highland Park—F H A approved loans. Phone 1022. 5-8-5c

FOR SALE AND FOR RENT signs now available at The Times. TFC

GOOD windmill for sale. 100-foot four-inch pipes. 33rd and D Avenue. 5-4-5p

KITCHEN utility cabinets with doughboards, silverware drawers, shelves, $9.95. Vernons Furniture Company. New and Used. 501 East Highway.

2-40 inch Lou Exhaust fans with ½ horsepower motors. Ideal for Churches or business buildings. $100.00 Each. Eee Earl McDow or Call 301-J. 5-8-3c

1-40 gallon natural gas water heater only been used about 2 months, good as new, only $95.00 See Earl McDow or Call 301-J. 5-8-3c

Bargains - Bargains
Ice Box Sale

50 lb. boxes $6.95
75 lb. boxes $8.95 to $12
400 lb. commercial boxes $12
New air conditioners - Cheap
Welding Machines - Cheap
4 wheel warehouse truck $15
Lavatories with faucets $12
Commodes - $10 to $24.50
Tool Boxes $1 & $2
Bunk Beds - real nice $7.50
Bunk mattresses $5.50 & $6.50
Tables $4.75 - Chairs $2.75
WE BUY - SELL - or TRADE

Surplus Store
1 mile East of Courthouse
Highway 180
4-28-tfc

HOSPITAL bed and rollaway beds for rent. Reasonable. Vernon's Furniture Co., New and Used. 501 East Highway. 5-1-tfc

DRESSING tables with mirrors, $7.95. Vernon's Furniture Co., New and Used. 501 East Highway. 5-1-tfc

FOR sale—10-foot steel mill, 40-foot steel tower, all pines, sucker rods, and cylinder. Price $150. Contact Scurry County Tractor Co. 5-5-tfc

FOR sale—Machinist tool and box, also small house for sale or rent. Reasonable. Corner of Y and Merrill Street. 5-5-2p

Beautiful Rose built homes in Highland Park Addition for sale—select your plans and lot now—FHA approved loans in our office—Contact us at Telephone 1022. 5-8-5c

ELECTRIC WELDING MACHINES—
Cheap. Fourwheel warehouse trucks $15.00
Lavatories with faucets $8 to $12
Commodes $10 to $24.50
Tool Boxes $1 and $2
Bunk Beds—extra nice $7.50
Bunk Bed Mattresses $5.50 & $6.50
Tables $4.75, Chairs $2.75
Vanities $6.95
Commercial Ice Boxes $10. and $15
75 lb. ice boxes $10., and $14.95
WE BUY, SELL or TRADE
SURPLUS STORE
1 Mi. East of Courthouse Hwy. No. 180
3-28tfc

WANTED TO BUY K14

WANT to buy your cotton equities. V. I. Blocker, Phone 120, Roscoe, Texas. 5-5-2p

RENTALS L

Housing Bureau

IF YOU are looking for something to rent, see me at 1700½ Avenue Q or phone 327R. Have nice listings and charge a small fee for my services. Mrs. Johnson. 5-2-20c

ATTENTION LANDLADIES AND LANDLORDS

HAVE you heard of the new service the Housing Bureau has for your convenience? The next time that you have a vacancy call me at 327-R or drop by any time at 1700½ Avenue Q. This service costs you nothing and in return I supply you with desirable renters. Have a nice waiting list, and always at your service. Mrs. Johnson. 5-2-20c

Homes for sale—Buy a home in beautiful Highland Park Addition—starting 52 more modern homes now—FHA approved loans and construction—See the 61 being completed now—Telephone 1022 or drive out Avenue V to 37th Street to Highland Park Addition. 5-8-5c

BEDROOMS L1

BEDROOM southeast corner, private entrance, adjoining bath, twin beds, innerspring mattress. 2508 Avenue K. Telephone 1243. 5-8-2p

Beds for working men. $1 a day, $6 a week. 2 miles from square on Lamesa Highway. Graff's Trailer Courts. 5-8-5p

BEDROOMS close in. Reasonable. 2301 Avenue O.

ROOM & BOARD L2

WANTED—Some permanent renters. Nice clean place and rates reasonable. $6 and $7 a person per week. Plaza Hotel on Sweetwater highway. One block south Ranch House Cafe. Rooms with baths, weekly rates. Phone 9566. 5-2-20p

RENTALS L

APARTMENTS L3

Furnished apartment for rent. $50 a month. Bills paid. 1101 Avenue T. 5-5-3p

Furnished apartment for rent, $50 a month. Bills paid. 1101 Avenue T. 5-5-3p

Three room furnished apartment for rent or sale. Poor Boy's Cafe, five miles west. 5-5-2p

Three room furnished apartment to rent to 4 men $20.00 week. Bills paid. 2800 Ave. G. 5-8-2p

Modern furnished efficiency apartment. No Children. 2301 Ave. O. Close in—Men preferred. 5-8-1p

Furnished two-room apartment for rent. 1809 Ave. Q. 5-8-2p

Furnished 3 room apartment. Ave. T and O'Neal. Boothland Addition. or call 705. 5-5-6p

One 2-room apartment furnished 2 1-room sleeping quarters. Post Highway-Lee Courts. 5-5-3p

THREE-room apartments, eight miles on Big Spring Highway. Geo. Wright. 5-5-6p

THREE-room duplex and bath, with garage. Couple only. 1311 25th Street. For information, Grantham Supply Store, 2520½ Avenue R. 5-5-2p

HOUSES L4

For sale or rent, 3 small houses with or without lot. Priced to sell. Corner of Y and Merrill Ave. 5-8-1p

Beautiful brick home, completely furnished, best location, reasonable, but no bargain hunters, pets or children. 1004 Elm, Sweetwater. 5-6-5p

One two room unfurnished house. Ave. E and 15th Street. J. D. Row. 5-8-2p

Two room furnished house utilities furnished. In Andress Heights Addition at corner of Lear Street and Avenue R. 5-8-3p

EXCEPTIONAL

City home in Country—Must Sell Quick.

217 acres, 10 minutes from Sweetwater.

Good road. 6 room modern home. Attractive. Good arrangement. Good grazing. Large tank. Stocked with fish. $25,000. Bargain Contact Lone Star Real Estate, Sweetwater, Texas. Listen to KXOX Sweetwater—12:45 P. M. 5-5-3c

OFFICE SPACE FOR RENT
Ezell Motor Company, Ltd.
1931 25th St.
4-14-tfc

FOR sale—To settle estate, five rooms and bath. On 75x150 foot lot. Phone 1314-J after 12 a. m. 5-5-5p

FOR RENT—New furnished houses, private baths, electric refrigerators; 3 miles on left on Lubbock Highway. Willingham's. 5-1-tfc

FOR RENT—Eight 2-room modern houses. All utilities paid. 10 miles north of Snyder on Post Highway. 5-3-3p

McAdams Cottages
On Old Post Highway

JUST COMPLETED 17 new cottages for families. Everything new. Electric refrigerators, apartment stoves, Hollywood beds. $20 week.

ALSO space for 35 trailers, plenty of showers, commodes, and lavatories at $6 week.
SEE these before you rent.
5-5-5p

Buy your Home in Highland Park—F H A approved loans. Phone 1022. 5-8-5c

WANTED TO RENT L6

Permanent Snyder resident wants to rent a 2 bedroom unfurnished house or apartment. Phone 186. 5-8-5c

Wanted—Four or Five room unfurnished house for rent. Call 1049. 4-25-17p

TRAILER SPACE L7

ATTENTION!

Shelton & Sheppard 1-0-1 Trailer Court, Open for business, completely modern bathhouse and washateria, with new Maytag machines. 24-foot trailer spacing with all underground drainage. Located 1¼ miles south of Y on Colorado Highway. 5-4-5p

Webb's New Trailer Village

Just opened. Modern. One mile north of Santa Fe Depot, on Clairemont Road. Left hand side. 5-3-5p

Buy your Home in Highland Park—F H A approved loans. Phone 1022 5-8-5c

Buy your Home in Highland Park—F H A approved loans. Phone 1022. 5-8-5c

SMITH'S MODERN TRAILER COURT

Space for trailers with bathrooms. Good clean, quiet location ½ block off East Highway. New bath house.
SCHOOL AND CITY BUS
$5.00 PER WEEK
UTILITIES PAID INCLUDING FREE USE OF BENDIX EQUIPPED LAUNDRY ROOM.
Across street from Starlite Drive-In Theatre, next to New Moon Trailer Sales
5-4-5p

TRAILER TOWN—30th and Avenue F. Spaces for rent. All modern. Children welcome. Four blocks from school and highway. 5-3-5p

REAL ESTATE DISPLAY

DESIRABLE BUSINESS AND RESIDENTIAL LOTS
Available in Chambers Gardens, 1½ miles east of Santa Fe Overpass on Highway 180 to Roby. Salesman on Addition each day until 6 p. m. Also, three good lots open in our Andress Heights Addition.
$10 Down and $10 Monthly.
THE TRENTMAN CO.
OF FORT WORTH

RENTALS L

TRAILER SPACE L7

Graff's Trailer Courts
Just Opened
New and Modern
$4 & $5 a Week
2 miles Sq. on Lamesa Highway
5-8-5p

Buy your Home in Highland Park—F H A approved loans. Phone 1022. 5-8-5c

BEFORE YOU RENT
Visit MC's
TRAILER COURT
MODERN REASONABLE
Located on the old Post and Lubbock Highway.
4-25-tfc

Shorty's Trailer Park

Trailer owners who like a clean, neat and good location. Come look it over and you will be moving in. We have sewer, water and lights by every trailer. Nice bath and wash house.

MODERN IN EVERY RESPECT
SCHOOL BUS AT FRONT DOOR.
Laundry and Grocery accomodations. 4 miles out on Sweetwater Highway No. 84. 4-14-tfc

REAL ESTATE M

BUSINESS PROPERTY M1

For Sale—Best located 16 room hotel in City-Plenty space for 4 apartments. Building and furnishings new. Always full. 2 blocks court house—Priced to sell. Contact Owner 2000 Ave L. 5-8-5p

HOUSES FOR SALE M2

FOR SALE OR RENT. 3 SMALL HOUSES WITH OR WITHOUT LOT. PRICED TO SELL. CORNER OF Y AND MERRILL AVE. 5-8-1p

A two room modern house and 2 lots in Hobbs, New Mexico. Would trade for property in Snyder. See S. H. Hubble at Trailer Vallage. 5-8-3p

FOR sale or rent—New two-bedroom home, oak floors, Ideal window units, wall heater, large closets, double sink and all nicely furnished. Rent $100. per month. Pay 5½ years 12 months advance and house is yours. See 1005 33rd Street. 5-4-3p

BEAUTIFUL, just completed ranch-type six-room home in Arkansas Ozark Foothills, modern bath and kitchen, rustic fireplace, picture window, comfortably furnished. 2½ acres land, trees, brook, paved road, buses, amid fisherman's paradise. Sacrafice at $3,500. Will consider new trailer part payment. Ona Mae Lucas. Phone 725, or write General Delivery, Snyder. 5-4-3p

FOR sale or trade—One house, two lots, good well water, windmill, chicken house. Will trade for good trailer house. This location located on the northwest corner of Andress Addition. See W. T. Coleman, on north Clairemont Road. 5-5-3p

REAL ESTATE M

LOTS FOR SALE M3

$300 down will buy three choice east front lots in Boothland. See owner, corner of Peyton and Ave. U. Boothland. Total price 1,407. 5-8-5p

12x24 New House. Painted and Wired, and 3 lots will sell all or any part at bargain. This property is on N. E. Corner of Andress Addition. See W. T. Coleman at place. Reason for selling: being transferred. 5-8-3p

REAL ESTATE M

LOTS FOR SALE M3

at the low cost prices if sold before May 12. See Earnest Abernathy at Martin Jewelry. 5-8-3p

For Sale—Drilling lots No. 68 and 58 block 2 and 23. Snyder Development Div. Any reasonable offer accepted. Mrs. R. E. Harris. 2106—9th Ave. Oakland 6, California 5-8-5p

FOR SALE—50 x 150 lot at 903 30th Street with two-room shack. Utilities in and deposits paid. Sales price $1,475. See Mr. Norcross at 2509 Avenue Z. 5-2-5p

FOR SALE

CHOICE LOCATION ON BS&P WITH 220-FOOT TRACKAGE.

Inside City Limits

Call 785
5-4-5c

FARMS & RANCHES M5

FOR sale—278 acres well improved stock farm, 6½ miles from Dublin, Texas, on all weather road. H. L. Hancock, Route 7, Dublin, Texas. 5-4-4p

To trade, or sell your used furniture, advertise them in the classified columns of the Snyder Daily News.

Real Ranch Buys

3,200 ACRES in Hills on good road from Kerrville. Run goats and cattle; abundance deer and turkey. Price $25 per acre.
2,250 ACRES mostly valley and having four miles of fine Medina Lake Front, priced right. 35 miles from San Antonio. Abundance fo game.
152 ACRES good dairy, on paved highway, near San Antonio, 80 acres irrigated, good improvements. Fine deal at $200 per acre.

Louis De Latte
2806 Castroville Road
San Antonio, Texas
5-4-9p

RANCH

1773 acre Burnet County, Texas ranch. Stockman's Paradise. Open liveoak pastures. Best type native grasses in abundance. Several running streams and 3 good wells. 2 large earth tanks. 3 sets improvements that are above average. Fair sheep proof fences. Just off Highway 281. Lights, other conveniences. Possession. $40 per acre. Terms. Other large ranches to sell. We specialize in selling large tracts. List with us for quick results.

Henry Cryer
REAL ESTATE CO.
Temple National Bank Bldg.
Temple, Texas

REAL ESTATE M

FARMS & RANCHES M5

263½ acres, good black prairie land, at city limits of good town of 1000 population. 150 acres in cultivation, 65 in Oats, rest being planted in Maize. Crop goes. Possession in 30 days. Nice modern 7 room home. Electricity, natural gas. All for $80 per acre.

783 acre ranch. Rock house. Good corrals and sheds. $35 per acre. Write or call—

John C. Moody
Rt. 3, Box 192
Stephenville, Texas
5-8-1p

RANCH LAND

NEAR ABILENE—3200 acres, 400 in cultivation, two sets of good improvements, abundance of water, net fences. Price $45.00 per acre.

IMPROVED—1752 acres in Hamilton County, 300 cultivated. Crops and possession to go at $42.50 per acre.

Good three section stock ranch near Springer, New Mexico. 300 in cultivation. Paved Highway. For a short time can be bought for $25.00 acre with possession.

One of 16 and one 7 section ranch in southern Colorado. These are choice with mostly valley land. Large one has over 100 acres irrigated and the other has 400 acres. Priced at $17.50 and $25.00 per acre.

J. L. Atterberry
1317 Washington Blvd. Phone 4242

REAL ESTATE M

FARMS & RANCHES M5

Farms and Ranches

16 sections. 4200 acre farm. 6000 acres grass. $70,000 improvements. Carries 300 cows. $38 per acre. Good terms. ½ minerals go. 6 sections all in farm. 2200 acres wheat; ½ mineral goes. $55 acre—good terms. 7500 acre ranch $70,000 4 present loan. Carry 300 cows. Total price $115,000. ½ mineral goes. 7300 acre ranch. Wolf proof. Carry 300 cows. Price $110,000. Best terms. ½ mineral goes. J. A. Valentine. Phone 516 or 7486. Clovis, New Mexico. 5-8-3p

OIL LEASES M6

Will sell interest in 320 acre lease in Throckmorton County with production. Good returns now. More locations to drill. H. A. Butler, 2519 38th Street, Lubbock, Texas 5-4-3p

FOR SALE OR LEASE M9

FOR LEASE—Two lots, close in, two blocks south of High School. Mr. Keithley, 1401 30th Street. 5-2-5p

HOTEL for lease to buyer of furniture. Two other businesses connected. $6,500 cash. Phone 621, 2403 Avenue S. 5-3-5p

Buy your Home in Highland Park—F H A approved loans. Phone 1022. 5-8-5c

Acting President Is Named in Nicaragua

MANAGUA, Nicaragua, May 8. (AP) — The Nicaraguan Congress has named Sen. Anastacio Somoza to fill out the term of President Victor Manuel Roman y Reyes, who died Saturday in Philadelphia. Somoza will serve until May, 1951.

Somoza is the liberal party candidate for the presidential elections scheduled for May 21. The winner will take office a year later.

New Plymouth & Dodges
AGAIN
The Chrysler Strike Is
OVER

We can begin to deliver you Dodge and Plymouth Automobiles within approximately six weeks "At Regular Prices."

Come in and place your order now—or trade in your Used Car. You'll find us very generous on our trade-in allowances.

EZZEL MOTOR CO.
1931 - 25th Phone 404

And Inspect Our
New Service
Station

Owners
Clarence Wade
Onnie Martin
Jimmie Walker, Mgr.

WASHING and LUBRICATION

Tires, Batteries and Complete Line of Accessories

DEPENDABLE AND FRIENDLY SERVICE

We Invite Our Friends and Former Customers To Renew Their Patronage At Our New Location

711 East 26th Street

Wade and Martin Service Station

AT THE SIGN OF THE FLYING RED HORSE
SNYDER, TEXAS

Clean-Up Drive Meeting To Be Held Tomorrow

A meeting of 63 Snyder women, prospective workers in the private premises survey of the clean-up campaign, has been scheduled for 2 o'clock tomorrow afternoon at the Chamber of Commerce building, Phil Burns, chairman of the steering committee, announced.

Oscar Fowler, who was appointed last week as zone manager for the southwest section of town, will preside at the meeting, which will be the first of four similar meetings to select workers for the survey.

"The 63 persons asked to attend are women who reside in southwest Snyder," Fowler said. "We hope to obtain the services of a large percentage of them."

Zone managers of each of the other three sections of town will hold similar meetings and choose workers to help in the survey which will begin May 16, one week from tomorrow, Burns said.

Other zone managers will be Roland Bell, Jr., southeast Snyder; Carl E. Herod, northeast Snyder; and the Rev. Earl Creswell, and Newt Morton, for the northwest section.

The survey will be made from house to house throughout the city. Residents will be requested to allow the workers to make a survey of general sanitation conditions of the home. For each home, a report sheet will be filled out, listing the existing conditions and suggestions for improvements of necessary.

The report forms provide for the checking of garbage disposal, loose trash or garbage, tall weeds or grass, sewage systems and connections, unsanitary toilets, and mosquito and fly breeding places.

A second inspection will be made at a later date on all homes where corrective measures are suggested, Burns said. The clean-up drive was organized by a citizens' committee and is being sponsored by the Chamber of Commerce, the Junior clubs, and other organizations. The Chamber of Commerce, service clubs, and other organizations. The city-county health unit is co-operating in the campaign.

Soldier Dies Five Times But Is Living Today

TOKYO, May 8. (AP) — Pfc. Daniel N. Stoecker, 19, "died" five times last week but is still alive.

The Phillips, Wis., soldier owes his life to a combination of luck and surgical skill.

He was admitted Saturday to Tokyo General Hospital with a knife wound in his heart. Doctors could find no pulse and no blood pressure.

OPERATES

Col. N. W. Anderson, chief surgeon, began to operate. Anderson said he discovered an inch long wound in the right auricle, the chamber that receives blood from the veins. Several quarts of the blood had drained into the chest cavity.

Each time he took a stitch to close the wound, Anderson said, Stoecker's heart stopped beating. Each time the doctor gently massaged the heart five minutes until it resumed beating. That happened four times.

ONCE MORE

"When the stiching was all done," Anderson said, "the boy's heart stopped again. It only resumed normal pulsations after 15 minutes of massage."

Four quarts of blood plasma were given.

Hospital authorities said Stoecker's condition today was "very good." He still was in an oxygen tent but showed good appetite and healthy color.

Man Pays One Fine, Faces Other Charge

C. J. Pettijohn, 39-year-old Snyder oil field worker, paid a fine of $14 in justice court this morning on a charge of drunkeness.

Pettijohn, arrested by Vernie Head, deputy sheriff, was charged also with aggravated assault against a woman. He pleaded not guilty to the assault charge in county court. A trial date has not been set.

Police, Communists Clash in London

LONDON, May 8. (AP) — Sixty-nine persons were arrested yesterday as police clashed with demonstrators, many of whom carried pro-Communist banners and shouted anti-American slogans.

Singing the "Red Flag" and jeering police, the marchers extended their demonstration from Trafalgar Square to Oxford Street, about a mile away, where mounted police rode into crowds which were snarling trafic.

The demonstrators had been called together by the London Trades Council, despite a year-old home office ban on political demonstrations.

Some banners read "we want peace, stop the Amrican warmongers." Others urged "stop the war in Malaya."

Gold-Laden Galleon Believe To Be Found Off Scotland Coast

TOBERMARY, Scotland, May 8. (AP) — Royal navy divers claim they have found a 16th century Spanish galleon, whose hold—according to legend—carries some $68 million worth of gold coin.

Old stories say the galleon was the Duque Florencia of the Spanish Armada, supposed to have been sunk in 1588 while carrying gold to pay Spanish fighters attempting a conquest of Britain. Her hold was reputed to contain 30 million gold ducats.

Divers who have been striving for weeks to uncover the old hull came up the other day with two silver medallions from the mud.

The Navy has told Parkinson to cease operations. The treasure ship—if there is one—belongs to the 11th Duke of Argyll, to whose family the treasure rights were given by Charles I. The duke is expected here tomorrow to look things over and decide whether to continue operations at his own expense.

Reay Parkinson, head of the treasure hunt, to notify the British admiralty that the Duque Florencia had been found.

"In my opinion," he said, "there can be no doubt that we have found the galleon," he declared.

The admiralty was more cautious, but admitted there is a "livelly possibility" the search has been successful.

Family Talk on Georgia Politics Ends in Killing

MILLEN, Ga., May 8. (AP) — A 70-year-old man and his son-in-law got into a shooting argument yesterday over the respective merits of Gov. Herman Talmadge and Former Gov. M. E. Thompson. The son-in-law was killed and the older man seriously wounded.

The dead man was Seab L. Newton, 57-year-old Newton County farmer. Newton's father-in-law, Lee Proctor, was hit twice with bullets from a .38 caliber revolver. He was reported in serious condition in a Millen hospital.

Leopards like the meat of domestic dogs and cattle.

Republican Seeks End to McCarthy Charge Hearings

WASHINGTON, May 8. (AP)—Sen. Flanders (R-Vt) asked the Senate today to bar further public hearings on Sen. McCarthy's charges of Communist infiltration of the State Department.

Flanders introduced a resolution that would forbid further public hearings but directed that a Senate foreign relations subcommittee check on the department's procedures for determining the loyalty of its employes.

Flanders told the Senate:

"The time has come when proceeding further along the present lines in the State Department investigation can do little good. It can do much harm.

"As the resolution indicates, it is affecting unfavorably the morale of able and conscientious public servants and it is causing astonishment and uncertainty in our relations abroad."

At the moment, the Senate cubcommittee has no further public hearings scheduled. But McCarthy, Wisconsin Republican, has continued his public speech making on the subject and is making new charges from day to day.

Only yesterday, McCarthy said a U. S. envoy to an unnamed foreign country is a "foreign agent." He made that assertion at a news conference after a speech at Janesville, Wis.

Dr. Bramlett Can't Use Facts Today

ATLANTA, May 8. (AP) — When old Doc Bramlett ran that advertisement asking his patients to pay up so he could meet his own medical expenses, he wasn't asking for charity.

Dr. R. H. Bramlett, Sr.—known as "the old doc" back home in Forsyth County—is recuperating in an Atlanta hospital from a serious operation.

Earlier this week the 63-year-old physician used an ad in the Forsyth County News to urge his friends and patients of 39 years to pay their overdue bills. "The old doc" has some doctor's bills himself he needs to settle.

The ad and subsequent publicity have brought voluntary contributions from Louisiana, Michigan and several other states.

"We appreciate it, but we just can't accept it," said the physicians son, Dr. R. H. Bramlett, Jr. "The ad," he continued, "which appeared in the Forsyth County News was published in an effort to collect the money due him and for no other reason."

Cost of operating a television receiver is estimated on the average to run two fifths of a cent per clock hour where the rate for electric current is two cents per kilowatt hour.

Annual insect damage in U. S. forrests is estimated at $2,500,000,000 by the Department of Agriculture

Two Civic Leaders In Wisconsin Die

MOSINEE, Wis., May 8. (AP) — The people of Mosinee today mourned the deaths of two community leaders who played prominent roles in last Monday's mock Communist coup.

Mayor Ralph Kronenwetter, who was yanked from his bed by "Red troopers" at dawn of the May Day demonstration, died at Wausau Hospital Saturday night. He had suffered a cerebral hemmorrhage just before his village was "liberated" from "Communist invaders" a week ago tonight.

The Rev. Will La Brew Bennett, 72, Methodist minister who put up a spirited make-believe struggle when thrown into a barbed wire "concentration camp" that day, died at his home Sunday of a heart attack.

To Sorority Helm

CLAREMONT, May 8. (AP) — Mrs. Frank P. Carvey of Fort Worth is the new president of the Texas Alumnae Assn. of Alpha Delta Pi, national women's college sorority. Austin was selected as the site for the centennial convention in 1951 at the end of a two-day convention here yesterday.

Keep COOL as a Cucumber

Summer puts demands on your clothing that can be met only by regular cleaning. Keep suits trim, fresh, and cool with our expert servicing. Come in today.

and Look At Your Hat Everyone Else Does

Lockhart Cleaners and Hatters
"Where Dry Cleaning Is An Art"
610 East Highway

Fine Printing
Best equipped this area, prompt service.
Office Equipment
Art—Metal—Most leading brands
Office Supplies
National—Wilson Jones
Dictating Equipment
Sound Scriber Distributors
The HOWARD Co.
MIDLAND, TEXAS
Phone 2517

IT'S CONVENIENT
to use this handy Directory every day—to have deliveries made, to call for quick service, to check at a glance the phone numbers and addresses.

Cook Electric Co.
COMPLETE ELECTRICAL SERVICE
Wiring, Fixtures, Repairing
Appliances, Trouble Calls
Phone 714 2503 Ave. U

SPEARS REAL ESTATE
LOANS AND REAL ESTATE
Office Phone 219
Residence Phones 218-259-W

Better Plumbing Co.
Contracting, Repair and Heating
PROMPT SERVICE
1007 27th Ph. 597-W

Let Me Handle Your
REAL ESTATE
HOUSES, LOTS FARMS AND RANCHES
AUBREY CLARK
Box 234 Snyder

STINSON DRUG COMPANY
PRESCRIPTION SPECIALISTS
Drugs and Toiletries
Phone 32-33 North Side Sq.

ALFRED COOPER
Caliche & Yard Dirt Hauling
DRAGLINE WORK
Cleaning Out Mud Tanks
Phone 16 Snyder, Texas

SNYDER ADVERTISING CO.
"NEON"
"SIGNS OF ALL KINDS"
701 East 25th Street
Telephone 9509 Snyder, Texas

AINSWORTH SHOE SHOP
Personalized Belts of All Kinds
Purses, Billfolds,
Any Color Polish
Saddle Soap and Viscol
Leather Oil
1002 East 27th St

Grimmitt Brothers
Sand and Gravel Hauling
Concrete and Tile Work
Phone 384 1305 Ave. R

Snyder Tailoring Company
CLEANING -- PRESSING
TAILOR-MADE CLOTHES
Phone 60 for Pick Up and Delivery
South of the Palace Theatre

Scurry County Abstract Co.
LAND OFFICE TITLE
Phone 309
South Side Square—Snyder

RADIATORS
CLEANED REPAIRED
New radiators for oil field and industrial equipment
Passenger Cars, Trucks and Tractors
SNYDER RADIATOR SERVICE
FRANK D. STEPHENSON
"The Radiator Man"
1105 Ave. T Snyder, Texas Phone 392

Martin Jewelry
WATCH REPAIRS
Diamonds, Watches, Costume Jewelry
South Side Sq., Phone 386

Look Out!

INSURANCE gets out of date, too. Let us modernize all your policies.
W. Willis Cox, Jr.,
AGENCY
S. 37 and Ave. V
Telephone 1022
Snyder, Texas

Air Conditioning And Heating
FREE ESTIMATES GLADLY GIVEN
BUCHANAN TIN SHOP
212 26th St. Res. Ph. 615-W

R. W. WEBB
Attorney at Law
Bryant-Link Bldg.
General Practice All Courts
Income Tax Consultant

RECORD BOOKS
A Book for Every Purpose
Ledgers, Cash Books, Income Tax Records
THE TIMES
Phone 47

Bickerstaff Motor Company
For Genuine Ford Parts
MADE RIGHT—FIT RIGHT LAST LONGER
Your Ford Dealer—Sales and Service

Dr. John H. Hamblen
DENTIST
X-Ray
Office 2801 Avenue T
Telephone 22

FOR SUPERIOR DRY CLEANING
Prompt, Courteous and Satisfactory Service.
Joe Graham Dry Cleaners
We Pick Up and Deliver
Phone 98

SCORCHY SMITH

OH, DIANA!

HOMER HOOPEE

THE ADVENTURES OF PATSY

OAKY DOAKS

DICKIE DARE

Wind Whips Fire Through Town In Night Of Terror

RIMOUSKI, Quebc, May 8. (AP) — Light snow early today helped exhausted fire fighters curb a $2 million blaze which raged for more than 30 hours and reduced a third of this little St. Lawrence River town to charred ruins. At least 2,000 persons were driven from their homes by the wind-driven flames.

Gusts of wind whistled fiffully through a forest of blackened, lonely chimneys which once was the western section of Rimouski—now virtually wiped out.

WINDS DIE

Flames still licked at the charred framework of buildings and homes, but authorities expressed hope that the dying winds had lessened the danger of fresh outbreaks.

The fire which broke out in a lumber yard Saturday night and raged unchecked for more than 30 hours, burned down more than 300 houses, a hospital, a theatre, two motels and the county courthouse.

Early unofficial reports were that 10 persons had perished in the flames, but Army and Red Cross authorities said a checkup disclosed no deaths.

Townfolk told of a night of terror when the blaze burst out of the lumber yard and enveloped the community.

"The whole town was red," said one witness. "There was a low howl caused by the flames quite apart from the wind itself. We were sure the whole town would burn."

ANOTHER TALE

Another fire victim, Jean Yves Marois, said: "When the fire came it took only five minutes to burn our house. We lost $25,000, including the house, furniture and clothes.

"My father, mother, five sisters and brothers now are all in the house of my uncle. Two tenants in the upper part of our house are also living elsewhere, though I don't quite know where one of them is.

Eight major commercial and educational institutions were also gutted in the nightmarish blaze. It was believed to have started when a power line snapped during Saturday's heavy wind storm, setting fire to the Price Bros. Lumber Co.

Texas League Race Is Repeat of Last Year's First Division Fight

Trouble with the Texas League is that it it's in a rut. The race now unfolding before the fans is a virtual replate of last year's—Fort Worth, Tulsa and Oklahoma City, with the rest of the gang fighting for the fourth place.

Oklahoma City is the current sensation. The Indians yesterday won their sixth straight, beating Houston 3-1. It kept them a game ahead of fourth-place Beaumont which licked front running Fort Worth 3-2.

Meanwhile, Tulsa managed to crawl up a game on the Cats by trimming San Antonio 3-2.

Dallas and Houston are getting nowhere in their scrap to see which holds down the cellar. Dallas lost 9-5 to Shreveport but stayed a half-game out of the dark because Houston lost, too.

Oklahoma City got only four hits but used two of them in a bunch to drive over the winning runs in the fifth inning. Houston cracked six hits but didn't employ them right.

Bob Marquis singled to bring in Beaumont's winning run in the eleventh inning. Ernie Nevel won a pitching victory the easiest way possible. He threw only two balls in the first of the eleventh to get the Cats out.

Walker Cress twirled a five-hitter in Tulsa's victory over San Antonio. It ended an Oiler losing streak that had reached four games. Jim Baumer homered in the sixth to provide the victory margin.

Shreveport freed itself of an alarming string of losses in licking the stumbling Dallas Eagles. It was the Sports' first win in 12 starts. Stumpy Jones did a neat relief trick to save a pitching victory for Hugh Sooter.

The south clubs all move north tonight with Houston at Tulsa, San Antonio at Oklahoma City, Beaumont at Dallas and Shreveport at Fort Worth.

'GREY GHOST' WAS GREAT

EW YORK, (AP) — Greyhound, holder of the world trotting record at 1:55-1.4, won 55 of 65 heats during a five-year racing career (1934-38), and was out of the purse money only once in all his starts. He was unbeaten in his last two seasons, and was selected as the "Horse of the Year" in 1938, over thoroughbred contemporaries. The "Grey Ghost", a gelding was purchased for $900 as a yearling. He is still living in luxurious fashion at the farm of owner E. J. Baker in St. Charles, Ill.

Middleground Is Favorite Horse For Preakness

By KYLE VANCE

LOUISVILLE, Ky., May 8. (AP) — Your Host, the Hollywood hope of movie maker William Goetz, will get another chance to earn his oscar.

The souped-up comet from the Pacific Coast didn't convince his handlers in the Kentucky Derby that he can't carry his great speed more than a mile. He will have to show them in the Preakness May 20.

Although an 8-5 favorite, Your Host lagged in a badly beaten ninth in Saturday's derby.

Trainer Harry Daniels said five different horses challenged Your Host's pace in the rose classic.

"It's tough enough beating one horse," he said, "But when they keep coming at you, one at a time, only a super horse can stand up under it."

So Daniels said he would take his horse to Baltimore for proof positive. If he shows he can't go the route, he'll be dropped back to sprints. The Preakness covers a mile and three-sixteenths, one sixteenth shorter than the derby.

The great derby champ Middleground was taking it easy, meanwhile.

He's among at least seven derby horses that will go after the second gem on American racing's triple crown. The others are Hill Prince, second in the derby; Mr. Trouble, third and the also-rans Sunglow, Oil Capitol, Hawley and Your Host.

Despite the close three-horse finish in the derby, a lot of Middleground's followers argue the other horses are wasting their time challenging him in the Preakness. They point up that the King Ranch campaigner from Texas emphasized his superiority by winning from the worst post position. He broke from the extreme outside and thus had farther to run than the rest of the field.

That argument couldn't find willing listeners around the Hill Prince and Mr. Trouble camps. Their horses were as strong as Middlefort.

Neutral opinion-olders rate all three horses as potentially great and think they will be beating each other all year in stakes for tree-year-olds.

No One Injured In Car-Truck Collision

No one was injured Friday morning in an automobile-truck collision on U. S. Highway 84, about eight miles north of Snyder.

The two vehicles, a gravel truck driven by Glenn Crank, 18, of 2201 Avenue O, a passenger car driven by A. E. Shadid, 26, both of Snyder, collided at an intersection on the highway and a private road, Vernie Head, deputy sheriff, said. The accident was investigated by Head and Homer Whisnand, also of the sheriff's department.

Both vehicles were traveling north at the time of the accident, Head said.

Damage to the car was estimated at about $125, and damage to the truck, which was owned by Virgil Williams, of Snyder was thought to be about $50. Shadid said he was employed by the Halliburton Oil Well Cementing Co.

Church Union Plans Young Married Group

The Carey union of the First Baptist Church met for a covered dish dinner Friday night in the church basement.

A business meeting followed the dinner, presided over by the president, Vernon Pickering. Plans were made to organize a union for young married group. Mr. and Mrs. Damon Worley were elected to take charge of this project. Mrs. G. N. Cummings was elected group captain.

Those present were: The Rev. and Mrs. E. K. Sheppard, Mr. and Mrs. Hollis Jones, Mr. and Mrs. Raymond Robinson, Mr. and Mrs. Pickering, Mr. and Mrs. Cummings, Mr. and Mrs. Marshall Boyd, Mr. and Mrs. Worley, Mr. and Mrs. Jimmy Dyess, Mr. and Mrs. W. A. Griffin, and Mrs. Oma Long.

Individually Designed Supports for Men, Women and Children.

Mrs. Lou Lambert

Four Miles from Square on Colorado City Highway

SPENCER INDIVIDUALLY DESIGNED SUPPORTS

Prisoner Gives Up His Sit-Down Strike

WAUPUN, Wis., May 8. (AP) — A sunburned, chilled convict climbed down from Wisconsin state prison's water tower Sunday night after a 34-hour sit-down strike.

"I guess it was one of those foolish things I have been doing all my life" Clarence Tomlinson, 29, commented. He was taken to the prison hospital for an examination, given some food and then put to bed. A psychiatric examination was scheduled for today.

The prisoner clambered up the tower during the Saturday morning exercise period.

Prison officials, calling it a stunt to gain prestige among other inmates, just waited for him to come down. As the weather turned colder Sunday night, Asst. Deputy Warden Chester Clover went to the base of the tower and shouted "you'd better come down." Tomlinson did. Just as another prisoner did after a similar strike last year.

Webb Trailer Village

Large modern bath house, Electricity and water furnished, priced $4.50 per week and up. Plenty of space for children. On School and Mail Route,

Highway frontage for lease, Commercial or Industrial,

Located 1½ miles North of the Santa Fe Depot

OPPOSITE GREEN HILL ADDITION.

Insurance - Loans - Oil - Real Estate

Hugh Boren & Son Insurance Agency

Basement Fuller Bldg.

Phone 196 Snyder, Texas

Family Shoe Circle

Your children's feet are a network of nerve ends!

STORYBOOK'S

Exclusive Cushion Foundation Shoe protects children's feet at shock-points.

$2.95 to $4.95 most styles

It's a FREEMAN Shoe

THE FOOTWEAR OF SUCCESSFUL MEN

Casual Smartness... More good looks in this popular leisure style than ever before! Snug-fitting elastic gore hugs instep... provides comfort without that "coming apart at the seams" look. Lush brown moccasin leather is wonderfully easy and pliant. Freeman crafted.

$10.95

The CHATEAU

This little open toe model by RED CROSS is a natural for your all-around Summer wardrobe . . . a medium heel for dress or street wear.

white only $10.95

Dunlap's

Department Store

Next to the Post Office - - - - Phone 1118

The CARNIVAL

Shoes For The Entire Family Circle

From Tot To Tall

For Mother . . . For Dad

Come in and bring your family to be fitted by our expert fitters

Little Steps To Good Foot Health

Those first steps for your child are vitally important to later foot health . . . We take especial pains to make certain the shoes we fit allow proper room for the health development of tender bones and muscles

$4.00

LET US Prove our fitting TO YOU with our ADRIAN X-RAY

SINCE 1917 THE SAFE, SURE WAY TO CHECK THE FIT OF FOOTWEAR

Its A Cobbie!!

Be a young step ahead with a Cobbie by RED CROSS . . . In white only, the Carnival with a low wedge heel is ideal for wear with slacks or casual clothes

$8.95

Three Ways To Buy

Cash-Charge-Law-Away