MICROPLEX X
P.O. BOX 816423
DALLAS, TX
75381-6423

More details sought...

Chamber mulls producer's role in AJRA filming

The Snyder Chamber of Commerce may assume production chores for the filming of the AJRA National Finals Rodeo--an event which brought nationwide attention to Snyder Aug. 16.

At Tuesday's monthly chamber meeting, the board discussed the proposal for some 45 minutes--a discussion centering primarily on the expenses involved in such a proposition.

In the end, the board voted that any final decisions regarding contract stipulations--facts tied to the potential expense liability of the chamber--should come before the full board for approval.

Expenses related to filming the rodeo were estimated at $52,000, approximately the same amount required this past year.

Income derived from advertising and television broadcast right sales this year offset all but approximately $2,500 of this, Chamber Manager Mort Ewing told the board.

The income outlook for the second filming appears brighter, he noted.

"Last year, we started too late to bring in many major advertisers because their annual budgets were already set," Ewing said.

"Also, this year we have something we can show them to help sell the project." Ewing was referring to the videotape of the Aug. 16 finals rodeo.

His reference to major advertisers involves nationwide companies willing to pledge up to $25,000 for the right to display their products during the rodeo filming.

"Right now, we feel like we have a chance for four major adver-

See CHAMBER, page 11

The Snyder Daily News

Vol. 39 No. 149 | Snyder, Texas (79549) | 12 Pages, 25 Cents

Wednesday
Oct. 22, 1986

Reagan signs landmark tax bill today

WASHINGTON (AP) — Calling it a "sweeping victory for fairness," President Reagan today signed into law a landmark tax overhaul that slashes rates, curtails deductions and cuts taxes for most Americans.

"This tax bill is less a reform than a revolution," the president said to applause of a crowd of aides, members of Congress and corporate officials who gathered for a ceremony on the White House South Lawn.

"This is the best anti-poverty bill, the bet pro-family measure, the best job-creation measure to ever come out of the U.S. Congress," Reagan said. And he repeated a warning to any who would try to raise the reduced rates to fight the record federal deficit.

"We cannot allow tax reform to be undone with tax-rate hikes," Reagan said. "We must restore certainty to our tax code and our economy. I will oppose with all my might any attempt to raise tax rates on the American people."

The new law, at least five years in the making, is one for which both political parties are eager to claim credit two weeks before the congressional elections. The president had put tax reform at the top of his second-term domestic agenda; the final version of the bill was supported by most Democrats and Republicans in the House and Senate.

The bill makes the most sweeping changes in federal tax law in at least 32 years. Its chief authors, Rep. Dan Rostenkowski, D-Ill., and Sen. Bob Packwood, R-Ore., say it is the broadest overhaul since the income tax was enacted in 1913.

Most of the changes go into effect next Jan. 1, although it will take as long as five years for some of them to be felt. In 1988, when most changes will be effective, an estimated 76.3 million couples and individuals will get tax cuts averaging $801 (about $400 for a $30,000-a-year taxpayer) and 20.4 million will face tax increases averaging $1,742 (a bit less than $400 at the $30,000 level).

Ask Us

Q. — How is the new tax law going to affect pension plans from this year to next?

A. — Local accountants note that the changes are varied for qualified pension plans and Individual Retirement Accounts (IRAs). In line with this, they recommend contacting individual pension plan administrators. None of the changes will be in effect for the current tax year, however.

In Brief

GNP below

WASHINGTON (AP) — The U.S. economy expanded at a modest annual rate of 2.4 percent during the summer, up substantially from the spring but still well below the rate expected by the Reagan administration, the government said today.

The Commerce Department said the gross national product, the broadest measure of economic health, grew from July through September at four times the pace set in the previous quarter.

From April through June, the GNP grew at an annual rate of 0.6 percent, the poorest showing since the end of the recession in 1982.

While the 2.4 percent performance was a substantial improvement over that figure, the Reagan administration had been forecasting the economy would grow at better than a 4-percent annual rate in the last half of the year.

An inflation index tied to the GNP rose at an annual rate of 2.5 percent in the July-September quarter, up substantially from a 1.7 percent advance in the second quarter.

Two mauled

AUSTIN (AP) — An 87-year-old woman and her nurse were mauled by two pit bulldogs that jumped a 4-foot fence and attacked the women as they were taking a daily walk.

A police officer shot and killed one of the dogs after the attack Tuesday on a street in North Central Austin.

"One of the ladies was dragged up the street," said Patrol Officer Andrew Pietrowski, who shot the dog. "It was a pretty bad mauling."

Neighbors and city garbage collectors used hammers, sticks and rakes to get the dogs away from the women, Pietrowski said.

Dora Lovelace, 87, was reported in good condition at Seton Medical Center with arm and leg injuries.

Weather

Snyder Temperatures: High Tuesday, 63 degrees; low, 58 degrees; reading at 7 a.m. Wednesday, 61 degrees; .17 of an inch precipitation; total precipitation for 1986, 27.46 inches.

Snyder Area Forecast: Tonight cloudy and cooler. Lows mid 50s. Wind becoming northeast 5 to 10 mph early evening. Thursday mostly cloudy with a 20 percent chance of showers. Highs lower 70s and light northeast winds.

OPEC to limit output

GENEVA (AP) — The OPEC oil cartel ended the longest meeting in its history before dawn today with an agreement to limit production until Dec. 31 — a move that its members predict will raise oil prices about $3 a barrel.

The agreement capped 17 days of debate within the fractious 13-member Organization of Petroleum Exporting Countries, the once-mighty cartel that set prices in the 1970s but later became embroiled in a production war that glutted world markets and drove prices down.

Rilwanu Lukman, OPEC's president and the oil minister of Nigeria, told an early morning news conference that he expected the accord to raise oil prices by about $3 from the current range of $14 to $17 a barrel.

MEET THE ATHLETES — WTC women's basketball coach Kelly Chadwick (right) is pictured introducing Duster player Carrie Housden (standing) to the crowd gathered in the Student Center cafeteria Tuesday night. Two new memorial basketball scholarships were announced at the session, designed to allow fans to meet team members for the 1986-87 Westerners and Dusters. Housden was named winner of the first Virginia Whitson Memorial Scholarship for women and Westerner Alvin Lee was named winner of the first Celia Jones Memorial Scholarship for men. (SDN Staff Photo)

Two charged with burglary

Investigators with the Scurry County sheriff's office reported clearing a September burglary of Von Roeder Seed Farms with two arrests Tuesday.

Now free after posting bonds of $5,000 each on charges of burglary of a business are John Rawls, 17, of Snyder and Scott McClure, 17, who listed an address of Ave. Q and 8th St. in Snyder.

Rawls and McClure are alleged to have entered the seed farm office west of Snyder the night of Sept. 6. Taken in that burglary was a money bag containing some cash and a Pride Refining credit card.

Investigators say the credit

See BURGLARY, page 11

4 chamber directors officially approved

Four new directors proposed for the Snyder Chamber of Commerce board were officially approved Tuesday by a full vote of their fellow directors.

Assuming their role as part of the 12-member chamber board effective Jan. 1, 1987 will be:

—Joe Coronado, a certified public accountant and partner in the local firm Yorgesen, Blakey and Coronado, CPAs.

—L.C. Greene, manager for the local Kmart store.

—David Kattes, a research specialist for the Von Roeder Seed Farm.

—M.L. Duke, president of several county oil field operations to include Consolidated Tool and B&F Well Servicing.

The four were nominated at the September meeting of the chamber. They were not officially confirmed until a time period had elapsed to allow for other nominations from the chamber membership.

The deadline for nominations was Sept. 22.

Sports committee looks to playoffs

The chamber's sports committee--organized in its second year--is already beginning the effort to attract football playoff games to Snyder this fall.

This week, the committee is identifying playoff contenders within traveling distance from Snyder.

These schools--being chosen from Class AAAA to Class A--will now be sent letters encouraging them to consider Snyder as a future playoff site.

Among the features being pointed out in these letters is the improved lighting capacity at Tiger Stadium. The brightness on the field was increased an estimated two-fold with the addition of a new lighting system this past summer.

The excellent condition of the Tiger Stadium grass was noted also.

In a related matter Tuesday, the chamber board of directors authorized charging a $125 fee to the visiting schools. Committee members said the indication last year was that the schools expect to pay a nominal fee for use of the local facilities.

The charge will be deducted from gate receipts for the game.

See SPORTS, page 11

Demo head slated here

The leader of the state Democratic Party was to make a campaign stop in Snyder Wednesday to speak on behalf of his party's candidates statewide.

Bob Slagle, state Democratic Party chairman, was to first speak at the noon gathering at the Senior Citizens Center.

Following his speech there, he was to appear outside the county courthouse at about 1 p.m.

Reports indicate State Rep. Steve Carriker (D-Roby) is traveling with Slagle. Helping to organize the local visit is County Democratic Chairman Gene Bowlin.

The local Democratic headquarters will open next week on College Ave. one block south of the downtown square.

The SDN Column

By Roy McQueen

The feller on Deep Creek says, "Old age is when you get out of the shower and you're relieved the mirror is all fogged up."

Every now and then our friends in the news media provide a really important public service. Just when we're deadlocked in making a decision on who to vote for--somebody in the press comes through with vital information.

Just this week we learned some startling facts that will help us mark the general election ballot on Nov. 4. The weighty office of governor requires that we consider all the facts before making a selection. It wasn't until this week that we had all the essential facts.

We learned there are some similarities and also some real differences in the two major candidates. Both Democrat Mark White and Republican Bill Clements wear white underwear. The difference is in style--White perfers boxer shorts and Clements likes briefs.

That information was included on a lengthy questionnaire to which both candidates responded.

The questionnaire revealed that White's favorite breakfast cereal is Post Toasties while Clements demands Grape Nuts.

Both are only human. White remembers the first girl he kissed. He was age 12 or 13 and the incident occurred right after church. Clements noticed young ladies at a much earlier age. At age five he kissed a kindergarten classmate.

In soft drinks, White wants the real thing, and the ex-governor would order root beer. Both were typical boys growing up. Each admitted to being spanked in school--White for general misbehavior and Clements for talking.

If offered a last meal, White would choose barbecue and Clements would order a chicken fry. If pizza were the only choice, White would go with pepperoni and Clements would go without.

Both candidates can tell time. White uses a Seiko and Clements a Rolex. White detests buttermilk and Clements thinks it's great.

We offer this vital information to Scurry County voters who have the awesome task of helping elect our next governor. Study this information carefully, and be an informed voter on Nov. 4.

All jurors are passed

No new jurors were chosen Tuesday in 132nd District Court for the capital murder trial of Dorsie Lee Johnson Jr.

Jury selection got underway Monday morning with individual interviews of prospective jurors. Six were questioned that day by attorneys for both sides with two ultimately chosen.

Tuesday, attorney's interviewed seven prospects.

The selection process was continuing Wednesday with the interview of the 14th prospective juror beginning just after 9 a.m.

Johnson is on trial for the murder of Jack Huddleston during a robbery of the Allsup's convenience store in Snyder on March 23.

Man shoots up newspaper

ANCHORAGE, Alaska (AP) — A man who stormed into the offices of The Anchorage Times, set off a smoke grenade and fired an assault rifle didn't count on the wicked roundhouse left of the newspaper's 79-year-old publisher.

"I beat a guy up every 50 years," Robert Atwood said, laughing, Tuesday after he and his daughter Elaine subdued the man authorities identified as Donald Ramsey, a 41-year-old taxi driver who previously had written a threatening letter to U.S. Sen. Frank Murkowski.

Atwood said he had never before seen the man who stormed into the office Tuesday morning armed with a .223-caliber semi-automatic rifle, a .44-caliber Magnum pistol and a knife and carrying a backpack full of smoke grenades.

"He said he had put an ad in the paper, and I had his house burned down," Atwood said. "I told him I've never had anybody's house burned down."

Ramsey chained the building's front doors before setting off a military smoke canister and firecrackers, police said.

"I heard a lot of noise and a lot of firecrackers," said Atwood, who was in his office on the second floor. "I heard a lot of panicky-type noises from the women downstairs."

The man stormed upstairs, and demanded of Elaine Atwood, "Where's Atwood? You're an Atwood, get out here."

Instead, she said, she ducked behind her desk, and the man started shooting into the ceiling.

Atwood said he saw his daughter crouched by her desk and motioned her to come into his office. She refused, motioning him back.

"I didn't want the guy to see him," Elaine Atwood said.

"I went in to get her and met that guy with the rifle and we went at it," Atwood said. His daughter joined in, and they managed to keep the rifle barrel pointed downward as the man continued firing.

"I don't remember being scared," Atwood said. "I had no time to be scared. He was so busy with his weapons, and I was busy hitting him. If I had two hands I could have knocked him out."

Breakfast Special

$1.99

2 Eggs Any Style
Bacon or Sausage, Toast, or Biscuits & Gravy

Rainbow Inn

1703 College 573-6638

Wright's daughter arrested for drugs

FORT WORTH, Texas (AP) — A daughter and son-in-law of House Majority Leader Jim Wright have been freed after being arrested over the weekend on suspicion of possession of amphetamine, authorities said.

John Carnes, 33, and Alicia Carnes, 27, of Azle were arrested at 9 p.m. Sunday by Lake Worth Park Police officer G.D. Wigley as they were driving through the park. A local attorney arranged for their release Tuesday.

Wigley said he stopped the car because it had a broken taillight and was driving erratically. He arrested the couple after noticing the barrel of a .22 caliber pistol protruding from Mrs. Carnes' purse, he told the Dallas Morning News.

John Carnes said his wife carried the pistol for protection.

Police said they found about 2 grams of amphetamines, seven syringes, a small amount of marijuana and a smoke grenade in the Carneses' 1977 Ford Coupe. They found another syringe in Mrs. Carnes' purse, officers said.

Narcotics Capt. Jerry Blaisdell said police would seek drug possession charges against the couple, but a prosecutor said Tuesday that police paper work was under review and formal charges would not be filed until Wednesday.

For Results Use Snyder Daily News Classified Ads Call 573-5486

GOSPEL MEETING

Church of Christ
October 24, 25, 26, 1986

30th Street & Ave. F
Fr. & Sat. 7:30 p.m.-Sun. 10:30 a.m. & 6:00 p.m.

SPEAKER: DELOS V. JOHNSON

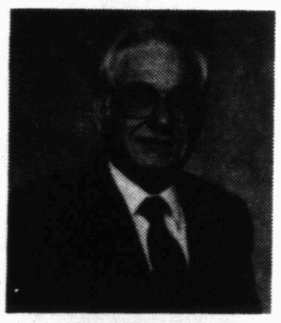

Brother Johnson has been preaching the gospel for over 35 years and is presently minister of the California Lane Church of Christ, Arlington, TX., where he has served the past 20 years.

We invite the public to come and share with us the joy of hearing the message of God's Word from this experienced and faithful minister of the gospel.

DIAL A DEVOTIONAL
573-8801

Dear Abby

The Last Word on Lassie Comes From Trainer's Son

By Abigail Van Buren

© 1986 by Universal Press Syndicate

DEAR ABBY: Regarding the questions about Lassie, I am writing to set your readers straight, as the information you received from the Motion Picture Academy of Arts and Sciences was not totally accurate.

I am Bob Weatherwax, son of Rudd Weatherwax (now deceased), who owned and trained the original Lassie. I am also a trainer and worked on the Lassie series for more than 10 years. I now have the seventh-generation Lassie and will possibly be doing a new Lassie series for TV next year.

Although there have been seven Lassies since 1942 (all males), there was only one Lassie at a time. While shooting, we used a stand-in and stunt double, but to say that there were "many" dogs portraying Lassie at the same time would be like saying there were many actors portraying Tony Curtis in the same movie.

As for Lassie being a mixed breed, anyone who watched "Lassie Come Home" on TV recently could see that Lassie was obviously a purebred collie. The dog was given to my father in lieu of payment for boarding and training, but Dad never received the papers. Although Lassie was bred to AKC collies, it was not important that Lassie have pedigree papers because my father never showed Lassie in AKC dog shows, nor did he sell the puppies.

I hope this clarifies the misconceptions about Lassie.

BOB WEATHERWAX,
CANYON COUNTRY, CALIF.

DEAR BOB: It does, indeed, and thank you for writing.

• • •

DEAR ABBY: My mother had me while she was married to her first husband. They were divorced when I was 5. My mother remarried and her new husband adopted me. This man is the only father I have ever known and I love him very much. My mom told me she would answer any questions I had about my natural father. I've never had any.

Now that I am 17, my paternal grandparents, aunts and cousins have started coming into the place I work and telling me that they are my "family." Abby, these people are strangers to me. I have a family that I love and am very happy with. I just want to be left alone. How do I get them to understand this? I asked my mom to call them and ask them to please leave me alone. She did. She also told them that I was happy, and if I wanted to see them or call them, I could. My mother was told, "You don't know how she feels about us, but in a few months, when she is 18, her real father will look her up and then she can do what she wants to do about him and his family."

Abby, I can do what I want to do right now, and my mom and dad *do* know how I feel. They know I am happy with the family I have, and want to be left alone.

Now I dread the thought of turning 18. I don't want to have these people bothering me. I hope they are happy, but I have a life of my own and all the family I want or need. How do I get them to leave me alone?

ANONYMOUS, PLEASE

DEAR ANONYMOUS: Since you and your parents have both made it clear to the family of your biological father that you want to be left alone, their constant "bothering" you is harassment in legal terms. If it persists, a lawyer should be consulted.

• • •

DEAR ABBY: Would you please tell us where to find the names of our elected representatives? I am sure there must be others like me who would write to them if they knew who they were, and where to write.

Please do not use my name, as for 59 years I have succeeded in keeping from the public what a dummy I am for not knowing who my congressperson is.

CLIFTON SPRINGS, N.Y.

DEAR C.S.: To find the elected representative for your area, consult the white pages of your telephone book. Look under "Federal Information" or "Government Offices — United States." Or call your local registrar of voters. P.S. You are no dummy. Dummies do not ask questions.

Authorities warn dengue fever may cross river

SAN ANTONIO (AP) — Health officials warn that dengue fever, which has afflicted nearly 10,000 people in Mexican states just south of Texas, may possibly creep across the Rio Grande.

Health officials said Tuesday that the painful flu-like tropical disease, also known as "breakbone fever," and is transmitted by mosquitos, which are common in South Texas.

Officials have not issued a travelers advisory for northern Mexico, but they are urging the public to take the usual precautions against mosquitoes.

The virus could spread in Texas, not by mosquitoes crossing the border, but by people returning to Texas with the disease, Roger Sanchez, an epidemiologist with the San Antonio Metropolitan Health District, said.

"Part of the problem is that 40 to 70 percent of the people carrying the disease never experience the effects," Sanchez told the San Antonio Express-News.

Sanchez said that when the symptoms, including a high fever, rashes, a loss of appetite, severe headaches and severe pains in the joints, appear, the disease can be painful.

Two cases have recently been reported in Texas, Sanchez said.

One case involved a person who brought the virus from Mexico, and the other occurred near the border in Brownsville.

THE SNYDER DAILY NEWS

Published each Sunday morning and each evening, except Saturday, by Snyder Publishing Co. Inc., at Snyder, Texas 79549.

Entered as second class matter at the post office at Snyder, Texas. Publication Number USPS611-520.

SUBSCRIPTION RATES: By carrier in Snyder, $4.72 per month.

By mail in Scurry and adjoining counties, one year $52.00, balance of Texas and all other states, $66.30.

Roy McQueen, Publisher
Donny Brown, Managing Editor
MEMBER OF THE ASSOCIATED PRESS

The Associated Press is exclusively entitled to use for republication all news dispatches in this newspaper and also local news published for republication of special dispatches.

TEXAS PRESS ASSOCIATION AWARD WINNER 1986

GOODYEAR
YOUR CHOICE RADIAL
SALE
Ends Saturday, Nov. 1

Choose Vector Radials. Choose Custom Polysteel Radials. Two of Goodyear's best radials...and some of the best sale prices. With a choice like that, you can't go wrong.

Save On Custom Polysteel Radials
$29.95 P155/80R13 Whitewall No Trade Needed

• Gas-saving radial ply construction
• The strength and durability of steel cord belts
• Smooth riding body plies of polyester cord

NOTE: Rib count and sidewall styling may vary with size

Whitewall Size	SALE PRICE No Trade needed	Whitewall Size	SALE PRICE No Trade needed
P175/80R13	$39.95	P225/75R14	$54.95
P175/75R14	$42.95	P205/75R15	$51.95
P185/75R14	$45.95	P215/75R15	$53.95
P195/75R14	$47.95	P235/75R15	$59.95
P215/75R14	$50.95		

Save On Vector All Season Radials
$49.95 P155/80R13 Whitewall No Trade Needed

• Unique crisscross tread produces superior traction
• Double steel belts help protect against bruises and road hazards
• Long term mileage capability

Whitewall Size	SALE PRICE No trade needed	Whitewall Size	SALE PRICE No trade needed
P175/80R13	$64.80	P195/75R15	$79.95
P185/80R13	$65.95	P205/75R15	$82.50
P175/75R14	$66.30	P215/75R15	$86.30
P195/75R14	$74.95	P225/75R15	$89.95
P205/75R14	$79.50		

Save on Tires For Light Trucks Too!

Tracker LT

Blackwall Size	Load Range	SALE PRICE No trade needed.	Blackwall Size	Load Range	SALE PRICE No trade needed.
700-14TL	C	$49.95	750-16TT	D	$63.00
G78-15TL	C	$56.00	875-16.5TL	D	$69.00
H78-15TL	C	$59.00	950-16.5TL	D	$75.00 (plus $.39 FET)
L78-15TL	C	$63.00			

Sale Ends Nov. 1

Save on Tires For Light Trucks Too!

Rib Hi-Miler

Blackwall Size	Load Range	SALE PRICE No trade needed.	Blackwall Size	Load Range	SALE PRICE No trade needed.
670-15TT	C	$44.75	700-15TL	C	$53.45
700-14TL	C	$45.70	750-16TT	C	$54.45
700-15TT	C	$48.60	750-16TT	D	$62.20
650-16TT	C	$48.60	750-16TL	E	$74.80 (plus $.03 FET)

Sale Ends Nov. 1

GAS-MATIC® MONRO-MATIC PLUS™

$5.00 REBATE When you buy one Gas-Magnum™ shock absorber

$5.00 REBATE When you buy one Gas-Matic® shock absorber

$2.00 REBATE When you buy one Monro-Matic PLUS™ shock absorber

AMERICA RIDES MONROE

McWhorter's
Bob Lang, Manager
573-4031
1701 25th

GOODYEAR
DO YOURSELF A FAVOR, GO TO GOODYEAR

7 GOOD REASONS TO SHOP WITH US
• Customer Satisfaction
• Convenient Locations
• Tire-buying Assistance
• Full Tire Selection
• Service For Your Car Or Light Truck
• Serving Goodyear's National Accounts
• Quick Credit

The following Memorials were incorrectly listed in Sunday's Hospital Auxiliary Xero-Mammography Fund Listing

IN MEMORY OF:	GIVEN BY:
Mattie Farmer (Mother of Mrs. Kelton Clark)	Dr. & Mrs Bid Cooper
Lettie Martin	Dr. & Mrs. Bid Cooper
R.L. Ray	Mr. & Mrs. Cloyce Talbott

We Apologize For The Mistakes

Community Calendar

THURSDAY

Snyder Palette Club; W. 37th St.; 9 a.m.-4 p.m.

If you are a pregnant teenager in need of help, meet with Maria Montes of Catholic Family Services of Lubbock from 10 a.m.-3 p.m. in the Scurry County Welfare Office in the Senior Center on Ave. M. For more information, call 573-9967.

Movie time; Scurry County Library. All mothers and children welcome; 10 a.m.

Advanced duplicate bridge; Colorado City bridge room; 1:30 p.m.

Duplicate Bridge; Snyder Country Club; 1:30 p.m.

Overeaters Anonymous, a program for out-of-control eating; St. John's Episcopal Church Parish Hall; 2214 42nd St. All are welcome; the meeting is free; 4 p.m. For more information, call Joann at 573-9839 or Carla at 573-5298.

Scurry Charter Chapter ABWA; MAWC; 7 p.m.

Alateen; for the children of alcoholics; Trinity United Methodist Church; 7 p.m. For more information, call 573-2101.

Weight Watchers of West Texas; basement of First Presbyterian Church; 6:30 p.m. New members welcome and should register at 6 p.m.

Scurry County Alcoholics Anonymous; Winston Park Building, off 37th St. in Winston Park; 8 p.m. For more information, call 573-4870 or 573-1357.

FRIDAY

Story Time for Preschoolers; Scurry County Library; 10 a.m.

Duplicate bridge; Snyder Country Club; 1:30 p.m.

Alcoholics Anonymous; Ave. K and 13th St.; 8 p.m. For more information, call 573-8325 or 573-2101.

SATURDAY

Narcotics Anonymous; Winston Park building, off 37th St. in Winston Park; 8 a.m. For more information, call 573-6604 or 573-1357.

Overeaters Anonymous, a program for out-of-control eating; St. John's Episcopal Church Parish Hall; 2214 42nd St. All are welcome; the meeting is free; 9 a.m. For more information, call Joyce at 573-7149.

Diamond M Museum, open from 1-4 p.m.

SUNDAY

Scurry County Alcoholics Anonymous; Winston Park building, off 37th St. in Winston Park; 10 a.m. For more information, call 573-4870 or 573-1357.

Scurry County Museum, Western Texas College, open from 1-4 p.m.

Diamond M Museum, open from 1-4 p.m.

Duplicate Bridge Club; Snyder Country Club; 1:30 p.m.

Black Women's Association; Snyder National Bank community room; 5 p.m.

Astro-Graph

By Bernice Bede Osol

Your Birthday

Oct. 23, 1986

In situations where you previously have been a loner, you are likely to form partnerships in the year ahead. Each case will be different, and each will have its own advantages.

LIBRA (Sept. 23-Oct. 23) Don't be disturbed if you experience a bit of stage fright before you spring into action today. Once you get going, your bolder instincts will dictate your behavior. Know where to look for romance and you'll find it. The Astro-Graph Matchmaker set instantly reveals which signs are romantically perfect for you. Mail $2 to Matchmaker, c/o this newspaper, P.O. Box 91428, Cleveland, OH 44101-3428.

SCORPIO (Oct. 24-Nov. 22) Let your conscience be your guide in your dealings with other people today. Don't use any measures or tactics you would condemn in them.

SAGITTARIUS (Nov. 23-Dec. 21) Don't make waves today in situations where you lack clout and power. You can further your aims by accepting your assigned role and making the most of it.

CAPRICORN (Dec. 22-Jan. 19) Things won't work out too well for you today if you divide the world into bad guys and yourself. Give others credit for possessing nice qualities as well.

AQUARIUS (Jan. 20-Feb. 19) If you expect others to do your work for you today, it's just wishful thinking. Get your head out of the clouds and get your muscles moving.

PISCES (Feb. 20-March 20) Be philosophical about the hand that life deals you today. If you could peek over other people's shoulders, you wouldn't want the cards they're holding.

ARIES (March 21-April 19) If you are arranging a get-together at your place today, select your guests thoughtfully. Pencil out those who don't get along well with one another.

TAURUS (April 20-May 20) Someone with whom you'll have to deal today isn't quite sure whether she likes you or not. Considerate behavior, however, will turn her into an ally.

GEMINI (May 21-June 20) Be fair and forthright in your commercial transactions with others today, but also be watchful so that someone else does not take advantage of you.

CANCER (June 21-July 22) Study the arrangement carefully before involving yourself in a joint venture today. Don't lend your name and abilities to anything that is questionable.

LEO (July 23-Aug. 22) Associates will be willing to pitch in and help you today, provided they see that you are truly trying to help yourself. Aid may be denied if you aren't.

VIRGO (Aug. 23-Sept. 22) Try not to become involved today with an acquaintance who is a purveyor of gossip. Remember, anyone who talks about others is likely to talk about you.

© 1986, NEWSPAPER ENTERPRISE ASSN

Report says sex education needed

LOS ANGELES (AP) — Sex education should begin in early grades so children will know how to protect themselves from AIDS, Surgeon General C. Everett Koop says in a report on the deadly disease, the Los Angeles Times reported.

Koop's report, which was to be issued today, also says that acquired immune deficiency syndrome should not be used as an excuse for discrimination, the newspaper said.

Bridge

James Jacoby

NORTH 10-22-86
♠ A 7 5
♥ K 10 9 2
♦ 8 4
♣ A 8 6 4

WEST
♠ Q 3
♥ 5
♦ J 6
♣ K Q J 10 9 5 3 2

EAST
♠ K J 10 8 6 2
♥ J 8
♦ 10 9 5 3 2
♣ - - -

SOUTH
♠ 9 4
♥ A Q 7 6 4 3
♦ A K Q 7
♣ 7

Vulnerable: Both
Dealer: West

West	North	East	South
4 ♣	Pass	Pass	4 ♥
Pass	5 ♣	Pass	5 ♦
Pass	6 ♥	Pass	Pass
Pass			

Opening lead: ♣ K

Letting an ace go to waste

By James Jacoby

You need 12 tricks to make a small slam. But there is no need to take the first 12 tricks if it's easier to take tricks two through 13.

This slam was not that easy to reach. It was not at all clear that North should cue-bid five clubs as a slam try, since South would frequently be bidding under pressure after the four-club pre-empt. If South had really stuck his neck out to bid four hearts, then North's five-club bid might just be getting their side too high. In fact, the slam was unbeatable except for declarer's carelessness.

Naturally the king of clubs was opened, and South immediately demonstrated that his bidding was superior to his declarer skills. He put up the ace of clubs and saw it ruffed away. Later he had to lose a spade and his contract. Had he analyzed the lead and reviewed the bidding, he would have avoided his silly mistake. It's normal for West to hold eight clubs for his preemptive opening, and so, rather than have that ace ruffed, declarer should have simply played low from dummy on the opening lead. He can play low again on the next lead and ruff, then draw trumps and discard his losing spade on dummy's preserved ace of clubs.

©1986 NEWSPAPER ENTERPRISE ASSN.

Professor has been freed

BEIRUT, Lebanon (AP) — A Christian professor at the American University of Beirut, kidnapped more than five months ago, has been freed, university authorities said today.

The report of the release of Nabil Matar, 36, came the day after an underground organization said it kidnapped Edward Austin Tracy, one of a handful of Americans left in Moslem west Beirut.

University spokesman Radwan Mawlawi said Matar, an associate professor of cultural studies, was freed Tuesday night in west Beirut and was in "fairly good shape."

"He's back home with his wife," Mawlawi said. But he offered no explanation as to why Matar was freed.

Matar, a Lebanese citizen, was kidnapped May 7 as he walked from his home in Moslem west Beirut's Ras Beirut residential district to the nearby campus.

DECA OFFICERS FOR 86-87 — Officers of the Snyder High School DECA chapter attended a Leadership Training Conference in Arlington October 18. Officers for the year include (from left) Joan Godair, historian; Christi Valdez, secretary; Jayme Gregory, treasurer; Kevin Pruitt, vice-president; and Mark Doty, president. Faculty advisor to the DECA chapter is Jim Rosson. (SDN Staff Photo)

Jury : station owner innocent

MAYWOOD, Ill. (AP) — A gas-station owner who fired shots at two armed robbers and was found innocent of violating a community's ban on handguns "is a patriot," says a national police group's president.

"I felt like I was finally in America again," Don Bennett, 43, said after his acquittal Tuesday. "It's a bad ordinance, totally backwards.

"You have to take the guns away from the criminals before you take them away from the good people."

After the verdict, Bennett was carried from the courtroom on the shoulders of Dennis Martin, president of the American Federation of Police, and F.H. Martin, a federation attorney. They carried an American flag between them.

"We wanted to demonstrate that Don Bennett is a patriot," Martin said. "He's a symbol that the U.S. Constitution still stands for something."

Bennett was charged with possessing a handgun and firing it within the limits of Oak Park in violation of the Chicago suburb's ordinance.

The Cook County Circuit Court jury deliberated about 1½ hours. Bennett could have received up to six months in jail and a $2,000 fine.

His two-day trial ended Tuesday with testimony by Greg Ginex, a former Cook County state's attorney who said residents have a legal right to keep a handgun in their homes or businesses.

Oak Park's ordinance "is totally inconsistent with state law."

Ted Bigham
Photography
573-3622

LUBBOCK
•BEAUTIFUL BABY
(Boys & Girls ages 0-35 mos.)
•TALENT
(Boys & Girls ages 3-17 yrs.)
BEAUTY
(Girls ages 3-17 yrs.)
•PHOTOGENIC
(Boys & Girls ages 0-17 yrs.)
For more information call:
(806) 793-9488
(214)328-KIDS

Margaret's
1818 26th Street
Hours 10 to 5:30
40% Off
DALTON Sport Group
Skirts
(Printed Design with Elastic Back)
with
Matching
Sweaters

Powers
for Texas
Commissioner of Agriculture
Compare The Candidates
You'll Find The Answer

Hightower	Powers
Liberal	Conservative
Never lived on a farm	Reared on a farm
Government degree from North Texas State University	Agricultural degree from Texas A&M
Showman	Leader
20-years jumping around as a liberal political activist and opportunist	20-years experience and service to Texas agriculture
Editor of the liberal publication, "Texas Observer" and author of *EAT YOUR HEART OUT* and *HARD TOMATOES, HARD TIMES* both of which denounce American agriculture and free enterprise.	Editor of "Texas Agriculture," Texas Farm Bureau's monthly publication, and editor of the "Madisonville Meteor" a conservative weekly newspaper.
Obsessed with self and self-centered political ambitions — using Texas farmers and ranchers for personal gain. He's used tax dollars to make the agency a personal, political, propaganda machine.	Dedicated to Texas agriculture and will return the Texas Department of Agriculture to its leadership role in our state, nation and world.
The Problem	The Answer

Pol. Ad Paid for by Scurry County Republicans for Powers, Mrs. Fred Bullard, Snyder, TX., Chairman

THE BORN LOSER ©by Art Sansom

FRANK AND ERNEST ©by Bob Thaves

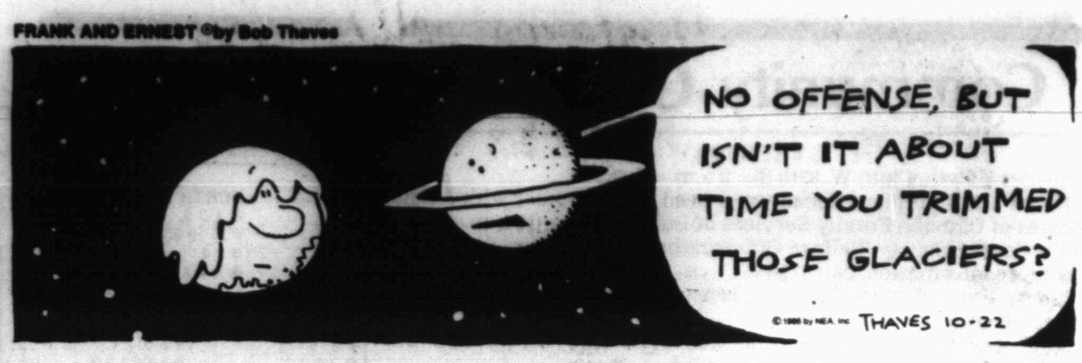

EEK & MEEK ©by Howie Schneider

ARLO AND JANIS • by Jimmy Johnson

FLASH GORDON • By Dan Barry

WINTHROP ©by Dick Cavalli

BUGS BUNNY ©by Warner Bros.

Barney Google and Snuffy Smith • By Fred Lasswell

ALLEY OOP ©by Dave Graue

MR. MEN™ AND LITTLE MISS™ by Hargreaves & Sellers

CAPTAIN EASY ©by Crooks & Cassie

SNAKE TALES™ by Sols

PUZZLE

NEA

ACROSS

1 Part of the eye
5 Grand Ole —
9 Inner self
12 Indication
13 Anna and the King of ____
14 Rodent
15 Money opening
16 Chronicler
18 Soak (flax)
19 Hen fruit
20 Repeat
21 Concerning (2 wds.)
23 Uncle
25 Springs
27 Most lacking
31 Biblical preposition
32 Fiber plant
33 Sound of contempt
34 401, Roman
35 Male children
36 Confident
37 Nut tree
39 Dinner course
40 Nigerian city
41 Vend
42 Drawing close to
45 Last queen of Spain
46 Doctrine
49 Golden-colored table wine
52 River in the Congo
53 Graduate of Annapolis (abbr.)
54 Ceremony
55 Winter white stuff
56 Put
57 Brown sugar
58 Sweetsop

DOWN

1 Soviet Union (abbr.)
2 Contemptible
3 Vain
4 Insect at a picnic
5 — orange
6 Sharp sound
7 Moved fast
8 Entertainer ____ Sumac
9 Commentator Sevareid
10 Incision
11 Actor Kruger
17 Naughty look
19 Vetch
22 New (pref.)
23 Long times
24 Next to Sun.
25 Cry of pain
26 The King ____
27 Feeble
28 Bubbling
29 Bird
30 Having pedal digits
32 Vexed
35 Cover with turf
36 Actor ____ Mineo
38 Midwestern college
39 Briny expanse
41 Smile scornfully
42 Employs
43 Window part
44 Remove from office
45 Within (comb. form)
47 Wild plum
48 Row of stables
50 Energy unit
51 ____ Grande
52 North American nation (abbr.)

Answer to Previous Puzzle

	L	O	S		B	O	G		B	O	B	
U	E	L	E		E	M	U		E	A	U	
S	K	E	E	T		F	A	T	H	E	R	S
E	E	R		A	B	E		S	I	C		
E	S	S	E		E	L	M		C	H	E	T
			I	M	E	L	D	A		N	R	A
S	A	B	R	A			L	O	C	U	S	T
I	N	L	E	T	S			N	O	T	E	S
A	S	A		T	U	N	N	E	L			
M	E	S	H		B	O	A		S	P	A	Y
	T	I	O		I	G	Y		E	M	E	
B	L	I	S	T	E	R		O	R	R	I	S
B	O	N		O	R	O		C	E	R	A	
C	O	G		E	R	N		K	E	Y		

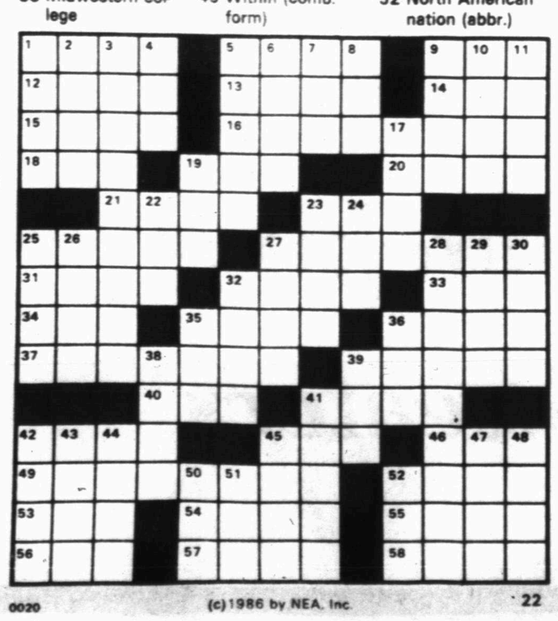

0020 (c)1986 by NEA, Inc. 22

BLONDIE • By Dean Young & Mike Gersher

KIT 'N' CARLYLE ©by Larry Wright

SNAFU™ by Bruce Beattie

"Read the instructions. Everything you assemble ends up looking like modern art."

LAFF-A-DAY

"To the 26th anniversary of your 39th birthday. Which now makes you eligible for medicare."

DENNIS THE MENACE

"IT TASTES LIKE NOTHIN'....WITH SUGAR ON IT."

Hostages' relatives:

Editors should pressure government

CINCINNATI (AP) — U.S. newspaper editors should pressure the Reagan administration to step up efforts to free Americans held hostage in Lebanon, relatives of the hostages told a national conference of editors.

Peggy Say, sister of hostage Terry Anderson, and Eric Jacobsen, son of hostage David Jacobsen, made emotional appeals Tuesday at a panel discussion with editors attending the 52nd annual convention of the Associated Press Managing Editors.

Anderson, an Associated Press correspondent, and David Jacobsen, administrator of American University Hospital in Beirut, have been held captive since 1985 by Moslem extremists in Beirut.

Mrs. Say and Jacobsen said President Reagan's policy of "quiet diplomacy" is not working to win the freedom of Anderson, David Jacobsen and at least four other Americans held by terrorists in Lebanon. They said the administration declines to tell the relatives what is being done to win hostages' freedom.

The speakers asked the APME editors, who are attending from newspapers nationwide, to urge the Reagan administration to negotiate directly with the hostage-takers in hopes of resolving the imprisonment.

"You know how to make Terry Anderson an issue. He should be an issue. He was there for you. You should be there for him," Mrs. Say said. "How long are you going to sit back and let him suffer while you let your government pursue quiet diplomacy?"

Newspaper editors pledged to ask for an immediate White House response on what is being done to free the hostages.

Jacobsen and Mrs. Say said Reagan has worked harder to free others taken captive in foreign lands, including Moscow-based American journalist Nicholas Daniloff, who was allowed to leave the Soviet Union on Sept. 30 after Soviet authorities had detained him for a month on charges he was spying. The Soviets agreed to release him in exchange for the release of Soviet U.N. employee Gennadiy Zakharov, accused by U.S. officials of spying.

Reagan wrote a letter to Soviet leader Mikhail Gorbachev in Daniloff's behalf, but has been unwilling to approach Syrian President Hafez Assad, who might be helpful in gaining freedom of the U.S. hostages, Jacobsen said.

Mrs. Say said she had urged her brother to leave Lebanon a week before his abduction in March 1985, but he declined so he could carry on his work as chief Middle East correspondent for The Associated Press.

The Rev. Lawrence M. Jenco, 51, a Roman Catholic priest from Joliet, Ill., who was released July 26 by Moslem terrorists in Beirut after nearly 19 months in captivity, appeared with Mrs. Say and Jacobsen on a panel.

DARREN SCOTT

Pvt. Darren Scott graduates course

Pvt. Darren D. Scott, son of Doyle D. and Nancy Scott of Route 3, Snyder, has graduated from a helicopter repair course at the U. S. Army Transportation School, Fort Eustis, Va.

During the course, students learned to perform direct and general support maintenance on helicopters. Also included was instruction in safety practices, usage of ground support and special and precision tools.

Fair arms accord thought possible

WASHINGTON (AP) — West German Chancellor Helmut Kohl, concerned that any U.S.-Soviet arms pact take the NATO allies' security into account, says he is confident President Reagan will pursue an equitable accord.

"I have no reason to be afraid of anything," the West German leader told reporters during an Oval Office session Tuesday with Reagan.

Kohl was keeping up his round of Washington appointments today including a meeting with Treasury Secretary James A. Baker III and lunch with Vice President George Bush.

Reagan and Kohl's hour-long private discussions centered on the Reykjavik summit session between the president and Soviet leader Mikhail Gorbachev, which failed to produce an arms control breakthrough.

The West German leader told Reagan he had done the right thing by meeting with Gorbachev and that "it will be a good thing to build on what was achieved there," said a U.S. official who spoke on condition of anonymity.

Changing course of river cause of land dispute

BYERS, Texas (AP) — The changing course of the Red River has triggered a dispute in which Texans in five counties could lose thousands of acres of land.

A U.S. District Court ruling in Oklahoma City that said that just because the river shifted northward, it doesn't mean the Texas boundary followed actually started the dispute.

Several Texas families in Clay County last year lost 5,800 acres to Oklahomans who sued in court to regain property they said rightfully belonged to the northern state.

Area residents now wonder where Oklahoma stops and Texas begins. An estimated 46,000 acres are at stake.

"It's a very big mess," said rancher Tom Henderson, who lost a third of his land to Oklahoma neighbors Corky Hooper and Darrell Currington. "We sure got a lot of trouble and a lot of hard feelings between neighbors."

Texas landowners want the state to survey the 440-mile river border to define the state border. Texas officials say they will pay for the survey only if the federal government gives the state oil leasing rights to part of the riverbed.

Clinton L. Potts receives degree

Clinton L. Potts has completed work this summer for his bachelor of business administration in his double major of real estate and finance at Baylor University in Waco.

He is the youngest son of Elizabeth Potts and the late Wayne Potts of Snyder. He is a graduate of Snyder High School and was a member of the state winning one-act play his senior year. He was an active participant in drama and forensics all four years.

Potts will be employed by the Office of the Comptroller of the Currency as a national bank examiner. He will spend two weeks in Dallas in training, then at least six months in Fort Worth in a training team.

Following that he will be stationed in the Waco duty office.

CLINTON L. POTTS

For Results Use Snyder Daily News Classified Ads Call 573-5486

Harley Bynum Photography
3403 Snyder Shopping Center
573-4190
GIVE A PORTRAIT FOR CHRISTMAS
Now is the time to have your Portraits taken for Christmas.
Call us today and take advantage of our Christmas Specials.
QUALITY WITHOUT COMPROMISE

SAVE 60¢ on 3 Boxes of (any size) Puffs
Soft on your Sore Nose.
3866PU 59413
MANUFACTURER COUPON | EXPIRES 12 31 86
save 60¢ when you buy THREE packages of any size Puffs
59413
CONSUMER: Don't embarrass your dealer; redeem this coupon ONLY by purchasing the brand(s) indicated, with its value deducted from retail selling price. Coupon may not be reproduced. Void if transferred to any person, firm or group prior to store redemption. You pay any sales tax. Any other use constitutes fraud. LIMIT ONE COUPON PER PURCHASE.
DEALER: Your redemption signifies compliance w. P&G Coupon Redemption Guides 10 1 83. Free copy available by writing to: PROCTER & GAMBLE, 2150 Sunnybrook Drive, Cincinnati, Ohio 45237. Send properly redeemed coupons to same address. Cash value 1/100 of 1¢.
60¢ OFF 3
PROCTER & GAMBLE 458100
5 37000 45160 5

Berry's World

"Hi there! I've jumped on the anti-drug bandwagon, and I need your vote!"

PHILLIPS EYE CLINIC
728-2604
Selection of over 700 Frames available in our Optical Shoppe
the contact lens center
DRS. CHUCK & WALLY PHILLIPS
Optometrists
Located in the Schaffer Chiropractic Bldg.
2112 Hickory Medicare Forms Filed Colorado City

Marshmallows® makes comfortable shoes ...PRETTY
Sizes and widths abound.
The perfect fit for you,
easy to find. Add the hours
of pure pleasure of Marshmallows
unique, soft foot-contoured insole,
and flexible, light outsole.
Genuine leather uppers.
Fall colors galore. Pretty pumps,
the ultimate in comfort.
$39.95
SEVERAL STYLES AND COLORS
MATCHING HANDBAGS FOR LIZARD PRINT ALSO AVAILABLE
JUST ARRIVED!
WOOD'S SHOES
E - I-20 Colorado City 728-3722

Baseball World Series...

NY Mets come alive to crack Red Sox, 7-1

BOSTON (AP) - The real New York Mets finally showed up for the World Series.

"We had something to prove to ourselves, to the Boston Red Sox and the rest of baseball," Lenny Dykstra said. "We didn't win 108 games for nothing."

In Game 3 Tuesday night, the Mets demonstrated how they did it. Dykstra homered on the game's third pitch, sending New York to a 7-1 romp and its first victory after two humbling losses at home.

"Our backs weren't against the wall, but we were getting very close," said Bob Ojeda, who limited his ex-teammates to one run on five hits in seven innings. Ojeda prevented the Mets from falling into a 3-0 hole, a predicament no team has ever been able to overcome in the World Series.

Ojeda outpitched Dennis "Oil Can" Boyd, who had said during a Monday workout that he would "master" the Mets.

"I definitely read it," Dykstra said after going 4-for-5. "I think the only one who got mastered tonight was him."

"They got me tonight," Boyd admitted.

The Mets, batting .190 in the postseason entering the game, had canceled a planned workout on Monday. Maybe the extra rest helped. They scored four times in the first inning - aided by a blown Boston rundown. That was one more run than they scored in the first two games combined. They finished with 13 hits, also one more than Games 1 and 2 together.

"The big key was to start out strong offensively," Mets Manager Davey Johnson said. "We hadn't been getting any hits in the first three innings. Just a base hit would have sufficed."

Instead, Dykstra lifted a 1-1 pitch into the right-field seats. This time, there was no wild welcoming party at home plate and there was no big celebration in the dugout - something the Mets reveled in after regular-season home runs.

"We woke ourselves up a bit," Dykstra said.

If the first Series leadoff homer since Davey Lopes in 1978 was the wakeup, then the Mets went to work.

Gary Carter lined a RBI double and, after Boston blew a rundown with a pair of misplays which allowed two Mets to escape on the bases, designated-hitter Danny Heep singled in two more runs. It was the first game for the DH in this Series, and Heep made it worthwhile to the National League champions.

Carter added a two-run single in the seventh and Ray Knight doubled home a run in the eighth.

That was more than enough for Ojeda. His off-speed pitches kept the Red Sox off-balance all night and belied the reputation that he did not feel comfortable at Fenway Park.

"He was a little off, a little on," said Bill Buckner, hitless in three at-bats against Ojeda. "He doesn't blow you away, but he gets you out."

The Mets now hope Ron Darling can do the same tonight in Game 4. Darling, who lost the opener despite allowing only three hits and an unearned run in seven innings, will oppose Al Nipper.

Nipper, 10-12 with a 5.38 earned run average, has not pitched since Oct. 4 in the final week of the regular season.

World Series glance

By The Associated Press
All Times EDT

Saturday, Oct. 18
Boston 1, New York 0

Sunday, Oct. 19
Boston 9, New York 3

Tuesday, Oct. 21
New York 7, Boston 1, Boston leads series 2-1

Wednesday, Oct. 22
New York (Darling 15-6) at Boston (Nipper 10-12), 8:25 p.m.

Thursday, Oct. 23
New York (Gooden 17-6) at Boston (Hurst 13-8), 8:35 p.m.

Saturday, Oct. 25
Boston at New York, if necessary, 8:25 p.m.

Sunday, Oct. 26
Boston at New York, if necessary, 8:25 p.m.

EST

SHS Lady Tigers try hard; maybe too hard, says coach

LAMESA -- Coach Vicki Nelms said her Lady Tigers gave effort here Tuesday night, but not much else, as they fell to Lamesa 15-3, 15-6 in a District 2-4A volleyball match.

"We choked," panned the coach afterward. "We came out and we wanted to beat them. We had good workouts and we installed a special defense to use against Monique (Lamesa's top spiker, Monique Mason) and it worked pretty well. But we didn't have any offense and you can't win without offense. Our passes were terrible and that starts the whole thing," she said.

Snyder also had problems playing the ball off of the low rafters in Lamesa High School Gym.

"The rafters killed us. We didn't cope well at all," said the coach.

"It was uncharacteristic of us. We made a lot of mistakes but each mistake just seemed to get us more frustrated. We never really challenged them like we're capable of. It was a disappointing performance for us," she added. "The kids wanted to win awful bad and I think maybe they were trying too hard. They came out with more intensity than they have. Plus, we were scared to death and we had no reason to be scared to death of them. But we were."

The loss leaves Snyder at 14-13 on the season and 5-8 in District 2-4A play. Lamesa is 21-8 and 10-3.

Snyder will play Andrews at 3 p.m. Saturday in the Snyder High School Gym.

"We'll try to regroup and win our last three matches. It's important to us now to do that. We beat Andrews at their place, but recently they went three games with Pecos. They can be tough," said Nelms.

Pecos is winning the district race with a 13-0 record.

Scoring on serves for Snyder were Allison Adams and Leslie Ward with 3 points apiece, Shondra Robinson with 2 and Tammy Williamson with 1.

Great Steaks — Cut Fresh Daily

6 oz. Top Sirloin $5.25
8 oz. Top Sirloin $6.95
Steak & Shrimp $8.95
Grilled Beef Tips (With Rice) $5.05
Larger Steaks Available, All Include Salad Bar, Soup & Bread & Dessert.

GREAT WESTERN Restaurant
800 E. Hwy. 180 573-1166

Junior varsity falls to Tornado spikers

LAMESA -- Snyder junior varsity fell to Lamesa in a volleyball match here Tuesday evening, 15-7, 4-15, 15-5.

The young Tigers, now 18-9 for the season, will resume play Saturday when they host Andrews at 2 p.m. in the high school gym.

Serving for points for Snyder were LaFon Williams, 6; Rhonda Echols and Holly Fuller, 5 each; Christy Greene, 4; Kelly Walker and Sandra Morin, 3 apiece; and Jennifer Alarcon, 1. Lena Hodges and Sandra Powell also played.

"We got out to a slow start and played a good second game," said Coach Patty Grimmett. "The score of the third game doesn't show justice to how we played. Lamesa was on point 13 and they didn't make a point for six rotations. We just couldn't score and we had five mis-serves in the last game," she noted. "The girls played with a lot of heart."

ASE CERTIFIED — AUTOMOTIVE SERVICE EXCELLENCE
IASA PROFESSIONAL AUTOMOTIVE SERVICE
Only at... Nix's Auto -1802- COLLEGE-
Our Certified Mechanics are: Jimmy Nix, Robert Joplin, & Barrie Bowlin

WTC hosts partnership

Western Texas College will host its annual WTC Golf Partnership on Nov. 1 and 2.

Entry deadline is Oct. 30. Entry fee is $100 per team.

Shotgun starts will be held each day at 8:30 a.m. and 1:30 p.m. The 60-team field will be preflighted into four flights.

Prizes include, first place, Daiwa Advisor irons; second place, Daiwa Advisor woods; third place, carry golf bag; and fourth place, 24 golf balls.

For reservations, call the WTC Pro Shop at (915) 573-9291.

For Results Use Snyder Daily News Classified Ads Call 573-5486

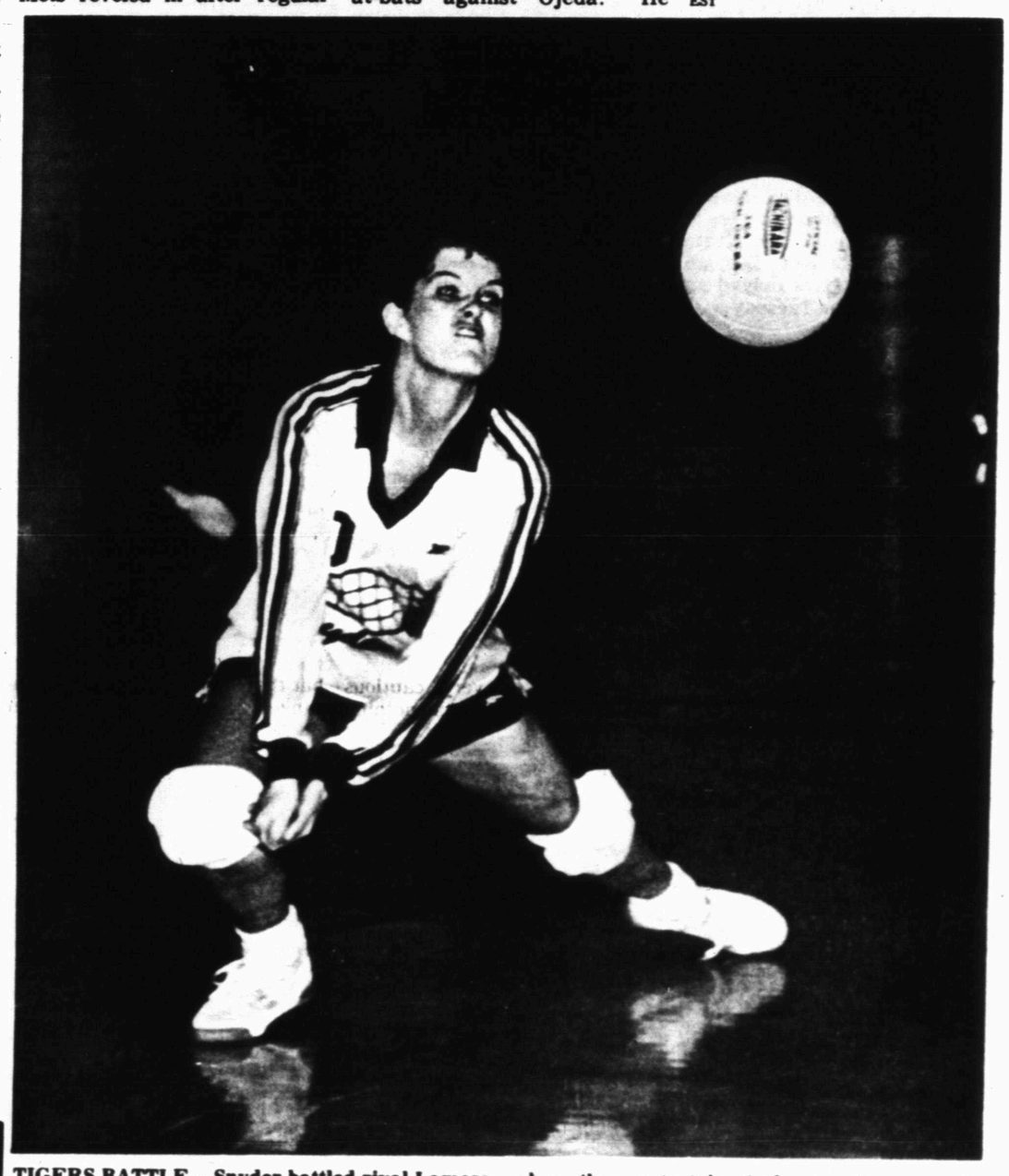

TIGERS BATTLE -- Snyder battled rival Lamesa in volleyball action Tuesday as the Golden Tors came out on top, 15-3, 15-6. The Lady Tigers will host their final three matches, beginning Saturday when they entertain Andrews. Above, senior Leslie Ward zeros in on a Lamesa serve. (SDN Staff Photo by Bill McClellan)

CINEMA I & II
Snyder Shopping Center
573-7519

I — 7:10-9:00 — Adults $3.50 — The Texas Chainsaw Massacre Part II — R

II — 7:00-9:00 — Adults $3.50 — TOP GUN — Tom Cruise, Kelly McGillis — PG

World of tennis news

BRIGHTON, England (AP) - Top-seeded Steffi Graf of West Germany defeated Christiane Jolissaint, 6-0, 6-2, in the $200,000 Pretty Polly Classic.

No. 2 seed Helena Sukova of Czechoslovakia, third-seeded Claudia Kohde-Kilsch of West Germany, fourth-seeded Manuela Maleeva of Bulgaria and sixth-seeded Robin White also advanced in straight sets of opening-round play.

TOKYO (AP) - Jimmy Connors beat fellow American Mike Leach 6-1, 3-6, 6-2, while fifth-seeded Andres Gomez outlasted Ramesh Krishnan of India 1-6, 6-4, 6-3 to advance into the second round of the $375,000 '86 Super Seiko tennis tournament.

SEARS

SAVE ON ENERGY EFFICIENT KENMORE GAS APPLIANCES

SAVIN' DAYS

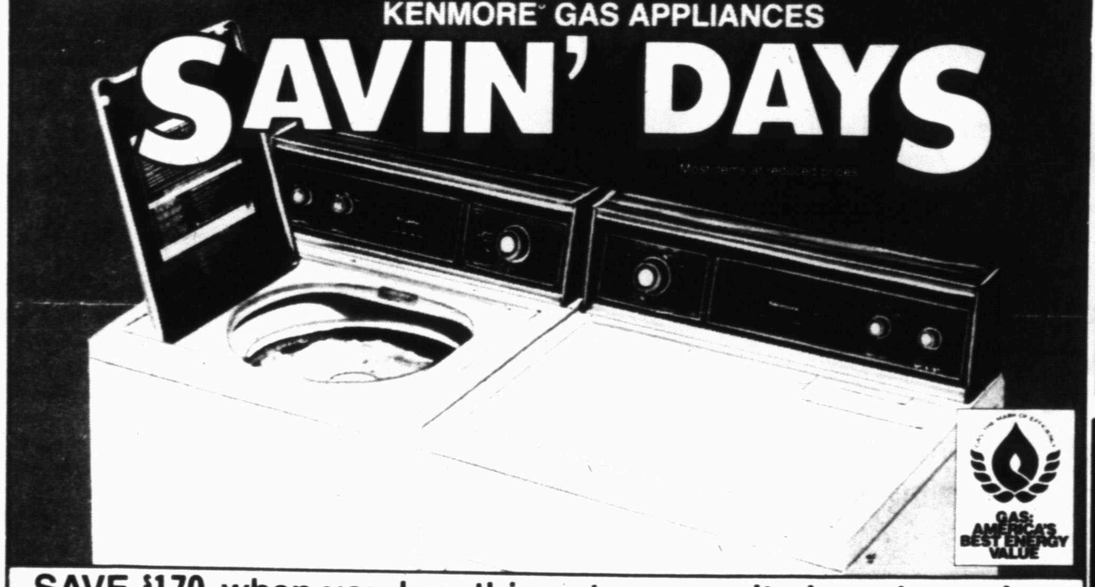

GAS: AMERICA'S BEST ENERGY VALUE

SAVE $170 when you buy this extra-capacity laundry pair:

SAVE $90 on washer. 2-speeds, 9-cycles. Dual Action® agitator helps get clothes uniformly clean. 3 water temperatures, levels. White. 369.99 E26701

SAVE $80 on GAS dryer. 4-temperature dryer has Automatic Fabric Master system. End-of-cycle signal. Easy loader door. White. Great value. 324.99 E76701

OUTSTANDING VALUE! — YOUR CHOICE! SAVE $100-$130 — SAVE $20 — SAVE $200

Large-capacity 6-cycle washer FP16211 249.99 White
Large-capacity 2-temp. GAS dryer FP76211 284.99 White
Porcelain-enameled 30-in. GAS range NV71761 419.99 White
Continuous-cleaning 30-in. GAS range NV72161 419.99 White
30-gal. GAS water heater OT33337 134.99
Kenmore 80 GAS furnace SR76802 599.99

WE SERVICE WHAT WE SELL
Each of these advertised items is readily available for sale as advertised.
Kenmore dryers require connectors not included in prices shown • Many Kenmore models come in colors at additional cost • Continuous-cleaning ovens help clean spatters at baking temperatures • Prices include shipping except for furnace • Delivery and installation extra • Prices are catalog prices now available in our E, FP, NV, F and OT catalogs • Ask about Sears credit plans

Phone 573-2676
Most merchandise available for pick-up within a few days
Satisfaction guaranteed or your money back

608 E. Hwy. 9 a.m.-5:30 p.m.

Monday thru Saturday 9:00-5:30

There's more for your life at SEARS
Celebrating Our New Century
©Sears, Roebuck and Co., 1986

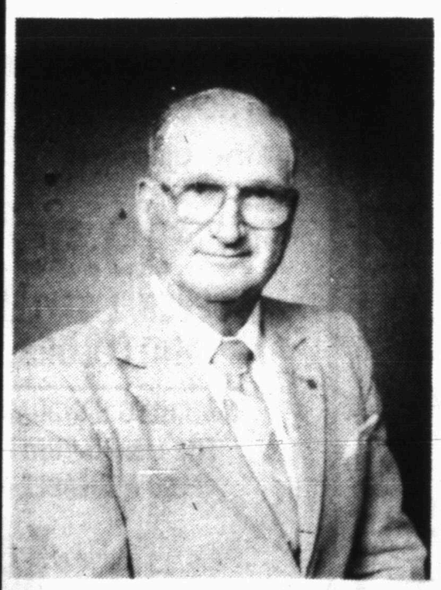

ELECT
Glen O. Butler
Commissioner
Precinct 4

★ I want everyone to know that I'm out there working, and still trying to see everyone before election day.
★ I am a native West Texan and will work in a conservative effort to hold the line on taxes and cost of county government here in Scurry County.
★ I have experience in corporate management and will use that experience to work with our youth, senior adults and minorities in all county programs.
★ I will do all I can as your commissioner to attract new industries to Scurry County and endeavor to create growth incentives for established businesses.
★ My hard work and commitment to excellence will prove that I am the forward choice.

Your vote, for me, Glen O. Butler, Republican candidate, on November 4th will be appreciated.

Pd. Pol. Adv. Paid for by Glen O. Butler, Hermleigh, TX.

Ditka goes against the odds as Chicago signs Doug Flutie

LAKE FOREST, Ill. (AP) - Chicago Bears Coach Mike Ditka has gone against the odds before, signing players other teams had written off for physical reasons.

Add Doug Flutie to the list.

Two of the keys to the Bears' champion defense last year were tackle William "The Refrigerator" Perry, who was labeled by critics as "too fat," and linebacker Mike Singletary, who was tabbed "too small" by some NFL experts.

Ditka took another chance Tuesday when the 5-foot-9 Flutie signed a contract with the Bears for the remainder of the 1986 season and 1987.

Flutie said he was "anxious to get into the National Football League and onto the playing field."

"I share Doug's enthusiasm," Ditka, who saw his team lose its first game of the season last week, said. "It's up to Doug and how much time he puts in. Knowing his background, it will be quicker than he thinks. I think he can do a great job."

Ditka, who influenced Flutie to sign immediately for the rest of this season, has had his problems with the Bears quarterback situation because of injuries to starter Jim McMahon.

Flutie's signing made him eligible to be activated by the Bears on Nov. 4, the day after a Monday night home game against the Los Angeles Rams. He will not count against the 45-man roster for the next two weeks but will be able to work out with the team.

Flutie hasn't played since the spring of 1985 but said "I don't feel rusty now. Maybe my body will feel it in a week or two. We'll see what happens."

The Bears obtained the rights to Flutie from the Rams. They traded a third-round draft choice for a fourth-round choice and gave up a sixth-round pick in 1987.

Flutie, who received $1.3 million from Donald Trump, owner of the United States Football League's New Jersey Generals, in 1985, will receive $175,000 a year from the Bears.

But money is no object for Flutie, who has a burning desire to prove himself in the NFL.

In four seasons at Boston College, Flutie passed for an NCAA-record 10,579 yards and 67 touchdowns. In nine games in the USFL, he completed 134 of 281 passes for 2,109 yards and 13 touchdowns before suffering a broken collarbone.

Transactions

BASEBALL
American League

DETROIT TIGERS - Named Tom Burgess manager of Glens Falls of the Eastern League. Named John Wockenfuss manager of Lakeland of the Florida State League.

MILWAUKEE BREWERS - Placed Gorman Thomas, designated hitter, on waivers for the purpose of giving him his unconditional release. Released Pete Vuckovich, pitcher, but invited him to spring training as a non-roster player.

NEW YORK YANKEES - Named Mike Ferraro third base coach and Carl "Stump" Merrill first base coach. Dismissed Roy White, batting coach.

National League

CHICAGO CUBS - Named John Fierro trainer.

MONTREAL EXPOS - Announced that Larry Bearnarth, pitching coach, Ken Macha, bullpen coach, Bobby Winkles, hitting instructor, and Ron Hansen, first base coach, will return for the 1987 season. Assigned Dave Tomlin, pitcher, outright to Indianapolis of the American Association.

BASKETBALL
National Basketball Association

NBA - Extended the contract of Commissioner David Stern through the 1989-1990 season.

FOOTBALL
National Football League

BUFFALO BILLS - Waived Guy Frazier, linebacker. Re-signed Ray Bentley, linebacker.

CHICAGO BEARS - Signed Doug Flutie, quarterback, through the 1988 season.

CLEVELAND BROWNS - Placed Earnest Byner, running back, on injured reserve. Signed Major Everett, running back.

SPORTS

NBA will expand in the near future

PHOENIX, Ariz. (AP) - The National Basketball Association has decided to expand from its present 23 franchises, but when and where won't be known for another six months.

The league's Board of Governors voted unanimously Tuesday "to add at least one team and no more than three, between 1988-89 and 1990-91," NBA Commissioner David Stern announced.

A five-member expansion committee will decide on the sites and timetable for expansion and make their announcement April 20 in New York, according to Stern.

The NBA last added a team in 1980, when Dallas was granted a franchise.

"The NBA has reached a point in strength where the next logical step for us is to expand," Stern said. "The collective force of the presentations given by six cities here this week put away any doubts that we should not be moving aggressively forward."

Representatives of six candidates - Toronto; Minneapolis; Miami, Fla.; Orlando, Fla.; Orange County, Calif.; and Charlotte, N.C. - all delivered 30-minute presentations to the board Monday.

Stern said the expansion committee "will meet with each of the six applicants again and with any more that come forward."

Lewis Schaffel, a former general manager of the New Jersey Nets who is representing the Miami group, said he believes the league may decide to expand sooner than 1990.

"If they say there is expansion by 1988, everybody will be happy," Schaffel said.

Marr lends experience to Lady Duster squad

After a year's experience, Dee Ann Marr returns to the 1986-87 Western Texas Dusters basketball team, ready to make a strong contribution.

Marr, a 5-10 sophomore from Weatherford, is a good all-around shooter who saw somewhat limited playing time last season.

DEE ANN MARR

As a standout high school player for Brock High School, she averaged 18 points, 10 rebounds and eight assists while earning all-district, all-region and all-state honors. She was also offensive player of the year as a junior and a senior for the Eagles.

"Dee Ann has worked very hard since the season ended last year. Her ball handling skills have improved as well as her confidence," said Coach Kelly Chadwick.

"She is working diligently on defense, and will be much improved in this category for the upcoming season. Dee Ann can hit from outside as well as inside. Her only weakness is her quickness. However, this will be greatly improved because as a sophomore her mental quickness will be vastly improved," the coach said. "She will contribute considerably to the Lady Dusters in 1986-87 through her leadership on and off the floor."

Says Coach Landry...

Cowboys can't afford to have any let-downs

IRVING, Texas (AP) - Dallas Coach Tom Landry says the race is so tight in the NFC East the Cowboys can't afford to have let-downs like they did in a narrow victory over Philadelphia.

"That old door can swing closed in a hurry if we lose a game now," Landry says. "It's been a long time since we've had this tough a schedule for the second half of the season."

After the Cowboys close out the first half of the season on Sunday against the St. Louis Cardinals, they play at the New York Giants, home against the Los Angeles Raiders, at San Diego and Washington, home against Seattle on Thanksgiving Day, at the Los Angeles Rams, and at home against Philadelphia and Chicago,.

Dallas is 5-2, tied with the Giants a game behind Washington in the NFC.

"It's a rough November," Landry said. "We have five games, and two of them are on the East Coast and one of them is on the West Coast."

Landry recalled that Denver went 11-5 last year and missed the playoffs.

"You can miss the playoffs with a good record just like Denver did," Landry said. "If we don't win the East we could be out of the playoffs easily."

Landry said the Cowboys are shooting for 12-4 in the NFC East.

"That would win the East, but we haven't been 12-4 for awhile," Landry said.

Quarterback Danny White could start Sunday's game against the Cardinals, but he's got to improve 25 per cent physically this week in practice.

White, who has been slowed by a pulled groin muscle, has yielded his starting role to Steve Pelluer for three straight weeks. White was pressed into service when Pelluer was hurt Sunday and contributed a vital third down pass completion in the Cowboys' 17-14 victory over the Eagles.

"Danny will have to be 100 per cent for us to use him as a starter," Landry said on Tuesday. "We had to use him against the Eagles. Right now he's about 75 per cent. He can move and set up, but he can't make any quick moves."

Landry admitted White's injury "could be a problem all year" and said doctors would make the final decision on whether he would start in the 3 p.m. game at Texas Stadium.

"Once the injury heals, Danny will be OK, but we won't use him until the doctors say it is strong enough," Landry said. "The doctors have been very cautious because if Danny does something out of the ordinary he could hurt it again."

Pelluer threw a touchdown pass but suffered two interceptions against the Eagles.

"Steve dropped off a little bit, but that's going to happen," Landry said. "Those interceptions shook him up a little. Steve still has a high confidence level."

The Cowboys beat St. Louis 31-7 on Sept. 29 in a Monday night game, but Landry said the Cardinals are improving rapidly under former Dallas secondary Coach Gene Stallings. The Cowboys are 11-point favorites.

"They are playing better," Landry said. "They beat Tampa Bay and almost beat the (Los Angeles) Rams last week. They have the talent to have a good second half of the season. I just don't want it to start on us."

Cougs won't face Arkansas at Robertson Stadium now

HOUSTON (AP) - The Houston Cougars had hoped to play a home game on their own campus but they'll have to play the 14th-ranked Arkansas Razorbacks in the Astrodome instead.

The Southwest Conference ended the Cougars' plan to play the Razorbacks at Robertson Stadium Saturday after Arkansas officials appealed to the SWC to move the game back to the Astrodome.

"It's a real disappointment to us," Houston cornerback Johnny Johnson said. "We have the feeling that Robertson is our home stadium. It would have been right there on campus close to the students."

The SWC game was moved from the Astrodome, Houston's home stadium, Oct. 4, to avoid possible conflict with the National League playoff series between the Houston Astros and New York Mets.

But when the Astros were eliminated last week, Arkansas officials appealed to have the game moved back to the Astrodome, citing the "unfair competitive advantage" it would give Houston because of the natural grass floor.

"There is a rule in our sports agreement that says no game can be played in a stadium that is not a team's designated home stadium unless approved by the conference," SWC Commissioner Fred Jacoby said.

Jacoby said Arkansas asked for the change on Friday, two days after the Astros were eliminated from the playoffs.

"Until that time, there was no other option," Jacoby said.

Houston officials had been busily preparing the 22,000-seat Robertson Stadium on the Houston campus for Saturday's homecoming.

Southern Methodist moved its game with Texas Christian from Texas Stadium to the Cotton Bowl this season but Jacoby said that was not comparable to the Houston situation.

"That had been discussed for more than a year and a half and there were no objections," Jacoby said.

Arkansas Coach Ken Hatfield said the Razorbacks had not practiced on grass all season and would be at a disadvantage playing on Robertson's natural turf instead of the artificial surface at the Astrodome.

For Results Use Snyder Daily News Classified Ads Call 573-5486

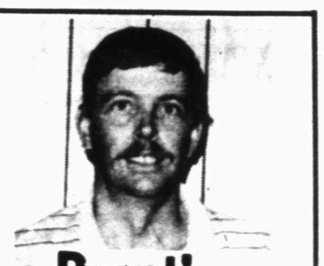

Brent's Hints

Now is the time to winterize your lawn. Winterizing is the most important fertilizer of all. We have Fertilome winterizer plus weed preventer to prevent those winter weeds.

Hinshaw's
2804 College

Saturday at Travis Field...

Pee Wee all-star games slated

Scurry County Boy's Club Pee Wee Football season comes to a close Saturday, Oct. 25, with all-star games at Travis Field.

The Midget All-Stars will play at 5:30 p.m. Saturday, followed by the Junior All-Stars at 6:30 p.m. and the Senior All-Stars at 8 p.m.

The Cowboys won the Minor League this season with a 7-1 record. The Razorbacks were 2-4-2 while the Colts were 1-6-1.

In the Senior League, the Lions posted a 7-1 record while the Mustangs and Rams were 2-5-1 apiece.

Tickets are being sold by Boy's Club members or at the gate. Prices are $2 for adults and $1 for students.

Listed below are players for each team.

MIDGET ALL-STARS

GOLD TEAM- Richie Campbell, Colt Carthel, Eloy Chavez, Derek Freeman, David Holtzclaw, Tye Parks, Chris Roemisch, John Sauceda, Russell Schegel, Shae Sisson, Aaron Watson and Jason York. Coaches- David Sisson and Jay Roemisch.

ORANGE TEAM- Lionel Aviles, Shannon Brookshire, Neal Cannon, Timmy Clark, Andrew Garza, Chris Harris, Kurtis McCathern, Danny Minges, Michael Navajar, Curt Rinehart, Ricky Sosa, Johnny Villanueva and Jeremy Wells. Coaches- Willie Davis and Kenneth Goodlett.

JUNIOR ALL-STARS

GOLD TEAM- Jeremy Alarcon, Steven Crawford, Lonzo Deere, Ruben Delao, Jr., Daniel Fish, Jim Pat Griffin, Ruben Jaramillo, Weldon Kiker, Brian Lickey, Steve Owens, Phillip Ratliff, Cole Sterling and Butch Tippens. Coaches- Bill Owens and David Harlin.

ORANGE TEAM- Buddy Atkinson, Jeffrey Armstrong, Tyson Cromeens, Jeremy Farmer, Jared Graves, Todd Goodlett, Michael Hess, Daniel Molina, John Patrick, Jason Pierce, Adrian Sneed, Randall Thomas and Brian Upton. Coaches- Larry Braziel, Kenny Thompson, Welton Cobb.

SENIOR ALL-STARS

RED TEAM- Phillip Becerra, Michael Black, Steven Bollinger, Eric Braziel, Sam Cain, Stephen Campbell, Damon Cato, Neil Childs, Bobby Constancio, Peyton Daniels, Sulovan Daniels, Stephen Faulkenberry, Daniel Flores, Ross Hataway, Casey Jones, Bryan Luna, Joe Bob McCravey, Terry Mahan, Rogelio Martinez, Richard Medrano, Gilbert Orosco, Gaylon Rodriquez, Kevin Shifflett, Jason Shy, Chris Sosa, Andy Weaver, Wyatt Webster and Justin White. Coaches- Russell Gafford and Kirk Herrley.

GREEN TEAM- Dewey Anderson, Mike Bernal, Barretta Collins, Tory Garza, Jason Greene, Peyton Greene, Andy Gutierrez, Santos Gutierrez, Wayland Harrison, Jimmy Henry, Todd Iglehart, J.J. Kincheloe, Kelly Kirkpatrick, Jaime Leatherwood, Kevin McCullough, Billy Norman, Keith Orosco, Johnny Perez, Alan Powell, Chris Reed, Charles Richardson, Leslie Sanders, Aaron Taylor, Chad Walker, Omar Walters, Raymond Ware and Jason Warren. Coaches- Pete Anderson and Kenneth Anthony.

Hermleigh hosts pancake supper

HERMLEIGH – Hermleigh Booster Club is sponsoring a pancake supper from 6 p.m. to 9 p.m. Friday at the school cafeteria.

Tickets are $3 for adults and $1.50 for children age 12 and under.

The supper will be followed by entertainment, presented by the school drama club.

MAX SNIDER — DESERT DESIGN

FINE WOODWORK
INTERIOR DESIGN

573-3666
915/573-2192
SNYDER, TEXAS

SALE SALE SALE SALE
Starts Wed., Oct. 22 thru Wed., Nov. 5

25% Off
All Winter Merchandise

50% to 75% Off
All Summer Merchandise

Stanley Blacker · Izod · Aureus · Hogan · SporThompson

(Golf Shop Always - OPEN TO THE PUBLIC)

Snyder Golf Shop
(at the Snyder Country Club)

LOW PRICED PAIR!

WASHER
Model WWA5600G
- Large capacity.
- Two cycles—regular and permanent press.
- Three wash/rinse temperature combinations with energy-saving cold water selections.
- Soak cycle.

ONLY $368.00 * White Only

DRYER
Model DDE5300G—Electric
- Three drying selections.
- Rust-resistant porcelain enamel finished drum.
- Up to 125 minutes timed cycle.
- Easy-to-clean up-front lint filter.

ONLY $295.00 * White Only

*COLORS, DELIVERY, AND INSTALLATION AVAILABLE AT EXTRA COST.

GE. We bring good things to life.

McWhorter's
Bob Lang, Manager
573-4031
1701 25th

GREAT PLACE TO BUY... SELL TRADE OR RENT 573-5486

the Classifieds!

Classified Deadline

4:00 p.m.

Prior to Day of Publication

Sunday & Monday, 4 p.m. Friday

Notice to Classified Ad Customers

All Ads are cash unless customer has an established account with The Snyder Daily News. Ads may be taken over the phone so that they may be processed but payments must be made prior to publication.

CLASSIFIED ADVERTISING RATES & SCHEDULES
15 WORDS, MINIMUM

1 day per word	17¢
2 days per word	31¢
3 days per word	41¢
4 days per word	53¢
5 days per word	60¢
6th day	FREE
Each additional day 7¢ per word	
Legals, per word	18¢
Card of Thanks, per word	18¢

These rates for consecutive insertions only. All ads are cash unless customer has an established account with The Snyder Daily News.

The Publisher is not responsible for copy ommissions, typographical errors, or any unintentional error that may occur further than to correct it in the next issue after it is brought to his attention.

ERROR

The Daily News cannot be responsible for more than one incorrect insertion. Claims cannot be considered unless made within three days from date of first publication. No allowance can be made when errors do not materially affect the value of the advertisement.

All out of town orders must be accompanied by cash, check or money order. Deadline 4:00 Monday through Friday prior to any day of publication. Deadline Sunday & Monday, 4:00 p.m. Friday.

MISS YOUR PAPER?

Your Snyder Daily News should be delivered Monday through Saturday by 6:00 p.m.

Your carrier strives to give Prompt service, but should your paper be missing...

PLEASE Call
573-5486
Monday thru Saturday before 6:30 p.m.

020 ANNOUNCEMENTS

ANTIQUE OR NEW - Bring in or Call us for the Repair and Refinishing of your Clocks, Lamps & Furniture, Also Old Phonograph Record Players.
HOUSE OF ANTIEKS
4008 College
573-4422

NOW OPEN: Nutty Acres Nut House #2! I-20 East, Woods Boots Complex. Fudge and Country Gifts. Colorado City. 915-728-3195. (728-5816 or 728-5936 nights.)

CLASSIFIEDS GET RESULTS!

070 LOST & FOUND

FOUND: White Female Bird Dog. 2 black spots on eyes. Gentle. Grown. 863-2359, Hermleigh.

FOUND: Young Cat, blackish-grey w/white long hair. Found on Jacksboro. 573-0026.

080 PERSONAL

ADULT ALTERNATE LIVING: 24 Hour Security & Assistance. Family Type Care. Limited Availability. Call 737-2347 after 5:30 & weekends.

LIFT A FINGER. Report child abuse. 1-800-252-5400 toll free statewide child abuse hotline.

LOVING, PROFESSIONAL, Childless Couple wishes to adopt a newborn. Happy, Financially secure home. Confidential. Expenses paid. Call collect, evenings, (617) 358-7276.

NEED 89 PEOPLE to lose weight on new program and make money. Call 573-3131.

PHOBIA SUPPORT GROUP, 573-9750; Individual & Marriage Counseling, 573-8140. Ron Lepard, M.A., 1911 25th St.

SPECIAL READINGS, $5.00: Sister Dorina, Palm Reader, Advisor. Are you suffering? Do you need help? She advises on all affairs of Life, Love, Marriage, Business, Health, Etc. 1000 Lamar, Sweetwater. Call 235-4129.

WHAT ARE You doing to get ready for the Holidays? Try Hope For Tomorrow, 573-9888.

your advertising dollars do better in the classifieds

090 VEHICLES

BILL'S AUTO SALVAGE is now open. Late model used parts. Chevy, Ford, Chrysler, Toyota, Datsun. East Hwy 180 at the Traffic Circle. 573-9569 or 573-2529 (nights).

1978 CADILLAC COUPE DeVille. Super sharp. Only $2995. 573-1203.

1954 CHEVROLET PICKUP. New motor, new dual exhaust. Needs front end work., $600. 863-2413 after 6:00.

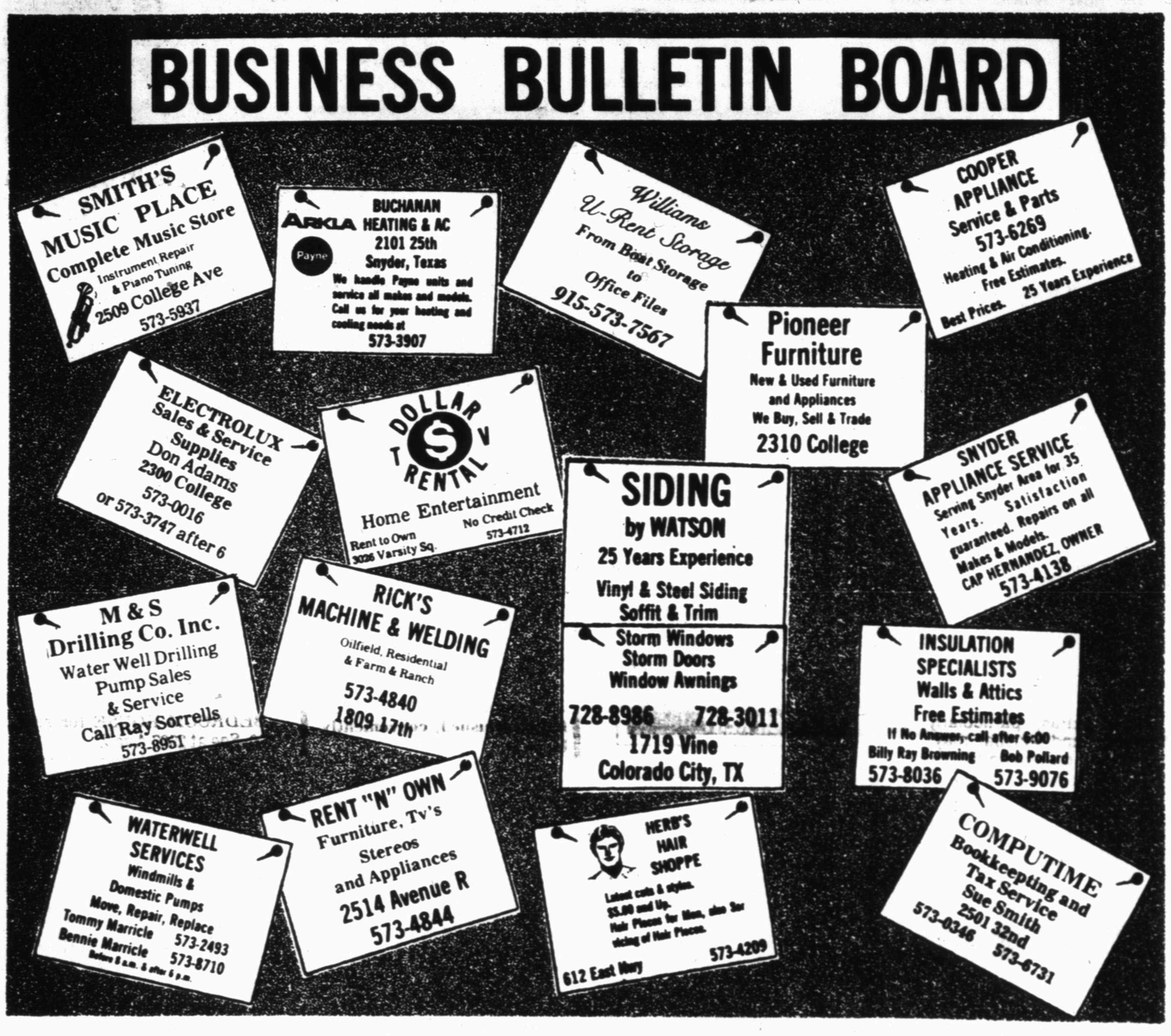

FOR SALE: 1982 Honda Accord LX Hatchback. 5-speed, A/C, AM/FM/Cass. 573-8347. 3102 Beaumont.

FOR SALE: 1985 Silverado Pickup. Loaded, $9795. Call 573-5858.

INSTALLED REMANUFACTURED Engines for Ford, GM, Chrysler and most U.S. Cars. 12-month, 12,000 mile Warranty. $250 down with monthly payments of $150-$189 per month for 12 months. Call Wilson Motors, 573-6351.

80 MODEL MONZA. $2,000. Call 573-0660.

1985 SILVERADO, gold & white, loaded, bed liner, dual tanks, 25,000 miles, like new. No equity, just pay-off. Might consider trade-in. 573-5904.

69 SCOUT, engine & drivetrain good, new seats. Also 79 Dodge Magnum, V8, T-tops. New Hood and Fenders for 77 Courier. 573-7256.

TAKE UP PAYMENTS on 1984 Mustang GT. Call 573-5964.

1982 TOYOTA CELICA GT. Louvard Hatchback, loaded, low mileage, very clean, excellent condition, gas saver, overdrive, owned by Retired Couple. Asking $5795. 3007 38th. 573-8184.

For Results Use Snyder Daily News Classified Ads Call 573-5486

110 MOTORCYCLES

1980 INTERSTATE: Black. 23,000, loaded with EXTRAS! Excellent condition. Only $3,000. Call about extras. 573-5904.

FOR SALE: '82 Yamaha XJ1100J. 9,000 miles. Excellent condition. 573-9647 after 5:00.

130 OILFIELD EQUIPMENT

WANT TO BUY: Repairable Chicksans, 1½" and 2". Call 573-1468 after 5:00.

140 BUSINESS OPPORTUNITY

COMPLETE SET of Picture Framing Equipment for sale. Good part-time or full-time business. Call 573-4863 after 5 p.m. or anytime weekends.

CLASSIFIEDS GET RESULTS!

MIDDLE OF THE WEEK SPECIAL

We'll run your Classified Ad Tuesday, Wednesday & Thursday for only

$5.00

Save $1.15
15 Word Maximum
Offer expires October 31, 1986

150 BUSINESS SERVICES

CARPET CLEANING. Duraclean foam process. Arlie Eicke, 573-9036.

CERAMIC TILE Contractors: Bath, Patio and Custom Designed Jacuzzi. New and Repair. Ed Burleson, 573-7969 or 573-7960.

CARPENTER WORK: Odd Jobs, Painting and Little Bit of Everything. 573-3677.

COLLEGE STUDENT will do Yard Work. 573-7629 after 5:30.

FOR CARPENTER WORK from Remodeling to Add-ons and Fix-it Jobs, call Johnny Blocker 573-5100.

GENERAL HOME REPAIR: remodeled, acoustical ceilings, paneling, small jobs welcomed. Sam Fleming, 573-0391, evenings.

For all Your ELECTRICAL WIRING needs, call Ed Blocker, 573-7578.

FOR SALE: Top Soil and Caliche, delivered. Call Eddie Don Floyd at 573-8333 or nights, 573-5235.

HANDYMAN WORK WANTED: Repair, Fix-it, Painting (Inside, Outside), Tape, Bed, Texture. 573-7529, Gordon Musick.

MIKE'S PLUMBING, 573-8059. Repairs and Remodeling and All Phases of Plumbing.

NEW HOME Sewing Machines. Electrolux Cleaners. Quality Service all machines. Stevens. Charlenes Draperies, 573-6601 or 1-235-2889.

ROBBINS CONSTRUCTION: Metal Buildings; Barns; Carports; Porches; Composition, Metal Roofs; Metal, Wood, Wire Fencing. 573-8083.

SHINGLES AND Hot Topping. J's Roofing. 573-6983.

SEWING MACHINE REPAIR You Can Depend On. All makes and models. Blanche's Bernina, 1910 26th, 573-0303.

160 EMPLOYMENT

$400-$1200 month part-time. $2,000-$6,000 month full-time. Call 573-3131.

GOVERNMENT JOBS. $16,040-$59,230/yr. Now Hiring. Call 805-687-6000, Ext. R-7777 for current federal list.

THE NATIONAL GUARD has a few openings left for part-time help. Many benefits. Call 573-0411.

MITCHELL COUNTY HOSPITAL, Colorado City, is taking applications for LVN's and RN's. Contact JoAnn Merket, Director of Nurses, or Ray Mason, Administrator, at (915) 728-3431.

NOW INTERVIEWING for Christmas Representatives. For more information, call Sue Ward, (915) 263-6695, collect.

let your words do the talking in the CLASSIFIEDS

161 POSITION WANTED

RETIRED LVN will live in and assist an elderly person. Colorado City, 728-8221.

SECRETARY/BOOKKEEPER. Intelligent, Self-Starter seeks Challenging Position. Call Mary, 573-0691.

8 YEARS EXPERIENCE taking care of Elderly People. Will care for elderly person on day to day basis. Call Mrs. LaNell Simmons at 573-7698. References. No out of town jobs.

210 WOMAN'S COLUMN

ANTIQUE OR NEW - Bring in or Call us for the Repair and Refinishing of your Clocks, Lamps & Furniture, Also Old Phonograph Record Players.
HOUSE OF ANTIEKS
4008 College
573-4422

CASH LOANS
$50.00 to $300.00
To Working Men and Women
TIMELY FINANCE
2409 Ave R
Call 573-9335 and ask for Teresa
Serving Snyder Area for 20 Years

CHRISTIAN LADY would like to keep children in my home. Hot Meals, Family Atmosphere, Reasonable Rates, Tender Loving Care. 573-0985.

DECORATED CAKES: Birthday, Anniversary, Shower, Wedding Cakes. For all your cake needs, call Reta's Cake Shop, 573-1546 or 573-6917.

EVENING SITTER Wanted, 1 week a month. Your home or mine. 19 month old. 573-8989.

HOUSE CLEANING: Quality Jobs at Reasonable Prices. Call 573-0089.

NEED MATURE Reliable Lady to live in Home with Elderly Lady. References required. 573-5595.

S.O.S. HOUSE CLEANING SERVICE. We get it clean, clean in one hours time. Ask about our window cleaning service. Call Jeanie at Pickup Parcel and Post, 4000 College, 573-2708.

TAMALES FOR SALE. $3.75 a dozen. Will deliver. Call 573-2941.

WANTED: Responsible Young Lady to sit with 2 children. Monday, 7 p.m.-8 p.m. Occassional Night Out. Call 573-8730.

WOULD LIKE to keep Infant or Small Child in my home. 573-5952.

your advertising dollars do better in ..... the classifieds

220 FARMER'S COLUMN

COASTAL HAY for sale. $3.00 a bale in the barn. Woody Crabtree. 728-5550.

DOZER WORK: Trees and Dirt. R.D. Lewis, 573-8900 before daylight.

FOR SALE: 2 Box Cars. $500 each, price where setting. 573-0767 or 573-0362 (nights).

FOR SALE: Shetland Pony, Saddle and Bridle included. $135. Call 573-5104, 573-3364 after 6:00 p.m.

FOR SALE: 2 A.Q.H.A. Mares and Foal. 2 Reg. Paint Stallions, 1 Reg. Paint Filly. Standing At Stud, Reg. Paint Stallion, lots of Color, his Sire was World Champion Running Horse, Triple AAA, on Dame Side. Call 573-7541.

HAY BALING: Round or Square Bales. Jesse Tolbert, 573-2026 or 573-1472.

On The Farm Tire Service
Goodyear Tires available at
McWhorter's
1701 25th Street
Snyder, Texas 79549
Auto - Truck - Farm
573-4031

let your words do the talking
573-5486

250 RECREATIONAL VEHICLES

22' 1979 DODGE Champion Trans Van. Fully contained, less than 50,000 miles. 573-8549 days, 573-4787 after 5:00.

1982-28 FT. Komfort Travel Trailer, self-contained with awning and matching patio carpet. 573-6507.

260 MERCHANDISE

BUILDING MATERIAL: 1x12 Cedar, 50¢ ft.; 4x8 Masonite Siding, $9.50; 4x8 Cedar Siding, $9.50; Plywood ¾, $9.50; Doors; Windows; 2x4, 8-$1.25; 2x6, 25¢ ft. Frank Reyes, 235-2490 (Sweetwater).

HALF PRICE! Flashing arrow signs $289! Lighted, unlighted available. Free letters! Warranty. See locally. Few left, call today! 1(800)423-0163, anytime.

MOVING: Across the Street or across Town. 1 Item or a Houseful. Call Pioneer Furniture, 573-9834.

MESQUITE WOOD for sale. Will deliver. 573-9647 or 573-6792.

SEARS CHEST TYPE Freezer, 32 Cubic Foot, Good Condition. After 6:00 p.m., 573-8354.

THREE BRONZE SCULPTURES. $300.00 to $1200 by Terry Gilbreth, Dr. Robert Taylor, Una Hanbury. 573-5627.

USED COLOR TV's. Portables start at $150. Consoles start at $175. Snyder Electronics, 411 E. Hwy., 573-6421.

let your words do the talking in the CLASSIFIEDS

ANTIQUES - Todays Top Value & Quality with Yesteryears Prices!!! CHECK THESE BELOW. Grandfather Clocks with W/-M Chimes as low as $499.95!!! 47 Wall & Mantle Clocks, reduced to cost & below!!! Select Your Clock now while prices are this low. Any Clock, small down payment till X'mas and only $50.00 down for G.F. Clocks - then just before - if you haven't paid it out, you can charge it!!!
Solid Oak Spinning Wheel, $69.95!!!
Solid Oak Gate Leg Dining Table, Barley Twist Legs, $175.00!!!
Solid Oak 4-Drawer Dresser, Turned Mirror Supports, Carved, $195.00!!!
Solid Oak 48" Round Dining Table w/4 Solid Oak Matching Chairs, $599.00!!!
Solid Walnut Bedroom Suite, Vanity, Chest, Bed, Nite Stand, was $1,600.00, all for only $799.95!!!
Kitchen Gingerbread Clocks, Solid Mahogany, only $110.00!!!
Lots of and a Good Variety of Gift Items. Call us for the Repair and Refinishing of New and Old Clocks, Lamps & Furniture. We will come to your Home for estimates, if you can't bring the item in to us. Complete Refinishing Supplies, Alladin & Other Old Lamp Supplies complete.
House Of Antiques
4008 College 573-4422
9:00 a.m.-6:30 p.m.

Your "extras," particularly the old and unusual, may indeed be valuable to them. Call us today to place a garage sale listing. You'll be "collecting" cash on the miscellaneous odds and ends!

290 DOGS, PETS, ETC.

ALL BREEDS GROOMING: Scurry County Veterinary Clinic. 573-1717.

AKC CHOW PUPS for sale. 2-reds, 1-cream, 2-rare whites. $150-$225. If interested, call 573-3891.

CHIHUAHUA PUPPIES for sale. Call 573-4448 after 5:00.

CHIHUAHUA PUPPIES for sale. Call 573-6177.

FAMILY TRADITION KENNELS: We do Professional Grooming, Training and Boarding. 573-9685.

FREE PUPPIES: to be given away! Boxer and Shepherd Mixed. Phone Judy at 573-9379.

FREE KITTENS! Call 573-6469.

GERMAN SHORT Hair Puppies for sale. 6 weeks old. 573-2668, ext. 341 or 573-6939.

PARROTS, COCKATIELS, Bulk Bird Seed, Toys, Cages and Supplies. Scurry CB Sales, 304 E. Hwy. 573-0664.

PRICE REDUCED! Male Miniature Dachshund, black with tan markings. Call 573-4336 after 5:00 p.m.

LINDY'S DOG GROOMING
573-6739 or 728-3020
Wed-Thurs-Fri Only
1311½ College Ave
(Behind AAA Exterminators)

310 GARAGE SALES

Garage Sale
Association for Retarded Citizens open each Tuesday and Thursday, 10 a.m. to 4 p.m. 2504 Ave. W. All donations of usable items accepted. For local pickup on items, call 573-5610.

your advertising dollars do better in the classifieds

320 FOR RENT-LEASE

FIRST MONTH FREE!! Key Mobile Home Park. Water furnished. 573-2149.

100'x100' LOT. Country Living. Utilities available. Double-car garage. Pay small equity & take-over payments of $102.89. 573-1556.

MOBILE HOME LOTS. Call 573-9001.

OFFICE RENTAL: One or two large rooms, furnished, kitchen, janitor service, private entrance. 573-6381 or 573-0972.

OFFICE SPACE for rent. 1904 37th. 573-4909 or 573-5285.

STORAGE SPACES for rent. Murry Storage. 573-7996 or 573-8085.

325 APARTMENTS FOR RENT

ALL BILLS PAID. Extra large 4 room furnished Apartment. 1 bedroom. 500 28th. 573-8023, 573-8341.

2 BEDROOM FURNISHED Apartment. Washer & Dryer, Dishwasher, Disposal, Waterbed & Big Closets. 3733½ Avondale. $285/month. Call 573-8916 or 573-4712.

2 BEDROOM Furnished Apartments, $150 and $160 a month. Clean, freshly painted, water paid. 573-8033 or 573-9473.

NEW OWNER
& UNDER
NEW MANAGEMENT
The Most for Your Money in Town!
Large 2 Bdrm Apts., furn. & unfurn. Over 1,000 sq. ft. of liveable floor space. Garages for your car this winter. Furnished w/utilities & SCAT paid, $250/mo. Pay by the month or ½ month. Unfurn. w/bills paid, $225. Unfurn. w/water paid, $150/mo.
CALL 573-4468 or 573-7388

FOR RENT: Furnished two bedroom Coleman St. apartment. Rent $185.00. No pets. Call 573-0094.

FOR RENT: 3 Room Duplex Apartment, furnished. Lots of closet space. See at 3108 Ave V. Call 573-3974.

FOR RENT: 1 bedroom, furnished Apartment. All bills paid. $250/month plus $50 security deposit. 2006 26th St. Call 573-4167.

WINDRIDGE VILLAGE APARTMENTS
5400 College Ave.
573-0897
•Spacious 2 Bdrm Apts.
•$375 per month
•Water paid
•Laundry Facilities
•Swimming Pool
•All Electric
•No Frost Refrigerator
•Electric Stove
•Dishwasher
•Garbage Disposal
•Walk in Closets
•Water Beds welcome
•Children under 3 welcome
•Small pets welcome
•Located between Cogdell Hospital and WTC

•Indoor Pool & Hot Tub
•Starts at $225
•Furn. or Unfur.
•Maid Service Available
•1 or 2 Bdrms
•1 or 1½ Baths
•All Electric
•Heat Pumps-lower util.
•Central heat & ref. air
•All G.E. Appliances
•Garbage Disposals
•No Frost Refrigerator
•Dishwashers
•Laundry Facilities
•Located near Child Care Facility & Good School
700 E. 37th 573-3519 573-3510
TOWN HOUSE APARTMENTS

RENT REDUCED:
1 Bedroom, Furnished or Unfurnished. Water & Cable Paid. 573-0809.

SUNSHINE VILLAGE
1 & 2 Bdrm Apts. 1 bdrm, $160 per mo. 2 bdrm, $225 per mo. All bills paid including cable for T.V. No pets, no more than 2 children in 2 bdrm. Laundry facilities. 306 28th St. Phone 573-1526 or 573-4468.

KINGSWOOD and EASTRIDGE APARTMENTS
1 Bedroom from $181
2 Bedroom from $220
Major appliances, laundry facilities, central air & heat, total electric, designer decorated, water/sewer, garbage furnished, conveniently located.
Equal Housing Opportunity
573-5261 573-4198

FOR RENT: 1 bedroom, furnished Apartment. Deposit required. Call 573-4268 after 6:00.

HONEYMOON COTTAGE: 2505 30th, $50 a week, stove & refrigerator, bills paid, no pets. 573-6248, 573-2316.

NEAT & CLEAN. Large 3 room Duplex. Furnished, carpeted & draped. All bills paid including SCAT. $225/month. 324 29th. 573-4468.

ONE WEEK SPECIAL: 2 bedroom, unfurnished, carpeted, dishwasher. $50 deposit. $150 per month. Water & SCAT paid. See to appreciate. 573-3553, 573-6150.

RENT REDUCED: Coleman Apartments. Furnished and unfurnished. Completely remodeled. Call 573-7189.

WESTERN CREST APARTMENTS
Under New Ownership
3901 Avenue O
573-1488 or 573-7681
RATES REDUCED
Large 2 Bdrm Apts. Families Welcomed. All Kitchen Appliances. Cable & Circulating Hot Water Furnished. Washer & Dryer Connections Furnished. Swimming Pool, Sun Deck & Club House to Tenants. Playground Equipment for Little Ones.

CLASSIFIEDS GET RESULTS!

330 HOUSES FOR RENT

AVAILABLE NOV. 1: 2 bedroom, 1 bath, fenced yard, garage. Deposit required. 3701 Highland. Call 573-8408 for appointment.

BIG!!! 2½ Bedroom Unfurnished House. Kitchen Stove provided. Storage & Garage. 1411 College. 573-8023, 573-8341.

2 BEDROOM HOUSE for rent. $300. See at 2507 Ave Z.

1 BEDROOM HOUSE. Furnished or Unfurnished. Water paid. 573-0073.

2 BEDROOM HOUSE. Fireplace; Washer, Dryer Connections; Fenced Yard. $265/-month. $75/deposit. 573-5870.

CLEAN, FRESHLY Painted, 3 Bedroom, 1 Bath House. In Stanfield School District. 2426 Sunset. $325 monthly. 573-6436.

FOR RENT: nice 3 bedroom, 1 bath, den, fenced back yard, good neighborhood, near school. 218 E. 34th. After 6:00 call 573-1488 or 573-4710.

FOR RENT: 3 bedroom House. 4 miles West on Highway 180. $275. 573-4209, 573-9642 after 6:00.

FOR RENT: 2 Bedroom, 1 Bath House with Fenced Backyard and Stationary Swing Set. 1202 20th. $185 per month. Call 573-7187 after 5:00.

FOR RENT Or Lease/-Purchase: 3-2-2 House. Fireplace, storm cellar. $450/-month. 573-0021.

NICE 1 Bedroom Furnished House for rent. $250 month plus deposit. Water & SCAT paid. 573-8628.

3 ROOM BRICK Cottage. Partially furnished. $175 a month, deposit required. Water paid. 573-2149.

2 STORY A-FRAME, 2 bedroom, 2 bath, fireplace, fenced yard, 2 car carport and storeroom on one Acre. $500 a month plus utilities. 573-4354 or 573-9666.

SNYDER: Nice 3 room furnished House. Large yard. SCAT, Utilities paid. $275/mo. 863-2426 or 573-0748.

335 MOBILE HOMES FOR RENT

3 BEDROOM. Furnished. Water paid. No pets. Washer & Dyer. $100 deposit. Call 573-6644.

FURNISHED 2 Bedroom Mobile Home. Water furnished. $150 a month. 573-9510.

MOBILE HOME LOT for rent. 2411 O'Neil. All hookups. Call after 4:00, 863-2409.

Win A FREE 1-Year Subscription to The Snyder Daily News
Persons Subscribing or Renewing Subscriptions For 6-Months or more during October will have a chance for a FREE 1-Year Subscription.
Drawing to be held October 31, 1986.
Clip Coupon & Bring to The Snyder Daily News 3600 College Avenue or mail to: P.O. Box 949, today!!
Name_____
Address_____
City_____
State_____
Zip_____
A similar drawing will be held each month.
By Carrier or Mail in County 1 Year $52.60 6 Mos. $27.05 (Tax Included)
By Mail Out of County 1 Year $66.30 6 Mos. $36.84 (Tax Included)

DUPREE RENTALS, 1212 25th, 573-9001. 2002 Ave O, 2 bedroom, 1 bath, washer, dryer, $200/-month. 1909 Ave N, 2 bedroom, 1 bath, furnished, $160/month. 1703 17th, 2 bedroom, 1 bath, washer, furnished, $160/month. 1709 17th, 2 bedroom, 1 bath, furnished, water paid, $175/month. 1709½ 17th, 2 bedroom, 1 bath, washer, dryer, furnished, water paid, $190/month. 1610 Ave R, 2 bedroom, 1 bath, furnished, $160/month. 2006 Ave O, furnished, washer, dryer, T.V., 2 bedroom, 1 bath, $200/month.

340 MOBILE HOMES FOR SALE

DOUBLE WIDE, 3 bedroom, 1½ bath, large fenced lot, CH&A. Equity, assume loan. 2809 Ave D. Call 573-5538 after 3:00.

FOR SALE BY OWNER: 1981 Redman Flamingo Mobile Home. 2 bedroom, 2 bath. Assume loan, payments $273.59 per month. Call 573-5104 or 573-3364 after 6:00 p.m.

NOTHING DOWN, $70 Month, 10 Year Payout, Total Electric Trailer Lot, Hook-ups In. 573-5627.

UNFURNISHED 14x80, 3-2-1cp, utility, storage, 3 fenced lots. 2315 Peyton. Owner Financed. $21,000. 573-8583, 573-0517.

your advertising dollars do better in the classifieds

360 REAL ESTATE

CHOICE LOCATION
Beautifully decorated 3-2-2 Brick, Formal LR & Dining, Den w/fireplace. New carpet.
Kathy McFaul
Realtor
573-8319

BY OWNER: 2854 Sq. Ft. Of Living Area On Towle Park Road. Call 573-9780 For Details.

WORKING MEN AND WOMEN
SECURITY FINANCE
Loans Up To $300.00
Ask for Mary or Linda
SECURITY FINANCE CORP.
1902 37th 573-1761

Clements...

White hurt economy

AUSTIN (AP) — Republican gubernatorial candidate Bill Clements says the new taxes enacted during Democratic Gov. Mark White's term have seriously damaged the Texas economy.

But Clements stopped short Tuesday of pledging to roll back any of the White-approved tax hikes.

"Whether we can in fact roll back taxes from where they are, or the fees that have been established under Mark White's governorship, I don't really know," Clements said.

Clements, seeking to regain the job White ousted him from in 1982, said repealing the tax increases is "a question we'll have to explore."

Clements said that as governor he would examine the entire state tax structure to see if it should be overhauled to keep up with a changing economy.

"If we can roll back some of these more significant taxes that have been increased under Mark White, I would certainly be willing to take a hard look at that. But the whole (tax) restructuring process has to be revenue-neutral. We are not going, overall, to increase taxes in the state of Texas while I'm governor during this next legislative session."

In 1984, White signed a $4.8 billion sales and fuel tax increase to fund school reforms and highway improvements. Last month, he OK'd temporary increases in the sales tax — raising it from 4⅛ cents to 5¼ — and gasoline tax to help overcome a $2.8 billion state budget deficit.

In a speech to officials of the Texas Soil and Water Conservation Districts, Clements said those tax increases had made Texas less appealing to businesses. That means fewer new jobs being created, he said.

"It has been impossible for business in Texas — or thinking about moving to Texas — to know what it would confront. Time and time again, Mark White insisted that he would not raise taxes. Then he increased state spending and taxes."

The Republican said state spending under White has raged out of control, calling the swelling budget a major factor in the state's economic bust.

"If taxes are falling — and believed to be falling — the economy will grow," he said.

Clements said Massachusetts learned that lesson several years ago and began to cut taxes.

"That state's economy has begun to grow again. Surely, what Massachusetts can do, Texas can also do and do better," he said. "All it takes is credible and capable leadership. And that requires the retirement of Mark White and the elimination of his ever-increasing spending and taxes."

In other political news Tuesday:

— The Texas Young Democrats said they plan a two-week blitz on behalf of White, because the governor has worked on behalf of higher education.

"We ... endorse Gov. White's superior record on higher education and officially oppose and condemn Mr. Bill Clements' negligent record," the group said in a statement.

— Public television station KERA said it has cancelled Thursday's gubernatorial debate. A statement issued by the Dallas area station cited Clements' decision not to participate and an impasse with White on a format for a broadcast.

China charged in the U.N. Security Council in 1973 that the United States was guilty of colonialism in the Panama Canal Zone.

IN APPRECIATION–West Texas Equipment Co. of Abilene presented gifts to Commissioner Earl (Hassie) Sneed and County Judge Preston Wilson Monday in honor of their many years of service to Scurry County. From left are C. D. Gray, Jr., Rob Allen, machine sales manager for the company, Sneed, Wilson, John McMackin, sales representative for the firm, Duaine Davis and Ted Billingsley. (SDN Staff Photo)

Otwell's supporters want to stop sale

AUSTIN (AP) — Supporters of the Rev. W.N. Otwell in his battle with the state over Otwell's church school have asked Texans not to re-elect Gov. Mark White unless he stops a forced sale of the property.

About 75 people, including a number of Baptist ministers from other states, demonstrated on the Capitol steps Tuesday.

The same group was due to picket the Travis County courthouse today and attend a court hearing in the afternoon.

The hearing will determine if the Fort Worth church school will be shut down permanently.

Otwell has refused to get a state license for the boys school and Attorney General Jim Mattox took him to court for operating without a license.

State District Judge Paul Davis of Austin ordered Otwell and eight others running the home to pay fines of $100 a day for operating without a license. On Aug. 5, the sale of the Community Baptist Church property was ordered to cover unpaid fines.

Davis also found Otwell in contempt of court and Otwell fled the state.

your advertising dollars do better in.....

the classifieds

160 ACRE Stock Farm. Good corrals, good water. 2 miles from City Limits of Snyder. 573-8333, 573-5235.

PRICE REDUCED: Round Top Acres. 10+ Acres. Will sell or trade. Call after 6:00 p.m., 817-629-2425.

GREAT PLACE TO BUY...SELL TRADE OR RENT

For Results Use Snyder Daily News Classified Ads Call 573-5486

Elizabeth Potts Realtors
573-8505
College Ave. & 30th

EL PASO ST.: 3-2-2, liv/den, fpl., 60's.
LOVE TO ENTERTAIN? 3-2-2, pool, 2705 48th.
EXCLUSIVE: 2901 Westridge, 3-2-2, over 2700 sq. ft. $139,500.
LOCATION: 3615 41st, nice, 3-2, 60's; 3507 40th, 50's.
COUNTRY DELIGHT: Lg. 3-2-2 on 40 acres, West.
FLOWER FRESH: 4117 Kerrville, 3-2-2, 60's; 3766 Sunset, 50's.
REDUCED: Two story on 1 acre, 50's and 3309 41st, 30's.
OWNER WILL HELP: 2-2-1 on ½ Acre, West.
COMMERCIAL: E. 37th, lg. lots, 50's or lease.
SUPER BUY: New paint, 3781 Highland, 3-2-2cp, 30's.
BARGAIN BUY: 3702 Highland, 3-1-1cp, lo 20's.
HISTORICAL TWO STORY: 5-3-2, 2300 32nd, $160,000.
ENERGY EFFICIENT: Secluded area, 2-2-2, over 1 acre, West.
JUST LISTED: 2 story, W. 37th, 90's.
BASSRIDGE ADD.: Lovely 3-2-2, lots of Xtras.
NEAR COLORADO CITY: Brick, 3-2-2cp, 40 acres.
CEDAR CREEK: Spacious elegant, 4 bd. APPOINTMENT ONLY.
PRICED IN 80'S: 2903 Ave Z, 4701 El Paso, West 30th, 3309 Houston.
PRICED IN 40'S: 3722 Austin, 3729 Ave U, 2607 Ave U, 303 33rd, 4104 Eastridge.
PRICED IN 20'S: 204 35th, 3408 Ave A, 3309 Ave A, 109 Browning, 3012 Austin.

Temi Matthies 573-3465
Wenona Evans 573-8165
Margaret Birdwell 573-6674
Loyd Hatcher 573-5891
Elizabeth Potts 573-4245

FOR SALE: 3 bedroom, frame house. ½ Acre Ground, 2 Water Wells. 3 miles out. $17,500. Call after 6:00 p.m., 573-3353.

FOR SALE by owner. Bassridge, 3-2-2, 1500 sq. ft., 4502 Fredonia. Make an offer. 573-7565.

FOR SALE: 2 Lots in Everlasting Life Gardens of Hillside Memorial Gardens. $450. (505) 293-3907 after 6:00 p.m., collect.

STEVENSON REAL ESTATE
4102 College
573-5612
573-1755

MUST SELL NOW.. reduced to mid 50's, 4011 Avondale, brick, over 1900', priced to sell immediately.
3782 DALTON.. central heat and air, good carpet, mid 30's.
NORTH LAMESA HWY.. 3-2-4, brick, total electric, 18 acres, owner moved, reduced.
NORTH.. 80 acres, large brick with all extras, total price $130,000.00, pool.
3507 40TH.. 3-2-1, brick, new carpet, mid 50's.
CEDAR CREEK.. 5314 Etgen, assumable, 80's, 1850'.
3215 40TH.. priced under market, need to sell now.
COLONIAL HILLS.. excellent location, 3-2-2, 2803 35th.
CENTRAL.. 2709 Ave F, 15T.
MOBILE HOME LOTS.. West School, plumbed, owner financed.
3726 AUSTIN.. 4 bedrooms, 2 baths, large den, low 50's.
OWNER FINANCED.. 109 Browning, 419 20th, 1909 Scott, and in Alamo Heights with extra lots.
605 32ND.. large lot, double mobile home, assume VA loan.
FARM AT DUNN.. large 3-2, 180 acres, excellent location.
3701 AVONDALE.. mid 60's, corner lot, 3-2-2, brick.
2807 AVE U.. close to town, brick, nice carpet, $40T.
SACRIFICE.. 3113 Ave T, 3-2-2, brick, equity, assume.
3604 IRVING.. 3-2, den, refrig. air, central heat, low 50's.
2311 40TH.. 3-1-2, fireplace, central heat, high 30's.
BASSRIDGE.. 4500 Garwood, 3-2-2, extra nice, $110,000.00.
3758 AVONDALE.. mid 60's, brick, 3-2-1, heat and air.

Joyce Barnes 573-6970
Margaret Sherrod 573-3606

Let your words do the talking in the CLASSIFIEDS

BUYING? OR SELLING?
BEAVERS REAL ESTATE
100 E. Hwy.
Phillips 66 Center
PHONE 573-8472

*HOUSES FOR RENT.
*PRICED LOW - Nice 3 Bdrm Home. East School District.
*FOR SALE: 2 Bdrm, Garage, Fenced, NICE. North Ave C.
*BEAUTIFUL 2 Bdrm, Everything New and Immaculate.
*COUNTRY CHARM in Snyder. Large 3 Bdrm, Extra Large Lot, Fenced Yard. Lease w/Option to buy.
*OWN YOUR Own CORNER of Snyder. Plenty of room in this 3 Bdrm, w/Den. On two lots.
*THE PRICE IS RIGHT on this Family Home. 3 Bdrm.
*ARE YOU LOOKING FOR COMMERCIAL PROPERTY? See our Boothland Lots.
*ARE YOU INTERESTED IN A NEW SOURCE OF INCOME? We have Rental Property for Sale.
*FARMERS, RANCHERS, We have just the places for you! Come and see for yourself.

BEAVERS REAL ESTATE
PHONE 573-8472
Sheena Perkins 573-3913
Jean Jones 573-2824
Forrest Beavers 573-6467

BRICK HOUSE for sale by owner. 3-2-2, central heat and air, fireplace, den and livingroom. Large trees. 573-8204. 4110 Jacksboro.

---

611 East Highway
JACK & JACK Realtors
573-8571
573-3452

EXCLUSIVE LISTINGS!!
LOVELY 3 bedr. 2 bath brick in Parkplace Addn. Low $70's.
NEW on market. 4 bedr. 2 bath, owner financed, $40's.
LOOKS brand new. Close to Jr. Hi. 3 bedr. 2 bath. $70's.
WALK to High school, 4 bedr. large family room, $50's.
IMMACULATE condition, 3 bedr. 2 bath. Large den with rock fireplace. 3403 Irving.
CHARMING older home in Old West, completely remodeled. $62,000.
KERRVILLE Street, 4 year old house in like new condition, new sprinkler system. $67,000.
FARMS with or without houses on small and large acreage.
FHA AND VA homes available in all parts of town.
ESTABLISHED business or vacant commercial buildings. Call for details.
CLOSE to Park, 3 bdrm, 2 bath, brick. $78,000.
PRICE reduced! 3405 43rd St. 3 bedr. with living and Den.
DRIVE By, 4103 Kerrville, 3 bedr, 2 bath, double garage.

Faye Blackledge 573-1223
Lenora Boydstun 573-6876
Joan Tate 573-8253
Dolores Jones 573-3452
Howard Jones 573-3452

THE ULTIMATE Super Contemporary 3-2-2, upper loft, deck, attractive landscaping. 2608 48th. $96,000 it's yours! 573-8583, 573-0517.

FOR SALE, OWNER FINANCED: 2 and 3 bedroom Houses, $340 down, $340 month. 2 bedroom Mobile Home and Lot, $250 down, $250 month. 2-1 bedroom Houses on 1 Lot, $252 down, $252 month. Payment includes Taxes and Insurance. Call 573-8963.

Lois Graves Realtors
3905 College
573-0614 573-2540

NEW LISTING.. Brick, 3-2, all the x-tras you could wish for. East on 1 Acre with fruit trees & garden. $69,000.
PRICE REDUCED.. 2611 47th, 3-2-2, brick, two fireplaces, extra nice. $103,000.
4500 GARWOOD.. excellent condition, 3-2½-2, corner lot, nice yard, $110,000.
WEST SCHOOL DISTRICT.. 3203 Irving St. 3-2-2, brick, all the extras, almost new, $95,000.
STANFIELD SCHOOL DISTRICT.. 4009 Avondale, 4-2½-1, central heat & air, neat and clean, $53,500.
WEST SCHOOL DISTRICT.. 3-2-2, brick, near new, all the extras, owner will consider trade, $82,000.
3701 AVONDALE.. owner transferred, 3-2-1, brick, lots of room and large yard. $64,000.
3758 AVONDALE.. 3-2-1, brick, fireplace, lots of storage, over 1800 sq. ft. $64,500.
3722 AUSTIN ST.. This home has a new look inside and out, cute as can be. Must see to appreciate. 3-1, double garage in rear, almost finished. $43,000.
2213 40TH ST.. 3-1-1, large yard, owner might lease purchase or take trade, $39,500.
WE ALSO HAVE.. Residential building lots, rental property, farm land.

Linda Martin 573-1231
Mike Graves 573-2939
Lois Graves 573-2540

I'LL PAY YOU to buy my House!! 3-1-1 with Shop and Fenced Yard. Extra clean. 3003 41st St. I'll pay all closing costs and Utilities for first 12 months. $35,500. 806-234-2305, 5 p.m. to midnight. 573-0997, 9 a.m.-5 p.m.

ATTENTION! TEXAS VETERANS. 20 Acre Tracts of Land for sale on Highway 1606, East of Dunn.
JOE BOX REALTY
573-5908

City REALTORS
4610 College Ave.
573-7100 573-7177

ABOVE $75,000

HISTORIC HOME- 4-3-2, pool, apt. 2300 32nd.
GRACEFUL- 3-2-2, pool, 4603 El Paso.
NEW! 3-2-2, 2611 47th.
BEAUTIFUL- w/acreage, W. 30th.
COLONIAL HILLS- 3-2-1, 2806 36th.

$50,000-$75,000

EXTRA NICE- 3-2-2cp, 3614 44th.
2 LIV. AREAS- 3-2-2cp, 3766 Sunset.
WIDE STREET- 2-2-2cp, 1 Gar. 2216 42nd.
BRIGHT & LIVEABLE- 3-2-1cp, 3758 Avondale.
OWN A NEW- 3-2-2, 3208 Irving.
CALL FOR INFO ON OTHERS.

UNDER $50,000

SEVERAL AVAILABLE, CALL TODAY!

COMMERCIAL

IRA CAFE- w/fixtures.
LOU'S KIDDIE KOTTAGE- w/6 lots.
TOWN & COUNTRY Meat Mkt. on 37th.
EATON BUILDING on 25th.

Neva Huddleston 573-3255
Randy Rogers 573-2904
Sandy Harlan 573-2989
Clarence Payne 573-8927

THE CARRIAGE CO. REALTORS
573-8234
3100 Beaumont
Sue Birdsall

W. 30TH: 3-2 or 4-2 on Lg. lot plus extra lot.
BASSRIDGE: Price reduced on new 3-2-2 brick. App. 2200 sq. ft.
EASTRIDGE: Nice 3-2-2 w/FP - will rent.
EL PASO: Gorgeous hse, lovely yard, many extras.
COLONIAL HILLS: Super neighborhood - sm. hse.
W 44TH: Attractive house & price 3-2-2.
W 37TH: Country living 3-2-2 on ½ Ac.
W 24TH: Will trade 3-1 w/2 ex. lg. lots for sm. 2-1 or lake lot.
AVE A: 3-1 frame. Will consider lease/purchase.
OWNER FI[illegible]: 2-1, new carpet & paint. SOLD
LEASE: 1413 22nd, 2-1-1.
TRADE & FINANCE: New 3-2-2 on 5 Ac.
CHOICE BLDG. LOT: on Augusta Dr. near WTC.
4 BR, 2 BATH: mobile home on ½ Ac. W 23rd. Nice and price reduced.
1 & 5 AC. BLDG. SITES: outside city, some restrictions.
WE COOPERATE WITH ALL REALTORS.

010 LEGAL NOTICES

CONTRACTORS' NOTICE OF TEXAS HIGHWAY CONSTRUCTION

Sealed proposals for constructing .122 miles of replace bridge and approaches at Howard Draw on Highway No. CR 148, covered by BRO 8(20)X in Howard County, will be received at the State Department of Highways and Public Transportation, Austin, until 9:00 A.M., November 14, 1986, and then publicly opened and read.

This contract is subject to all appropriate Federal laws, including Title VI of the Civil Rights Act of 1964. Plans and specifications including minimum wage rates as provided by Law are available for inspection at the office of B.R. Lindley, Resident Engineer, Big Spring, Texas, and at the State Department of Highways and Public Transportation, Austin, Texas. Bidding proposals are to be requested from the Construction Division, D. C. Greer State Highway Building, 11th and Brazos Streets, Austin, Texas 78701. Plans are available through commercial printers in Austin, Texas, at the expense of the bidder.

Usual Rights Reserved

PLAY IT SMART... GET INTO THE CLASSIFIEDS

573-5486

Pageant for kids set in Lubbock

"Kids of America" is once again coming to Lubbock and will offer children from the ages of o-17 years the opportunity to participate in a youth development program. The event is slated Saturday, Nov. 1, at the Lubbock Memorial Civic Center, 1501 6th Street.

"Kids" just completed its Grand Finale '86 at Loews Anatole where children from all over the country participated for savings bonds, trips, wardrobe attire, etc.

To win a chance to compete in Grand Finale '87, children must first enter area competition and receive the entry fee to go on to the national level.

This youth development program is the form of a beauty and talent pageant and will offer participation for boys and girls between the ages of 3-17 years in a special up to three minutes talent presentation. Judging will be based on skill and entertainment.

The beauty competition is separate and judged by a different panel of judges and participants may enter one or both events. Beauty contestants will have a judge's interview, model on stage in casual wear and formal wear. (Short dress 3-12 years, long gown 13-17 years).

The top five finalists in both beauty and talent receive trophies and the winner receives either crowns or medals of honor and banners.

The beautiful baby division for ages 0-11 months, 12-23 months, 24-35 months is for both boys and girls and they are judged equally on grooming, alertness and personality. The top five finalists receive a trophy and the winner receives a banner, trophy and entry fee paid to Grand Finale.

Also offered is a photogenic division competition where you enter by submitting a current photograph, whether black and white or color, no larger than 8x10. Judging is done by major agencies in the print and media field prior to the pageant date. It is possible to enter the photogenic competition without entering any other event and one does not have to be present to win.

Business sponsors are not required but the sponsors (which can be grandparents, friends etc.) will be listed in the program book.

There will also be a fun competition at the Lubbock pageant and the winner will receive $50. The competition is for both girls and boys 0-17 years of age and it is not necessary to enter any other pageant competition to be eligible. This is a costume contest.

To pre-register mail the entry form by Oct. 27 in order to have photographs judged and to be printed in the program book.

For more information or to receive an entry form please call (806) 793-9488 or (214) 328-KIDS.

Key elements listed in new tax proposal

WASHINGTON (AP) — Here are key elements of the compromise tax-overhaul bill that President Reagan is signing into law today: **INDIVIDUALS**

TAX CUTS: Most taxpayers will get a tax cut averaging 6.1 percent, starting gradually in 1987 and fully in effect for 1988. More than 20 million couples and individuals will pay more, including one-fourth of those with income between $30,000 and $40,000. More than 6 million lower-income working couples and individuals now on the tax rolls will pay no tax.

RATES: In 1987, rates will range from 11 percent of taxable income to 38.5 percent (down from present 50 percent top). Starting in 1988, three-quarters of taxpayers will pay only a new bottom rate of 15 percent. Thus, a single person could have taxable income (after deductions and exemption) of up to $17,850 taxed at 15 percent; for a couple, up to $29,750 would be taxed at 15 percent.

A 28 percent rate would trigger above those levels. Couples whose taxable income exceeds $71,900 and singles above $43,150 will pay 33 percent on part of their income.

EXEMPTIONS: Now $1,080 per taxpayer, spouse and dependent, this will rise to $1,900 in 1987, $1,950 in 1988 and $2,000 in 1990; afterward, it will be adjusted each year for inflation. Singles with taxable income above $89,560 and couples above $149,250 will get gradually less exemption as earnings rise. Blind and elderly lose their extra exemptions.

STANDARD DEDUCTIONS: In 1988, couples get $5,000, singles $3,000 and heads of household $4,400; annual inflation adjustments will follow. Blind or elderly get $600 extra per spouse if married and $750 if single.

DEDUCTIONS: Kills deductions for state and local sales taxes; consumer interest, such as credit cards and car loans, and the special writeoff for two-earner couples. Severely restricts deductions for medical expenses and such miscellaneous expenses as union dues. Eliminates charitable deduction for non-itemizers.

RETIREMENT ACCOUNTS: Keeps present law for workers not covered by company pensions and for those who are covered but whose income is $25,000 or less for singles and $40,000 or less for couples. Some IRA deduction would be permitted pension-eligible workers with incomes above those levels but would end at $35,000 for singles and $50,000 for couples. Even those not qualified for a deductible IRA could deposit up to $2,000 a year and the interest could build up tax-free until withdrawn.

TAX SHELTERS: Investments geared to saving taxes rather than making profits would be in trouble. Except for some investments in oil and gas, most passive investment losses — generated by big depreciation deductions — could not be used to shield wages from taxation. Real estate investments are a big target but low-income housing gets a special preference.

CAPITAL GAINS: Taxed as ordinary income effective next Jan. 1.

SIMPLIFICATION: Not much except for those who will become tax-exempt and as many as 13 million who will lose such a big part of their deductions that they no longer find it profitable to itemize. Capital-gains change will cut complexity but other new provisions will replace it.

BUSINESSES

TAX INCREASES: Taxes on corporations will rise by $120.4 billion over five years. Hardest hit: profitable companies now escaping taxes because of large legal deductions; they will be subject to stiffened minimum tax of 20 percent. Some special breaks for specific industries, including oil and gas, timber and banking are pared.

TAX RATES: Top corporate rate of 46 percent will drop to 34 percent. Small businesses will pay as little as 15 percent.

MEALS, ENTERTAINMENT: Only 80 percent deductible, down from 100 percent.

INVESTMENTS: Credit for investment repealed. Depreciation similar to present law but less generous for buildings and more beneficial for most equipment.

Environmentalists protesting plans

HUNTSVILLE, Texas (AP) — Environmentalists stood before a giant tree-crushing machine and chained themselves to trees to protest the U.S. Forest Service's decision to clear areas damaged by pine beetles.

"It makes me sick to my stomach," Pat Ellis Taylor said of the land cleared by the tree-crusher.

Mrs. Taylor and her husband, Chuck, were among five arrested Tuesday in Sam Houston National Forest where members of the environmental group Earth First converged to stop the 52-ton machine from mowing down more trees.

"We want to stop the devastation of forests. This is public land," she said.

Group spokeswoman Barbara Dugleby said the machine is destroying healthy trees and wildlife.

Soviet Cosmonaut Vladimir Komarov was killed in 1967 when the parachute straps of his spacecraft got tangled during a landing attempt.

Markets

Midday Stocks

NEW YORK (AP)

	High	Low	Last
AMR Corp	58¼	57⅝	58¼
Amer Can	85⅛	84⅝	84⅞
Ameritech	128⅝	128¼	128½
AMI Inc	16	15¾	15¾
Am Motors	3¼	3⅛	3¼
AmStand	42⅜	42¼	42⅜
Amer T&T	23¾	23½	23⅝
Amoco	65⅜	64¾	64¾
ArmcoInc	6½	6⅜	6⅜
AtlRichfld	56⅛	55½	56⅛
BancTexas	9-16	½	½
BellAtlan s	64¼	63⅞	64⅛
BellSouth	56¼	56	56
Beth Steel	6⅞	6¾	6⅞
Borden s	45½	45	45
Caterpllr	37⅜	36¾	36¾
Centel	58⅜	58	58⅜
ChesebgP	45½	45⅛	45¼
Chevron	43¾	43½	43⅝
Chrysler s	36¾	36½	36⅝
CoastalCp	30	29⅞	29⅞
CocaCola s	37¾	37½	37⅝
Colg Palm	38⅝	38⅛	38⅜
ComlMetl s	15¾	15½	15½
DeltaAirl	49	48	48¾
DiamShm	12⅝	12½	12½
DowChem	53½	53⅜	53½
DressrInd	17⅞	17¾	17¾
duPont	80¾	80¼	80¾
EstKodak	56⅝	56⅛	56½
Enserch	15¾	15⅝	15⅝
EntexInc	19	18⅝	18⅝
Exxon	67	66⅝	66⅞
FederalCo s	36½	36⅜	36½
Firestone	26¾	26⅝	26⅝
FtBcpTex	5¾	5½	5⅝
FlowerInd	24¾	24⅜	24½
FordMot s	54⅝	54⅜	54½
GAF Cp s	36¼	35⅝	36¼
GTE Corp	56⅝	56⅜	56⅝
GnDynam	73¾	73½	73¾
GenElec	76¼	75⅝	76
GenMills wi	42½	42½	42½
Gen Motors	67⅞	67⅛	67⅞
GnMotr E	36	35	35⅛
Goodrich	42⅛	41⅞	42
Goodyear	43	42⅛	42½
GtAtlPac	22	21¾	22
Gulf StaUt	7½	7⅜	7⅜
Haliburtn	21⅝	21⅜	21½
HolidayCorp	73½	72⅜	72¾
HoustInd	33¼	33	33
HughesTl	7½	7¼	7¼
Interfst	5⅞	5⅝	5⅝
IBM	121½	120½	121⅜
Int Paper	69⅞	69¼	69⅝
JohnsJn	69⅝	68⅝	69½
K mart	47⅛	46¾	46¾
Kroger s	31⅜	31⅛	31¼
vjLTV Cp	2⅛	2	2⅛
Litton Ind	75	74⅝	75
LoneSta Ind	29½	29¼	29½
Lowes	23	22½	22⅞
MCorp	14¼	13⅞	14⅛
MayDSt s	34¾	34⅝	34¾
Medtronic	83¾	83⅛	83½
Mobil	37⅞	37⅜	37⅞
Monsanto	69	68¼	69
Motorola	34⅝	34¼	34½
Navistar	6⅝	6½	6½
Nynex s	61¾	61¼	61¾
OwensIll s	40⅜	40	40¼
PacTel s	51¾	51¼	51⅝
Penney JC	76⅝	76⅛	76⅝
Phelps Dod	21¾	21½	21¾
PhilipPet	10⅝	10½	10½
Polaroid	69⅝	68¼	68⅞
ProctGamb	71½	70¾	70¾
PubS NwMx	35⅞	35⅛	35¼
RepBankCp	24½	24¼	24¼
Sabine	14⅛	14⅛	14⅛
Safeway	60⅝	60⅜	60½
SFeSouPac	30⅝	29⅞	30¼
SearsRoeb	43	42⅜	42⅞
SherwinWm s	24⅞	24½	24⅝
Singer Co	46¼	45⅞	45⅞
Southern Co	25¼	25	25
Southland	47⅛	46⅞	46⅞
SwstBell	105½	105¼	105¼
StdOil	47⅝	47¼	47¼
SunComp	54⅝	54	54⅛
Tandy	37	36⅝	36⅞
TempleInld	55¼	55⅛	55⅛
Tenneco	40	39⅝	39⅞
Texaco Inc	34⅞	34⅝	34¾
TexAmBnch	18⅛	17¼	18
TexComBn	27½	26⅞	27⅜
TexEastn	29⅝	29	29⅛
Texas Inst	109¼	107¾	109
Tex Util	33¾	33½	33⅝
Textron	59¼	58⅞	58⅞
Tyler	11¾	11¾	11¾
USX Corp	26⅜	25⅞	26
UnCarbde s	21¾	21⅜	21¾
UnPacCp	59¾	59⅜	59⅜
USWest s	54	53¾	53¾
UniTel	26⅞	26¾	26⅞
Unocal	22⅝	22½	22½
WalMart	44	43⅜	43¾
WestghEl	55⅝	54⅝	55¼
Xerox Cp	53½	53	53½
ZenithE	19⅛	18⅞	19

Sports group planning ahead

Continued From Page 1

These receipts, minus expenses related to UIL officials, go to the visiting schools.

Committee members note that as the season draws to a close, and as the playoff picture becomes more clear, the schools still in contention will be contacted over the telephone to determine interest.

Personal visits are being considered also, they said. Head of the sports committee this year is Tim Riggan.

Other members are Dennis Tomlin, Mike Banta, Phil Fortune, Randy Perkins, Bob Hawes, Dennis Chisum, Kent Horsely, Ralph Williamson, Howard Limmer, Dave Foster and Rick Starnes.

Petroleum prices

NEW YORK (AP) — Petroleum cash prices Tuesday as compared with Monday's prices.

	Tue.	Mon.
Refined Products		
Fuel oil No. 2 NY hbr bg gl fob	.4100	.4015
Gasoline reg. NY hbr bg gl fob	.4275	.4300
Gasoline unleaded NY hbr bg gl fb	.4200	.4225
Prices provided by Oil Buyer's Guide.		
Petroleum - Crude Grades		
Spudi Arabian light (netback basis)	11.89	11.80
North Sea Brent $ per bbl fob	14.45	13.90
West Texas Interned $ per bbl fob	15.20	15.13
Alask No. Slope del. US Gulf Cost	n13.90	n13.68

Births

Bettsey and Dayton Robertson of Ft. Leonard Wood, Mo. announce the arrival of a daughter, Blake Margaret, born Tuesday at 1:04 p.m. She weighed seven pounds 15 ounces.

Grandparents are Sam and Beverly Robertson and Pat and Faye Patterson.

Shadowy Panamanian firm bought Contra airplanes

WASHINGTON (AP) — Two cargo planes tied to Nicaraguan Contra supply operations were bought by a Panamanian corporation early this year in Canada, the former owner of the aircraft says.

Jean Pronovost, president of Propair Inc. of Rouyn, Quebec, said Tuesday he sold two DHC-4 "Caribou" cargo planes to a Panamanian company and one plane was subsequently registered in El Salvador, where the Contra supply network is reportedly based.

The purchase of the planes and other new evidence revealing a substantial Contra supply effort suggest that the operation had access to large amounts of money despite a two-year congressional ban on U.S. government assistance to the Contras.

Although the ban ended last weekend when President Reagan signed a bill giving $100 million in aid to the Contras, congressional investigators are examining the possibility that the administration may have illegally assisted the rebels over the past two years.

Pronovost, in a telephone interview, refused to divulge the selling price of the two planes or identify the buyer beyond calling it "a numbered company in Panama," a corporation known to him only by a set of numbers. He said the buyer paid the "market rate" for the planes, which he estimated at between $400,000 and $525,000 each.

Pronovost said the purchase was a "cash transaction" with the money transferred by wire into his bank account. Panama has banking and corporate laws that guarantee tight secrecy on customer transactions.

The Reagan administration and the Contras contend that money for supplies came from private sources. However, some administration officials and Contra leaders, insisting on anonymity, have said the fund-raising network was indirectly managed by the White House and relied heavily on countries receiving U.S. military assistance.

Published reports have repeatedly named Saudi Arabia as a financial backer of the Contras. In Tuesday's editions, the San Francisco Examiner reported that in early 1984, CIA Director William J. Casey urged Saudi Arabia's King Fahd to provide covert funds for rebels in Nicaragua and Angola.

The Examiner, basing its story on information from a U.S. businessman who asked not to be identified, said Casey made the request aboard a yacht off the French Riveria on a cruise that ended Feb. 19, 1984.

Asked for comment Tuesday, CIA spokeswoman Kathy Pherson said, "the story is false."

Documents captured by the Nicaraguan government from a C-123 cargo plane shot down in southern Nicaragua on Oct. 5 indicate that a small air force of supply planes was landing regularly at Contra bases or dropping supplies from the air. The Contras are fighting to overthrow Nicaragua's leftist government.

A log book kept by Wallace B. Sawyer, an American pilot who died in the Oct. 5 crash, shows a DHC-4 listed as "23" using El Salvador's Ilopango military airfield and another field designated as "AGU," apparently Aguacate, a U.S.-built airstrip used by the Contras in eastern Honduras.

Between March 24-28, the plane, flying out of Aguacate, took part in 10 missions marked "ops," common shorthand for military operations. During that period, Nicaraguan government troops had crossed into Honduras to attack Contra base camps.

According to records at Canada's Ministry of Transport, Propair, based in the city of Rouyn in western Quebec province, sold a DHC-4 with the serial number 23 in February 1986, and the licensing for the plane was then shifted to El Salvador.

Propair president Pronovost said that plane was one of two that he sold to the Panamanian corporation. He said a second DHC-4, with Canadian markings CGJLP, was sold about a month later.

Sawyer's log book shows him flying to the Rouyn airport via Detroit and Montreal on April 9 and then out of Rouyn on April 11 aboard a DHC-4 identified with the Canadian markings, CGJLP. After several stops at American airports, the plane flew to Ilopango on April 30, the log book said.

Although Pronovost said he had notified the Canadian government of the second sale, Ed LaFontaine, an official at the Ministry of Transport, said government records show that DHC-4 still registered to Propair.

Trial continues

MANAGUA, Nicaragua (AP) — Accused rebel arms supplier Eugene Hasenfus, on trial before a Nicaraguan People's Tribunal, said he is a mercenary and guilty as charged. But the American's lawyer planned to seek an extension of today's deadline for entering a plea.

Defense attorney Enrique Sotelo Borgen said Tuesday that his only contact with his client was a 10-minute discussion Monday night in the tribunal's offices, and that he needs more time to prepare a defense. The two spoke through an interpreter, Sotelo Borgen said.

"I cannot say categorically if I will declare him totally innocent," the attorney said. "Obviously there was a violation of Nicaraguan air space, which is a crime."

The 45-year-old Hasenfus, of Marinette, Wis., was charged Monday with terrorism and violating Nicaraguan security.

He was captured in southern Nicaragua Oct. 6 after Sandinista soldiers shot down a transport plane flying supplies to the U.S.-backed Contra rebels. His three fellow crewmen, including two Americans, died in the crash.

Hasenfus said in an interview with a U.S. network it "would have been better if I hadn't made it out of that plane. Dead people don't talk."

"I'm guilty of everything they've charged. It's there," he said in the interview broadcast Tuesday on NBC Nightly News. "How can I say I wasn't carrying small arms and munitions to their resistance?"

Hasenfus said he was working "for a paycheck. And it's an established fact already. If I'm considered a mercenary or a soldier of fortune, that's it then."

The charges against Hasenfus are contained in a 14-page document that is primarily an indictment of a half century of U.S. policy toward Nicaragua, including the Reagan administration's support for the Contras.

Burglary nets pair of suspects

Continued From Page 1

card — which had been used to charge about 400 gallons of gasoline at the Pride Fleet Fuel Station in north Snyder in the past month — ultimately led them to the suspects.

An arson incident at Lake Thomas investigated by the lake patrol and game wardens on the night of the Von Roeder burglary is also said linked to the pair.

In that case, a small boat at the lake was reportedly set on fire.

Obituaries

Mary Gilbert

PLAINVIEW--Services for Mary Belle Carrell Gilbert, 72, former Snyder resident, are pending here.

She died Tuesday at Lubbock Methodist Hospital.

She was born Feb. 21, 1914 in Cooper, Tex.

She is survived by her husband, Fred; two sons, Wayne and Kenneth; a sister, Delia McPherson of Snyder; a brother, Harvey Carrell of Winters; and a niece, Jean Anne Edmiaston of Snyder.

Amelia Gonzales

SEMINOLE--Services were set for 1 p.m. Wednesday for Amelia Gonzales, 74, who died Sunday in Lubbock General Hospital after a brief illness.

Services were scheduled for the St. James Catholic Church and burial was to follow in the Gaines County Cemetery.

She was the mother of Connie Molinar of Snyder.

Born in New Braunfels, she had lived in Seminole for 17 years.

Survivors include five sons, Pedro and Jose, both of Seminole, Ventura of Cayenosa, Gilbert of Odessa and Filemon of Lockhart; three other daughters, Maria Almager of Stanton and Amelia De Los Santos and Marcy Barnes, both of Odessa; 32 grandchildren; and nine great-grandchildren.

Hospital Notes

ADMISSIONS: Madge Derryberry, 2800 42nd; Mary Brown, 1007 24th; Thelma Smith, 2111 43rd.

DISMISSALS: Antonia Estrada and baby girl, Willie May.

Police report 2 cases cleared

Police reported clearing two misdemeanor cases Tuesday.

Investigators say they identified a suspect in a case of criminal mischief to a car reported by Bryan Thrower of Snyder on Oct. 18.

An agreement for restitution was reportedly reached and no further police action is expected.

Officers also reported identifying a suspect in a theft of household items from a rent house at 405 31st St. reported by Linda McMinn on Sept. 28.

That case has been referred to the county attorney's office for further action.

One wreck noted

A single minor traffic accident was reported in Snyder Tuesday.

Involved in the 7:06 p.m. collision in the 3400 Block of College Ave. were a 1976 Pontiac driven by Mary Amadeo Williamson of Colorado City and a 1979 Toyota driven by Larry Mack Harrison of 3010 42nd St.

Chamber looks at filming chore

Continued From Page 1

tisers willing to pledge this amount, but I'll qualify this by saying let's not count any money until it's in our hands," he said.

Assuming the second filming produced a profit, Ewing noted that current contract agreements with the AJRA national organization specify that these dollars be carried forward to offset expenses for filming the following year.

In this regard, any profits would not be available to the chamber for uses other than related to filming the rodeo.

Part of this agreement does specify that the $2,500 loss expected this year would be paid "off the top" of any profits netted next year.

This past year, the chamber initially contracted with an independent businesswoman for the production of the filming. This function basically includes obtaining sponsors to finance the project and employing individuals for the actual filming.

Distribution rights via television markets must be obtained also, and Ewing said the independent company which did this last year is again interested.

The individual contracted with for production chores last year, Janice Miller of Odessa, is also interested in working as an advertising salesman on a commission basis.

She was unable to perform all of the duties required for production last year due to an unexpected illness.

In addition to specifying that the full board should first approve contract details for producing the filming, chamber directors also asked for specific breakdowns of both expense and revenue figures.

Directors attending Tuesday's meeting were Jack Denman, who presided, Mike Banta, Donna Gray, Harley Bynum, Jerry Vestal, Phil Fortune, Barbara Williamson, Fred Castillo and Elizabeth Potts. Absent were John Daniel, Max von Roeder and Margaret Drum.

Dr. Gott

Peter Gott, M.D.

Ask physician about treatment

By Peter H. Gott, M.D.

DEAR DR. GOTT: I've had four ultrasound treatments over the last several months for an inflamed cartilage in the chest area. It still bothers me. Is this the best treatment?

DEAR READER: Ultrasound treatments sometimes help the pain of chest-wall inflammation. You appear to be having continuing trouble, so I conclude that ultrasound is not the best treatment for you. Ask your doctor to recommend anti-inflammatory medicine or other forms of physical therapy.

DEAR DR. GOTT: I seem to have excessive ear wax, which runs out of the ear and gets the ear inflamed. What can I do about this?

DEAR READER: The application of hydrogen peroxide once every week or so might help your wax problem. Pour about one-third of a capful in each ear, wait until the fizzing stops, and then drain or wash out the residue. The effervescent action of peroxide tends to loosen wax particles and bubble them out of the ear. The treatment is safe and inexpensive. If this simple approach doesn't solve your problem, check with your doctor.

DEAR DR. GOTT: For the past few months, many foods and drinks have tasted moldy or fungusy to me. Now things are beginning to smell that way, too. Is this an allergy or a sign of a disease? I am 33 and more than 100 pounds overweight.

DEAR READER: You might have an allergy or a fungus infection in your throat or sinuses. See an ear, nose and throat specialist.

DEAR DR. GOTT: What exactly is high-colonic irrigation? Are there any health benefits or hazards associated with it?

DEAR READER: High-colonic irrigation is a whale of an enema. It is an old-fashioned practice that does no good, is uncomfortable and can cause bowel injury. In some cases, such a forceful enema can actually rupture the intestine.

In the past few years, high colonics have enjoyed renewed popularity in the form of a cult. Some misguided people believe that "toxins" are removed from the body by this method. I think that they are engaging in some spooky sexual practices. There is no scientific evidence showing that colonic irrigation is superior to an ordinary enema in relieving constipation. In fact, enemas are best avoided. Bran, vegetable fiber and mild laxatives are preferable.

Be informed about prescription drugs: Send for Dr. Gott's new Health Report, CONSUMER TIPS ON MEDICINES. For your copy, send $1 and your name and address to P.O. Box 91428, Cleveland, OH 44101-3428. Be sure to mention the title.

© 1986, NEWSPAPER ENTERPRISE ASSN.

Steven Fisher receives degree

ABILENE--Steven Allen Fisher, son of Mr. and Mrs. Lynn Fisher of Route 1, Snyder was one of 114 students to receive degrees during summer commencement ceremonies held in August at Abilene Christian University.

Fisher received a BA in music education, voice-all levels. Among the graduates were 53 baccalaureate, one associate and 60 master's degree recipients.

Soviet linked to spying killed

MOSCOW (AP) — A Soviet accused of spying for the CIA in Moscow has been executed for high treason, the official Tass news agency said today. Western news reports have said the man was turned in by CIA defector Edward Lee Howard.

Adolf Tolkachev was sentenced to death by the military collegium of the Soviet Supreme Court, which "found him guilty of high treason in the form of spying," Tass said.

The brief news agency report gave no details of Tolkachev's alleged espionage activities and did not say when the trial or execution occurred.

The Los Angeles Times, quoting unidentified sources, reported from Washington earlier this year that Tolkachev had been executed because of information disclosed by Howard.

We Buy
Late Model, Low Mileage
Used Cars
DENSON'S
USED CARS
301 East Hwy 573-3912

On Sale

THIS WEEK AT

ECKERD® Rx

AMERICA'S FAMILY DRUG STORE

99¢

Sally Hansen. Choose Hard as Nails, Medicated Cuticle Remover or Kwik Off.

3.29

Excedrin extra-strength pain reliever box of 60 tablets.

99¢

Coca-Cola products 2-liter bottles. Limit 3

3.99

Boxed Christmas cards. Box of 20 cards and matching envelopes. Reg. 4.99

Count on Eckerd for all your Halloween needs.

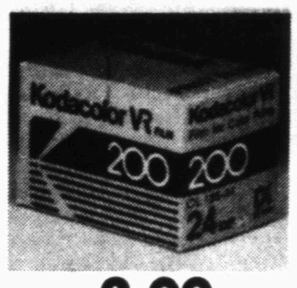

2.99 **Kodak** color print film. CL135 VR200 24-exposure.

1.49 **Nabisco** Sugar Babies 10.75-oz. bag or Sugar Daddy 10-oz. bag.

99¢ **Brock** Mellowcremes 16-oz. bag. Pick your favorite flavors. Reg. 1.19

2.49 **Hershey's** Miniatures 14-oz., Resse Cups, Almond or Kit Kat snack size 12-oz. bag.

79¢ **Palmer** Creepy Corner 2-oz. or Monster Munny 4-oz. bag. Reg. 99¢

2/3.00 **Planters** peanuts. Cocktail, spanish or dry roasted 12-oz.

3.88 **Design A Face** make up kit. Create a costume without a mask. Reg. 4.99

6/1.00 **Trick or Treat** bags made of durable plastic. Reg. 19¢ each

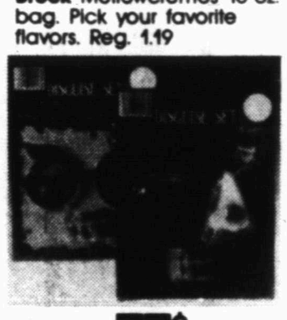

77¢ **Disguise** kit. Make up your own creatures and costumes. Reg. 99¢

2.66 **Creepy Creatures** disguise make up kit. Reg. 3.49

3.44 **Dress-Up** kit for adults or teens. Gypsy, pirate and more. Reg. 4.99

1.88 **Flourescent** hair color or hair and body glitter spray 4-oz. Reg. 2.49

SAVE MONEY.

We have 400 Eckerd Brand Equivalent prescription drugs that carry the P.A.Q. seal and save you up to 50%.

To an Eckerd Pharmacist, nothing's more important than your health.

PHARMACIST ASSURED QUALITY PAQ ECKERD ECKERD BRAND EQUIVALENT

Buy 4. Clorox will send you a $2.50 certificate good at Eckerd.

1.49 **Liquid Plumr** 32-oz. or **Formula 409** 22-oz.

1.79 **Soft Scrub** 26-oz. or **Tilex** mildew remover 16-oz.

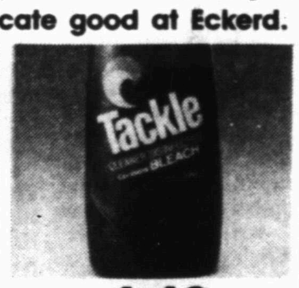

1.19 **Tackle** disinfectant cleaner 26-oz. plastic bottle.

Get our quality, even at their special price.

Find a lower advertised price on photo processing? Just bring in the ad or coupon with your order. We'll match that price.

SYSTEM 2 ULTRA AB 35

ECKERD

1.77 **Sassoon** 8-oz. shampoo or finishing rinse in 3 formulas. Without coupon 2.09 Good thru 10/25/86 Coupon must accompany purchase

ECKERD

1.69 **Dial** roll-on 1.25-oz., solid 2-oz. or spray 4-oz. Without coupon 1.99 Good thru 10/25/86 Coupon must accompany purchase

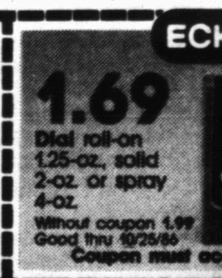

ECKERD

1.17 **Colgate Plus** toothbrush adult or child medium or soft. Without coupon 1.39 Good thru 10/25/86 Coupon must accompany purchase

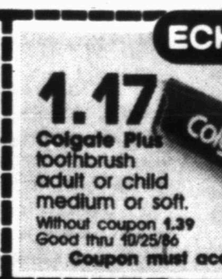

ECKERD

$7 OFF **Galaxy** radiant heater #96008. 1500-watts. Reg. 29.99 Good thru 10/25/86 Coupon must accompany purchase

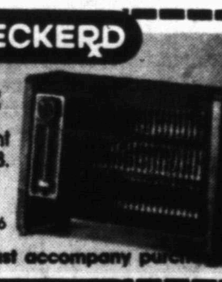

ECKERD

2.39 **Sea Breeze** antiseptic 10-oz. regular or sensitive. Without coupon 2.79 Good thru 10/25/86 Coupon must accompany purchase

ECKERD

1.99 **Nature Made** natural oyster shell calcium with vitamin D. 100 tablets. Without coupon 2.49 Good thru 10/25/86 Coupon must accompany purchase

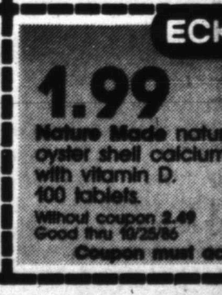

ECKERD

1.99 **Fluorigard** 12-oz. dental rinse. Without coupon 2.39 Good thru 10/25/86 Coupon must accompany purchase

ECKERD

57¢ **Bic** disposable shavers 5-pack. Regular, lady or sensitive. Without coupon 69¢ Good thru 10/25/86 Coupon must accompany purchase

MasterCard VISA

Sale prices good thru Saturday, October 25th.
See the Yellow Pages for the Eckerd nearest you.
We reserve the right to limit quantities.

We Sell Money Orders