Ed Meese to succeed William Smith

WASHINGTON (AP) — President Reagan announced today he will nominate presidential Counselor Edwin Meese III to succeed Attorney General William French Smith, who is resigning after conducting the most wholesale reshaping of Justice Department policy in decades.

Reagan, in a letter to Smith, said he was accepting the surprise resignation "with deep regret."

Smith will stay on at the Justice Department until Meese wins Senate confirmation, White House spokesman Larry Speakes said.

In his letter of resignation, which the White House released today, Smith told Reagan that, while "service in your Cabinet has been both a great honor and a personal pleasure," the attorney general felt it was time to return to private life.

Among the several reasons why I must do so is the strong conviction that the interests of the country require that you run and be re-elected," Smith writes. "I have been involved in that process since 1966 and I do not want 1984 to be an exception. This would not be possible in my present position."

Reagan, in his letter to Smith, replied, "While I will deeply miss your continued participation as a member of the Cabinet, I appreciate your offer to participate in the 1984 campaign."

Reagan praised the changes Smith has brought about in the Justice Department, mentioning several by name, and said the attorney general had agreed to serve as a member of the President's Foreign Intelligence Advisory Board.

Smith had told Reagan of his decision to resign in a private session Wednesday.

On Thursday, Speakes said, the attorney general met with Reagan's top three aides — Meese, Chief of Staff James A. Baker III and Deputy Chief of Staff Michael K. Deaver — and told them he was resigning.

Shortly after that, Meese, Baker and Deaver met with Reagan. Speakes said Reagan told them at that time that he would nominate Meese to be attorney general.

The Snyder Daily News

Vol. 36 No. 226 | Snyder, Texas (79549) | 8 Pages 20 Cents

AFS PROCLAMATION–Mayor Rod Waller, (seated, center) signed a proclamation Friday declaring this week to be American Field Service Week in Snyder. Present for the signing were Lars Orlien, this school year's foreign exchange student, (seated, left) and D. V. Merritt, Jr., president of the local AFS chapter. Other AFS members pictured are back row, from left: Roy Carter, Lee Presswood, Barbara McCormick, Ruby Anderson, Virginia Grove, Vera Holsinger. Orlien is from Norway and is staying with the Presswood family. The local AFS chapter is celebrating its 25th anniversary this month. (SDN Staff Photo)

Snyder AFS to observe its 25th birthday

The Snyder Chapter of the American Field Service is 25 years old this month — a program which has seen 24 students from foreign countries "get to know" the people of Snyder.

In return, 19 of Snyder's young people have had the opportunity to live, study and learn about their neighbors in foreign countries.

To observe the anniversary, Mayor Rod Waller has signed a proclamation declaring this week AFS Week in Snyder. Activities will include a display of AFS momentoes at the Scurry County Museum.

The American Field Service is a private, non-profit organization. It was founded in 1914 as a volunteer ambulance corps and served with the Allied Forces in both World War I and II. Its 4,000 volunteer members carried more than a million casualties.

The AFS program as it is known today was founded in 1947. Its purpose from the beginning has been to create greater understanding between peoples of the world by bringing students from abroad to study in the United States secondary schools and to live with American families for a year.

The American Abroad program has been an outgrowth of the AFS service program and was started by the foreign returnees who, when they had returned home, wanted to give young Americans a similar opportunity to understand another country.

The student council at Snyder High School became interested and initiated the beginning of the local AFS chapter. They assumed the responsibility of the chapter from its beginning in Snyder in 1958 until 1962 at which time the AFS became a community program. To help repay individuals and organizations for their interest in AFS, the exchange students give programs on their home country for approximately 20 events during their year's stay.

One of the highlights each year, in the spring, is the AFS Jamboree, which brings AFS exchange students from all over the State of Texas and New Mexico to Snyder for four days of West Texas

See AFS, page 7

Suspect arrested in 4 slayings

SHERMAN, Texas (AP) — Investigators say even though they arrested a 36-year-old chemical salesman in the slayings of four Grayson County men gunned down in a rural airplane hangar last October, they have no motive for the killings.

"We have 50 theories," Grayson County Sheriff Jack Driscoll said. "Only the suspect knows his own state of mind, and he's not talking to us."

Lester Leroy Bower Jr., of Arlington, was being held Sunday in Sherman on $400,000 bond on four capital murder charges.

"We're very confident we have the right man," Driscoll said. He said there were no other suspects in the slayings.

Driscoll said Bower was watching television when officers arrived at his house about 8 p.m. Friday.

Officers executed two search warrants, one for Bower's house and one to obtain hair samples from Bower, Driscoll told reporters at a news conference Saturday at the Grayson County Courthouse. He refused to comment on what evidence investigators have against Bower.

But an attorney who agreed to represent Bower told the Fort Worth Star-Telegram that authorities took a van-load of ultralight airplane parts from Bower's house.

Bower was interested in ultralights and was building one in his garage, said Jerry Buckner, the Weatherford lawyer representing Bower.

The four victims were shot to death Oct. 8 in an airplane hangar on a ranch about five miles northeast of Sherman. Authorities said a $4,000 ultralight airplane — a motorized hang-glider — was missing, but the victims' wallets, jewelry and other belongings were not taken.

Investigators said relatives told them three of the men had gone to the hangar to meet someone interested in buying an ultralight plane.

Driscoll would not say whether an ultralight aircraft missing from the hangar was found or if authorities believe they recovered a murder weapon.

He said phone records showed Bower established contact with one of the victims before the shootings.

Extra $5...

License tag surcharge mulled

While no action was taken, Scurry County commissioners Monday discussed the implementation here of an additional $5 charge to vehicle registration fees.

House Bill 965, passed during this last legislative term, allows for this $5 assessment every five years. Its implementation is optional in every Texas county, with final decisions regarding its adoption left up to respective county commissioners courts.

As outlined Monday, implementation of it in Scurry County could generate an estimated $65,000 in yearly income which would then go to the Road and Bridge precincts funds.

Such dollars are used for the repair and maintenance of county roads. These budgets funds are now financed through ad valorem taxes.

Commissioners noted the $5 assessment is a "user" tax and projected that the money generated through it could be offset locally by a reduction in personal property tax assessments.

Of the $5, $4.85 is returned to the county and the remaining 15 cents retained by the State Department of Public Highways and Transportation.

One drawback noted, however, would be that the $5 increase would effectively double the licenses registration fee now charged such lightweight vehicles as small farm trailers. The current fee for these is $5.50.

If approved, the $5 assessment can only be charged every five years. As outlined under the law, this assessment may be carried out on years ending in "5" or "0".

The first year it could be assessed is 1985. To participate, counties must indicate an intent to adopt the measure prior to this coming Sept. 1.

If Scurry County does not elect to adopt the additional fee, it could not again participate in such a program until 1990.

Court members Monday voted to table the issue and to discuss it again during the summer budget planning sessions.

In other county business,

See COURT, page 8

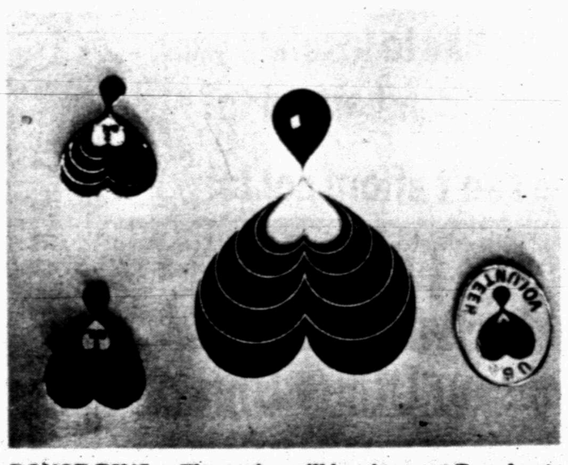

DONOR PINS — These pins will be given out Tuesday to qualifying "gallon" donors as part of 1984's first Scurry County blood drive effort. It is slated from 1 until 8 p.m. at the Senior Citizens Center, 2603 Ave. M. As with past drives, refreshments plus free merchandise items will be given out to donors. (SDN Staff Photo)

Car problems won't deter this WTC student

Mary Lou Moreno commutes from her home in Rotan to Western Texas College, a trip of 33 miles.

And while commuting presents problems to any student, Mrs. Moreno has experienced an unexpected run of bad luck. To counter this, however, she has shown a rare determination to attend classes.

This was illustrated last Friday, when the mother of five hitchhiked in 15 degree weather through snow and over back country roads so that excessive absences wouldn't hurt her grade standing in WTC's cosmetology program.

Her absentee problem can be traced to a single source — unreliable transportation.

At age 34, she returned to school to "make something of myself that both my family and I can be proud of."

But with her recent rash of car problems, she admits, "I'm sort of to the place that I don't trust anything mechanical."

The Rotan native adds, "Every time I've missed class or been late, it's been because of our cars."

Problems associated with the family's two autos — both more than a decade old — have included seven blowouts enroute to class since enrolling last June.

"I've never changed a tire," she said, "Usually someone has stopped to help me and sometimes I've phoned for help."

Her latest car problem occurred Friday. She said she began her day as usual at 5 a.m., fixed breakfast for her family and prepared her children for school.

By 7:15 a.m., she pressed the starter on her car to begin her journey. It started but the gears wouldn't engage.

"Mrs. Border (Judy, director of the cosmetology program) and Mrs. Coffey (Janet, the other teacher) have been very understanding and helpful," Mrs. Moreno said, "but I knew that if I missed much more, they would have to drop me."

It was 15 degrees Friday morning and snowflakes were falling. The Moreno family lives on a back country road where sometimes long minutes pass without the sound of a passing vehicle.

Mrs. Moreno said she knew what she had to do — so she began walking down the farm-to-market road toward Snyder. More than an hour later, and a few miles down the road, a man named "Dale" on his way to work picked her up. He took her as far as Hobbs.

She walked about another half hour before a woman named "Mary" picked her up and drove her to the edge of Snyder. Finally, a "girl in a silver car" helped her the rest of the way.

She made it to class around 10 a.m. — some two hours late. Her teachers and her 25 classmates were then told of her reasons for being late.

That afternoon, Mrs.

See STUDENT, page 7

Monday

Jan. 23, 1984

Ask Us

Q. — What is going on beside College Ave. between Long John Silver's and EZ Serve?

A. — The property owner — a Dallas attorney — is moving dirt to raise the elevation of the property to one foot above the flood plain. In exchange for his deeding property to the City of Snyder along the west bank of Deep Creek, the city has agreed to complete the dirt work on frontage property along both College Ave. and 37th St.

In Brief

Cauble conviction upheld

WASHINGTON (AP) — The Supreme Court today let stand the conviction and sentence of Texas millionaire Rex Cauble, ordered to forfeit a fortune to the government when he was convicted in 1982 on racketeering charges.

The court, without comment, rejected Cauble's appeal.

Cauble, 70, of Denton, was convicted by a federal jury in Tyler, Texas, of violating federal racketeering, banking, and criminal travel laws in connection with what prosecutors said was the largest drug smuggling operation in Texas history.

Voters nix gambling plan

GALVESTON, Texas (AP) — An overwhelming vote against casino gambling was a credit to the "intelligence" of voters in this beachfront city, where illegal casino gaming thrived during the 1940s and 1950s, a spokesman for a victorious anti-betting group says.

But proponents of the idea, who were soundly defeated in Saturday's non-binding referendum, suggested the city's future as a major resort city would be severely limited without gambling.

Residents voted against organized gambling by a margin of 63 percent — 7,992 votes, to 37 percent - 4,632 votes.

Justice won't hear appeal

WASHINGTON (AP) — The Supreme Court today refused to hear the appeal of a Texas man sentenced to die for murdering his young son 10 years ago by giving him Halloween candy laced with cyanide.

The justices left intact Ronald Clark O'Bryan's conviction and death sentence for the Oct. 31, 1974 murder of his 8-year-old son, Timothy, at their home in the Houston suburb of Deer Park.

Prosecutors said O'Bryan, dubbed the "Candy Man," killed his son to collect $30,000 in life insurance. They said O'Bryan at the time was earning $150 a week working for an optical company in Houston and was up to $100,000 in debt.

Timothy was given a poisoned sugar candy stick while O'Bryan took him and five other children out for a night of Halloween "trick-or-treating."

Only Timothy ate the poisoned candy, although his 6-year-old sister, Elizabeth, and the other children also had been given cyanide candy sticks.

Local

Wreck driver hospitalized

A Snyder man was treated at Cogdell Memorial Hospital Sunday evening for minor injuries sustained in a one-vehicle traffic accident around 7:15 p.m.

According to Department of Public Safety officers, Enrique Rodriquez Garza of 209 W. Beaumont was driving a 1970 Chevrolet El Camino north bound on the Ennis Creek Road when he apparently lost control of it. The vehicle left the roadway, crashing into a concrete drainage ditch at the intersection of U.S. Highway 84 and the Ennis Creek Road.

Garza was released from the local hospital Monday morning and was reportedly suffering from multiple cuts and bruises. Damage to the Garza vehicle was extensive.

Ira to call trustee election

Ira School trustees will meet Monday night at 7:30 p.m. to call a trustee election.

Members whose three year terms are expiring include Donnie Dunn, Tommy Sterling and Jim Wilson.

Carl Smith's term is also expiring. He was appointed to fill the unexpired term of Larry Denson who resigned last year. But he could only serve until the next regular election. This term is for one year only.

Other items on the agenda include the superintendent's contract, architect's building plans, gym roof repair, computer system, use of gym after hours, and the 1983-84 Scurry County Appraisal District collection and appraisal budgets.

Weather

SNYDER TEMPERATURES: High Saturday, 42 degrees; low, 11 degrees; reading at 7 a.m. Sunday, 24 degrees; high Sunday, 52 degrees; low, 24 degrees; reading at 7 a.m. Monday, 24 degrees; no precipitation; total precipitation for 1984 to date, .52 of an inch.

WEST TEXAS: Mostly fair through Tuesday. Lows 15 Panhandle to 25 south and 35 Big Bend valleys. Highs Tuesday 45 Panhandle to 55 most sections and 65 Big Bend valleys.

Berry's World

"Ciao, Zhao!"

Ex-police chief sought on tax evasion charges

MEXICO CITY (AP) — The Attorney General's office has asked a judge to issue an arrest warrant for former Mexico City police chief Arturo Durazo Moreno on tax evasion charges, the judge said.

Fortino Valencia, judge of the eighth district criminal court, said Saturday he was studying the request.

The tax evasion charges stem from a complaint filed by the Treasury Department that accuses Durazo Moreno of undervaluing homes and improvements to evade about $300,000 in taxes.

Attorney General's office officials said they also were preparing other charges against Durazo Moreno, newspapers reported Sunday.

We Buy
Extra Clean
Late Model
Used Cars

Denson Used Cars
300 E. Hwy. 573-3912

RISING SOON IN SNYDER

Morocco...

King drops price hike

RABAT, Morocco (AP) — King Hassan II has canceled a government plan to raise food prices after bloody protest riots erupted in the northern region along Morocco's Mediterranean coast.

There was no government announcement on casualties, but Spanish news reports Sunday said as many as 200 people may have been killed in the unrest last week.

Hassan, in a speech broadcast over national television and radio, referred to an earlier announcement that planned price increases for food and other commodities would not affect the poorest sectors of the population.

"I ordered an inquiry to determine how many people would be exempt from the increases. When I saw the results, I decided there would be no increases in basic foodstuffs," the king said.

Tunisia's President Habib Bourguiba took a similar step earlier this month in rescinding government-ordered food price increases after more than 80 protesters were killed in riots.

Hassan said he had ordered a freeze on prices of essential food — presumably bread, cooking oil and sugar — because he found that too many Moroccans were unable to afford them. He did not refer to strong pressure from the World Bank for the government to abandon its program of food subsidies, nor indicate how long the freeze would remain in force.

The riots also were believed fueled by rumored increases in tuition fees. The government denied such increases were planned.

Hassan said the riots were caused by a coincidental overlap of interests of communists, Israelis and Iranians, who he said sought to disrupt the Islamic summit conference in Casablanca.

The three-day summit ended Thursday with an invitation to Egypt to rejoin the 45-nation Islamic movement which expelled it four years ago for making peace with Israel. Syria, Libya and other militant Arab nations bitterly opposed the move and Iran boycotted the meeting altogether.

Hassan denied rumors of increased education fees, asserting that all primary and secondary education in Morocco would remain free.

Dozens of civilians were killed in the past few days in Nador, Tetouan, Al Hoceima and other northern cities when troops and police fired into angry crowds, diplomatic sources said.

The government, which declared the troubled northern region off-limits to reporters, expelled several foreign journalists over the weekend for attempting to defy the ban.

The government is heavily in debt because of Morocco's eight-year war against Polisario guerrillas in the Western Sahara. Its problems were aggravated by a sharp decline in the price of phosphates, the country's major export.

LAFF-A-DAY

© 1984 King Features Syndicate, Inc. World rights reserved.

"Your artwork shows you haven't suffered enough."

Moderate quake hits Northern California

SAN FRANCISCO (AP) — A moderate earthquake Sunday night shook houses along a 200-mile stretch of the northern California coast, but there were no immediate reports of injuries or damage.

The epicenter of the quake, which struck at 9:41 p.m., was five miles west of Big Sur, some 110 miles south of San Francisco, according to Clyde Campbell of the state Office of Emergency Services.

The quake was given a preliminary reading of 4.1 on the Richter scale, a measure of ground motion.

"We're not aware of any damage," Campbell said. "But lots of people felt it. I got calls from San Francisco, Monterey, San Mateo and San Luis Obispo."

The quake also was felt in Hayward and Fremont.

HEALTH

Lawrence E. Lamb, M.D.

Glucose intolerance

DEAR DR. LAMB — I'm a 54-year-old, 6-foot-tall man and weigh 200 pounds. Recently I was diagnosed as a diabetic. My fasting blood sugar was 347 and, two hours after eating, 574. I'm now taking insulin and my fasting sugar level is below 190.

I was very disturbed at this diagnosis as I've never had any symptoms of diabetes or any other illnesses. I've always been one of those people who never misses a day of work and always feels fine.

I remember that one of your columns discussed impaired glucose tolerance (IGT). As I recall, this is distinct from diabetes, and even though you have abnormal blood sugars you are not a diabetic. I asked my doctor if this might be my case, but he seemed unfamiliar with the term.

If I actually have diabetes, I'm prepared to accept it and treat it in accordance with my doctor's advice. But if I don't, I'd prefer to live my life without treating a nonexistent condition. It's important to my children and grandchildren to know if there is a diabetic in the family. To the best of my knowledge, there is no history of diabetes in my family.

DEAR READER — First, you are a diabetic. Your fasting blood glucose level alone was sufficiently high to make the diagnosis. About half of all diabetics can be diagnosed with such blood tests long before they develop symptoms such as excessive thirst, urination and weight loss. It's important that high glucose levels be discovered before symptoms occur because early treatment may help to prevent some of the later complications of diabetes.

The term impaired glucose tolerance (IGT) is used for people who used to be diagnosed as borderline diabetics, chemical diabetics, latent diabetics or asymptomatic diabetics. These individuals had abnormal blood sugar levels, but their fasting levels were below 140. The majority of people with this mild degree of abnormality never develop clinical diabetes.

When the terminology for diabetes recently changed, it was decided to say these individuals had impaired glucose tolerance, since few of them would ever develop clinical diabetes.

The change in terminology and the different types of diabetes are provided in the Health Letter 18-10, Hyperglycemia: The Diabetic Problem, which I'm sending you. Your doctor also might want a copy. Others who want this issue can send 75 cents with a long, stamped, self-addressed envelope for it to me, in care of this newspaper, P.O. Box 1551, Radio City Station, New York, NY 10019.

When medical terminology is changed, not every practicing physician knows or remembers that change. But that should have no influence on the proper treatment you're receiving. You must do everything possible to eliminate any excess body fat. An obese person who develops diabetes often has normal or even increased insulin levels. Sometimes body fat causes a resistance to the action of insulin and eliminating fat often helps to control some cases.

(NEWSPAPER ENTERPRISE ASSN.)

Paul Harvey

Is our nation's noble hundred-year experiment with public education a failure?

The evidence so indicates.

The newest study grading public educaton in the United States in 12 categories gives the system an "F."

SAT scores for college-bound high school seniors are lower than ten years ago — in every state!

And nobody can blame underpaid teachers.

Illinois teachers' salaries have doubled in ten years. They are teaching smaller classes.

Yet 25 percent of their students are dropping out without even completing high school and the ACT scores of the others have steadily worsened.

Education Secretary Ted Bell expected he'd "probably get kicked around" for releasing these new findings. He did.

Immediately, teachers' union President Mary H. Futrell blasted him, said the trouble was that "Government is not spending enough money..."

The study tends to refute that; to demonstrate instead that there is no finite relationship between money and excellence.

New Hampshire is the 28th state in the amount of money it spends educating each pupil, yet New Hampshire leads the nation in SAT scores.

A separate but not related Cabinet Council study reports a coninuing erosion of discipline in public schools.

The Wall Street Journal notes that it has been difficult to discuss lack of discipline in schools without being labeled "racist."

The doctrine of a few years ago suggested that more black students were in trouble because school administrators were inherently hostile toward blacks.

Until 282,000 students were being physically attacked each month, 2.4 million had property stolen and 6,000 teachers were robbed and a thousand physically assaulted.

And with school violence sparing no race, parents are no longer intimidated, are demanding safety for their children of whatever color.

And this brings us to those states — presently, notably, Nebraska — where private religion-related schools are being outlawed even though their students average better grades in all subjects.

Justification for closing such schools — even jailing their teachers and parents — is a state requirement that all teachers be "certificated" and that textbooks be "chosen by the state."

But wait a minute...

Isn't it the "certified" schools which are going to pot?

(c) 1984, Los Angeles Times Syndicate

Halftime is blamed for problem

SALT LAKE CITY (AP) — The rush to bathrooms during halftime of Super Bowl XVIII has been blamed by a water department supervisor for the rupture of a 16-inch water main.

Elsewhere, pipe breaks were blamed on the cold.

"About 15 minutes into halftime, I thought, 'If something is going to happen, it'll happen now,'" said Easton Stevens, a Salt Lake City Water Department supervisor.

Moments later he was called out to the broken main.

The cause of the break may never be determined officially, but Stevens said as far as he's concerned, it was due to too many fans flushing their toilets at the same time.

A small lake was created at Cheyenne Street and California Avenue about 4:30 p.m. MST Sunday, and a few homes were without water for several hours. Most homes were supplied water from a parallel main.

ASTRO-GRAPH

Bernice Bede Osol

Your Birthday

Jan. 24, 1984

Lucky currents will be stirring for you this coming year, especially where your career is concerned. That top spot you've been hoping for could become reality.

AQUARIUS (Jan. 20-Feb. 19) Being too showy or aggressive today will not bolster your image. In fact, it could do you considerable harm. Be careful not to do anything outlandish. Major changes are in store for Aquarians in the coming year. Send for your year-ahead predictions today: Mail $1 and your zodiac sign to Astro-Graph, Box 489, Radio City Station, New York, N.Y. 10019. Send an additional $2 for The NEW Matchmaker wheel and booklet, which reveals romantic compatibilities for all signs, tells how to get along with others, finds rising signs, hidden qualities, plus more.

PISCES (Feb. 20-March 20) You should be quite lucky today in most of your involvements, yet you might not appreciate your good fortune. Don't let negative thoughts defeat you.

ARIES (March 21-April 19) It's best not to complicate your life today by coveting that which rightfully belongs to another. This is true of possessions as well as of people.

TAURUS (April 20-May 20) Someone whom you think is a booster may, in reality, be only a flatterer. Dependable allies will say little, but do much.

GEMINI (May 21-June 20) The suggestions of co-workers will have merit today, so heed their comments. Unfortunately, you might see the limitations of your own ideas.

CANCER (June 21-July 22) This can be a productive day, provided you're not a clockwatcher. If you worry about how long something takes, you might foul up the job.

LEO (July 23-Aug. 22) We all have human frailties, so be careful today not to place those you love on a pedestal or expect more from them than is reasonable.

VIRGO (Aug. 23-Sept. 22) Be sure to give explicit instructions to persons who are performing special tasks for you today. Without guidance, they might offend your artistic taste.

LIBRA (Sept. 23-Oct. 23) Showering one you love with material baubles may not help your romance today. However, courtesy, attention and respect will.

SCORPIO (Oct. 24-Nov. 22) If you are in a position of authority today, wield your power wisely. Anyone you might offend would try to get even with you later.

SAGITTARIUS (Nov. 23-Dec. 21) Normally, you're the type who tries to treat all equally, but today there's a chance you might lord it over individuals you deem to be insignificant.

CAPRICORN (Dec. 22-Jan. 19) Before purchasing merchandise today, be sure it's exactly what you want or you might have a tough time trying to exchange it.

THE SNYDER DAILY NEWS

Published each Sunday morning an each evening, except Saturday, b Snyder Publishing Co. Inc., at Snyde Texas 79549.

Entered as second class matter at th post office at Snyder, Texas. Publicatio Number USPS611-520.

SUBSCRIPTION RATES: By carrie in Snyder, $4.49 per month.

By mail in Scurry and adjoining cou ties, one year $34.25, balance of Texa and all other states, $50.45.

Roy McQueen, Publisher
Donny Brown, Managing Editor
MEMBER OF THE ASSOCIATED PRESS

The Associated Press is exclusively entitled to use for republication all news dispatches in this newspaper and also local news published for republication of special dispatches.

AS SEEN ON TV

CUT ENERGY COSTS WITH INSULATION

RICK FREEMAN
Snyder's Local Representative

Utility Bills too high?
Does your home have drafts?
Are your walls cold in winter?
Would you like to insulate your home, but can't afford to?
You can't afford not to!

AS SEEN ON TELEVISION

SUPER-FILL INSULATION

Guarantee 40% Savings on Utility Bills or WE WILL PAY THE DIFFERENCE!

Super Fill Insulation can be blown into any type of home—
•Brick
•Wood
•Asbestos
•Mobile Home
from the outside with the home patched back to it's natural state

•Complete U.S. Patented System
•Environmentally Safe
•Non-irritating
•Non-corrosive
•No settling in walls or attic
•Fire protection
•Insect resistant
•Prevents mildew in walls & ceiling

100% Financing — No Money Down
Only Pay After 100% Satisfied

FOR MORE INFORMATION CALL: RICK FREEMAN
573-0734

AS SEEN ON TV

Kill winter weeds and fertilize in one easy application

ferti·lome

SNYDER NURSERY
HERE TO SERVE
106 37th St.
573-0123

Dear Abby

Woman's Christmas Treasure Is Couple's Christmas Trash

By Abigail Van Buren

© 1984 by Universal Press Syndicate

DEAR ABBY: Bless your heart for repeating that column on what to give and what not to give older people for Christmas.

This year instead of getting perfumes, dusting powder and a lot of useless jewelry and trinkets for the house, I received tins of tuna, chicken, ham, packets of instant soup mixes, herbal tea, assorted cheeses and fancy cookies for guests. What practical gifts!

Please run that column every year, Abby.

LOVE YOU IN BENTONVILLE, ARK.

DEAR LOVE: Thanks, but not everybody in Arkansas "loves" me. Witness this letter from Fayetteville:

DEAR ABBY: I wish to high heaven you would stop putting out that list of gift suggestions in which you recommend food for elderly people.

Ever since you put that out, we have gotten great heaps of food for Christmas, and we simply loathe it! Not only do we not need it, we can't eat half of it.

Last year we got enough cheese to keep all the mice in Christendom happy. I don't like cheese, and my husband can't tolerate dairy products of any kind.

We were given a whole smoked ham, which we gave away because neither of us can eat smoked meat, and what is more, we don't care for it. We also got candy and fruitcakes—unwelcome gifts because they make us bulge in the wrong places. I could go on and on.

Abby, we do not need food. I love jewelry, perfume and nice things for the house and my husband loves records, books and camera equipment.

Now for heaven's sake, please stop recommending gifts for older people!

ELDERLY BUT NOT HUNGRY IN ARKANSAS

* * *

DEAR ABBY: I'll make this short and to the point. Last year I had a rather brief affair with my boss. (He's married, I'm not.)

I thought I was pregnant in August, so I told him and he quickly gave me $300 for an abortion. Well, as it turned out, it was a false alarm, so I spent the $300 on clothes and never told him the abortion wasn't necessary.

He still thinks I had the abortion and my conscience is bothering me. I rationalize it in my own mind by telling myself that the scare was worth the $300.

What do you think?

GUILTY CONSCIENCE

DEAR GUILTY: Scare up $300, give it to your boss and tell him the truth.

* * *

DEAR ABBY: May I use your column to send a message of thanks to the people back home?

I'm sure I can speak for everyone here in Lebanon when I say that we are proud to serve our country as multinational peacekeepers.

I want to thank every kind person who sent us Thanksgiving and Christmas cards, as well as care packages and gifts. Their generosity showed the true spirit of love and caring, and made the holidays a little brighter for those of us who were thousands of miles from our families.

Protecting freedom requires losing some, but the taste of giving is sweet!

K.J. BLACK, ROCHESTER, N.Y.,
DEPLOYED IN BEIRUT, LEBANON

* * *

(Problems? What's bugging you? Unload on Abby, P.O. Box 38923, Hollywood, Calif. 90038. For a personal reply, please enclose a stamped, self-addressed envelope.)

CHRISTMAS GATHERING—Five generations of the Wiemers family gathered on Christmas Day in Hondo. Seated is great-great-grandmother, Ida Wiemers of Hondo holding Lindsay O'Day. Standing, left to right, are grandmother, Monette O'Day of Snyder; father, Mike O'Day of El Paso; and great-grandmother, Luella Schweers of Hondo.

BRIDGE

Oswald Jacoby and James Jacoby

West tips his hand

NORTH 1-23-84
♠ A K Q J
♥ A K J 6 2
♦ 7 4
♣ 6 3

WEST
♠ 9 8 7 6 4 3
♥ 9
♦ K 10 9
♣ Q J 10

EAST
♠ 10 5
♥ 8 7 5 4 3
♦ 2
♣ 8 7 5 4 2

SOUTH
♠ 2
♥ Q 10
♦ A Q J 8 6 5 3
♣ A K 9

Vulnerable: Both
Dealer: South

West	North	East	South
			1♦
Pass	1♥	Pass	3♦
Pass	3♠	Pass	3 NT
Pass	6 NT	Pass	7 NT
Dbl.	Pass	Pass	Pass

Opening lead: ♠Q

By Oswald Jacoby and James Jacoby

Jim: "How about some articles about tricks of the trade?"

Oswald: "I have a hand right here as a good example. South's seven no-trump was a poor bid. You don't bid a grand slam unless you feel that the chance of making it is at least two to one."

Jim: "West's double was really bad. He expected to beat the hand, but the extra 100 points for a one-trick set would not compensate for the possibility that his double would help declarer."

Oswald: "It sure did this time. Left to his own devices, South would take a simple diamond finesse for his thirteenth trick. With the double he knew that the diamond finesse wouldn't work, so he looked around for some other way to get his thirteenth trick."

Jim: "All it required was a little luck and a knowledge of tricks of the trade. A Vienna coup was right there with a little bit of luck. West was marked with the king of diamonds and the jack of clubs. If he also held the 10 of clubs and three diamonds, the coup would succeed."

Oswald: "South won the club and cashed his ace of diamonds and Q-10 of hearts and then ran all of dummy's high cards. On the last one West was dead. He chucked a club in the hope that East would hold the nine, but East didn't have that card."

Jim: "There was a way to beat the slam. If West had led a spade at trick one, there would have been no way for the fifth heart to be a winner."

(NEWSPAPER ENTERPRISE ASSN.)

Snyder Duplicate Bridge Scoreboard

SUNDAY
Two Tables
Howell Movement
Mrs. B. L. McKinley, Dirs

1. Mrs. N. R. Clements and Verdi Kimbro
2. Mrs. J. R. McCrary and Mrs. B. L. McKinley
3. Mrs. Wayne Williams and Mrs. Charles Snyder

Stage and film comedian Zero Mostel died in 1977.

RISING SOON IN SNYDER

Beauty Digest

Spray today

The new hairsprays leave hair soft and manageable—they're the styling tool of the '80s! Here are some nifty styling tricks. Hair extra curly from a too-tight set? Simply spray your hairbrush, then vigorously stroke it through your locks to loosen the curl. Bangs too flat? Roll them around your finger, spray, let dry, then unwind. You'll have instant curve. For evening glamour, spray hair lightly, then sprinkle loose glitter through your tresses. Spray again to hold the dazzle in place.

BEST WISHES FOR
PEACE
HEALTH
HAPPINESS
IN 1984!
this n that

COMMUNITY CALENDAR

MONDAY

Cosmarama Study Club; home of Dorothy Rosson, 2510 31st St.; hostesses, Mmes. Rosson, Jack Gorman, Lee Presswood, and Billy Wayne Williams; 7 p.m.

If you are interested in losing weight, meet with TOPS 56, Snyder, Texas Electric Reddy Room, 2301 Avenue R, weigh at 6:30 p.m., meeting 7-8 p.m.

La Leche League of Snyder; 4310 Lubbock Ave.; program, "The Advantages of Breastfeeding;" 7:30 p.m. For further information call 573-0028.

Al-Anon. For the family and friends of the alcoholic; 3100 37th St., Work Center Bldg.; 8 p.m. For more information call 573-2917.

Scurry County Alcoholics Anonymous; behind Humble Smith School at 3601 37th St.; 8 p.m. For more information call 573-0476 or 573-5337.

TUESDAY

New Horizon Alcoholics Anonymous; Ave. K and 13th St., Chapel of Roses; 8 p.m. For more information call 573-2101.

THURSDAY

Snyder Palette Club; demonstration by Mike Thornton; hostesses, Myrtle Joiner and Debbie Jenkins; 9 a.m.-5 p.m.

Women's Tennis Association, tennis and lunch, Snyder Country Club, 9 a.m.

Hope for Tomorrow weight control class; Pat Dennis Studio on West 30th St.; new members enroll at 9:30 a.m., lecture at 10: evening class at 6:30, new members enroll at 6.

Weight Watchers of West Texas, basement of First Presbyterian Church, 6:30 p.m. New members welcome and should register at 6 p.m.

Diet and Discipline class, Ira Baptist Church, 7 p.m. Open to public. For more information call 573-6277, 573-2116 or 573-2123.

Scurry County Chapter of ABWA; Inez Teaff, hostess; program, police officer Steve Warren on home security; 7 p.m.

Al-Anon. For the family and friends of the alcoholic; 3100 37th Street, Work Center Bldg.; 8 p.m. For more information call 573-6458 or 573-2917.

Scurry County Alcoholics Anonymous; behind Humble Smith School a 3106 37th St.; 8 p.m. For more information call 573-0476 or 573-5337.

FRIDAY

Duplicate Bridge Club, Snyder Country Club, 1:30 p.m.

Alcoholics Anonymous; Ave. K and 13th St., Chapel of Roses; 8 p.m. For more information call 573-2101.

SATURDAY

Diamond M Museum, open from 1-4 p.m.

People Without Partners, 42 at Inadale Community Center, 6:30 p.m.

SUNDAY

Scurry County Museum open 1-4 p.m., WTC campus.

Diamond M Museum open from 1-4 p.m.

Duplicate Bridge Club, Snyder Country Club, 1:30 p.m.

MAWC NOTICE: Members call MAWC at 573-3427 Tuesday, Wednesday or Thursday for reservations.

The U.S. Labor Department said that in 1972 consumer prices rose by just under 3 percent in the first year on the Nixon administration's wage and price controls.

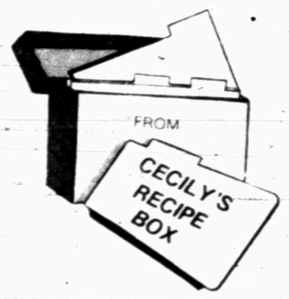

By Cecily Brownstone
AP Food Editor

LUNCH FARE

Spicy Vegetable Juice
Baked Eggs & Sausage
Applesauce Gems & Coffee

APPLESAUCE GEMS

Leftover applesauce may be used in this good hot bread.

1 cup fork-stirred all-purpose flour
1 teaspoon baking powder
¼ teaspoon salt
¼ teaspoon ground cinnamon
¼ teaspoon ground nutmeg
¼ cup butter
½ cup sugar
1 large egg
½ cup sweetened applesauce (from a 15-ounce jar)

On wax paper or in a small bowl stir together flour, baking powder, salt, cinnamon and nutmeg. In a medium bowl cream butter and sugar; add egg and beat until blended. Stir in flour mixture in 2 additions, alternately with applesauce, until just blended each time — do not beat. Turn into buttered muffin-pan cups (each 2½ inches across the top and 1 inch deep), filling them about half full. Bake in a preheated 350-degree oven until golden and a cake tester inserted in center comes out clean — 25 minutes. Loosen edges and serve hot. Makes 10.

On popular music...

BSP hears Donna Fowler

Donna Fowler presented the program to members of Beta Sigma Phi at their regular monthly meeting Jan. 17 at the Martha Ann Woman's Club.

The program, "Popular Music: For Your Dancing and Listening Pleasure," was on the history of music and its influence on the American people. The historical era discussed included songs from the early 1800s to 1980. Artists and their music mentioned included Stephen Foster, Cole Porter, George Gershwin, Rudy Vallee, Frankie Lane, Dinah Shore, The Beach Boys, Buddy Holly, Dick Clark, Elvis Presley, Bert Bachrach and Elton John.

The program concluded with Mrs. Fowler playing songs from albums recorded in the 1940s and 1950s.

President Dena Ellis conducted the business meeting. Chapter minutes were read by Sue Sewell and Mona Bryan gave the treasurer's report.

Committee chairmen who gave reports were, service, Jean Rico; membership, Mona Bryan; social, Beverly Mitchell; MAWC, Jacalyn Lowrance; program, Carolyn Limmer; and ways and means, Marie Boone.

Mona Bryan invited members to a couples social in the Bryan home Saturday, Jan. 21, at 6:30 p.m. Theme for the dinner party was "Winter Olympics."

Hostesses were Donna Fowler and Carlyon Glaze. The hostess gift, a recording of songs of the 1950s, was won by Carolyn Limmer. The meeting adjourned following the Closing Ritual and Mizpah.

KOTAB NEWS
6:30-9 a.m. 12-12:30 p.m.
5-6:30 p.m. 10-10:30 p.m.

IRA?
Check with State Farm
•Competitive Rates.
•Guaranteed Lifetime Income.
•Waiver of Premium for Disability Option.
•"Good Neighbor" Service.
JOE LaROUX
3311 College Ave.
573-3544
STATE FARM INSURANCE
Like a good neighbor, State Farm is there.
State Farm Life Insurance Company
Home Office: Bloomington, Illinois

Dial A Devotional 573-8801

NEW YEAR SPECIAL
LARGE PIZZA
With Any Single Topping 4.99
Carry Out Orders Ready In 12 Minutes
573-1131
Shakey's Pizza Parlor
Satisfies the Wants!
312 E. Hwy.

Ted Bigham Photography
573-3622

Parents & Grandparents
Especially for You.
VALENTINE'S DAY
Here's A Chance To Make Your Loved One Happy!
Send Us Or Bring Us A Cute Photo Of Your Child Or Grandchild (We Promise To Return It)
We'll Place It In A Heart Like This One Shown Here, Including Name, & On Tuesday, Feb. 14
Your Little Cutie Will Appear In The Snyder Daily News!
The Cost Is Only $7.50 per heart
BUT HURRY
THE DEADLINE IS 5 P.M. FRIDAY, FEB. 10th

15 WORDS FOR $2.50

SEND THAT SPECIAL MESSAGE TO YOUR
SWEETHEART!
Telling your Sweetheart just how much you love him or her in a big way at a small cost is so easy when you put our love message in print in the Classified pages! Our special feature for Valentine's Day greetings will appear on Tuesday, Feb. 14th.
Prepare your message now and surprise that special person in your life by letting the whole community know just how you feel. Here's all you have to do.
Compose your message. Fill out the blank below and send it in now. It's not too early to think about what you can do to let that special person know how much you care.
15 WORDS FOR $2.50
Place Your Valentine Message At Classified Desk
Or Mail This Coupon Mail Coupon To Snyder Daily News Classified Dept. Box 949 Snyder, Texas 79549
MESSAGE
1.____ 2.____ 3.____ 4.____
5.____ 6.____ 7.____ 8.____
9.____ 10.____ 11.____ 12.____
13.____ 14.____ 15.____
EXAMPLES:
TO BILL, My love for you is a special feeling that will stay in my heart for the rest of our lives! Love, Delthia
I love you David and Your 1940 Ford, Pam.
Jan O. To My Favorite Valentine — I Love You. Randy O.
Your Love Message Will Appear In A Special Valentine Section - Feb. 14 Issue.
DEADLINE FOR MESSAGE 5 P.M. FEB. 10TH

THE BORN LOSER

EEK AND MEEK

FLASH GORDON

BARNEY GOOGLE AND SNUFFY SMITH

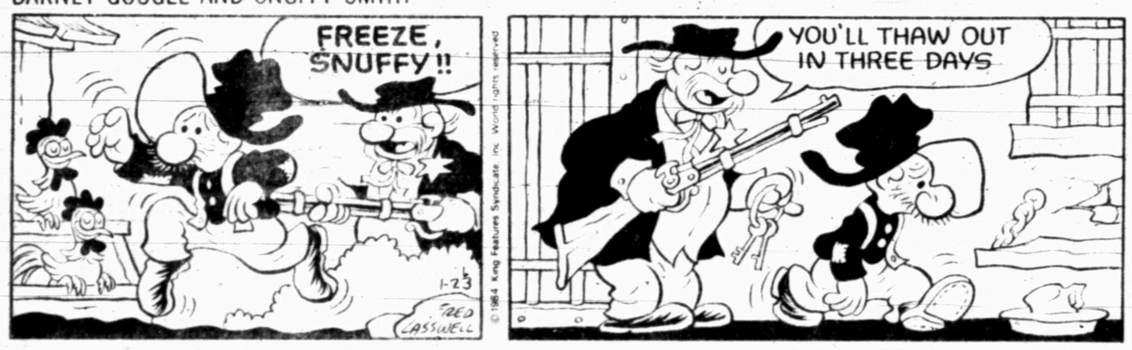

THE GREAT JOHN L

FRANK AND ERNEST

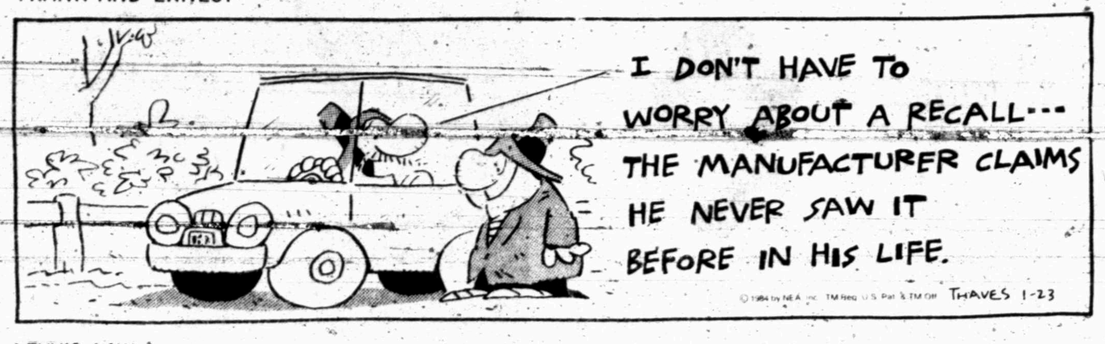

LEVY'S LAW

WINTHROP

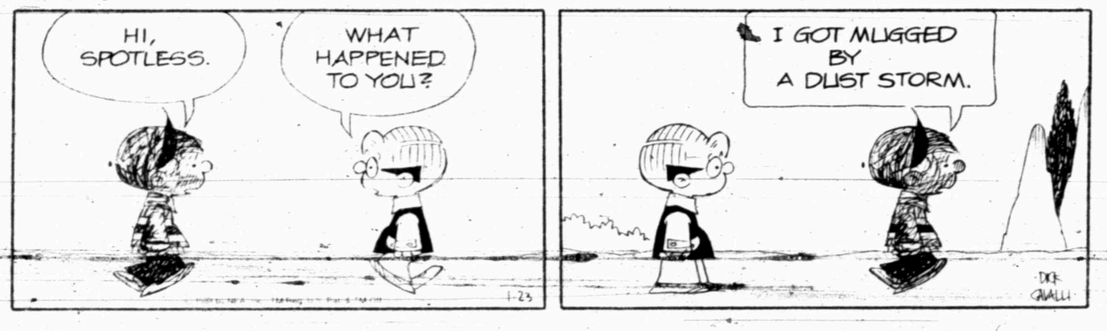

BUGS BUNNY

ALLEY OOP

CAPTAIN EASY

SNAKE TALES

KIT 'N' CARLYLE ® by Larry Wright

ACROSS

1 Zooms
5 After deductions
8 Bluish-white metal
12 Animal waste chemical
13 Year (Sp.)
14 Organ stop
15 Grass
16 Decry
17 Expired
18 Opens
20 Move furtively
21 Health resort
22 One (Sp.)
23 Explanation (2 wds.)
26 American blackbird
30 Indian
31 Zesty flavor
32 Recent
33 Mae West role
34 Rowing tools
35 Night before a holiday
36 Sideways
38 Wood carver
40 Racket string material
41 Comedian Sparks
42 Skin and —
45 Electrifies
49 Heater
50 Negative conjunction
51 Sown (Fr.)
52 Trim
53 Convent inmate
54 Newspaper notice (abbr.)
55 Is human
56 Double curve
57 Daffy

DOWN

1 South African tribe
2 Mideast nation
3 Church seats
4 Most sensible
5 Ancient musical instrument
6 Adam's grandson
7 Also
8 Astrologer's tool
9 In the same place (abbr.)
10 Christmas song
11 Surrender
19 Soldier's address (abbr.)
20 Difficulty
22 Vases
23 Hawaiian dance
24 American patriot
25 Bandleader Lawrence
26 Station (Fr.)
27 Was aware of
28 Lifted (Fr.)
29 Vase-shaped jug
31 Delicacy
34 Responsibility
37 FBI ____
38 Female bird
39 Inventor Thomas ____
41 Weavers of fate
42 Well: Italian
43 Not odd
44 Close
45 Suffix
46 Eastern bovine
47 Throw off
48 Puts
50 Compass point

Answer to Previous Puzzle

T	E	A		S	W	U	M		S	P	O	T
W	I	S		M	I	N	A		T	O	G	O
O	N	S		I	L	L	E	G	A	L	L	Y
S	E	A	T	T	L	E		R	I	L	E	S
		I	R	E		S	W	A	N			
S	O	L	O		A	S	I	F		T	H	E
O	R	A	T	O	R		S	T	O	R	E	S
M	E	N	H	I	R		E	S	C	O	R	T
E	S	T		L	A	I	R		C	O	D	A
			F	I	S	T		C	U	P		
H	A	G	U	E		H	E	A	R	S	A	Y
I	N	A	R	R	E	A	R	S		H	U	M
L	O	L	L		S	C	O	T		I	N	C
O	N	E	S		E	A	S	E		P	T	A

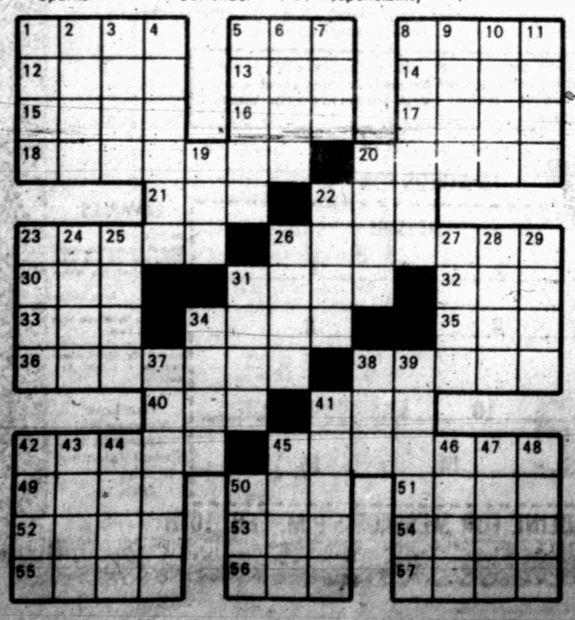

OUR BOARDING HOUSE ® with Major Hoople ®

BLONDIE

DENNIS THE MENACE

"MR. WILSON'S GOT A HORRORSCOPE AN' IT SAYS I SHOULD SPEND A LOT OF TIME WITH YOU TODAY!"

LA dominates, 38-9...

Raiders ravage Redskins ; grab Super Bowl crown

TAMPA, Fla. (AP) - With poise and precision, never rattled and always ready, the Los Angeles Raiders are National Football League champions again, one-sided winners over a Washington team whose title hopes were drowned in a sea of mistakes.

And, the Raiders gladly declare, it was never in doubt. Certainly, their 38-9 devastation of the Redskins in the most lopsided Super Bowl in history Sunday, makes it hard to argue the point.

"We outplayed 'em, out-muscled 'em," said linebacker Ted Hendricks, surveying the destruction the Raiders had wrought. "We just gave them a sound beating."

Pro football's "dead-end kids" became only the second team to win a third Super Bowl championship with as complete a demolition of an opponent as this game has ever seen.

Playing against a close-knit Washington team that calls itself a family, the renegade Raiders, described by Coach Tom Flores as "an orphanage," were absolutely awesome.

They stunned the Redskins with a pair of electrifyingly sudden scores, turning two Washington possessions into points for themselves. Then they shut down Joe Theismann's passing game and John Riggins' running game. And, finally they turned loose Marcus Allen for a record-setting romp through the NFL record book that sealed the decision.

Allen shattered Riggins' one-year-old Super Bowl rushing record with a 191-yard day that included a 74-yard TD - the longest run in NFL postseason history.

The game turned up front where the Raiders manhandled Washington's offensive line, breaking down the Redskins' huge Hogs.

"We are a tailor-made line to defend against Riggins," said defensive end Howie Long. "We're all built like refrigerators. We all have 30-inch thighs."

From the moment Derrick Jensen blocked a Washington punt and fell on it in the end zone for a touchdown, less than five minutes into the game, the Raiders had control. They never let up.

Jim Plunkett bombed the leaky, suspect Washington secondary with a 50-yard pass that set up a 12-yard TD pitch to Cliff Branch, and quickly this game, expected to be so close, turned into a blowout.

The usually unflappable Redskins, unable to generate any offense against a Raider front wall that Long called "The Slaughterhouse Seven," panicked.

A dangerous screen pass play from their own 12-yard line with just 12 seconds left in the first half turned into an interception and a touchdown for reserve linebacker Jack Squirek.

Even after Theismann came out firing in the second half and delivered an early third quarter touchdown, the Raiders were hardly disturbed. Plunkett simply marched them right back for a TD and after they stopped Riggins on a crucial fourth-and-one at their 26-yard line, Allen dashed 74 yards on the final play of the third quarter to finish off Washington. The fourth quarter was merely mopup time.

Los Angeles had wasted no time as the game got under way. On Washington's first possession, Theismann tried three straight sideline passes for Art Monk. Each time Mike Haynes had blanket coverage and the balls fell incomplete. On fourth down, Jeff Hayes dropped back to punt. It turned into seven fast points for LA when Jensen burst in, blocked the kick and then recovered it in the end zone.

"It got us off to a good start," Jensen said. "It's always a little demoralizing to the other team when that happens."

It was still 7-0 in the second quarter when Plunkett took over at the LA 35 and unloaded a bomb for Branch. The 50-yard play took the Raiders to Washington's 15, and two plays later Branch took a 12-yard pass in the end zone for another score.

After Mark Moseley kicked a 24-yard field goal for Washington, it seemed the Raiders would take a 14-3 halftime lead into the dressing room. But Washington gambled at its own 12 and it backfired as Theismann's pass in the left flat for Joe Washington was picked off by Squirek.

"We wanted to get ourselves a little breathing room and get out of there," Theismann said. "The linebacker just came over, closed on it and picked it off. I anticipated zone coverage and it was man-to-man."

As the second half began, Theismann came out pitching and it paid off with a Washington touchdown. Even when Moseley's extra point was blocked by Don Hasselback, the Redskins, with the league's most explosive offense this season, seemed to be asserting themselves.

The Raiders hardly noticed. On the very next series, Plunkett took LA right back down the field, helped by a 38-yard pass interference penalty against cornerback Darrell Green. Allen's 5-yard touchdown restored the 18-point Raider lead.

Again, Washington tried to come back. When Branch fumbled the ball after taking a 9-yard pass from Plunkett, Anthony Washington recovered for the Redskins at the LA 35. Three plays moved it to the 26 and on fourth-and-one, Riggins ran left. A year ago, in the same situation on the same play, he went 43-yards for a game-turning touchdown. This time, he was stopped by linebacker Rod Martin, and the ball went over to the Raiders on downs.

On the next play, Plunkett handed off to Allen. He started left, found no room and cut back to the middle, turned upfield and 74 yards later, LA had another touchdown.

That all but finished the Redskins. The final 15 minutes, including a wrapup 21-yard field goal by Chris Bahr after a 39-yard run by Allen, simply sealed the issue, which had been decided well before that.

Western set for conference games with NMJC tonight

By BILL McCLELLAN
SDN Sports Editor

Western Texas College has come out in force in 1984, and Coach Barry Davis feels the fans will do the same tonight when the Dusters and his Westerners take on New Mexico Junior College at the coliseum here.

"One of the great things here is our attendance over the season. It's probably better than any other in the conference," said Davis, who said playing New Mexico Junior College would be like an indoor track meet. "There have been a lot of studies done about fans and attendance. It's nice when fans come out and don't spend a lot of time booing the other team but yelling for the home team. That's the kind of fans we have. They pull for you.

"I think those (fans) who are available will make it to the game. I know they'll see a real good live basketball game. You see a lot of sports on TV but it's not live, it's not the same. Each game we seem to pick up a new fan. I'm always meeting people who tell me they've been to a game for the first time and they really enjoyed it."

The games are set for 6 and 8 o'clock.

Combined, Western Texas' teams have staged a 10-1 record since returning from the holiday break. They are 4-0 in conference play.

WTC's men are 11-6 for 1983-84 and 3-3 in conference play. A victory tonight would be the Westerners' fifth straight. New Mexico Junior College is 11-8 and 2-3.

The Thunderbirds have been characterized as a run-and-gun team in the past, and their season scoring average of 86.6 points indicates they will shoot the ball a bunch tonight.

"They get up and down the floor real well. They score a lot of points," said Davis, who noted the 'Birds have some good talent. "The Richmond kid (Mike), is a pretty solid basketball player. He's already planning to play at UTEP when he graduates. Another player for them is 6-5 Frank Bagley. Everybody I talk to say he's a real fine player. As usual, they have some good guards," said Davis, who is fearful the Westerners might have trouble keeping up the the Thunderbirds.

"They like those indoor track meets and we've got some people that are hobbling and wobbling around. We've been picking up some little bitty nagging injuries because we're still not in real good shape. We have to wait and see if we can get out of the blocks tonight."

Richmond is the conference's No. 2 scorer, averaging 21.5 points. He also leads the WJCAC in rebounding with 11.5 a game. Bagley averages 13.7 points and 7.5 boards.

The Thunderbirds rank third in scoring and are ninth in defense at 83.2. The team shoots .508 from the field and .623 from the charity stripe.

Coach Joe Cushing's Dusters are looking for their 20th season win against only four losses, a win which would keep them atop the WJCAC standings with a 5-0 record.

New Mexico's Lady Thunderbirds are in their first season of competition in the WJCAC. The 'Birds are 8-10, 1-3 in conference play.

Sharon Smith guides NMJC's attack with a 19.1 per game scoring average. She also averages 7.5 rebounds. Robbie Robinson is averaging 12.8 points for the Thunderbirds.

As a team, New Mexico is putting in 79.3 points and allowing 80.9 while shooting .464 from the field and .597 from the line.

WESTERN HOSTS NMJC -- Western Texas College plays host to New Mexico Junior College in WJCAC action tonight at 6 and 8 in Scurry County Coliseum. Above, Westerners Coach Barry Davis instructs his team during a time out. (SDN Staff Photo by Bill McClellan)

today's sports news

Tigers face tough road

It's do or die time for Snyder High School's Tigers this week as they gear up for three District 2-4A ballgames.

The Tigers, 3-2 in district play, host 10th-ranked Lamesa on Tuesday and Pecos on Thursday before traveling to meet Andrews on Friday.

The three-game week came about because last Friday's contest with Pecos was postponed and has been rescheduled for this Thursday.

Snyder could start the week off right with an upset over the league-leading Golden Tornadoes here Tuesday. Lamesa is 6-0 in conference play and boasts a 14-game winning streak to go along with a 17-3 season record.

Tip off for the game will be at approximately 7:45. The game follows a 4:30 girls junior varsity contest and a 6:15 girls varsity contest. Snyder junior varsity boys also play Lamesa Tuesday, at 4:30 in the high school gym. Snyder's JV boys are 15-5 and boasting a 10-game win string.

Snyder's girls are 9-9 for the season and 2-4 in district play. Lamesa is 5-15 and 2-6.

Kentucky pops Cougs ; Lousiville stuns UCLA

by The Associated Press

Later this season, says Houston Coach Guy Lewis, his fourth-ranked Cougars might get another chance to play Kentucky.

Then again, Houston isn't looking forward to the opportunity quite yet.

Third-ranked Kentucky, dominating inside with 7-foot-1 Sam Bowie, 6-11 Mel Turpin and 6-9 Kenny Walker, downed Houston and 7-foot Akeem Olajuwon 74-67 Sunday.

And college basketball fans in the state of Kentucky had more to cheer about Sunday as unranked Louisville beat No. 9 UCLA 86-78.

"Akeem is a great player, no question about it," said Kentucky Coach Joe B. Hall. "He's as fine a defensive intimidator as you'll ever find. But we took the ball to him. We didn't let him intimidate us."

Walker had 20 points and 10 rebounds, Turpin scored 19 and grabbed 11 rebounds and Bowie had eight points and 18 rebounds for Kentucky, 14-2.

Olajuwon got 14 points, 12 rebounds and five blocked shots before fouling out with 6:14 left in the game.

"That was about as physical as you can play," Lewis said. "Naturally, foul trouble bothered us. Foul trouble bothered Kentucky, too. We just didn't have as many big horses to put in there.

"It looked like the NCAA playoffs," he said. "Maybe we'll meet them again down the road."

Guard Alvin Franklin led Houston with 24 points.

Louisville, playing at home, streaked to a 34-13 lead in the first half and UCLA never caught up. Charles Jones paced Louisville, 11-4, with 27 points. Milt Wagner added 18 points and Billy Thompson 17 for Louisville.

The Cardinals took a 14-4 lead and kept up the pace through intermission. UCLA, 11-3, pulled within 57-48 with 14:12 left in the game. But a free throw by Jones sparked a surge that increased the margin to 71-54.

Kenny Fields had 25 points for UCLA.

Most of the nation's Top Twenty teams were in action during the weekend. On Saturday, top-ranked North Carolina remained unbeaten by rallying to down Duke 78-73.

In other games, No. 5 Texas-El Paso defeated Wyoming 54-46, No. 6 Georgetown drilled 14th-ranked St. John's 83-61, No. 7 Maryland beat Old Dominion 69-58, No. 8 Nevada-Las Vegas got by No. 17 Fresno State 64-62 and No. 10 Illinois topped No. 19 Purdue 76-52.

Elsewhere, Washington upset No. 11 Oregon State 72-58, North Carolina State beat No. 13 Wake Forest 80-69, No. 13 Tulsa defeated Bradley 80-66, No. 15 Louisiana State edged Alabama 85-84, Syracuse slipped past No. 16 Boston College 75-73 and No. 20 Oklahoma defeated Kansas State 83-80.

NBA standings glance

By The Associated Press

EASTERN CONFERENCE

Atlantic Division	W	L	Pct.	GB
Boston	32	9	.780	—
Philadelphia	29	12	.707	3
New York	22	18	.550	9½
New Jersey	22	20	.524	10½
Washington	18	24	.429	14½
Central Division				
Milwaukee	24	17	.585	—
Detroit	23	18	.561	1
Atlanta	22	20	.524	2½
Chicago	16	22	.421	6½
Cleveland	12	29	.293	12
Indiana	10	29	.256	13

WESTERN CONFERENCE

Midwest Division	W	L	Pct.	GB
Utah	26	15	.634	—
Dallas	23	19	.548	3½
Denver	18	24	.429	8½
San Antonio	18	24	.429	8½
Houston	17	25	.405	9½
Kansas City	16	24	.400	9½
Pacific Division				
Portland	27	17	.614	—
Los Angeles	24	16	.600	1
Seattle	21	18	.538	3½
Golden State	20	22	.476	6
Phoenix	19	22	.463	6½
San Diego	13	28	.317	12½

Saturday's Games

New Jersey 120, Detroit 103
Atlanta 97, New York 95
Washington 94, Philadelphia 90
Dallas 118, Indiana 111
Chicago 111, Cleveland 94
San Antonio 113, Los Angeles 106
Houston 115, Utah 106
Phoenix 131, Seattle 102
Denver 126, Golden State 115
Portland 114, Kansas City 94

Sunday's Game

Boston 109, Milwaukee 98

Monday's Games

No games scheduled

Tuesday's Games

Philadelphia at New York
Milwaukee at Washington
Boston at Cleveland
Indiana at Detroit
Seattle at San Antonio
New Jersey at Kansas City
Atlanta at Chicago
Golden State at Houston
Dallas vs. Utah (in Las Vegas)
Phoenix at Los Angeles
Portland at San Diego

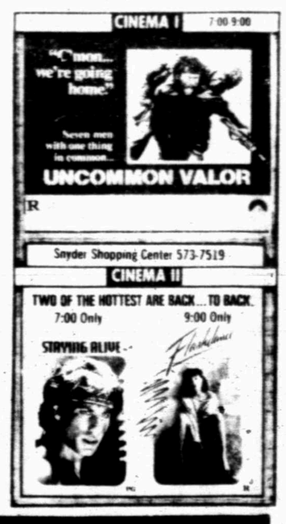

RISING SOON IN SNYDER

Boys' cage standings

FORT WORTH, Texas (AP) - Here are the top 10 boys' high school basketball teams in Texas as ranked by the Fort Worth Star-Telegram and the Texas Association of Basketball Coaches. Last week's ranking is in parentheses.

Class 5A

1. Fort Worth Dunbar (1) 25-0
2. Houston Madison (2) 21-2
3. San Antonio Highlands (3) 24-3
4. Dallas Kimball (4) 23-4
5. Houston Milby (5) 23-3
6. Killeen (6) 23-2
7. Dallas South Oak Cliff (7) 19-6
8. Dallas Wilmer-Hutchins (9) 20-4
9. Conroe 21-4
10. San Antonio Fox Tech (10) 24-4

Class 4A

1. Waxahachie (1) 20-2
2. Pampa (2) 17-5
3. Port Arthur Lincoln (3) 20-3
4. Bay City (5) 15-1
5. Silsbee (4) 21-2
6. Austin Westlake (6) 23-0
7. Wichita Falls Hirschi (7) 16-2
8. Waco Midway (10) 19-5
9. Corpus Christi Flour Bluff (8) 20-3
10. Lamesa 17-3

Class 3A

1. Graham (1) 22-0
2. New Boston (2) 19-0
3. Hardin-Jefferson (3) 22-3
4. Fairfield (4) 20-3
5. Pleasanton (6) 20-2
6. Sweeny 15-2
7. Whitehouse 18-3
8. Abernathy (9) 17-5
9. Coleman (10) 17-5
10. Jefferson (7) 16-5

Class 2A

1. Morton (1) 15-2
2. Ferris (2) 18-0
3. Shelbyville (3) 19-0
4. Sanford-Fritch (4) 20-0
5. Somerville (5) 18-5
6. Grapeland (6) 20-3
7. Edgewood (7) 23-1
8. Blanco (8) 20-2
9. Olney (10) 18-2
10. Clint (9) 17-2

Class A

1. Snook (1) 24-0
2. Nazareth (2) 19-2
3. Paradise (3) 19-2
4. Ponder (4) 17-3
5. Waelder (5) 17-3
6. Moulton (6) 21-2
7. Maypearl (7) 16-1
8. Goldthwaite (8) 19-0
9. Anton (9) 16-4
10. Italy (10) 9-5

Girls' cage standings

FORT WORTH, Texas (AP) - Here are the top 10 girls' high school basketball teams in Texas as ranked by the Fort Worth Star-Telegram and the Texas Association of Basketball Coaches. Last week's ranking is in parentheses.

Class 5A

1. Longview (1) 26-0
2. Conroe (2) 23-1
3. Duncanville (3) 23-1
4. Dallas South Oak Cliff (5) 20-3
5. Houston Yates (4) 15-0
6. San Antonio Jay (6) 21-1
7. San Antonio Highlands (7) 21-4
8. Alief Elsik (10) 19-4
9. Alief Hastings 20-6
10. Pearland 20-1

Class 4A

1. Levelland (1) 20-3
2. Waco Richfield (2) 22-0
3. Stephenville (4) 21-0
4. Corpus Christi Calallen (3) 21-5
5. Kerrville Tivy (5) 17-3
6. San Angelo Lakeview (6) 19-2
7. Dumas (8) 15-3
8. Huntsville (10) 16-5
9. Georgetown (9) 18-3
10. Henderson 17-4

Class 3A

1. Sweeny (1) 22-2
2. Palestine Westwood (2) 19-3
3. Hardin-Jefferson (3) 22-4
4. Groesbeck (4) 23-1
5. Pittsburg (5) 20-1
6. Abernathy (6) 19-3
7. Barbers Hill (10) 20-4
8. Quinlan Ford 21-4
9. Decatur (7) 20-3
10. Paul Pewitt (8) 21-2

Class 2A

1. West Sabine (1) 23-2
2. Troy (2) 21-4
3. Stratford (3) 19-2
4. Buffalo (4) 18-4
5. Pollok Central (5) 17-4
6. Honey Grove (6) 21-1
7. Tidehaven 18-2
8. Farmersville (7) 16-3
9. Kerens (8) 15-3
10. Florence (9) 21-0

Class A

1. Nazareth (1) 22-0
2. Sudan (2) 20-2
3. Roscoe Highland (3) 21-1
4. Moulton (4) 19-2
5. Ponder (5) 18-2
6. Priddy (6) 15-5
7. Midland Greenwood (7) 17-3
8. Borden County (8) 17-1
9. Dime Box (10) 20-4
10. Wells 16-2

CABINETS?
BATHROOM • KITCHEN • UTILITY
SHOP • MICROWAVE • HOME COMPUTER
VANITIES • BOOKSHELF • STEREO
T.E. SHELBURNE & SON, INC.
573-6359 or 573-0295 AFTER 5:00 p.m.

Classified Ads

6th DAY IS FREE

Call 573-5486

NOTICE TO CLASSIFIED AD CUSTOMERS

All ads are cash unless customer has an established account with The Snyder Daily News. Ads may be taken over the phone so that they may be processed but payments must be made prior to publication

CLASSIFIED DEADLINE

4:00 p.m. Prior to Day of Publication

Sunday & Monday 4 p.m. Friday

ANNOUNCEMENTS 020

BRING IN Or call us for the repair or refinishing of your clocks, lamps & furniture.
HOUSE OF ANTIEKS
4008 College
573-4422

INDEPENDENCE PROPANE & CARBURETION 5¢ off regular price per gallon, propane. Cash only 200 gal. minimum. No service charge. Rt. 2 Box 219. 573-0963 or 573-6670.

PERSONAL 080

LIFT A FINGER. Report child abuse. 1-800-252-5400 toll free statewide child abuse hotline.

Use Snyder Daily News Classified Ads 573-5486

CLASSIFIED ADVERTISING RATES & SCHEDULES
15 WORDS, MINIMUM

1 day per word	15¢
2 days per word	28¢
3 days per word	38¢
4 days per word	49¢
5 days per word	55¢
6th day	FREE
Each additional day 6¢ per word	
Legals, per word	15¢
Card of Thanks, per word	15¢

These rates for consecutive insertions only. All ads are cash unless customer has an established account with The Snyder Daily News.

The Publisher is not responsible for copy ommissions, typographical errors, or any unintentional error that may occur further than to correct it in the next issue after it is brought to his attention.

ERROR

The Daily News cannot be responsible for more than one incorrect insertion. Claims cannot be considered unless made within three days from date of first publication. No allowance can be made when errors do not materially affect the value of the advertisement.

All out of town orders must be accompanied by cash, check or money order. Deadline 4:00 Monday through Friday prior to any day of publication. Deadline Sunday & Monday, 4:00 p.m. Friday.

VEHICLES 090

1979 CHEVROLET 4WD pickup; 42,000 miles; air; p/s, p/b; automatic; $4750; After 6 call 728-5590

'66 CHEVROLET IMPALA 4 Dr. 283 Engine, 81,000 miles; runs good; $375 Cash, 573-8794

'81 FORD F150, White & red, excellent condition, $3950. Call 728-5854

'76 FORD VAN F250 ¾ Ton Chateau Club Wagon, lots of miles but good condition, loaded. $4600 Call 573-4317

'76 FORD PICKUP F150. Fair condition. $1800. Call 573-4317

'79 GMC SIERRA CLASSIC. Red & white, $3350. Call 728-5854

'80 MODEL LUV Pickup, 4 WD, A/C, less than 60,000 miles. $3800. Call 573-4317

1979 TOYOTA COROLLA 2 dr; low mileage, $3200. 1974 Olds Cutlass Supreme, Cruise $1200. 573-0656 after 5.

81 TURBO TRANS AM; loaded; low equity & take up payments or will consider trade. Call 573-0528 after 7

1980 VOLKSWAGON RABBIT, Great condition. $3300. Call 573-8505 or 573-3465.

WE BUY JUNK Cars. Running & Non-running. Call 573-9569.

Use Snyder Daily News Classified Ads 573-5486

VEHICLE PARTS 091

BATTERIES $22.00 EXCHANGE. 18 month warranty. 4008 Ave R. 573-3758.

MOTORCYCLE 110

SUZUKI 750. $400. Call 573-8953

OILFIELD EQUIPMENT 130

STRUCTURAL PIPE & oilfield sucker rod. All kinds. Any amount. Best prices. Enrod, Sweetwater, Tx., (915) 235-4806.

BUSINESS OPPORTUNITY 140

ARCADE FOR SALE. With small route, over 60 games & many parts; $27,500. Colorado City, Contact Clark Moody, 728-5247

MAR PRO Distributorship. Excellent new way to build good health and high income. Call 573-5351

OUT OF BUSINESS Sale. Everything needed to start small T-Shirt Shop — $2,000. Colorado City, Contact Clark Moody, 728-5247

OWN YOUR OWN DESIGNER JEAN AND SPORTSWEAR STORE
National company offers unique opportunity selling nationally advertised brands at substantial savings to your customers. This is for the fashion minded person qualified to own and operate this high profit business.
$20,000 investment includes beginning inventory, fixtures, supplies, training, grand opening and air fare (1) person to corporate training center. FOR BROCHURE AND INFORMATION CALL COLLECT 0-713-591-2328

BUSINESS SERVICES 150

Blackwell's Roofing
Free Estimates
Call 573-3947

BLUE SKY PREMIX Ready mixed concrete. We now have washed sand - 1½" rock - pea gravel, over sized rock for sewers, etc. Washed & screened right here in Scurry County. Locally owned and operated. Reasonable prices. 573-1694 or 573-1545.

CERAMIC TILE CONTRACTOR. New & Repair. Residential or Commercial. Call 573-7960 or 573-7969

DON FOX
573-3995
- Remodeling
- Accoustical Ceilings
- Cabinets
- Carpet and
- Floor Coverings
- General Repair
- All Work Guaranteed

DON McANELLY
DIRT WORK SERVICE
Yard-Driveway-Cleanup
Top Soil-Caliche
Blow Sand
12 yd. Dump Truck & Backhoe
FREE ESTIMATES
Call 573-3136 or 573-7059

ELECTROLUX
SALES & SERVICE
SUPPLIES
Don Adams Laundry
2400 26th 573-9174
or 573-3747 after 6

FOR ELECTRICAL wiring. Call Ed Blocker, 573-7578.

FREE ESTIMATES. A&A Fencing. All types of fencing, fence repairs. Call (915) 573-8315.

HOUSE PAINTING - 30 years experience. Interior & exterior. Acoustic ceilings blown. Free estimates. Call 573-1334.

J's ROOFING
FREE ESTIMATES
573-6983

LAWN SPRINKLER SYSTEMS. All types. Guaranteed. Repair. Residential & commercial. Builders Rates. AB - CO Licensed, 573-1465.

M&S DRILLING CO. INC. Water well drilling, pump sales & service. Call Ray Sorrells, 573-8951.

NEW HOME sewing machines. Electrolux cleaners. Quality service. All machines. Stevens, Charlene's Draperies, 573-6601, or 1-235-2889.

OUTDOOR DIMENSIONS Landscaping & Lawn Sprinkler Systems. Randy Weaver, 573-0853.

Use Snyder Daily News Classified Ads 573-5486

QUALIFIED INCOME tax preparer. Anytime, day or early evenings. Call 573-6158.

REMODELING - CONCRETE WORK. Interior & exterior. Garages. Decks. Cabinets. Experience in carpentry & home building. Call 573-5909 day or night.

TOM WADLEIGH Has acquired area dealership for Alister Electronics Garage Door Openers. For competitive prices on best quality material call 573-2442. Residential & Commercial Doors.

WATERWELL SERVICE Windmills & domestic pumps. Move, repair, replace. Tommy Marricle, 573-2493 or Bennie Marricle, 573-8710 before 8 a.m. & after 6 p.m.

WANTED: OFFICES, Beauty shops, clubs or houses to clean. Most shops and offices start at $10. Houses and clubs start at $15. Call about our special offer, we'll beat any price in town! 573-7196.

WILL DELIVER Road Base materials: Top soil, pea gravel, washed sand & gravel, masonry sand, sewer rock. 573-6630

YE OLD CHIMNEY SWEEP Prevent Creosote build up. Leon & Kevin Huddleston. Call 573-5024.

EMPLOYMENT 160

BECAUSE OF OUR New Schedules and growth, we need college students to work as waitresses. Also hiring professional cooks. (No fry cooks need apply) Apply in person at Gaby's Cafeteria, East Hwy 180

EXPERIENCED SALES PERSON Needed. Wage commensurate with ability. Oasis Mobile Homes, Hwy 84 By Pass, Snyder, Tx.

FULL TIME, Part time. Unusual opportunity for sales representative in this area. We offer both full time and part time sales positions. High income & opportunity for advancement. Knowledge of farm and industrial mahcinery helpful -- special training when hired. Call Collect 1-214-638-7400, 8:30 - 4:30 CST

NEED A JOB? See Snyder Employment Service. Room 103, Wallace Bldg. Phone 573-9472.

NEEDED: School Bus Drivers. Good driving record. Will train. Call 573-7160 or come by 2910 Ave M.

OVERSEAS / OFFSHORE Drilling, week on-week off. Excellent income for inexperienced workers. Must call immediately for job information. 219-931-2199 ext. 3657. Also open evenings.

PROCESS MAIL AT HOME! $75 per hundred! No experience. Part or full time. Start immediately. Details - send self addressed stamped envelope to C.R.I.-621, P.O. Box 45, Stuart, Fl. 33495.

SALES AGENT WANTED
Nationally known calendar manufacturer and specialty advertising company offers an opportunity for an industrious self-starter for full or part-time work. We need a sales oriented person to present our exclusive calendars, business gifts and extensive advertising specialty assortment to firms within the business community. The Thos. D. Murphy Co. is a pioneer in the advertising feild since 1888, so you know we're here to stay. If you can organize your own time and determine your own success, write: Richard E. Fisher, The Thos. D. Murphy Co., P.O. Box 382, Red Oak, Iowa 51566 or call (712) 623-2591, ext. 12.

TEXAS REFINERY CORP. Offers PLENTY OF MONEY Plus cash bonuses, fringe benefits to mature individual in Snyder area. Regardless of experience, write J.H. Byers, Texas Refinery Corp., Box 711, Fort Worth, Texas 76101

WANTED: EXPERIENCED blade operator and dozer operator. Call 915-856-4322.

WANTED: RETAIL Shoe Salesperson. Must have knowledge of fitting and selling shoes for men, women and children. Salary plus bonus. Company benefits. Send resume to P.O. Box 949A, Snyder, Tx 79549

KIDS DO grow up...Classified Ads those cribs and bikes. 573-5486..

WOMAN'S COLUMN 210

BRING IN Or call us for the repair or refinishing of your clocks, lamps & furniture.
HOUSE OF ANTIEKS
4008 College
573-4422

CASH LOANS
$20-$250 to working men & women. Call Teresa,
Timely Finance
2409 Ave. R
573-9335

DECORATED CAKES, Wedding, shower, anniversary, birthday such as E.T., Pac Man, Strawberry Shortcake, Smurf. 573-0319.

FEEL AT EASE, Leave your child in a registered family home. Just for the day or every day. 6 openings available. Have references & experience. 573-8833

I WILL Babysit weekdays in my home. Call 573-9982 after 6 p.m.

RESPONSIBLE WOMAN Would like to keep children nights. Call after 5:30 p.m. 573-9565

WHAT BUSINESS Lets you be a 50% partner? AVON! The new Avon earnings plan lets you do just that plus gives you even more income. When you sponsor others to be representatives. There is a lot of money to be made with todays new Avon. Let us tell you about it. Call Doris Hale, 573-8625.

WILL BABYSIT Children of any age. For information call 573-3414.

NEED A BABYSITTER? Anytime. 573-3698.

FARMER'S COLUMN 220

CEDAR FENCE POSTS - 6½ to 7 ft. $1.90 each. Call 573-7309

CLOSING SALE All trailers to be sold at invoice level. The South Forty Co., 2nd St. and Old Lubbock Hwy -- 573-0320

STUD SERVICES Rosson's Qtr Horses. Son's of: Easy Jet - Sparkling Native - Tiny's Gay - Azure Te. Very reasonable fees. Phone 915-573-7357

SOLVE BUYING, renting, selling problems with a NEWS Classified.

SPORTING GOODS & SUPPLIES 240

GENE'S
GUN SHOP
Sales & Service
Low Prices
573-2323
Lamesa Hwy

BOATS 251

1976 MFG 15 ft. boat; outboard 90hp Chrysler, good condition. Call 863-2272 after 4 p.m.

MERCHANDISE 260

Antiques - Dependable, Durable, Desirably lower than new. Everything finished with my own finish - THAT WILL NOT WATER SPOT. Just check these outstanding VALUES Plus many in shop SALE PRICES. Solid Walnut drop leaf secretary - bookcase, glass doors & shelves $499.95 Now only $288.88!!! Solid oak round - round glass curio - china cabinet $569.95 Now only $469.95!!! Large solid walnut dining table 45"x 60" w/5 matching chairs, 2 leaves $1,500.00 Now only $1,199.00!!! SOLID OAK GRANDFATHER CLOCK BEVELLED GLASS FACE DOOR & WAIST DOOR LOCK $1499.95 Now only $599.95 EVERY GRANDFATHER CLOCK IN SHOP DRASTICALLY REDUCED. THIS IS THE GRANDFATHER SALE YOU HAVE BEEN WAITING FOR. Large Oak desk 34"x 60" $499.95 Now only $259.95!!! Solid walnut chest of 9 drawers $399.95 Now only $249.95!!! Lay-a-Way, VISA, MC or charge (in store financing) Complete lamp supplies. Complete refinishing supplies. We repair & refinish clocks, lamps & furniture. Call & we will come out and give estimate. IF THE ITEM YOU HAVE HAD YOUR EYE ON WAS NOT ON SALE WHEN YOU WERE IN - COME BY IT WILL BE. 5 Lb Pecan, $5.00.
HOUSE OF ANTIEKS
4008 College 573-4422
Open 9 a.m. - 6:30 p.m.

ENJOY FRENCH COOKING? French recipes chosen by Frank available at Mini-Mart - Fina Station. Visit us at 1000 25th St.

MISS YOUR PAPER?
Your Snyder Daily News should be delivered Monday through Saturday by 6:00 p.m.
Your carrier strives to give prompt service, but should your paper be missing...
please call
573-5486
Monday thru Friday before 6:30 p.m.
Saturday before 7:00 p.m.

By Carrier:
1 Year — $50.04
6 Months — $25.73

By Mail In County
1 Year — $34.25
6 Months — $20.71

WIN A FREE 1-YEAR SUBSCRIPTION TO THE SNYDER DAILY NEWS

PERSONS SUBSCRIBING OR RENEWING SUBSCRIPTION FOR 6-MONTHS OR MORE DURING JAN. WILL HAVE A CHANCE FOR A FREE 1-YEAR SUBSCRIPTION. DRAWING TO BE HELD JANUARY 31, 1984.
CLIP COUPON & BRING TO THE SNYDER DAILY NEWS, 2103 25th OR MAIL TO P.O. BOX 949 TODAY.

NAME _____
ADDRESS _____
CITY _____
STATE _____ ZIP _____

A SIMILAR DRAWING WILL BE HELD EACH MONTH

NEW YEARS SALE
(John Deere Tractors, Strippers, & Equipment)
$$$$$$$$$ SAVE BIG BUCKS $$$$$$$$$
JD TRACTORS: AT or BELOW Factory Invoice
(All Models) (Some models still at '83 Prices)
JD STRIPPERS: (3) 484 Strippers — $39,750
(1) 283 Strippers — $12,000
JD EQUIPMENT: Many Bargains
Call for Prices
** We Give Top Dollar For TRADE-INS
CALL COLLECT or COME BY
You'll be glad you did
HAPPY NEW YEAR!!!
B & B MACHINERY, Inc.
120 & Hopkins Rd
Sweetwater, Texas
(915) 235-8686

PORTRAIT SPECIAL!!!
10"x 14" Framed Family Portrait
$40 VALUE -- ONLY $7.95
Contact any local Deep Creek Chapter ABWA Member or Phone Vivian Cochran at 573-0431 for more information.
Picture Date February 18, 1984
ORDER TODAY!!!

RECORD STORE MANAGER
Requires 3 years retail experience with One year in management position, promotion to manager and possible relocation after 6 months training. Benefits include a profit sharing plan, hospitalization, paid vacation, sales and display incentive. Apply in person to
Joyce Lockhart,
hastings books & records,
3022 Varsity Square Shopping Center,
Snyder, Tx.

FOR SALE

Sun Pipe Line Co. is soliciting bids for the following vehicles:

1 - 1981 Chev ¾ Ton Cab-Chassis (without service body)
1 - 1979 Chev ¾ Ton Cab-Chassis (without service body)
1 - 1980 Chev ½ Ton Pickup
1 - 1982 Chev ½ Ton Pickup

Items above will be sold on an "as is - where is" basis. Bid forms may be picked up at Sun Pipe Line Co. office SW of City and must be returned by January 30, 1984. For further info, call Earl D. Watts between 8 a.m. and 4 p.m. at (915) 573-5408 or (915) 573-2201

Classified Ads

BABY QUILTS, aprons, quilts, stuffed dolls. Will deliver. Balloons bouquet, cake bouquet. Catering Service for any occasion. Having a party of any kind? RENT A CLOWN Gifts by Jane, 2906 El Paso, 573-7491.

BRAND NEW Continous cleaning gas range. Moving must sell. Call 573-8095.

CASH REGISTER For Sale, Data digital, $600 - Electronic for large or small business. Also glass & metal selves, Colorado City. Contact Clark Moody, 728-5247

GOOD OAK FIREWOOD. Delivered & stacked. Full Cord. Call 235-9983 after 5 p.m.

"LARGE PECAN TREES For sale. Buy directly from the Grower for less. Call 365-5043, Ballinger."

MARY KAY COSMETICS Skin care program and make up artistry. Gaynelle Deck. Call 573-7719.

NICE FLORAL Provincial Couch. Reasonably priced. Call 573-7470 after 4 p.m.

OLDER MODEL piano in Good Condition. Call 573-3892

QUEEN SOFA SLEEPER; Recliner; Swivel rocker; coffee table. Call 573-0622 after 5 p.m.

SATELLITE ANTENNA TV SYSTEMS Learn the facts. Call us before you buy. Buffalo Visions. 208 E. Hwy. 573-0886 or 573-6800.

SHELLED PECANS. 1# $3.75. 5# $3.50 per pound. Available all year. Nutty Acres, Colorado City. (915) 728-5816 or 728-5936

SUPER STORAGE - Used Ship Cargo Container. Bug, rat, dust Proof. High Security Construction. Call 573-6232 or 573-3168

USED COLOR TV's. Warranty. Snyder Electronics, 411 E. Hwy.

IN DOUBT? USE
ferti·lome
Weed & Feed Special
SNYDER FARM & RANCH
800 37th
573-0767

DOGS, PETS, ETC. 290

CATS TO Be given away to good & loving homes. Call 573-6937 wk days 5:30 - 7:30 p.m. 12 - 6 Sunday.

GARAGE SALES 310

Garage Sale
Association for Retarded Citizens open each Tuesday and Thursday, 10 a.m. to 4 p.m. 2504 Ave. W. All donations of usable items accepted. For local pickup on items, call 573-5610.

Use Snyder Daily News Classified Ads 573-5486

RENTALS 330

ALAMO HEIGHTS Trailer Park - Large lots for rent. $75 a month. Water furnished. Call 573-0641.

1 BEDROOM FURNISHED apartment, adults only. 2 bedroom unfurnished apartment. 27th and Ave O. Call 573-2877 after 5 pm.

1 BDRM. FURN. Apartment, $165 plus bills & deposit. References required. Call 573-1486 after 6 p.m.

BILLS PAID Nice 1 Bdrm Furn Apt $215. Go by 306 28th. 573-8341

2 BDRM 1 Bath house. Call 573-8408 after 4 p.m. Deposit required.

Coleman Apartments
1 & 2 Bdrm. Apts
Furn. or unfurn.
Call 573-0809

COMMERCIAL BUILDING For rent. 1902 37th. Call 573-4909 or 573-5285.

FURN. 2 BDRM. Mobile Home. Very nice. Needs a TLC tenant. $325 monthly plus $150 deposit. 217 25th. 573-8231 or 573-5761.

FOR RENT 1000 sq ft Commercial building. 10 ft wide bay Door & office. Could drive small truck inside. Call 573-8280

FOR RENT: 1 Bdrm, kitchen, bath, furnished apartment, $200. Also 1 Bdrm unfurnished, $100. Singles of couples only. No pets. Phone 573-8658

FOR RENT 2 Bdr. Trailer house; $265 plus deposit. Call 573-5822.

FOR RENT Unfurn. 2 bdrm house; good location. Call 573-7132 or 573-9076

FOR RENT 2 bdrm furn apt; Bills partially paid. No children. No pets. Call 573-2871

FOR RENT In Snyder, 3 room house, furnished, has carpet & paneling. Water, gas, electricity, SCAT bills paid. $275 rent a month. $100 deposit. Call 863-2287 before 2 p.m.

OFFICE SPACE; Furnished; with access to kitchen. Call 573-6381 or 573-0972.

RENT "N" OWN. Appliances, furniture, televisions, stereos. Rent "N" Own, 2514 Ave. R, 573-4844.

ROOMS FOR SINGLE Adults. Cable & utilities paid. $125 monthly; $35 weekly. 2603 Ave F or Call 573-8231 or 573-5761.

SUPER BIG 3 Bdrm 2 bath Unfurn house. New Paint!! 509 27th, $375. Call 573-8341

STANFIELD AREA
Nice - Clean
3 Bd. 1½ bath with garage. Lease, deposit & references required. 573-0712 after 4 p.m.

WAREHOUSE FOR RENT. Clairmont Hwy. Call 573-3195.

HOUSE OVERFLOWING? Clean up with Classified Ads. 573-5486.

DON'T DESPAIR or pull your hair - use a Classifed Ad.

TAX PRACTITIONER
• Farm • Small Business • Individual
• Accurate • Prompt Service
Messimer Tax Service • 573-7526

MOBILE HOMES 340

2 BDRM MOBILE HOME For sale. Small equity & payments, $189. a month. See at Royal Trailer Park, 84 By Pass, Snyder, Tx. 573-5510

COULD YOU USE up to $200 cash And also live in a new 1984 mobile home? I still need more used houses & would like to have yours. Call Jerry collect at (806) 763-5319: A-1 Mobile Homes, Lubbock.

FOR SALE 4 Bdrm 2 bath, $282 per month. 3 Bdrm 2 bath $251 per month; 2 Bdrm 2 bath, $225 per month; 2 Bdrm 1 bath, $187 per month. Turn Key price includes delivery, set up & insurance. No gimmicks, Call Terry collect 366-1431 after 6 p.m.

1970 FLEETWOOD, 12x60, 2 Bdrm, 1½ bath. Central heat & air. Clean. Trailertopia Trailer Park, lot #12. Preston Chappell, Days 573-2668: Nights 573-3208

FOR SALE BY Owner, 12 x 60 Brookwood mobile home; 2 bdrm; 1 bath; furn; Clean. $6500. Call after 5:30 p.m. 573-8262

HOME LOAN Turned down??? I can help. Call Jerry collect at (806) 763-5319; A-1 Mobile Homes, Lubbock.

IDEAL LOCATION Edge of city limits. 3 Bdrm, 1½ bath mobile home. Can buy with or without 150x150 ft. lot. Call 573-7587

1983 MOBILE HOME - Lancer 14x86. Possibly negotiate or trade for equity and I will finance balance. Call 573-9025.

MUST SELL!!! 14x60 Wayside Mobile Home, 2 bdrm, 1 bath; upstairs kitchen; wet bar; ceiling fan; central heat & air. Equity & assume loan. 573-7059

NO PAYMENT Until March on any new home in stock. 14x70 3 Bdr, 2 bath only $199 per month. 14x80 3 Bdr, 2 bath only $238 per month. 14x80 4 Bdr, 2 bath only $268 per month. 1 - 16 wide, 3 bdrm, 2 bath, $375 per month. Low down payments. I will trade for anything of value. Free set up & delivery anywhere in the State. Call Danny Collect 332-5067

NEW MOBILE HOMES By All American, 2 & 3 Bdrm with payments beginning at $204 per month with small down payments. See at Oasis Mobile Homes, 84 By Pass, Snyder, Tx.

REAL ESTATE 360

FOR SALE by owner. To be moved. 1600 sq. ft. house. Metal siding. Completely insulated. Kitchen built-ins, carpet. Call 573-9923.

BUYING? OR SELLING?
Beavers Real Estate
4 Bdrm. in SW; corner lot, plenty extras; (Brick)
3 Bdrm Clairmont Hwy half of blk of horse lots
Two Mobile home lots Boothland Add.
Commercial lots east 37th
Rent house, Y & 30th
3 Bdrm brick west of town & 3 acres
3 Bdrm Frame west of town & 1 acre
3 Bdrm, 3 acres, double wide, 10 miles south
2 Bdrm older house, priced right.
BEAVERS REAL ESTATE
Phone 573-9472
Jean James 573-9705
Forrest W. Beavers 573-6467

FOR SALE BY Owner 3-2-2, Fireplace. Newly remodeled kitchen. Isolated master bedroom. Corner lot. Storage house. 1600 sq. ft. 3608 Kerrville. Call 573-6489.

FOR SALE By owner, 3 Bdrm 1 bath house with carport, fenced corner lot, Mid 20's. Call 573-2501 or after 5 call 573-3761 or 573-2444

FOR SALE: 25+ acres on E. 37th St. Call 573-2645, Sundays or after 6 p.m. weekdays for details.

FOR SALE: 1 lot; 35th & Ave B. Call 573-2738 or 573-0495

1982 NU WAY DOUBLE Wide home for sale. 3 bdrm with 2 FULL baths. Low down payment. See at Oasis Mobile Homes, 84 By Pass, Snyder, Tex. 573-4924

STEVENSON REAL ESTATE
573-5612
4102 College

1. NORTHEAST... Approx. 2100', 4 bedroom. 1 acre - Owner Financed. ONLY $60,000. Small down
2. BASSRIDGE... 2807 47th. 3-2-2. corner lot. Large Den!
3. WESTRIDGE... 2810 El Paso. 4-3-2 Lge lot! $90's
4. OLD WEST... Two LARGE HOMES! 2406 31st; 4-3-3cp AND 2908 U, 2 or 3-2-2 PRICED RIGHT!
5. NEW LISTING... 1410 30th 2-1-1cp, $15,500!
6. OWNER FINANCED... 2711 Ave X., 500 N. Ave R
7. ASSUME F.H.A. LOAN... 403 31st 3 Bdrm NEW CARPET!
8. 108 BROWNING... 2-1-1 $18,500
9. FARM... 131 acres. Hermleigh. $850 per acre
10. WEST... Two homes in country 3-2 Brick Mid $50's
11. NORTH... Brick 3 Bdrm home w/acreage.
12. EQUITY BUYS... 3734 Sunset & 403 31st
13. 2 STORY HOME... $30's CALL!
14. 306 36th... 3 bdrm. Priced Right! Mid - $30's
15. WE HAVE SEVERAL LISTINGS FOR INVESTORS! CALL FOR INFO.
16. HOMES IN IRA AND HERMLEIGH!
17. LAMESA HWY... 2-1-1 Fenced; $20's
18. MOBILE HOME... 208 27th. Equity.
19. 111 ELM... 2 Bdrm. - 1 bath. Corner lot. Equity buy.

Joyce Barnes 573-6970
Margaret Sherrod 573-3606

FOR SALE By owner; 3 bd, 1 bath. 2109 42nd. Call 573-3081

Use Snyder Daily News Classified Ads 573-5486

611 East Highway
JACK & JACK Realtors
573-8571
573-3452

COLONIAL HILL... Lovely 3 bdrm. 2 bath brick, formal living w/fireplace, large den w/fireplace.
LARGE and LOVELY... 3 Bedrm. 2 bath in Bassridge. Lots of storage. You must see this!
BEAUTIFUL HOME in Colonial Hill, 3 bedr. 2 bath, extra bedrs. and green house in back, and MUCH MORE!
CUL-DE-SAC PRIVACY 3 Bdrm., in like-new condition. Equity buy. Call for details.
LOW 50's 3 Bdrm., 1 bath; large den with fireplace. Close to High School,
NEW! LUXURY LIVING in southwest. Lots of extras! Call for details.
CALL FOR DETAILS Two 2 Bdrm houses, 1 in Fluvanna & 1 in Ira. Priced to sell!
NEAT & CLEAN 3 Bdrm. 2 bath 2 car garage. Central heat & air. High 40's
OLD WEST SNYDER Lg. 3 bdrm. Central heat and air. PRICED TO SELL!
NEAR SHOPPING 3 bdr. on College in good shape.
WE HAVE SEVERAL 2 & 3 Bdr. starter homes.
COUNTRY 2 Bdrm, 1 bath; ¼ acre; Mid 20's
WANT A CUSTOM BUILT HOME?? Call us for plans, builder, financing, etc.

Lenora Boydstun . 573-6876
Faye Blackledge . 573-1223
Joan Tate 573-8253
Kathy McFaul. . . . 573-8319
Howard Jones 573-3452
Dolores Jones 573-3452

Elizabeth Potts REALTORS
573-8505
College Ave. & 30th

WANT A NEW HOME? Let us help w/selections.
LARGE Over 2700 sq ft; 3-2-1; 3749 Sunset 72T
COUNTRY HOMES 2 & 3 bd Gd locations 40's & 50's
MOBILE HM & LOT 2111 Moncrief 3-2 fenced 15T
NEARLY NEW 3-2 w/fpl; skylights; lg. lot; All built-ins; Lo 50's
AFFORDABLE Cute 3-1-1cp; cnt ht - 20's
OVER 2300 sq ft 4-2½-2, liv rm & den; nice location; cov. patio; 2810 El Paso
COMMERCIAL Apprx 9600 sq ft, nearly 3A; C City Hwy; Owner will finance, reduced
RENTAL INCOME Nice 1 bed house w/MH lot; 20T
EXTRA LARGE Brick, 3 - 3, fireplace, built ins
BASSRIDGE Believe it! 3-2-2 for only $59,900; 4504 Denison
WHY RENT? You can buy a 3-2 mobile home and lot for only $13,000
IF YOU ARE WILLING TO DO REPAIRS! Owner will make you a good deal; 400 - 400½ 29th
TAKE A LOOK Roomy 3-2-2 great condition, low 70's
STARTER HOME Both completely redone; 505 18th; 1804 Scott
OLD WEST 3211 Ave U; 2908 Ave U & 1907 31st
NEW LISTING Nice 2 br; 2800 AVe Q only 21T
NEW ON MARKET Ex. cond. 3505 Irving
DOUBLE WIDE MOBILE HOME Very good buy!

Wenona Evans 573-8165
Margaret Birdwell 573-6674
Temi Boren 573-3465
Elizabeth Potts 573-2404

LOIS GRAVES
REALTORS
573-0614
573-2540
3905 College

OWNER TRANSFERRED... 3 Bdrm; living room plus Den/Dining; Double garage - 4504 Denison.
4111 JACKSBORO... See this super brick home. 3-2-2... Fireplace; built in appliances; fenced, draped & ready to move in.
PICTURE PRETTY! Beautifully decorated 3-2-2 brick. New plush carpet. Custom drapes; landscaped yard. Etgen Blvd.
GOOD BUY... West of town; 3-2-2 Built in appliances; Central heat/Air - Mid 40's
COUNTRY LIVING - WEST... 1¼ acres; fenced for horses. Pretty 3 bdrm 2 bath home; fireplace. Owner will consider trade on smaller house.
JUST LISTED... Immaculate 3-2 double carport. Central heat & air; Fenced; Good storage or work shop. Highland Drive.
HIGHLAND DRIVE... 2 bdrm brick home & garage; fenced yard. Neat & pretty - Low 30's
PRICE REDUCED... 4-2 brick with extra lot. SW - 50's
NEARLY NEW... Pretty 3-2 brick; all the extras - Low 60's
OLDER HOME... Well built 2 bdrm; lrg living room w/FP. Utility room; 1204 21st St.
STANFIELD AREA... 3 bdrm; central heat & air. Dishwasher. Nice carpet - 30's
3733 AVONDALE... Remodeled & Nice; 4 bdrm 2 bath. Plus 2 bdrm apt. - 60's
COMMERCIAL BLDG...SELL OR LEASE ... Wide frontage on East Hwy and 37th St; Owner will negotiate - Call for info.

MIKE GRAVES . . 573-2939
LOIS GRAVES . . . 573-2540

Use Snyder Daily News Classified Ads 573-5486

UNITED® FARM REAL ESTATE

SOUTH SIDE OF THE SQUARE

RESIDENTIAL:
2 BDRM 30T, Snyder
4 MED. Priced homes, Roby
3-2-2cp Brick, 3 acres, N. Snyder
DOUBLE WIDE, 3 acres, South
3 BDRM MOBILE lot, Hermleigh
3-2-MOBILE 2 lots, Large bld. Hermleigh

COMMERCIAL
RV PARK, 3-2, den, Grocery, off I-20 near lake.
SERVICE STATION Snyder
MOTELS Snyder, Spur, Roby
3-L Blks, M-2 lots, Snyder
7 RENT HOUSES on ¼ blk 1 & 2 Bdrm. Furn. Exc. income, Snyder
DRIVE-IN, Spur
3-BAY AUTO SHOP Roby
BEAUTY SHOP Roby

LAND:
HOMESITE 5 + acres, $5500, Snyder
46 ACRES NW Snyder
SHORT 160 Acres, E. town
683 ACRES $280 acre N. Rotan
187 ACRES W. Town
L. WORKING RANCH, Fisher Co.
238 ACRE stock farm, 2 houses, Roby
160, 450 & 238 acre stock farm with 2 houses, Fisher

Call Collect
Office 776-2131
Harman Holcomb. 776-2312

! GARAGE SALE PRICES !

Men, women, childrens clothes
Shirts, pants, dresses, jeans, sleepwear . . . 3/$2.00
Mens Work Pants. . . . . $2.00 pr.
Mens Boots . . . . . $3.00 pr.
Men & Womens Coats . . . . . $5.00 each
Kids Coats . . . . . $1.00 each
Shoes (All Sizes). . . . . 3/$2.00
Large Selection of infant needs
(Rubber Pants, T-shirts, Socks, etc.) . . . . . 5/$1.00
Large Selection of Small Appliances
Coffee Pots, Irons, Crock Pots, Toasters
$5.00 each
Selection of Lamps $5.00 each
in the
Dollar Department

RUMMAGE ROOM
1910 25th St

TUES Thru SAT 1 - 5

AFS observes its anniversary

Continued From Page 1

hospitality. The SHS Student Council organizes the festivities and places these students in local homes.

Besides host families and American Abroad students, others actively involved during the 25 years have included: Virginia Groves, Verna Lee Roe, Thelma Sims, Badger Roberson, Mrs. Dewey Odom, Mrs. Hugh Taylor, Ruby Anderson, Vera Periman Holsinger, Evelyn Boone, Mrs. Alvie Dolen, Harry Vanderpool, Martha Zeck Schiebel, Harold Lacik, Sam Kitching, David Robertson, Wanda Hudgins, Jerry Vestal, Janet Wesson, Eddie Williams, Dubb Tubbs.

The following is a list of Foreign Exchange students who have lived in Snyder during the school year over the past decades.

--From 1959-60 Stig-Olaf (Stiga) Fernstrom of Finland lived with Don and Orlene Robinson.

--From 1960-61 Evert Carlsson of Sweden lived with Dan and Helen Martin.

--From 1961-62 Isabel Saravia of Chili lived with Raymond and Eula Williams.

--From 1962-63 Marta Burity of Brazil lived with Leon and Polly Autry.

--From 1963-64 Mike Koenig of Germany lived with Bob and Florene Crowell.

--From 1964-65 Franca Gea of Italy lived ith the V. V. Shearburns.

--From 1965-66 Martine Strubbe of Belgium lived with D. V. Jr. and M. J. Merritt.

--From 1966-67 Hernan Hechenleitner of Chili lived with Thane and Evelyn Mebane.

--From 1967-68 Gill Potgieter of Republic of South Africa lived ith Mal and Frances Stevenson.

--From 1968-69 Edna Francao of Brazil lived with Roy and Rita Carter.

--From 1969-70 Folke With of Norway lived with Marlin and Joe Terrell.

--From 1970-71 Helga Burger of Germany lived with Roy and Mary Ellen Meador.

--From 1971-72 Amelio Vargas of Costa Rica lived with E. B. and Pat Dennis.

--From 1972-73 Yati Wan of Malaysia lived with Wayne and Betty Monroney and Jay and Jo Rogers.

--From 1973-74 Ingun Grytli of Norway lived with George and Shirley Stewart.

--From 1974-75 Brigette Glandut of France lived with Jimmy and Pat Cornett and Gary and Kathy Roberts.

--From 1975-76 Lars Clausen of Denmark lived with Bill and Marge Line.

--From 1976-77 Ingeborge (Inge) Hefel of Austria lived with C. E. Jr. and Barbara McCormick. Robyn Trail of New Zealand lived with Guy and Lillie Sullivan.

--From 1977-78 Liri Lestari of Indonesia lived with Marshall and Sue Parham. Chantal Baril of Canada also lived with the Bill Ziskes.

--From 1978-79 Patricia Velez of Ecuador lived with Mason and Barbara Howell and Junior and Barbara McCormick.

--From 1979-80 Sylvia Donadei of Switzerland lived with Jerry and Mary Hendon and Roy and Rita Carter.

--From 1981-82 Monica Couto of Brazil lived with Dorothy Wolfe.

From 1982-83 Jintanugool (Tu) Kittipun of Thailand lived with Ed and Juanita Raborn.

--This current school year Lars Orlien of Norway is living with Lee and Margaret Presswood.

The following is a list of Snyder students who lived abroad for a summer.

--1960: Dick Martin lived in the Philippine Islands.

--1961: Jean Young lived in Germany.

--1962: Tommy Shelburne lived in Italy.

--1964: Margaret Zeck lived in Brazil.

--1966: Barbara Crowell lived in Chili.

--1967: Sharon Carter lived in the Philippine Islands.

--1968: Chere Reneau lived in Germany.

--1970: Scott Morgan lived in Peru.

--1974: Vicky Blankenship lived in Australia.

--1975: Diane Campbell lived in Spain.

--1976: Veronica Melgar lived in Finland.

--1977: Jeanne McCormick lived in Brazil.

--1978: Helen Kimsey lived in Belgium.

--1979: Andrew Contreras lived in Germany.

--1980: Laquita Reaves lived in Greece.

--1981: Nettie Moss lived in Turkey.

--1982: Jack O'Banion lived in Germany.

--1983: Chris Winam lived in the Domican Republic and Amy Lancaster lived in Argentina.

College student not deterred

Continued From Page 1

Moreno's final hair-cutting appointment was interrupted by the delivery of a large basket of flowers, sent by classmate Tanya Boydstun. "They were the prettiest flowers I've ever seen," Mrs. Moreno said.

The end of the day also prompted a flurry of help offers from fellow students. She accepted one and was given a ride back home to Rotan.

"I felt good, thinking about the day and its awful beginning, but good ending," she said.

Mrs. Moreno dropped out of school during her junior year at Rotan to marry her husband, Ramon. They lived several years in Lubbock, beggining their family in 1968 with the birth of Melissa, now age 15. Other children followed including Ray, 14; Robert, 13; Melinda, 5; and Mandy, almost 3.

Occasionally, she found time for night courses at South Plains College in Levelland, earning a high "B" average for three courses.

About four years ago, they moved back to Rotan with the dream of opening a little store in Hobbs. "There just weren't enough people to support it, so we closed in about two months," she said.

For about two years, her husband worked as a driller and for the past two with U.S. Gypsum in Sweetwater.

Thanks to the varying shifts at U.S. Gypsum, Ramon can often sit with three-year-old Mandy. At other times, her parents, Mr. and Mrs. E.L. Sepeda of Rotan, have helped.

"A person can do what is really important, and my education is," she said.

Concerning her trip on foot last Friday, she said her hopes were for assistance from friendly and honorable motorists, that she could somehow get to class on time and that her husband would forgive her for hitchhiking.

"We've always preached to our children to never get in the car with strangers, and I've never hitchhiked before," she said.

"But I'm not saying I'd never do it again."

She will complete her cosmetology program at WTC in July and she says she is set in her routine of leaving home in the dark, then getting back after dark every Tuesday and Friday.

She said she hopes the members of her church will understand her hitchhiking experience. "They might expect me to start hitchhiking to church when the cars won't start," she said.

After she arrived home Friday night, she said her husband pointed out "nicely" that she had left the house with the keys to both cars.

He had planned to repair one of them, he said, "if he'd only had the keys."

Oil Patch News

Covering Scurry and West Texas Area

LINE & LINE
Chevron
Box 724 573-9338

Kenneth Goldsmith 24 Hours
Gel Tec
Drilling Fluids
P.O. Box 65
Ira, Texas 79527
Bus. (915) 573-4191 or (915) 573-4244
Res. (915) 573-1369
Mobile (915) 573-9352
Unit 5837

Jack's
ROADBORING
Pipeline Construction
P O Box 1273 • Snyder, Tx 79549
Jack Greene (915)573-0135 Jack Greene, Jr. (915)573-8901 Larry Greene (915)573-5116

GEOFRAC
Acidizing & Fracturing
Lamesa Highway
P.O. Box 1165
Snyder, Texas 79549
(915) 573-2687
GEOSOURCE

LINCOLN-MILLER WELDING MACHINES TOOLS
VICTOR-UNIWELD NATIONAL TORCHES SAFETY EQUIPMENT
McDONALD WELDING SUPPLY
1110 COLLEGE AVENUE 915/573-5329
"Your Complete Welding Supply"
OXYGEN • ACETYLENE • COMPRESSED AIR • NITROGEN
HELIUM • CO2 LIQUID AND GAS • ARGON

CHEMICAL PUMP SERVICE
MAGNETO REPAIR—POULAN CHAIN SAWS
CHAIN SAW SHARPENING
TOM MACHEN
315 EAST HWY.
SNYDER, TEXAS HOME PH. 573-5219

SPOTLIGHT YOUR
OILFIELD RELATED
BUSINESS
CALL 573-5486
For Information

Scurry County

Chevron USA has completed the No. 5-269 SACROC Unit in the Kelly-Snyder field, four miles west of Snyder. The well was finaled to produce 138 barrels of 42 gravity oil and 405 barrels of water.

Gas-oil ratio was 1,261-1 with perforations from 6,714-734 feet. Location is in Section 209, Block 97, H&TC survey.

Azate Oil Co. has completed the No. 1 Lane in the Sharon Ridge field, two miles southwest of Dunn. The well was completed to produce 25 barrels of 33 gravity oil and 22 barrels of water. Perforations were from 1,682-820 feet, and location is in Section 136, Block 3, H&GN survey.

Exxon Corp. will drill the No. 39 Shannon West Texas Hospital in the Revilo field, 14 miles northwest of Snyder. Planned depth is 2,700 feet, and location is in Section 401, Block 97, H&TC survey.

Borden County

Amoco Production Co. has completed the No. 1 Peg's Hill in the Peg Hill field, 12 miles northwest of Gail. The venture was finaled to produce 225 barrels of 38 gravity oil and two barrels of water.

Gas-oil ratio was 1,133-1 with perforations from 8,588-598 feet. Location is in Section 62, Block 10, GTRR survey.

Permian Resources Inc. has plugged and abandoned the No. 1 Everett, an 8,500-foot wildcat seven miles east of Gail. Drill site was in Section 316, Block 97, H&TC survey.

Kennedy and Mitchell Inc. will drill the No. 1-956 Buchanan Reinecke East, a 7,000-foot wildcat 20 miles southwest of Gail. Location is in Section 54, Block 25, H&TC survey.

Mitchell County

Allmon Operating Co. has completed the No. 6-B McGuire in the Sharon Ridge field, six miles northwest of Colorado City. The well was finaled to produce 45 barrels of 30 gravity oil and 58 barrels of water.

Gas-oil ratio was 250-1 with perforations from 1,600-770 feet. Location is in Section 9, Block 27, T&P survey.

Chevron has completed the No. 3,017 North Westbrook Unit in the Westbrook field, six miles north of Westbrook. The well was finaled to produce 152 barrels of 25 gravity oil and 51 barrels of water.

Gas-oil ratio was 53-1 with perforations from 2,855-3,094 feet. Location is in Section 12, Block 23, T1N, T&P survey.

Johnson Exploration and Production Corp. will drill the No. 1 Buchanan Estate, a 7,500-foot wildcat located six miles southeast of Colorado City. Drill site is in Section 72, Block 26, T&P survey.

Enexco USA will drill the No. 4 Pruitt-Keel in the Westbrook east field, eight miles northwest of Colorado City. Planned for a depth of 3,500 feet, location is in Section 30, Block 27,T&P survey.

Sun Exploration and Production will drill the No. 56 V. T. McCabe in the Jameson north field, 22 miles southeast of Colorado City. Planned for 7,400 feet, location is in Section 6, Block 1-A, H&TC survey.

Kent County

Hurbetz Oil Co. has completed the No. 1 E. M. Stricklin, a wildcat located five miles west of Harmony. The well was completed to produce 57 barrels of 41.6 gravity oil. Perforations were from 4,324-348 feet, and location is in Section 14, Block A, PSL survey.

Garza County

WMS Oil Co. has completed the No. 2-A E. W. Williams in the Cross field, 10 miles north of Post. The venture was finaled to produce 37 barrels of 38 gravity oil and 12 barrels of water. Perforations were from 3,127-212 feet, and location is in Section 14, Block 4, K. Aycock survey.

Joiner Co. has completed the No. 1 Guthrie in the WTG field, 11 miles northeast of Post. The well was finaled to produce nine barrels of 34.7 gravity oil and 14 barrels of water. Perforations were from 3,194-286 feet, and location is in Section 1,111, TG&NG survey.

Joiner Co. has completed the No. 4 Guthrie in the WTG field, 11 miles northeast of Post. The well produced eight barrels of 34.7 gravity oil and 18 barrels of water. Perforations were from 3,249-261 feet, and location is in Section 1,111, TG&NG survey.

Fisher County

Sweetwater Drilling Co. will drill the No. 2 U.S. Gypsum in the Shan-Count field, four miles northwest of Eskota. Planned for 6,200 feet, location is in Section 23, Block 21, T&P survey.

Sojourner Drilling Corp. will drill the No. 1-Y Sojourner, a 4,000-foot wildcat four miles southeast of McCaulley. Location is in Goliad CSL survey 358.

Nolan County

Sun Exploration and Production Co. will drill the No. 1-165 Willis Davis, a 4,100-foot wildcat four miles east of Maryneal. Location is in Section 165, Block 1-A, H&TC survey.

Wes-Tex Drilling Co. will drill the No. 1 Cochran in the Suggs field, three miles northwest of Blackwell. Contracted for 6,500 feet, location is in Section 71, Block 1-A, H&TC survey.

Howard County

Republic Mineral Corp. has completed the No. 2 J. E. Walker Estate in the Moore field, two miles west of Big Spring. The well was completed to produce 13 barrels of 28.5 gravity oil and 20 barrels of water.

Gas-oil ratio was 470-1 with perforations from 3,058-094 feet. Location is in Section 5, Block 33, T1S, T&P survey.

Holly Energy Inc. will drill the No. 1 Nellie Sellers, an 8,900-foot wildcat 20 miles southeast of Big Spring. Location is in Section 146, Block 29, W&NW survey.

Conoco Inc. will drill the No. 17-C W. R. Settles in the Howard-Glasscock field, two miles southwest of Forsan. Planned for a depth of 2,700 feet, location is in Section 159, Block 29, W&NW survey.

Conoco Inc. will drill the No. 24-A Overton in the Howard-Glasscock field, three miles southwest of Forsan. The venture will be drilled to 2,600 feet, and location is in Section 8, Block 32, T2S, T&P survey.

Conoco Inc. will drill the No. 138-A W. R. Settles in the Howard-Glasscock field, one mile southwest of Forsan. Contracted for 2,700 feet, location is in Section 134, Block 29, W&NW survey.

Conoco Inc. will drill the No. 139-A W. R. Settles in the Howard-Glasscock field, one mile southwest of Forsan. Planned for a depth of 2,700 feet, location is in Section 134, Block 29, W&NW survey.

Smith Producing Co. will drill the No. 3-A-B Broaddus in the Moore field, eight miles northwest of Big Spring. Contracted for 3,600 feet, location is Section 21, Block 34, T1N, T&P survey.

Smith Producing Co. will drill the No. 4-A-A Broaddus in the Moore field, eight miles northwest of Big Spring. Also scheduled for a depth of 3,600 feet, location is in Section 21, Block 34, T1N, T&P survey.

Dinero Operating Co. will drill the No. 1 Helen Howzr in the Gartner field, four miles northeast of Vincent. Planned for a depth of 8,300 feet, location is in Section 66, Block 20, Lavaca Navigation survey.

Wallace Oil and Gas Inc. will drill the No. 1 Underwood, an 8,500-foot wildcat 13 miles northeast of Big Spring. Location is in Section 13, Block 32, T2N, T&P survey.

Store window found broken

Police officers on patrol reported a broken window in an overhead door at the rear of the T.G.&Y. store in the Varsity Square Shopping Center around 5 a.m. Monday.

Reports indicate the window, valued at $35, was broken sometime between 9 p.m. Saturday and Monday morning.

In other action, local officers filed Class C misdemeanor assault charges against one local man following a disturbance call to a north Snyder residence around 10 p.m. Sunday.

Another Snyder man was arrested Sunday evening on a misdemeanor warrant issued by city officers for violation of the city's junk car ordinance. A total of six other persons were arrested during the weekend on various misdemeanor charges.

Three were jailed for DWI with one man additionally charged with misdemeanor possession of marijuana while two persons were arrested for public intoxication.

Chaparral Answering Service
SNYDER, TEXAS 79549
New Service - INVOICE FACTORING
A quick and easy way to collect your Accounts Receivable. Reasonable rates are: 5% interest with a 2% clerical fee.
For More Information
Jean Birdwell 573-0888

CAPROCK
PUMP & SUPPLY, INC.
Complete Line of Oilfield Products To Meet Completion & Production Needs
•24 Hour Answering Service •Locally Owned & Operated
•Radio Equipped Vehicles •50 Yrs. Combined Experience
Hwy. 84 West 573-4935

— Advertising Specialties · Business Gifts —
Serving Snyder Since 1962
Bynum-Boyd Advertising Co.
Phone 573-5165 Box 362 Snyder, Texas
Betty Bynum Boyd, Jewel Williams & Carolyn Dennis
Pens, Calendars, Lighters, Caps, Matches, T-Shirts, Decals, Bumper Stickers, Door Signs, Greeting Cards, Billfolds, Rain Gauges, Key Chains, Ladies' Caps, Emery Boards, Etc.
We have representatives in 12 cities in Texas. The city sales tax on ALL OUR ORDERS is returned to Snyder.
Phone contact with factories in New York, Chicago, St. Louis, California or anywhere in the United States.
Candidate Special for January
10% discount on all orders over $100.00
Full line of items for your campaign needs
For best results place orders as soon as possible

Obituaries

Holloway

Graveside services for Verna Hazel Holloway of Hermleigh were to be at 3 p.m. Monday at Sunset Memorial Gardens in Odessa. She died at 8:12 p.m. Saturday at Cogdell Memorial Hospital.

She was born Sept. 16, 1897 in Manchester, Okla.

She married Earl Hunter Holloway Sept. 29, 1919 in Pacos County, Tex. He died Feb. 27, 1968.

She was preceded in death by a son, Josh Holloway Nov. 30, 1935.

Survivors include five daughters, Verna Bickley of Cloudcroft, N. M., Mrs. Wayne M. Griffin of Hermleigh, Mrs. James R. McNabb of Odessa, Mrs. J. W. Reinertsen of New Orleans, La. and Mrs. John Mullen of Covina, Calif.; one son, Allen Holloway of Odessa; 15 grandchildren and 12 great-grandchildren.

Phillips

COMANCHE--Services for Lois Dorene Phillips, 67, of Comanche were held at 2 p.m. Monday with the Rev. J. C. Alexander of Faith Baptist Church in Snyder officiating, assisted by the Rev. B. H. Rudd of Easley Chapel Baptist Church. Burial was at the Garden of Memory Cemetery. She died early Sunday morning at Comanche Community Hospital.

She was the mother of Glenda Alexander of Snyder.

She was born Aug. 21, 1916 in Comanche County. She married W. J. "Bill" Phillips Dec. 22, 1934 in Comanche County.

Other survivors include her husband; another daughter, Billye Beck of Glenrose; six grandchildren; nine great-grandchildren; three brothers and two sisters.

Harris

ROSCOE--Services for Eula Wallace Harris, 90, are set for 1 p.m. Tuesday in Greenville in the Carver School auditorium. She died Wednesday morning at the Roscoe Nursing Home.

Burial will be at 2:30 p.m. Thursday in the Wallace Family cemetery located three miles southeast of Loraine.

She was born March 23, 1893 in Colorado City.

Survivors are one son, Thaddeus P. Fowler, Jr.; one sister, Mrs. Hettye Wallace Branch of Loraine; one grandson; two great-granddaughters, three nieces and three nephews.

Eller

LAWTON, Okla.--Services for Olive Eller, 86, of Lawton, Okla. are pending with Greer Funeral Home in Mangum, Okla. She died Saturday.

She was the mother of Bonnie Sneed of Gail and the grandmother of Saundra Evans of Fluvanna.

She is also survived by three other daughters, Edith Eller and Leona Bradley, both of Lawton, Okla., and Winnie Green of Downey, Calif.; seven grandchildren and 12 great-grandchildren.

HOSPITAL NOTES

ADMISSIONS: Mary Barnes, P.O. Box 251, Fluvanna; Bonnie Hodge, Rt. 3, Box 114; Terri Bidwell, Rt. 3, Box 295C; Eva Moreno, 601 21st St.; Barbara Sutton, Rt. 1, Box 79; Maria Salazar, 404 30th St.; Leonora Moreno, 1200 20th; Crissida Tyler, Rt. 3, Box 235; Staley Camp, Rt. 1, Box 13; Sidney Miller, Star Rt., Fluvanna; Estele Valdez, 4100 Brick Plant Rd.; Vera McClanahan, 1918 Coleman; Chrystal Franklin, 2301 Moncrief; Kathleen Dugan, Rt. 3, Box 89; Rod Anderson, Rt. 1, Box 66; Henry Edwards, 124 East Hwy.; Beth Jones, Rt. 1, Box 3, Fluvanna; Teresa Griggs, Rt. 2, Box 468; Emily Hataway, Arah Rt.; Geraldine Derrick, 2411 W. 30; Sharee Murphy, Sweetwater; and Leon Aberline, 1603 College Ave.

DISMISSALS: Olivia Aparicio, Phillip Neely, Jesse Hernandez, Arlie Burleson, Sherri Gray, Chrystal Franklin, Eula Price, Harvey Allred, Buck Dorsey, Quida Nail, Juan DeLa Cruz, Maria Salazar, Myron Calley, David Escamillo, Nickie Becerra, Lonnie Matthews, Edgar von Roeder, Hector Perez, Estele Valdez and baby girl, Rod Anderson, Marvin Gary, and Edna Clayton.

BIRTHS

Terri and Jerry Bidwell are parents of a baby boy weighing six pounds and four ounces born Jan. 20 at 6:48 p.m. in Cogdell Memorial Hospital.

A baby girl was born to Estele and Mestor Valdez at 6:35 p.m. on Jan. 20 in Cogdell Memorial Hospital. She weighed seven pounds, 4½ ounces.

Chrystal and Clifford Franklin are parents of a nine pound, four ounce baby boy born Jan. 21 at 8:58 a.m. in Cogdell Memorial Hospital.

A baby girl, Brigitte Nychoal, was born to Gina Sumruld Jan. 18 at Fisher County Memorial Hospital in Rotan. She weighed seven pounds and five ounces. A sister, Crystal, welcomes her.

Court mulls $5 surcharge

Continued From Page 1

the court okayed a request by Larry York, representing the Sundowners Riding Club.

York asked permission to rent the Scurry County Coliseum April 20-21 for the club's annual youth rodeo. The court agreed to do this at the same $500 fee charged last year.

Monday morning, commissioners were also to meet with Jay Martin, superintendent of schools at Ira, regarding a request from the Ira ISD that a baseball field at Ira be returned to the school district's jurisdiction.

BUYERS AND SELLERS!
OIL AND GAS PRODUCTION!
We do nothing in our company but buy, sell, and list oil and gas production (major operating interests preferred). Ask for Bill Ingram. (817) 699-1166
OIL AND GAS PRODUCTION, Inc.
1107 Central Texas Expressway
Killeen, Tx. 76541