THE SCURRY COUNTY TIMES

VOL. 73, NO. 8 — SNYDER, TEXAS, FRIDAY, MAY 16, 1958 — EIGHT PAGES—PRICE 5c

Panel Okays Compromise Defense Bill

WASHINGTON (AP) — The House Armed Services Committee today unanimously approved a compromise bill to reorganize the Defense Department. President Eisenhower objected to two key features of it.

The bill largely follows Eisenhower's recommendations as to command over military forces made up of more than one service. It contains two major provisions to help establish a clear line of command from a president through the secretary of defense to the forces in the field.

It does this by providing an operational joint staff of up to 400 members for the Joint Chiefs of Staff and by limiting command powers of the individual service chiefs.

But the committee refused to go as far as Eisenhower wishes in authorizing the secretary of defense to reassign military functions among the services. It wrote in provisions saying the head of any one of the separate services—the chief of staff of the Army or Air Force or Navy—can object to such a transfer and in effect refer the question to Congress for determination.

Congress could then block the change by a simple resolution in both houses, not requiring a president's signature. As submitted by the administration, Eisenhower's proposal would have required only that such changes be submitted to Congress. The lawmakers then could stop it only by passing a bill.

A president could veto such a measure and a two-thirds vote in both houses would be required to override the veto.

Thus, in the language of a committee announcement, the group preserved to Congress its constitutional responsibility to provide for an Army, Navy, Air Force and Marine Corps.

Chairman Carl Vinson (D-Ga), said he could not be sure the committee would finish its work today.

Vinson has refused to discuss what was going into the draft of the committee's bill. But he gave a strong indication yesterday by inserting in the Congressional Record, with high praise, a letter from Ferdinand Eberstadt, who headed previous reorganization commissions.

Eberstadt's letter strongly supported the position taken in the past by key committee members: agreement to a staff increase and possibly other changes Eisenhower said are needed for simplified command, but opposition to the administrative reshuffling which have been criticized as possibly approaching merger of the forces or reduction of congressional control.

Cliburn Back From Russia

NEW YORK (AP)—Young pianist Van Cliburn returned today from a triumphant trip to Russia with the observation that "there is a little bit of Texan in the Russian people."

"I'm from Texas," the 23-year-old artist said as he stepped off a plane at Idlewild Airport, "and in the South if people like you they go crazy about you.

"From the reception I received I think there's a bit of Texan in the Russians and I told them so.

"They are very sensitive and they really love music, and that doesn't mean only Russian music."

The 6-foot-4 pianist, recently won the International Tschaikowsky Piano competition in Moscow and has been the toast of Russia ever since.

Verdict Rendered In Death Of Man

Peace Justice W. C. Davidson has rendered a verdict of gunshot wound, self inflicted, in the Monday night or Tuesday morning death of J. W. Wills, 57, of Fluvanna.

Wills was found dead by officers of the sheriff's department on a country road about four miles south of Fluvanna at about 6:30 a.m. Tuesday. He had a bullet wound in his head, a gun beside his body.

FIGURES IN HOUSE DEBATE—Zsa Zsa Gabor poses prettily as she arrived at Washington National Airport. Miss Gabor said she'll sue Rep. Wayne Hays (D-Ohio) for slander if he repeats outside of Congress his remark that she "apparently is the most expensive courtesan since Madame De Pompadour." Hays made the remark during a House debate on the foreign aid bill and was referring to expensive gifts given Zsa Zsa by Lt. Gen. Rafael Trujillo, son of Dominican Republic's strong man. (AP Wirephoto)

Soviet Envoy Greeted By Young Critics

CHICAGO (AP)—Mikhail Menshikov, the smiling Russian ambassador to the United States, arrived in Chicago today and encountered a peaceful demonstration by youthful critics of Soviet policy.

The diplomat walked from his airliner and found the sign-carrying youths grouped about his limousine.

The demonstrators, 15 students of Lithuanian descent from Wright Junior College here, silently held up placards bearing such messages as:

"Follow Stalin—Go to hell."

"Nixon was stoned—how about you."

Menshikov and his wife were escorted by police on their short walk from the plane to the limousine. The ambassador gave no indication of his reaction to the peaceful showing of hostility. He paused midway between the plane and the car for an informal news conference.

Menshikov was asked about the stone and spit attacks on Vice President Nixon in South America.

"That has nothing to do with me," he replied.

Then he was asked about indications that the rough treatment was Communist inspired.

French Parliament Moves To Stem De Gaullist Coup

PARIS (AP) — Premier Pierre Pflimlin's request for drastic powers to head off civil strife or a Gaullist coup was approved swiftly today by a committee of Parliament.

Deputies were assembling in urgent session to pass the emergency powers bill. The bill cleared the committee 33-6.

Pflimlin's country villa at Bendaye was bombed Thursday night and police found two more bombs at the Interior and Economic Ministry buildings in Paris. The bombs in Paris were disarmed before they exploded but the bomb in front of the premier's villa caused considerable damage.

Pflimlin himself was in Paris and no one was reported hurt.

A drizzling rain combined with an Ascension Day weekend to keep crowds down but the National Assembly was ringed with about 1,000 special security troops as the session started before packed galleries.

From the seat of the trouble came a glimmer of hope that the situation might be eased.

Pflimlin asked the Assembly to vote immediately a bill declaring a state of emergency in France, a condition just short of martial law. As all but the extreme-right backers of Gen. Charles de Gaulle cheered repeatedly, he reported on the takeover of power in Algeria by army officers and militant French nationalists and announced the first emergency measures already had been taken.

In Algiers, the French commander in chief, Lt. Gen. Raoul Salan, appeared to be trying to establish himself as the controlling authority. He issued an order to all armed forces in the territory saying he alone was charged with civil and military power in Algeria — a power delegated to him by Pflimlin after the military-civilian committees of public safety began taking over from the Paris-appointed officials.

Salan's order specifically failed to institute the insurgent committees that now control most of the towns and cities in the territory.

Spurred on by fears that De Gaulle would become dictator of France, an overwhelming majority of deputies was expected to approved the emergency powers for Pflimlin. The World War II hero broke his six-year public silence Thursday with a cryptic statement declaring the "regime of parties" was destroying France and he was ready to take over the "powers of the republic" — presumably to rule unchecked by the Assembly.

De Gaulle's most solid support came from Algeria, where a junta of military officers and ultra-nationalistic French civilians have established an extra-legal government in the form of Algeria-wide committees of public safety.

Taking their name from the days of the reign of terror after the French Revolution, the committees bypassed the officials appointed by Paris and even had some of them taken into custody. Then they set up their own government, pledging themselves to bring De Gaulle to power in Paris so that there could be no compromise in the war against the independence-seeking Moslem nationalists in Algeria.

DeGaulle's sudden re-entry into politics, coupled with the turmoil in Algeria, created an explosive situation in Paris. Nationalistic young men and older right-wingers, who look to De Gaulle for leadership, might take it as a signal for an attempt to seize control of France by outright force. Communist and Socialist leaders of the labor unions served notice they would call strikes and demonstrations to bar any attempt at "personal power."

The government rushed troops into the capital to bolster the city's security forces against demonstrations that might turn into street fighting.

Twister Hits In Pasture

A twister which, as far as is known did no damage, was spotted travelling in an easterly direction about 13 miles north of Snyder this morning.

The funnel was seen at about 10:30 a.m. by a number of persons.

It was seen by Mr. and Mrs. A. A. Graumann, Clairemont Road, as they traveled along the road. Graumann said he believed the twister was near the Ennis Creek area when he saw it several miles east of the Clairemont Road.

At the time they saw the twister, it was moving back into the dark cloud from which it extended. There appeared to be no terrific movement, he said.

Billy McDorman, cementer for Halliburton Oil Well Cementing Co. was about a mile north of the Halliburton Camp north of Snyder when he saw the tornado.

The twister, he said, appeared to be northeast of Snyder and was at least eight miles away from him. As far as he could determine, it was on the ground when he saw it, he said.

McDorman said the funnel was moving to the east and appeared to be moving rapidly. It had come out of a dark cloud, he said, and it seemed to be in the midst of a small rain squall.

Mrs. Sidney A. Johnson said a ranch hand saw the twister as it touched the ground on the Johnson Ranch about 14 miles northeast of Snyder.

He reported the twister to her, she said. The funnel had touched the ground in open pasture and apparently had done no damage in the area. By the time he told her about it, the funnel was already back in the clouds. The cloud was dark and there had been a sprinkling of rain, she said.

There was also an unconfirmed report this morning, according to police and sheriff's officers, of a twister sighted about eight miles northwest of the Sweetwater airport.

Weather forecasts for the area called for showers today through Saturday, but no turbulence had been anticipated for West Texas weather.

By The Associated Press

Forecasters looked for more light to fairly heavy rains Friday across Texas.

These were predicted in the wake of storms which battered several points in Central and South Texas late Thursday.

A small tornado striking the Mount View fishing camp on upper Lake Travis near Austin injured two men and upset a boat dock.

The two, Ralph Barker and Capt. George D. Edwards of San Antonio, were on the dock. Barker suffered a broken arm and Edwards a leg injury. There was no damage to cabins nearby.

Falfurrias, in South Texas, was drenched by 1.36 inches of rain in a thunderstorm which twice knocked a radio station there off the air.

High water threats continued along lower reaches of the Rio Grande as a result of heavy rains the past few days. On the Mexican side of the stream, farmers and ranchers were warned of possible flooding from a rise which started Tuesday at Piedras Negras, opposite Eagle Pass, Tex., on the Rio Grande.

Rainfall at other Texas points late Thursday and early Friday ranged up to .91 inch at Austin and .50 at Abilene.

Measurements elsewhere in the 24 hours ending at 6 a.m. Friday included Junction .20, Childress .14, Brownsville .06, Del Rio and Sherman .04, Victoria .03 and Beeville, Mineral Wells and Wichita Falls .01.

More light rain fell early Friday at Austin and Corpus Christi.

The Weather Bureau predicted occasional thunderstorms in West Texas, widely scattered thundershowers across the center of the state and showers along the coast.

Overnight low temperatures varied from 55 at Amarillo and Dalhart to 74 at Galveston.

Thursday's top marks ranged from 95 at Presidio down to 71 at Amarillo.

MOTHER AND BABY ELECTROCUTED IN WRECK—Firemen examine the split wreckage of a Jefferson Lines bus which skidded off a rain-slick highway near Denison, Tex., hit a tree and power pole and split open. Mrs. Shirley Stith, 21, of Fort Worth and her one-year-old daughter were electrocuted and four other passengers injured. The baby was hurled through the hole in the bus and landed on the power wire and her mother was electrocuted when she jumped from the bus to aid her daughter.

Resurgence Of GOP Seen By Hutcheson

DALLAS (AP)—State GOP Chairman Thad Hutcheson of Houston predicts a resurgence of Republicanism in Texas.

Hutcheson, here for a party sponsored dinner last night, predicted Rep. Bruce Alger of Dallas, the lone Texas Republican in Congress, would be re-elected.

He also voiced optimism over GOP chances to win a congressional seat in Houston and asserted the party has a fighting chance to claim several state offices.

Sen. Barry Goldwater of Arizona, principal speaker at the dinner, called on conservatives of both parties to unite against what he called pseudo-liberalism.

Alger himself showed little concern over his possible primary fight, now before the courts. He said the Dallas County GOP Executive Committee was justified in efforts to keep self-styled Stevenson Republican Grover Cantrell off the primary ballot.

Hutcheson said that if Sen. Ralph Yarborough wins the Democratic nomination, he will face concerted GOP opposition in November.

"Roy Whittenburg of Amarillo is our candidate," he said. "This is no stalking horse situation. We intend to go after the Senate seat."

Panel Sets Probe Of Nixon Incident

WASHINGTON (AP) — The Senate Foreign Relations Committee decided today to inquire into the background of Latin American violence toward Vice President Nixon and also the anti-American rioting in Lebanon.

The full committee, headed by Sen. Theodore Green (D-RI) agreed unanimously to take over the preliminary stages of the inquiry on the motion of Sen. Wayne Morse (D-Ore).

After conclusion of this preliminary inquiry, Green said, "The committee will decide on a course of action to be taken with respect to further studies of United States policy in relation to Latin America."

Morse heads a subcommittee on Latin American affairs, and had proposed Thursday to conduct an inquiry into the violence Nixon encountered in Lima, Peru, and Caracas, Venezuela, on his Latin American good will tour.

But the full committee decided to broaden the score of the study to include the events in Lebanon where U.S. Information Agency libraries were burned.

Morse announced plans to call officials of the State Department and the Central Intelligence Agency, saying he wants to determine whether those agencies were "ignorant or knowingly undertaking a gamble" in view of the dangers that developed during Nixon's tour.

The vice president returned to a triumphant welcome yesterday after an eight-country tour of South America during which he was stoned and spat upon in Peru and threatened by mobs in Caracas, Venezuela.

Sen. Joseph S. Clark Jr. (D-Pa), who is not a subcommittee member, told the Senate the group should determine also whether Nixon engaged improperly in debates with college students during the tour. Republican subcommittee members brushed that suggestion aside.

Sen. Bourke B. Hickenlooper (R-Iowa) said that "Congress has a lot more to do than go that far afield," and added:

"It is not the province of Congress to conduct foreign policy—that is the field of the executive."

Hickenlooper is one of three Republican members of the six-member subcommittee. Sens. George D. Aiken (R-Vt) and Homer E. Capehart (R-Ind) echoed this view in separate interviews. Other members are Sens. John J. Sparkman (D-Ala) and John F. Kennedy (D-Mass).

"The thing I would like to know is exactly what happened, why it happened and who instigated the attacks on the vice president and Mrs. Nixon," Capehart said.

Snyder Seniors Off For Two-Day Outing

About 100 members of the Snyder High School senior class left at about 6 a.m. today for the Kerrville area, where they will have a two-day outing at the Heart of the Hills summer resort.

The class is expected to start back home at about 2 p.m. tomorrow. The trip was made in school buses.

About 15 adults, 11 teachers or parents, accompanied the students.

SWIMMING POOL OPENS SATURDAY

The swimming pool in Towle Memorial Park will be officially opened for the summer at 1 o'clock tomorrow afternoon.

Hal Battle, operator of the pool, said that all maintenance work has been completed and water would be turned into the pool this afternoon. Several hours are required to fill the pool.

Life guards and all other persons necessary to operate the pool will begin their duties tomorrow afternoon, he said.

Does Sputnik Have Eyes?

PHILADELPHIA (AP) — Does the Soviet Sputnik III have television eyes?

That question was raised today by Dr. I. M. Levitt, director of the famous Fels Planetarium, who suggested that the very weight of the new Soviet satellite leaves the impression the 1½-ton moon is equipped with a camera.

Dr. Levitt emphasized that he was only guessing as to the kind of equipment Sputnik III may be carrying, but asserted that if the United States orbited such a heavy satellite it most certainly would have TV.

He estimated that a television camera, plus power supply, could be built to weigh only 200 pounds—small enough to fit into Sputnik III.

The Americans would also provide it with a tape recorder to transfer the television pictures on a sort of memory device, he said, and could transmit the pictures back to earth at will, with the press of a button.

"This is very sophisticated electronics," he said. "We are just getting started in it. I don't think the Russians have it yet, with all of their technological advances."

Sputnik's Rocket Is Lost In Space

CAMBRIDGE, Mass. (AP)—Smithsonian Astrophysical Observatory scientists tracking the Soviet Union's new giant Sputnik III, today said the final stage rocket that fired the United States' highest satellite into orbit is lost in space.

The scientists asked moonwatch teams to try to find the five-foot tube tumbling in an orbit at times possibly 2,000 miles or more from the earth. It's the final rocket section that tossed America's so-called grapefruit satellite, Vanguard I, into an orbit so high that it may continue circling the earth for two centuries.

The Smithsonian scientists, receiving more than a dozen moonwatch reports from Florida to California during the night on Sputnik III and its accompanying final stage rocket, meanwhile worked on precise orbit computations.

They said the final stage rocket of Vanguard I, launched March 17, has not been sighted for several weeks.

Vanguard I is earth's highest man-made satellite, reaching to 2,461 miles in space at its high point and 408 miles at its low point.

The Smithsonian astrophysicists, studying reports of several sightings of Sputnik III by its moonwatch teams, said three passages will be made by that satellite over the United States tonight at about the sunset hour.

The sweeps will be from north northwest to south southeast in direction, over Eastern, middle and western portions of the country.

Sightings in clear weather were reported from southern United States and the West Coast Thursday night and early today.

The big Russian satellite also crossed the Northeast and Midwest but cloudy weather in those sections hindered visual tracking efforts.

Meanwhile, two of this country's top defense officials — Army Secretary Wilber M. Brucker and Garrison Norton, assistant secretary of the Navy for air — discussed satellite and missiles in separate talks Thursday night.

Speaking in Ogden, Utah, Norton said the United States now has rockets powerful enough to boost into orbit a two-ton satellite — a half-ton heavier than the satellite launched by Russia Thursday.

Norton did not say why the United States has not launched a larger satellite. But he said the smaller ones put up by this country are providing the information deemed necessary at this time.

America's largest satellite to date weighs 31 pounds.

Brucker told a Portland, Maine, audience the United States will have Russia ringed by operational intermediate missiles by December.

He said Russian intercontinental ballistic missiles probably are still without the necessary guidance systems and re-entry nose cones to make them effective weapons of war.

The United States was ready to launch an Army Jupiter intermediate range ballistic missile at Cape Canaveral, Fla., but postponed it at the last second early today.

Technical difficulties were blamed for the postponement, but no details were given.

WEATHER

SNYDER TEMPERATURES — High Thursday, 77 degrees; low, 56 degrees; reading at 7:30 a.m. today, 61 degrees.

FORECAST

EAST TEXAS—Partly cloudy this afternoon, tonight and Saturday. A few more showers extreme south portion. Not much change in temperatures.

SOUTH CENTRAL, NORTH CENTRAL and WEST TEXAS—Considerable cloudiness this afternoon, tonight and Saturday with widely scattered showers and thundershowers. Not much change in temperatures.

Nasser Gets Pledge Of Full Support From Soviet Leader

CAIRO, Egypt (AP) — President Nasser returned home today from an 18-day state visit in the Soviet Union. He brought with him Premier Khrushchev's pledge of "all the help you need from us" to unite the Arab world.

"The Soviet government wants solidarity of the Arab people under your leadership," Khrushchev told the head of the United Arab Republic. He described Nasser as "the outstanding leader of all the Arab peoples."

Speaking at a Kremlin banquet last night, Khrushchev made his remarks pointedly anti-Western by adding that Arab unity under Nasser would guarantee that "colonizers will never return to your sacred soil again."

He did not specify what help Russia might offer. But his remarks were a direct slap at the Western-backed federation formed by Iraq and Jordan as a counter in the Arab world to the U.A.R.

The banquet followed signing of a joint statement in which Nasser, after more than two weeks of Russian hospitality, agreed to the Communist line on most international issues, including the Red drive for a summit conference.

Western diplomats expressed the opinion, nevertheless, that both Nasser and Khrushchev were less than completely satisfied with results of their negotiations.

The joint communique said nothing about the substantial Soviet economic and technical grants Nasser had hoped to get in addition to the approximately 175 million dollars in loans already promised Egypt and Syria. Kremlin leaders were believed to have pressed for closer political ties than Nasser was willing to establish.

The statement called for all nations with nuclear weapons to stop testing them before an agreement is reached "on the definite and unconditional banning of all types of nuclear weapons, including the cessation of production, removal of nuclear weapons from the armament of states and the destruction of stockpiles."

The two leaders denounced "the barbaric French war against the Algerian rebels . . . colonial aggression against Yemen . . . foreign interference in the internal affairs of Indonesia."

Nasser left the Moscow airport on a special Soviet jet airliner during a cold, driving rain. Wearing a militiaman's storm coat, Khrushchev led the group of officials who saw him off.

Nasser said he was "looking forward to the day when we will be meeting you at the airport in Cairo."

Tourist Business In State Soaring

AUSTIN (AP) — Tourists visiting Texas spent more money and stayed longer in 1957 than in any previous year, the State Highway Department says.

Expenditures per person per day jumped to $8.22 in 1957 compared with $7.71 in 1956, the previous high. The average tourist stayed 6.3 days in 1957 compared with 5.9 in 1956, said DeWitt C. Greer, Highway Commission engineer.

The commission figured that tourists altogether spent $531,000,000 in Texas last year compared with the estimated $379,000,000.

Commerce Dept. Funds Are Slashed

By WILLIAM F. ARBOGAST

WASHINGTON (AP) — The House Appropriations Committee today cut $65,581,000 from the $982,721,000 requested by the administration to finance the Commerce Department and related activities.

Subject to House action next week, the 7 per cent reduction left the agencies with $917,140,000 for the fiscal year starting July 1. The amount is almost 200 million dollars more than they received during the present year.

Hefty boosts were recommended for the Census Bureau, the Civil Aeronautics Administration, the Civil Aeronautics Board, the Public Roads Bureau, the Bureau of Standards and the Maritime Administration.

The Census Bureau was allotted $22,250,000, including seven million to start preparing for the 1960 census.

For the Civil Aeronautics Administration, the committee earmarked $421,950,000, a cut of $16,750,000 from the amount requested but an increase of $74,082,675 for operation and regulation. The committee said improved control of air traffic is needed as a result of recent plane collisions in flight.

The Commerce Department's maritime programs were allotted $260,204,000, including [illegible] million for construction of 17 merchant ships and 120 million for operating subsidy payments to ship lines. It directed that limited subsidies be paid to companies operating into or out of the Great Lakes in order to attract trade into the lakes area through the St. Lawrence Seaway scheduled to open next July.

The committee told the Weather Bureau to give more emphasis to the needs of farmers for adequate and specialized weather information. It gave the bureau $39,275,000 of the $40,275,000 it requested.

PARK CONCERT SET—The junior high school band cornet trio above will be one of the featured groups when the band gives its open air concert in Towle Park at 3 o'clock Sunday afternoon. The concert will be held east of the pond, and the public is invited, Tim Dennis, director said. Pictured from left above are Paul McBeth, Kay Powell and Jean Young. (Lee Watson photograph)

Junior High Band Slates Park Concert

The Snyder Junior High School band will revive a feature of American community life which has been long neglected when it gives a concert in the park here Sunday afternoon.

"The concert in the park" will be held at 3 o'clock Sunday afternoon in Towle Memorial Park just east of the pond there.

"The concert will feature 45 minutes of popular and light music," Tim Dennis, director said.

Among the numbers the band will perform will be a medley of tunes from Walt Disney's "Lady and the Tramp," and the popular "Tenderly," a bull fight song, and a number discriptive of an English fox hunt — complete with howling dogs, galloping horses and an elusive fox.

The eight majorettes will give a demonstration of precision twirling.

Dennis said this will be the final appearance of the junior high band this school term.

HOSPITAL NOTES

SNYDER HOSPITAL

ADMISSIONS — Rusty Pitts, 1006 Twenty-ninth Street; Mrs. J. H. Skiles, 605 Thirty-fourth Street; Dianne Foster, Route 3; Plunk Jones, Route 2; Donna Couch, 2912 Avenue F; Mrs. L. D. Sellars, Post Road; Dora Felton, Box 1305; Henry Foster, 431 Oak, Abilene.

DISMISSALS — Mrs. H. S. Clay, Gen. Del.; Greg Shook, 3202 Avenue D.

COGDELL MEMORIAL

ADMISSIONS — Mary Gonzales and baby, Trail Drive In; Ricky Lynn Brunson, 3703 Muriel Drive; Doris Hook, 1401 Eighteenth Street; Terry Landreth, Box 1694; Linda Bonner, 117 Browning.

DISMISSALS — Patricia Whittenburg and baby, 404 Thirty-second; Donald Dwyer, 2900 Forty-second Street; Thomas L. Baker, 501 Thirty-fourth Street; Arlene Costillo and baby, Snyder; Shirley Willett, 1600 Avenue G; Barbara Dyer and baby, 2421 Avenue S; James Good, Snyder; Susan Crook, Abilene; Susan Birdwell, Snyder; Ralph Ackerman, Route 1; Tracy Alexander, 1208 Twenty-eighth Street; Claude Berryman, Snyder.

PUBLIC RECORDS

BUILDING PERMITS:

Scott & Browning Building Co., office building, 1911 Fortieth Street, $22,000.

J. L. Browning, residence, 2205, Forty-fifth Street, $17,500.

MARRIAGE LICENSES ISSUED:

George Fred Walls, 31, 1700 Twenty-sixth Street, and Betty Joyce Bagouth, 29, 2002 Avenue U.

DIVORCES GRANTED:

George Walls vs. Norma Louise Walls.

FILED IN CIVIL DISTRICT COURT:

J. H. Tubb doing business as Tubb Wholesale Grocery, vs. E. L. Vandyver, damages.

COUNTY CRIMINAL COURT:

Velma Meijer, charged with swindling.

John Wenken, charged with swindling.

WARRANTY DEEDS RECORDED:

Doris L. McClellan, Pulaski County, Ark., to Mr. and Mrs. Benny Costillo, lot 3, block 1, Smith & Elliot Terrace.

Wedding Planned In Confederate Setting

HOPKINSVILLE, Ky. (AP) — A young couple whose great-grandfathers fought for the South in the Civil War will be married in a Confederate atmosphere here June 3.

Miss Capitola West, 17, and Tommy Charles Jr., 20, of the nearby Lacy community, will be married in a ceremony climaxing the 150th anniversary of the birth of Jefferson Davis.

The ceremony will take place on the spot where Davis, president of the Confedaracy, was born. A 351-foot monument marks the spot.

TRAIL DRIVE IN FIRST RUN Tonight thru Wednesday

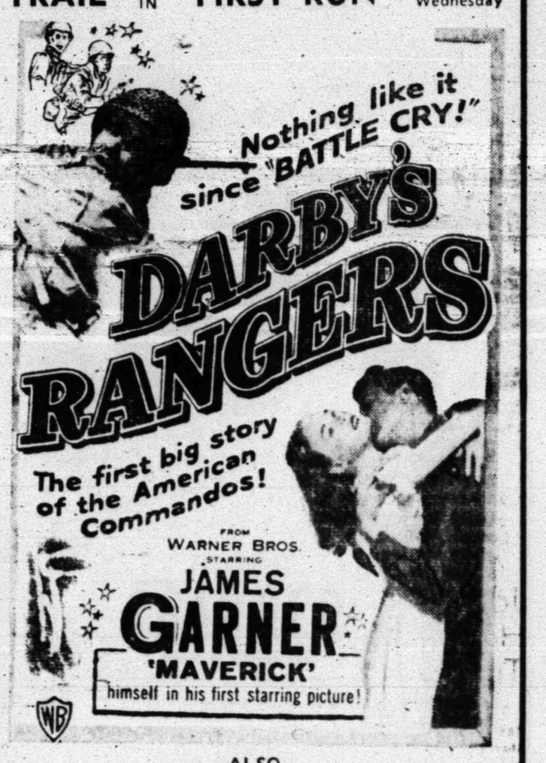

—ALSO—

"GOODBYE MY LADY"

Starring Brandon DeWilde

CANYON DRIVE-IN

Big Spring Highway Phone HI 3-7212

TONIGHT AND SATURDAY

CO-STARRING ROBERT MIDDLETON • A UNIVERSAL INTERNATIONAL PICTURE

Feature No. 2

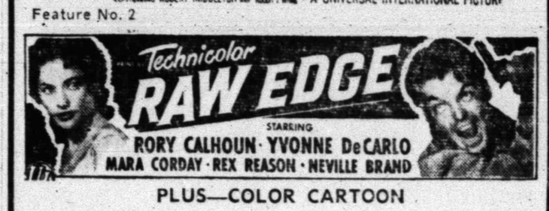

PLUS—COLOR CARTOON

TODAY'S MARKETS

STOCK AVERAGES
Compiled by The Associated Press

	Ind	Rails	Util	60 Stks
Previous day	247.0	91.7	79.6	167.7
Week ago	250.1	94.5	80.0	168.9
Month ago	271.4	99.5	79.1	165.0
Year ago	271.4	126.6	77.0	184.9

AUSTIN (AP)— Poultry weak. East Texas 2¾-3¼ lb 18-19, very few reported higher; Waco 18½; South Texas 19-19½, mostly 19, very few 20.

NEW YORK (AP)—Cotton was 50 to 70 cents a bale higher at noon today. July 36.32, October 36.84, December 37.00.

CHICAGO (AP)—Butter: 1,180,000; unchanged. Eggs 20,800; unchanged to ½ lower, 70 per cent A whites 38¼, mixed 36, mediums 34, standards 35.

FORT WORTH (AP)—Hogs 75; 25-50 lower, choice top 22.25, medium to good 20.00-22.00.

Sheep 2,200; spring lambs weak to 50 lower, good to choice spring lambs 21.00-22.00, slock and feeder spring lambs 18.00-20.00, good and choice old-crop lambs 16.50-17.50, yearling ewes 20.00.

Cattle 300; calves 100, not enough to establish values.

NEW YORK (AP)—Stock market prices pursued an uneven course in moderately active trading early this afternoon. Most changes of key stocks were slight. A few stocks went a point or so to the plus side.

The lower-priced issues continued active and posted some small gains. Considerable caution was in evidence, in view of the political crisis in France and trouble elsewhere.

Steels, coppers, chemicals, Farm implements and oils were mixed while rails were off a bit on average. The news was a bit better concerning auto assemblies, railroad carloadings and construction contracts.

Bell Aircraft cut its dividend to 35 cents from 50 cents and the stock opened down 1⅛ at 17¾.

Youngstown Sheet dropped about a point. Gains of about a point were made by United Aircraft and Allied Chemical. Polaroid rose 1¼ to 64½. American Motors remained a favorite and added a fraction. Continental Motors and Solar Aircraft also rose slightly. U.S. Industries and Studebaker-Packard were about unchanged. Zenity was down about a point.

U.S. Steel, Chrysler, Goodrich, Caterpillar, Boeing, Du Pont, Consolidated Natural Gas, General Electric, Lorillard, Standard Oil (N.J.), Loew's and Twentieth Century-Fox made small gains.

International Harvester, Kennecott, Union Carbide, American Tobacco, Texas Co., Royal Dutch and Eastern Air Lines declined slightly.

U.S. government bonds showed an upside tendency in slow transactions.

Scouts Will Open Aquatic Camp Soon

The new aquatic camp of the Buffalo Trail Boy Scout Council, Camp Ed Murphy, is set for opening at Lake J. B. Thomas this summer.

The aquatic camp will be open for two weeks this summer, Aug. 17-30.

The camp is being developed on property given to the council a few years ago by the late W. Ed Murphy. It is on the north side and to the west end of Lake Thomas.

The main purpose of the aquatic camp will be to give boys an opportunity to participate in swimming instruction, life saving, merit badge swimming, merit badge rowing and canoeing, and a general well-rounded camp program.

Because of the limited number of boys who can be handled in the two weeks, scouters have limited the camp to scouts who have their first class swimming requirements completed before the camp.

The camp will be run on a unit basis, with each troop or post required to have with it qualified adult leadership to stay with the group throughout the camp. Units must take their own camping equipment.

Meals will be served in the camp's new central dining lodge and will cost each boy $15 per week for camp fees. If the unit registers before July 1, the fee will be $14 per week per boy.

Reservations must be sent to the council office at Midland with $10 by units.

Grasshoppers Take Over Arizona Town

PHOENIX, Ariz. (AP)—Grasshoppers have taken over Phoenix.

Millions of them are swarming over this normally spic and span city of 150,000, causing a mess underfoot.

Windows and automobile windshields are covered with the pests. At night they obscure headlights and street lamps.

Entomologists blame unusually favorable breeding weather for the insect plague.

Dayton, Ohio, was the scene of the Wright Brothers first experiments with the airplane and still is a major center of aeronautical research.

THE SCURRY COUNTY TIMES

Published every Friday in Snyder, Texas by the Feather Printing and Publishing Co., Inc., at Snyder, Texas.

Entered as second-class matter at the Post Office at Snyder, Texas.

HERBERT FEATHER, Publisher

SUBSCRIPTION RATES: In Scurry, Nolan, Kent, Fisher, Garza, Howard and Borden Counties $4.00 per year.

All other Texas counties $5.00 per year.

Outside Texas $6.00 per year.

Other rates on request.

MEMBER OF THE ASSOCIATED PRESS

The Associated Press is exclusively entitled to use for republication all news dispatches credited to it and not otherwise credited to this newspaper also local news published herin. All rights reserved for republication of special dispatches.

Any erroneous reflection on any person, firm or corporation which may occur in the columns of THE SCURRY COUNTY TIMES will be gladly corrected upon being brought to the attention of the management.

All unsolicited articles, manuscripts, letters and pictures sent to the Scurry County Times are sent at the owner's risk and The Scurry County Times expressly repudiates any liability or responsibility for their custody on return.

The publishers are not responsible for copy ommissions, typrographic errors or unintentional errors that may occur other than to correct in the next issue after it is brought to their attention.

No Path To Crime

PROVIDENCE, R.I. — A team of Brown University psychologists reports that reading smutty books does not make the reader more likely to commit sex crimes. Drs. Nissim Levy, Lewis R. Lipsitt and Judy F. Rosenblith said blaming lewd literature is a form of "scapegoatism".

Simplex Auto Parts

2505 Avenue U—Phone HI 3-5406

Specials—One Week Only!

FILTERS:

		Reg.	Sale Price
Chevrolet 6 Cylinder		2.25	98c
Chevrolet Full Flow V-8		2.75	$1.35
Buick, Pontiac, Olds		3.15	$1.40
Warner Liquid SOLDER		1.00	65c
Spark Plugs	One Set Per Customer Heavy Duty	1.04	58c
POINTS	Most Cars	2.30	$1.27
CAR MATS	Pair	6.50	$3.50

Similar Savings On Other Items

MACHINE SHOP SERVICE

Teen Loop Meet Reset

In a meeting held here last night, about 20 persons interested in forming a Teen-Age Baseball League in Snyder for boys 15 and 16 years old held a discussion and called another meeting for Tuesday night.

The meeting, at which the league will be organized, will be at 7:30 p.m. Tuesday, probably in the high school cafeteria.

The league, which has seen much interest from boys of that age group and from prospective team managers and workers, still lacks some sponsors.

At last night's meeting, the group decided to lower the sponsors' fee to $375 each. It had been $435, but the remainder of the money will be made up by donations.

The group decided that the $375 will cover uniforms and team equipment, while the donations will be used for bases, insurance, and other league-wide needs.

Those interested in being sponsors of teams or making donations to the league have been asked to contact W. F. McMennamy, I. L. Bradley, Amon Weaver, Clifford Hale, or Clarence Moore.

First colonial name of Williamsburg, Va., was "Middle Plantation," then (in 1632) a palisaded outpost.

Snyder Theatres Today And Sat:

PALACE Theatre

—ALSO—

RAFIK SHAMMAS MARVIN MILLER

Ritz PHONE 3-4932

PLUS ADDED ATTRACTION

"Artic Roundup" In Color

Starlite DRIVE-IN THEATRE

EAST HIGHWAY • PHONE 3-6843

CO-STARRING ROBERT MIDDLETON • A UNIVERSAL INTERNATIONAL PICTURE

SECOND FEATURE

"OUTLAW'S SON"

WESTERN WITH DANE CLARK

You get super-safety with NYLON tires ...now at rayon price

Extra saving

$15.14 on a pair*

*REMEMBER—you buy this superior NYLON at rayon price. In addition you get a substantial discount for your old retreadable tires—$7.57 per tire ($15.14 on a pair) for size 6.70-15 black, tube type. Even more on larger sizes, whitewalls and tubeless.

Thousands of motorists have paid a premium price to get the extra safety of NYLON tires like this.

But now, we have a superior NYLON tire—a genuine 1st quality tire in every way—priced right to the penny with 1st quality rayon tires.

In addition to this real saving we allow you generous cash discounts for your used tires—$6, $7, $8 and more per tire depending on size and condition.

So TOUGH... they're guaranteed against ANY failure including blowouts, bruises, rim cuts, etc. for full tread life.

NO TIME OR MILEAGE LIMIT

$1 down

plus old retreadable tire puts this super-safe Gates Nylon on your car.

GATES TIRES

CENTRAL TIRE SERVICE

1931 - 25th Phone HI 3-3841

les Jr., 20, of the community, will be ceremony climaxing iversary of the birth Davis.
ny will take place on re Davis, president aracy, was born. A ument marks the

Tonight thru Wednesday
like it E CRY!"
Y'S RS
ADY"

JAYCETTE OFFICERS—The recently elected and installed officers of the Snyder Jaycettes are pictured above. From left to right are: Mrs. Gene Thompson, state director; Mrs. Flo Houpt, secretary-treasurer Mrs. Mel Gilbert, vice president; Mrs. Ken Sewell, president, Mrs. Jean McGlaun, historian and Mrs. Martha Baker, parliamentarian. (Lee Watson photograph)

Jaycettes Hold Meeting Tuesday Night

The Snyder Jaycettes met Tuesday evening at 7:30 o'clock in the Martha Ann clubhouse. Mrs. Ken Sewell and Mrs. Dick Roberts were hostesses.

Several committees were appointed by the president, Mrs. Ken Sewell. The club voted to give a donation to the Goodwin-Simpson Memorial fund.

Mrs. Dick Robert gave an interesting report on the state convention she attended recently in Austin. Mr. Roberts showed the group films of Hawaii and Los Angeles. Los Angeles is the site for the national convention to be held in June.

Refreshments were served to 11 members and two guests, who were Mrs. Jerry Edwards and Mrs. Lee Watson.

Meeting Held By Jr. High 4-H Girls

The Snyder Junior High 4-H Girls met Wednesday afternoon in the County Extension service office.

Miss Ruby Butts, home demonstration agent, led the group in a discussion on redecorating a teenager's bedroom.

The meeting adjourned with Helene Weiss, reporting.

A Sporty Set!

Tuesday May 6 No. 199 Emma L

Be gay at the beach! You'll find this sew-easy set attractive whether made from roman-stripe material, or white trimmed with colorful flower stamp-ons. No. 199 has tissue; color transfer.

Send 25c in coins for this pattern to MARTHA MADISON, (care of this newspaper), Box 438, Midtown Station, New York 18, N.Y.

Pluck eyebrows only to acquire a neater line by removing stray hairs from under the brows and across the bridge of the nose. Avoid the vapid, blank look that comes from plucking eyebrows too severely.

Under-20 Set Digs New Fads The Most

By VIVIAN BROWN

AP Newsfeatures Beauty Editor

LEAVE IT TO THE TEENAGE SET to be trend setters. A little-girl headband now the rage with big girls and mom, too, started out on the heads of young moderns. A department store sold them by the bushel after a newspaper ad at $2 a piece. Two models who purchased some couldn't get all the colors they wanted, so duplicated them at about 50 cents a piece by making their own.

"Make the bow separate, though," is the advice of model Lynn Thompson. Just take a length of one-inch grosgrain ribbon, make a tailored bow in front (about 2 inches) put a piece of elastic at the back, and a button if you like, and presto, a headband.

HEADBANDS

Flowered straw headbands are popular, too. These come with a single large rose or a row of flowers and buds. For chignon wearers there are halo flower bands that circle the bun. Then there are colorful straw elastic bands for ponytailers and ponytail bracelets with tiny fruit and flower ornaments.

In 1964, the under-20 group will form 40 per cent of the total population of the United States, 77 million people, said a speaker at a fashion group lunch. So imagine how they'll set trends then.

COLORED STOCKINGS

Young moderns are wearing colored nylons for dress-up wear, and these are really putting the pall on plain old beige. Circus navy is a bright shade that is popular with navy blue; pink popcorn is a beige with a pink undertone. It is worn with pink, white and pastel prints. There is a frosty orange to wear with sunkissed hues and black panther, a new sheer, sophisticated black shade that is popular with girls who have gone in for the new short skirts. Parisiennes have gone ga-ga for tinted hosiery developed here, fashion spies say.

Piano is becoming a popular form of entertainment with the young set again, and not since mom's day when teen-aged groups gathered 'round the old player piano has the keyboard been so popular.

SONG FEST

One new song book, especially for teen agers, is "The Guy from Central High." Composer Stanford King has created a series of new piano books, including this advanced one, and the purpose is to keep you practicing piano as you play popular songs.

There's a number called "A Bass Meant for Fun" that keeps the left hand busy with boogie woogie while the right hand rocks and rolls. Another helps you practice counterpoint, and a "Sweet Shoppe Serenade" calls for changing fingers on the same key in rapid two-note phrases.

Parmesan Macaroni Cooked Salad

Ingredients: 1 package (7 ounces elbow macaroni, ¼ cup half of a one-quarter pound stick butter, ¼ to ½ cup freshly grated Parmesan cheese.

Method: Cook macaroni according to package directions; drain in colander; turn out on heated serving dish. Immediately add the butter and grated cheese; toss thoroughly with two forks until butter is melted and cheese evenly distributed. Serve at once. Makes 4 servings. Romano cheese may be used instead of the Parmesan. Tossing with butter and cheese may be done in the dry saucepan or kettle in which the macaroni was cooked, over extremely low heat if desired.

NEWS FROM CHINA GROVE

Mrs. Jack Carroll and son of Spearman, are visiting her parents, Mr. and Mrs. Clayton Shumate this week.

Mr. and Mrs. T. J. Webb visited Mr. and Mrs. Whit Farmer and daughter of Ira, over the weekend.

The Dunn Methodist WMU of Dunn, had their regular meeting Monday with Mrs. L. A. Scott, hostess. The women surprised her with a house warming. The ones attending from this community were Mrs. Hoyt Murphey, Mrs. Martin Murphey, Mrs. T. J. Webb, and Mrs. N. F. Hall.

Mr. and Mrs. O. N. Laster Jr. was in Snyder Tuesday on business.

Mr. and Mrs. Grady White and children of Dunn, visited in the home of Mr. and Mrs. C. E. Laster and family Tuesday night.

Miss Donna Ann Hall visited Miss Joann Adams of Valley View, Tuesday afternoon.

Mr. and Mrs. Jess Brown was in Snyder on business Wednesday.

Mr. and Mrs. Whit Farmer and daughter of Ira, visited in the T. J. Webb home Tuesday evening.

UNION NEWS

By MRS. J. B. ADAMS

Visitors Sunday with Mr. and Mrs. Troy Bentley were her parents, Mr. and Mrs. J. A. Thompson and Mr. and Mrs. J. A. Dave from Ira, Mr. and Mrs. Joe Thompson Jr., Mrs. John E. Bailey and Sandra of Snyder, and Mr. and Mrs. Bernarr Smith and children from Spur.

Rev. Roy Womble and family visited last week with his father in Clinton, Okla.

Mr. and Mrs. Jimmy Boyd of Canyon, spent Mother's Day with home folks and Mr. and Mrs. Paris McPherson.

Mr. and Mrs. Howard Hogue visited over the weekend with Mr. and Mrs. Royce Hogue in Dallas.

Mr. and Mrs. W. R. Pate vacationed last week in Hobbs, Ruidoso and Cloudcroft, N.M.

Mr. and Mrs. Dee Myers and Mrs. Wanda Myers and baby visited with relatives in Abilene, Monday night.

Patsy Woolever from Portales, N.M. spent the weekend with home folks, the Earl Woolever family.

Mr. and Mrs. Elzie Ledbetter, Donnie and Dannie, visited over the weekend with relatives in Mineral Wells.

Sunday visitors of Mrs. J. B. Adams were, Mr. and Mrs. E. M. Boles and Donna, and Anne Roberts of Lamesa; Mr. and Mrs. Wayne Boles of Welch, and Mr. and Mrs. Don Adams and Joe Mark of Snyder.

Mrs. Henderson Honored Sunday

Mrs. Ada Henderson, 2801 Avenue M, was joined by her three children Sunday, to celebrate Mother's Day.

Those present were, Mrs. Hugh Cathey of Roswell, N.M., Mr. and Mrs. Hugh Birdwell of Snyder; Mr. and Mrs. Walter Weathers of Hamilton; Also a grandson and family, Mr. and Mrs. Birdwell Burney and family, Stevie and Patsy Ruth, and Mrs. Nannie Caton of Lubbock.

soc Ghina Grove News Emma L

Edwards Circle Meeting Held

The Edwards Circle of the Avenue D Baptist Church met in the home of Mrs. Virgil L. Streety, 2316 Forty-first Street, Wednesday morning at 9:30 o'clock.

Mrs. H. L. Todd read the calendar of prayer and Mrs. Bill White gave the opening prayer.

Mrs. E. J. Hardin taught the mission study book. Mrs. C. A. Owens dismissed the group with prayer.

Refreshments were served to Mrs. Hardin, Mrs. Darrell Black, Mrs. Owens, Mrs. Jerry Drinkard and Mrs. Todd.

GIFT Suggestions FOR THE GRADUATE!
● Boots ● Billfolds
● Men's Dress Shoes
● Ladies' Loafers
● Mocs ● Sandals
● Hats ● Purses
● Men's Dress Belts
● Western Belts & Buckles ● Lighters
ORDON'S Shoe Service
Across From Palace Theatre

WOMEN'S CALENDAR

FRIDAY

The Altrurian Club will meet at 8 p.m. for a breakfast at the Martha Ann Woman's Club. This will be the last meeting of the fiscal year. Program by the Fine Arts committee, directed by Mrs. A. C. Preuitt. Mrs. Hugh Taylor, Mrs. J. C. Dorward and Mrs. H. P. Brown, hostesses.

Church Group Meets Wed.

The Adair Circle of the Avenue D Baptist Church met at 9:30 a.m. Wednesday in the home of Mrs. A. J. White, 204 Thirty-fifth Street.

Mrs. White read the calendar of prayer and gave the devotional.

Mrs. L. W. Gilstrap, Mrs. B. P. Jones, Mrs. C. M. Word, Mrs. Richard Hardin and Mrs. White enjoyed a stewardship book taught by Mrs. Lloyd Angel.

Refreshments were served at the close of the meeting.

Watch Early Spring Sunburn

By DOROTHY V. WHIPPLE, M D

EVERY SPRING I see a few cases of severe sunburn, some so serious that they have to have hospital care. Decoration Day is the favorite time for this to appear.

Skins have whitened out during the winter and are ready to react to the sun's rays.

Most people do not seem to realize the strength of the sun's rays during the early spring days. The sun is at its maximum intensity on Jun 21 (in the northern hemisphere). On noon of that day a one-minute exposure to the full strength of the sun in a cloudless sky will produce a mild burn in most light-skinned people. It is at this time that the sun's rays are most vertical and pass through the smallest amount of air in reaching the earth.

Stylish Sacks Get Nowhere On Television

By CYNTHIA LOWRY

NEW YORK (AP) — Chemises are selling like hot dogs at the Worlds Series. But they aren't getting a bit of endorsement from television's clothes — conscious performers.

The controversial 1958 look, in fact, is rarely in the TV camera's eye except for gags and conversation pieces. Dress designers and manufacturers may fume at television's inimicable attitude, but TV wishes the whole new vogue would quietly disappear.

It isn't that the female stars, an extremely fashion-wise group, are ignoring the new silhouettes. Individually, they are as pro or con chemise and sack as their non-performing sisters. Singers Jill Corey, Patti Page and Jane Powell love them. Actress Betsy Palmer is beginning to think they look nice — on some people. Panelist Jayne Meadows calls them the most horrible things ever perpetrated on women."

The remarkable unanimity with which the new clothes lines are being ignored on TV can be traced primarily to three factors: men, cameras and reruns.

MALE VETO

Men, in the first place, are found in quantity and in strategic spots behind the television cameras. And men, it was conclusively revealed in an Associated Press survey, don't like the sack.

"I've just bought two new chemises and I love them," said the Hit Parade's Miss Corey. "But I don't have a thing to say about what I wear on television, and none of the men who direct the show would let me wear one — particularly the designer."

Patti Page has her own designer of theatrical clothes, Joe Fretwell, who makes dresses for her night club appearances as well as her Big Record TV clothes.

"Joe," said Miss Page, grimly, "would fight against my wearing them. Even if I beat him down, there are the other men — the director, the producer — who would disapprove. Even if you are thin, a camera puts some weight on you, and the smallest thing about me is my waist and they emphasize it. A modified version of the chemise might look all right on me in person, but it would look sloppy and unfitted on TV."

But even it all the males with decisive voices in television adored looking at women in sacks and chemises, most would still duck the opportunity of dressing their female star in fashion's most recent whim. The reason? A lot of important money comes from reruns, third runs and even fourth runs of filmed television shows.

High style is fickle and changeable — and what might be a fine style show today could be as dated as high button shoes a few months from now.

"TV filmed shows," commented Jane Powell, who has just finished a series of them, "are long term investments. Clothes, alas are not."

Tea To Be Held

The Junior and Senior classes and the faculty of the Fluvanna High School will be honored with a tea at Rock Ledge Farm Sunday afternoon between the hours of 4 and 6 p. m.

Mrs. Edith McKanna will be hostess to the tea, in recognition for the fine work being done by the Fluvanna School.

Wolford Circle Holds Meeting

The Wolford Circle of the Avenue D Baptist Church met Wednesday at 9:30 a.m. in the home of Mrs. W. R. Stevens, 313 Thirty-third Street.

The calendar of prayer was read by Mrs. Stevens and the opening prayer led by Mrs. Maide Lewallen.

Mrs. A. F. Roe taught the stewardship book titled "Sacrifice and Song". Mrs. Jack Jones dismissed the group with prayer.

Others present were, Mrs. H. D. Strickland, Mrs. M. L. Smith, Mrs. F. L. Kiker, Mrs. Drake, Mrs. Joe Lott and Mrs. Jones.

Lost 20 Pounds With Barcentrate

Here is a letter from an 82-year-old lady who wrote as follows:

"I lost 20 pounds taking Barcentrate and I continue to take it as a tonic. If I let myself get out of it, I get arthritis pains, which only Barcentrate helps."

Barcentrate is the original citrus home recipe and costs just $1.69 at any drug counter. Mix with citrus fruit juice to make a full pint. If the very first bottle doesn't show you the way to take off ugly fat without starvation diet, return the empty bottle for your money back.

Floor Sanders and Edgers For Rent
Barrow Furniture Co.
2112 25th Street Snyder, Texas

YORK AIR CONDITIONERS
See The New 1958 Models Now On Display
All Types of Installations
Parts and Service For All Types of Air Conditioners, Evaporative Coolers or Refrigerated Air
HICKS Air Conditioning & Heating
1812 - 30th St. Phone HI 3-7181

NOW! SAVE AS NEVER BEFORE ON BRAND NEW MADE-FOR-THIS-EVENT TELEVISION SETS
during 3rd annual Hoffman SPRINGTIME JUBILEE AND TRADE-IN CARNIVAL

Here it is, bigger and better than ever—the third annual Hoffman Springtime Jubilee, this year featuring a Trade-In Carnival! Here's brand new merchandise, especially designed for this event, incorporating Hoffman's quality features, offered at prices you can't afford to ignore. Come in. There are free zooming satellite balloons for the kids—AND
FREE With purchase of any Hoffman on this page (except the 17" portable) you get a beautiful $24.95 brass Glamor Wagon for indoor or outdoor serving. Upper shelf has glass top—there's an extra filigree shelf below. It's elegance on wheels, and it's yours FREE with the purchase of your Hoffman.

FINE-SHEER DU PONT NYLON HOSIERY
60 gauge, 15 denier selling in better stores for $1.95 PLUS FREE a midget hanger for drying hose, gloves, etc.
ONLY 49¢
IF YOU COME TO THE STORE AND LISTEN TO A DEMONSTRATION OF HOFFMAN TV OR HIGH-FIDELITY

$100 trade-in on your old tv set!
WHEN YOU BUY THIS SPANKING-NEW HOFFMAN HIGH-STYLE LOWBOY JAM-PACKED WITH EXTRA FEATURES
21" (diag. meas.)
It has Black Easy-Vision lens for easy-on-your-eyes viewing—flick-of-the-finger Dyna-Touch power tuning—multiple speakers. In blond, mahogany, walnut and Salem maple finish. And you get the Glamor Wagon FREE with purchase!

$100 for your old tv set!
BEAUTIFUL PROVINCIAL MAPLE SUPER MARK 10 CONSOLE
21" (diag. meas.)
Hoffman's Super Mark 10 chassis brings you great picture and sound. Black Easy-Vision for easy viewing; Dyna-Touch power tuning; multiple speakers. In glowing Salem maple finish. You get the fabulous Glamor Wagon FREE with purchase!

Brand new portable in high-fashion colors!
TOP-PERFORMING, LIGHTWEIGHT BEAUTY IN TIME FOR SUMMER
12" (diag. meas.)
You've never before seen such luscious color combinations! Black Sapphire & Cream, Blue Mist & Cream, Flame Pink & Cream and Rose Beige & Cream. And just see how easy it is to move this portable from place to place—how bright and sparkling a picture it gives!

Win a new tv set FREE! in OLD TV ROUNDUP
Bring in the model number, serial number, date and place of purchase of your old tv set. If the set you have registered is determined to be the oldest IN THIS DISTRIBUTING AREA, you will be awarded a brand new Hoffman 17" portable. Here's your chance to get a spanking-new 1958 tv set FREE. And when you come in to register your set be sure to see and hear a demonstration of the made-for-this-event Hoffmans. They're the greatest!

M&M Radio, TV & Electric
In Downtown Snyder At 1910-27th
Snyder's Hoffman TV Dealer Bill Butler, Owner

OPENING!
H & M CAFE
On Lamesa Highway
(FORMERLY WHEEL CAFE)
Free Coffee and Doughnuts
Tuesday, May 20—6 a.m. to 6 p.m.

BUY A NEW ONE OR FIX THE OLD ONE!
We Are Equipped To Handle Your Appliance Needs—Service on all makes of washers, dryers, electric or gas ranges, refrigerators, home freezers, window type refrigerated coolers. Complete workover and repairing service on evaporative coolers. Belts, bearings and fittings in stock.
Top Notch T.V. & Radio Repair!
Roe Home & Auto Supply
"Selling Through Service"
2207 Avenue S Phone HI 3-3402

OUR VIEW

A Code For Officers

THE HOUSTON CHRONICLE

Law enforcement work should be looked upon as a profession, by those in it and by the public. It is up to those who make law enforcement a career to establish standards and live by them to a degree that will command the public respect necessary to have the line of work recognized as a profession.

The Texas Police Assn., noting the strides already made in this direction, is seeking to have a code of ethics and canons of conduct adopted in this state. The code, which will be presented at the annual convention of the Texas Police Assn. at Tyler this year, was developed and adopted by California peace officers and later adopted by the National Convention of Police Associations.

Some of the phrases in the code of ethics are highly pertinent: "My fundamental duty is to serve mankind . . . and to respect the constitutional rights of all men to liberty, equality and justice"; I will keep my private life unsullied as an example to all"; "I will never act officiously or permit personal feelings, prejudices, animosities or friendships to influence my decisions"; and "I will recognize the badge of my office as a symbol of public faith."

The canons of conduct also have some points of special importance: "The primary responsibility of the police service, and of the individual officer, is the protection of the people of the United States through the upholding of their laws"; "the first duty of a police officer, as an upholder of the law, is to know its bounds upon him in enforcing it"; he will know the laws he is sworn to enforce; and "the law enforcement officer has to be mindful of his special identification by the public as an upholder of the law."

The latter canon is one of the most important. One or two officers who violate the laws they are sworn to uphold, or misbehave in a manner disgraceful to the uniform, reflect against all law enforcement officers.

The caliber of those who work in law enforcement has risen. The progress should continue. A code of ethics like the one proposed, with provisions for disciplining violators, should help immeasurably in raising the standards of law enforcement work.

Grant Says Things Better After 35

By HAL BOYLE

NEW YORK (AP) — Cary Grant picks the age of 35 as the break-even point in life.

After that, he says, things should get better—if they are ever going to.

"Until 35 a man is often a self-centered idiot," the handsome screen actor remarked, "but then he should begin to make more sense.

"I know I was impossible before 35. I'm hardly possible now. I may be more of a bore, but, I feel I'm less of a bore. I'm a little less self-concerned.

"Sufficient kicks in the rear over the years do make a difference, and you can learn from experience.

"If a man picks up a little knowledge, if he improves his tolerance, if he reduces his own impatience and irritability, if he can spare a listening ear to the other fellow—well, he can't help but find himself easier to live with."

Grant, just returned this week from England where he costarred with Ingrid Bergman in "Indiscreet," a romantic comedy.

Grant, born Archibald Alexander Leach, ran away from home at 13 to become a stilt walker with an acrobatic troupe. He served time as a carnival barker before he graduated to Broadway and Hollywood stardom.

One who has enjoyed the sunlight of international popularity for so long might be tempted to pick up the chips and call it quits while he was still ahead. But Grant still wants to go on making pictures, he said, "until I'm dead—or longer.

"I did quit once for 18 months. I can't say I was bored. I never have been. But I just wasn't as interested in life.

"I learned that you appreciate work most while you're at leisure, and leisure while you're at work. It's like being married or single. You can't be both at the same time."

What makes for success or failure in living? Many people think luck is the decisive factor. Grant emphatically doesn't.

"Everybody puts himself exactly where he finds himself in this world," he said.

"Everyone has constant choices to make all day long. We put ourselves where we are by the choices we make.

"I know I'm sticking my neck out in saying this, and the ill-fortuned won't agree with me.

"But I do believe people can do practically anything they set out to do—if they apply themselves diligently, and learn. Few people recognize opportunity because it comes disguised as hard work and application.

"Too often people are afraid of disappointment. But how can you learn without disappointment—or without making the mistakes that lead to disappointment? How else can you grow?"

Crossword Puzzle

ACROSS
1. Droop
4. Deface
7. Run off secretly
12. Give one's word
14. Wanderer
15. Artificial language
16. Ireland
17. Steeple
18. Ibsen character
20. Paradise
22. As it is written: music
23. Secures
25. Shield
27. Catch sight of
29. Electrical unit
31. Kind of poetry
33. Eye: Scotch
34. Thin coating
37. Slopes
39. Exist
40. Far below the surface
42. Piece out
43. Lump
45. Rip
47. Cardinal point
50. Ripple against
52. Pulled
54. Pipe fitting
55. Horse of a certain gait
57. Indigo plant
59. Comparative ending
60. Make amends
61. Relies
63. Thick
64. Female sheep
65. Affirmative vote

DOWN
1. Billet of wood
2. Went up
3. Leave
4. Mud
5. Apart
6. Fail to follow suit
7. Type measures
8. Hangs loosely
9. Leaves out
10. Railing
11. Dutch commune
13. Myself
19. English college
21. Pinches
24. Outbuilding
26. Exclusive
28. Affirmative
30. Encounter
32. Behalf
34. Moving truck
35. Strive to equal
36. Coarse grass stem
38. Orderly
41. Exhibit ostentatiously
44. Kind of meat
46. Resume
48. Shabby
49. Concise
51. Writing implements
53. Dry
55. Tablet
56. Female sandpiper
58. Football position: abbr.
62. Sodium symbol

E	R	O	S		P	A	L		R	I	S	E
A	U	R	A		A	G	I	T	A	T	O	R
R	E	E	L		L	E	M	O	N	A	D	E
			E	L	L		B	A	T			
P	U	L	S	E		C	O	S		B	U	S
A	L	A	M	E	D	A		T	R	U	N	K
P	E	B	A		O	U	T		A	N	T	A
A	M	O	N	G		S	O	L	I	C	I	T
L	A	R		I	C	E		A	N	O	L	E
		B	A	H		H	O	D				
N	O	M	I	N	A	T	E		R	O	W	S
E	V	E	N	T	F	U	L		O	B	O	E
W	A	N	D		E	N	D		P	I	N	E

Solution of Yesterday's Puzzle

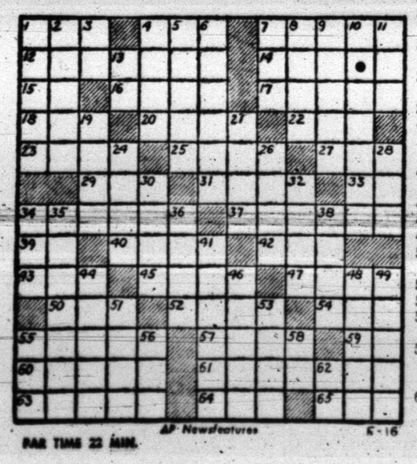

AP Newsfeatures 5-16

PAR TIME 22 MIN.

Shock Absorbers Needed In America

By JAMES MARLOW
Associated Press News Analyst

WASHINGTON (AP) — We need some shock absorbers to help us withstand sudden surprises.

Twice in less than a year this country has been dealt bewildering shocks for which it was unprepared.

If they could happen—in the way they happened — perhaps we're in for more shocks undreamed of yet.

Both shook American self-confidence—good, in a way, since there's so much complacency in the self-confidence—but both damaged confidence in America abroad.

Within eight months these were the shocks:

1. The sudden realization—when the Russians lofted their first Sputnik last October—that they were ahead of us in rocket development.

2. Now the sudden realization—after the treatment given Vice President Nixon in Latin America—that there is some intense, violent anti-Americanism there.

The Sputnik surprise stunned the country into critical, painful self-examination. The Nixon episode will do the same.

There was a Senate investigation of our missile program to find out what we needed to catch up. The result: intensified effort.

Now Sen. Wayne Morse (D-Ore) will lead a Senate investigation into why we were not more fully aware of the anti-American feeling in Latin America.

The vice president himself, when he returned home Thursday, called for a reappraisal of our policy towards Latin America.

It's no tribute to our knowledge of what's happening in the world that we'll make the reappraisal after, and not before, Nixon went into a situation which might have caused his death.

There seems hardly any excuse for such failure to know how many Latin Americans feel toward this country and what they might do to show it.

Two government agencies—the State Department and the Central Intelligence Agency — above all others are supposed to gather such information.

Both are headed by the Dulles brothers: Secretary of State John Foster Dulles and Allen Dulles, boss of the CIA.

It is more understandable that the CIA and the State Department would have greater trouble learning about Russian rocket development.

But there were more shocks than one in the launching of the Sputnik for it revealed the tremendous Russian development in industry, science, education.

Recession Worse Than '49 And '53

By SAM DAWSON

NEW YORK (AP)—The third postwar recession already has outstripped the other two in the sharpness and depth of its fall.

Whether it also will last longer is still any one's guess — although currently it shows many signs of doing so.

Today's industrial setback has many of the characteristics of the previous dips—and some significant differences. So far it bears little likeness to the prewar slumps of evil memory.

The drop in industrial production and in the total dollar value of goods and services is greater this time. So is the total of unemployment and the percentage of the labor force laid low.

The cutback in business spending and the trimming of inventories are much the same as in the 1948-49 and the 1953-54 recessions. This leads many observers to believe that the 1957-58 recession will end much the same way and leave few lasting scars.

This time the pattern of consumer spending is different. So is that of government spending. This causes other observers to hold that today's unpleasantness will prove to be quite different from the earlier ones which were chiefly inventory and production adjustments.

Personal income dipped more than in 1953 but less, so far, than in 1949. This time more persons are eligible for unemployment and other benefits and the total of such financial aid is much higher.

In 1948-49 industrial production dropped 10 per cent from its peak and the slump lasted one year. In 1953-54 the drop also was about 10 per cent and the duration about the same.

Since the December 1956 record high of 147 the industrial production index has dropped to 126 per cent of the 1947-49 bases. This is a drop of 14 per cent in 16 months. (Washington, however, says the recession officially started last August when the industrial production index was at 145.) This would make the drop 13 per cent. The 1954 low point was 123 and the 1949 low point 90.

The drop in 1949 in the gross national product — the total value of goods and services — was 3.2 per cent; in 1954 it was 2.7 per cent; and this time so far it's 4 per cent — down to 422 billion dollars a year from last summer's record peak of 440 billion dollars.

The ranks of the jobless swelled to a little over four million in 1949 and to 3¾ million in 1954. The total is now carried at more than five million, reprssenting 7.5 per cent of the cviilian labor force, against 5.6 per cent in 1954.

Personal income totals shrank by 11¾ billion dollars in 1949 and by 3¾ billion in 1954. Today's figures are down 4½ billion from last August's record annual rate of 342¾ billion dollars.

Consumer spending fell 1½ billion dollars in 1949 and nearly two billion in 1954. It's off about 2½ billion dollars now from last summer's peak. In the previous recessions the smallness of the dip in consumer spending was credited with sustaining the economy during the industrial adjustment. Consumer balkiness this time is the chief torn in the side of the durable goods manufacturers.

The slump in business spending hamstrings the heavy industries. This time it's off by 2½ billion dollars. In 1949 it fell by one billion and in 1954 by 1½ billion.

That's how the three recessions compare as all hands try to guess whether the current dip is bottoming out.

DENNIS THE MENACE

"HE LOVES THAT HAT! MAKES HIM FEEL TALL!"

MISS YOUR PAPER?
DIAL
HI 3-5486

JOE PALOOKA

MARY WORTH

THE SAINT

LITTLE LULU

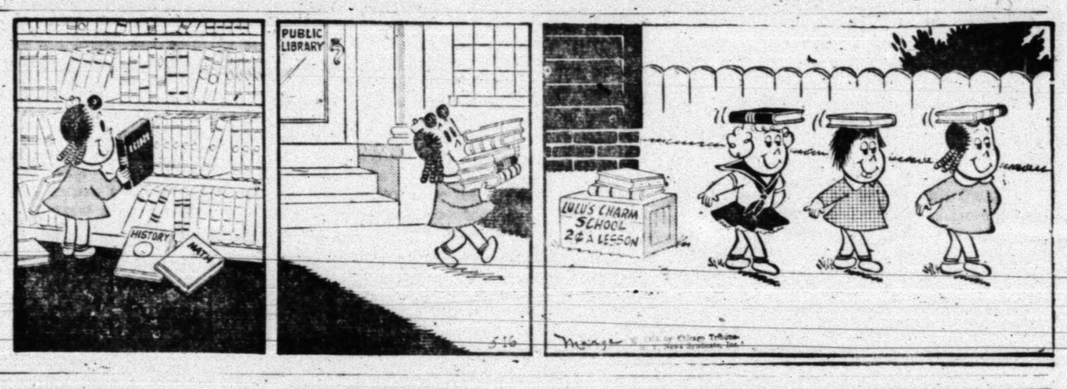

FERDINAND

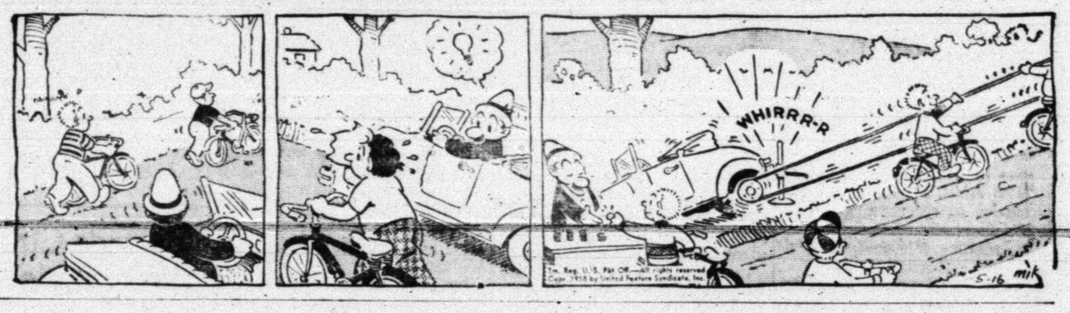

DIXIE DUGAN

KERRY DRAKE

GRANDMA

REX MORGAN

SNYDER AREA CHURCH NOTES

Baccalaureate Services In Three Area Schools

Baccalaureate services will highlight the church scene in this area this Sunday and next, with those services scheduled in three area communities Sunday night. Also, some churches will include the observance of Soil Stewardship Week, which ends Sunday.

• • •

Hermleigh School

Baccalaureate services will be held at 8 p.m. Sunday for seniors at Hermleigh High School, who will graduate next Friday night.

Glen Pace, minister of the Twenty-fifth Street Church of Christ, will speak at the baccalaureate program, which will be held in the Hermleigh High School auditorium.

• • •

Hobbs School

Hobbs High School has also scheduled baccalaureate services for 8 p.m. Sunday in its high school auditorium.

Bynum Myers, former Hobbs student and now a ministerial student at McMurry College, Abilene, will be speaker.

• • •

Fluvanna School

On the same night, at 8:15, baccalaureate services will be held for Fluvanna graduates in the high school auditorium.

Speaking there will be the Rev. Glenn Jackson, pastor of the Baptist Church at Fluvanna.

• • •

Grace Lutheran

"Soil and Souls" is the subject selected by the Rev. Walter L. Lentz, pastor of the Grace Lutheran Church, at the Sunday 10:45 a. m. service. The service will be in observance of Soil Stewardship Week.

During the 9:45 a.m. Sunday school hour, a film strip, "The Second Commandment, will be shown. The church meets at West Elementary auditorium. Rev. Lentz speaks on Religion in the News on KSNY Saturdays at 11:45 a.m.

• • •

First Baptist

The Rev. G. M. Cole, pastor of the First Baptist Church, will speak on "Desire of all Nations" at the Sunday 11 a.m. service.

At the 7:30 p.m. service, the choirs will present the cantata, "Hallelujah, What a Savior."

Rev. Cole will speak Sunday evening for baccalaureate services for the Grandfalls-Royalty High School senior class.

• • •

First Christian

Guest speaker at the Sunday 10:55 a.m. service at the First Christian Church will be Dr. O. J. Sowell, who will also speak at the evening service.

He will present stewardship messages.

• • •

Trinity Methodist

The Rev. Elton Wyatt, pastor of the Trinity Methodist Church, will speak on "Christ, a Problem or Power" at the Sunday 10:55 a.m. service. The choir's anthem will be "Hold Thou My Hand."

Choir practice will be at 7:30 p.m. Wednesday, Methodist Men's meeting at 7:30 p.m. Thursday.

• • •

Northside Baptist

Rev. E. E. Swearingen, manager of the Baptist Book Store at Texarkana for the churches of the American Baptist Association, will be guest speaker at both Sunday services at the Northside Baptist Church.

The Rev. Jack Dean, pastor, is speaking in a revival meeting at the Lowell Street Baptist Church at Texarkana.

Union Baptist

"What We Believe About Salvation" will be the subject of the Rev. Roy Womble, pastor of the Union Baptist Church, at the Sunday 10:50 a.m. service.

Sunday school is at 9:45 a.m., training union at 7 p.m., evening worship at 8 p.m.

• • •

Colonial Hill Baptist

At the Colonial Hill Baptist Church, the Rev. Jimmie Nelson, pastor, will speak on "At Thy Word" at the Sunday 11 a.m. service.

His subject will be "Putting Him to Shame" at the 8 p.m. service.

• • •

Bethel Baptist

The Rev. W. L. Cass, pastor of the Bethel Baptist Church, will speak on "Keep Looking Up" at the Sunday 11 a.m. service. Sunday school is at 9:45 a.m., training union at 7 p.m.

At the 8 p.m. service, Rev. Cass will speak on "The First Commandment." The church meets at Northeast Elementary.

GA Queens Crowned At Union Baptist

A presentation and coronation service was held recently at the Union Baptist Church for junior and intermediate Girls Auxiliary.

Four queens were crowned. The queens and their court: Joy Redmon, escorted by Jerry Hall, flower girl Kathy Davis, crown bearer Dea Hooker; Carolyn Beckham, escorted by Ronnie Benton, flower girl Pam James, crown bearer Tommy Kimmel; Gwen Beckham, escorted by David Lunsford, flower girl Nancy Womble, crown bearer David McCommas; Inice Womble, escorted by Ralph Trevey, flower girl Clara Ann Meadows, crown bearer Terry Clark.

Princesses were Darlene Woolever and Judy Hall. Ladies-in-waiting were Johnette Richardson, Linda Davis, Donna Shaw, Belinda Davis, Brenda Benton, and Doris Rhodes. Maidens were Renoka Hooker and Donna Shaw.

GA leaders are Mrs. J. D. Richardson and Mrs. Roy Womble. Mrs R. C. Lunsford is WMU president.

Camp Counselor

Mrs. Dave Harlin of the First Christian Church will be a counselor for a junior camp to be held at Lake Brownwood this summer.

She will attend a meeting on plans for the camp at Abilene Monday.

CHURCH NEWS

Cantata Set Here Sunday

The church choir and junior choir of the First Baptist Church Sunday night will present "Hallelujah, What a Savior," a cantata of the victorious Savior by John W. Peterson, Sunday night.

The cantata, which will make up the entire evening's service, will be at 7:30 p.m. Sunday.

The two choirs, totaling about 50 voices, will be directed by David Oglesby, music-education director. Pianist will be Mrs. E. W. Free, organist Mrs. Roy Stokes, and narrator D. D. Shelburne.

The cantata, a new type, has new music interweaved with old, familiar hymns. The story is based on the life of Christ.

Brooks To Speak On Daily Devotions

Dale Brooks, minister of the Thirty-seventh Street Church of Christ, will be speaker next week on the Daily Devotions program on KSNY.

The program, scheduled by the Snyder Ministerial Alliance, is at 9:15 a.m. Monday through Friday.

Graduates Honored By Union Baptist

Seniors of the Union Baptist Church were honored recently in a banquet, with about 50 persons attending.

Dr. P. D. O'Brien, pastor of the First Baptist Church of Big Spring was main speaker.

The fellowship hall was decorated in black and gold. Welcome was by R. C. Lunsford, response by Kenneth Rogers.

Marlin Davis sang "Graduation Time" in keeping with the theme, "Graduation Days." Joy Redmon gave a reading.

To Youth Rally

Several young people from the Northside Baptist Church will attend a district youth rally at Lubbock tomorrow night.

The rally will be held at the Meadow Park Baptist Church.

The Frisco Railroad was formerly called the Atlantic and Pacific. The name was changed when the rail line came out of Indian Territory and reached Tulsa.

Graham Talks To Prisoners

SAN FRANCISCO (AP)—Evangelist Billy Graham spoke yesterday to two different groups—thousands of young students and thousands of San Quentin convicts.

About 17,000 turned out in the 16,500-seat Cow Palace on the third Thursday "Youth Night" of his crusade here and the "decisions for Christ" came to 1,044.

He preached earlier to 4,000 of the 4,500 inmates at the state penitentiary in what he later described as "one of the most moving sights I have seen in a long time."

Graham later expressed surprise when 623 prisoners came forward to make decisions. "That took courage in a place like that," he said.

Two Citations For Soldier In Hawaii

HONOLULU (AP) — Cpl. Herbert J. Morris was cited by his Army military police unit Tuesday for safe driving.

Thursday he got a citation from the civilian police — for careless driving. His car hit the rear of another on Waikiki Street.

Morris said he turned his head to look at a young lady in shorts.

Honor System Is Vetoed By Students

CINCINNATI (AP) — University of Cincinnati students have voted, 2,064-793, against adopting the honor system whereby one would tell on others cheating in tests.

The News Record, school paper, which conducted the survey, said that while final decision in establishing the honor system rested with the board of directors, the vote would be a factor in any decision.

At present, the university follows the so-called proctor system. Under it, instructors or class proctors conduct tests with strict supervision.

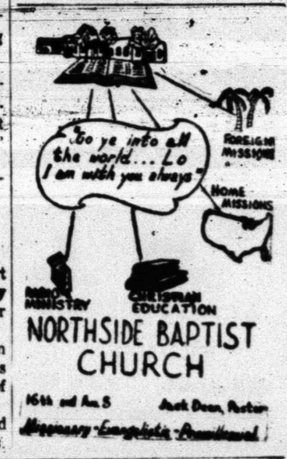

NORTHSIDE BAPTIST CHURCH

16th and Ave. S — Jack Dean, Pastor

Missionary-Evangelistic-Premillennial

Junior Editors Quiz on COINS

QUESTION: Who is the Indian on the old Indian-head penny?

• • •

ANSWER: Several classical Indian heads were combined for the image of the Indian on the reverse side of the famous buffalo nickel, but it may not have been an Indian at all who posed for the now rare Indian penny. Indian-head pennies were minted from 1859 to 1909. The design for the coin was made by J. B. Longacre, then chief engineer at the Philadelphia mint and a serious student of classic coins. Longacre employed an artist to draw the Indian for the coin, but there is a story, never denied or confirmed, that his own daughter, Sarah, donned an Indian head dress to pose for the artist's conception. Certainly the face of this Indian warrior has delicate, rather feminine features which suggest that the story might be true. There is no truth, however, to the persistent legends that Sitting Bull, Chief Red Cloud or other famous Indian chiefs posed for either the penny or the nickel.

• • •

FOR YOU TO DO: Here is little Sarah Longacre with her Indian bonnet posing in front of the famous Indian penny. Paste this picture in your scrapbook and color with your crayons. Remember that the Indian in the background represents the coin, so gay feathers and bold war paint are not in order here.

• • •

(Wilma Decker of Cleveland, Ohio, won $10 for this question. Send yours to Violet Moore Higgins, AP Newsfeatures, care of this newspaper. Tomorrow: Was Jesus ever angry?) 5-16

The Christian's Corner— GOD'S FOREKNOWLEDGE

Glen Pace
Minister

(QUESTION) "Will you explain the doctrines of Foreordination, Predestination, & Election."

(ANSWER) I believe that the Bible doctrine of each of the above terms to be easily explained, but I do not possess the genius to explain men's versions of it. Where the terms "Foreordain," and "Predestinated" are used they refer back to the old testament where God not only foreknew, but foreordained and predestinated all things pertaining to Jesus and salvation to be provided through him. To foreordain means to "ordain before" and to foreknow means to "know before", without reference as how long before. God foreordained, after man sinned, to prepare a plan of salvation for his rescue from sin. He foreordained too, that he would send his son into the world and that he would put his words into his mouth, and predestinated that all that would not hear his words should be destroyed, while those that would hear him should be saved by him. Those "Elected to his grace" are those who meet his requirements. The builder of a house may "know before" the type of material that he intends to have in his structure without pointing to the very tree that should be cut to his specification. So, the Holy spirit tells us what type of man is a Christian. May we then inquire, "Am I that type of man?" (Rom. 8:16) If my testimony is equal to the Holy Spirit's testimony, then the witness is borne, I am a child of God and elected to his grace.

(Address letters to Glen Pace, in care of the 25th St. Church of Christ)

The Public Spirited Firms and Individuals On This Page Bring You This Weekly Message In The Hope That It Will Point To A Better Way Of Life And Be An Inspiration To Everyone.

A CONTRACT

A contract is a promise... a compact... an agreement between two or more persons. It simply binds the contracting parties to abide by the conditions set forth therein. It could be a marriage contract, or a business contract. *It may be a contract with your church and your God.* A contract is a serious piece of business. Do you fulfill the terms of the contracts you make? You promised to be true to your life partner until death. You signed to discharge your financial obligations on a certain date. You contracted to be a faithful member of your church... to attend regularly and support its work. Are you doing that? Do you honor your contract... your word? *The integrity of your own soul determines the value of all the contracts you make.* They are as good as you or as bad as you. Church attendance will help you prove yourself worthy of the confidence of both man and God. Attend every worship service.

The Deffebach Agency
2606 Ave. R — Phone 3-5611

West Texas State Bank
Member Federal Deposit Ins., Corp.

Hall Drug Co.
606 E. Highy. — Ph. 3-4571

Forrest Builders Supply
2109 25th — Phone 3-3301

Scurry Butane Co.
1012 25th St.

Snyder National Bank
"Over Half a Century Dependable Banking"
Member Federal Deposit Insurance Corporation

McAlister Transfer & Storage
"The Finest Local & Long Distance Moving"
1604 24th — Phone 3-6791

Neal Machine Shop
701 24th — Phone 3-3283

DIRECTORY OF CHURCHES IN THIS AREA

CHURCH OF GOD
Snyder Church of God, Snyder
Ira Church of God, Ira

ASSEMBLY OF GOD
First Assembly of God, Snyder
North Side Assembly of God, Snyder

METHODIST
First Methodist, Snyder
Trinity Methodist, Snyder
African Evangelical, Snyder
Fluvanna Methodist, Fluvanna
Ira Methodist, Ira
Union Methodist, Union
Dermott Methodist, Dermott
Gail Methodist, Gail
Hermleigh Methodist, Hermleigh
Camp Springs Methodist
Dunn Methodist, Dunn

BAPTIST
First Baptist, Snyder
Avenue D Baptist, Snyder
Bethel Baptist, Snyder
Colonial Hill Baptist, Snyder
Green Hill Baptist, Snyder.
Mount Olive Baptist, Snyder
Friendly Baptist, Snyder
Templo Bautista, Snyder
North Side Baptist, Snyder
Calvary Baptist, Snyder
Morningside Baptist, Snyder
Central Baptist, Hermleigh
First Baptist, Hermleigh
Dunn Baptist, Dunn
Knapp Baptist, Knapp
Union Baptist, Union
Fluvanna Baptist, Fluvanna
Dermott Baptist, Dermott
First Baptist, Fluvanna
Ira Baptist, Ira
Midway Baptist, Midway
Gail Baptist, Gail
China Grove Baptist
Canyon Baptist, Canyon

CATHOLIC
St. Elizabeth's Catholic, Snyder
St. John's Catholic, Hermleigh
Guadalupe Mission, Snyder

CHURCH OF CHRIST
Avenue R Church of Christ
37th Street Church of Christ
25th Street Church of Christ
Spanish Church of Christ, Snyder
Fluvanna Church of Christ
Hermleigh Church of Christ
Dunn Church of Christ, Dunn
Gail Church of Christ, Gail
Ira Church of Christ, Ira
Lloyd Mt. Church of Christ
Colored Church of Christ

OTHERS
Apostolic Faith, Snyder
Primitive Baptist, Snyder
First Christian, Snyder
St. John's Episcopal, Snyder
Church of the Nazarene, Snyder
First Presbyterian, Snyder
Lutheran Church, Snyder
Faith Tabernacle, Snyder
Church of God In Christ, Snyder
United Pentecostal, Snyder

Bengals Meet Ector In Playoff Tuesday

The Snyder Tigers, district baseball champions for the third year in a row, will go into playoffs next week in a bi-district series with Ector High School of Odessa.

Coach Speedy Moffett flipped with Ector by telephone this morning, with Ector winning the flip.

The first game of the bi-district series will be at 4 p.m. Tuesday here in Towle Park, the second game at 4 p.m. Thursday at Ector Park in Odessa. If a third game is necessary, it will be at Odessa.

Winner of the bi-district series will meet Mineral Wells in the regional playoff to determine the state tournament team. Mineral Wells won its district and drew a bye to regional.

The Tigers last year went to the state tournament in playoffs. Two years ago they were co-champions with Abilene for district, and Abilene won the right to represent the district.

The Tigers won the District 1-AAA crown yesterday when they ran over Levelland 12-3 in the third game of a two-out-of-three series.

The Levelland Lobos had won the first game of the series last Friday 3-2, but the Tigers came back two days ago with a 4-1 win in the second game.

Yesterday's 12-3 game was played in Lubbock on the Texas Tech diamond.

Reliefer Norman Gladson posted an outstanding pitching performance in the district winner. Going to the mound in the fourth for Tim Roberts, Gladson took over with only one out and the bases loaded.

After walking in one run and allowing another on a balk, he struck out nine of the next 13 batters.

The game had been a close one until then. The Tigers led 4-3 at the end of four and one-half innings.

In the bottom of that frame, however, the Tigers burst loose with three runs, and Levelland's hurler Don Burch left the mound. The Lobo relief man, Bill McKenzie, was good for only one inning. He was followed on the hill by Leldon Brown, whose performance was working well except for costly errors in the field.

The Tigers pounded out 12 hits in the game, and the Lobos had nine errors to help give the Tigers the wide margin.

In the fifth, the Tigers piled up five runs, four of which came on a ground ball hit by Jimmy Allen. Lobo third baseman Guy Davis picked up the ball and had plenty of time to make a throw for a force out at second, but his throw went wild into right field. Tommy Harris then picked up the ball and tried to throw Allen out at second, but his throw went into left field.

At the end of that confusing chase, Levelland found that a full load of base runners, plus Allen, had already scored runs.

Roberts gave up four hits to the Lobos, Gladson none. Although Levelland got three hits in the second inning, they scored only one run then.

Burch in three and one-third innings, gave up seven hits and five runs. McKenzie allowed three hits and four runs. Brown two hits and three runs in the last one and two-thirds innings.

Leading Tiger hitting with three hits each were Richard Mahan and Coleman John. Each had a double and two singles. The Tigers had three earned runs, Levelland two.

In the first frame, the Tigers' three runs came on a throwing error by Brown, then in center field, and John's two-run single. John score Gary Vice in the third on a high fly to right field. In the fourth, the Tigers scored two runs when Mac Marcom, first baseman, dropped a throw which would have retired the side, get agate

SNYDER (12)

PLAYER	AB	R	H	RBI
Mahan, lf	4	1	3	0
Boyd, cf	3	3	2	0
Lee, cf	1	0	0	0
Hale, 3b	3	2	1	1
Fleming, 3b	0	0	0	0
Vice, ss	3	3	1	0
Allen, 1b	3	2	0	0
Moffett, 1b	0	0	0	0
John, c	3	0	3	4
K. Drake, 2b	3	0	1	0
J. Drake, rf	3	0	1	0
Hayes, rf	1	0	0	0
Roberts, p	1	0	0	0
Gladson, p	3	1	0	0
Totals	32	12	12	5

LEVELLAND (3)

PLAYER	AB	R	H	RBI
Costin, ss	2	1	0	0
Pompa, cf	0	0	0	0
Brown, cf-p	1	0	0	0
Marcom, 1b	3	0	0	1
Funk, 1b	0	0	0	0
Cannon, c	3	0	0	0
Evans, c	1	0	0	0
Davis, 3b	3	0	0	0
Woodley, 3b	0	0	0	0
Harris, rf	3	0	1	0
Anderson, rf	1	0	0	0
Brewer, 2b	3	1	1	0
Burch, p-lf	3	0	1	0
Farmer, lf	0	0	0	0
Tipton, lf	2	1	1	0
McKenzie, p	1	0	0	0
Chadwick, cf-ss	0	0	0	0
Totals	30	3	4	1

Snyder	301	300	x	12
Levelland	010	200	0	3

E. Costin. Brown. Marcom 2. Davis 2. Harris. Brewer. Hale. Allen. 2BH. John. Mahan. SB: Costin. Brown. Boyd. Vice. Mahan. SAC. Hale. SF: John. LOB: Levelland 10. Snyder 8.

PITCHER	IP	H	R	ER	SO	BB
Burch (L)	3 1-3	7	5-3	0	1	
McKenzie	1	3	4-0	0	2	
Brown	1 2-3	3	3-0	3	1	
Roberts	3 1-3	4	3-2	0	3	
Gladson (W)	3 2-3	0	0-0	0	3	

Balk — Roberts, Gladson. U — Willis and Nance. PB — Cannon. T — 2:30.

George Kell is the only third baseman ever to win the American League batting title. He did it with .342 while with Detroit in 1949. He beat out Ted Williams by less than one point.

SPORTS

Ned Garver Back On Winning Beam

By ED WILKS
The Associated Press

Little Ned Garver, whose 20 victories for a last place club now are all but forgotten, is back in business again as the pitching ace of the Kansas City Athletics.

It was in 1951 that Garver, a baby-faced kid of 25, was 20-12 for the old cellar dwelling St. Louis Browns, who won but 52 games that year.

Garver, who stands 5-10½, has had only one winning season since 14-11 with Detroit in 1954, but now he's 4-1 with the A's after collecting his second shutout with a seven-hit, 3-0 victory over the Chicago White Sox yesterday.

Cleveland moved into a fourth place tie with Detroit, belting the Tigers 8-5 in the only other game played. Baltimore at New York was postponed because of rain. Washington and Boston weren't scheduled.

A three-run homer by Vic Power, following singles by Mike Baxes and Hec Lopez, broke up a scoreless duel between Garver and Jim Wilson at Kansas City. It was Power's second homer, both off the White Sox right-hander, now 3-2.

Garver, 32, breezed in his third complete game except for the second when Bubba Phillips' double followed the Sox' lone walk. Lopez fielded Luis Aparicio's grounder to get the runner at the plate, and Wilson then tapped back to the mound to end the threat.

Roger Maris drove in three of the first five Cleveland runs, two with a third-inning double and the other with a fifth-inning homer — his fourth in three games. The sophomore outfielder has hit seven homers for the season, six at Detroit.

Don Mossi (3-3) relieved Ray Narleski in the fifth and gave up one run on two hits for his second victory in two days. Five of Detroit's eight hits were for extra bases — homers by Gail Harris, Lou Sleater and Frank Bolling and a double and triple by Harvey Kuenn. Billy Hoeft (3-2) lost it although giving up but one hit — a Mickey Vernon liner that cracked the Tiger lefty on the foot and put him out of the game in the third.

Huge Field For Preakness Seen

By JOHN CHANDLER

BALTIMORE (AP) — Trainers of Preakness horses paraded to the Pimlico racing secretary's office today to enter their steeds in Maryland's big three-year-old classic, and the prospects called for the largest field in 30 years.

Jimmy Conway, who trains Talent Show for Mrs. Ada L. Rice of Chicago, beat the gun by telephoning his entry in from New Jersey yesterday. Eleven others headed by the Calumet Farm's Tim Tam, winner of the Kentucky Derby two weeks ago, were expected to be named for the mile and three-sixteenths gallop on Saturday.

With a dozen starters, and the Derby mud an excuse for many of the horses, this 82nd Preakness shapes up as one of the most controversial races since Survivor copped the inaugural in 1873. In 1928, Harry Payne Whitney's Victorian defeated 17 rivals—the most ever to start in the Preakness.

In addition to Silky, 12th in the Derby goo, Tim Tam and Talent Show, others in the expected line-up were the Main Chance Farm entry of Jewel's Reward and Liberty Ruler, the Sunny Blue Farm's Lincoln Road, the Crabgrass stable's Noureddin, the Llangollen Farm's Gone Fishin', Edward J. Potter Jr.'s Pijon, the Powhatan stable's Michore, Mrs. Anna Cannuli's Chance It Tony, and George Lewis' Martins Rullah.

The Preakness has attracted more horses out of the Louisville event since Hector was a pup. Usually the Preakness has only seven or eight starters. The derby horses with their placings, apart from Tim Tam and Silky, are Lincoln Road (2), Jouredden (3), Jewel's Reward (4), Martins Rullah (5), Chance It Tony (6), and Gone Fishin' (8).

The weatherman predicted fair and mild weather and the presence of the Derby stars plus the lure of come-from-behind Silky probably will mean one of the biggest Pimlico crowds in years. The track has been fast for several days, but whether any horse can menace Nashua's track and Preakness record of 1:54 3-5 set in 1955 remains to be seen.

No derby winner since Citation, another Calumeteer, added the Preakness black-eyed susans to the roses he collected in Kentucky. That was 10 years ago. Citation then went on to grab the Belmont Stakes, completing the elusive Triple Crown that has been managed by only eight horses in the history of American racing.

The race will get full TV AND RADIO (CBS) treatment on the nationwide network from 4:30-5 p. m. EST.

Artesia Nine Finally Bows In Soph Loop

By The Associated Press

Clubs in the Sophomore League were buoyed up Thursday when they saw seemingly invincible Artesia could be had.

The Giants, who had won 13 out of 14, tumbled before Hobbs 3-1 in the first game of a doubleheader.

John Ahrens limited Artesia to five hits and the only Giant score was a home run by Hector Garcia in the first inning.

Artesia returned to the victory column in the nightcap, however, slamming Hobbs 7-4, rallying for seven runs in the fifth and sixth frames. Calvin Grant pitched a 6-hitter but three Artesia hurlers limited Hobbs to only three.

Artesia increased its lead by a half-game in the Western Division of the League because second place place Carlsbad took a 12-3 trimming from Midland. Midland pounded 13 hits, working over four pitchers.

Jim Van Natta scattered eight hits as San Angelo beat Plainview 2-0 to retain a half-game lead in the Eastern Division. Duncan Campbell hit a triple in the sixth and was driven home by Bud Montgomery. That was the ball game although San Angelo got a second run on an error.

Fast Field Is Seen In Race

INDIANAPOLIS (AP) —The 1957 Indianapolis 500-mile race winner is disappointed Juan Manuel Fangio evidently won't try to qualify a car for this year's Memorial Day classic in Saturday's opening session of time trials.

But Sam Hanks, the race record holder (135.601 miles an hour), said tremendous speeds in practice runs indicate a sizzling battle for the pole position that goes to Saturday's fastest qualifier.

Hanks said he was sure Fangio could have qualified as one of the 33 starters, in spite of exceptional high speed shown by most of the 55 other entries in practice runs.

The slowest qualifier last year averaged 139.109 miles an hour in the four-lap, 10-mile time trial. Thirty-two cars this year have been running over 140 miles an hour. At least four of them are threats to the qualifying average of 145.596 set two years ago by Pat Flaherty of Chicago, who went on to win the race.

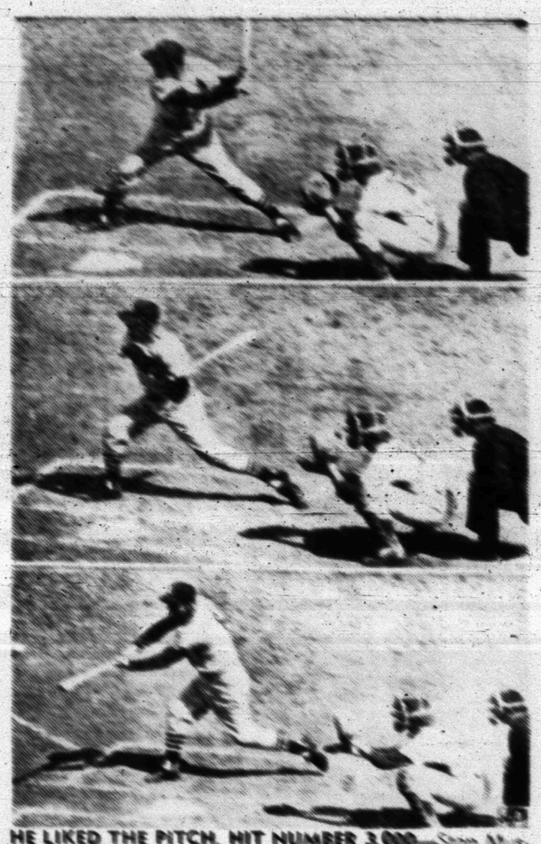

HE LIKED THE PITCH, HIT NUMBER 3,000—Stan Musial of the St. Louis Cardinals is shown batting out his number 3,000 in a pinch-hitting role at Chicago. This sequence shows Stan as he eyes the pitch, starts his swing and connects for a double to left field. Chicago Cubs catcher Sam Taylor and umpire Augie Donatelli are in usual position.

Cagers Are Named For All - Star Tilt

AUSTIN (AP)—The North squad will be taller but the South has more all-staters for the Texas Coaching School All-Star basketball game.

The two squads were announced by the election chairmen from the Texas High School Coaches Assn.: Nat Gleaton of Abilene for the North and Jimmy Littleton of South San Antonio for the South.

The teams play at the coaching school in Houston next August.

The North, coached by J. W. Black of Dallas Samuel, will average 6 feet 2.6 inches. The South will average only 6-1. Its coach is George Carlisle of Clear Creek.

Bill Brown of Pampa is the best known player on the North squad. He was great in leading his team to the state Class AAAA title. The top point-makers, however, were Phil Reynolds of Waxahachie and Jan Loudermilk of Big Spring, who averaged 24 and 23 points respectively.

Carroll Broussard of Port Arthur is the leading all-stater on the South squad but he also wasn't the top scorer. Broussard averaged 20 points per game but Jim Hammond, all-stater from Houston Bellaire and Bill Brown of Devine averaged 22 and Billy Wilbanks of Belton 21.

The squads:

South: Forwards—Bill Ehman, Boerne; Jim Hammond, Houston Bellaire; David Warnell, Galena Park. Centers—Bill Brown, Devine; Carroll Broussard, Port Arthur; Olie Shipley, Austin. Guards—Troy Hinson, South San Antonio; James Barrum, Beaumont French; Billy Wilbanks, Belton; Mike McAfee, Ganado; Elbert Kirk, Cayuga; Ford King Jr., Big Sandy.

North: Forwards—Edward Gattis, Morton; Horace Krause, Rowie (Simms); Jim Cartsinger, Hereford; Rick Martin, Dallas Woodrow Wilson; Henry Hardaway, Claude. Centers—Randall Rayburn, Wellington; Bobby Bernard, Graham; Jan Loudermilk, Big Spring. Guards—Bill Brown, Pampa; Phil Reynolds, Waxahachie; Charles Ree, London; Paul Ford, Midway.

STANDINGS

Friday Baseball
By THE ASSOCIATED PRESS

American League

	W.	L.	Pct.	G.B.
New York	15	8	.750	—
Washington	13	11	.542	4
Baltimore	11	11	.500	5
Detroit	13	14	.481	5½
Cleveland	13	14	.481	5½
Kansas City	10	12	.455	6
Boston	12	15	.444	6½
Chicago	9	14	.391	7½

Friday Games
Chicago at Cleveland (N)
New York at Washington (N)
Baltimore at Boston (N)
Detroit at Kansas City (N)

Thursday Results
Kansas City 3, Chicago 0
Cleveland 8, Detroit 5
Baltimore at New York, rain
Only games scheduled

Saturday Games
Chicago at Cleveland
New York at Washington
Baltimore at Boston
Detroit at Kansas City (N)

National League

	W.	L.	Pct.	G.B.
Milwaukee	16	8	.667	—
San Francisco	18	10	.643	—
Pittsburgh	17	10	.630	½
Chicago	15	13	.483	4½
Cincinnati	10	13	.435	5½
St. Louis	10	15	.400	6½
Philadelphia	10	16	.385	7
Los Angeles	10	18	.357	8

Friday Games
San Francisco at Chicago
Pittsburgh at Philadelphia (N)
Milwaukee at Cincinnati (N)
Los Angeles at St. Louis (N)

Saturday Games
Pittsburgh at Philadelphia
San Francisco at Chicago
Los Angeles at St. Louis
Milwaukee at Cincinnati (N)

Garland's Senajdar Signed By Pirates

DALLAS (AP) — The Pittsburgh Pirates announced yesterday the signing of Pat Senajdar, former Garland, Tex., high school athlete now attending the University of Iowa. Senajdar, a pitcher and first baseman, will report to the Pirate's Salem, Va., Rookie League club June 13.

Series With Braves Crucial For Cincinnati's Redlegs

By ED WILKS
The Associated Press

The time has come for three Cincinnati Redlegs to decide whether they are to be contenders in that National League pennant race. They open a four-game series at home against the world champion Milwaukee Braves tonight.

It was a year ago today that the Redlegs busted into the NL lead for a stay of almost a month. Now they're fifth, 5½ games behind Milwaukee.

The Redlegs lost 19 of 22 with Milwaukee a year ago and have lost four of five to the champs this season.

It was a three-game sweep by the Braves last weekend in Milwaukee that started the Redlegs on a five-game losing streak that didn't end until they managed a 9-4 victory over Pittsburgh yesterday.

The Braves were trailing 3-1 when last night's game was postponed by first-inning rain at Philadelphia. That left Milwaukee in shaky command of first place — by .024 percentage points over the San Francisco Giants, who ended the St. Louis Cardinals' winning streak at seven, 4-2.

Last place Los Angeles ended its losing streak at six — longest since 1950 for the Dodgers — with an 11-inning, 4-2 victory at Chicago.

The Redlegs had to come from behind at Pittsburgh after leading 3-0. George Crowe drove in five runs for the Reds, clouting a two-run homer in the seventh for a 5-4 edge that ended the Pirates' winning string at six.

Bob Friend lost his second against five victories, leaving in a four-run ninth capped by Crowe's two-run single.

Willie Mays hit his ninth homer, eighth in six games for a 1-0 lead in the first for the Giants and Jim Davenport's triple made it 3-0 in the second as unbeaten Mike McCormick won his third with relief help. Lindy McDaniel lost his third in five decisions although the Cards outhit the Giants 11-9. Stan Musial was 0-for-4, losing 21 points for a .479 average.

A walk and slow motion fielding by catcher Sammy Taylor and losing reliever Hersh Freeman on two bunts handed the Dodgers two runs in the 11th. Clem Labine, making his first regular season start since Sept. 29, 1956, was the winner — his first victory since beating the Cubs in relief last July 21.

Eddie Mathews' double and a single by Hank Aaron gave the Braves a run against Jack Sanford, but the Phils then cracked Lew Burdette for three runs on four hits and a walk before the rains came.

Old Battlers Start Move In Texas Loop

By The Associated Press

Those old Battlers — Fort Worth and Dallas — are making a big noise in the Texas League these days.

They started out poorly but lately the Cats have been driving into the first division. They got there Thursday with a split of a double-header with San Antonio.

Dallas, winning seven of its last 10 games, has moved into sixth.

Leading Austin didn't play because of rain and San Antonio, the runner-up club, couldn't take advantage of it. The Senators still are 2½ games to the good over the Missions.

Fort Worth beat San Antonio 1-0 in the first game of their double bill with Jerry Kindall driving in the only run with a single. Dave Gerard held the Missions to five hits.

In the nightcap San Antonio won 2-1 on Bob Caffery's homer. Fort Worth's tally came on Joe Macko's home run.

Home runs proved the payoff for Dallas in an 8-7 triumph over Victoria. Bob Rand homered in the eighth to put Dallas ahead and he homered in the tenth to give the Rangers the victory. Art Dunham drove in four runs, two with a homer and two with a double.

Tulsa beat Corpus Christi 6-0. The Oilers jammed all their runs across in the seventh with Eddie Logan batting in three with a homer.

Member Texas Optometric Association
Drs. Blum and Nesbit
OPTOMETRISTS
1825 25th St.
Phone HI 3-3992

—Don's Back—
FROM ANOTHER AIR CONDITIONING SCHOOL! WE'RE READY
MARK IV SALES AND SERVICE
SERVICE ALL MAKES
MODERN EQUIPMENT AND FACTORY TRAINED PERSONNEL
COMPLETE SATISFACTION GUARANTEED
J. NOBLE'S
1603 Ave. R

KSNY RADIO LOG
MUTUAL BROADCASTING SYSTEM 1450 kc

FRIDAY EVENING

6:00—Fulton Lewis, Jr.	8:05—Sportscast
6:15—Texaco Local News	8:15—Rhythm at Random
6:20—Frontier Bankers	9:00—News
6:30—News	9:05—Rhythm at Random
6:35—Dinner Date	9:30—News
7:00—News	9:35—Music for Dreaming
7:05—Mystery	10:00—News
7:35—Star of Today	10:15—Night Watch
7:45—Date 'Til Eight	10:55—News
8:00—News	11:00—Sign Off

SATURDAY MORNING

6:00—Sign On	9:00—News
6:05—Musical Clock	9:05—Coffee Time
6:30—Social Security	9:30—News
6:35—County Agent	9:35—1450 Club
6:50—News	10:00—News
6:55—80 Sports Time	10:05—1450 Club
6:40—Musical Clock	10:30—News
7:00—News	10:35—Sagebrush Shindig
7:05—Musical Clock	11:00—Home Demonstration Club
7:45—Times, Tunes, and Temperatures	11:15—Dusty Dixes
8:00—According To The Record	11:30—News
8:05—Home Edition Of The News	11:35—Dusty Dixes
8:15—Coffee Time	11:45—Religious News
8:35—Coffee Time	

SATURDAY AFTERNOON

12:00—News	3:05—Top Tune Time
12:25—Pigskin Roundup	3:30—News
12:30—News	3:35—Top Tune Time
12:45—Variety Time	4:00—News
1:00—News	4:05—Texaco News
1:05—Musical Matinee	4:10—Top Tune Time
1:30—News	4:30—News
1:35—Musical Matinee	4:35—Top Tune Time
2:00—News	5:00—News
2:05—Musical Matinee	5:05—Jack Tate and His Playboys
2:30—News	5:20—Interlude
2:35—Musical Matinee	5:30—News
3:00—News	5:35—Star of Today

SATURDAY EVENING

6:00—News	8:05—Platter Party
6:05—Melody Time	8:45—Navy Recruiting
6:15—Texaco Local News	9:00—News
6:20—Melody Time	9:05—Holt's Hour Of Rythm & Blues
6:30—News	10:00—News
7:00—Red Raiders Round-Up	10:15—Night Watch
7:35—Platter Party	10:55—Final News
8:00—News	11:00—Sign Off

TELEVISION LOG
Fri., Sat., Sun. Programs

KMID-TV Channel 2 — Midland

FRIDAY		SUNDAY
4:00—Comedy Time	10:30—Count of Monte	10:00—Industry on Parade
4:15—Two-Gun Playhouse	11:00—Ramar	10:15—Christian Science
5:15—Cartoons	11:30—Frontiers of Space	10:30—This Is the Life
5:45—NBC News	11:45—Country Style	11:00—Church Service
6:00—Sports	12:00—Get Set Go	12:00—Oral Roberts
6:15—News	12:30—Big Picture	12:30—The Christophers
6:25—Weather	1:00—Pro Basketball	1:00—Million Dollar Movie
6:30—Jim Bowie	3:00—Champion Bowling	2:30—Kingdom of Sea
7:00—Pioneer Jamboree	4:00—Melody Vagabonds	3:30—Wide Wide World
7:30—Life of Riley	4:30—Frontier Theatre	4:30—"Hemo, Magnificent"
8:00—Highway Patrol	5:30—Temple Bapt. Ch.	5:00—Meet the Press
8:30—The Thin Man	6:00—Dan Smoot Report	5:30—Disneyland
9:00—Cavalcade of Sports	6:15—Paxter's Study	6:30—Sally
9:45—Comment	6:30—Telephone Time	7:00—Steve Allen
10:00—News, Wthr., Spts.	7:00—Perry Como	8:00—Dinah Shore
10:20—Lawrence Welk	8:00—Silent Service	9:00—Loretta Young
12:00—Sign Off	8:30—Wyatt Earp	9:30—Boots & Saddles
SATURDAY	9:00—Amateur Hour	10:00—News Spts.
9:00—Cartoon Clubhouse	9:30—Your Hit Parade	10:10—Weather
9:30—Ruff and Reddy	10:00—News, Wthr. Spt	10:15—Late Show
10:00—Fury	10:20—Late Show	12:00—Sign Off
	12:00—Sign Off	

KCBD-TV Channel 11 — Lubbock

FRIDAY		
5:00—News & Sports	10:30—Space Ranger	12:30—Frontier of Faith
5:10—Weather	11:00—My Little Margie	1:00—Billy Graham
5:15—Here's Howell	11:30—TBA	2:00—Lawrence Welk
5:30—Truth or Consequence	12:00—Movies	3:00—Wide, Wide World
7:00—Disneyland	6:00—Life of Riley	4:30—Mark Saber
8:00—Bullfite Fights	6:30—People are Funny	5:00—Meet the Press
8:45—Post Fight Beat	7:00—Perry Como	5:30—Lone Ranger
9:00—M Squad	8:00—Clubs Oasis	6:00—Sid Caesar
9:30—Thin Man	8:30—Turning Point	6:30—No Warning
10:00—Tombstone Territory	9:00—Amateur Hour	7:00—Steve Allen
10:30—News, Wthr. Spts.	9:30—Your Hit Parade	8:00—Chevy Show
11:00—Movie	10:00—Californians	9:00—Loretta Young
SATURDAY	10:30—News, Wthr. Spts.	9:30—Highway Patrol
8:00—Roy Rogers	10:30—Channel 11 Theatre	10:00—Broken Arrow
9:00—Howdy Doody	SUNDAY	10:30—News Weather
9:30—Ruff and Reddy	11:35—Sign On	10:45—Sports
10:00—Fury	12:00—The Wizard	10:50—Movie

CHANNEL 4-12-13
Station Programs Same—Except Where Channel Number Shown

FRIDAY	SATURDAY	SUNDAY
4:30—Looney Tunes	8:20—Sign On	10:45—13—Sign On
5:55—4—Local News	8:25—News	10:50—13—1st Methodist Ch.
6:00—13—News, Wthr., Fea	8:30—Captain Kangaroo	11:55—12—Sign On
12—News, Wthr., Fea	9:30—Mighty Mouse	12:00—Christophers
4—Cowden Farm Ed.	10:00—Jimmy Dean	12:30—This is the Life
6:15—Doug Edwards	11:00—Learn To Draw	1:00—Christian Science
6:30—Union Pacific	11:15—Cartoon Circus	1:15—Country Style
7:00—13—Trackdown	11:45—The Big Picture	1:30—Sunday Matinee
12—Disneyland	12:15—Baseball Preview	3:00—13—As We See It
4—Trackdown	12:35—Baseball Game of Wk	12—Good Tidings
7:30—13—Zane Grey Th.	3:30—Bowling Stars	3:25—4—Sign On
12—Disneyland	4:00—Frontier Theatre	3:30—Frontier Vacationland
4—Zane Grey Th.	5:00—Kingdom of the Sea	4:00—13—See It Now
8:00—13—Phil Silvers	5:30—13—Popeye	12—See It Now
12—Trackdown	5:30—12—Popeye	4—Question Please
4—Phil Silvers	4—Timely Topics	4:30—4—Frontier
8:30—13—Silent Service	6:00—13—Sgt. Preston	5:00—The Last Word
12—Silent Service	12—Lone Ranger	5:25—CBS News
9:00—The Line Up	4—Sgt. Preston	5:30—Autobiography
9:30—13—Person to Person	6:30—Perry Mason	6:00—Lassie
12—Phil Silvers	7:30—26 Men	6:30—Bachelor Father
9:30—4—Schlitz Play'h.	8:00—Oh Susanna	7:00—Ed Sullivan
10:00—13—Talent Scouts	8:30—Have Gun	8:00—G.E. Theatre
12—Talent Scouts	9:00—Gun Smoke	8:30—Alfred Hitchcock
4—News & Wthr.	9:30—13—Alcoa Theatre	9:00—13—$64,000 Chal.
10:15—13—Talent Scouts	12—Whirlybirds	12—Frontier
12—Talent Scouts	4—Whirlybirds	4—$64,000 Chal.
4—Showcase	10:00—13—News	9:30—13—Amos 'N' Andy
10:30—13—N W F Section	12—L. Welk Show	12—Amos 'N' Andy
12—N W F Section	4—Top Tunes	4—Official Dect.
11:00—13—Showcase	10:05—13—Showcase	10:00—What's My Line
12—Showcase	11:00—13—Sign Off	10:30—Final Edition
11:30—4—Sign Off	4—Sign Off	10:45—13—20th Cent. Fox
12:30—13—Sign Off	11:45—13—Sign Off	12—20th Cent. Fox
12—Sign Off		4—Sign Off
		12:00—Sign Off

JOHNNY BOYD
Veteran Speedway Driver

"WIN $7,000 CASH AT THE INDIANAPOLIS 500!"

"My running Mate and I, driving Bowes 'Seal Fast' Specials, want you to share in our winnings. Nothing to buy! Just guess the correct winning speed at the 1958 Indianapolis "500" Memorial Day. Up to $7,000 Seal prize and 50 merchandise awards to runners-up. Free entry blank at any service station displaying my photo. Enter now and wish us luck!"

P.S. Free for the kids while they last—our autographed picture. Ask for them!

SPONSORED BY the famous "500" line BOWES of car care products

CONSCIENTIOUSLY YOURS

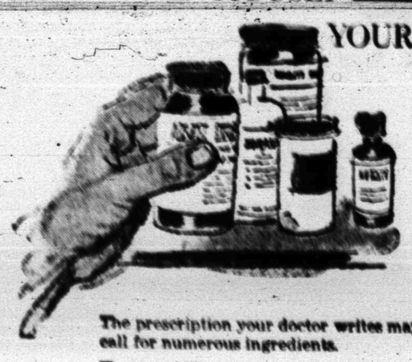

The prescription your doctor writes may call for numerous ingredients.

These must be compounded precisely — measured, weighed, powdered, sometimes heated, sometimes chilled and ultimately blended into a medicine.

Your pharmacist must be exactly right with his grams, cubic centimeters, percentages and other scientific guideposts.

During the process, to the exclusion of all else, we are in every way — conscientiously your servant.

HALL DRUG CO.
606 EAST HIGHWAY
SNYDER Phone 3-4571 TEXAS

Political Announcement

The Snyder Daily News is authorized to announce the following candidates for office, election to be subject to action of the Democratic Primary:

For County Judge:
EDGAR TAYLOR
J. RAY MARTIN

For District Clerk:
MRS. EUNICE WEATHERSBEE

For County Treasurer:
MRS. MOLLIE PINKERTON
MRS. AGNES BROWN
MRS. LEONA WEATHERS

For County Clerk:
DAN COTTON

For Commissioner, Pct. No. 2:
EARL (HASSIE) SNEED
TOM J. DESHAZO
W. P. (BILL) HERRING
LLOYD DEVENPORT
AUDRY HEAD
W. M. (BILL) RILEY
E. D. (EARL) McDOW
ALFRED BEAVER

For Commissioner, Pct. No. 4:
J. C. (JAY) MASSINGILL
N. F. HALL
DOYLE PARMER
BILL WISE
FRANK ROEMISCH
OTTIS BELL
DON G. ROBINSON
ELMO HERRING
JIM FARR

For Justice of Peace, Pct. No. 1:
W. C. DAVIDSON

For County Superintendent:
FORREST BEAVERS
BUFORD BROWNING

State Senate—24th District:
DAVID W. RATLIFF
ROBERT R. PATTERSON

State Rep.—90th District:
RENAL B. ROSSON
RAY HOUPT

BUSINESS SERVICE
Who Sell What & Where Is He?

BUTANE

—Call Scurry Butane Company HI 3-3721 for prompt gas delivery Sales & Services, domestic & commercial appliances.

FURNITURE

—Frigidaire refrigerators, washers, Sylvania Television. Also large selection of quality furniture at King & Brown.

ANNOUNCEMENTS A

PERSONAL A-5

YOU saved and slayed for wall to wall carpet. Clean it with Blue Lustre. Barrow Furniture.

WOULD THE women who called about my 35MM camera please Phone HI 3-4574. Reward.

AUTOS FOR SALE B-1

FOR SALE OR TRADE: 1955 DeSoto station wagon. Air conditioned, power brakes and steering. 35,000 actual miles. Call HI 3-9016.

CLEAN 1955 customized 2-door chevrolet. See at 2809 Ave. Q.

AUTOMOBILES B

AUTOS FOR SALE B-1

Air Conditioned
1957 FORD
6 passenger
country Sedan
STATION WAGON
Like new, will take trade-in.
DIAL HI 3-7605

1950 Chevrolet 4-door. Radio, heater. 3006 40th. Phone HI 3-5714. See after 5 p.m. week days.

TRUCKS FOR SALE B-2

WE HAVE the best selection of trailer axles and tandem axle units for your trailer in West Texas. Dan Johnston, phone 8-3361, Cross Plains, Texas.

Two trucks and trailers for sale. Dudley Mayes, Phone 182, Hermleigh, Texas, Route 1.

FOR SALE: 2-6 yard dump beds, 1 Dodge truck, 1 1949 Chevrolet automobile $100.00. See Bob Layfield, Ira Gin.

AUTO ACCESSORIES B-4

FOR SALE: Nice car air conditioner, $295, unit used two months. Sale price $190.00, will finance. Texas Credit Co. Phone HI 3-7501.

AUTO RADIATORS B-11

SNYDER RADIATOR SERVICE
FRANK D. STEPHENSON
"THE RADIATOR MAN"
CLEANING—REPAIRING
NEW—REBUILT
1105 Ave. T Dial HI 3-4131

BUSINESS SERVICES D

BLDG. SPECIALISTS D-2

TORNADO season is here. Order your storm cellar now. Phone HI 3-4975. Call after 5:00 p.m.

FLOOR FINISHING D-6

FOR CARPENTER repairs call HI 3-9807. Free Estimates.

BALDWIN FLOOR CO.
- Sanding—Finishing
- Cleaning—Waxing
- Floor Coverings—Linoleum
- Vinyl Tile—Asphalt Tile
- Cabinet Tops and Counter Tops

E. Hwy. Snyder, Tex. Ph. HI 3-4017

HOME CLEANERS D-8

LACY'S
Cleaning and pest control service. Rugs, carpets, and furniture cleaning.
Phone HI 3-4271

Everybody Reads The Classified Ads — You Are!

BUSINESS SERVICES D

HAULING-DELIVERY D-10

WANTED: Cattle hauling. Call George Maule at HI 3-7974 or HI 3-9791.

PAINTING-PAPER D-11

Call C. R. Agee HI 3-4355 or HI 3-5122 for painting, paperhanging, texturing. Free estimates, courteous service. All work guaranteed.

MISCELLANEOUS D-26

STORM CELLERS: Any kind of new or repair work. No down payment. Three year terms. Phone HI 3-4975.

CADDELL'S WASHING MACHINE REPAIR. Pick up and delivery wringer type and automatic. 2508 Ave. I. Phone HI 3-3333.

YARDS PLOWED: $3.00 hour minimum. Barn yard fertilizer. 6.00 pickup load. Phone HI 3-3732 or HI 3-6670.

CESSPOOL SEPTIC tank. Pierce Moffett. 2105 O'Neal Street. Snyder, Texas. Dial HI 3-7179 or HI 3-5684.

Sewing Machines: Rented by Week or Month. All makes repaired. Allen Sewing Machine Center, 1710 25th Street. Phone HI 3-4812.

CALL O. C. FLOYD for free estimates on concrete or tile work. Dial HI 3-7224.

WANTED YARD work. Will plow or mow lawns. For information Phone HI 3-7950.

LAWN MOWERS
Sharpened to factory standards. New and used power and hand mowers for sale, take trade-in. We service what we sell.
COX KEY SERVICE
1004 26th Street HI 3-5150

EMPLOYMENT E

HELP WANTED MALE E-1

WANTED—Fry and combination cook. Apply in person at B&B Steakhouse.

DRIVER WANTED, knowledge of town necessary. Apply in person. Yellow Cab Co. Snyder, Texas.

HELP WANTED FEMALE E-2

WANTED experience beauty operator. Call Manina Landfried at Art Style Beauty Salon HI 3-6221.

NEAT APPEARING young lady to work at Lota Burger. Sundays off. Apply in person only. 1510 Ave. S.

HELP WANTED MISC. E-3

FREE EMPLOYMENT SERVICE
Call HI 3-9246 day or night
For oilfield hands
Odd jobs farm hands
Call us any time
REMEMBER FOR HELP
CALL HI 3-9246

INSTRUCTION E-8

FINISH HIGH SCHOOL or grade school at home, books furnished. Diploma awarded. Start where you left school. Write Columbia School, Box 5061, Lubbock, Texas.

FINANCIAL G

PERSONAL LOANS G-2

SNYDER FINANCE
$5 to $50 Salary Loans
SNYDER PAWN LOANS
On Articles Of Value
2401 Ave. S Ph. HI 3-6335

WOMAN'S COLUMN H

CHILD CARE H-3

Special home care for children of employed mothers. Mrs. Grant, 1507 Avenue S. HI 3-4967.

WILL care for your children day or night. Mrs. Bama Davis, 803 29th. Ph. HI 3-5605.

CARE FOR your children day and night. Free transportation. Mrs. J. C. Beavers, 501 25th Street. Phone HI 3-3935.

MISCELLANEOUS H-7

WANTED INFORMATION on anyone going to Tech this summer to school. Would like to form a car-pool. Phone HI 3-6572. Mrs. Francis Mahan.

FARMERS EXCHANGE J

FARM EQIUPMENT J-1

FOR SALE: Front end lister for Farmall M&H. Slightly used with listers. $130.00. J. D. Walker, phone HI 3-6737.

GRAIN, HAY, FEED J-2

FOR SALE sorghum alum, germination 81%, purity 98.80%. 12 cents per pound, 200 pounds or more, 10 cents. Call HI 3-5630, first house East of cemetery.

FOR SALE Sorghum Alnum seed. Recleaned and tested. 10c per pound. Hubert Clements. HI 3-3129.

FARM SERVICE J-5

CUSTOM PLOWING, deep breaking, one-waying, and combinding. J. B. Early. Call HI 3-9122 or HI 3-3668.

MERCHANDISE K

BUILDING MATERIAL K-1

PAY CASH and save!

2x4 Precision Cut Studs	$6.55
1x6 Sheathing Dry Pine	$4.95
2x4 & 2x6 8-Foot—20 Foot	$7.45
1x6, 105 Fir Siding	$8.95
15-Lb. Asphalt Felt	$2.28
T-Lock Composition Shingles	$5.50
29 Ga. Strong Barn Corrugated Iron	$9.95
2.0x6-8 Mahogany Slab Door	$4.95

VEAZEY CASH LUMBER CO.
1 Mile West On
Lamesa Highway
Phone HI 3-6612

DOGS, PETS, ETC. K-3

FOR SALE Beautiful registered German Shepherd puppy. Lamesa Hwy. Trailertopia, first trailer north of washateria.

HOUSEHOLD GOODS K-4

NEW LAUNDROMAT trailer by Three automatics, home size washers. Trailer Sales, East Highway.

MERCHANDISE K

HOUSEHOLD GOODS K-4

FOR SALE—One small baby bed. 50 feet of red picket fence. Phone HI 3-6173.

MUSICAL INSTRUMENTS K-5

RECORDS ENTITLED, "You Surround Me", "Laughing Waters", "South of Town", $2.50 each. $3.50 for two. Eula Smith, Fluvanna, Texas.

SPORTING GOODS K-8

FOR SALE: 14 ft. boat and 25 h.p. Johnson motor with trailer, or will trade for used car. Phone HI 3-5460.

Outboard Motor Repair
Boat Repair,
Lawn Mower Engine Repair.
Denson Gulf Service
300 East Highway

We Buy serviceable Used Guns
REPAIR RODS & REELS
Sportsman Headquarters
Vic Baze — Owner
1918 - 25th. Ph. HI 3-4703

MISCELLANEOUS K-11

SEE GILES for new and used furniture. We buy and sell. 2012 Avenue S. Phone HI 3-6552.

FOR SALE: Five room house with bath. $3,500.00, also 3750 CFM air conditioner and 1952 Ford Pickup. Phone HI 3-3136.

TRAILER HOUSES K-16

FOR SALE OR TRADE for furniture, 28 foot '56 Hicks trailer house. See at 2100 block, 21st street or call HI 3-6708 after 6 p.m.

MIKE LAMB MOBILE HOMES
Your Authorized Dealer For
SPARTAN—"M" SYSTEM—SPARCRAFT
Trailer Supplies and Accessories
We trade for anything
5%—Up to 7 years financing
On Air Base Rd.—Just Off Hwy. 80 West
Ph. OR 3-8451—Abilene, Texas

RENTALS L

BEDROOMS L-1

BEDROOMS — $6.00-$7.00-$8.00 per week. Small furnished apartment $10.00 per week. Four-room unfurnished house $25.00 per month. 2305 26th Street.

FOR RENT bedroom with kitchen privileges. 3010 Ave. W. Phone HI 3-4457 or HI 3-3892.

FURNISHED APTS. L-3

TWO ROOM and three room furnished apartments, also two-bedroom apartments. Jack & Jack Realty, Phone HI 3-3452.

Efficiency apartments. 306 28th Street.

Upstairs of duplex; three rooms and bath. 2806 Avenue N. To see call day HI 3-4592, night HI 3-6486.

ATTENTION BACHELORS, COUPLES AND FAMILIES — Extra nice furnished apartments, and bedrooms, maid service, refrigerated air, tile bath, garages, and bills paid. Very reasonable rates. Only three minutes West of square. Lamesa Highway 180. Phone HI 3-6692.
THE SKYLINE MOTEL

Bar-V-Motel, near School, furnished apartments, motel rooms, air conditioning, and telephones. Reasonable rates. HI 3-3543.

Bel-Air Village
Three rooms, air conditioned. Walk-in closets.
2701 Ave. X HI 3-5142

NICELY FURNISHED three room apartment with bath. Phone HI 3-3835 or HI 3-5382. References.

FURNISHED APARTMENT: Three blocks of town, all bills paid. Phone HI 3-4105.

FOR RENT: three room furnished apartments. 1704 Ave. R.

Canary Cottages
All bills paid.
Kitchenettes
$8.75 Weekly
1111 - 26th Street

NICELY furnished three room and bath apartment. Near shopping center. 2012 26th. Phone HI 3-5825.

Uptown Living. Bills paid. Completely furnished. Telephone, television available. Three and one-half blocks West of town square. 2207 25th Street. Call HI 3-6323.

FURNISHED & UNFURNISHED APARTMENTS
One and Two Bedrooms
1. All utilities paid.
2. Newly Redecorated
3. One block shopping center.
4. Catering to Singles & Couples
BILTMORE APTS.
2702 Ave. E. Dial HI 3-9102

For rent — Two room and bath efficiency apartment. Located at 607 29th St. $45.00 per month, or $11.30 per week. Bills paid. Apartment open. Vacancy sign on door of available apartments.

Furnished apartment. One four-room and one three-room. Bills paid. Phone HI 3-5935. Inquire 1806 22nd.

FURNISHED MODERN 4 room duplex apartment. Ave. R and Smith Greenhill Addition. Phone HI 3-3320.

Furnished apartments, clean, two rooms and bath 2201 avenue E, apartment 1, bills paid.

FURNISHED APARTMENT, nice concrete block building, bills paid. Thornton Apartments, Merrill Ave., Boothland Addition. Phone HI 3-6706.

THREE ROOM furnished apartment. Phone HI 3-3922 or HI 3-6496.

TWO ROOM furnished apartment, private bath, garage, no pets, for couple. Apply in person. 1308 30th Street.

CLEAN THREE room, tub bath, air conditioned. Phone HI 3-7278 owner, 405 28th Street.

FURNISHED APARTMENT one block south of Highlander Drive In, Big Spring Hwy.

2 FURNISHED APARTMENTS for rent. One upstairs, close in, 1505 28th. St. or phone HI 3-5811.

UNFURNISHED APTS. L-4

TWO BEDROOM unfurnished apartments. Upstairs $45.00 and downstairs $55.00. Water paid. Call HI 3-9707.

FOR RENT unfurnished two bedroom duplex, carpeted, tub bath, and plumbed for washer. 508½ 33rd street. Call HI 3-6939.

UNFURNISHED two-bedroom apartment. 202 31st. Phone HI 3-5441 or HI 3-6264.

FOR RENT: Redecorated downstairs, two bedroom Wayview Apartment. 1908 Coleman, call HI 3-4197.

RENTALS L

UNFURNISHED APTS. L-4

FOR RENT
One and two bedroom unfurnished apartments. Four blocks from square, two blocks from Furr's Food Store.
2705 Ave. O Ph. HI 3-5174

FOR RENT three-room unfurnished apartment with private bath. See at 2806 A Avenue X or call day HI 3-4592, night HI 3-6486.

Two-bedroom unfurnished duplex apartment. Plumbed for automatic washer. 600½ 31st or call HI 3-5902.

FURNISHED HOUSES L-5

Furnished two-room house, $9.00 per week. Three-room apartment $12.50 per week, private bath, bills paid. 2205 W 21st street. Phone HI 3-3845.

Neatly furnished three room house. 1412 30th Street.

HOUSE FOR RENT, two-room cottage. Hardwood floors. Real nice, one block from Piggly Wiggly. 2400½ 25th. Inquire 2412 21st or phone HI 3-5724.

FOR RENT
TRAILER HOUSES
with chance to buy.
Bills paid.
TRAILER HOUSES
RENTALS and SALES
Inquire—Frank Reff
405 East Highway

FOR RENT two or three bedroom furnished house. 1305 23rd Street. Phone HI 3-5835.

FURNISHED HOUSE two large rooms, bills paid. 1312 17th Street. Phone HI 3-7185.

TWO BEDROOM furnished house, small child accepted. Inquire at 506 27th Street.

UNFURNISHED HOUSES L-6

FOUR ROOMS and bath. Corner of Merrill and Ave. R. Phone HI 3-7563.

TWO BEDROOM and three bedroom unfurnished houses. Jack & Jack Realty, Phone HI 3-3452.

FOR RENT two bedroom house. 106 Canyon. Belmont Heights or call HI 3-6651.

FOR RENT redecorated three room and bath unfurnished house. 2107 Avenue M, call Mrs. Robert R. Patterson at HI 3-5581.

Nice two-bedroom house for rent. 2302 Avenue G or call HI 3-3263.

THREE ROOM and bath unfurnished house for rent. Five room and bath also. Contact Bigham and Sons, Big Spring Highway. Phone HI 3-5892.

Furnished or unfurnished three-bedroom and two-bath house. 418 33rd, inquire at 417 34th.

Two-bedroom unfurnished house. Call HI 3-7023 at 2807 Ave. N.

THREE ROOM unfurnished house at $30.00 per month. Phone HI 3-7102.

Two-bedroom unfurnished house. Remodeled inside. Piped for automatic washer, carport, store room. For small family. Apply in person at 1308 30th.

UNFURNISHED FOUR rooms and bath. Phone HI 3-6086 or HI 3-7572. Lubbock Hwy.

MISC. FOR RENT L-7

Large two bed-room, air conditioned apartments, with garage and storage facilities. Waterbill paid. 1914 Coleman. Phone HI 3-6662.

TRAILER HOUSES L-10

WILL SELL $2,050.40 equity in 1957 35 foot trailer house for $900.00, $500.00 now and carry balance. See at 26th and Ave. M.

1957 MOBILE HOME, 29 ft. Sleeps six. This house has never been used. Make us an offer. We trade. Lashaway Trailer Sales.

REAL ESTATE M

HOUSES FOR SALE M-2

FOR SALE BY OWNER: Spacious two-bedroom house at bargain. 1305 avenue S, or call HI 3-3385.

Three bedroom home and bath. Basket weave fence. $1500.00 equity. Payments $62.00. 3000 41st street.

CHOICE LISTINGS
TWO AND THREE
BEDROOM HOMES
PINNELL REALTY CO.
1712 - 25th St.
HI 3-3524 HI 3-6556
FHA—GI—Conventional Loans

FOR SALE: New Gold Medallion Home, three-bedroom, two baths, carpeted, built in washer, dryer, range, and oven heating and refrigerated air conditioning. By G. E. Weathertron. A Beautiful Home Ready to Be Lived in. Call HI 3-5311.

FOR SALE by owner carpeted three bedroom home, corner lot near east elementary. Washer connection, lots of storage space. Payment $70.00 a month. Small equity. Available June 1. 301 36th Place. HI 3-5893.

FOR SALE BY OWNER: Just refinished two-bedroom house, two blocks from shopping center, small equity, take up payments of $52.00 month. Call HI 3-6556 or HI 3-4168 for appointment.

320 33rd Street—Lovely 3 Bedroom Home on Corner Lot with garage converted for use as a den or play room. Nice lawn and trees. A real buy for someone wanting in one of East Snyders nicest residential areas. Shown by appointment only. 407 30th Street—2 Bedroom Home ready for possession in about 30 days. Payed Street. Monthly payments $63.00.

SCOTT & SCOTT
REALTY COMPANY
1907 40th Street
Dial HI 3-6306 or HI 3-6307

BY OWNER equity in spacious house. 3 bedrooms, 1½ baths, large den and kitchen combination with utility room off kitchen. Lots of cabinets and storage space. Wired for electric range, washer and dryer. Oversize lot, detached garage. Two years old. 3713 Ave. U.

FOR SALE or Trade. Two bedroom and den home for similiar house at Kermit. See at 207 36th Street or Ph. HI 3-3759.

PINNELL INSURANCE AGENCY
Dependable Service
FIRE—CASUALTY
INSURANCE—BONDS
1712 - 25th Phone 3-3524

REAL ESTATE M

HOUSES FOR SALE M-2

JACK & JACK REALTY
Sunshine Living

Large 2 bedroom home with the prettiest out door living room or covered patio in town. Plus hugh indoor living room with beautiful fire place, large picture window overlooking patio and flower garden. Carpeting through out house, kitchen has built in electric oven and 4 lift up burners. Dinette suite, refrigerator, antenna and rotor go with house.

Three bedroom home, convenient, spacious and bright. An abundance of well designed storage for clothing and equipment. All counter tops are micarta. Handsome built-in cabinets and drawers, sliding doors and panels. Interior done with industria lacquer that is long wearing and easy to keep. Make an appointment to see it. It's beautiful.

$300 to $500 2 bedroom equities in East Snyder.

Phone HI 3-3452 Phone HI 3-5642
611 East Highway

BEST BUY IN SNYDER
Spacious, immaculate three bedroom home near High School; owner transferred—Price reduced. VERY eay to handle. We have several other nice listings on two and three bedroom homes.
"Don't Wait—We Sell 'Em"
H & H DEVELOPMENT CO.
503 E. Highway
Dial 3-9326

HOMES FOR SALE
Attractive buys in two and three bedroom homes, already financed. LOWER monthly payments and NO CLOSING COSTS. . .
"Don't wait - - we sell em."
H & H DEVELOPMENT CO.
503 E. Highway
Dial HI llerest 3-9326

New Lower FHA Down Payments
3 Bedroom Brick
Central heating and cooling, ceramic tile, one and one-half baths, Disposal, and birch cabinets.
Downpayment $400
Plus closing charges
Several plans to choose from
Park Place Addition
Drive Out And See
3500 Block West 40th St.
Cullum Construction Co.
Call Frank—HI 3-5311
We will build your plan

THREE BEDROOM house, three blocks from High School on 40th Street. Fenced carpeted, TV tower. Will sale equity $1900. Payments, $70.00. Phone HI 3-6741 or HI 3-6472. B. J. Boothemaker.

"DRIVE-IN OPPORTUNITY"
Modern, well equipped Drive-In in small town. Little competition. Advantageous lease on ground and building. Can serve 26 people inside and 25 cars outside under canopy. All equipment of best. Owner will take Snyder dwelling equity and handle portion of purchase price personally.
Call HI 3-3611 HI 3-6683 HI 3-9326

See Our Complete Line of PIANOS
WURLITZER, STORY & CLARK, MASON & HAMLIN BULBRANSEN
- Wurlitzer Organs
- A Large Stock of Reconditioned Pianos
- Magnavox Hi-Fideltiy Record Players

McCREIGHT MUSIC CO.
905 E. Broadway Phone BE 4-4733
SWEETWATER, TEXAS

REAL ESTATE M

LOTS FOR SALE M-4

FOR SALE: Three lots in Northeast part of town or will trade for good two room house. Phone HI 3-7561.

FARMS-RANCHES M-6

RANCH FOR SALE
Or trade for farm in Scurry County. 1490 acres of good grassland, five-room large house with playroom, corrale. 15 miles South of Roswell, New Mexico. Write or see C. M. Payne, 821 W. 21st, Odessa, Texas.

LOANS-OIL ROYALTIES M-9

I will buy producing SACROC ROYALTY. No deal too small or too large. Hugh Boren, Jr. Phone HI 3-3651.

FOR SALE-TRADE M-11

FOR SALE OR TRADE
Two bath houses, 18' x 12' to be moved. Suitable for garages or lake cottages. Will take car or what have you.
TRAILER HOUSE
RENTALS & SALES
Inquire 405 East Highway

ACREAGE M-14

RECEIVERSHIP SALE
Approximately 5 acres fronting on 37th Street in Highlands Addition.
B. F. PINNELL, RECEIVER
1712 25th
HI 3-3524 HI 3-4788

Why buy a lot when you can buy an acre cheaper? On East Highway near Y. Phone HI 3-5659. Easy Terms.

Used
ADDING MACHINES
Manuel & Electric
$89.00 to $225.00
BUD'S OFFICE SUPPLY
1824-26th Ph. HI 3-4252

'52 Mercury	$297
'50 Chevrolet	$297
'50 Chevrolet	$200
'50 Plymouth	$160
'50 Studebaker	$160
'41 Chevrolet	$85

Williamson's Trading Post
1312-25th Ph. HI 3-6407

SEE
ROBERT ALLEN
and
LADD CHAMBERS
For
- Auto Repair
- Air Conditioner Service & Repair

Located At:
PHILLIPS "66" SUPER SERVICE STATION
Day—Phone HI 3-5571
Nite—Phone HI 3-5217

12-Volt
BATTERY
$7.50 Exchange
6-Month Guarantee
SNYDER BATTERY SHOP
2301 Ave. R

Use Classified Ads
3-5486

1957 SENTIAL
14-Inch Portable
TELEVISION
PRICE $60.00
Dial HI 3-7695

LAWN MOWER SERVICE SPECIAL!
- Clean And Adjust Carburetor
- Clean Spark Plugs
- Check and Adjust Ignition Points
- Clean Air Breather

$3.50 PLUS PARTS IF NEEDED
SEARS—SNYDER 608 East Highway Phone HI 3-4676

GIVE NEW LIFE TO YOUR OLD TV WITH A NEW PICTURE TUBE FROM SEARS!
- All Brands, Makes & Models
- 1-Year Guarantee
- No Charge For Labor On Extra Tubes.
- Installed Includes Free Rickup & Delivery

Special Most 17" TV $38.88 Special Most 21" TV $45.88
- Buy Your Receiving Tubes at Catalog Prices and Save Up To 50%!
- All Tubes Guaranteed 1 Full Year
- Expert Radio & Phonograph Service

SEARS—SNYDER Phone HI 3-4676 608 E. Highway

1952 DeSOTO Firedome V-8. Radio, heater, new seat covers, solid finish.
1953 FORD 4-door V-8. Radio, heater, nearly new tires.
1957 PLYMOUTH Belvedere 4-door Hardtop. Radio, heater, WW tires, tinted glass, tutone finish.
DAVIDSON MOTORS
Open Until 7:00 P.M. Monday - Saturday
East Highway Phone HI 3-4861

FREE! FREE! FREE!
MOTH PROOF AND PLASTIC BAG WITH EACH ORDER OF $3.00 OR OVER
NO SUMMER STORAGE!
Plain Dresses $1.00—Suits $1.00
CASH & CARRY PRICES
THOMPSON CLEANERS
No. 1—1003 - 24th St. No. 2—1405 Ave. S

T. C. GOSS CAR LOT
New Location—Across From Starr's Drive-In On Big Spring Highway

1954	FORD Custom. R&H, Overdrive.	$695.00
1954	PLYMOUTH 4-door. R&H.	$695.00
1953	BUICK Special Riveria. R&H, Dyna-Flow Transmission.	$695.00
1951	STUDEBAKER. Heater.	$295.00
1950	BUICK. R&H. Standard Transmission.	$295.00

Several others to choose from!

MAY-JUNE CAMPAIGN SPECIALS

1958 CHEVROLET Bel Air Demonstrator
V-8 4-Door Sedan. Radio, heater, automatic transmission, tutone paint, WW tires, EZI glass. $2395

1957 CHEVROLET ½ Ton Pickup
Heater, trailer hitch and rear bumper, gray finish. $1095

1956 FORD 4-Door V-8
Radio, heater, Tutone Finish, You auto buy now! $745

1956 CHEVROLET Bel Air Hard Top
4-Door. Radio, heater, Power Glide Transmission, plastic seat covers, WW tires, tutone finish. $1595

1955 CHEVROLET ½ Ton Pickup
Heater, seat cover, green finish, like new, 14,000 miles, local one owner. $1045

1955 CHEVROLET '210' 4-Door
V-8. Power Glide Transmission, new seat covers, tutone finish. $895

1954 BUICK Super 4-Door
Radio, heater, Dyna-Flow Transmission, WW tires, tutone finish. $1095

1954 CHEVROLET ½ Ton Pickup
Heater, foam rubber seat, side tire mount, rear bumper and trailer hitch, red finish. $695

1953 BUICK Roadmaster 4-Door
Radio, heater, air conditioned, power steering, Dyna-Flow transmission. Interior clean as a pin, WW tires, solid finish. $925

1951 BUICK Special 4-Door
Radio, heater, tutone finish. This one would make an ideal work car. $125

LAMB CHEVROLET CO.
"A SAFE PLACE TO BUY"

STOCK

LIQUIDATION SALE

SALE STARTS SATURDAY MAY 17th 8 A.M., LASTS ONE WEEK

CASH & CARRY PRICES—FINANCING CAN BE ARRANGED At Slight Additional Cost

OPEN SUNDAY 1 P.M. TO 6 P.M.—Come By, Pick Out The Furniture You Want—Buy Monday!

REGISTER DURING THIS SALE ONLY FOR:
King-Size Clevelounger
LOUNGE CHAIR
● Full Foam Rubber Seat, Back And Pillow Rest
FREE!

1ST 100 LADY CUSTOMERS TO REGISTER WILL RECEIVE 1 PAIR OF NYLON HOSE
FREE!

CHOICE OF NUMEROUS GIFTS FOR THE LADIES WILL BE GIVEN AWAY DURING THIS SALE...
FREE!

BEAUTIFUL SELECTION OF LAMPS
Reg. $15.95
FREE WITH PURCHASE OF ANY Major Item
OTHERWISE—$7.95

2-Piece
SOFA BED SUITE
(Includes Reclining Chair)
● Plastic Arms ● Nylon Cover
Reg. $229.95 ..... $149.95
Also Available With Club Chair $139.95

SWIVEL ROCKERS
● Foam Rubber Reversible T-Cushions
Reg. $59.95 ..... $39.95

2-Piece
SOFA BED SUITE
Reg. $99.95 ..... $69.95

2-Piece
BEDROOM SUITE
● Bookcase Bed
● Veneer Finish
● 50 Inch Dresser
● Brass Pulls
Limited Quantity
Reg. $190.95 ..... $69.95

9x12 LINOLEUM RUGS
Assorted Colors
25 Only ..... $3.99 Each

ONE ONLY!
2-Piece, Foam Rubber
SECTIONAL
Reg. $249.50 ..... $100.00

CLOSE-OUT!
UNFINISHED CHEST
½ PRICE

Hardwick
GAS RANGE
● Automatic Oven ● Porcelain Top
● Both Side Broilers ● Front Vent
Reg. $109.95 ..... $99.95

2-Piece
LIVING ROOM SUITES
● Nylon Viscose Covers
● Kiln Dried Hardwood Frames
● Zip-On Covers on Cushions
Reg. $249.95—During This Sale . $169.95

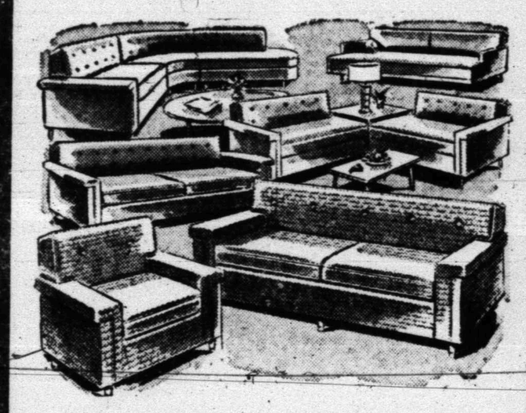

TRUNDLE BEDS
Complete With:
● Mattresses
● Springs
● Chest
Reg. $169.95 Value
$99.95

5-Piece Chrome
DINETTE
● 1 Inch Chrome Stock
● Hot Plastic Top (Burn Proof)
Reg. $109.95
During This Sale $69.95

3-Piece, Maple
BEDROOM SUITE
● Double Dresser
● Bookcase Bed
● Night Stand
Reg. $89.95 ..... $59.95

Norge, Full Size
GAS RANGE
● Automatic Oven
● Porcelain Top
● Both Side Broilers
● Front Vent
Reg. $249.95 ..... $149.95

3-Piece
BEDROOM SUITE
● 5-Ply Veneer Finish
● Alcohol Resistant
● Beveled Plate Glass Mirror
● Tilted Mirror
● Center Drawer Guide
● Dust Proof Throughout
● Dove-Tail Drawers
● Solid Oak Interior
● Bookcase Bed
● Full Size Chest
● 52-Inch Dresser
Reg. $249.95 ..... $149.95

Englander
MATTRESS
With
BOX SPRINGS
● Beautiful Ticking
Reg. $119.95 ..... $59.95
With Purchase Of Any Bedroom Suite

Limited Number!
3-Piece, Foam Rubber
SECTIONALS
● Nylon Cover ● Overall Length 156 Inches
Reg. $339.95 ..... $149.95

Beautiful, Norge
Refrigerator
● Freeze Chest ● Ice Trays
● Crisper ● Door Storage
Reg. $229.95 ..... $169.95

2-Piece, Foam Rubber
Living Room Suite
● 5½ Inch Foam Rubber Cushions
● Nylon Fabric
Reg. $269.95 ..... $199.95

3-Piece
SECTIONAL
● U.S. Koylon Foam Rubber Cushions With High Pile 100% Acetate Cover
CHOICE OF COLORS
REG. $299.95 ..... $199.95

LIMITED QUANTITY
2-Piece
BEDROOM SUITE
● Veneer Finish
● Bookcase Bed
● 50 Inch Dresser
● Brass Pulls
Reg. $99.95 ..... $69.95

100 Inch
SOFA
● Full 5½ Inch U.S. Koylon Foam Rubber With Full Foam Back
● Over Suspended Coil Unit Which Gives Floating Ease Sitting Comfort
● Choice Of Colors
Reg. $249.95 ..... $179.95

IN OUR USED DEPARTMENT—NO LEGITIMATE OFFER WILL BE REFUSED!

SNYDER FURNITURE CO.

4300 Big Spring Highway

Phone HI 3-3259