THURSDAY

THE SNYDER DAILY NEWS

VOL. 17, NO. 23 — SNYDER, TEXAS (79549) THURSDAY, MAY 26, 1966 — TEN PAGES—PRICE 5c

Opponents Voice Hope For Big Vote

By The Associated Press

Franklin Spears and Crawford Martin, rivals for the Democratic nomination for attorney general, both voiced hopes Wednesday for a sizeable turnout by voters in the June 4 runoff primary.

At the same time, however, the head of the authoritative Texas Election Bureau, Robert L. Johnson, predicted no more than 600,000 persons will cast ballots—about half the number going to the polls May 7 in the first Texas primary.

Martin had asserted earlier that nothing had been heard from Spears for two weeks "because he has gone underground."

Spears retorted that this was "wishful thinking" on the part of his opponent and added at a Galveston luncheon:

"I have been busy organizing my supporters at the grass roots level to make sure there is a big voter turnout on June 4."

Asserting that Martin was trying to campaign "behind a screen of press releases," Spears again challenged his rival to debate. He proposed that they share the cost of putting it on television for half an hour.

Spears also paid visits to Texas City, Baytown and Beaumont. He moved on for a breakfast meeting today with supporters at Nacogdoches. Also on his itinerary for the day were Lufkin and Tyler, with a flight to Houston for a radio appearance sandwiched in between.

While also plugging for a heavy vote, Martin said he doubted that a light turnout would hurt his chances as some observers have suggested.

"I think I'll win, and I think with up to 60 per cent of the vote,' 'Martin said at Wichita Falls, last of seven stops in a two-day swing across West Texas.

He appealed for strong support in an evening talk to Dallas County precinct leaders, declaring it was needed to defeat "my liberal, pro-labor opponent."

On today's schedule for Martin were an East Dallas breakfast, a luncheon in Denison and a coffee in Waco.

POPPY WEEK — Mayor Pro Tempore Bobby McCormick declared this week "Poppy Sale Week" in Snyder. Here, he receives a flower from "The Poppy Girl," Sara Kincheloe, 3-year-old daughter of Mr. and Mrs. Otis Kincheloe. The Veterans of Foreign Wars and Auxiliary are conducting the sale for the benefit of the Disabled American Veterans. The sale will be conducted in the downtown area Saturday morning.

Viet Student Mobs Burn US Buildings

By ROBERT TUCKMAN

SAIGON, South Viet Nam (AP) — Screaming students set fire to the U.S. Information Service building in the rebellious northern city of Hue today.

The mob attacked the modern, two-story building after Buddhist leaders at a protest funeral march by thousands assailed the United States for supporting Premier Nguyen Cao Ky's military regime.

The U.S.I.S. building was closed and no Americans were injured.

Though the government has ruled out the use of force against Hue dissidents, a battalion of 500 Vietnamese troops moved in tonight to protect the U.S. consulate and other American buildings and a Voice of America radio relay station on the outskirts.

On the war front, ground action was reported at a near standstill and U.S. B52 bombers led the offensive with attacks on four Viet Cong areas. The war scene was dominated by the report of casualties last week, which said that the number of allied battle dead more than doubled and the number of U.S. killed — 146 — was the highest for any week since the Ia Drang Valley fighting last November.

A military spokesman said the high toll was the result of the numerous battalion size actions during the week rather than any one major engagement.

"There were more battalions in the field than ever before," he said.

The allied dead totaled 386 last week, compared with 161 the week before. Spokesmen reported 1,235 Communists killed, a rise of 25 per cent over the 998 the week before.

In Hue, smoke belched from the U.S.I.S. building as the flames consumed books, bookshelves and library tables.

About 200 students attacked first with rocks, shattering virtually every window in the building. Then they forced their way in and threw books, furniture, films and other articles through the doors and windows before setting the building afire.

Ky's regime showed no sign of buckling under the Buddhist pressure or of sending troops to Hue to quell the rebellion there. Riot police in Saigon quickly blocked an attempt by about 20 Buddhists to demonstrate in front of the U.S. embassy, then scattered them with tear gas when they tried to start another demonstration in the central market.

Thousands had marched peacefully earlier today behind the coffin of a Vietnamese army lieutenant killed during the political tension last week, but later about 200 students assembled and marched on the U.S.I.S. building.

Newsmen learned students from Hue University called the U.S. office and warned of the attack.

Several demonstrators lowered the American flag and apparently were preparing to rub it in the dirt when others stopped them.

Two Vietnamese military policemen on duty at the building made no effort to stop the attack. Fire trucks arrived about an hour after the mob. The firemen made no attempt to put out the blaze but only worked to prevent it from spreading to nearby houses.

A U.S. Army major reported he saw Thich Tri Quang, one of the chief leaders of the Buddhist antigovernment movement, telling the demonstrators to stop the destruction.

Wage Bill Backers Ask Reversal

By JOHN BECKLER

WASHINGTON (AP) — Sponsors of minimum wage legislation ask the House today to reverse a vote removing 1.6 million small firm employes from the bill's proposed coverage.

The vote Wednesday marred a precedent shattering triumph for the measure's supporters, who succeeded in retaining a provision extending minimum wage coverage for the first time to upwards of 400,000 workers.

The bill's backers face another struggle today over an amendment that would delay until 1970 an increase in the minimum wage to $1.60 an hour. The wage now is $1.25 and the bill would boost it to $1.40 next February and to $1.60 in 1968.

The amendment eliminating coverage of 1.6 million employes of small business and industrial firms was adopted by a nonrecord vote of 120 to 109. Under House rules it can be put to a roll call vote before final action on the bill.

Rep. John H. Dent, D-Pa., the bill's manager, said he will request such a roll call. He predicted the House would undo Wednesday's action.

Dent is counting on an admitted error in the amendment to help overturn the vote.

The amendment's author, Rep. John B. Anderson, R-Ill., said he intended to block extension of the minimum wage law to workers in 995,000 retail and service establishments doing less than an annual gross business of $500,000. The bill would have dropped the present $1 million limit to $500,000 next year and to $250,000 in 1969.

In drafting the measure, however, Anderson also knocked out 650,000 employes of other businesses, including mining, manufacturing, processing, communications, finance and insurance, that do less than $1 million a year gross business.

Lightning Blamed For Tank Fires

City Firemen extinguished a fire in two 200-barrel oil tanks on the Murphy Lease near Ira this morning. They received the call at 8:45 a.m. and returned to the station at 10:30 a.m.

The blaze was caused by lightning.

One of the tanks was almost full of oil and the other one was partially full. Owner of the tanks is H. M. Ford.

WEATHER

SNYDER TEMPERATURES: High reading Wednesday, 85 degrees; low, 59 degrees; reading at 7 a.m. today, 64 degrees.

North Central Texas: Clear to partly cloudy and little change in temperature today and Friday. A few thunderstorms in the extreme west tonight. Low tonight 56 to 64. High Friday 84 to 92.

Northeast Texas: Clear to partly cloudy and little change in temperatures today and Friday. Low tonight 58 to 66. High Friday in 80s.

Northwest Texas: Partly cloudy and little change in temperatures today and Friday. Scattered thunderstorms mainly in the late afternoon and nighttime. Low tonight 52 to 62. High Friday in 80s.

South Central Texas: Partly cloudy today and Friday with no important temperature change. Few afternoon and evening showers and thundershowers in the north portion mainly Friday afternoon. Low tonight 62 to 74. High Friday 84 to 96.

Southeast Texas: Partly cloudy today and Friday with no important temperature changes. Few showers Friday. Low tonight 62 to 70. High Friday 82 to 92.

Southwest Texas: Partly cloudy today and Friday. Widely scattered showers and thunderstorms. A little warmer in the afternoons. Low tonight 60 to 72. High Friday 86 to 98.

Extreme Southwest Texas: Partly cloudy today and Friday. Widely scattered showers and thunderstorms this afternoon and tonight. Low tonight 56 to 70. High Friday 86 to 104.

Solons Would Trim Europe-Based Force

By JACK BELL

WASHINGTON (AP) — There is strong sentiment in the Senate for reducing U.S. troop commitments to North Atlantic Treaty Organization nations, an Associated Press survey disclosed today.

Forty-four senators said they favored eventual withdrawal of a substantial portion of the six U.S. divisions of 225,000 American fighting men massed along the Iron Curtain.

But of this group, only 15 said they would cut U.S. forces to a token level of one division at this time as suggested recently by Senate Democratic Leader Mike Mansfield.

The question asked senators was: "Do you believe Western Europe should take over its own primary defenses with U.S. ground troops reduced to a token level. Why?"

Mansfield said in an interview May 16 that Western Europe ought to be taking over its own defenses. He added that a single division would serve as well as six as a token of the United States presence on the continent and as a guarantee of American response to any Communist attack on the West.

Fifteen senators disagreed with Mansfield's position, most of them saying the United States must stand by its treaty commitments to NATO in spite of France's forthcoming withdrawal of troops from the alliance.

Sixteen senators declined to take a public position on the issue, but several of them said privately they favored gradual withdrawal of U.S. troops. Twenty-five senators were not reached by the survey.

There is recent evidence of Pentagon support for thinning out U.S. units in Europe. Secretary of Defense Robert S. McNamara said in a speech last week "the American people are not going to shirk their obligations in any part of the world, but they clearly cannot be expected to bear a disproportionate share of the common burden indefinitely."

Among senators who gave full approval to reducing U.S. forces to a token level, many cited Western Europe's failure to live up to its NATO commitments despite economic prosperity. Several cited the drain on U.S. balance of payments.

Showers Move Into Area Today

Thundershowers moved into the Snyder area at about mid-morning and drizzle was still falling at noon.

It was the first rainfall recorded here since a prolonged wet spell which began late in April and continued through the first few days of May.

Showers were reported this morning to the southwest and west of Snyder and gradually spread eastward. A total of .4 of an inch had been measured by 11 a.m. at the Lake J. B. Thomas dam and rain was still falling there. It was not known immediately whether showers extended to the lake watershed.

Blames Arrest On Those Pushy Pigeons

SAN FRANCISCO (AP)—"It's the pigeons that violated the law, not me," James A. Schroeder had argued before the jury trying him on a charge of illegally feeding the birds.

But the Municipal Court panel Wednesday found Schroeder, 33, guilty of violating San Francisco's new antipigeon-feeding ordinance. He'll be sentenced later.

Youth Center Panel Named

A proposed youth center project is officially back in the hands of the Parent-Teachers Association City Council.

At a meeting of the council Wednesday afternoon it was announced that Billy Joe Brown is chairman of the youth center committee, with Bob Bell serving as vice chairman.

At a prior meeting, a general committee outside the P-TA organization was set up to lead the efforts toward establishing a youth center. This committee will function as a planning committee to help develop a definite proposal, but the entire project will be under sponsorship of the P-TA city council.

At Wednesday's session, which was presided over by Mrs. Bob Mahood, P-TA City Council chairman, the group indicated that a youth center operation in Kermit probably would be inspected.

Mishap Kills 2 Soldiers

SEOUL, Korea (AP) — Two American soldiers were killed in separate accidents and 18 others were injured, seven of them seriously, the U.S. Army announced today.

Names of the dead and injured were withheld until the next of kin are notified.

The Army gave this report of the incidents:

A soldier of the 7th Infantry Division was killed today when the truck he was driving overturned during a field exercise. Six soldiers aboard the truck were seriously injured and 11 others sustained minor injuries.

During the same exercise, another soldier stepped on a land mine and his right foot had to be amputated at an Army hospital Wednesday. His condition was reported satisfactory.

SHS Graduation Slated Tonight

Over 200 Snyder High School seniors will receive diplomas this evening at the school's commencement program.

The graduation rites will begin at 8 p.m. in the SHS auditorium.

Highlights of the program will include the valedictory and salutatory addresses and the presentation of scholarships.

Fred Wiman, son of Mr. and Mrs. John Wiman, is the valedictorian of the SHS Class of 1966, and Janice Amos, daughter of Mr. and Mrs. James (Ace) Amos, is the salutatorian.

Ben Brock, SHS principal, will preside at the commencement. Dr. Robert L. Clinton, superintendent of schools, will present the graduates to Kenneth Wilson, president of the school board, who will award the diplomas.

Scholarships will be presented by Horrace Bostick, SHS vice principal.

Dr. John A. English, pastor of First Methodist Church, will give the invocation, and the Rev. William Parkey, pastor of First Christian Church, the benediction.

Mrs. Bob Womack, organist, will play the processional and recessional music.

Each senior was allotted four tickets for parents and relatives to attend the commencement. The class of 200-plus and 800 relatives would fill the auditorium to its seating capacity. Relatives who received tickets from seniors have been advised to claim seating space in the auditorium by no later than 7:45 p.m. After that hour, any vacant seats in the auditorium will be made available to persons who do not have tickets.

Game Re-Set For Saturday

The bi-district baseball game between the Snyder High Tigers and Wichita Falls Hirschi Huskies was washed out by morning showers today.

The two teams were to have tangled at 1 p.m. in the second game of their playoff series. Then, if a third game had been needed it was to follow as the second half of a doubleheader.

The playoff match has been rescheduled for 1 p.m. saturday on the Towle Memorial Park diamond. If the weather is still unfavorable here Saturday, the two teams will look for a dry neutral field. The bi-District Champion must be decided by Saturday night.

The Hirschi team already had arrived here this morning before the rainfall became heavy enought to dictate a postponement of today's activity. The Wichita Falls school has its commencement program scheduled for Friday night, making it impossible for the team to return here before Saturday.

GARY PERSER — DOUG PITNER

Pair Named Here For Symposium

Two students from Snyder High School have been selected to attend the Sixth Texas Nuclear Science Symposium at the University of Texas June 12-15 under the sponsorship of Texas Electric Service Company, it was announced today by H. F. Clark, manager.

The students selected here to attend the sessions in Austin are Gary Perser, 408 Thirty-second Street, and Doug Pitner, 3011 Avenue D.

The symposium, which is for outstanding science students and their teachers, is sponsored jointly by the University of Texas and the Texas Atomic Energy Research Foundation, made up of 10 investor-owned electric utility companies in Texas, including Texas Electric Service Company.

Selection of students and teachers to attend the symposium is mady by the schools participating in the program. About 500 students and teachers will attend from throughout the state.

"The symposium will bring to high school science students and teachers the latest information on nuclear physics and related [illegible] taking part in the program," Clark said. "Students also will have opportunities to obtain answers to their questions on scientific careers and college curricula.

The program also will inform the students and teachers of the work being done by the Texas Atomic Energy Research Foundation, which is sponsoring research in thermonuclear (fusion) reactions at the laboratories of the General Atomic Division of General Dynamics Corporation, San Diego, California, and at Texas universities.

Outstanding speakers from science, industry and education are scheduled on the four-day program, including Dr. E. C. Creutz, vice president—research and development of General Atomic. Other speakers will be Dr. Nicholas Krall, experimental physicist at General Atomic; Gene Branum, physics teacher at Tyler High School; Dr. John Bradford, dean of engineering at Texas Technological College; H. R. Drew, executive vice president of Texas Atomic Energy Research Foundation; Dr. John L. Margrave, professor of chemistry at Rice University; Dr. T. A. Griffy, associate professor of physics at the University of Texas; Dr. Clarence Zener, dean of the college of science at Texas A&M University; and Dr. W. T. Guy, Jr., chairman of the department of mathematics and professor of mathematics at the University of Texas.

The program will include group discussions and a tour of laboratories at the University, including those in which nuclear fusion research is under way.

Summer School Registration Due

Friday is the deadline for registration for summer school at Snyder Senior High School.

Classes for the six-weeks summer term will begin next Tuesday, May 31. A student may earn a maximum of one credit during the summer term. The first semester of the summer term will end June 17 and the second semester will close on July 8. Tuition fee for a half-credit course is $12.50 and for a full credit is $25.

Wheat Reserves May Fall Short

By OVID A. MARTIN
AP Farm Writer

WASHINGTON (AP) —Those troublesome wheat surpluses that bothered agriculture officials and Congress not long ago, are gone. So far gone, in fact, that officials are worried about reserves falling below what is considered a safe emergency level.

An Agriculture Department economic research report said today the reserve supplies may fall to 350 million bushels before the 1967 crop starts moving to market.

This quantity is considerably below a supply level for emergency needs as outlined by government farm officials. They place such needs at around 600 million bushels.

Shortages now loom as a possibility, depending on how this year's crop turns out and the degree of success the department has in getting a 15 per cent increase in plantings for the 1967 crop. Sharp increases in shipments to needy countries are largely responsible for the changed supply picture.

The report said the domestic and export demand for wheat in the marketing year ending June 30 is expected to be a record high of around 1.6 billion bushels. This is about 225 million bushels more than was produced last year under a department control program.

Reserve and surplus supplies which reached a record high of 1,411,000,000 bushels at the end of the 1961 crop year had dwindled to 818 million bushels at the end of the 1964 crop year. The supplies are expected to be down to around 550 million by the end of the 1965 crop year.

Soybean Acreage Leak Is Probed

By OVID A. MARTIN
AP Farm Writer

WASHINGTON (AP) — The Agriculture Department is investigating a complaint that an unauthorized and premature disclosure of President Johnson's plans to increase soybean acreage this year permitted a speculator to make "a pile of money."

This became known Wednesday after an investigator of the department's Office of Inspector General — an agency set up after the Billie Sol Estes scandals — questioned newsmen regarding their handling of the President's announcement.

Johnson told Congress in a special message Feb 10 that he had instructed Secretary of Agriculture Orville L. Freeman to encourage production of soybeans on land formerly planted to surplus grains. The plan was part of the President's food for peace program outlined that day.

A spokesman for the inspector general's office, while withholding details of the complaint, said the agency had been informed that a report of the presidential plans had been published well ahead of the 12 noon release time.

Newsmen assigned to the Agriculture Department were asked by the investigator to tell how they handled the story, where and when they received their information and other details. Those questioned told the investigator they regarded such information as confidential and declined to cooperate.

It was the first time newsmen had been called upon by a department investigator to supply such information.

Lester P. Condon, the inspector general, told a reporter later that his agency fully respected the decision of the newsmen to keep their sources of information confidential. He said his unit was checking all possible sources to ascertain whether a department worker had made the soybean information available ahead of the release of the President's message.

Advance information on a possible increase in soybean production could be used by a speculative trader, to sell soybeans for future delivery at a potentially large profit. The trader would be confident that soybeans could be obtained at a future delivery date at a much lower price because of the prospect of larger supplies.

The inspector general's investigating unit was created by Freeman after the 1962 disclosure of illegal transactions by Estes, a Texas financier involved in the purchase of cotton acreage planting allotments. Estes is now serving a prison term in connection with alleged fraud in fertilizer sales transactions with farmers.

THE SNYDER DAILY NEWS

Published Sunday morning and each evening except Saturday by the Feather Printing and Publishing Co., Inc., at Snyder, Texas 79549.

Entered as second-class matter at the Post office at Snyder, Texas.

SUBSCRIPTION RATES: By carrier in Snyder 35 cents per week. $1.50 per month. By mail in Scurry and adjoining Counties, one year $9.95. Balance of Texas one year $12.50. All other States $15.00.

MEMBER OF THE ASSOCIATED PRESS.
The Associated Press is exclusively entitled to use for republication all news dispatches in this newspaper, also local news published herein. All rights reserved for republication of special dispatches.

Nobel Prize Scientist Looks Ahead

By ALTON BLAKESLEE
Associated Press Science Writer

NEW YORK (AP) — Taking a look ahead in medicine, a Nobel Prize scientist today said it isn't "idle day-dreaming" to expect:

The conquest of most or all viral diseases, the prevention of congenital birth defects, effective prevention and cure of cancers, and effective new treatments of many bodily disorders.

The key is molecular biology, particularly in the genetic code that determines all inherited characteristics and the way living molecules often behave, said Dr. Edward L. Tatum of Rockefeller University.

Tatum won a Nobel Prize in 1958 for a vital discovery in molecular biology — that genes regulate certain specific chemical processes in the body.

He is one of four Nobel Prize winners speaking at a symposium on the future of medicine, sponsored by Columbia University and the Merck Sharp & Dohme Research Laboratories. The company is dedicating new research facilities in Rahway, N.J., Friday.

Tatum said the time will come when genes — the units of heredity — can be made to order. With that, and some additional knowledge, "genetic engineering will then be just around the corner."

"Such speculations as these may be considered by some as too idle daydreaming for a serious symposium," he said. "Yet the phenomena of molecular biology which now are almost taken for granted were not even dreamed of a very few years ago."

Without attempting to cite any timetable for developments, he predicted "most, if not all, viral diseases will be conquered, either through immunological (natural defense) means or by the design and synthesis of specific antiviral chemicals." And some viruses may be turned to man's benefit, possibly to alter faulty human genes.

The National Cotton Council was organized in 1938.

TODAY'S MARKETS

STOCK AVERAGES
Compiled by The Associated Press

	Indust	Rails	Util	60 Stocks
Previous day	474.5	176.7	150.8	324.6
Week ago	463.1	172.3	150.5	318.0
Month ago	498.6	195.5	159	344.4
Year ago	490.8	162.7	174.9	334.3

NEW YORK (AP)—Noon cotton July 27.30 bid. October 22.20 bid and December 22.00 bid.

CHICAGO (AP)—Butter prices ¾ higher; 93 score AA 65; 92 A 65; 90 B 64½; 89 C 63.

Egg prices unchanged; 60 per cent or better grade A whites 32½; mixed 32½; mediums 27½; standards 30.

AUSTIN (AP)—Poultry: South: Steady. Undertone weaker. Supplies adequate. Demand fair to good. Movement brisk. Prices 3-3½ lbs 17.50.

East: Steady. Supplies adequate. Demand good. Movement brisk. Prices ranged 16.50-17.10.

FORT WORTH (AP) — Cattle 1,100; calves 400; good and choice heifers 22.00-25.60; utility cows 17.00-17.75, canner and cutter 15.00-17.40; utility and commercial bulls 20.00-22.60; standard and good calves 23.40-25.50, utility 21.80-23.00; choice feeder yearling steers 26.40-27.50, good and choice 22.50-26.60, standard 22.00; good and choice heifers 22.50-26.40, standard 19.00-22.00; baby steer calves 31.00-32.00; good and choice heifer calves 22.70-26.50, standard and good bull yearlings and calves 19.00-22.60.

Hogs 50; US 1-3 245-280 lb barrows and gilts 22.00-23.50, 2 and 3 215-315 lb 19.50-21.00; 2 and 3 305-465 lb sows 17.00-17.50; 495-560 lb boars 14.00-14.50; 1-3 60-115 lb feeder pigs 19.00-22.00.

Sheep 600; good and choice spring slaughter lambs 23.00-24.00, good 20.00; good and choice old-crop shorn lambs 16.00-17.00; shorn aged bucks 7.00; utility and good shorn ewes 7.00-8.00; good and choice spring feeder lambs 16.00-18.00; solid mouth ewes on breeding account 9.00.

The nation's ice cream manufacturers produce many different flavors and flavor combinations. With all this variety the national favorite is still vanilla. Chocolate is second and strawberry comes third in line.

Flippin Rites Set Saturday

Graveside rites have been set for 3 p.m. Saturday at Snyder Cemetery for Joe Flippin, 45, former Snyder resident who died Wednesday night in a hospital at Wichita Falls.

Surviving are a son, Milton Flippin of Amarillo; two sisters, Mrs. Annie Miles of Houston and Mrs. Lottie D'Vorville of San Angelo; two brothers, Bill Flippin of Hollis, Okla., and G. W. Flippin of Belle, Calif.

Burial will be under direction of Bell-Seale Funeral Home.

Plea Is Entered

Billy Cobb entered a plea of innocence Monday in County Court to a charge of possession of beer and wine. The alleged offense occurred the same day.

County Judge Sterling Taylor set bond at $500.

FAT OVERWEIGHT

Available to you without a doctor's prescription, our product called Odrinex. You must lose ugly fat or your money back. Odrinex is a tiny tablet and easily swallowed. Get rid of excess fat and live longer. Odrinex costs $3.00 and is sold on this guarantee: If not satisfied for any reason, just return the package to your druggist and get your full money back. No questions asked. Odrinex is sold with this guarantee by: Irwin Drug Store—Snyder—Mail orders Filled.

Recovery Pushes Into 5th Session

NEW YORK (AP)—The stock market recovery pushed into its fifth straight session early this afternoon. Trading was moderate.

The list advanced on balance despite profit taking which clipped some of the recent big gainers.

The Associated Press average of 60 stocks at noon was up .4 at 325.0 with industrials up .8, rails up .1 and utilities up .1.

Gains of fractions to a point or so among leading issues outnumbered losers.

Coppers, aerospace issues and steels were among the stronger groups. Airlines faultered as traders took some quick profits.

President Johnson's remarks today were interpreted as adding evidence that the administration is unlikely to seek higher taxes in the immediate future. This followed a softer stand taken by the Federal Reserve Board chairman, William McChesney Martin, on a possible tax boost.

The Dow Jones industrial average at noon was up 3.12 at 893.54.

Prices advanced in active trading on the American Stock Exchange.

Corporate and U.S. government bonds were generally unchanged.

Bonded cottons come with made of cotton.

Cotton is really two crops: fiber and seed.

SPANISH

Do you want to learn Spanish? I teach you in 6 weeks, twice a week at night, 2 nights a week, Monday & Friday. This Spanish is actually "Mexican", not like you learn in high school. Easy and fun to learn.

Salesmen, storekeepers, farmers, doctors and just about everyone will benefit. $23.00 for full course. (Easy to Learn).

Limited to the first 30 students. Phone now for extra information. Classes will begin June 6.

Phone HI 3-6541 after 6:30 or Sundays, or HI 3-5456 during days, ask for Bill.

Boys' Club Sets Summer Schedule

The summer hours for the Boys Club will be from 9 a.m. to 12 o'clock noon and from 2 p.m. until 5 p.m. Mondays through Fridays and from 9 a.m until noon on Saturdays, according to an announcement by Herbert Barnett, director.

He said the Boys Club, open Saturday afternoons during the fall, would be closed at noon each Saturday during the summer months.

Cotton is used in making book bindings and paper.

TAKE OFF POUNDS
THE NEW
Figure magic
WAY
NO DIETING
Reduce the size of your waist, hips, thighs, upper arms, etc.
AMAZING
RESULTS
IMMEDIATELY
Studio Treatments Available on Membership Basis.
These Machines Also Available For Purchase Or Lease.
Call or come by — set up an appointment for your free demonstration in the studio.
604 East Highway
Phone HI 3-5841

BEFORE AFTER
After 6 weeks on the new Figure Magic electronic stimulator, Barbara Fielding lost 13 pounds and 4 inches from her waistline without dieting.

At Everybody's
aisles and aisles of
FABULOUS FOOD SAVINGS
.... cases and cases of complete satisfaction

Instant NESTEA 3 Oz. Jar 98c
Libby's CATSUP 20 Oz. 29c
Comstock Pie Sliced APPLES No. 2 Can 25c

CRISCO 3 Lb. Can 75c
FRUIT DRINKS Wagner's Quart 3 FOR 89c
T.V. DINNERS Banquet 11 Oz. Pkg. 39c
BREADED SHRIMP Taste Of New Orleans 10 Oz. 55c

Kraft OIL 1½ Quart Size 95c
Corn Oil, Mazola MARGARINE Lb. 39c
Soflin Facial TISSUES 200 Count 17c
GRAVY TRAIN 10 Lb. Bag 1.19
Green Goddess DRESSING 8 Oz. 39c
Kraft Strawberry PRESERVES 18 Oz. 55c
Shurfine, Whole GREEN BEANS 303 Can 27c
New 40 Oz. Size, Welch GRAPE JUICE 59c
Geisha Mandarin ORANGES 25c
Shurfine LEMONADE 12 Oz. 23c
Fluffy White RIVER RICE 2 Lb. Box 35c
Lipton's, Low Calorie, Lemon Flavored TEA MIX 6 Oz. 98c

Frozen HUSHPUPPIES 25c
Morton's HONEY BUNS 25c
Sara Lee Pound CAKES 75c

Shurfine SOUR PICKLES 22 Oz. Jar 25c
Lindsey Medium RIPE OLIVES No. 1 Can 35c
AJAX DETERGENT Giant 69c
COLD WATER ALL Quart 79c
CASCADE Reg. Size 39c
ELECTRSOL 39c
Santa Rosa PINEAPPLE JUICE 46 Oz. 25c
Del Monte SUGAR PEAS 303 Can 5 For 1.00

GRAPEFRUIT JUICE Texun, Natural 46 Oz. Can 35c
CRANAPPLE DRINK New Ocean Spray 32 Oz. 45c
SPICED PEACHES Hunt's No. 2½ Can 29c

Garden Fresh Fruits And Vegetables
Fresh Texas CORN 6 For 29c
Green ONIONS 2 Bunches 15c
Texas Green Beans Lb. 19c
Fresh OKRA Lb. 29c
Cello Bag RADISHES 2 For 15c

Shurfine TEA ½ Lb. 29c
CLOROX ½ Gal. 35c

Eat More Beef! Eat Better Beef!... Buy U.S.D.A. CHOICE BEEF At Everybody's.. Better Beef For Less.
ROUND STEAK U.S.D.A. Choice, Lb. 85c
T-BONE STEAK U.S.D.A. Choice, Lb. 89c
SIRLOIN STEAKS U.S.D.A. Choice Lb. 89c
BACON Shurfresh Lb. 69c
Gooch's, All Meat WEINERS Lb. 49c
Gooch's, Blue Ribbon Canned PICNICS 3 Lb. Can 1.99
Dankworth, German SAUSAGE Lb. 89c
Fresh Ground Beef 3 Lbs. 1.00

MEMBER AFFILIATED FOOD STORES
WE GIVE BUCCANEER STAMPS
DOUBLE STAMPS ON WEDNESDAY
Everybody's CASH GROCERY
Big Spring Hwy.

TIGER THEATRE & CAFETERIA
"dine during movie time"
DIAL 37-2-12
If You Saw "ECCO" You Won't Want To Miss This Thrill Filled Motion Picture "In Color"

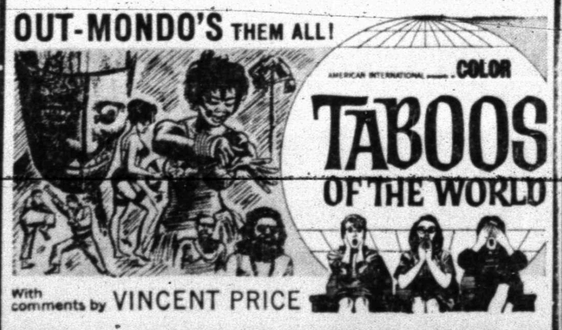

PLUS — LEARN HOW TO SUCCEED IN PARALYZING A PARENT WITHOUT HALF TRYING! !
Tommy Kirk • and • Annette Funicello in
"PAJAMA PARTY"

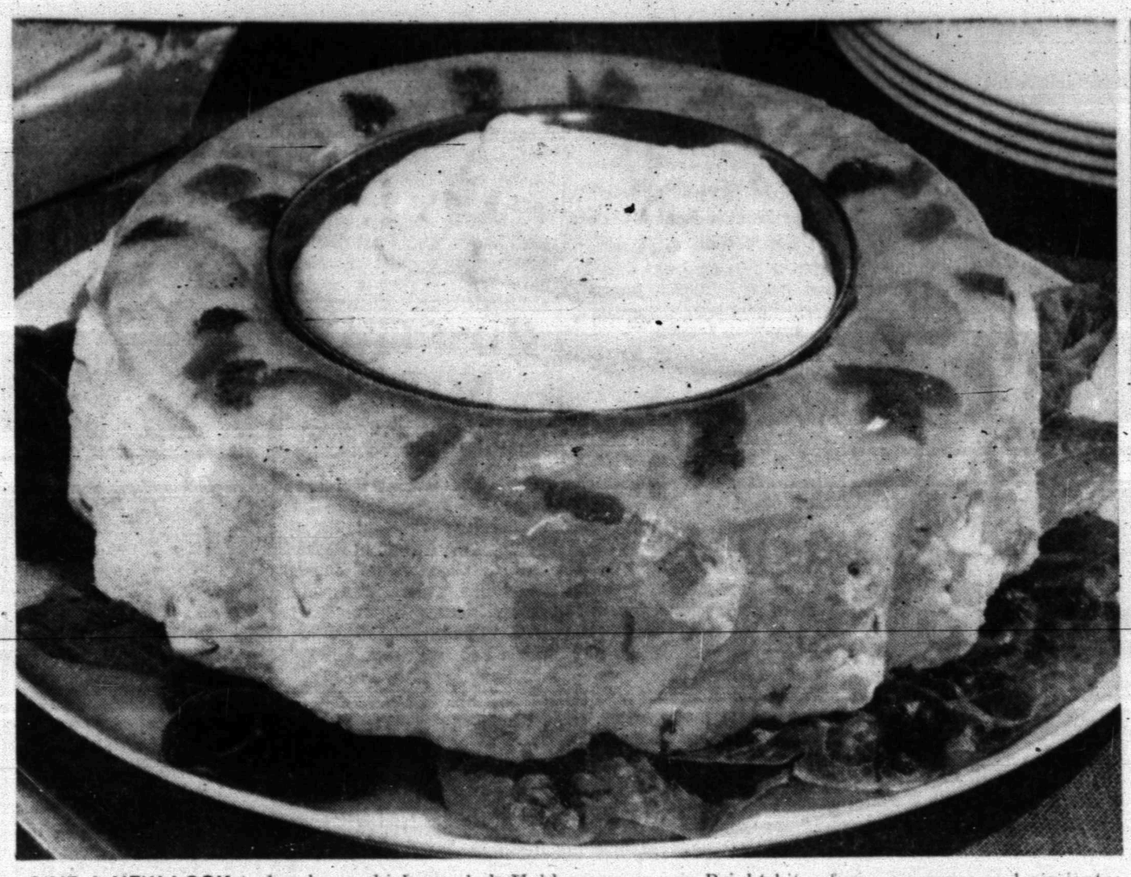

GIVE A NEW LOOK to luncheon chicken salad. Mold it into a two-layer entree with rice, Blue cheese and sour cream. Bright bits of green pepper and pimiento dot this delicious Chicken Salad Supreme.

Substantial Salad With A Delicate Air

Impress your guests or make a meal for your family with Chicken Salad Supreme. Chicken salad is a perennial favorite with ladies' luncheon groups for its delicate, delicious flavor, and this is a brand-new version. It's unique for its two-layer design and the multitude of good foods that go into it. Chicken Salad Supreme has everything from rice to Blue cheese, as well as chicken, milk, and dairy sour cream.

If you like chicken salad and love the idea of serving it in a novel way, try Chicken Salad Supreme at your next luncheon party. It's ideal for hot summer days because it's both cool and satisfying, and can be made ahead. That's also an advantage in serving it as the family's evening meal.

Even the gelatin is a change of pace. This recipe calls for the new celery flavor gelatin as a setting for crunchy bits of vegetable like green pepper and celery, plus parsley and pimiento. Put this colorful layer into the mold first so it comes out on top, clear and jewel-bright. The main layer of the salad boasts a hearty, but never heavy, combination of tender chicken and fluffy rice, in a blend of milk, Blue cheese and unflavored gelatin. Green pepper and pimiento add dots of confetti color, and celery gives it crunch. The final touch is a hint of tarragon, an herb that enhances the flavor of chicken.

Serve your cool Chicken Salad Supreme with olives and celery, and corn chips to munch. Center the mold with a small bowl of dairy sour cream as a tangy, ready-made dressing.

CHICKEN SALAD SUPREME

FIRST LAYER:
1 package (3 oz. celery flavor gelatin
1 tablespoon lemon juice
1 teaspoon salt
Celery, slices
Green pepper pieces
Parsley sprigs
Pimiento pieces

SECOND LAYER:
1 tablespoon (1 envelope) unflavored gelatin
¼ cup Blue cheese
1 cup milk
½ cup dairy sour cream
1½ cup cooked rice
1½ cups cooked diced chicken
½ cup chopped green pepper
1 tablespoon chopped pimiento
1 teaspoon salt
¼ teaspoon paprika
¼ teaspoon dry tarragon

To prepare First Layer: Make gelatin according to package directions; add lemon juice and salt; pour one-half of mixture into a 6½ cup ring mold. Set remainder of gelatin aside. Decorate gelatin in mold with pieces of celery, green pepper, parsley and pimiento. Chill until firm. To prepare Second Layer: In a 1-quart saucepan soften unflavored gelatin in remaining celery flavor gelatin mixture. Heat over low heat until gelatin is dissolved. In large bowl combine Blue cheese, milk and gelatin mixture. Chill until partially set stir in sour cream. Combine rice, chicken, celery, green pepper, pimiento, salt, paprika and tarragon. Fold chicken mixture into gelatin. Spoon over First Layer and chill until firm.

CALENDAR

THURSDAY

Snyder Garden Club annual pilgrimage at home of Mrs. Wilson Connell.

FRIDAY

Duplicate bridge at Country Club, 9:30 a.m. Open.

SUNDAY

Duplicate bridge at Country Club, 1:30 p.m. Open.

Music students of Mrs. Billie Youree will be presented in recital at 3 p.m. in parlor of First Methodist Church. Public is invited.

N. Pomeroy Wins In Ceramic Show

An Amarillo hobbyist won the top award at the first West Texas Ceramic Show, Big Spring during the weekend, which had almost 400 entries from all over West Texas. Over a dozen cities were represented in the show, held in the mall of the Highland Shopping Center.

The "Freddie," highest award in hobby ceramics, and the other top awards, were presented by Larry Crow, Big Spring city manager. He commended the West Texas Ceramic Association for staging the show there and for the outstanding response.

Mrs. Ruth Rodriquez, Amarillo, a hobbyist who entered an original drawing in stains on ceramic tiles, won the West Texan trophy, top award in the hobbyist competition. She then won the Freddie, "best of show" award.

Mrs. Joyce Cootes won the purple ribbon for the best professional entry.

Two awards were made by the sponsoring Association, the winners determined by ballots cast by members. The hobbyist trophy went to Ms. Helen Ebling, for a Nativity Scene, in stains. The members gave the professional trophy to Mrs. Cootes for a ceramic lamp.

Mrs. Ruby Walters of Amarillo won the "man-on-the-street" award — a blue ribbon — which was decided by visitors at the show. Several hundred cast ballots in this competition and selected a ceramic violin mounted on a framed sheet of music.

The show was held Saturday and Sunday.

Those winning ribbons in the show included Nanci Pomeroy of Snyder a first place in the "Hobbyists'" divison. Dennis Kennedy of Snyder received a white ribbon.

Creamed cottage cheese is rich in protein; it also contains calcium, vitamin A, thiamine and riboflavin in significant amounts. A rounded half cup (4½ oz.) of creamed cottage cheese has about the same amount of protein as a medium serving (3 oz., cooked) of meat, fish, or poultry or 3 eggs.

Twentieth Century Club Elects New Officers

The Twentieth Century Club met Tuesday in the home of Mrs. H. J. Brice with Mrs. J. Nelson Dunn as hostess.

In the business session the following officers were elected: Mrs. Idolph Crooks, president; Mrs. J. Nelson Dunn, first vice president; Mrs. I. T. Huckabee, second vice president; and Mrs. Guy Stoker, secretary.

One new member, Mrs. L. Manley was accepted for membership.

The program, "What is Happening to Our Privacy" was discussed by Mrs. Bob Dupree, who said in part: "Eavesdropping may not be nice, but it gets niftier all the time. From gleaming electronics factories and grubby back-street workshops has come an ever subtler array of surveillance instruments, to penetrate the individuals privacy. The devices are now so easy to plant and so hard to detect that no one can be wholly sure confidential conversations are not being overheard or recorded. Private eyes have become private ears. They snoop with 'bugs' hidden in hatbands or ball point pens. They tail cars, listening from a safe distance to every word spoken inside them."

Mrs. Charles Tyre discussed "Modern Devices for Eaves Dropping", saying "the assembling of tiny bugging devices is a multi-million dollar business. These may be placed in an olive in a martini, in the mouthpiece of a telephone, in the knob on a car's dashboard, in the handle of a briefcase or in the cavity in the tooth of an intimate associate. It will pick up what he says, amplify it and transmit it word for work to tape recorders that sometimes are situated hundreds of miles away.

"Despite the protection against invasion of privacy afforded by the fourth amendment to the constitution, bugging is so shockingly widespread and so increasingly insidious that no one can be certain any longer that his home is his castle—free of intrusion."

Mrs. Frank Wilson discussed our heritage saying in part: "Heritage has been defined as anything material or non-material to which one succeeds by birth, a right, privilege, burden or even a debt, but best of all, a heritage of God as one of his chosen people."

Mrs. Wilson mentioned some places of interest in our Texas heritage. These were, the modern Sea-Arama and Oceanarium in Galveston, the port dreams and suspension bridge of Waco, Mission San Saba of Menard, and the calendar almanac, newspaper of the Indians at Paint Rock. She said that few people know of the bonnanza of history to be found in the old burial grounds of our state.

Sorority Ends Official Meetings For The Year

The Iota Psi chapter of ESA met Tuesday evening in the West Texas State Bank community room for the last official meeting of the year.

Plans were discussed on the Ways and Means projects for the summer.

Refreshments were served by hostess Ann Matthews to Beverly Ainsworth, Helen Breeden, Betty Hunter, Johnnie Harber, Faydean Hart, Virginia Johnston, Virginia McMillan Wanda Rhodes, Anna Stepens, Margaret Wood and Etta Wilson

Worry gives small things big shadows. Bible Book Store, 1403 Lubbock Highway.

LADIES
CROSS YOUR HEART
START LIVING

Are you a woman who will take a dare? Cross your heart?. Then we dare you to stop into the wonderful world of "Fashion Magic" cross your heart stretch bras by Playtex. We'll guarantee you a new unique experience in comfort plus fashion that you have always wanted. The new adjustable stretch straps won't curl, twist or lose their stretch. Just one of the many wonderful styles by the creative genius and leader of the industry — Playtex that you'll find exclusively in Snyder in the lingerie department at Roger's, Inc., west side of the square. (For a limited time only you get a free pair of Playtex Living Gloves when you purchase a "Fashion Magic" bra. Come in now!)

Adv.

HEY BOYS & GIRLS
DON'T FORGET
LOOKIE!
Foremost
Kiddie Show
THIS SATURDAY
At The RITZ THEATRE
9:30 A.M. To 12:00

Admission:
Two Carton Tops from any of the following: ½ Gal. FOREMOST or TENNESSEE MILK, ½ Gal. FOREMOST ICE CREAM, SHERBET, MELLORINE or BIG DIP or tops from FOREMOST COTTAGE CHEESE, HALF & HALF, WHIPPING CREAM.

Also:
Auction to be held during the show. Save your carton tops to bid on WESTERN FLYER BICYCLE: TELESCOPES, CAMERAS, AUTORAMA RACE GAMES, DOLLS and Many more Prizes.

THIS WEEK - "MARA OF THE WILDERNESS"
WITH — ADAM "BAT MAN" WEST

EARLY'S — THE LITTLE STORE WITH A BIG DESIRE TO PLEASE!

U.S.D.A. Choice ROUND STEAK Lb. 85c
Fresh Hamburger 4 Lbs. 1.00
Hormel BACON Lb. 73c
U.S.D.A. Choice, Blade Cut CHUCK ROAST Lb. 39c
Wright's, ½ or Whole HAMS Lb. 55c
Fresh CALF LIVER Lb. 39c
U.S.D.A. Choice Pikes Peak ROAST Lb. 73c
Hormel Cure 81 HAMS ½ or Whole, Lb. 1.19
Shurfresh, Thick Sliced BACON 2 Lbs. 1.39
U.S.D.A. Choice Sirloin or T-BONE Lb. 89c
Wright's, Center Cut HAM SLICES Lb. 98c
U.S.D.A. Choice, Boneless Rump Roast Lb. 89c

CRISCO 3 Lb. Can 75c With Purchase of $7.50 or More, 3 Lb. Can 59c

King Size TIDE 1.09
TIDE Giant Size 73c
GRAPE DRINK Welch's 46 Oz. 3 for 1.00
Gerber's BABY FOOD 3 for 29c
Shurfresh BISCUITS 6 cans 49c
Shurfine MILK Tall Can 3 for 39c
Parkay OLEO 4 Lbs. 1.00
Scott TISSUE 200 Count 2 for 55c
Try Our Real Pit Cooked Barbecue

SUGAR Imperial 5 Lb. Bag 49c
ICE CREAM Gandy's ½ Gal. Round Carton 69c
MIRACLE WHIP Quart Jar 49c
FLOUR Shurfine 5 Lbs. 39c
COFFEE Folger's All Grinds, Lb. 73c
GREEN BEANS Del Monte 3 cans 89c
GARDEN PEAS Del Monte 5 cans 1.00
Instant Breakfast Carnation 69c
RAID House and Garden Bug Killer 1.19
PEACHES Shurfine No. 2½ Can 3 For 89c
JELLO 3 Oz. Size 3 For 29c
PICKLES Shurfine 24 Oz. 29c

FROZEN FOODS
Donald Duck or Libby's Orange Juice 12 Oz. Can 39c
Morton's Pot Pies 2 For 29c
Morton's Honey Buns 2 For 49c
Patio, Enchilada Dinners 15 Oz. 39c
Morton's Fruit or Cream Pies 2 For 65c

FRESH PRODUCE
Crisp Lettuce Lb. 10c
Sunkist Oranges Lb. 15c
Texas Grown Green Beans Lb. 17c
10 Lb. Bag Potatoes 49c
Green Onions Bunch 5c

Early's Grocery & Market
WE DON'T SELL ALL THE MEAT IN TOWN JUST THE BEST MEAT IN TOWN
1906 27th Street Phone HI 3-3603

you're dollars ahead for pennies more with famous Carrier air conditioning

ADDING CENTRAL AIR CONDITIONING?
Think twice before you settle for anything other than Carrier! Truth is, you can have world-famous Carrier quality for about what you'd pay for so-called "bargain" units that often prove to be expensive mistakes! And you'll get an installation by our air conditioning specialists who back up every job with the finest service facilities and techniques in the business!

REPLACING WORN OUT COOLING COMPONENTS?
With an air cooled Carrier Weathermaker (compressor, condenser and electrical components in one compact unit) you can replace any make electrical air conditioner using your present ductwork, and in most cases, your blower and cooling coil! The complete installation normally runs no more than "compromise" air conditioning . . . and we'll make sure you GET the years of quiet, dependable performance your Carrier system was built to deliver!

LOOK WHAT YOU GET!
- A custom engineered installation that could save you up to 50% on operating and maintenance costs
- A $5,000.00 bond certifying capacity as represented by Carrier or replacement up to that amount
- A full year's warranty on all parts, backed by the nation's largest parts depot, located in Dallas. PLUS four additional years on Carrier's exclusive Micromite Compressor . . . a component with an industry record for trouble-free operation!
- Plus our labor and material warranty for the full cooling season

NOW'S THE TIME TO ACT!
Before the hot weather rush, we can schedule work at your convenience — you avoid possible delay and peak season. Special terms too, with NO MONEY DOWN . . . UP TO 5 YEARS TO PAY ON FHA TITLE ONE.
Call now for free survey . . no obligation

Carrier

A-1 ELECTRONICS
2401 Avenue T Phone HI 3-7635

Make this Father's Day more exciting than ever for Dad!

Come in and vote for your choice in our new
LOCAL
Father-of-the Year Contest

Do come in, and bring your friends too! Remember every vote counts. The winning Dad will be given a beautiful plaque commemorating the occasion - and will he be proud!

And while you're here perhaps we can offer a gift suggestion from our large stock of merchandise that's sure to delight Dad.

Don't forget Fathers Day is June 19. So hurry, come in and cast your ballot for your choice of the Local Father-of-the-Year.

Rogers INC

Soybean Acreage Leak Is Probed

By OVID A. MARTIN
AP Farm Writer

WASHINGTON (AP) — The Agriculture Department is investigating a complaint that an unauthorized and premature disclosure of President Johnson's plans to increase soybean acreage this year permitted a speculator to make "a pile of money."

This became known Wednesday after an investigator of the department's Office of Inspector General — an agency set up after the Billie Sol Estes scandals — questioned newsmen regarding their handling of the President's announcement.

Johnson told Congress in a special message Feb 10 that he had instructed Secretary of Agriculture Orville L. Freeman to encourage production of soybeans on land formerly planted to surplus grains. The plan was part of the President's food for peace program outlined that day.

A spokesman for the inspector general's office, while withholding details of the complaint, said the agency had been informed that a report of the presidential plans had been published well ahead of the 12 noon release time.

Newsmen assigned to the Agriculture Department were asked by the investigator to tell how they handled the story, where and when they received their information and other details. Those questioned told the investigator they regarded such information as confidential and declined to cooperate.

It was the first time newsmen had been called upon by a department investigator to supply such information.

Lester P. Condon, the inspector general, told a reporter later that his agency fully respected the decision of the newsmen to keep their sources of information confidential. He said his unit was checking all possible sources to ascertain whether a department worker had made the soybean information available ahead of the release of the President's message.

Advance information on a possible increase in soybean production could be used by a speculative trader, to sell soybeans for future delivery at a potentially large profit. The trader would be confident that soybeans could be obtained at a future delivery date at a much lower price because of the prospect of larger supplies.

The inspector general's investigating unit was created by Freeman after the 1962 disclosure of illegal transactions by Estes, a Texas financier involved in the purchase of cotton acreage planting allotments. Estes is now serving a prison term in connection with alleged fraud in fertilizer sales transactions with farmers.

THE SNYDER DAILY NEWS

Published Sunday morning and each evening except Saturday by the Feather Printing and Publishing Co., Inc., at Snyder, Texas 79549.

Entered as second-class matter at the Post office at Snyder, Texas.

SUBSCRIPTION RATES: By carrier in Snyder 35 cents per week. $1.50 per month. By mail in Scurry and adjoining Counties, one year $9.95. Balance of Texas one year $12.50. All other States $15.00.

MEMBER OF THE ASSOCIATED PRESS.
The Associated Press is exclusively entitled to use for republication all news dispatches in this newspaper, also local news published herein. All rights reserved for republication of special dispatches.

Nobel Prize Scientist Looks Ahead

By ALTON BLAKESLEE
Associated Press Science Writer

NEW YORK (AP) — Taking a look ahead in medicine, a Nobel Prize scientist today said it isn't "idle day-dreaming" to expect:

The conquest of most or all viral diseases, the prevention of congenital birth defects, effective prevention and cure of cancers, and effective new treatments of many bodily disorders.

The key is molecular biology, particularly in the genetic code that determines all inherited characteristics and the way living molecules often behave, said Dr. Edward L. Tatum of Rockefeller University.

Tatum won a Nobel Prize in 1958 for a vital discovery in molecular biology — that genes regulate certain specific chemical processes in the body.

He is one of four Nobel Prize winners speaking at a symposium on the future of medicine, sponsored by Columbia University and the Merck Sharp & Dohme Research Laboratories. The company is dedicating new research facilities in Rahway, N.J., Friday.

Tatum said the time will come when genes — the units of heredity — can be made to order. With that, and some additional knowledge, "genetic engineering will then be just around the corner."

"Such speculations as these may be considered by some as too idle daydreaming for a serious symposium," he said. "Yet the phenomena of molecular biology which now are almost taken for granted were not even dreamed of a very few years ago."

Without attempting to cite any timetable for developments, he predicted "most, if not all, viral diseases will be conquered, either through immunological (natural defense) means or by the design and synthesis of specific antiviral chemicals." And some viruses may be turned to man's benefit, possibly to alter faulty human genes.

The National Cotton Council was organized in 1938.

TODAY'S MARKETS

STOCK AVERAGES
Compiled by The Associated Press

	Indust	Rails	Util	60 Stocks
Previous day	474.5	176.7	150.8	324.6
Week ago	463.1	172.3	150.5	318.0
Month ago	498.6	195.5	159	344.4
Year ago	490.8	162.7	174.9	334.3

NEW YORK (AP)—Noon cotton July 27.30 bid, October 22.20 bid and December 22.00 bid.

CHICAGO (AP)—Butter prices ¼ higher; 93 score AA 65; 92 A 65; 90 B 64½; 89 C 63.

Egg prices unchanged; 60 per cent or better grade A whites 32½; mixed 32½; mediums 22½; standards 30.

AUSTIN (AP)—Poultry: South! Steady. Undertone weaker. Supplies adequate. Demand fair to good. Movement brisk. Prices 3-3½ lbs 17.50.

East! Steady. Supplies adequate. Demand good. Movement brisk. Prices ranged 16.50-17.10.

FORT WORTH (AP) — Cattle 1,100; calves 400; good and choice heifers 22.00-25.60; utility cows 17.00-17.70; canner and cutter 15.00-17.40; utility and commercial bulls 20.40-22.60; standard and good calves 23.40-25.50, utility 21.80-23.00; choice feeder yearling steers 26.40-27.50; good and choice 22.50-26.60, standard 22.00; good and choice heifers 22.50-26.40, standard 19.00-22.00; baby steer calves 31.00-32.00; good and choice heifer calves 22.70-26.50, standard and good bull yearlings and calves 19.00-22.60.

Hogs 50; US 1-3 245-280 lb barrows and gilts 22.00-22.50, 2 and 3 215-315 lb 19.50-21.00; 2 and 3 305-465 lb sows 17.00-17.50; 495-560 lb boars 14.00-14.50; 1-3 60-115 lb feeder pigs 19.00-22.00.

Sheep 600; good and choice spring slaughter lambs 23.00-24.00, good 20.00; good and choice old-crop shorn lambs 16.00-17.00; shorn aged bucks 7.00; utility and good shorn ewes 7.00-8.00; good and choice spring feeder lambs 16.00-18.00; solid mouth ewes on breeding account 9.00.

The nation's ice cream manufacturers produce many different flavors and flavor combinations. With all this variety the national favorite is still vanilla. Chocolate is second and strawberry comes third in line.

Flippin Rites Set Saturday

Graveside rites have been set for 3 p.m. Saturday at Snyder Cemetery for Joe Flippin, 45, former Snyder resident who died Wednesday night in a hospital at Wichita Falls.

Surviving are a son, Milton Flippin of Amarillo; two sisters, Mrs. Annie Miles of Houston and Mrs. Lottie D'Vorville of San Angelo; two brothers, Bill Flippin of Hollis, Okla., and G. W. Flippin of Belle, Calif.

Burial will be under direction of Bell-Seale Funeral Home.

Plea Is Entered

Billy Cobb entered a plea of innocence Monday in County Court to a charge of possession of beer and wine. The alleged offense occurred the same day.

County Judge Sterling Taylor set bond at $500.

FAT OVERWEIGHT

Available to you without a doctor's prescription, our product called Odrinex. You must lose ugly fat or your money back. Odrinex is a tiny tablet and easily swallowed. Get rid of excess fat and live longer. Odrinex costs $3.00 and is sold on this guarantee: If not satisfied for any reason, just return the package to your druggist and get your full money back. No questions asked. Odrinex is sold with this guarantee by: Irwin Drug Store—Snyder—Mail orders Filled.

Recovery Pushes Into 5th Session

NEW YORK (AP)—The stock market recovery pushed into its fifth straight session early this afternoon. Trading was moderate.

The list advanced on balance despite profit taking which clipped some of the recent big gainers.

The Associated Press average of 60 stocks at noon was up .4 at 325.0 with industrials up .8, rails up .1 and utilities up .1.

Gains of fractions to a point or so among leading issues outnumbered losers.

Coppers, aerospace issues and steels were among the stronger groups. Airlines faultered as traders took some quick profits.

President Johnson's remarks today were interpreted as adding evidence that the administration is unlikely to seek higher taxes in the immediate future. This followed a softer stand taken by the Federal Reserve Board chairman, William McChesney Martin, on a possible tax boost.

The Dow Jones industrial average at noon was up 3.12 at 893.54.

Prices advanced in active trading on the American Stock Exchange.

Corporate and U.S. government bonds were generally unchanged.

Bonded cottons come with made of cotton.

Cotton is really two crops: fiber and seed.

SPANISH

Do you want to learn Spanish? I teach you in 6 weeks, twice a week at night, 2 nights a week, Monday & Friday. This Spanish is actually "Mexican", not like you learn in high school. Easy and fun to learn.

Salesmen, storekeepers, farmers, doctors and just about everyone will benefit. $23.00 for full course. (Easy to Learn).

Limited to the first 30 students. Phone now for extra information. Classes will begin June 6.

Phone HI 3-6541 after 6:30 or Sundays, or HI 3-5456 during days, ask for Bill.

Boys' Club Sets Summer Schedule

The summer hours for the Boys Club will be from 9 a.m. to 12 o'clock noon and from 2 p.m. until 5 p.m. Mondays through Fridays and from 9 a.m until noon on Saturdays, according to an announcement by Herbert Barnett, director.

He said the Boys Club, open Saturday afternoons during the fall, would be closed at noon each Saturday during the summer months.

Cotton is used in making book bindings and paper.

TAKE OFF POUNDS
THE NEW
Figure magic
WAY
NO DIETING
Reduce the size of your waist, hips, thighs, upper arms, etc.
AMAZING
RESULTS
IMMEDIATELY
Studio Treatments Available on Membership Basis.
These Machines Also Available For Purchase Or Lease.
Call or come by — set up an appointment for your free demonstration in the studio.
604 East Highway
Phone HI 3-5841

BEFORE AFTER
After 6 weeks on the new Figure Magic electronic stimulator, Barbara Fielding lost 13 pounds and 4 inches from her waistline without dieting.

At Everybody's
aisles and aisles of
FABULOUS FOOD SAVINGS
....cases and cases of complete satisfaction

Instant NESTEA 3 Oz. Jar 98c
Libby's CATSUP 20 Oz. 29c
Comstock Pie Sliced APPLES No. 2 Can 25c

CRISCO 3 Lb. Can 75c
FRUIT DRINKS Wagner's Quart 3 FOR 89c
T.V. DINNERS Banquet 11 Oz. Pkg. 39c
BREADED SHRIMP Taste Of New Orleans 10 Oz. 55c

Kraft OIL 1½ Quart Size 95c
Corn Oil, Mazola MARGARINE Lb. 39c
Soflin Facial TISSUES 200 Count 17c
GRAVY TRAIN 10 Lb. Bag 1.19
Green Goddess DRESSING 8 Oz. 39c
Kraft Strawberry PRESERVES 18 Oz. 55c
Shurfine, Whole GREEN BEANS 303 Can 27c
New 40 Oz. Size, Welch GRAPE JUICE 59c
Geisha Mandarin ORANGES 25c
Shurfine LEMONADE 12 Oz. 23c
Fluffy White RIVER RICE 2 Lb. Box 35c
Lipton's, Low Calorie, Lemon Flavored TEA MIX 6 Oz. 98c

Frozen HUSHPUPPIES 25c
Morton's HONEY BUNS 25c
Sara Lee Pound CAKES 75c

Shurfine SOUR PICKLES 22 Oz. Jar 25c
Lindsey Medium RIPE OLIVES No. 1 Can 35c
AJAX DETERGENT Giant 69c
COLD WATER ALL Quart 79c
CASCADE Reg. Size 39c
ELECTRSOL 39c
Santa Rosa PINEAPPLE JUICE 46 Oz. 25c
Del Monte SUGAR PEAS 303 Can 5 For 1.00

GRAPEFRUIT JUICE Texun, Natural 46 Oz. Can 35c
CRANAPPLE DRINK New Ocean Spray 32 Oz. 45c
SPICED PEACHES Hunt's No. 2½ Can 29c

Eat More Beef! Eat Better Beef!... Buy U.S.D.A. CHOICE BEEF At Everybody's... Better Beef For Less.
ROUND STEAK U.S.D.A. Choice, Lb. 85c
T-BONE STEAK U.S.D.A. Choice, Lb. 89c
SIRLOIN STEAKS U.S.D.A. Choice Lb. 89c
BACON Shurfresh Lb. 69c
Gooch's, All Meat WEINERS Lb. 49c
Gooch's, Blue Ribbon Canned PICNICS 3 Lb. Can 1.99
Dankworth, German SAUSAGE Lb. 89c
Fresh Ground Beef 3 Lbs. 1.00

Garden Fresh Fruits And Vegetables
Fresh Texas CORN 6 For 29c
Green ONIONS 2 Bunches 15c
Texas Green Beans Lb. 19c
Fresh OKRA Lb. 29c
Cello Bag RADISHES 2 For 15c

Shurfine TEA ½ Lb. 29c
CLOROX ½ Gal. 35c

MEMBER AFFILIATED FOOD STORES

WE GIVE BUCCANEER STAMPS
DOUBLE STAMPS ON WEDNESDAY

Everybody's CASH GROCERY
Big Spring Hwy.

DIAL 37-2-12
If You Saw "ECCO" You Won't Want To Miss This Thrill Filled Motion Picture "In Color"
OUT-MONDO'S THEM ALL!

With comments by VINCENT PRICE
PLUS — LEARN HOW TO SUCCEED IN PARALYZING A PARENT WITHOUT HALF TRYING! !
Tommy Kirk • and • Annette Funicello In
"PAJAMA PARTY"

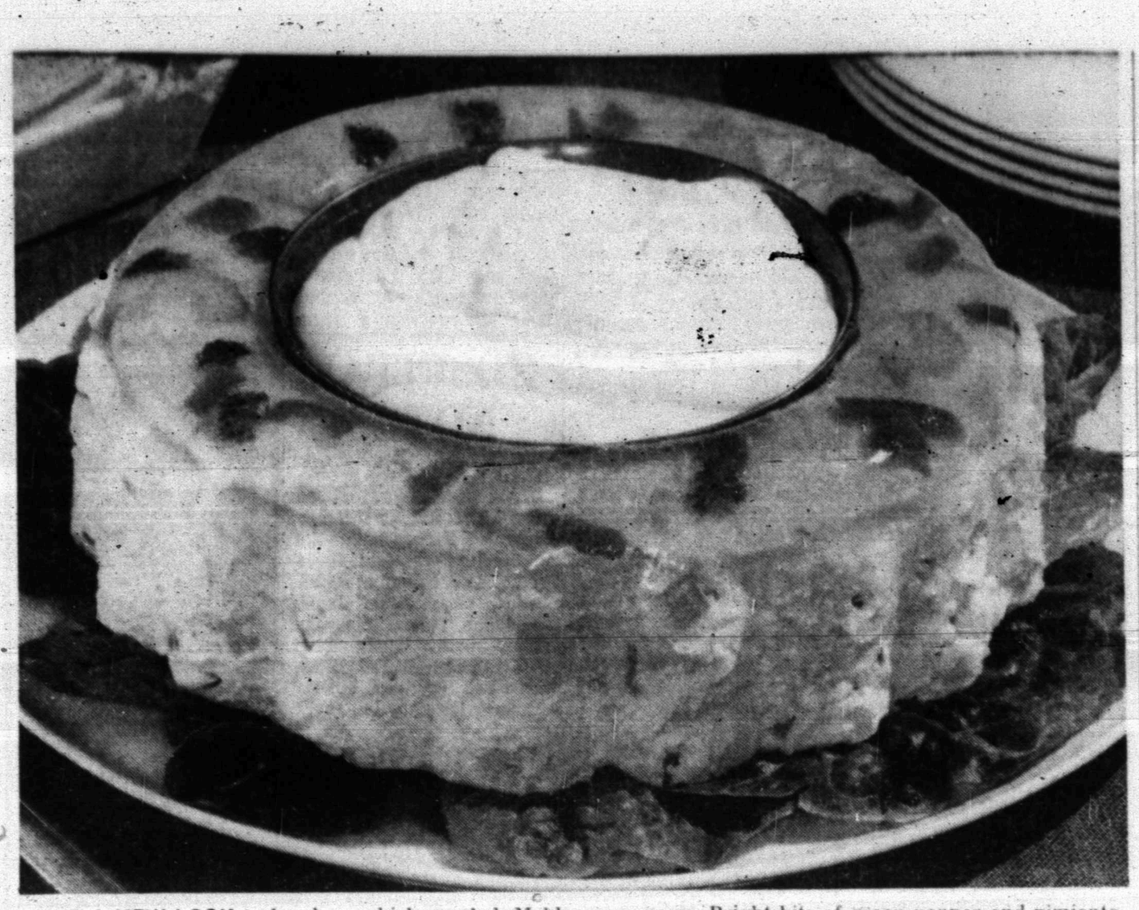

GIVE A NEW LOOK to luncheon chicken salad. Mold it into a two-layer entree with rice, Blue cheese and sour cream. Bright bits of green pepper and pimiento dot this delicious Chicken Salad Supreme.

Substantial Salad With A Delicate Air

Impress your guests or make a meal for your family with Chicken Salad Supreme. Chicken salad is a perennial favorite with ladies' luncheon groups for its delicate, delicious flavor, and this is a brand-new version. It's unique for its two-layer design and the multitude of good foods that go into it. Chicken Salad Supreme has everything from rice to Blue cheese, as well as chicken, milk, and dairy sour cream.

If you like chicken salad and love the idea of serving it in a novel way, try Chicken Salad Supreme at your next luncheon party. It's ideal for hot summer days because it's both cool and satisfying, and can be made ahead. That's also an advantage in serving it as the family's evening meal.

Even the gelatin is a change of pace. This recipe calls for the new celery flavor gelatin as a setting for crunchy bits of vegetable like green pepper and celery, plus parsley and pimiento. Put this colorful layer into the mold first so it comes out on top, clear and jewel-bright. The main layer of the salad boasts a hearty, but never heavy, combination of tender chicken and fluffy rice, in a blend of milk, Blue cheese and unflavored gelatin. Green pepper and pimiento add dots of confetti color, and celery gives it crunch. The final touch is a hint of tarragon, an herb that enhances the flavor of chicken.

Serve your cool Chicken Salad Supreme with olives and celery, and corn chips to munch. Center the mold with a small bowl of dairy sour cream as a tangy, ready-made dressing.

CHICKEN SALAD SUPREME

FIRST LAYER:

1 package (3 oz. celery flavor gelatin
1 tablespoon lemon juice
1 teaspoon salt
Celery slices
Green pepper pieces
Parsley sprigs
Pimiento pieces

SECOND LAYER

1 tablespoon (1 envelope) unflavored gelatin
¼ cup Blue cheese
1 cup milk
½ cup dairy sour cream
1½ cup cooked rice
1½ cups cooked diced chicken
½ cup chopped green pepper
1 tablespoon chopped pimiento
1 teaspoon salt
¼ teaspoon paprika
¼ teaspoon dry tarragon

To prepare First Layer: Make gelatin according to package directions; add lemon juice and salt; pour one-half of mixture into a 6½ cup ring mold. Set remainder of gelatin aside. Decorate gelatin in mold with pieces of celery, green pepper, parsley and pimiento. Chill until firm. To prepare Second Layer: In a 1-quart saucepan soften unflavored gelatin in remaining celery flavor gelatin mixture. Heat over low heat until gelatin is dissolved. In large bowl combine Blue cheese, milk and gelatin mixture. Chill until partially set stir in sour cream. Combine rice, chicken, celery, green pepper, pimiento, salt, paprika and tarragon. Fold chicken mixture into gelatin. Spoon over First Layer and chill until firm.

CALENDAR

THURSDAY

Snyder Garden Club annual pilgrimage at home of Mrs. Wilson Connell.

FRIDAY

Duplicate bridge at Country Club, 9:30 a.m. Open.

SUNDAY

Duplicate bridge at Country Club, 1:30 p.m. Open.

Music students of Mrs. Billie Youree will be presented in recital at 3 p.m. in parlor of First Methodist Church. Public is invited.

N. Pomeroy Wins In Ceramic Show

An Amarillo hobbyist won the top award at the first West Texas Ceramic Show, Big Spring during the weekend, which had almost 400 entries from all over West Texas. Over a dozen cities were represented in the show, held in the mall of the Highland Shopping Center.

The "Freddie," highest award in hobby ceramics, and the other top awards, were presented by Larry Crow, Big Spring city manager. He commended the West Texas Ceramic Association for staging the show there and for the outstanding response.

Mrs. Ruth Rodriquez, Amarillo, a hobbyist who entered an original drawing in stains on ceramic tiles, won the West Texan trophy, top award in the hobbyist competition. She then won the Freddie, "best of show" award.

Mrs. Joyce Cootes won the purple ribbon for the best professional entry.

Two awards were made by the sponsoring Association, the winners determined by ballots cast by members. The hobbyist trophy went to Ms. Helen Ebling, for a Nativity Scene, in stains. The members gave the professional trophy to Mrs. Cootes for a ceramic lamp.

Mrs. Ruby Walters of Amarillo won the "man-on-the-street" award — a blue ribbon — which was decided by visitors at the show. Several hundred cast ballots in this competition and selected a ceramic violin mounted on a framed sheet of music.

The show was held Saturday and Sunday.

Those winning ribbons in the show included Nanch Pomeroy of Snyder a first place in the "Hobbyists'" divison. Dennis Kennedy of Snyder received a white ribbon.

Creamed cottage cheese is rich in protein; it also contains calcium, vitamin A, thiamine and riboflavin in significant amounts. A rounded half cup (4½ oz.) of creamed cottage cheese has about the same amount of protein as a medium serving (3 oz., cooked) of meat, fish, or poultry or 3 eggs.

Twentieth Century Club Elects New Officers

The Twentieth Century Club met Tuesday in the home of Mrs. H. J. Brice with Mrs. J. Nelson Dunn as hostess.

In the business session the following officers were elected: Mrs. Idolph Crooks, president; Mrs. J. Nelson Dunn, first vice president; Mrs. I. T. Huckabee, second vice president; and Mrs. Guy Stoker; secretary.

One new member, Mrs. L. Mahley was accepted for membership.

The program, "What is Happening to Our Privacy" was discussed by Mrs. Bob Dupree, who said in part: "Eavesdropping may not be nice, but it gets niftier all the time. From gleaming electronics factories and grubby back-street workshops has come an ever subtler array of surveillance instruments, to penetrate the individuals privacy. The devices are now so easy to plant and so hard to detect that no one can be wholly sure confidential conversations are not being overheard or recorded. Private eyes have become private ears. They snoop with 'bugs' hidden in hatbands or ball point pens. They tail cars, listening from a safe distance to every word spoken inside them."

Mrs. Charles Tyre discussed "Modern Devices for Eaves Dropping", saying "the assembling of tiny bugging devices is a multi-million dollar business. These may be placed in an olive in a martini, in the mouthpiece of a telephone, in the knob on a car's dashboard, in the handle of a briefcase or in the cavity in the tooth of an intimate associate. It will pick up what he says, amplify it and transmit it word for work to tape recorders that sometimes are situated hundreds of miles away.

"Despite the protection against invasion of privacy afforded by the fourth amendment to the constitution, bugging is so shockingly wide spread and so increasingly insidious that no one can be certain any longer that his home is his castle—free of intrusion."

Mrs. Frank Wilson discussed our heritage saying in part "Heritage has been defined as anything material or non-material to which one succeeds by birth, a right, privilege, burden or even a debt; but best of all, a heritage of God as one of his chosen people."

Mrs. Wilson mentioned some places of interest in our Texas heritage. These were, the modern Sea-Arama and Oceanarium in Galveston, the port dreams and suspension bridge of Waco, Mission San Saba of Menard, and the calendar almanac, newspaper of the Indians at Paint Rock. She said that few people know of the bonnanza of history to be found in the old burial grounds of our state.

Sorority Ends Official Meetings For The Year

The Iota Psi chapter of ESA met Tuesday evening in the West Texas State Bank community room for the last official meeting of the year.

Plans were discussed on the Ways and Means projects for the summer.

Refreshments were served by hostess Ann Matthews to Beverly Ainsworth, Helen Breeden, Betty Hunter, Johnnie Harber, Faydean Hart, Virginia Johnston, Virginia McMillan Wanda Rhodes, Anna Stepens, Margaret Wood and Etta Wilson

Worry gives small things big shadows. Bible Book Store, 1403 Lubbock Highway.

LADIES
CROSS YOUR HEART
START LIVING

Are you a woman who will take a dare? Cross your heart? Then we dare you to stop into the wonderful world of "Fashion Magic" cross your heart stretch bras by Playtex. We'll guarantee you a new unique experience in comfort plus fashion that you have always wanted. The new adjustable stretch straps won't curl, twist or lose their stretch. Just one of the many wonderful styles by the creative genius and leader of the industry — Playtex that you'll find exclusively in Snyder in the lingerie department at Roger's, Inc., west side of the square. (For a limited time only you get a free pair of Playtex Living Gloves when you purchase a "Fashion Magic" bra. Come in now!)

Adv.

HEY BOYS & GIRLS
DON'T FORGET
LOOKIE!
Foremost
Kiddie Show
THIS SATURDAY
At The RITZ THEATRE
9:30 A.M. To 12:00

Admission:

Two Carton Tops from any of the following: ½ Gal. FOREMOST or TENNESSEE MILK, ½ Gal. FOREMOST ICE CREAM, SHERBET, MELLORINE or BIG DIP or tops from FOREMOST COTTAGE CHEESE, HALF & HALF, WHIPPING CREAM.

Also:

Auction to be held during the show. Save your carton tops to bid on WESTERN FLYER BICYCLE: TELESCOPES, CAMERAS, AUTORAMA RACE GAMES, DOLLS and Many more Prizes.

THIS WEEK - "MARA OF THE WILDERNESS"
WITH — ADAM "BAT MAN" WEST

EARLY'S — THE LITTLE STORE WITH A BIG DESIRE TO PLEASE!

U.S.D.A. Choice ROUND STEAK Lb. 85c
Fresh Hamburger 4 Lbs. 1.00
Hormel BACON Lb. 73c
U.S.D.A. Choice, Blade Cut CHUCK ROAST Lb. 39c
Wright's, ½ or Whole HAMS Lb. 55c
Fresh CALF LIVER Lb. 39c
U.S.D.A. Choice Pikes Peak ROAST Lb. 73c
Hormel Cure 81 HAMS ½ or Whole, Lb. 1.19
Shurfresh, Thick Sliced BACON 2 Lbs. 1.39
U.S.D.A. Choice Sirloin or T-BONE Lb. 89c
Wriiht's, Center Cut HAM SLICES Lb. 98c
U.S.D.A. Choice, Boneless Rump Roast Lb. 89c

CRISCO 3 Lb. Can 75c With Purchase of $7.50 or More, 3 Lb. Can 59c

King Size TIDE 1.09
TIDE Giant Size 73c
GRAPE DRINK Welch's 46 Oz. 3 for 1.00
Gerber's BABY FOOD 3 for 29c
Shurfresh BISCUITS 6 cans 49c
Shurfine MILK Tall Can 3 for 39c
Parkay OLEO 4 Lbs. 1.00
Scott TISSUE 200 Count 2 for 55c
Try Our Real Pit Cooked Barbecue

SUGAR Imperial 5 Lb. Bag 49c
ICE CREAM Gandy's ½ Gal. Round Carton 69c
MIRACLE WHIP Quart Jar 49c
FLOUR Shurfine 5 Lbs. 39c
COFFEE Folger's All Grinds, Lb. 73c
GREEN BEANS Del Monte 3 cans 89c
GARDEN PEAS Del Monte 5 cans 1.00
Instant Breakfast Carnation 69c
RAID House and Garden Bug Killer 1.19
PEACHES Shurfine No. 2½ Can 3 For 89c
JELLO 3 Oz. Size 3 For 29c
PICKLES Shurfine 24 Oz. 29c

FROZEN FOODS
Donald Duck or Libby's Orange Juice 12 Oz. Can 39c
Morton's Pot Pies 2 For 29c
Morton's Honey Buns 2 For 49c
Patio, Enchilada Dinners 15 Oz. 39c
Morton's Fruit or Cream Pies 2 For 65c

FRESH PRODUCE
Crisp Lettuce Lb. 10c
Sunkist Oranges Lb. 15c
Texas Grown Green Beans Lb. 17c
10 Lb. Bag Potatoes 49c
Green Onions Bunch 5c

Early's Grocery & Market
WE DON'T SELL ALL THE MEAT IN TOWN
JUST THE BEST MEAT IN TOWN
1906 37th Street Phone HI 3-3603

Make this Father's Day more exciting than ever for Dad!

Come in and vote for your choice in our new

LOCAL
Father-of-the Year Contest

Do come in, and bring your friends too! Remember every vote counts. The winning Dad will be given a beautiful plaque commemorating the occasion - and will he be proud!

And while you're here perhaps we can offer a gift suggestion from our large stock of merchandise that's sure to delight Dad.

Don't forget Fathers Day is June 19. So hurry, come in and cast your ballot for your choice of the Local Father-of-the-Year!

Rogers INC

you're dollars ahead for pennies more with famous Carrier air conditioning

ADDING CENTRAL AIR CONDITIONING?

Think twice before you settle for anything other than Carrier! Truth is, you can have world-famous Carrier quality for about what you'd pay for so-called "bargain" units that often prove to be expensive mistakes! And you'll get an installation by our air conditioning specialists who back up every job with the finest service facilities and techniques in the business!

REPLACING WORN OUT COOLING COMPONENTS?

With an air cooled Carrier Weathermaker (compressor, condenser and electrical components in one compact unit) you can replace any make electrical air conditioner using your present ductwork, and in most cases, your blower and cooling coil! The complete installation normally runs no more than "compromise" air conditioning . . . and we'll make sure you GET the years of quiet, dependable performance your Carrier system was built to deliver!

LOOK WHAT YOU GET!

- A custom engineered installation that could save you up to 50% on operating and maintenance costs
- A $5,000.00 bond certifying capacity as represented by Carrier or replacement up to that amount
- A full year's warranty on all parts, backed by the nation's largest parts depot, located in Dallas. PLUS four additional years on Carrier's exclusive Micromite Compressor . . . a component with an industry record for trouble-free operation!
- Plus our labor and material warranty for the full cooling season

NOW'S THE TIME TO ACT!

Before the hot weather rush, we can schedule work at your convenience . . . you avoid possible delay during peak season. Special terms too, with NO MONEY DOWN . . . UP TO 5 YEARS TO PAY ON FHA TITLE ONE

Carrier

Call us for free survey . . . no obligation

A-1 ELECTRONICS
2401 Avenue T Phone HI 3-7635

Stafford, Cernan Rehearse Again

By HOWARD BENEDICT
AP Aerospace Writer

CAPE KENNEDY, Fla. (AP) —With their Atlas target booster rocket cleared for launching, the Gemini 9 astronauts today rehearse for next Tuesday's second attempt at a rendezvous and space walk mission.

Air Force Lt. Col. Thomas P. Stafford and Navy Lt. Cmdr. Eugene A. Cernan climb into their spacecraft to repeat a simulated flight exercise they ran two weeks ago before their abortive first launching attempt.

They had their flight postponed when an Atlas hurling an Agena target satellite toward orbit suffered engine failure and the $13 million rocket fell into the Atlantic Ocean.

A review board Wednesday reported the trouble was caused by an electrical short in a hydraulic valve system valve.

"It essentially was a quality problem — unique in the Atlas," said Charles A. Mathews, Gemini program manager.

Officials said the Atlas that is to boost Gemini 9's substitute target satellite successfully has passed the new tests.

Another Agena was not available for the quick two week reschedule. So a smaller, less sophisticated satellite was placed atop the Atlas. It is called an Augmented Target Docking Adapter.

The Atlas is to hoist the ATDA at 11 a.m. (EDT) Tuesday, with the astronauts to follow at 12:39 p.m. aboard a Titan 2 rocket.

Stafford and Cernan will attempt to catch and dock with the ATDA after a four-hour chase.

Pair Injured In Blast

DALLAS (AP) — Two men whose legs were severed in the explosion of an oxygen drum remained in critical condition at separate Dallas hospitals today.

They are Richard Hollifield, 20, whose legs were blown away below the hips, and Aleroy Zeller, 63, who had one leg severed below the knee and the other badly mangled.

The two were working at the Artic - Kar Capitol Refrigeration Co. when the 75-pound drum exploded, scattering metal and flesh over a 50-foot area.

They were outside, working at a small shack beside the company's brick plant of the company. The shack, which contained 11 other oxygen drums, was destroyed.

BACK BOYS — These Snyder business people represent firms that have given $200 or more in support of the Boys Club building program. Placing their checks in the building fund box are, from left to right, First Row, Bill Line, Dennis Pomeroy, Thelma Clark, Carl Herod. Second Row: Doug Magee, Dick Rutledge, Stanford Land, Bentley Baize, Cloyce Talbott and Dusty Moore.

Puffin Needs West Wind

NORFOLK, Va. (AP) — There's nothing wrong with Puffin a westerly wind couldn't cure.

That was the word Wednesday from the Coast Guard cutter Conifer concerning the 15-foot rowboat in which two English journalists set out last Saturday to cross the Atlantic Ocean.

The Puffin was spotted by the Conifer about 10½ miles off Cape Charles on Virginia's eastern shore, its occupants in good condition.

David Johnstone, 34, and John Hoare, 29, were not ready to give up, said Lt. T.D. Keith, the cutter's executive officer. He said their only needs were a dry chart and favorable winds.

When they set out from Virginia Beach, the two rowers had hoped to reach St. Ives, England, in less than 55 days. But they have been hampered by southeast winds.

Officers Seek Clues Of Suspect

DALLAS (AP) — Sheriff Bill Decker ordered deputies to question Wanda Weaver, 11, further today in quest of clues to the man who kidnaped her and nearly killed her brother Douglas, 8, with a hatchet.

The little boy still lay near death, meanwhile, from multiple head wounds.

His sister told officers a thickset man, about 50, lured the two children into a car Tuesday afternoon and drove to a tumbledown old house in Southeast Dallas County, where Douglas was left lying in a pool of blood.

Their mother, Mrs. E. C. Weaver, had sent the youngsters on an errand to a grocery store three-quarters of a mile from the family home in a rural area near Seagoville.

Police found Wanda walking along a road near midnight and she directed them to the house where her injured brother had been left. She told them Douglas began to cry after arriving there and the man "made his nose bleed."

Decker said Wanda told also of being taken blindfolded to an East Dallas apartment before she was released close to where police picked her up.

The sheriff said she was not raped but he would not disclose full details of her account. Other officers said a second man was involved.

Deputies talked to several persons, including some who saw a man with children in his car, but reported finding no suspect.

HOSPITAL NOTES

Chaplain: Rev. Jerry Speer

ADMISSIONS: Sandra Jean Bailey, 2904 Ave. W; Reagan Myers, 229 Twenty-ninth; Martha Leech, Hermleigh; Harley Bynum, 1909 Fifteenth; Robert Stewart, City; Joann James, Ira; Willie Potter, Fluvanna; Lemmy Monroe Wilson, Rt. 1.

DISMISSALS: Mrs. James Martin and baby boy, Ian Bolger, Jerry Brooks.

About 1,200 members make up the Outdoor Writers Association of America.

WAYNE BOREN CLYDE HALL
Snyder Insurance Agency
SERVICE
COMPLETE
INSURANCE
P. O. Box 530 Snyder, Texas
1820 26th. Street Phone HI 3-3163

Our Friendly Personnel Desire To Serve You!

GEORGE BLUE
Mechanic
Says
"Keep your car running like new with our complete autocare service. Regular stops here will keep your car running better, longer . . at less cost. You'll surely like our prompt service too! Ask for George Blue, I would enjoy serving you . . at . . ."
Wilson Motors & Tractors
East Highway HI 3-6351

FURR'S SUPER MARKETS

Shop the EXCITING WAY for MEMORIAL DAY!

WIN UP TO $1,000 IN FURR'S DIVIDEND SWEEPSTAKES

Now your Memorial Day shopping can be more exciting than ever! All you have to do is make Furr's your one-stop shopping center for all your needs. You are sure to save and you can be a winner in Furr's exciting Dividend Sweepstakes. Prizes include CASH . . . up to $1,000, a color TV, Free Merchandise and Frontier Stamps. Shop Furr's today. Also have your Dividend Sweepstakes card properly punched and be an excited winner soon.

RECENT WINNERS
— $100.00 MERCHANDISE WINNER —
Mrs. C. G. Hancock ..... Monhans, Texas
— $25.00 MERCHANDISE WINNER —
W. J. Pavey ..... Lamesa, Texas
Libby Burt ..... Monahans, Texas
Mrs. Wayne Scott ..... Odessa, Texas
Mrs. J. E. Glover ..... Snyder, Texas

FURR'S WILL BE OPEN ON MONDAY, MEMORIAL DAY
ONE STOP SHOPPING FOR HOLIDAY SUPPLIES

CHARCOAL Barbecue Time 10-Lb. Bag 39c

Charcoal Scoop Each 39c
2 Arm Revolving Lawn Sprinkler 77c
Car Wash Mitt Each 29c

COPPERTONE Suntan Lotion 4 Oz., Reg. $1.55 ..... $1.29

Picnic Table Folding 24" x 60" Each $6.99

Child's Sling Seat Each 99c

GARDEN HOSE 3/8" Plastic 50 Ft. Each 77c

BAR-B-Q GRILL 25" Folding With Hood And Spit ... $9.99

HEIGHT 42½"

FRESH FROZEN FOODS

LEMONADE Top Frost Fresh Frozen 6 Oz. Can 10c

Cream Pies Morton Fresh Frozen Asst. Flavors Pkg. ..... 3 For 1.00
Potatoes Top Frost, Fresh Frozen French Fried 16 Oz. 25c
Fruit Pies Morton, Apple, Peach, Cherry Or Coconut 29c

FRUITS & VEGETABLES

Tomatoes County Fair, Green House Grown Lb. 39c
Green Beans California Ky Wonders Lb. 19c
Roasting Ears Well Filled Texas Clipped, Each 6 For 25c

Crackers HI HO Lb. Box 39c
Large Dreft 35c
Detergent Dash Giant 79c
Reg. Bar Ivory .... 4 Pak 31c
Med. Bar Ivory .... 2 For 27c
Reg. Bar Camay 2 For 23c

Furr's SUPER MARKETS EXTRA CARE SERVICE

Dear Abby...

By ABIGAIL VAN BUREN

DEAR ABBY: What is wrong with a woman who will let a man walk all over her? My neighbor has married the same man TWICE. They are divorced now, and like a fool, she is considering marrying him again. They don't have any children to stay together for. She doesn't need a man to support her as she makes more than he does.

He treats her like dirt. If you can tell me what she needs this good for nothing, arrogant, two-timer for, you are a genius. "THE ONE SHE CRIES ON"

DEAR ONE: I can't tell you, but you can take my word for it, she needs him for something. Even if it's only to "punish" her. To each his own. Some people's idea of happiness is having something to "suffer" for. It's a pathological quirk.

• • •

DEAR ABBY: I haven't a love problem, but I want to know the answer to something that has been bothering me. My son recently married a woman who was married before and had a child by her first husband. My husband legally adopted the little girl. Now, that child isn't really my granddaughter, is she?

She already has two grandmothers as her mother's mother is still living and so is her real father's mother. So if she already has two grandmothers, where do I fit in? I don't get it.

WHAT AM I?

DEAR WHAT: When your son adopted the child, he became a father, and you became a grandmother.

• • •

DEAR ABBY: What is your opinion of a person who is constantly correcting others in public about the pronunciation of words and their use? All involved in this situation are adults. Thank you.

CORRECTED

DEAR CORRECTED: The constant corrector is showing his ignorance. It is infinitely more important to be KIND than correct.

• • •

CONFIDENTIAL TO "MAKING THE BEST OF IT": If you can't bring yourself to discuss such an intimate problem with your doctor, clergyman or a marriage counselor, run, do not walk, to your nearest book store and get "A DOCTOR SPEAKS ON SEXUAL EXPRESSION IN MARRIAGE," by D. W. Hastings, M. D., (Little, Brown, publishers).

Putting prudishness aside, this straight - talking psychiatrist says in 155 pages of plain English what every married couple should know.

• • •

Problems? Write to Abby, Box 69700, Los Angeles, Cal., 90069. For a personal reply, inclose a stamped, self-addressed envelope.

• • •

Hate to write letters? Send $1 to Abby, Box 69700, Los Angeles, Cal., 90069, for Abby's booklet, "How to Write Letters for all Occasions."

To Attend Conferences

COLLEGE STATION—Snyder School Superintendent Robert L. Clinton will participate in the School Administrators and Supervisors Conferences at Texas A&M University June 13-15.

Group discussions on school-community relations form the heart of the three-association conference attracting 600 Texas educators. Discussion leaders, consultants, resource persons and recorders of 20 groups are from 60 Texas cities.

Among topics are communications in school and community, public relations and press-radio-television relations.

Clinton will serve in a resource capacity because of training and experience in a group subject.

Frenchwomen Flock To Find Spouse

ESPARROS, France (AP) — Nearly a thousand unmarried women are expected to flock into the Esparros region of the Pyrenees this weekend in search of husbands.

They are coming to a "bachelors' festival" which more than 600 lonely men in the region of southwest France are holding.

Hotels and restaurants for miles around will be swamped. The gendarmes are sending 100 men, 10 radio trucks and a helicopter to handle the crowds.

The village priest of Esparros, who hasn't rung the wedding bells for four years, is looking for plenty of ringing in the coming months.

This village of 240 has 28 bachelors, most of them 30 to 60 years old. It was among them the festival idea began. They got tired of going home alone, having dinner with aged parents, and going to bed early.

Mayor M. Duthu talked it over with the priest. They organized a committee and set aside May 29-30 for the affair.

Both issued official invitations to single women — the mayor through official channels to all the other town halls of France, the priest to other churches.

Each visitor will receive a white numbered corsage. The first step will be to find the bachelor with the same number on his red boutonniere.

Mass will be celebrated Sunday in the open air as the church is too small. At noon the village officials will hold a wine reception. Then comes "dancing until dawn."

To Receive SMU Degree

DALLAS—Margie Anne Vestal, daughter of Mr. and Mrs. W. A. Vestal, 2901 Thirty-fifth Street, Snyder, will receive the bachelor of arts degree Sunday at Southern Methodist University.

Some 1,034 baccalaureate and 404 graduate degrees will be conferred during SMU's 51st annual commencement. SMU President Willis M. Tate will deliver his traditional statement to the graduating class, which includes 231 students who fulfilled degree requirements last August, 321 who finished in January and 886 who completed their academic work earlier this month.

Howard Payne Coeds Killed In Crash

PUEBLO, Colo. (AP) — A collision of two cars 22 miles south of here on U.S. 85-87 Wednesday killed two students from Howard Payne College at Brownwood, Tex.

They were Sue Seveland, 19, of Lubbock, Tex., and Linda Wemberly, 20, of Longmount, Colo.

State patrolmen said Clifford Murphy, 35, of Denver was trying to pass another car and his vehicle crashed head-on with one driven by Miss Wemberly. Murphy was injured critically.

The two co-eds were on their way to Miss Wemberly's home.

Research League Asks For Water Lab On Wheels

AUSTIN (AP) — The Texas Research League says a fleet of water quality laboratories on wheels might help Texas solve some water pollution problems.

The league report, third of four prepared by the privately financed research group at the request of state government water development and pollution agencies, stressed the need of state-local cooperation.

The Texas Water Pollution Control Board should develop an active water control program with the various river authorities of the state, the report said. River Authorities could be used to support the board's enforcement program by making local, on-site inspections of sewage discharges.

"Mobile laboratories maintained by river authorities could fill the needs of small communities which cannot afford such equipment," the report said. It estimated, on the basis of a program established by the San Antonio River Authority, that an initial mobile laboratory program could be financed on a 50-50 state-local basis for about $200,000 a year.

The report also recommended that the Texas Water Pollution Control Board staff be increased from four employes under the health department to its own executive director with at least 20 employes.

Cotton is 7,000 years old.

ADDED
Continuous Instrumental Music Now On The Cable In Addition To Your
5 Channels
of TV and FM Radio
Call SCAT
Snyder Community Antenna Television
Phone HI 3-4327

SEE THE USA IN . . .
A NEW CHEVROLET

Right Now While The Selection Has Never Been Bettter Is The Time To Trade For That New Chevrolet.
You'll Find A Car To Fit Your Fondest Desires . . . Also Tailor Made To Your Budget.
Let Us Show You How Easy It Is To Own America's Favorite And . . . .
Move Out In May In A New Chevrolet!
LES FRANCIS CHEVROLET
25th. & Ave H Phone HI 3-5456

Drs.
Blum & Nesbit
OPTOMETRISTS
Members Texas Optometric Ass'n.
Eyes Examined · lenses prescribed or Duplicated.
Contact Lenses
Phone HI 3-3992

Save With Frontier Stamps

SAVING at Furr's SUPER MARKETS

IS EASY AS . . . WAVING A FLAG

FRYERS USDA Insp. Fresh Dressed Lb. . . . . 29¢

BUY A FRYER - ADD TO IT WITH FAVORITE FRYER PARTS

FRYER PARTS
DRUMSTICKS Lb. 47c
BREASTS Lb. 65c
THIGHS Lb. 47c
WINGS Lb. 29c

Potato Chips Morton 11 Oz. Bag Reg. 59c 49c
Vienna Sausage Libby's No. ½ Can ..... 5 FOR $1
Drinks HI-C, Assorted Flavors 46 Oz. Can ..... 3 FOR 89c
Purex Bleach, 3c Off Label ½ Gallon 29c
Eggs Farm Pac, USDA Graded A, Med. Dozen ..... 3 FOR $1
Kraft BARBECUE SAUCE 18 Oz. Jar .. 3 For 1.00

MUSTARD French's 24 Oz. Jar 29c
COFFEE Instant Maryland Club 6 Oz. ..... 99c 10 Oz. $1.39

T-BONE STEAK USDA Inspected, Farm Pac Blue Ribbon or Choice Lb. 98c
FRANKFURTERS Armour Star Or Farm Pac. 12 Oz. 37c
BACON Frontier Lb. 69c

COCA COLA Or DR. PEPPER Handy 12 Bottle Ctn. Plus Deposit 69c

Del Monte CATSUP 20 Oz. Bottle 25c
Elna Strawberry PRESERVES 18 Oz. Jar 39c
Trend, Clear or Pink, 32 Oz. Can LIQUID DETERGENT 65c
GALA TOWELS 2-Roll ... 47c Large Roll 37c
Blue Bonnet Whipped MARGARINE 1-Lb. Pkg. 37c

GAYLA POP Assorted 12 Oz. Can 5c $1.19 Per Case Of 24

Farm Pac Pickle, Macaroni Olive, Bologna, Liver Olive LUNCH MEATS 6 Oz. .. 3 For 89c
USDA Insp. Farm Pac or Graded Choice SIRLOIN STEAKS Lb. 89c
5 Generous HAMBURGER PATTIES Lb. 57c
Swift Premium, All Lean CANNED HAM 5-Lb. Can 3.97
CHOPPED SIRLOIN Lb. 97c

PERCH FILLETS Boneless Lb. 39c

EXTRA CARE SERVICE
Furr's SUPER MARKETS

IF YOU WON'T HELP AT LEAST DON'T HINDER

Crusty Old Smithsonian Is Capital's Newest Nightspot

By KELLY SMITH

WASHINGTON (AP) — The Smithsonian Institution — by popular concept a staid, crusty old museum — is the capital's newest nightspot.

By day, some 10 million visitors a year wander the hallways of relics and artifacts. By night, the corridors tremble to beats of the Jerk, Watusi, and candlelight dinners and receptions.

"It's fantastic," says Meredith Johnfon, whose duties as acting director of museum services now include protocol. "We're really swinging over here."

The man responsible is Dr. Sidney Dillon Ripley, the tall, bald scholar who used to do some fantastic things at Yale's Museum of Natural History. He once enlivened an exhibition of Egyptian treasures by hiring a performer to do an Egyptian folk dance, which turned out to be a belly dance.

Since February 1964, Ripley has been the head man at the 118-year-old Smithsonian.

He's initiated receptions, teas, luncheons, dinners, concerts, music on the mall — and even a black-tie reception at the zoo.

Barely a day goes by without a social function somewhere in the Smithsonian realm. Usually, there are several.

It certainly draws the city's most familiar faces.

At the recent opera ball — one of the big social toasts to spring — there were some 20 ambassadors, half the Cabinet, a planeload of New Yorkers, and much of the East Coast's wealth.

The ball was held in the Smithsonian's Museum of History and Technology at midnight.

Alice Roosevelt Longworth, on the social scene for half a century, was delighted with the frenzied dances. Bill Moyers, over from the White House, did an energetic Frug. Lydia Katzenbach, whose husband runs the Justice Department, and Mrs. Edward M. Kennedy, wife of the senator, were great with Watusis.

Secretary of Defense Robert S. McNamara danced a fast two-step with Ethel Kennedy, then took her husband, Robert F. Kennedy, and Llewellyn E. Thompson Jr., former ambassador to the Soviet Union, aside for consultations under the escalator.

Mrs. Rudolph E. Carter, wife of a State Department official showed up wearing a peek-a-boo dress with a flesh-colored body stocking, the effect of which was spectacular.

She was told to go home and change, and did. But she came back, not to miss any of the fun.

As the last guests left the museum at 3 a.m., the building maintenance crews — some still wearing tuxedos — took over. By morning everything was back in order.

A few days later, Rep. H. R. Gross, R-Iowa, criticized use of the Smithsonian for the party.

"I was amazed and shocked that they had a $75 to $100 per ticket dance at the Smithsonian with the Rev. Moyers doing the Watusi and Frug and one woman sent home to get dressed because she was half naked," Gross said.

Moyers is an ordained Baptist minister.

The Smithsonian had no comment.

Junior Editors Quiz on BLUE DANUBE

QUESTION: Why is the Blue Danube blue?

• • •

ANSWER: Actually, the Danube is not always blue. Many conditions affect the color of river water. The Danube, mightiest of European rivers next to the Volga, rises in the Black Forest of southern Germany. It winds eastward for 1800 miles, to empty at last into the Black Sea. In its upper reaches, it has many rapids. These make it look white rather than blue. Other rivers join it, some carrying much silt and mud, and this often gives the water a buff or brownish look. But as the big stream spreads out widely and flows slowly, its shiny water surface reflects the blue of the wide sky overhead. As it winds past romantic castles and historic cities, it lives up to its nickname of the Beautiful Blue Danube. The blue effect is heightened in many places as the river flows past yellow fields of ripening grain. Blue is the complementary or opposite of orange, and when such colors are placed side by side, each tends to make the other glow more brightly. When, in 1867, "The Waltz King," Johann Strauss, composed the lilting, swirling music he called the Blue Danube Waltz, the river's romantic nickname became familiar to people all over the world.

• • •

YOU TO DO: Look closely at the picture and you'll see flat fields at the river's edge, right and upper left. Color these bright yellow, and the woods bluish green. Then put brown on the castle with red roofs. Now put in the Danube blue, lighter when far away. 5-26

(James Salnick of Rutherford, N. J., wins this week's grand prize of a 15-volume set of Compton's Pictured Encyclopedia for this question. Mail yours on a postcard to Junior Editors in care of this newspaper.)

Europeans Perplexed By US Economy

By SAM DAWSON
AP Business News Analyst

NEW YORK (AP) — European central bankers seem as perplexed by the U.S. economic mix as are most Americans in and out of Wall Street.

The European money managers are questioning their American counterparts closely on whether U.S. business is headed for a superboom — with its threat of bust—or is leveling off prior to a possible furndown. They are concerned because of the prime role of the United States in world monetary and economic affairs.

Just what's happening to the American economy is dominating the international conference of the American Bankers Association in Madrid, Spain. And just what really is happening depends on which of the experts you are listening to.

Europeans are questioning the official Washington view as outlined to them in Madrid by Gardner Ackley, chairman of President Johnson's Council of Economic Advisers. He is trying to assure them that the American economy is slowing down in healthy fashion, after expanding too fast in the first three months of this year.

But the European central bankers seem to be taking a different view than did the traders in the U.S. stock markets. The April slowdown sent stock prices down sharply. Even more disturbing to the markets was the drop in new car sales and production in May.

But the bankers from 15 other nations are questioning the official Washington view that restraint is now the watchword rather than speculation. The Europeans are particularly skittish at the prospects of continuing inflation in this country, mindful of the inflation inroads into their own economies.

The perplexities of the current situation in the U.S. economy—is it or isn't it at a turning point?—also are the dominant themes of meetings under way in New York.

Steelmen are debating both close-range and long-range outlooks for their industry at the annual meeting of the American Iron & Steel Institute.

The professional watchers of the stock market are gathered at the Financial Analysts Federation's annual meeting. And their views range all the way from optimism to pessimism, with the middle ground of fingers-crossed attracting the most adherents.

It's a puzzling time—whether you look at it from this side of the Atlantic or the other.

Board To Release Water Plan Saturday

AUSTIN (AP) — Texas' statewide water plan, designed to guide water policies to the year 2020, will be released in condensed form Saturday for publication Monday.

Joe G. Moore Jr., executive director of the Texas Water Development Board, said he will answer questions Monday morning about the 40-page preliminary plan, forerunner of a 400-page draft now being edited.

Gov. John Connally has invited legislators to Austin Monday afternoon for a briefing on the plan, Moore said.

He said hearings on each of Texas' 27 river basins will begin June 20 at Longview.

Cubans Asked To Save Electricity

MIAMI, Fla. (AP) — Havana radio broadcast today a request by the government Electric Power Agency that householders use current sparingly in hours of greatest demand.

The broadcast, monitored in Miami, said brief "power interruptions in Havana and other areas result from repairs which are being made in various plants." It said the situation was temporary.

CROSSWORD PUZZLE

ACROSS
1. Tennis strokes
5. Dropsy
10. Alger. seaport
11. Guarantee
13. Aimbone
14. Corralled
15. Syllable of hesitation
17. Lessen
19. Black cuckoo
20. Misjudge
21. Substantial
23. Mountain pass
26. Possessive adjective
28. Repetition
29. Honeybee genus
31. Choose
33. Through
34. Underneath
36. Drugget
38. Emmet
39. Inventive
44. Football position: abbr.
45. Verily
46. Gusset
47. Duplicate
49. Sheep genus
50. Goes ashore
51. Youngsters

DOWN
1. Emphatic
2. Heraldic wreath
3. Judge's bench
4. Catch
5. Grass for baskets
6. Membership fees
7. Sea eagles
8. Converged
9. Near
12. Ilvaite
16. Addition to a will
18. Bombyx
19. Hanging down
22. Word of choice
23. Intrigue
24. Kitchen utensil
25. Graceful rhythm
27. Short raves
30. Therefore
32. Harbor boat
35. Ladies
37. Leg of mutton
40. Peruse
41. [illegible]
42. Div-
43. Mimic
45. Wallaby tree
48. Sp. article

G	A	S		O	A	R		S	L	E	D
A	N	T	E	N	N	A		T	O	D	O
P	I	O	N	E	E	R		R	A	I	N
	M	I	D		T	E	N	A	N	T	S
B	A	C			B	U	N				
E	T	A	L		S	I	N	G	L	E	S
D	E	L	I	G	H	T		E	A	V	E
		G	A	R				N	A	T	
L	U	N	A	T	I	C		B	O	S	
U	N	I	T		N	A	S	A	L	I	S
F	I	N	E		E	L	A	T	I	V	E
F	E	B	D		S	L	Y		N	E	W

SOLUTION OF YESTERDAY'S PUZZLE

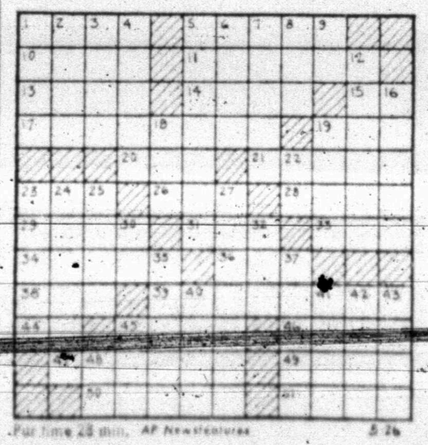

For time 28 min. AP Newsfeatures 5-26

MARY WORTH

GRANDMA

JOE PALOOKA

DIXIE DUGAN

REX MORGAN

KERRY DRAKE

NANCY

DENNIS THE MENACE — WALTER

"I FIGGER IF A FOUR-LEAF CLOVER WILL BRING YA GOOD LUCK, A THREE-LEAF CLOVER IS GONNA HELP A LITTLE!"

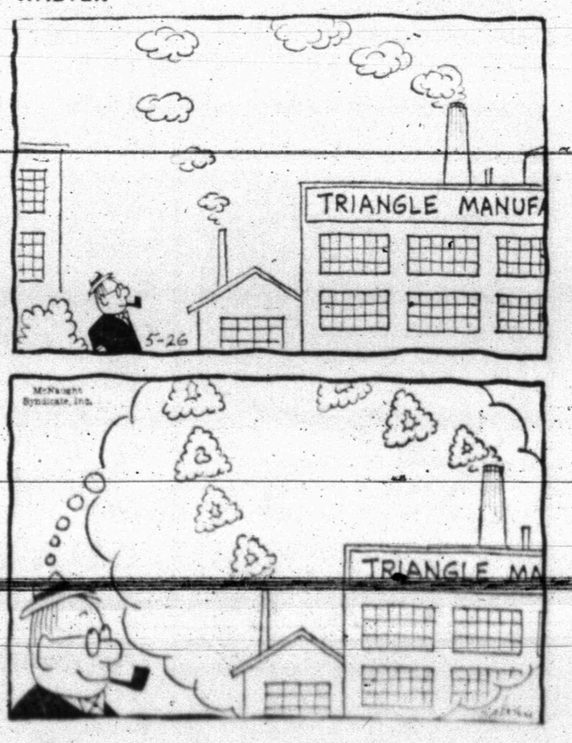

Scientist Sees Extraterrestrial Life

By RALPH DIGHTON
AP Science Writer

LOS ANGELES (AP) — Does intelligence exist "out there?"

A scientist-priest says yes, and speculates some may be angel-like superior beings while others may be "fallen" creatures like ourselves.

The Rev. J. Joseph Lynch, Fordham University seismologist, told a symposium of the American Astronautical Society in suburban Anaheim Wednesday that God's desire to share His goodness "would be better satisfied by having myriads of galaxies inhabited by intelligent beings."

Four hundred scientists and space engineers applauded Dr. Lynch at the closing session of a meeting devoted to technical aspects of "the search for extraterrestrial life."

Commented Dr. Harold Klein, assistant director for life sciences at the U.S. Space Agency's Ames Research Center, who invited Dr. Lynch to speak:

"I confess I am surprised at the positive position taken by him. It is obvious the church is prepared for the contingency we may find intelligent life on other worlds. It is coming to grips with this problem."

Said Dr. Ernan McMullin, professor of philosophy at the University of Notre Dame, also on the symposium panel:

"The possibility of a plurality of worlds has been discussed by theologians since the 14th Century."

After men like Dr. Frank Drake of Cornell University's Center for Radiophysics proposed huge radio observatories to hunt for emissions from distant civilizations, Dr. Lynch offered this admittedly theological clincher:

"It seems reasonable to suppose some of our extraterrestrial neighbors would survive the test (of acknowledging God's supremacy, which He said caused some angels to fall) and some, like ourselves, fail as we did in the person of our first parents (Adam and Eve).

"We could expect, therefore at least two broad classes of extraterrestrial neighbors: Those who survived the test and those who failed."

Clothing Makers Avoid Military Orders

By FRED S. HOFFMAN

WASHINGTON (AP) — The Defense Department has been using a form of compulsion to get clothing manufacturers to fill nearly one-fifth of its military uniform orders since last July, Pentagon figures showed today.

This is in contrast to past wars when contractors scrambled for government orders.

The reason, Pentagon officials said, is now there are no wartime controls to limit the amount of material which can be devoted to the civilian market.

In the past 10 months, the Defense Supply Agency said, procurement officials issued 218 "rated orders" for uniform items out of a total of 1,157 contracts.

A rated order is Pentagonese for an official action in which the government selects a firm it knows can do the work and requires the company to accept an order. The terms are negotiated.

Rated orders are used when not enough volunteers bid on military contracts. The compulsion is permitted under the Defense Production Act.

In one recent contract, 271 firms were invited to bid but only 10 submitted proposals. In another case, the government got three proposals out of 88 firms which were invited to take part.

"With many manufacturers geared to meet the needs of the civilian market," one DSA official said, "there has been some reluctance to shift to the military market."

Asked why the clothing industry is reluctant to step forward and accept defense business, the official said:

"Manufacturers understandably are reluctant to submit themselves to military specifications. It is easier for them to fill civilian orders than to meet military specifications. And they are in a position where they want to meet their civilian buyers' needs."

Coast-to-Coast NEWSPAPERS SELL THE MOST!

Look at Safeway's Bonus Bingo Winners' List Now!

BONUS BINGO PRIZE SLIP PROGRAM #61 — $10 GAME S-1 — SAFEWAY

★ 54,000 Cash Winners!

★ $131,000 Cash Prizes!

Rules: One FREE slip per store visit. No purchase required. You must be 16 or over to receive a Bonus Bingo slip. Only bonafide slips marked Program #61 will be honored. Safeway employees not eligible.

$1000—Mrs. A. E. Barnett, 4825 Ike, Ft. Worth
$500—Susanna Colungo, 1603 Sabine, Austin
$100—Jesse Jackson, 2850 Beach, Abilene
$100—Mrs. Ott Miller, Stephenville
$100—Wm. J. Sanderfer, 1234 Hillside Dr., Gr. Prairie
$100—W. W. Brewton, 1209 N.E. 23rd St., Min. Wells
$100—C. D. Isabell, Ranger, Texas
$100—Mrs. Lola Morris, 359 W. Neagle, Paris
$100—Mrs. M. Sattlehorn, P. O. Box 171, Mt. Pleasant
$100—Stella Buzbee, Rt. 1, Atlalla
$100—Wynona Johnson, 803 E. Lincoln, Jacksonville
$1000—Patsy Tawwater, 617 North 4th, Garland
$500—Mrs. James C. Crisp, Route 5, Box 372, Texarkana
$100—Paul Earl, 1111 26th St., Snyder
$100—Bobbie G. Alexander, 1014 Houston, Vernon
$100—Mrs. B. Hanegan, 604 E. Water, Weatherford
$100—Morris T. Carlisle, 11623 Lippitt Drive, Dallas
$100—Luke A. Litzenberger, 5127 West Stanford, Dallas
$100—Mr. Bill Stallings, 712 South Beckley, Dallas
$100—Grady McMahan, 343 Nackla, Dallas
$100—Walter J. Terrell, 3100 McKinney Ave., Dallas
$100—Roy Greer, 311 South 23rd, Corsicana
$1000—Jackie Weatherford, 1205 McCurley Drive, Tyler
$500—Versa Howlett, 313 North Clinton, Dallas
$100—Lela Barker, 1518 South Houston, Tyler
$100—Lessie Derricks, 2416 Cedilia, Dallas
$100—Beatrice Bird, 4015 E. Willingham, Ft. Worth
$100—Mrs. E. E. Pope, 3400 East First, Ft. Worth
$100—Opal Bernat, 720 Pennsylvania, Ft. Worth
$100—Mrs. G. L. Butler, 825 Lakeview Ridge, Ft. Worth
$100—L. F. Traut, 1409 S. Seaman, Eastland
$100—Mrs. Joe E. Damon, 1404 Thompson, Graham
$100—Mrs. R. M. Harrison, 500 Merritt St., River Oaks
$1000—Henry A. Taylor, 2709 Cork Place, Ft. Worth
$500—Gordon Depriest, 406 Dawson, Cleburne
$100—Mrs. Beuloh Perkins, 620 Dallas, Waco
$100—Mrs. Joe Black, Jr., 300 W. Merritt, Marshall
$100—Mrs. J. C. Stroud, 1325 S. McKinney, Marlin
$100—Mrs. Leo Sledge, Rt. 1 Box 7-14, Henderson
$100—Mrs. David Konderla, 4210 Lakewood, Bryan
$100—Mrs. Thurston Cargill, 800 East 22nd, Bryan
$100—Elvira Major, 906 North 8th, Waco
$100—Mrs. O. L. White, 310 North Bowie, Cameron
$100—Inez Jones, 1807 East 7th St., Austin
$1000—Robert Beardsley, 2308 Southern Oaks, Dallas
$500—Mrs. W. K. Holt, 310 W. Eighth, Breckenridge
$100—Mrs. Otis Guyton, 803 4th Street, Ballinger
$100—C. O. Powell, 1006 West Brown St., Brady
$100—H. D. Cunningham, 339 Sewell, Abilene
$100—Mrs. H. Watterson, 2726 Lynhaven Dr., Mesquite
$100—B. W. Rippy, 14054 Breckenridge, Dallas
$100—Mrs. L. Burkhalter, 1553 Lynhaven, Ft. Worth
$100—Mrs. Howard Cooper, 404 North Collins, Arlington
$100—Mrs. R. C. Butler, 5409 Trentman, Ft. Worth
$100—Mrs. O. G. Norris, 2413 Irion, Ft. Worth

Lifebuoy ★ White ★ Coral ★ Pine—Bath Bar. (Reg. Bar. Coral 2 for 29¢) 2 for 39¢
Deodorant Soap Praise Pink. (10¢ off label) 2 Bath Bar Pak 35¢
All Detergent Liquid (10¢ off label) 32-oz. Plastic 73¢
Liquid Swan Detergent. So gentle. (8¢ off label)—22-oz. Plastic 57¢
Lux Liquid Detergent For dishes. 12-oz. Plastic 37¢
Liquid Wisk Laundry Detergent—16-oz. Plastic 43¢
All Detergent Low Suds. For the wash. 24-oz. Box 39¢

Shortening Velkay. Leaves no greasy taste in foods. 3 Lb. Can 59¢
Cream Pies Bel-air. ★ Lemon ★ Banana ★ Chocolate ★ Coconut—14-oz. Pkg. 3 for $1
Salad Oil Nu Made. Fresh, light taste—48-oz. Bottle 79¢
Deviled Ham or Chicken Spread. Underwood's. For dips or sandwiches. 4½-oz. Can 2 for 89¢
Detergent White Magic (10¢ off label) Giant Box 49¢ | Bold (10¢ off label) Giant Box 69¢

Plus Gold Bond Stamps!
New Potatoes Highway. Whole—No. 300 Can 8 for $1
Green Beans Highway. Whole. No. 300 Can 7 for $1
Canned Beans Ranch Style—15-oz. Can 6 for $1
Kobey Potatoes Shoestring—7-oz. Can 3 for $1
Applesauce Town House. Serve for dessert—16-oz. Can 7 for $1
French's Mustard Prepared—24-oz. Jar 33¢
Lemon Juice Realemon. "Reconstituted"—24-oz. Bottle 55¢
Barbecue Sauce Open Pit, Reg. or Hickory. (3¢ off label)—18-oz. Bottle 29¢
Grape Drink Welchade. Regular or Low Calorie—46-oz. Can 2 for 69¢
Charcoal Ozark Briquets 20 Lb. Bag 79¢
Paper Plates Bonuware. White, Round, 9-Inch—100-Ct. Pkg. 69¢

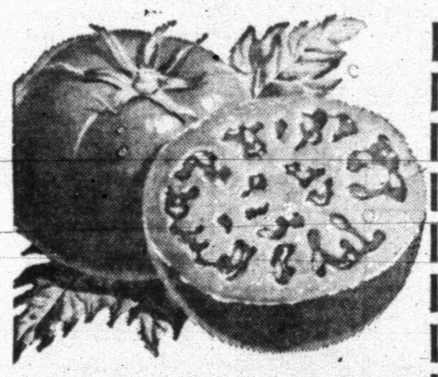

TOMATOES Red, ripe and full of flavor. Good for slicing—13-oz. Ctn. 19¢

Red Radishes So colorful—6-oz. Pkg. 3 for 29¢
Green Onions Mild and tender—Bunch 3 for 29¢
Juice Oranges Sunkist. Valencia—Lb. 19¢
Yellow Onions For added zest to foods. 3 Lb. Bag 39¢
Crisp Apples Winesap. For cooking or eating—Lb. 25¢
New Potatoes Serve with Green Beans. 2 Lbs. 25¢
Romaine Lettuce Tender, green leaves for salad—Each 25¢
Spinach Rich in Vitamins and Minerals—10-oz. Pkg. 35¢
Sphagnum Peat Moss. For flower beds—2 Cu. Ft. 99¢
Michigan Peat Moss. Makes gardens thrive—100-Lb. Sack $1.79

LETTUCE Iceberg. The most popular vegetable for salads. —Head 2 for 25¢

Chiffon Margarine 1-Lb. Ctn. 45¢
Margarine Fleischmanns. 100% Corn Oil—1-Lb. Ctn. 2 for 85¢
Nestle's Quik Chocolate. Add to milk. 2 Lb. Box 79¢
Blackeye Peas with Bacon. Ranch Style. Dry. 15-oz. Can 7 for $1

Plus Gold Bond Stamps!
Lipton Tea Bags Orange Pekoe—16-Ct. Box 25¢
Lipton Instant Tea (5¢ off label)—1½-oz. Jar 44¢
Orange Pekoe Tea Lipton—¼-Lb. Pkg. 43¢
Maryland Club Coffee. All Grinds—1-Lb. Can (2-Lb. Can $1.72) 86¢
Sunshine Cookies Beauty Sandwich. 16-oz. Pkg. 39¢

Frozen Food Treats!
ICE CREAM Lucerne. Party Pride. Assorted Flavors—½-Gal. Ctn. 69¢
Strawberries Bel-air. Sliced. 10-oz. Pkg. 2 for 59¢
Patio Dinners Combination. 12-oz. Pkg. 39¢
Fish Sticks Captain's Choice. Precooked—14-oz. Pkg. 49¢

Non Food Savings — Plus Gold Bond Stamps!
Gleem Tooth Paste Taste great. (6¢ off label)—Family Size Tube 73¢
Hidden Magic Hair Spray. (35¢ off label)—15-oz. Can $1.39
Liquid Prell Shampoo. (10¢ off label)—7-oz. Bottle 69¢
ICE BUCKET with Lid. Molded Styrofoam—Each 24¢
Lotion Hand. Jergens. (7¢ off)—5¼-oz. Bottle 45¢
Ice Chest Molded foam. 10-Qt. Size—Each 99¢
Thermos Bottle. Holiday. Quart Size $1.59
Grill Bar-B-Q. Mark IV. In most stores—Each $1.99

Bakery Fresh!
French Bread Skylark. Foil Wrap. (Regular 25¢)—1-Lb. Loaf 19¢
Danish Whirls Mrs. Wright's. (2¢ off label)—12½-oz. Pkg. 37¢
Hamburger Buns or Hot Dog Buns. Mrs. Wright's. —8-Ct. Pkg. 2 for 39¢

Birds Eye 'Awake' Imitation Orange Juice. Frozen—9-oz. Can 39¢
Chunk Tuna Star-Kist. Green Label. Light Meat—6½-oz. Can 43¢
Prem Swift's. Canned Luncheon meat—12-oz. Can 59¢
Hi-C Drink Grape or Orange—46-oz. Can 3 for $1
Dog Food Ideal. (2¢ off label)—1-Lb. Can 2 for 31¢

From the Dairy Case
Whipping Cream Lucerne. Pint Carton 55¢
Sliced Cheese Lucerne. ★ American ★ Pimiento ★ Sharp—½-Lb. Pkg. 2 for 69¢
Potato Salad Lucerne. Serve it tonight. 2 Lb. Ctn. 59¢

MAYONNAISE Nu Made Quart Jar 55c
INSTANT COFFEE 10-Oz. Jar Safeway 1.39
KLEAR FLOOR WAX Johnson's 46-Oz. Can 1.59

Safeway Quality Meat Buys!
Round Steak Baby Beef. Amazingly versatile. Use it for a wide variety of taste-tempting meals. Lb. 79¢

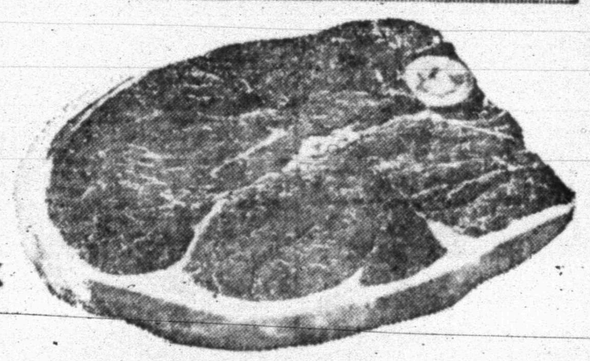

Sirloin Steak Baby Beef. Perfect for broiling—Lb. 83¢
T-Bone Steak Baby Beef. Tender and delicious—Lb. 99¢
Rump Roast or Pikes Peak. Baby Beef—Lb. 75¢
Loin Tip Roast Baby Beef. Lb. $1.09
Rib Steaks Baby Beef. Good to Bar-B-Q—Lb. 79¢
Short Ribs or Brisket. Baby Beef—Lb. 35¢

Liver Cheese Armour Star. Sliced—6-oz. Pkg. 43¢
Salami for Beer By the Piece—Lb. 69¢
Sliced Turkey or Chicken. Leo's—3-oz. Pkg. 2 for 89¢
Sliced Ham Dandie Brand—4½-oz. Pkg. 67¢
Hamburger Steaks So convenient—Lb. 69¢

Chicken Hens U.S.D.A. Inspected—Grade A. 3½ to 6-Lb. Average—Lb. 43¢
Fryer Legs QUARTERS. U.S.D.A. Inspected—Lb. 39¢
Fryer Breasts QUARTERS. U.S.D.A. Inspected—Lb. 45¢

Canned Ham Armour Star. Ready-to-eat. 6 Lb. Can $5.99
Pork Sausage Wingate. Regular or Hot. 2 Lb. Pkg. 95¢
Boneless Ham Swift's Chieftain. Half or Whole—Lb. $1.29
Corn Dogs Serve for a quick snack—Pkg. of 8 49¢

LATEST SNYDER BONUS BINGO WINNERS:

Willie Sperlock	Freda Childress	Mrs. L. A. Wade
Mrs. Darwin Bollinger	Victoria Lopez	J. B. Melton
Mrs. Fred Russell	Marty Greer	Mrs. Floyd Boston
Ruby Johnson	Mrs. Mary Moffett	Mrs. M. L. Chandler

Prices and Coupons Effective Thurs., Fri. and Sat., May 26, 27 and 28, 1966

We Reserve the Right to Limit Quantities. No Sales to Dealers.

SAFEWAY

©Copyright 1966, Safeway Stores Incorporated.

Buy, Sell, Trade Hire, Rent, Find THROUGH THE WANT ADS

Political Announcement

The Snyder Daily News is authorized to announce the following candidates for office, election to be subject to action of the Democratic Primary.

For Commissioner, Precct. No. 2:
Earl (Hassie) Sneed
W. P. (Bill) Herring

For District Clerk:
Zada Drum Chapman
Evelyn Schulz

For County Clerk:
Beverly Ainsworth
Pat Johnston

BUTANE

CALL SCURRY Butane Company HI 3-3721 for prompt gas delivery. Sales and domestic and commercial appliances.

ANNOUNCEMENTS A

PERSONAL A-5

3
PAIR HOSE
$1.29
BURGESS PROFESSIONAL PHARMACY
Big Spring Hwy HI 3-7582

AUTOMOBILES B

AUTOS FOR SALE B-1

1959 RAMBLER Station Wagon, automatic transmission, radio, heater, air-conditioned. Call HI 3-9708.

AUTO ACCESSORIES B-4

YOUR B. F. Goodrich tire distributor—Bill Bowlin, at Texaco Truck Corner and Glen Bowlin Texaco. Nothing down — 12 months to pay. Phone HI 3-9239.

BUSINESS OPP. C

TRUCK STOP for lease. Call Ballards Truck Stop. HI 3-6641.

BUSINESS SERVICES D

BUILDING SPECIALIST D-2

MADE IN SNYDER
Aluminum insulated storm doors, storm windows, window screens also replacement window units window awnings. Free estimate, see at 602 33rd St.
LEON BRIDWELL
602 33rd. St. Call HI 3-5719

HOME CLEANERS D-8

CARPET CLEANING
LATEST METHODS
PHONE HI 3-6773
NITE OR DAY
APPOINTMENTS
FOY NUTT

PAINTING-PAPER D-11

PAINTING WANTED; Spray, brush or roller. Interior or exterior. All work guaranteed. Free estimate. Call HI 3-6219

MISCELLANEOUS D-26

AUTO LOANS
Any Make Or Model
$10.00 To $100.00
Also Personal And Furniture
TIMELY FINANCE CO.
HI 3-9335
2607 Ave. S

EMPLOYMENT E

HELP WANTED MALE E-1

WANTED: Farm hand, have good house, furnished, electric stove, deep freeze. Plenty of garden spot and plenty of water. Call O. R. Clark collect, WI 7-2362 Rotan.

NEED EXPERIENCED truck driver. Call HI 3-4522 Caprock Material Co.

HELP WANTED FEMALE E-2

NEED MONEY to bolster the budget? 4 or 5 hours a day will bring you a good income.
Write Avon
Box 1174
San Angelo, Texas

HELP WANTED MISC. E-3

WANTED
HORNED TOADS
5c Each — Big Babies 1c
Will Pick Up At Your House
Write
Spears Box 419 - Abilene, Texas

FARM AND RANCH EXCHANGE J

FARM EQUIPMENT J-1

4 Row
ROTARY HOE
Regular $546.
While They Last $350.00
WILSON TRACTORS
Your Ford Tractor Dealer
East Highway Phone HI 3-6351

FOR SALE: Young cow with young heifer calf or will trade for good used car. HI 3-3056.

GOOD MODEL XAH Waukesha Engine. C. A. Taylor, 812 N. 15th, Lamesa, Texas. Call 872-3675.

LIVESTOCK J-3

FOR SALE
QUARTER HORSE MARE
and HER 12-MONTH FILLY
SIRED BY LUCKY SPOT
Registered Appallousa.
Call HI 3-7488

MERCHANDISE K

DOGS PETS ETC. K-3

FOR SALE: Collies, weaning age. $10.00. Some other dogs free. Phone HI 3-3777.

FOR SALE: Beautiful registered Poodle Puppies, 6 weeks old. See Sunday only 3005 Ave. V. $50.00.

HOUSEHOLD GOODS K-4

HOOVER
VACUUM CLEANERS, FLOOR POLISHERS, RUG SHAMPOOERS.
Many models to choose from. HOOVER, the most complete floor care in the U.S.A. at the most reasonable price. There is one priced to fit everyone's budget, on easy terms, call today and see the new HOOVER. Authorized dealer.
ALLEN SEWING MACHINE CENTER
1712 25th St. Dial HI 3-4812

JUST RECEIVED a supply of School Ranges. See at Lone Star Gas Co.

9 x 12 Vinyl Rugs 4.88
9 x 12 Braided Rug 28.88
Table Lamp 5.88
Set of 3 Living Room Tables 18.88
Mis-matched end tables Value to 34.00 ..... 10.88
Compplete House Group . 299.95
7 pc. Dinette .. 59.95 with trade
4 piece curved Sectional Reg. 249.95 .. 168.00 with trade
HOYT FURNITURE & APPLIANCE
2112 25th. St. — HI 3-4143

Stay cool with a—
SNO-BREEZE COOLER
Pumps, floats and all other cooler supplies.
McDOW'S HOME APPLIANCE
Phone HI 3-4111 2407 Ave. R

SEW-N-SAVE SALE
MAY, 23rd. to 28th.
New BROTHER, 18 cam full automatic latest model ZIG-ZAG Machine, a $119.95 machine going for only $79.75.
The new ELNA SUPERMATIC with all built in features the Worlds most wanted machine, a $289.95 value only $239.47.
THE NEW NELCO, — with all built in cams including button Holer truly the finest sewing machine in it's price range a $189.95 value, your for $139.39.
New BROTHER, Straight seam with automatic patch o matic a $69.95 value going for $49.25.
A new sewing machine makes a wonderful Graduation Gift.
See Them At
ALLEN
Sewing Machine Center
1712 25th. St. Dial HI 3-4812

MUSICAL INSTRUMENTS K-5

CHOOSE A WURLITZER ORGAN FOR THE MOST GLORIOUS SOUND IN MUSIC.
McCREIGHT MUSIC CO.
SWEETWATER, TEXAS

I AM Prepared To Care For Your Needs For
PIANO TUNING
Ralph J. Wesson
HI 3-7488
Satisfaction Guaranteed

RENT A PIANO
Rent a new piano for only $5.00 a month, on our rental purchase plan. Rent will apply on purchase price. Choose from Wurlitzer, Story & Clark or Fischer.
McCREIGHT MUSIC CO.
SWEETWATER, TEXAS

SPORTING GOODS K-8

16' INBOARD, 100 Horse V-8 Mercury Motor Boat, on trailer. Call HI 3-4227.

WEARING APPARELL K-10

KNAPP SHOES
H. E. AYLOR
HI 3-9644
FOR CUSHIONED COMFORT

MISCELLANEOUS K-11

MAGENTA NET, full length formal. Never worn, size 13. Original price $45.00. Will sell for $25.00. See at 3204 Ave. A.

200 cross-ties 75c each. Rotary lawn mower, nearly new, $25.00. Go-cart type car $45.00. Sand fighter $65.00. Joe Roemesch, Hermleigh, MO 3-2238.

FOR SALE: G. E. refrigerator and Conn Cornet, like new. HI 3-9446.

FOR SALE
LIKE NEW SIGN PRESS
$193.00 Regular Price
Make Your Own Signs
NOW $88.50
WHITFIELDS
Highland Shopping Center

FOR RENT
FRIGIDAIRE AUTOMATIC WASHERS
Call
KING & BROWN
HI 3-3102

TRAILER HOUSES K-16

MOBIL HOME 10' x 40' 2 bedroom. Take up payments. Call HI 3-3076.

RENTALS L

FURNISHED APTS. L-3

TWO ROOM and three-room furnished apartments. Also two bedroom apartments with or without T.V. Jack & Jack Realty. HI 3-3457 or HI 3-3566.

THREE ROOM Furnished Apartment, 502 28th St., Downstairs, $55.00 per month, bills paid. Call HI 3-7166.

NICE BIG 3 room apartment, walk in closets. One block south of Forr's. 1609 27th.

NICE CLEAN furnished apartment with air-conditioner, bills paid, with antenna. See at 3212 Ave. U. Phone HI 3-6405.

LUXURY APARTMENT 3 rooms, carpet, drapes, walk in closet. Bills paid. 3733 Avondale.

TWO ROOMS, air-conditioned, new carpet, bills paid. Couple or one person, no pets. Call HI 3-5316.

ENGLAND APARTMENTS
3 and 4 room, furnished or unfurnished. TV cable, all bills paid.
Call
B. E. Griggs — HI 3-5494
Bud England — HI 3-6150

KITCHENETTE
Or BEDROOM
Accommodate 2 or 3 in Bedroom
Weekly Rates - Phone HI 3-9862
COME LOOK

FURNISHED HOUSES L-5

GARAGE, FENCED yard, washer connections. $12.50 weekly. Bills paid. Call HI 3-6318.

TWO BEDROOMS, Carport, call HI 3-3567 or HI 3-4428.

UNFURNISHED HOUSES L-6

SEVERAL TWO bedroom homes for rent in different parts of town. Call HI 3-5944 after 5 p.m. weekdays.

TWO BEDROOM house for rent. Call HI 3-4544.

TWO BEDROOM, air-conditioned, fenced yard, walking distance schools, 3200 40th. J. M. Wilson, Luther EX 9-4582.

THREE BEDROOM, 2207 40th. $80.00 per month. Call for appointment. HI 3-4718.

MISC. FOR RENT L-7

MODERN BRICK one bedroom and two bedroom apartments, furnished or unfurnished at 4500 Avenue U. Call HI 3-4718.

FOR RENT
FHA PROPERTIES
~~Two Bedroom~~
Redecorated
Unfurnished Apartments
See
JACK & JACK REALTY
Area Broker For The Federal Housing Administration
Snyder, Texas
Or Come To
Phone HI 3-3452 Or HI 3-3566
611 East Highway

REAL ESTATE M

HOUSE FOR SALE M-2

SOUTHWEST SNYDER . . nothing down . . house to be refinished . . excellent location . . 2407 40th Street . . total payments $68.00.
SOUTHWEST SNYDER . . large rooms . . has dining room . . nic carpt . . $150.00 down payment . . total payments $82.00 monthly . . 3773 Avondale . . this house has bee refinished.
CLAIREMONT ROAD . . three bedroom . . den . . new carpet . . approx. 1 acre . . storm cellar . . fruit trees . . completely fenced . . at edge of town . . priced right and can be financed.
WEST SNYDER . . 2811 Ave. S . . total price $7,000.00 . . 3 bed. room . . can be completely financed.
THESE HOUSES HAVE BEEN REFINISHED OR IN PROCESS OF REFINISHING WITH NO DOWN PAYMENT
3019 38th Street . . total payment $52.00
1603 39th Street . . total payment $47.00
210 33rd Street . . total payment 72.00
321 33rd Street . . total payment $61.00
210 36th Street . . total payment $76.00
STEVENSON REAL ESTATE
~~South Side Of Square~~
Business Phone: HI 3-5612
Home — HI 3-4528
Wilson Bright — HI 3-6137

One of the most livable 3 bedroom, 2 bath, den, all built-ins, fenced, brick, double garage—ideal location.

Beautiful lot in Bassridge, priced right for quick sale—Overlooking Park.

400 foot frontage on East Highway, across from Coliseum, ideal for commercial.

If you are looking for a nice redecorated home with no down payment or a small down payment of $150, see us as we are licensed brokers to show and sell these FHA and GI repossessed houses.

HIGHLAND REALTY
4006 Big Spring Highway
HI 3-4742
Si Steinberg ..... HI 3-9477
Geo. J. Webb ..... HI 3-6508

SUN OIL COMPANY is stocking sites on modern, 2 bedroom, 1000 sq. ft., frame houses to be purchased and moved from camp at Silver, Texas. Open for inspection. Bid instructions available at Sun Office, P.O. Box 97, Silver, Texas. Phone Colorado City, Texas RA 2-2701.

REAL ESTATE M

HOUSE FOR SALE M-2

1. East—Nice 3 bedroom and den, $450 down, payment $80. Owner will carry paper for person with good credit.

2. Lovely 4 bedroom, brick, 2 baths, combined family room and kitchen. Southwest Snyder, Payments $109.

3. Close to schools for rent or sell 2 bedroom, large service porch, West.

4. Country Living—3 bedroom, 2 bath, 5 acres of land with fruit trees. New loan.

5. If you want a really nice large beautiful home. You must look at this one. Two years old and its an equity buy. It has everything.

6. We need some farm listings. Land listings.

TEAL REAL ESTATE
Building Contractor
4201½ Ave. S.
Office: HI 3-4133
Night: Dillard Teal HI 3-4133
Delores Parrish HI 3-4775

BUYING? OR SELLING?
Confidential insurance loan service available, 25 years and down.
2—80 acre tracts, close in, ideal building locations.
Few 3 or 5 acre tracts, close in, plenty of water, cow, horse or hog pastures. Sheep fences on part, corrals . . . priced to sell.
Good 3 bedroom house and country store for sale . . . $10,000.00.
3 BR & 1 bath . . 321 34th . . $70.35 per month.
2 BR & 1 bath . . 3805 Muriel Drive . . . $51.00 per month.
2 BR & 1 bath . . 3905 Muriel Drive . . $43.00 per month.
Beauty shop & 4 BR house . . 3706 Austin, just across street from the high school.
Real nice lake cabin . . sleeps 8 bunch boat house & fishing dock . . South side.
FORREST W. BEAVERS
Realtor, Insurance & Loans
103 Brownfield Bldg.
Phone HI 3-9472
Virginia Elme HI 3-3713
Forrest Beavers HI 3-4467

Westridge - Large 3 Bedroom, 2 Bath, Huge Kitchen, Den.
3600 Irving, Large 3 Bedroom, Small Equity.
West - Spacious 2 Bedroom, Fenced, Large Kitchen, Utility Room, Beautiful Carpet, Total Price $7,000.
Farm - Choice 480 Acres, Northeast Snyder, 3 Miles from town.
West - 3 Bedroom, 2 Bath. Large Den, Payments $75.00 Month.
RENT - 2111 41st Street, $70 Month. 3208 42nd, $100 Month. 3105 Irving $95.00 Month.
3019 38th., No Down, Payments $51.00.
2 Acres, Nice 2 Bedroom home with good water well.
210 33rd, No down, Payments $68.00.
MERLE NEWTON REALTY
3311 Ave. S Ph. HI 3-6928
NIGHT ..... Phone HI 3-6928

Two room house & bath to move $650.00.
WEST—2104 41st nothing down $60.00 mo.
EAST—4 room house furnished—$2250.00 down payment and terms.
CENTRAL—Small Brick $2250.00 terms.
Roswell Rigsby
R. W. Webb Real Estate No. 2
200 East Highway HI 3-9278

OIL LEASES M-7

Want To Buy
PRODUCING OIL ROYALTY
Write Box 87
Big Spring, Texas
Give All Particulars.

REAL ESTATE WANTED M-8

Would like to take up payments on 2 or 3 bedroom house in Southwest Snyder. Call HI 3-7527.

WANT TO TAKE up payments on three bedroom house in Southwest Snyder. Phone HI 3-5308.

LATIN AMERICAN will purchase house, $4,000, pay $40.00 month. HI 3-6986, after 5. weekdays.

OR TRADE
DIAL HI 3-5486
TO BUY, SELL,

RATES & SCHEDULE
CLASSIFIED
ADVERTISING
15 WORD MINIMUM

1-day per word	6c
2 days per word	11c
3 days per word	15c
4 days per word	18c
5 days per word	20c
6th day	22c
Legals, per word	6c
Card of Thanks, per word	6c

Each additional day 2c per word. These rates for consecutive insertions only. All ads are cash unless customer has an established credit account with The Snyder Daily News. No refund will be made on an ad after appearing in paper. The Publisher is not responsible for copy omissions, typographical errors or any unintentional error that may occur further than to correct it in the next issue after it is brought to his attention.

ERRORS
The Daily News can not be responsible for more than one incorrect insertion. Claims cannot be considered unless made within three days from date of publication. No allowance can be made when errors do not materially affect the value of the advertisement. All out of town orders must be accompanied by cash unless an account has been established for same.
Deadline 4:30 p.m. Monday through Friday, prior to day of publication.
Deadline Sunday, 4:30 p.m. Friday.

REAL ESTATE M

HOUSE FOR SALE M-2

CEMENT BLOCK building built for 7 apartments, windows, furniture, etc. demolished by vandals. Could be made into a paying proposition by someone desiring rental property or having other use for the building. Can be bought for only $1200. Located at 607 29th. St. See Jack & Jack Realty, 611 East Highway. Phone HI 3-3452.

NOW'S the time to—
BUY A HOME

East Snyder—Lovely 3 bedroom, 1 bath, completely refinished, nothing down. Payments $73 a month.

East Snyder—2 Bedroom, den, completely re-done $58 a month, with no down payment.

Southwest Snyder—A Really nice 2 bedroom, detached garage, with no down payment, completely refinished and "ONLY" $45 a month.

"EXCLUSIVE LISTING"—A truly beautiful home, with all the trimmings, corner lot, all brick. Paneling, wood-burning fireplace, built-ins galore. Carpet, fence, yard already started. 3 Bedroom, 2 baths, den, utility room. 1800 sq. ft., price $20,125.00.

COLD WAR VETS! It's a new law!! Effective for the first time, all veterans who served 6 month or more after 1955, now are eligible for a 100 per cent loan. See us!!! NO down payment.

Specialized builder. Let us figure with you!

BROWNING REALTY
1906 26th St.
Phone HI 3-6306 Night HI 3-3156

REAL ESTATE M

HOUSE FOR SALE M-2

1. Beauty & Quality both are yours in this 3 bdrm., 2 bath, den, brick Colonial Hill Home. Priced way below building cost. $21,000.

2. Large 3 bedrooms, 3734 Avondale. Reduced from $11,300 to $10,500. . . Can work for down payment.

3. 3773 Avondale. The largest and nicest 2 bdrms. in town, formal dining room, nice carpet. $10,900. . . $150. down payment.

4. We have a 2 bdrm. and 3 bdrm. furnished house for sale.

5. Nice large older home. 3 bdrm., and den. Lovely carpet and drapes. $8,500. . .

6. We have several nice 2 bdrm. homes for $4,500. up to $8,000. No down payment with $100. closing cost.

JACK & JACK REALTY
Vera McClanahan
Night HI 3-3566
After 6 O'Clock Ph. HI 3-3566
611 East Hwy. Ph. HI 3-3452

BUY OR SELL THROUGH CLASSIFIED ADS—

LES FRANCIS 'OK' CORRAL!
OK Move Out In May In A Good Pickup

1964 Chevy ½ Ton 6 cyl	$1195
1964 Chevy ½ Ton 6 cyl. 3 Speed	$1195
1964 Chevy ½ Ton 6 Cyl. 4 Speed	$1095
1964 Chevy ½ Ton 6 Cyl.	$ 995
1963 Chevy ¾ Ton 6 Cyl. 3 Speed	$1195
1964 Dodge ¾ Ton V-8 4 Speed	$ 895
1958 Chevy ½ Ton 6 Cyl. 4 Speed	$ 550
1962 Ford ½ Ton V-8 3 Speed	$ 795

Plus 10 Cars To Choose From
LES FRANCIS CHEVROLET
25th. & Ave. H Phone HI 3-5456

MISS YOUR PAPER?
For Corrected Service
Call HI 3-5486
Circulation Dept.
5 To 6:30 Weekdays
6 To 7 Saturday

Want-Ad-O-Gram
Write Your Ad On Lines Below And Mail To
Want Ads, Snyder, Texas
Snyder Daily News
Run Ad ..... Days
Name .....
Address .....
City .....
State .....
Payment Enclosed ( )
Bill Me ( )

Deadline For Oilfield Disposal

AUSTIN (AP) — The Texas Railroad Commission has set deadlines for oil and gas operators in 13 West Texas counties to fill surface pits used to collect salt water and other waste material.

The counties overlay the vast Ogallala formation, which provides fresh water to numerous communities in the area.

A Sept. 1 compliance deadline was set for operators in Hemphill and Swisher counties and a May 1, 1967, deadline for Bailey, Cochran, Dawson, Gaines, Hale, Hockley, Lynn Terry Yoakum Andrews and Martin counties.

In certain cases the commission said, pits lined with impervious material would be accepted. Operators who fail to comply with the order by the deadlines face severance of their pipeline connections.

The commission said it found that salt water pits were seeping into the underground water formation.

The Texas Water Pollution Control Board held lengthy hearings and issued several no-pit orders affecting the Ogallala before a district judge ruled that the commission had sole jurisdiction over such matters.

Public Notice

NOTICE TO ALL PERSONS HAVING CLAIMS AGAINST ESTATE OF HATTIE DORWARD, DECEASED:

NOTICE is hereby given that original letters testamentary upon the estate of Hattie Dorward, Deceased were issued to the undersigned on the 9th day of May, 1966 in the County Court of Scurry County, Texas. All persons having claims against said estate are hereby required to present the same to the undersigned at the address below given before suit upon same are barred by the General Statutes of Limitation, before such estate is closed, and within the time prescribed by law.

(s) Ophelia Blackard
(s) Estine Blakey

ADDRESS:
In Care Of:
Gene L. Dulaney
Attorney at Law
P. O. Box 217
Snyder, Texas

THURSDAY TELEVISION

	Abilene Ch. 9 SCAT 4 KRBC	KMID Midland Ch. 2, SCAT 2	KCBD Lubbock Ch. 11, SCAT 5	KPAR Sweetwater Ch. 12, SCAT 3	KWAB Big Spring Ch. 4	KLBK Lubbock Ch. 13, SCAT 6
6	:00 :15 :30 :45				Cartoon Circus	Sunrise Semester Jimmy Dean
7	:00 Today :15 :30 :45	Today Show	News Wthr. Today	Cartoon Circus Mike Wallace News	Farm & Ranch News, Wthr. Mike Wallace News	Farm & Ranch News, Wthr. Mike Wallace News
8	:00 :15 :30 :45		News & Wthr. Today	Captain Kangaroo	Captain Kangaroo	Captain Kangaroo
9	:00 Eye Guess :15 :30 Concentration :45	Romper Room Concentration	Eye Guess Concentration	I Love Lucy The McCoys	Donna Reed Telebingo	Donna Reed The McCoys
10	:00 Morning Star :15 :30 Paradise Bay :45	Morning Star Paradise Bay	Morning Star Paradise Bay	Andy Of Mayberry Dick Van Dyke	Andy Of Mayberry Dick Van Dyke	Andy Of Mayberry Dick Van Dyke
11	:00 Jeopardy :15 :30 Let's Play Post :45 Office	Jeopardy Let's Play Post Office	Jeopardy Let's Play Post Office	Love Of Life Ch. 12 Bingo Guiding Light	Love Of Life Search Tomorrow Guiding Light	Love Of Life Search Tomorrow Guiding Light
12	:00 News & Wthr. :15 Peg's Board :30 Let's Make :45 A Deal	Divorce Court Lets Make a Deal	Noon Report Com Closeup Let's Make A Deal	The News Today Farm & Ranch As The World Turns	News & Wthr. The Noon Show As The World Turns	Eye Witness Farm & Ranch As The World Turns
1	:00 Days of Our Lives :15 :30 The Doctors :45	Days of Our Lives The Doctors	Days of Our Lives The Doctors	Password Houseparty	Password Houseparty	Password Houseparty
2	:00 Another World :15 :30 You Don't Say :45	Another World You Don't Say	Another World You Don't Say	To Tell the Truth Edge Of Night	General Hospital Edge Of Night	General Hospital Edge Of Night
3	:00 The Match Game :15 :30 General Hospital :45	Match Game Rebus Game	The Match Game The Nurses	Secret Storm The Nurses	Secret Storm Dating Game	Secret Storm Dating Game
4	:00 Where Action Is :15 :30 Father :45 Knows Best	Where Action Is Father Knows Best	Father Knows Best Leave It To Beaver	Donna Reed Bullwinkle	Rodeo Parade Cartoon Carnival	Tele Bingo Color Carnival
5	:00 Kountry Korner :15 :30 Huntley-Brinkley :45	Hoppity Hooper Huntley-Brinkley	Huckleberry Hound Huntley-Brinkley	Batman Evening News	Rifleman Evening News	Rifleman Evening News
6	:00 Local News, Wthr. :15 Sports News :30 London Palladium :45	News & Mkt. WT Rpt. & Wthr. London Palladium	Six O'Clock Rpt. London Palladium	The News Today Sports & Wthr. McHale's Navy	Local News Here 'N' There Batman - 1	Local News Weather Batman
7	:00 :15 :30 Laredo :45	Laredo	Laredo	Gilligan's Island My Three Sons	Gilligan's Island My Three Sons	Gilligan's Island My Three Sons
8	:00 :15 :30 Mickie Finns :45	America	Mickie Finn	Thursday Night Movie	Thurs Night Movie "Houseboat"	Thursday Night Movie
9	:00 Dean Martin :15 :30 :45	Dean Martin	Dean Martin			
10	:00 News & Wthr. :15 National News :30 Tonight Show :45	News, Spts. W. T. Today-Wthr Tonight Show	Ten O'Clock Rpt. Tonight Show	The News Weather Long Hot Summer	News & Weather Late Show	News & Weather Late Show
11	:00 :15 :30 :45			Compass		

e
field
l

— The Texas
ssion has set
nd gas opera-
Texas counties
s used to col-
d other waste

erlay the vast
n, which pro-
to numerous
e area.
iance deadline
tors in Hemp-
counties and a
ine for Bailey,
Gaines, Hale,
erry Yoakum
rtin counties,
the commis-
d with imper-
would be ac-
who fail to
order by the
severance of
nections.
said it found
ts were seep-
rground water

ter Pollution
lengthy hear-
several no-pit
e Ogallala be-
lge ruled that
ad sole juris-
matters.

Notice

ERSONS HAVING
STATE OF HAT-
EASED:
given that orig-
ilary upon the
rward. Deceased
dersigned on the
6 in the County
nty, Texas. All
s against said
quired to present
dersigned at the
before suh upon
rtfie General Stat-
fore such estate
the time pre-

Ophelia Blackard
s) Estine Blakey

PLAY

QUIK CASH!

WIN UP TO $1,000 CASH!

Piggly Wiggly Meats! Table Trimmed For Economy!

FRYERS U.S.D.A. Graded, Whole, Lb. **29c**

FRESH FRYER PARTS	
Fryer Breast, Lb.	69c
Drumsticks	59c
Wings, Lb.	29c
Basks & Necks, Lb.	19c

BACON Hormel Red Label Lb. **69c**

Sliced Bologna	Glover's All Meat Pound Pkg.	59c
T-Bone Steak	U.S.D.A. Choice, Aged Heavy Beef, Valu-Trimmed	98c
New York Steak	U.S.D.A. Choice, Aged, Heavy Beef, Valu-Trimmed, Lb.	1.69
Sirloin Steak	U.S.D.A. Choice, Aged, Valu-Trimmed, Lb.	89c
Boneless Shoulder Roast	U.S.D.A. Choice, Aged, Heavy Beef, Valu-Trimmed Lb	89c
Link Sausage	Hormel's, Little Sizzler's 12 Oz. Pkg	67c
Spare Ribs	Lean Southern Style Lb.	59c
Sliced Cheese	American or Pimento 8 Oz. Pkg	39c
Rib Eye Steak	U.S.D.A. Choice, Aged, Heavy Beef, Valu-Trimmed, Boneless Lb	1.98
Pork Chops	Lean Northern Pork, Center Cut Lb.	79c
Sausage	Glover's All Pork 2-Lb. Bag	99c
Lunch Meat	Glover's Bologna, Salami Pickle or Olive, 6 Oz. Pkg.	3 For 1.00

Armour's Star Boneless, Fully Cooked
CANNED HAMS 3 Lb. Can **2.79**

GROUND BEEF Lean, 100% All Beef Dated To Assure Freshness **2 LBS 79c**

MACARONI	American Beauty, Elbo 10 Oz. Pkg.	2 For 39c
HYDROX COOKIES	Sunshine 1 Lb. Pkg.	45c
GREEN PEAS	Geen Giant, Garden Sweet No. 303 Can	4 For 1.00
BLACK PEPPER	Schilling's Pure 2 Oz. Can	27c
SWEET PEAS	Green Giant 8 Oz. Can	2 For 29c
JUNIOR BABY FOOD	Heinz, Asst. Flavors 7½ Oz. Jar	2 For 35c
TEA	Morton's ¼ Lb. Pkg	35c
Pimentos	Sunshine 4 Oz. Jar	25c
OLIVES	Towie, No. 609 6 Oz. Jar	49c
Pickles	Hammett, Dill Quart Jar	3 For 1.00

FROZEN FOODS

LEMONADE	Tip Top Plain Or Pink	3 6 Oz. Cans 29c
Hush Puppies	Gold Ring 1-Lb. Pg.	3 For 89c
Baby Lima Beans	Libby 10 Oz. Pkg.	27c
Poor Boy Sandwich	Larry's	2 Per Pkg. 89c

HEALTH & HOME NEEDS

ICE CHEST	Poloron, Styrofoam With Aluminum Handle Reg. $1.66	$1.19
Suntan Lotion	Coppertone, Lotion or Oil, Reg. 1.55 4 Oz. Plastic Bottle	1.39
Shampoo	Nestle, Egg or Lemon, Reg. 79c Large Bottle	59c
DEODORANT	Right Guard, Reg. 1.49 Family Style	99c
MOUTHWASH	S P Antiseptic, Amber, Blue, or Red, Reg. 33c 16 Oz. Btl.	29c

LUNCHEON MEAT	Star Fire 12 Oz. Can	39c
VELVEETA CHEESE SPREAD	2 Lb. Box	79c
NAPKINS	Softply, Assorted Coolors 60 Count Pkg.	10c
BISCUITS	Holsum 10 Count	3 For 19c
PAPER PLATES	Purity, White 80 Count Pkg	59c
CANNED DRINKS	Mission All Flavors	12 12 Oz. Cans 1.00
Sugar	C & H, Holly or Imperial	5 Lb. Bag 49c
Coffee	Folger's, Maryland Club, All Grinds, 1-Lb. Can	73c
Mellorine	Gandy's All Flavors	3 ½ Gal. Carton $1
Green Beans	Allen's Cut No. 303 Can	10c
Coca Cola	Reg Size Plus Deposit	12 Bottle Carton 69c
Pears	Pacific Gold In Syrup	3 No. 2½ Cans $1

These Prices Good May 26-28, 1966 In Snyder, Texas. We Reserve The Right To Limit Quantities.

EGGS Ideal, Medium GradeA, Dozen 3 For 1.00

This week GET YOUR Sheffield BONE WHITE

Bread & Butter Plate

Each week a piece of Sheffield Dinner will be featured for just 9¢. For each $5 in grocery purchases, you are entitled to one piece at this low price. There's no limit . . . with a $10 purchase you can get two pieces . . . and so on.

only **9¢** with every $5 purchase

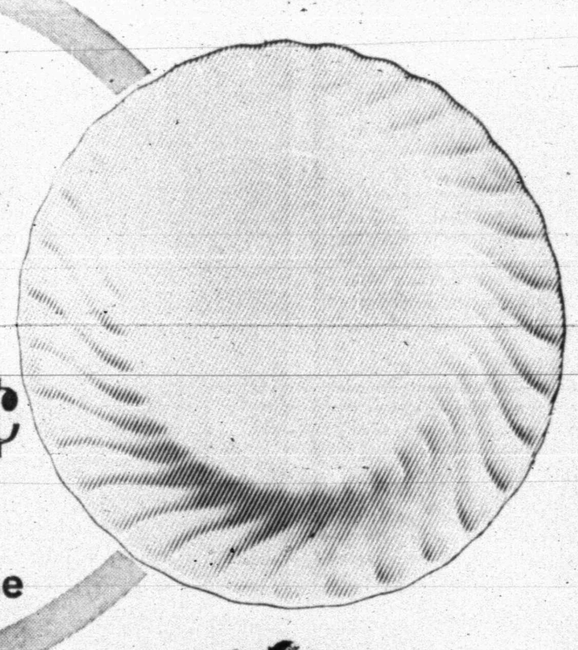

Lowest Prices . . . Greatest Variety . . . always at . . .

Piggly Wiggly

FRESH PIGGLY WIGGLY PRODUCE

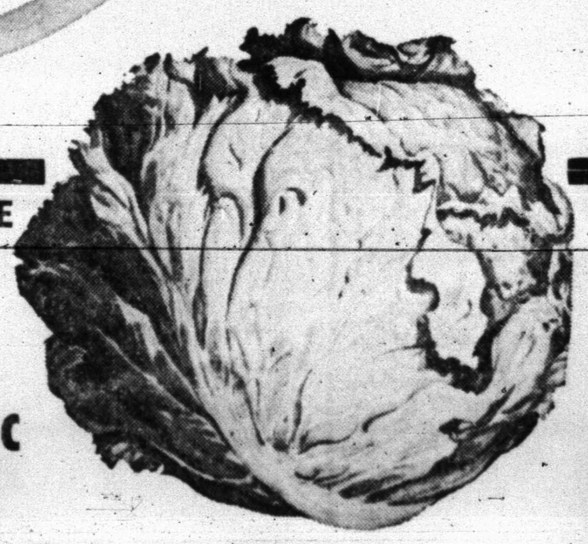

LETTUCE California Fresh Garden 2 Large Heads **25c**

RADISHES California, Fresh Large Bunches 2 For 15c

RED CABBAGE Adds Color To Your Salad Lb. 12½c

POTATOES Red, All Purpose 15 Lb. Bag **59c**

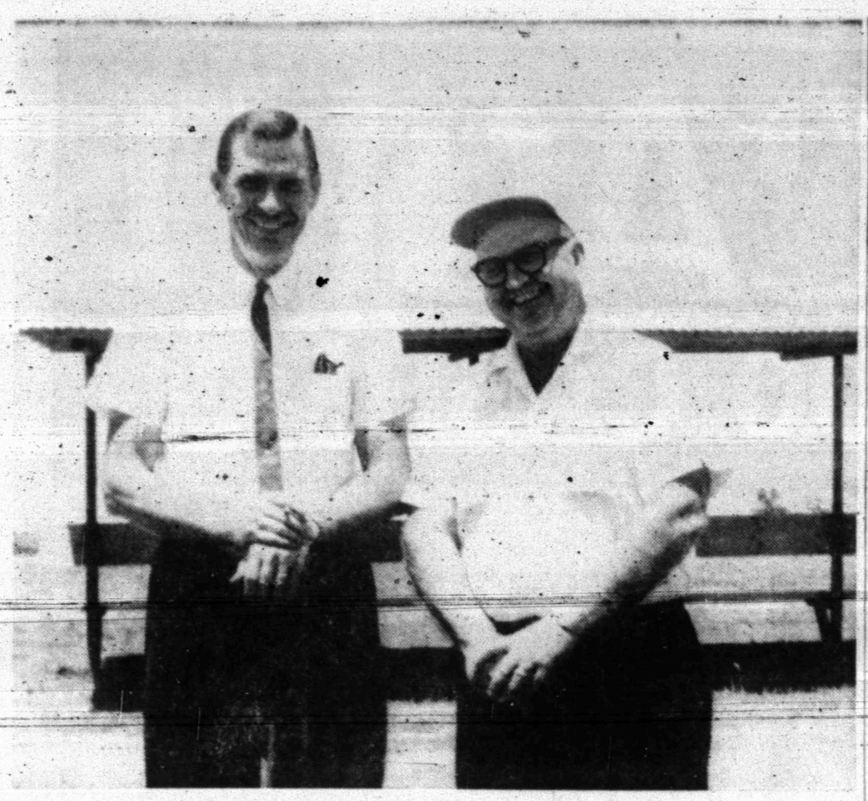

SELECT CLUBS — John Boren (left) and J. D. James select the clubs and irons they will use in the annual Partnership Golf Tournament at Snyder Country Club Saturday through Monday, May 28-29-30.

★ ★ ★ ★ ★ ★ ★ ★ ★

AT SNYDER COUNTRY CLUB

Entries Mount For Annual Partnership Golf Tourney

Entries continue to be received in the annual Partnership Golf Tournament at Snyder Country Club. Officials predicted this year's tournament would be one of the best ever held here.

Competition will be for 54 holes Saturday through Monday, May 28-29-30. Rules call for best ball medal play. Entries will be accepted until 8 p.m. Friday. Out-of-town partners will be eligible to play.

The tournament will be held in connection with Splash Day, opening of the Club swimming pool on May 30, and the annual "shrimp boil."

Flights will be made according to handicaps. No qualifying is necessary. All players must have a certified handicap. The entry fee of $5 per person does not include green fees for nonmembers.

Spurs Climb In Texas League

By The Associated Press

The Dallas-Fort Worth Spurs are repeating history — They made a poor start last year, then came on to fight for the Texas League lead with 329,000 fans crowding in.

They got off to a poor start this season and the crowds responded accordingly. Now they're back in the groove and have won seven of their last nine games.

A crowd of 2,833 turned out Wednesday night to watch them play brilliantlw in a 1-0 victory over Arkansas.

Dallas-Fort Worth still is nine games out of first place, but not too long ago the Spurs were 11 away and fighting desperately to stay out of the cellar.

Amarillo continues to lead the league by 4½ games, but only because Arkansas couldn't take advantage. Third place Albuquerque threw away a chance to tie Arkansas for second when it divided a doubleheader with Austin.

Hal Haydel pitched a five-hitter and didn't allow a Traveler past second base at Dallas-Fort Worth nipped Arkansas. Charlie Benson drove in the winning run with a double.

El Paso knocked over Amarillo 6-5 when George Pena's single bounced over the shortstop's shoulder and two runs scored in the eighth. That halted the winning streak of Sonics relief pitcher Ron Cayll, who had taken eight in a row.

Bill Larkin won his eighth decision as he pitched a three-hitter for Albuquerque's 5-3 victory over Austin in the first game. Bill Hancock singled in the final inning to bring in the deciding run as Austin took the nightcap 3-2.

ATLANTA (AP) — The Atlanta Falcons of the National Football League announced today the signing of Ernie Wheelwright, a 240-pound fullback acquired from the New York Giants in the NFL expansion draft.

Wheelwright, 26, led the Giants in rushing in 1964 as a rookie. Terms of the contract were not disclosed.

Nancy Richey Enters 3rd Round At Paris

PARIS (AP)—Nancy Richey, who shares the No. 1 ranking in the United States, today won her way to the third round of the women's singles in the French International Tennis Tournament.

Miss Richey, from Dallas, took only 30 minutes to dispose of Francesca Gordigiani of Italy 6-0, 6-1.

The outcome was completely clear to all after the first two games, in which Miss Gordigiani got only one point. Miss Richey's power, and her accuracy in moving her opponent about the court, were decisive factors.

Ambulance Service

BOLGER FUNERAL HOME

Dial HI 3-3533

INTRODUCING

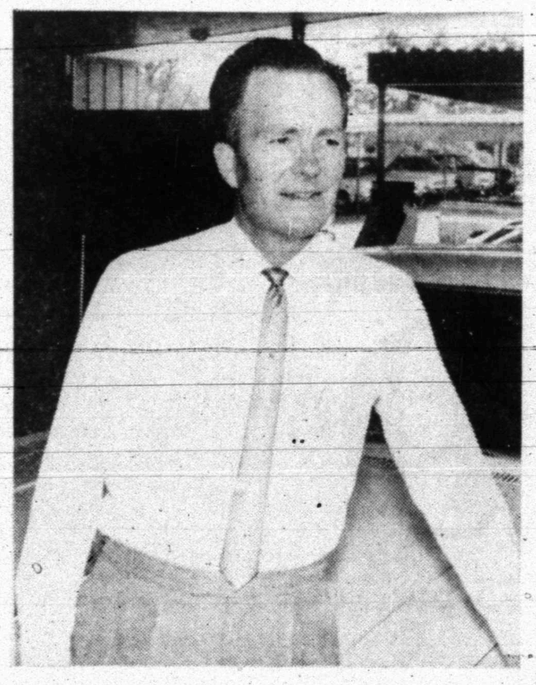

BILL LYONS

New Addition To Our SALES STAFF

Bill, A Native of Lubbock, just recently moved to Snyder from Plainview.

He and his wife Anne, have two children, Ann and Jay.

Bill, who speaks Spanish fluently, has six years experience as a salesman. He has a sincere desire and the knowledge to counsel with you on your transportation needs, Regardless of what they might be.

He cordially invites you to come by and get acquainted.

LES FRANCIS CHEVROLET

25th. & Ave. H — Phone HI 3-5456

The STANDINGS

American League

	W.	L.	Pct.	G.B.
Cleveland	24	10	.706	—
Detroit	21	14	.600	3½
Baltimore	20	15	.571	4½
Minnesota	17	16	.515	6½
California	19	18	.514	6½
Chicago	16	18	.471	8
New York	16	20	.444	9
Washington	16	21	.432	9½
Boston	14	22	.389	11
Kansas City	13	22	.371	11½

Wednesday's Results

New York 11, California 6
Minnesota 7, Boston 5, 10 innings
Kansas City 3, Washington 1
Chicago 3, Baltimore 2
Cleveland 13, Detroit 2

Today's Games

Baltimore at Chicago
Minnesota at Boston
Cleveland at Detroit, N
Only games scheduled

Friday's Games

Baltimore at Kansas City, N
California at Detroit, N
Minnesota at Cleveland, N
Boston at Washington, N
Chicago at New York, N

National League

	W.	L.	Pct.	G.B.
San Fran.	26	14	.650	—
Houston	23	16	.590	2½
Los Angeles	23	17	.575	3
Pittsburgh	19	17	.528	5
Philadel.	18	17	.514	5½
Cincinnati	18	17	.514	5½
Atlanta	19	23	.452	8
St. Louis	15	20	.429	8½
New York	13	18	.419	8½
Chicago	10	25	.286	13½

Wednesday's Results

Cincinnati 6, Atlanta 2
St. Louis 9, Chicago 1
Houston 7, New York 1
Pittsburgh 3, San Francisco 2
Los Angeles 2, Philadelphia 1

Today's Games

Philadelphia at San Francisco
Chicago at St. Louis, N
Pittsburgh at Houston, N
Only games scheduled

ASTROS SINK METS, 7-1; DODGERS EDGE PHILS, 2-1

By MIKE RATHET
Associated Press Sports Writer

Two weeks before he was fired as Houston general manager, Paul Richards decided to make a trade to bolster the Astros' Oklahoma City farm club, purchasing Dave Nicholson from the Chicago White Sox.

It was a big mistake. Nicholson hasn't done a thing for Oklahoma City.

But Nicholson has been doing a thing or two with National League pitching, raising his average to .333 Wednesday night when he led the Astros to a 7-1 victory over the New York Mets by collecting a homer, a double, two singles, driving in two runs and scoring twice.

Ticketed for Oklahoma City during spring training, Nicholson cut down on the swing that brought him four major league strikeout records and a .203 lifetime batting average, started to connect more often and grabbed a job with the Astros.

"He has done it all himself," said Houston Manager Grady Hatton. "I just told him to forget the home runs, just hit the ball."

Nicholson has followed orders. He has collected 25 hits in 75 at-bats for his .333 average, taken over fifth place in the National League batting race and still displayed power with 4 doubles, 2 triples and 3 homers.

Elsewhere, Curt Flood rapped the biggest hit of the night, a grand slam homer as St. Louis clubbed the Chicago Cubs 9-1, Pittsburgh edged San Francisco 3-2, the Los Angeles Dodgers nipped Philadelphia 2-1 and Cincinnati defeated Atlanta 6-2.

In the American League, Cleveland thumped Detroit 13-2, the Chicago White Sox edged Baltimore 3-2, Minnesota downed Boston 7-5 in 10 innings, the New York Yankees walloped California 11-6 and Kansas City took Washington 3-1.

Flood capped a seven-run seventh inning uprising for the Cardinals after Bob Tolan had put them ahead 2-1 in the fifth inning with a run-producing single. Flood's grand slam followed a two-run pinch-hit single by Bob Skinner and a wild pitch by Ted Abernathy that let another run score.

Matty Alou and Manny Mota turned on their former San Francisco teammates, slamming homers in the third inning off Bob Shaw for all of the Pirates' runs. Don Schwall and Roy Face combined to check the Giants on four hits, although each was tagged for a homer by Willie McCovey.

Chris Short, looking for his eighth straight victory at Dodger stadium, had the Dodgers' shutout on six hits when Bill White's error opened the door with one out in the ninth. Lou Johnson's single and a walk to Ron Fairly loaded the bases, and one out later, Wes Parker stroked a two-run single that brought Don Drysdale the victory.

Milt Pappas recorded his fourth straight complete game victory for the Reds by holding the Braves to five hits. Cincinnati pulled ahead with a three-run sixth built on Art Shamsky's sacrifice fly and two errors by second baseman Woody Woodward, each allowing a run to score.

Invent your own Tareyton Smoker!

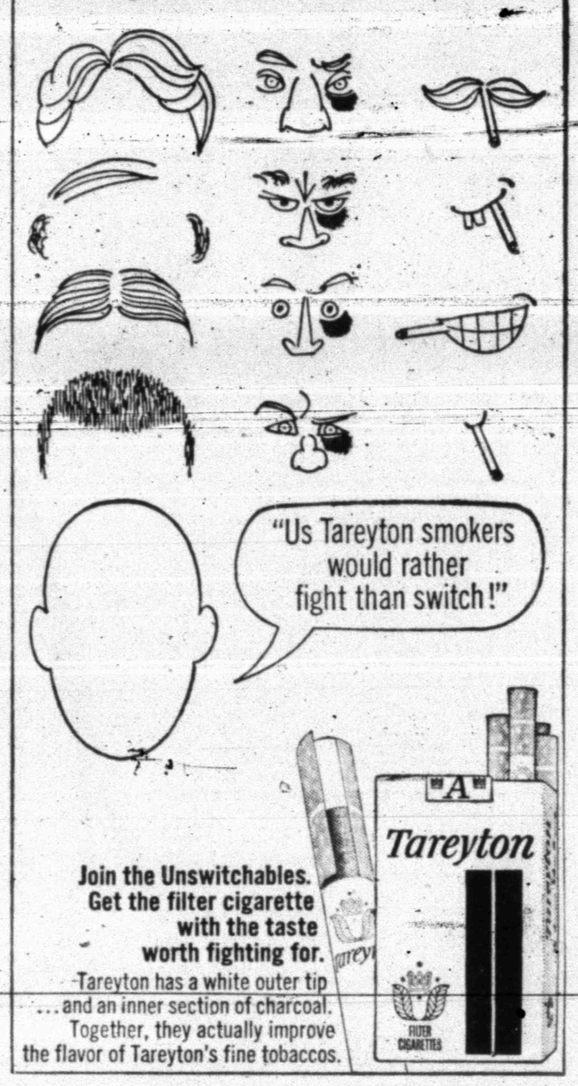

Join the Unswitchables. Get the filter cigarette with the taste worth fighting for.

Tareyton has a white outer tip ... and an inner section of charcoal. Together, they actually improve the flavor of Tareyton's fine tobaccos.

GOODYEAR SERVICE STORE

Replace Your Old Range Now! With a P-7 Self-Cleaning Oven Range

Automatic Range

Model Similar To One Shown!

Grease, grime, even the most stubborn spills vanish in your P-7 oven. All you do is set the dials, latch the door ... it cleans itself ... electrically!

- Hi-Speed, self-cleaning Calrod® surface units.
- Set oven timer to turn on and off automatically.

Low Priced! $389.95 Exchange

G. E. Refrigerator-Freezer

FROST NEVER FORMS IN THE REFRIGERATOR ... IN THE FREEZER!

- Fresh food section on top where it's most convenient!
- Huge zero-degree freezer below with handy swingout basket!
- Separate shelf in freezer for ice trays.
- Door storage in freezer for juice cans and ice cream cartons.

Available in Beautiful Woodtone Brown Only

NOW ONLY $299.95 Exchange

NO MONEY DOWN — PAY ONLY $3.75 WEEKLY!

Easy Terms

NO MONEY DOWN!

Enjoy the work-saving convenience of these fine G-E Appliances while you pay.

Now ... You Can Enjoy G.E. Color Television Wherever You Have An Outlet! New— From General Electric!

PORTA-COLOR TV

NEW CONCEPT In Personal TV Enjoyment— Now at Goodyear!

BUY NOW— PAY LATER!

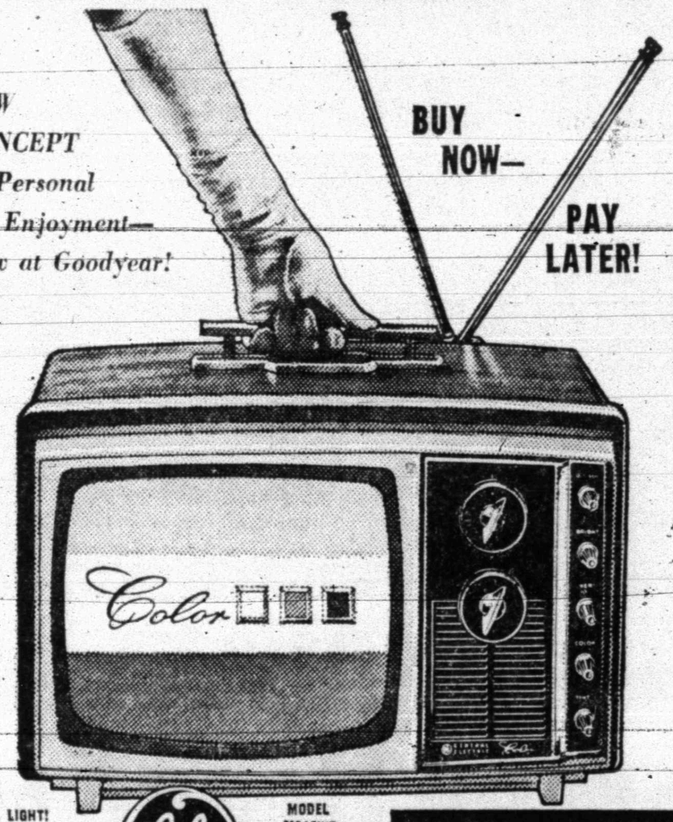

- 25 LBS. LIGHT!
- AS EASY TO TUNE AS BLACK & WHITE
- DOES NOT REQUIRE OUTSIDE ANTENNA

MODEL M213WD

Now, color television is for everybody! This new portable has an 11-inch diagonal screen and weighs only 25 pounds. Handsome cabinet with beautiful walnut grained finish. Retractable handle.

It's not hard to tune. "Magic Memory" tuning makes it as easy to tune as black and white. (All you do is turn the pre-tuned color dials until they point straight up.)

It doesn't need an outside antenna (if your black and white set doesn't need one). It has its own set of rabbit ears, so you can enjoy color TV wherever you have an outlet.

GET IT TODAY! 249.95 NO MONEY DOWN Only $3.25 Weekly

Make This Vacation A Safe & Enjoyable Trip.

Let Goodyear Safety Check Your Tires and Auto Before You Leave —No Charge For This Service.

EASY TERMS ON ALL TIRES AND SERVICE WORK

1701 25th. Street — Snyder, Texas — Phone HI 3-9341