THE SNYDER DAILY NEWS

VOL. 6, No. 6 — SNYDER, TEXAS, FRIDAY, MAY 6, 1955 — TEN PAGES—PRICE 5c

Government Halts Release Of Salk Vaccine Supplies

DEMOCRATS GET TOGETHER—A group of Democrats get together to talk politics and federal-state problems in Washington after the White House Conference for governors earlier this week. Shown above, from left to right, are Gov. Allan Shivers of Texas; Paul Butler, chairman of the Democratic National Committee; Gov. Averell Harriman of New York; Gov. Mennen Williams of Michigan; and Sen. Albert Gore (D-Tenn).

Morrow Not Ready To Rejoin National Party

By DAVE CHEAVENS

AUSTIN (AP)—If Gov. Allan Shivers is making or has made peace with the Democratic Party leadership in Washington, National Committeeman Wright Morrow of Houston apparently isn't with him any more.

Morrow told this reporter yesterday he has not given an inch on his unyielding opposition to the "leftwing" group which he says has firm control on national party affairs.

Morrow, after reading news stories from Washington indicating the much-talked peace move may have made some progress, said he could see very little basis for any sound agreement between conservative Texas Democrats and the national leaders.

He said the principles advocated by the two were not the same. The beliefs of Democrats who would support Adlai Stevenson or Averill Harriman for the presidency are not compatible with his idea of Democratic Party fundamentals, Morrow said.

Shivers was in Washington conferring with National Democratic Chairman Paul M. Butler. Butler said the party would take back those who bolted to Eisenhower in 1952 if they want to come back.

Shivers said he might, but that he wouldn't if the Democrats nominate Stevenson in 1956.

Morrow went further than that. He said he couldn't take Harriman, either, and that he still thought President Eisenhower was doing a fine job as President. He indicated he thought Eisenhower should continue.

In 1952, Shivers and Morrow were among top-flight Texas Democratic leaders who turned their backs on Stevenson to support Eisenhower.

When he took that position, Morrow resigned as national committeeman from Texas. The State Executive Committee refused to accept the resignation.

But Stephen Mitchell, then national Democratic chairman, said he accepted it. Subsequently he refused to recognize Morrow as a member of the committee. Morrow said Mitchell had no right to refuse him recognition.

So far, Butler has given no sign that he has any different view, Morrow said.

If Shivers works out an agreement with Butler, it is likely that some conservative Democrats in Texas would not be very happy about it.

There was some grumbling when State Executive Committee Chairman George Sandlin attended the Washington dinner last month honoring Sam Rayburn. It was regarded as likely that Sandlin had Shivers' approval when he went. But Shivers and Rayburn have been miles apart politically since Shivers led Texas' Democrats into Eisenhower's camp.

Wreckage Of Plane Found

WASATCH, Utah (AP)—Hidden by snow almost two months, an airplane and its five dead occupants were found on a mountain meadow yesterday.

The plane, a Beechcraft en route from Chicago to Arcata, Calif., was found by two sheepmen seven miles west of here and about 18 miles from Evanston, Wyo.

Sheriff Frank L. Narramore identified the dead as:

Robert J. Willis, 38, Chicago plywood broker and owner of the plane; his 9-year-old son, Jacques; pilot George Dott, 37, Wauconda, Ill., and Harry W. Gindelle, Pittsburgh plywood man. A fifth body, presumably of Harry Knutson, San Francisco and Costa Rica lumberman, also was in the wreckage.

The plane went down March 9 en route from Rock Springs, Wyo. to Salt Lake City in rugged mountain country.

Farm Prop Bill Due To Be 'Pigeonholed'

By B. L. LIVINGSTONE

WASHINGTON (AP) — The House voted yesterday to restore high rigid farm price supports in a second display of the Democratic leadership's ability to flex its political muscles in definance of the Eisenhower administration.

As proved to be the case earlier when it voted to cut everybody's taxes by $20, nothing seemed likely to come to this new move—at least this year.

The vote was 206-201 to scrap the flexible system of price supports which Congress approved last year at the urging of the administration. Speaker Rayburn (D-Tex) and other Democratic leaders mustered 185 Democrats and 21 Republicans for the bill; voting for the administration were 29 Democrats and 172 Republicans.

At the tense windup, several members switched their votes to provide the winning margin.

Aside from Rayburn's support, there were other parallels to the Feb. 25 vote to cut income taxes. In both cases, there was obvious Senate reluctance to go along. It scuttled the tax cut. And in both cases there was the likelihood of a veto, which probably could not be overridden, by President Eisenhower.

The farm bill will carry over into next year's session of Congress, and the Senate may act on it then. It seemed likely to be pigeonholed for 1955.

Basic farm law sets up a standard, called parity, for measuring farm prices. Parity, which fluctuates with general price levels, is designed to give farmers a fair return for their products in relation to their costs.

The law also describes six crops as basic. They are wheat, corn, cotton, rice, tobacco and peanuts. Under the administration program now in effect, the government is required to support the prices of five basic crops at levels between 82½ and 90 per cent of parity. After this year, the range will be 75 to 90 per cent. Under special legislation, tobacco supports are held at 90 per cent.

The House bill would restore the mandatory 90 per cent supports first imposed during World War II for corn, cotton, wheat, peanuts and rice. It also would raise the support floor on milk and dairy products from the present 75 to 80 per cent of parity.

Secretary of Agriculture Benson, in Harriman, N.Y., for a speech, termed the House action "a step backward—a retreat in the direction of emergency wartime supports." He added, however, that he was not discouraged. "We've lost the skirmish, but the war is still on," he told newsmen.

Employment At Record Level

WASHINGTON (AP)—Employment rose to a record level for the month in April, Secretary of Labor Mitchell and Undersecretary of Commerce Walter Williams announced today. The joint monthly report also showed a drop in unemployment from March to April.

The largest employment gains, the report said, were in agriculture and construction, plus lines such as trade and services which usually expand in the spring.

However, the government report added, factory payrolls expanded by some 40,000 jobs although factory employment usually declines.

Total civilian employment increased by some 1,200,000 from early March to early April, the report said, rising to 61,685,000.

Decision On Beard Rests With Edgar

By BO BYERS

AUSTIN (AP) — Decision on the complicated and controversial case of Dr. John L. Beard, deposed superintendent of Irving schools, rested today in the hands of State Education Commissioner J. W. Edgar.

Edgar took Beard's appeal under consideration yesterday after 21 hours of hearing over a three-day period on the pros and cons of Beard's firing.

The commissioner said his decision might be delayed until several other legal questions are answered. His basic problem will be to decide whether the board was justified in dismissing Beard.

Edgar said he wants to find out the legal effect that abolition of the Irving School District had on Beard's right of appeal. Irving voters did away with the district in protest against the Feb. 16 firing.

A new district was created by a later election, and a majority of the present board is considered sympathetic to Beard although it is maintaining an official position of neutrality.

The situation may be further complicated tomorrow when another election is held, this one to name the board for the next school year. Two slates of candidates, one pro-Beard and the other anti-Beard, are fighting for control.

Edgar reserved the right to direct Beard to make a claim to the board in power, something Beard has not done since he was discharged. Edgar also said he might require that the board act on such a claim before he would consider Beard's appeal.

In the event the board recognized Beard's claim, a decision by Edgar might become unnecessary.

Before terminating the hearing, Edgar called on Beard's attorney, Bascom Thomas, to state the exact nature of the relief sought by the 53-year-old school administrator.

"That the board be directed to restore Dr. Beard as superintendent or to pay him to the end of his contract," replied Thomas.

Beard was drawing $9,000 a year and his contract still had about two years to run at the time of dismissal.

Edgar did not say how long it might take to rule on the appeal, but it appeared a decision might not be possible before July or August. Attorneys have until May 19 to file written briefs on their final arguments, plus another week to answer each other's contentions.

Final Obstacles Faced By Big Four

By RICHARD O'REGAN

VIENNA, Austria (AP)—The Big Four ambassadors faced up today to the last two major obstacles to agreement on an independence treaty for Austria.

The envoys of the United States, Britain, France and the Soviet Union were expected to settle one issue—the Western demands for return of prewar oil properties to American, British and Dutch oil interests.

They likely will leave the other problem—a Big Four declaration guaranteeing Austrian neutrality—to be worked out finally by their foreign minister bosses.

The envoys may conclude their work on the treaty draft tomorrow. In that case, the foreign ministers are expected to meet in Vienna late next week to iron out the neutrality declaration and sign the treaty.

The treaty provides for withdrawal of the 70,000 occupation troops within three months after ratification of the pact.

Austria already has announced she will pledge to stay out of military pacts or blocs in exchange for recent Soviet concessions on treaty provisions. But she wants a public declaration by the Big Four that they will respect her neutrality, even if they won't guarantee to go to war to defend it. For that protection she expects to depend on the United Nations, since both Russia and the West reportedly have said they will back her claim for U.N. membership.

The oil issue continued to divide not only the West and the Russians, but even more the West and the Austrians.

British Ambassador Sir Geoffrey Wallinger has taken the lead in pressing the Western companies' claims based on their prewar development of the Austrian oil industry. The Germans seized the holdings soon after the war broke out and the Russians took them over after the armistice.

The companies complain that the Germans forced them to sell out and didn't give them a fair price. The Austrians, backed by the Russians and spurred by Socialist members of the government who want the industry nationalized, contend the Germans paid the full market price for most of the properties.

The Austrians have offered to make good any of the companies' losses that can be established as genuine. They also have said they will permit the companies to reinvest in the industry when it is reorganized.

Under the original treaty draft, Russia was to have kept control of most of Austria's oil industry for 26 to 30 years as war reparations. The Soviets have promised to waive this in exchange for Austrian delivery of 10 million tons of crude oil in 10 years and a pledge to keep the Western companies from regaining control of the industry.

Two Vehicles Demolished

Both vehicles in a head-on collision at 4:30 o'clock this morning were demolished, and three members of a Snyder Latin-American family were injured but not seriously.

The accident occurred four miles south of the Snyder city limits on Texas Highway 101 and involved a north-bound 1947 Plymouth sedan driven by Abraham Espinoza, 53, who resides at the Snyder Country Club, and a south-bound 1952 Chevrolet truck driven by John M. Derickson, 42, 2300 Avenue J.

Espinoza, his wife, Tommie, and their daughter, Mary Lou, four or five months old, were taken to Battenfield-Jones Clinic-Hospital in a passenger car driven by Colyn C. Smith of Colorado City. After examination and treatment for minor injures, they were released.

Bill Love, deputy sheriff who investigated the accident, said it occurred on the west side of the pavement. Derickson had seen the approaching car and had attempted to dodge it, Love said. The frame of the truck was bent beyond repair, and its rear wheels were torn loose. The impact came at the right rear wheel of the truck and the front of the automobile, which also was considered a total loss.

The point of collision was 125 feet south of a bridge on a portion of pavement bounded by steep embankments, Love said.

Ike Talks To Key Advisers

By JOHN M. HIGHTOWER

WASHINGTON (AP)—President Eisenhower conferred for 30 minutes today with his key military and foreign affairs advisers. The White House said they discussed "a routine National Security Council matter."

Meeting with the President were Secretary of State Dulles, Secretary of Defense Wilson, Undersecretary of State Herbert Hoover Jr., and Adm. Arthur W. Radford, chairman of the Joint Chiefs of Staff.

The session was held a few hours in advance of Dulles' scheduled departure for Paris meetings on Far Eastern problems and Western Europe's defense.

Dulles planned to take off for Paris late in the day to attend a meeting of the North Atlantic Treaty Council at which West Germany will become the 15th member. He has arranged also to talk with French Foreign Minister Antoine Pinay and British Foreign Secretary Harold Macmillan about Far Eastern matters.

He is expected to press Pinay to give strong support to Premier Ngo Dinh Diem of South Viet Nam, whom the French a week or so ago were saying was inadequate for his job but whose regime they have more recently seemed willing to back.

DUAL DESCENT—A U.S. Army paratrooper clings to his companion as they drop to the earth in maneuvers in the Panama Canal Zone. The chute at the top left was torn and authorities said its wearer saved himself serious injury by grabbing ahold of another parachutist when he had the chance.

Nine Men Die, 12 Are Injured In Flash Fire

CHICAGO (AP) — Fire flashed through a Skid Row flophouse early today killing nine men and injuring at least 12 others.

The blaze at the Comfort Hotel at 919 W. Madison St. was the second tragic fire in a Skid Row hostelry this year. A flash fire in the Barton Hotel at 644-48 W. Madison St. on Feb. 12 took the lives of 29 men.

About 77 men were sleeping in tiny cubicles in the five-story Comfort when the first alarm was sounded shortly after 1 a.m. An estimated 55 got out of the building safely.

Bodies of the dead were found on the upper floors of the hotel. Most of the men were trapped in 6X7-foot cubicles walled with corrugated iron with chicken wire ceilings for which they paid 65 cents a night.

The blaze, brought under control in about an hour, was confined mainly to the second and third floors.

Al Reese, 50, night clerk at the hotel, told police he first saw smoke coming from a second floor cubicle but was unable to arouse the occupant. He said he sounded the hotel's fire alarm system and "banged on doors" until he was driven from the building by smoke.

Two policemen were credited with saving the lives of many of the sleeping men. Patrolmen Eugene Reynolds and Robert Becker rushed into the building and helped about 25 men to the street.

The officers said some of the men were in drunken stupors and had to be taken out by force.

About 20 other occupants of the hotel were carried down ladders by firemen. Two others jumped from windows and were injured. Another man was rescued from a ledge on the fourth floor.

Today's fire was the fourth disastrous hotel fire in Chicago this year with a total death toll of 51. In addition to the Barton Hotel fire, five persons died in a blaze at the Humboldt Park Hotel April 23.

Hearing Set May 16 On Parr Indictment

HOUSTON (AP)—A hearing on a federal motion to kill an income tax evasion indictment against George Parr will be held here Monday, May 16. The government wants to try him on a different indictment.

The government claims that Parr, Duval County political boss, owes $85,654.37 in taxes. The government says he filed false tax statements through 1949-51.

Parr was indicted by a federal grand jury here in February on income tax evasion charges. Early this week similar income tax indictments were returned against him by a federal grand jury in San Antonio.

Judge T. M. Kennerly, who will hear arguments on the motion, has the power to refuse to allow the Houston charges to be dismissed.

WEATHER

WEST TEXAS: Clear to partly cloudy this afternoon, tonight and Saturday with only scattered thunderstorms Pecos Valley eastward and lower South Plains tonight. No important temperature changes.

Production To Continue

WASHINGTON (AP) — Surgeon Gen. Leonard Scheele said today federal release of any additional Salk polio vaccine has been halted pending a complete study of the situation by top medical scientists.

Scheele told the House Banking Committee that production of the vaccine is continuing but federal review and approval of additional supplies has been held off now "for several days."

Scheele, head of the U. S. Public Health Service, said the program of releasing vaccine thus has been "brought to a standstill" for the time being.

Earlier, he had said he feels confident that a conference of scientists now under way here will conclude that the vaccine is excellent and that nationwide inoculation should be continued.

Scheele said there has been no effort to prevent vaccinations from supplies already released, or to slow down production. The only slow-down, he emphasized, had been in federal review and approval of the vaccine before it is released.

Manufacturers send the government a sample from each batch of vaccine they prepare. The batch is not released until the government gives approval.

BACKS IKE'S STAND

Scheele strongly backed the Eisenhower administration's stand that voluntary methods will be adequate to assure that the vaccine is distributed first to children in the age groups most susceptible to polio.

Scheele said he has great confidence the vaccine will help defeat polio despite the fact that 44 vaccinated children now have been stricken with the disease.

This is an increase of three cases over the number reported yesterday. But Dr. Scheele said this is a small total in view of his estimate that four to six million children have been vaccinated.

The Banking Committee called Dr. Scheele to testify on several pending bills which would give the federal government power to control vaccine distribution and prices.

In advance of the hearing, committee Chairman Spence (D-Ky) said "I think we need some legislation" to make sure the vaccine is distributed properly.

He said the federal government should have the power to channel the vaccine first to the children who need it most, including those who can't afford to buy it.

He commented as the Banking Committee prepared to hear from Surgeon General Leonard Scheele on the Eisenhower administration's stand against compulsory federal controls now.

REPORT HIGH

The U.S. Public Health Service issued a weekly report yesterday showing 147 new cases of polio in the nation last week. The figure compared with 106 cases for the previous week and 122 for the corresponding week of last year.

The service reported also that the number of confirmed polio cases in children who had received preventive vaccine had risen to 41. Of these, 36 had received vaccine manufactured by the Cutter Laboratories, of Berkeley, Calif. The other five involved vaccine of Eli Lilly & Co., of Indianapolis.

The Nevada State Health Department added two more to the list last night, reporting confirmation of polio in two boys whose doctor-father had inoculated them.

In Berkeley, Dr. Fred Cutter, vice president and secretary of the Cutter Laboratories, said investigation so far had shown nothing wrong with any lot of the vaccine the firm distributed. Unused supplies of the vaccine were recalled last week for further testing.

He said the vaccine for free school use was put up in bottles containing nine shots each. He said he could not understand why, if the vaccine was at fault, one child might get the disease while others treated from the same bottle escaped.

CRMWD To Study Supply For Lamesa

Directors of the Colorado River Municipal Water District agreed Thursday to study the possibility of furnishing water for the City of Lamesa.

Although no formal request has come from Lamesa officials, R. T. Piner of Big Spring, president of the CRMWD board, said the mayor and city manager of Lamesa have indicated that the Dawson County city was exploring possibilities of obtaining water from the district.

The CRMWD board, meeting at Lake J. B. Thomas, passed a resolution calling for a study on the proposal. However, the directors indicated that no commitment would be made unless engineering studies show that supplies will be adequate for serving Lamesa without endangering the water supply of the three member cities, Snyder, Big Spring and Odessa.

The directors also indicated that they would prefer to sell Lamesa water "at the lake" in the event supplies are adequate. That would mean that Lamesa would install its own pipelines etc. and would not become a member of the district.

The proposal will be discussed in detail at a future meeting when full engineering reports and other data are available.

The board also authorized the district manager, Col E. V. Spence, to construct one or more fishing piers for use by the public at the lake. Spence said he felt that such piers were needed, since few areas of the lake are suitable for "bank fishing." Money for constructing such facilities will be taken from the recreation fund, which receives its revenues from the sale of fishing and boating permits. It was the concensus of directors that money accumulated in this fund should be spent on recreational facilities at the lake.

Following a brief business meeting at the Snyder pumphouse near the lake dam, directors and several guests made a tour of the lake Thursday afternoon on the district's motor barge.

During the tour they took a close look at oil well servicing mounds in the lake, and the pump station for Big Spring and Odessa.

Vietnamese To Seek Republic

By JOHN RODERICK

SAIGON, South Viet Nam (AP)—South Viet Nam will proclaim herself a republic if assured recognition by the Western Big Three, a source close to Premier Ngo Dinh Diem said today.

The informant said Diem's government is confident of quick recognition from such non-Communist Asian nations as Japan, the Philippines, Nationalist China, South Korea, Cambodia and Thailand.

At present, this source continued, the only stumbling block to the South's move to throw out chief of state Bao Dai is the attitude of the great powers.

"There is no question of creating a constitutional monarchy as suggested in the United States," said Diem's associate. "The idea is outmoded, unacceptable to the aroused Vietnamese people, and absurd."

Lawmakers Pushing To Solve Tax Problem; Recess Omitted

By MAC ROY RASOR

AUSTIN (AP)—The customary long weekend recess was forgotten today by lawmakers pressing to solve the state's tough tax problems and bring this session of the Legislature to a close.

More tax hearings are set for both today and tomorrow with prospects for still more next week.

The Senate's State Affairs Committee has set this afternoon as the deadline for proposing new levies on which committee policy requires public hearings.

One new proposal — a levy on manufacturers — was presented yesterday. Hearing was not immediately set but was expected to be slated for Monday. It would levy a tax of four mils per dollar on the "value added" to raw material through the manufacturing process of turning it into a finished product less taxes and other expenses.

Slated for public hearing this afternoon were proposed taxes on department stores, liquids and metals, chain stores, hotels, motels, and rooming houses.

Tomorrow's hearings are on levies proposed on storage and parking of vehicles; storage of goods, wares and merchandise; jewelry, clothing and fur sales over $100; airline business and real estate sales.

The committee completed hearings yesterday on all proposed taxes already in the omnibus tax bill as it passed the house.

Protesting the tax on premium stamps yesterday were grocers, housewives, filling station operators and a premium stamp company executive.

Among their arguments were claims the stamps are the only effective way small merchants have found to compete with big chains. They claimed, too, the tax would be passed on to the merchant or the consumer because the margin of profit in the trade stamp business could not absorb it.

Taking issue with those points of view were spokesmen for the Texas Service Stations Assn. and Rep. W. R. Chambers of May.

Gordon Griffin of Brownwood, speaking for the association, claimed the profit margin in the stamp business was "tremendous" and the companies should pay and absorb the proposed tax as their "Fair share of the state's tax burden."

Brownwood Accountant Walter Leach presented figures to show Texas Grocery stores and filling stations spent $36,525,606 last year for the stamps they give away with purchases of merchandise to consumers who redeem them for premiums.

In other actions, the House rejected the Senate-passed proposal for a constitutional change to allow the state to advertise. The proposal could possibly be revived, but the 74-58 vote was 26 votes short of the necessary support to pass a proposed change in the Constitution.

A plan to replace the State Board of Water Engineers with a Texas Water Commission won tentative House approval.

The new commission would have six appointive members in place of the present three. An effort to make the commission elective was defeated, 66-64. Another House vote was necessary to complete final action.

Jury Here Makes Award To Plaintiff

A jury in civil district court here returned a verdict late yesterday afternoon awarding the plaintiff compensation in the amount of $9,000 in the suit of Howard Northcutt vs. Ted Allen Loving.

The plaintiff had originally sought several times that amount as compensation for personal injuries suffered in an automobile collision and for loss of earning power, medical and hospital expenses, etc.

The suit was the result of a collision three miles west of here on U. S. Highway 180 April 21, 1954. The amount of compensation was the only issue in the suit, the defendant having acknowledged liability.

In Lubbock Hospital

Naxey Davis, Arah route, was transferred by Bell ambulance from Cogdell Memorial Hospital to Methodist Memorial Hospital in Lubbock yesterday.

Frank Miller, Lamesa Highway, was being brought back to his home by Bell ambulance today from a Galveston hospital.

M & M Radio & Electric

Have Your Set Serviced
By Graduate Teletricians
—Not Tube Swappers—

Day 3-3793 "Satisfaction or Your Money Back" 1910 27th St. Night 3-4778

TELEVISION LOG

FRIDAY PROGRAMS

KDUB-TV Channel 13 – Lubbock

5:00 Weegee the Clown
5:30 World News
5:45 News, Sports, Weather
6:00 Community Crossroads
6:15 Farm News
6:30 Topper
7:00 This is Music
7:30 Our Miss Brooks
8:00 The Line Up
8:30 Liberace
9:00 City Detective
9:30 Ames Brothers
9:45 Jo Stafford
10:00 News, Sports, Weather
10:15 Girl From Mandalay
11:15 Sign Off

KCBD-TV Channel 11 – Lubbock

5:00 Superman
5:30 Flash Gordon
6:00 Hospitality Time
6:15 News, Weather and Sports
6:30 TBA
6:45 Bernie Howell (L)
7:00 Big Story
7:30 Star and Story
8:00 Cavalcade of Sports
9:00 TBA
9:30 Life of Riley
10:00 News, Weather, Sports
10:30 The Vise
11:00 Times Square Playhouse

KMID-TV Channel 2 – Midland-Odessa

5:00 Two Gun Playhouse
6:00 Coke Time
6:15 Grammer Murphy News
6:25 TV Weatherman
6:30 Cardinal Chemical
7:00 The Ames Brothers
7:15 Pioneer Playboys
7:30 Life With Riley (NBC)
8:00 Playhouse of Stars
8:30 It's A Great Life
9:00 Wrestling From Chicago
10:00 Furr's News Final
10:10 TV Weathervane
10:15 Million Dollar Movie
12:00 Sign Off

KRBC-TV Channel 9 – Abilene

5:00 Kalvin Keewee (L)
5:25 Crusader Rabbit
5:30 Superman
6:00 The Music Mart
6:30 Evening Report (L)
6:45 Eddie Fisher
7:00 What's New With Ann Harper
7:30 Life Of Riley
8:00 Topper
8:30 Rin Tin-Tin
9:00 Amos & Andy
9:30 Golf Pro
9:45 Health For You
10:00 TBA
10:15 News, Sports, Weather (L)
10:30 It Could Happen To You
11:00 Movietime
12:00 Sign Off

SATURDAY PROGRAMS

KDUB-TV Channel 13 – Lubbock

12:25 Program Preview
12:30 Industry on Parade
12:45 Pre-Game Warmup
12:55 Game of the Week
3:30 Championship Bowling
4:30 Ramar of the Jungle
5:00 Buffalo Bill, Jr.
5:30 Beat the Clock
6:00 Jackie Gleason
7:00 Two for the Money
7:30 Eddie Cantor
8:00 Professional Father
8:30 Frankie Laine
9:00 Wrestling
10:00 Chronoscope
10:15 False Faces
11:15 Sign Off

KCBD-TV Channel 11 – Lubbock

3:55 Program Previews
3:00 Western Adventure
4:00 Playtime
4:30 Channel 11 Matinee
6:00 Soldier Parade
6:30 George Gobel
7:00 Lone Ranger
7:30 So This Is Hollywood
8:00 Theater Guild (ABC)
9:00 I Led 3 Lives
9:30 Hit Parade
10:00 News, Weather, Sports
10:30 Channel 11 Theater

KMID-TV Channel 2 – Midland-Odessa

2:00 Test Pattern
3:00 Mr. Wizard
3:30 KMID Jamboree
5:00 Frontier Theatre
6:00 TV Close Ups
6:15 News & Weather
6:30 Facts Forum
7:00 Topper
7:30 Boxing From New York
8:30 So This Is Hollywood
9:00 Dollar A Second
9:30 Your Hit Parade
10:00 News and Weather
10:15 Sportslite
10:30 The Late Show
12:00 Sign Off

KRBC-TV Channel 9 – Abilene

1:00 Test Pattern
3:15 Kiddie Time
3:45 Western Theater
4:45 Boy Scouts
5:00 Mr. Wizard
5:30 Palomino Playhouse
6:30 George Gobel
7:00 Fox 4-J
7:30 So This Is Hollywood
8:00 Toast of the Town
9:00 Professional Father
9:30 Hit Parade
10:00 TBA
10:15 Saturday Final
10:30 Texas Wrestling
11:30 Sign Off

SUNDAY PROGRAMS

KDUB-TV Channel 13 – Lubbock

10:20 Program Previews
10:40 Church of Christ
12:00 Facts Forum
12:30 The Christophers
1:00 This Is The Life
1:30 Let's Take a Trip
2:00 What is the Answer
2:30 Face the Nation
3:00 Lubbock Symphony Orchestra
3:30 Dwight Cooke
4:00 Plains Talk
4:15 Sunday Funnies
4:30 You Are There
5:00 The Passerby
5:15 Huntin' and Fishin' Club
5:30 Jack Benny
6:00 Toast of the Town
7:00 G.E. Theater
7:30 Stage Seven
8:00 Appointment with Adventure
8:30 Follow That Man
9:00 Famous Playhouse
9:30 Amos and Andy
10:00 News
10:15 Drew Pearson
10:30 Charlie Chan in Reno
11:30 Sign Off

KCBD-TV Channel 11 – Lubbock

1:00 News and Weather
1:15 Norman Vincent Peale
1:30 American Forum
2:00 Faith For Living
2:30 Ask Your Doctor
3:00 Family Bible Quiz
3:30 Royal Playhouse
4:00 District Attorney
4:30 Badge 714
5:00 Hopalong Cassidy
5:30 Bob Lamont
6:00 Comedy Hour
7:00 TV Playhouse
8:00 Loretta Young
9:00 People are Funny
9:30 Pride of the Family
10:00 Break The Bank (ABC)
10:30 News, Weather, Sports
11:00 TV Theater

KMID-TV Channel 2 – Midland-Odessa

8:45 Test Pattern
9:00 Bible Forum
9:30 Music Room
9:45 Memorial Church
10:00 This Is The Life
10:30 What One Person Can Do
11:00 Music For You
12:00 Film Featurette
12:15 Noon News, Weather
12:30 Victory At Sea
1:00 Movie Matinee
3:00 Yesterday's News Reel
3:15 Organ Moods
3:30 Inspector Mark Saber
4:00 Memories in Music
4:15 Industry on Parade
4:30 Front Page Detective
5:00 Mayor Of The Town
5:30 The Star and the Story
6:00 NBC News in Review (NBC)
6:15 News Highlights
6:25 TV Weatherman
6:30 The Falcon
7:00 Toast of the Town (CBS)
8:00 Man Behind the Badge
8:30 Liberace
9:00 Private Secretary
9:30 Badge 714
10:00 News and Weather
10:15 Drew Pearson
10:30 Sportslite
10:45 The Late Show
12:00 Sign Off

KRBC-TV Channel 9 – Abilene
(Schedule subject to change without notice)

2:15 Sunday Matinee
3:30 Sunday Devotions
4:00 This is the Life
4:30 Western Theater
5:30 Oil Country
5:45 The Big Playback
6:00 People Are Funny
6:30 Jack Benny
7:00 TBA
7:30 Blue Pacific Quiz
7:30 Break The Bank
8:00 Reel Music
8:30 It's A Great Life
9:00 Loretta Young Show
9:30 I Led Three Lives
10:00 Sunday Report
10:10 Weather Facts
10:15 Tandem Theater
11:15 Vespers and Sign Off

● Towers & Antenna Installation & Service
612 E. Highway
Day Phone 3-6643
Night Phone 3-4706
ROGERS Radio & TV Service

AREA OIL ROUNDUP

Kent, Fisher Log Wildcat Failures

Wildcat failures in Northwest Kent and in West Fisher counties have been abandoned and plugged. Neither found any shows for production.

General C. ... Oil No. 1-163-5 J. W. Young, 10 miles northwest of Clairemont in Kent County drilled to 7,000 feet in Pennsylvanian lime.

It was 660 feet from south and east lines of section 163, block G, W&NW survey. Several zones developed slight shows, but none of them were of any value.

Texas Crude Oil Co. No. 1-31 Annie Cochran, 14 miles west of Roby, in West Fisher County bottomed at 7,377 feet in Ellenburger.

This exploration was 330 feet from south and 990 feet from west lines of section 31, block 3, H&TC survey. It was an old dry hole drilled to 4,250 feet by Denciger Oil & Refining Co. as its No. 2 Cochran and abandoned at that point in October 1948.

Texas Crude re-entered and deepened the hole. The new work was in vain.

YOAKUM FAILURES

Failure has been reported for three wildcat explorations in Yoakum County. Two of the dusters tested the San Andres without results and they have been abandoned and plugged. The third spudded to 200 feet and quit there.

W. C. Murphy of Midland and associates No. 1 Evelyn Cooper drilled to 5,322 feet. It was six miles northwest of Plains and 660 feet from south and west lines of section 365, block D. John H. Gibson survey.

Ashmun & Hilliard, Ltd., of Midland No. 1 Allie S. Graham tested the section at 5,310-40 feet after washing with 1,000 gallons of mud acid. Sulphur water resulted.

This was an old dry hole to total depth of 12,850 feet drilled by Oceanic Oil Co. as its No. 1 Graham. That concern plugged the prospector in October 1954.

It was 660 feet from south and east lines of section 268, block D. John H. Gibson survery and seven miles northeast of Plains.

Ashmun & Hilliard cleaned the hole out to 5,555 feet and tested the San Andres and found the water.

Hunt Oil Co. No. 1 Mattie Mc Cravey spudded to 200 feet and was abandoned at that point.

The project was nine miles southwest of Plains and 660 feet from south and east lines of section 581, block D. John H. Gibson survey. It originally had been projected to 6,000 feet.

Phillips Petroleum Co. will drill a southeast offset to C. L. Norsworthy, Jr., No. 1 Lance Searz, discovery well of the Vena Madre (Strawn) field of Southwest Nolan County.

New test is No. 1 Chrome, 330 feet from north and west lines of section 135, block 1-A, H&TC survey, four miles southwest of Maryneal.

NOLAN TEST CORES

Hole was being cored below 6,704 feet in lime at Sun Oil Co. No. 1 Baker, southwest offset to the discovery well of the Vena Madre field of Southwest Nolan County.

Cores from 6,665 to 6,686 feet and 6,686-6,704 feet recovered Crinoidal lime with fractures, scattered vugs and slight shows of stain and fluorescence throughout.

Location is 660 feet from north and east lines of section 134, block 1-A, H&TC survey, five miles west of Maryneal.

J. R. McClean Oil Account and J. D. Thompkins of Abilene No. 1 W. I. Martin, wildcat 11 miles south of Aspermont in South Stonewall County, was making hole after recovering oil on a second drillstem test.

The Strawn drillstem test, from 5,401 to 5,414 feet, surfaced gas in 17 minutes. Recovery at the end of two hours was 450 feet of oil, 270 feet of mud-cut oil and 30 feet of salty mud.

A previous test from 5,395 to 5,405 feet also had surfaced gas, with recovery of 92 feet of oil, 90 feet of mud-cut oil and 150 feet of heavily oil and gas-cut mud.

Location is 660 feet from south and east lines of section 137, block 1, H&TC survey.

KENT LOCATION

Stanolind Oil & Gas Co. of Fort Worth has filed application to drill the No. 1-F S. M. Swenson & Sons in the SMS-Canyon said field of Kent County.

Location will be 330 feet from north and east lines of the south half of the southeast quarter of 4-2-H&GN, 18 miles south of Clairemont. Rotary contract is to 6,300 feet.

GARZA COMPLETION

Humble Oil & Refining Co. No. 8 Estine Dorward Blakey has been finaled as a new producer in the Dorward pool of southeast Garza County.

The well pumped 24 hours on the potential test to make 227.75 barrels of 39.9-gravity oil plus 12 per cent water. Production is through perforations from 2,522-568 feet. Top of the pay was at 2,522 feet, with casing cemented at 2,597 feet.

The well is 660 feet from south and west lines of 110-5-H&GN.

THIRD PRODUCER

Sinclair Oil & Gas Co. No. 2 Susie Whiteworth has been completed as the third producer in the Sweetwater-Canyon sand field of south Fisher County.

It was finaled for a 24-hour flowing potential of 1,230 barrels of 39.1-gravity oil. The flow was through a half-inch choke and perforations at 5,121-197 feet. The pay was fractured with 6,000 gallons.

The well is four miles north of Sweetwater in 24-22-T&P.

COKE WILDCAT

J. B. Randal of San Angelo has staked an 8,000-foot Ellenburger wildcat five miles northeast of Water Valley in southwest Coke County.

It is to be drilled as the No. 1 Frank E. Harrington, and is to be 660 feet from north and west lines of 22-16-H&TC.

KSNY RADIO LOG

MUTUAL BROADCASTING SYSTEM
1450 kc

FRIDAY EVENING

6:00 Twilight Serenade
6:15 Local News
6:20 Movie Card
6:30 Gabriel Heatter News (MBS)
6:45 Les Paul & Mary Ford
7:00 Fulton Lewis News
7:15 Bandstand
7:30 Songs To Remember
7:45 Date 'Till Eight
8:00 News
8:05 Paul Weston Show
8:15 Three Sons
8:30 Melody Round-Up
9:00 Counter Spy
9:30 Sportscast
9:40 Pollard's Chrysler Concert
0:00 News
10:15 Night Watch
10:55 News & Weather
11:00 Sign off

SATURDAY MORNING

6:00 Sign on
6:00 Musical Clock
7:00 News
7:05 Musical Clock
7:30 News
7:45 Times, Tunes, And Temperatures
8:00 According To The Record
8:05 Home Edition Of The News
8:15 Coffee Time
8:30 Kitchen Kapers
8:45 News
8:50 Morning Melodies
9:00 Melodies For the Younger Set
9:30 Amazing Mr. Whis
10:00 1450 Club
10:30 News (MBS)
10:35 Sagebrush Shindig
11:00 Home Demonstration Club
11:15 Music
11:30 Country Jamboree (MBS)

SATURDAY AFTERNOON

12:00 5th Army Band
12:30 News
12:45 Quartet Reverie
12:55 Interlude
1:00 Symphonies For Youth
1:30 Richard Hayes Show
2:00 Bandstand U. S. A.
2:30 Sports Parade
3:00 Salute to the Nation
3:30 Red Ball Express
5:00 John T. Flynn News
5:15 World Traveler
5:30 Saturday Serenade
5:45 Dinner Date
5:55 News

SATURDAY EVENING

6:00 Here's To Vets
6:15 Interlude
6:20 Musical Movie Card
6:30 Shiner Show
8:30 Melody Round-Up
9:00 Chicago Theater Of The Air (MBS)
10:00 News
10:15 Night Watch
10:55 Mutual Reports News (MBS)
11:00 Weather
11:00 Sign off

TRAIL DRIVE-IN Tonite and Saturday
Feature No. 1—Starts 7:55

Starring
JOHN ARCHER—HILLARY BROOKE

Second Feature

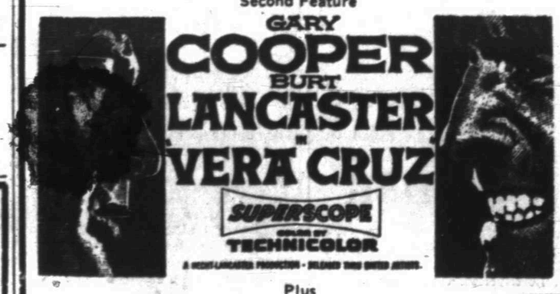

Plus
Color Cartoon

TODAY'S MARKETS

Compiled by The Associated Press

STOCK AVERAGES

Compiled by The Associated Press

	Ind	Rails	Util	60Stks
Previous day	220.1	134.4	72.2	163.8
Week ago	221.3	135.9	72.3	164.8
Month ago	219.1	130.8	71.1	161.8
Year ago	167.7	91.2	59.7	123.6

BUTTER AND EGGS

CHICAGO (AP)—Butter unchanged to ½ higher. Eggs unchanged; U.S. large whites 35.

POULTRY

AUSTIN (AP)—Poultry steady. South Texas 2½-3 lbs 28, East Texas 27-29, mostly 28. Wace 28.

COTTON

NEW YORK (AP)—Cotton futures at noon were 5 to 35 cents a bale higher than the previous close. May 34.23, July 34.01, October 34.03.

LIVESTOCK

FORT WORTH (AP)—Cattle 550; slow, weak; medium and good slaughter yearlings 13.00-19.00; fat cows 10.50-12.00; canner and cutter 7.00-10.00; bulls 14.00 down; few choice killing calves 19.00-20.00; plain to good 12.00-17.00.

Hogs 100; butchers weak to 25 lower; choice 190-245 lb butchers 17.25; choice 270-320 lb hogs 14.75-16.50; sows 12.00-13.00.

Sheep 1,300; largely cull and utility slaughter lambs and ewes; cull and utility spring lambs 13.00-17.00; cull shorn slaughter lambs 8.00-10.00; cull shorn slaughter ewes 3.00.

HOSPITAL NOTES

The following admissions and dismissals at the two Snyder hospitals are only those whose names have been released by the hospitals.

BATTENFIELD-JONES

Dismissals: Mrs. E. B. Overby, Snyder; Sandra Nichols, 2511½ Avenue M; and Mrs. V. W. McClanahan, 705 Twenty-fourth Street.

COGDELL MEMORIAL

Admissions— Mrs. A. E. Fortune, 3790 Avenue V; Mrs. Virgil Nail, route 3; Mrs. W. D. Langley, Snyder; Terry Lee Sowell, 2106 Avenue R.

Dismissals — Naxey Davis, Arah route; Mrs. Leonard Pickett, 2409 Thirtieth Street; Mrs. Clifford Barnett, 2317 Sunset; Mrs. Hubert Mackey, 2803 Avenue Y.

Drug Store Here In Hands Of Receiver

Harris Pharmacy, Avenue S at Twenty-sixth Street, has been declared in bankruptcy by federal court, and all assets and properties owned by the firm have been placed in custody of the court.

Bankruptcy was declared Tuesday, and Roy Bass of Lubbock was appointed Wednesday as temporary receiver. The action was filed in the U. S. District Court for the Northern Division of Texas, which has posted notice on the door of the establishment that the contents of the premises are in custody of the court.

The declaration and appointment of receiver was signed by Frank R. Murray, referee in bankruptcy.

The store was purchased in March, 1950, by Perry Davis Harris, pharmacist who moved here from Bishop. The name of the firm was then changed from Irwin Drug to Harris Pharmacy. The former owner, John Irwin, is owner of the building and operates another store here known as Irwin Drug.

BIG SPRING HIGHWAY **CANYON** PHONE 3-7212
300-SEAT AUDITORIUM

TONIGHT THRU MONDAY
FIRST RUN IN SNYDER!

A JOHN CHAMPION PRODUCTION DIRECTED BY LESLEY SELANDER WRITTEN BY CLARK E. REYNOLDS AND RORY CALHOUN

PLUS: 10 COLOR CARTOONS

Masonry Home Withstands Atomic Blast

By ALTON L. BLAKESLEE and BILL BECKER

SURVIVAL CITY, Nev. (AP)—The Darlings of Doomsday Drive are no more, but a preliminary survey of the atomic-battered test town indicates today that YOU can survive nuclear attack if you have the right kind of home.

The Darling family — smashed mannequins, fortunately — were buried in the explosion of their two-story brick and cinder block house in yesterday's huge blast. A neighboring one-story frame rambler home on Doomsday Drive also was a pitiful shambles.

But the powerful nuclear sledgehammer met with stubborn defiance from two masonry homes on the same street, only seven eighths of a mile—4,700 feet—away. They stood today, hurt but fairly sound, as harbingers of survival in atomic war.

Right behind Doomsday Drive, one high communications tower was slashed down and some power line poles were toppled. Trailers were hurled like match boxes, but a few suffered only broken windows.

Split-second sequence pictures told the story of scorching heat and blast that doomed the Darlings' brick home and the adjacent frame rambler. They simply blew apart from the terrible pressure.

So did a pumping station standing near a huge tank of propane or bottled gas. But the gas somehow failed to catch fire.

The walls of the brick and cinder block house just blew out and the top floor came shattering down. Two girl mannequins in an upstairs bed were crushed under the debris, and the bedroom floor was tilted down at a 45-degree angle to the lower floor. Dummies downstairs were buried.

BIRTHS

Mr. and Mrs. A. E. Fortune, 3790 Avenue V, are parents of a seven-pound, 11-ounce daughter, Rebecca Joyce, born at 12:02 a.m. today at Cogdell Memorial Hospital.

To Solve Your
Local and Long Distance
MOVING PROBLEM
A Safe, Sure Bonded Service
DIAL 3-6791
Across the Street or
Across the Nation
McALISTER
Transfer and Storage
1604 24th St.

Palace PHONE 3-3442
FRIDAY and SATURDAY
"A Triumphantly Beautiful Film" —Time

PLUS
"OUTLAWS SONS"
Starring
GUY MADISON
Also
"BEN AND ME" COLOR CARTOON

Ritz PHONE 3-4932
FRIDAY and SATURDAY

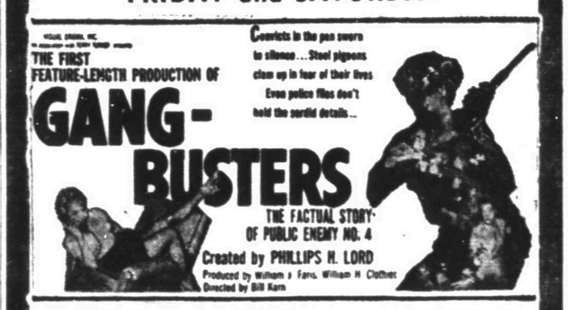

Starlite DRIVE-IN THEATRE
EAST HIGHWAY ● PHONE 1-5843
Your
FRIENDLY FAMILY THEATRE
PRESENTS
ON ITS NEW WIDE SCREEN
Last Times Tonight
IN
CINEMASCOPE
20th Century-Fox presents
SPENCER TRACY
ROBERT WAGNER · JEAN PETERS · RICHARD WIDMARK · KATY JURADO
in
Broken Lance
Color by DeLUXE
with HUGH O'BRIAN · EDWARD FRANZ · EARL HOLLIMAN · E. G. MARSHALL
Produced by SOL C. SIEGEL · Directed by EDWARD DMYTRYK · Screen Play by RICHARD MURPHY
in 4-Track High-Fidelity STEREOPHONIC SOUND

SECOND FEATURE
SHE HAS A JOB TO DO—FOR THE F. B. I.!
And She's Doing It the Only Way She Knows How!

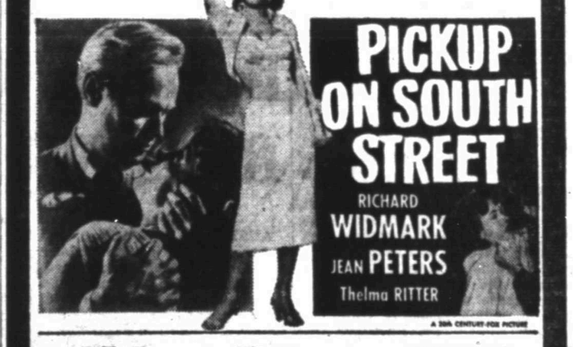

Starlite DRIVE-IN THEATRE
EAST HIGHWAY ● PHONE 1-5843
SATURDAY ONLY!

WOMEN

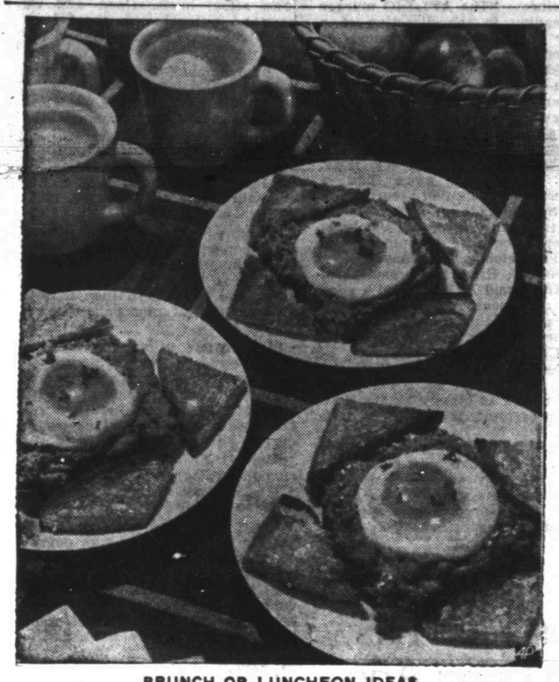

BRUNCH OR LUNCHEON IDEAS
. . . deviled ham with eggs

Helps For Homemakers

Send your questions to "Helps for Homemakers," Snyder Daily News, or call 3-4686.

That small can of deviled ham is good for more than just the basis of a good sandwich spread. Try it with eggs for brunch or luncheon in these two ways.

DEVILED HAM AND POACHED EGGS

4 slices bread
1 can (2¼ ounces) deviled ham
4 eggs
Salt

Toast the bread on one side only in the broiler of a range. Spread the untoasted sides with deviled ham and place under the broiler again to heat the ham. Meanwhile, poach the eggs. Place a poached egg on each slice of toast and sprinkle the eggs lightly with salt. Makes two to four servings. For four to eight servings, use eight slices of bread, 1 can (4½ ounces) deviled ham and 8 poached eggs.

EGGS WITH HAM SAUCE

2½ tablespoons butter or margarine
1 tablespoon minced onion
2½ tablespoons flour
2½ cups milk
1 can (4½ ounces) deviled ham
8 slices buttered toast
4 to 6 hard-cooked eggs, sliced

Melt the butter in saucepan over low heat. Add onion and cook a few minutes. Blend in flour. Add milk all at one time. Cook and stir until thickened and bubbly. Stir in deviled ham and reheat slowly to blend flavors. Pour ham sauce over buttered toast. Top with sliced eggs. Makes four servings.

Electric Path Will Lead To Subways

NEW YORK (AP)—To help subway riders find their way underground, the Transit Authority is experimenting with a push-button "electronic wayfinder" with the idea of installing one in each of the city's 509 subway stations.

The setup consists of a large map of the city with strings of lights marking the routes of the three subway systems. Alongside the map are buttons for hotels, museums and other points of interest.

The rider pushes a button next to his destination and a chain of lights indicates the route to be taken.

Want to keep cabbage green when you are cooking it? Steam the shredded vegetable in only enough water to keep it from sticking; there should be practically no liquid left in the pan by the time it is tender-crisp. Cover the saucepan while you are cooking the cabbage but lift the cover several times; this uncovering the pan will help retain the green color.

Here's a menu for Saturday night supper that has a Spanish-Mexican touch. Serve hamburgers with tomato sauce made hot with chili powder yellow saffron - flavored rice, and fried bananas. Add a mixed raw vegetable salad with French dressing and tortillas or caramel custard for dessert.

Springtime rhubarb pie benefits from the addition of grated orange rind. Use four cups of the diced rhubarb and a half-teaspoon of the orange rind for a nine-inch pie with a lattice crust.

BERNSON'S
Furniture Company
Automatic Washer—Electric and Gas Range Repairing.
Carpet laid wall-to-wall, old or new. Yours or ours.
4,000 CFM cooler with adapter ready to install. Reg. $159.50. Our price $119.00
3,000 CFM cooler with adapter ready to install. Reg. $139.50, our price $99.00.
Plus all other sizes.
1500 28th Phone 3-6653

James Dean Gets To Top In First Film

By BOB THOMAS

HOLLYWOOD (AP)—What kind of a guy is James Dean?

Film fans who saw "East of Eden" have been asking that. In his firs important film, He emerged as a star of first magnitude. No other debut of a virtual unknown in recent years has appeared so auspicious.

A great deal has been written about Dean since his rise to fame, and much of it has been spurious. The real Dean was observed at close range on the location of "Rebel Without a Cause," his second starring film. He was emoting at the Griffith Park Observatory, which overlooks Los Angeles.

At first he doesn't seem too impressive in person. He is not so tall as most leading men. He dresses casually and mingles with the other young actors who are portraying juvenile delinquents in the film. He generally wears horn-rimmed glasses, with clip-on dark lenses when he's in the sun. He has a handsome, expressive face with a shock of blond hair.

He is somewhat amused by the legends that have already sprung up about him.

"Some of the things that have been printed about me are fantastic," he said. "One night I was supposed to have been in Ciro's, and I was also reported in two other places. How could I be in three places at once?

"I probably should have a press agent. But I don't care what people write about me. I'll talk to the ones I like; the others can print whatever they please." This attitude has been expressed by other new stars; how long it lasts remains to be seen.

The comparison to Marlon Brando has been pointed out by most reviewers. How does he feel about it?

"It doesn't bother me," he declared. "When a new actor comes along, he's always compared to someone else. Brando was compared to Clift, Clift to someone else, Barrymore to Booth and so forth."

WHAT'S GOING ON

Mr. and Mrs. Henry A. Harmon, Clairemont road, are moving today to the Spraberry area of Reagan County. Mr. Harmon is employed by Warren Petroleum, and has worked in this county for the last four years.

Mr. and Mrs. Curtis Hays and daughters, Clairemont Road, have recently returned from a vacation which they spent in Monahans visiting Mrs. Lola Hays and in Abilene where they visited Mr. and Mrs. J. D. Fonville.

Glenna Kay England, daughter of Mr. and Mrs. Bud England, 3728 Austin Avenue, is visiting in Abilene with her grandmother, Mrs. V. D. Witcher.

Mr. and Mrs. Geraldine Parker of Monahans left Wednesday and Mr. and Mrs. E. M. White of Carthage left Thursday after visiting in the home of Mr. and Mrs. R. L. Johnson, 906 Twenty - seventh Street.

Mr. and Mrs. Clifford Parker, North Avenue V, visited with Mrs. Parker's sister and brother-in-law, Mr. and Mrs. Virgal Townsley in Lubbock Wednesday.

Mechanical Brain

SAN JOSE, Calif. (AP) — International Business Machines Corp. had reported development by its San Jose laboratory of a new accounting machine that will "memorize" and store up to five million characters.

Eight Girl Scouts Are Honored Here

Eight Scurry County Girl Scouts have been awarded membership in the "55" Club for outstanding work in the Girl Scout cookie sale held here recently.

The eight girls were those who sold 55 or more boxes of cookies during the organization's campaign here. They were Annette Brown and Jerry Lynn Clark of Troop 18, led by Mrs. Bill Vestal; Polly Thomas and Patsy Jetton of Troop 31, which has Mrs. Felix Glisson as leader; Janice Brown of Troop 16, led by Mrs. C. L. Brown; and Linda Gayle Miller, Betty Jo Longbotham, and Judy Wallace, all of Troop 24, led by Mrs. Elroy Miller.

The sale, conducted by members of all units in the West Texas Girl Scout Council, raised about $7,000 in the council's 13 counties to use to help improve Camp Booth Oaks south of Sweetwater. The council is now in the process of building tent platforms at the camp and has within the past few days completed a water well and will pipe water to each unit site.

Cosmorama Studies Men In Religion

"Important Men in the Field of Religion" was the study topic for the Cosmorama Club at its meeting Wednesday afternoon. Mrs. J. R. Meadows was hostess.

Mrs. J. W. Phillips served as program leader, giving highlights from the life of Dr. Norman Vincent Peale. Dr. Peale, a Methodist minister, has written several books, appears on his own television program weekly, and edits a newspaper and a weekly pamphlet in addition to his work as a minister.

It was announced that members of the outgoing executive board of the club will be hostesses for a luncheon on May 17. This will be the final meeting of the club year. The luncheon is scheduled for 12:30 at the Country Club. New officers are to be recognized.

Refreshments of pie and iced tea were served at the conclusion of the program to 19 members.

Powered to make you go . . . with pride!

DE SOTO
DRIVE A DE SOTO BEFORE YOU DECIDE!
DAVIDSON MOTORS
1715—25th Snyder

NEWS FROM DUNN

By ELWANDA STEWART

The Rev. and Mrs. A. B. Teague and Mr. and Mrs. Perry Echols and Tommy and John Gary attended Senior Day at Hardin-Simmons University Saturday.

Mr. and Mrs. Albert Johnston of Big Spring visited his mother, Mrs. W. A. Johnston, Monday.

Weekend guests of Mr. and Mrs. Tom Lindsey were Bill Lindsey and Mr. and Mrs. Guy Lindsey of Crane and his parents, Mr. and Mrs. J. J. Lindsey of Conway, Ark.

Mr. and Mrs. Johnnie Wemkin of Odessa visited her parents, Mr. and Mrs. Dildy Smith, over the weekend. Mrs. Zula Miller of Snyder visited Mr. Smith Monday.

The Rev. and Mrs. A. B. Teague were in Stanton Monday. Their daughter, Peggy, visited them during the weekend and returned with them Monday to Stanton, where she is a high school senior. Don Teague has returned home this week after a tour of duty with the Army in Germany.

The Rev. and Mrs. H. W. Gaston, Mrs. Whit Farmer, Mrs. Martin Murphy, Mrs. Tom Webb, Mrs. J. W. Blassingame, Mrs. Warren Anderson, Mrs. Bob Bedford and Mrs. Adams were in Lamesa Tuesday to attend the Vacation Bible School Institute.

Mr. and Mrs. Donald Ray Haney of Abilene are the parents of a baby girl. Mrs. Haney is the former Margo Ashley, the daughter of Mr. and Mrs. Morris Ashley.

Mrs. L. Z. Ashley and Mr. and Mrs. Carl Ashley were in Wichita Falls Tuesday. They visited Mrs. Zula LeMay there.

Playlet Presented At Circle Meeting

Mrs. C. R. Estes, Jr., was welcomed as a new member of the Mary-Martha Circle when it met Wednesday morning in the First Methodist Church fellowship hall. Twenty-five women attended.

Mrs. Jim Young was hostess, with Mrs. Charles Tyer and Mrs. Frank Strom study leaders. Mrs. Strom led the devotional. Participating in a playlet entitled "Four Years, Four Words, Four Women" were Mrs. Art Dibble, leader, Mrs. H. F. Clark, Jr., Mrs. Charles Swan, Mrs. Bill Deffebach and Mrs. John Blum. Mrs. Bob White was soloist. Mrs. Ross Hemphill led the closing prayer.

Association Holds Party Here Saturday

The Scurry County Oil and Gas Association will hold its annual spring party tomorrow evening at the rodeo grounds.

Baseball games will start at the grounds at 4 p.m., followed by refreshments and a juke box dance. This will be a "shrimp ball," with shrimp prepared by Tillman (Frenchy) Collins.

Tickets for the party are now on sale by George Horst and J. W. McClure.

New Haircut, Style Shown At Meeting

Mrs. Jess Hampton demonstrated a new hair cut and style for the Snyder Beauticians Unit at its meeting Wednesday night. Mrs. Jean Gilbert was her model.

Plans for a picnic in June were discussed during the business meeting. Mrs. Hampton and Mrs. Thelma Clark were demonstrators for a workshop following the business session.

EASY-TO-SEW

Make it in a wink with its shoulder straps and side yokes cut all-in-one, simple lines without waistline seam, cap-sleeved bolero.

No. 3072 is cut in sizes 10, 12, 14, 16, 18, 20, 36, 38, 40. Sizes 16: Dress and Bolero, 4⅝ yds. 35-in.

Send 30c for PATTERN with Name, Address, Style Number and Size. Address PATTERN BUREAU, Snyder Daily News, Box 42, Old Chelsea Station, New York 11, N.Y.

Patterns ready to fill orders immediately. For special handling of orders via first class mail include an extra five cents per pattern.

Colleen Soles Is Hostess At Air Show

Colleen Soles, the daughter of Mr. and Mrs. Adam Soles of Snyder, will serve as hostess for the ROTC Air Show at Texas Christian University in Fort Worth this weekend. Her sister, Adaleen Soles, will spend the weekend in Fort Worth with her and attend the show.

Colleen, a junior student at TCU, was recently elected senior representative to the student senate for the 1955-56 school year.

Stomach Uproar
Get fast, soothing relief with PERCY MEDICINE

Dr. Clyde E. Dawson
Optometrist
Office Hours
8 A.M. To 6 P.M.
Diamond M Building
911 25th St.—Phone 3-4503

THE PERFECT GIFT FOR MOTHER'S DAY!
A lovely bouquet of Mother's favorite flowers, handsomely gift-boxed, will be sure to please her. Stop in and see our wide selection of beautiful cut-flowers. Order a bouquet for Mother today!
Bell's Flower Shop
804 25th Phone 3-4651
MOTHER'S DAY, MAY 8th

NEWS FROM UNION

By MRS. J. B. ADAMS

Mr. and Mrs. Raymond Linsford and sons went to Lamesa Sunday for a reunion of the brothers and sisters of Mr. Linsford.

Mr. and Mrs. Paris McPherson visited Saturday with the Rev. and Mrs. Harvey Carrell in Wink. Sunday they attended a birthday dinner for Herman McPherson in Big Spring. Mr. and Mrs. W. A. McPherson accompanied them.

Mr. and Mrs. J. H. Kimmel and children visited his mother and other relatives in Spur Sunday.

A pink and blue shower honoring Mrs. Tommy Pate was given at the church Friday.

Mr. and Mrs. Ennis Woodson went to Abilene Friday to attend a band concert.

Mrs. Everett Clarkson has been with her sister, Mrs. Ruby Banks, who underwent surgery in Hendrick Memorial Hospital in Abilene.

James Mebane of Dumas is here to be with his father, P. A. Mebane, who is receiving medical treatment in a local hospital.

Mrs. I. T. Huckabee, Mrs. Jack Ramsey, Mrs. O. B. Lindsey, Mrs. Tom Conner and Mrs. C. L. Jeffress attended the Vacation Bible Institute in Lamesa Tuesday.

Setup For Suds

WILLIAMSTOWN, Mass. (AP) — Rain Saturday night would make it awfully sudsy around Williams College. The freshmen are holding their outdoor dance on the college blacktopped parking lot. To make it danceable, the lot will be sprinkled with soap flakes.

Tokyo Celebration Marred By Violence

TOKYO (AP)—Family suicides and traffic deaths yesterday marred Tokyo's generally gay observance of Children's Day.

A 40-year-old mother jumped in front of a speeding train, with a 2-year-old daughter strapped to her back and a 6-year-old daughter in her arms. The mother and baby were killed, the other child critically injured.

Three small boys were in critical condition in a hospital from poison which police said had been given them by their destitute parents.

Eight children were killed and at least a score were injured in traffic accidents.

Father's planning to have his cronies over? Serve hot potato salad surrounded with steaming hot frankfurters and lots of pickles and mustard.

WOMEN'S CALENDAR

FRIDAY

Beta Sigma Phi Founders Day Dinner, 7 p.m., at the Hilander.

Dr. John F. Blum
and
Dr. J. A. Nesbit
Associate
OPTOMETRISTS
Phone 3-3992 Snyder, Texas
N.W. CORNER OF SQUARE

WEEKLY SPECIALS
For Friday Afternoon, Saturday and Monday
Chambray Stripes and Solids to Match—Yard 79c
See Our Many Other SPECIALS
Curio & Fabric Mart
1010 25th St. Phone 3-3918

McDONALD'S
FASHION REVEALING!
GALA SUMMER DRESS FESTIVAL
Breeze-cool frocks of Easytime* cotton you'll never iron!
First SMOOTH cotton you can wash, hang dry, wear without ironing!

A. Make-you-pretty coat style frocks has a shirtwaist top, a bouffant skirt. Apple print on pink, blue, or aqua grounds. Women's sizes 14½ to 22½. Choose yours now!
B. Long-torso frock, styled to make the most of your silhouette. Floral print on aqua, pink, or blue grounds; white cotton satin collar. Women's sizes 14 to 20.
C. Beautifully bouffant frock, abloom with roses . . . woven straw belt; scalloped cord trim goes 'round the skirt. Blue, aqua, or pink in women's sizes 12 to 18. Come see!
*Reg. U.S. Pat. Off.
We Invite You To Attend —
McDonald's Style Fashion Show
To Take Place In The Show Windows
Of Our Store Saturday, 4 P.M.
This Is Announcement No. 1. Watch The Paper For More To Follow!

Bible Thought

Long time therefore abode they speaking boldly in the Lord, which gave testimony unto the word of his grace, and granted signs and wonders to be done by their hands. (Acts 14:3)

EDITORIALS

Those Travel Ads

There is a reprehensible conspiracy afloat in the land against the person with a big urge to travel and see the world, but a small purse with which to gratify the same. The ads are provocative, appealing in text and picture to every form of travel itch with which so many people are infected.

Who can escape unscathed, for instance, from the fatal fascination of that British Travel Agency ad, in color, with cows a-grazing, and proclaiming that "Devon's earth is richly red, and Devon's grass is green. The lucky cows are not ungrateful. They give rich Devonshire cream." Of course cows nowhere actually give "cream," but this sort of singing prose carries its own built-in poetic license.

Having soothed one with this unforgettable picture, the ad then throws in an astonisher worthy an exclamation point: "No place in Britain is more than 75 miles from the sea." The right little, tight little isles indeed.

Having torn one's eyes from this pastoral cum nautical scene, one pauses momentarily to admire a sparkling phrase from a Florida travel ad—"golden Florida glows," only to bounce appreciately off another in which a Latin neighbor says with Anglo-Saxon economy of words—"Wonderful Mexico has everything."

In the great state of Alabama, we are informed, you may discover "old treasures and new pleasures."

And so it goes from Southern California to the Cape of Good Hope, from Greenland's glacial twilight to Tahiti's lanquid beaches. The ads are irresistible. But alas there is work to do, and there are attractions closer home more economically feasible than the delights of Araby. One takes one's travel vicariously, and rediscovers an adolescent improvisation: copiously illustrated encyclopedias, plus a stack of back issues of the National Geographic, serve quite well as a substitute. Any port in a storm.

Going In Deep Again

The U.S. is becoming deeper and deeper involved in the South Viet Nam situation, as a good many commentators have taken pains to point out. At a time when we are apparently resolved upon disengaging ourselves in the Formosa Strait as a means of easing tension and getting along with Red China, we are plunging headlong into another situation that also involves Red China.

What are we doing in South Viet Nam? Well, we are there mainly because France asked our help after it had signed away North Viet Nam to the Reds, over the protests of the U.S. After we went into South Viet Nam to help the French hold what was left of Indochina, it developed that the French were less concerned about keeping the Reds out of that preserve than in continuing business at the same old stand — that is, maintaining French dominance in trade with the area even if they had to play along with the Reds to get it.

Plainly stated, we began to operate from Saigon on the theory that the best defense against communism was to raise the living standards of the South Viet Namese, to ease the lingering effects of French colonialism, to help the natives stand on their own feet by backing the government headed by Ngo Dinh Diem.

But the French didn't like the way Diem was going about his several chores, and began to hold back, undermine and finally to call on the titular head of the country, the French Rivieraing playboy Bao Dai, to get rid of Diem, whose eager-beaver tactics did not please them.

So there we are. We are now quite openly backing Diem to the limit, and telling the French to fish or cut bait. Up to now our backing of Diem is paying off, but something could easily go wrong. The French are resourceful politicians, and ruthless in their colonialism. They thought they could do business with the Reds in North Viet Nam, and they seem to think they can do business with them in South Viet Nam if and when that country is overrun by Reds in next year's elections. Perhaps they are right, but where does that leave us? A sucker who seems never to grow weary of being taken?

Hazardous Parking

CANTON, Ohio (AP)—Most of the time, a nickel in a parking meter gives parking time. But when Mrs. Joanne Wensel, 21, put a nickel in one recently, it toppled over, whacked her on the ankle for a hospital-grade injury and ripped one of her nylon stockings. By the time she got back from the hospital, she needed another nickel for the meter, fixed by city employes.

THE SNYDER DAILY NEWS

Published Sunday morning and each evening except Saturday by the Snyder Daily News, at Snyder, Texas.
Entered as second-class matter at tthe Post Office at Snyder, Texas.

HERBERT FEATHER, Publisher

SUBSCRIPTION RATES: by CARRIER
In Snyder 25 cents per week, one year, $12.00. By motor carrier delivery, $1.20 per month. By mail in Scurry and adjoining Counties one year $8.95. Balance of Texas, one year $10.25.

MEMBER OF THE ASSOCIATED PRESS

The Associated Press is exclusively entitled to use for republication all news dispatches credited to it and not otherwise credited to this newspaper, also local news published herein. All rights reserved for republication of special dispatches.

Any erroneous reflection upon the character, standing or reputation of any person, firm or corporation which may occur in the columns of THE SNYDER DAILY NEWS will be gladly corrected upon being brought to the attention of the management.

All unsolicited articles, manuscripts, letters and pictures sent to the Daily News are sent at the owner's risk and the Snyder Daily News expressly repudiates any liability or responsibility of their custody or return.

The publishers are not responsible for copy omissions, typographical errors or unintentional errors that may occur other than to correct in the next issue after it is brought to their attention.

The Old Routine

Carney Style Atomic War In China Would Make Offshore Islands A Great Liability

By WALTER LIPPMANN

The Chinese Ambassador, Dr. Wellington Koo, delivered a speech on the attitude of his government in Formosa. They will reject, indeed they will resist, any proposal which calls for their withdrawal from the off-shore islands. There was much passion in the speech. For while Dr. Koo observed the diplomatic niceties and pretended that he was talking about "the well-meaning pacifists of the free world" who are "the sponsors of fanciful formulas," he was quite plainly thinking about Adlai Stevenson's speech, and he was talking at, or over the head of, Mr. Dulles.

The formulas, of which many have been talked about in the capital of the world and in the corridors of the U.N., are all of them, I believe, variations of two basic themes. The first collection of formulas are designed to strike a balance with Peiping in which the off-shore islands, plus perhaps other considerations such as the U. N. Seat, are to be given to Peiping in return for a cease-fire; Peiping for its part would be agreeing not use lethal weapons to "liberate" Formosa, and would be assenting to a military co-existance with Chiang's regime. I think it is correct to say that this was the general idea in Washington when the Formosa resolution was being offered to Congress.

Dr. Koo is right, it seems to me, in calling these formulas "fanciful," and indeed in speaking of them as an attempt to appease the Communists. But it is hard to believe that Dr. Koo is really worrying about formulas which have become so unreal and so fanciful. For they have been rejected not only by his own government in Formosa, but even more emphatically by the government in Peiping. What must really be worrying him is the second line of negotiations, which he did not however refer to expressly. This is the attempt to negotiate not with the Chinese Communists but among the Allies. Here the bargain would be an Allied guarantee of Formosa in return for a disengagement from the off-shore islands.

A formula of this sort might help the President and Mr. Dulles to disentangle themselves in Congress. But if it were a serious and candid international agreement, it would have to be a guarantee against the military conquest of Formosa in return for an American guarantee not to give military support to the return of Chiang to the mainland, and to treat his regime as provisional until there is a settlement by international agreement of the status of Formosa.

The declaration in Dr. Koo's speech that the Nationalist troops will remain, if necessary alone, on the off-shore islands is directed primarily at these discussions among the Allies. Dr. Koo is saying that if Mr. Dulles were to strike such a bargain with Sir Anthony Eden, the Generalissimo would still refuse to leave the off-shore islands. And—this is said by implication—if the Generalissimo refuses to leave the islands, then the President's horrid predicament will remain.

For the Nationalist troops are reported to be about a third of Chiang's army. As used to be said of the French troops which were locked up in Dienbienphu, they are like a goat tethered in the jungle as bait for the tiger. The President is being cast for the role of the hunter with the big gun who has promised his friends to sacrifice the goat because he will not shoot the tiger.

The moral of all this is, I submit, that it is an illusion to regard the off-shore islands as assets in bargaining either with the Communists or with our Allies. The truth upon which American policy ought to be based is that the off-shore islands are liabilities. They are strategical and political liabilities. Our problem is not how to sell them but how—with honor—to liquidate these liabilities without a tragedy.

Contrary to a widespread opinion, the security of Formosa is not enhanced, it is on the contrary jeopardized, by Chiang's stand in the off-shore islands. They are related to the security of Formosa only because they greatly increase the insecurity of Formosa.

For if a general war with mainland China were to break out—and if it were to be fought with atomic weapons in the Carney style—how could Formosa be defended? Suppose, as is more likely than not, that the Red Chinese have received from the Soviet Union, or have been promised, some nuclear weapons of their own. Only the most headstrong in their recklessness will deny that what is so possible is also probable. Formosa is the most vulnerable target to atomic bombing. Being a small island without space behind it, Formosa is infinitely more vulnerable to atomic destruction than is mainland China with its vast space and its vast depth and its enormous population.

And what are we to suppose that Japan would do in such a war? It is reasonable to imagine that Japan would and could permit the United States to use her territory as a base in an atomic war against the ally of the Soviet Union—which has an air force and a stockpile of nuclear weapons, and is two hours flying time from Japan

It would be well for Dr. Koo and his American friends to stop pretending that only "well-meaning pacifists" or badly-meaning appeasers are in favor of disentangling the United States, and if possible Chiang as well, from the military trap in the off-shore islands. The issues involved are debatable, to be sure, and the working out of the ways and means to disentangle the commitment calls for deliberation and debate. But the issues cannot be disposed of by contemptuous adjectives, like "well-meaning" and by tainted epithets like pacifist and appeaser.

This is a very serious business, involving the vital interest of the United States throughout the world. Those who hold the view that these off-shore islands are a liability and a dangerous entanglement include military leaders and statesmen here and abroad who need fear no comparison with Admiral Radford, Admiral Carney, Gen. Van Fleet, or Sen. Knowland — be the comparison on the ground of their professional competence, their political experience and wisdom, or their record of resistance to tyranny.

Suburbanites Have Become Crocketts Of Generation

By HAL BOYLE

NEW YORK (AP) — The Davy Crocketts of this generation are the suburbanites.

They are the kings of a new frontier—the housing developments stringing up like madden dandelion patches around the rim of every major city.

These suburban settlers face more perils than ever confronted Davy. All he had to worry about were Indians, bears and bobcats. His trusty rifle was weapon enough.

Your new suburbanite, on the other hand, is confronted by all kinds of open and hidden menaces to his feeling of security and well-being—such as rising taxes, increasing commuter fares, spreading crabgrass, poison ivy, and that greatest danger of all, the fix-it-yourself mania.

Let me explain that last point: One of these modern-day Davy Crocketts, a friend whom we'll call Ronald Halfacre, moved to the suburbs several years ago and ever since he has been asking me:

"Why don't you get wise, pull out of the city and buy a house out my way?"

"Frankly, I don't have the courage," I keep telling him. "Every civilization has its form of cowardice, and I'm a machine age coward. Life is too risky in the suburbs.

"I don't get you," says Ronald.

Well, I got the official figures on the accident toll among home repair fans for 1954 (compiled by an insurance company engineer) and read them to Ronald.

"Last year," I informed him, "600 thousand fix-it-yourself boys suffered disabling injuries.

"Here is how they were hurt: 115,000 performing home carpentry; 98,729 making their own furniture; 95,000 replacing broken window panes; 76,000 painting the outside of their house; 57,000 repairing gutters and troughs; 47,000 putting up or taking down storm windows; 33,000 pruning trees; 32,000 repairing roofs; 31,000 doing interior paintings; 11,000 fixing chimneys; 16,400 putting up TV antennas."

"But in the suburbs you get fresh air," said Ronald, defensively. As he turned away I noticed he was limping.

"What's the matter, Ronald?" I asked.

"Caught my foot in my new power lawnmower," he said. "But a neighbor helped me get it out in time. That's anothing thing about the suburbs—out there you find real friends."

BUCKLEY

Business Interests Seeking To Tighten Federal And State Control Of Unions

By DON WHITEHEAD

WASHINGTON (AP)—Business interests are seeking to tighten federal and state controls on labor unions and further curb the power of organized labor.

These moves point to no "era of peace" between labor and management.

The National Assn. of Manufacturers is encouraging local business groups to press for "right-to-work laws in the 30 states which do not have them. These laws would ban the union shop, in which a worker must join a union after accepting a job. The Taft-Hartley law already forbids the closed shop, in which only union members can be hired by an employer.

The U. S. Chamber of Commerce has lined up with the NAM. And there is considerable sentiment among businessmen for amending federal law to outlaw the union shop.

The unions are fighting back, not only to prevent new curbs but also to wipe out present restrictive legislation.

Thus the battle lines are being drawn as the AFL and CIO work toward a merger which would give labor almost a solid front in the fight.

In its simplest terms, one of the big business-labor arguments goes like this:

Business: "The AFL-CIO merger is heading in the direction of a labor monopoly and it must be curbed. The American workers shouldn't be compelled to join a union—and he should have the guarantee under law that he has a free choice to join or not to join a union."

Labor: "The right-to-work laws are actually right-to-wreck laws. They are nothing more than a move to destroy union security and destroy the trade union movement. The talk of a labor monopoly is nonsense because a minority of workers belongs to unions."

Henry G. Riter III, president of the NAM, said he has found a good deal of concern among businessmen around the country over the planned merger of the AFL and the CIO. Riter is president of Thomas A. Edison, Inc., West Orange, N. J., and as NAM president, comes as closely as any man to representing the voice of business.

Riter said: "Businessmen are not concerned over the merger as such. But they are concerned because it seems to them this move points to a speedup of tendencies toward monopolistic labor practices. Many of us are concerned over the fact that the antitrust laws affect businessmen—and we have no quarrel with these laws—but the laws exempt labor unions.

"I have found that businessmen believe labor unions, even without a merger, have become a potent force politically and economically. The belief is that merger will increase the monopolistic potential."

Riter said the big question on the labor-management front has to do with "voluntary versus compulsory unionism."

"I think," he said, "that where a man must join a union in order to work, where he can't hold a job unless he is a member of a union and pays dues, then that is an execution of monopolistic power.

"Unions are offering workers a service—and without any compulsion a worker should be able to decide whether he wants that service. But the union shop restricts the worker's freedom of choice in the job he pursues."

What is business' reaction to the announced intention of the AFL AND CIO leaders to engage in increased political activity?

Riter: "The workers up to the present have shown a high degree of individuality in thinking and in the way they vote. I would hope they would continue to think and vote for themselves. Labor leaders never have been able to deliver the labor vote as a bloc—and I seriously doubt that it can be done."

Could an AFL-CIO merger mean a greater stabilization of labor-management relations?

Riter: "There very well could be greater stabilization—but it be an enforced stabilization without any choice."

Riter said he thought the Taft-Hartley law had brought about a "reasonable balance of power between labor and management."

"I think it's healthy all the way around for the law to stand as it is," He said. "It leaves the way open for states to act against the union shop if they choose. And I think if the right-to-work law were explained to the people properly, there would be more states ready to vote for it.

"As for government intervention in labor-management disputes, however, I think businessmen prefer lead rather than more intervention."

And so goes the dispute between labor and management—with the dove of peace nowhere in sight yet.

WASHINGTON LETTER

Panel Chairman Had His Catchup Quota Long Ago

By JANE EADS

WASHINGTON — G. Cullen Thomas, of Minneapolis, Minn., who is chairman of a committee selected to study the work of the Food and Drug Administration, dislikes catchup.

Thomas, now vice president of General Mills, Inc., was once a member of Dr. Harvey W. Wiley's famous "poison squad" and also served as a guinea pig for the "father of the pure food law" on some of his inspections. One of his assignments was to consume daily two ounces of catchup to which benzonate of soda was added. After some weeks, his task was shifted. He consumed two ounces per day of catchup without benzoate of soda. To this day he doesn't care for catchup.

• • •

Visitors to the Capitol Hill office of Sen. Thomas C. Hennings, (D-Mo) were intrigued by a scrap of paper taped over the knob of the door leading from his sanctum. On it was scrawled in red crayon, "oysters."

It seems one of the senator's secretaries had bought a batch of the bivalves from a Chesapeake Bay oyster man who makes the rounds of solons' offices every Friday and was afraid she'd forget to take them home for the weekend. "It's just one of those reminders," she said.

• • •

Mrs. Syed Amjad Ali, attractive wife of the ambassador of Pakistan, who has been visiting in her homeland for several months, is returning shortly to Washington with a glamorous new wardrobe. Unlike many other diplomatic wives, she didn't select her clothes from Paris, although that style capital is where the material for them came from.

Mrs. Ali's collection of beautiful saris — the scarves which women from that part of the world drape so artfully to make up their costume—are colored chiffons exquisitely beaded and embroidered with real gold thread by experienced needleworkers in Karachi. Lovely hand-made blouses are being dyed to match the saris.

It's Comforting To Know Other Nations Have Trouble

By INEZ ROBB

Trouble, trouble, boil and bubble Merl and terl are the lot of man. And while I am the last one to rejoice that things are tough all over, still and all, misery loves company.

So there is a soupcon of comfort — cold as it may be — in realizing that Uncle Sam isn't swimming around in the vichyssoise all by himself.

The bear that walks like a man, calm, serene and nerveless as his Commissars would have us believe, has been having a bad case of the Martian jitters. A prominent Russian scientist had to take to the coast-to-coast radio the other day to assure the citizens of the USSR that men from Mars had not landed in force in the motherland.

It is an interesting thought for today to realize that the Russians, too, have their Orson Welles, and probably should make us somewhat more sympathetic with the comrades in the immediate future. Apparently the Russian road-company Orson had persuaded a likely number of his fellow citizens that Martians were about to take over the Kremlin just as our home-grown Orson convinced a lot of us on the Eastern seaboard that the Martians were about to nab the White House.

It is obvious that at least a percentage of the Russians were thrown into fantods by the Martian myth, just as we were. It was necessary for E. Krinov, secretary of the Meteorite Committee of the Soviet Academy of Science, to take to the air and deny that any Martian had set foot on Russian soil.

What else E. Krinov had to say to the Russians in his broadcast, deponent knoweth not. But it is fair to suppose that he advised them to take an aspirin, lay off the vodka and the space comics for a week and get a good night's sleep.

New nations with new-found independence are having their troubles, too: woman troubles. Give woman the vote, my Grandpa Callaway always said, and no man will will be safe and no woman sane.

I'll bet the male politicians out in Pakinstan wish they had known and listened to Grandpa. Halfway around the world in that Moslem land, the newly enfranchised ladies are threatening civil agitation because Prime Minister Mohammed Ali has taken a second wife, as he is entitled to do under Moslem law. As a matter of fact, under that law, he is entitled to four.

The League for the Rights of Women, led by the wife of Pakistan's finance minister, are raising old Ned to force the reinstatement of the Prime Minister's original wife as "the first lady of Pakistan." The Leagues is composed of several long-established women's clubs, and as we know all too well in this land of the free and home of the brave, hell hath no fury like a clubwoman scorned.

Something tells me the Prime Minister, who took as his second wife one of his secretaries some five weeks ago, is getting a preview of what politicians in other Moslem lands are certain to face. Indeed, the ladies' rebellion against plural marriage started 10 months ago in Indonesia when Indonesian clubwomen rose as one against the second marriage of President Soekarno, who up to that moment had been their glamor boy.

Well, sir, President Soekarno still has two wives and so has Prime Minister Mohammed Ali. But the girls have just begun to fight, and my money is on Mom and monogomy to win, place and show.

Cease-Fire Might Be Help To Red China Chances In U. N.

By JAMES MARLOW

WASHINGTON (AP)—What will the United States position be if Red China plays nice, maybe agrees to a cease-fire around Formosa, and then wants to get into the United Nations?

American opposition to U. N. membership for them might change.

One stumbling block to Red China's admittance—although not necessarily the final one—would be removed if the veto power of the Security Council on new members was ended.

Henry Cabot Lodge, Jr. American ambassador to the U. N., this week suggested dropping the veto power on new members held by the Big Five powers on the Security Council—the United States, Russia, Britain, France, Nationalist China.

Under the present U. N. Charter, admittance of a new member hinges around what happens in the Security Council.

Seven of the 11 members—including all the Big Five—must vote yes. A veto by any of the Big Five can block a nation from membership.

Under Lodge's proposal, eliminating the veto, neither the United States nor Nationalist China could keep out Red China if any seven of the remaining Security Council members voted yes.

It's possible that, with removal of the veto, Red China still could not get seven votes that would let her in. Russia has proposed U.N. membership for Red China several times.

No veto was necessary by this country or Nationalist China. There were never seven votes for admittance. Russia for her part has used the veto to block membership for 14 other nonCommunist nations.

Lodge made it plain, in testimony to a Senate Foreign Relations subcommittee, that he was speaking as an individual and was not expressing the views of the Eisenhower administration.

Up to this time the State Department hasn't taken a position on changes in the charter. Its attitude seems to be now let's go carefully about this sort of thing. It may be waiting, before taking a stand, to find out what American public opinion is.

So, although Lodge said he was speaking for himself, his views can serve as a trial balloon.

LITERARY GUIDEPOST

INDIA'S WALKING SAINT: The Story of Vinoba Bhave. By Hallam Tennyson. Doubleday. INVITATION TO AN EASTERN FEAST. By Austin Coates. Harper.

Books about Africa, I find, are very uneven, ranging from "Cry, the Beloved Country," than which it's hard to go higher, to very superficial, ordinary and, recently, repugnant. Books about China, too, may be good, may be bad.

Books about India, however, seem almost always to strike a very high level, usually a high artistic level, usually a high moral one, too, as if some essential Indian nobility, some special grace of both country and people swept the writer off his feet.

These two books are fresh witnesses to the humbling and salutary effect of East on West. Tennyson tells the remarkable, the almost unbelievable story of the friend and neighbor of Gandhi who, single-handed, persuaded the better-off to share their goods with the less well off. Some 400,000 acres have been distributed voluntarily. Wherever they met, the movement stopped Communism; and some who still call themselves Communists are, in fact, devout disciples of Tennyson's "saint."

Coates writes about a people, not a person, and he goes beyond the boundaries of India before he finishes. But in India, in particular, he is like an ever-attentive boy in school. He questions everything, seeking the Indian life in supervicialities — how to eat, and what, and how to dress, and so on — and thus finding invaluable essences.

It's extremely doubtful whether we ourselves in India could learn what Tennyson and Coates teach us. So these books are not substitutes for trips there, they are essentials.

W. G. Rogers

RADIO-TV REPORT

By WAYNE OLIVER

NEW YORK (AP)—Marlon Perkins of NBC's Zoo Parade flies to Africa in a few weeks to search for new TV talent and also to try to swap armadillos for aardvarks.

He and producer Don Meier will spend the summer on the Dark Continent filming six or more programs for the coming season.

The armadillos for aardvarks deal will be part of Perkins' function as director of Chicago's Lincoln Park Zoo, where the weekly show is telecast. He will take along some animal life specimens fairly common in this country, including armor-plated armadillos from Texas, to offer zoos in Africa, where they are rarities. In return he'll seek animals common there, but novelties in the United States, such as the ant-eating aardvark.

When the films are completed and the specimens collected, Perkins and Meier will fly back via Copenhagen and the arctic route to Los Angeles, and thence to Chicago.

African episodes now planned for next year's shows include the annual migration of wild life across the continent's great rift, underwater scenes at Mzimi Springs, the Port Elizabeth snake farm, Krueger National Park, elephant training stations in the Congo, and assorted African oddities.

SPORTS

Derby Is Set For Tomorrow

By ORLO ROBERTSON

LOUISVILLE, Ky. (AP) — The 81st running of the $125,000-added Kentucky Derby tomorrow will go to the horse able to carry his speed over the mile and one quarter of Churchill Downs' oval in close to 2 minutes and 2 seconds.

That was the consensus of the trainers of the hand-picked field of 3-year-old colts as the names of the horses were dropped into the entry box this morning. A field of 10 was expected for this richest of all derbies.

Although it'll be the smallest field since Citation beat five rivals in 1948, the value will gross $152,-500, with the winner earning a net of $108,400 if as many as 10 parade to the post for the start at 4:30 p.m., Eastern Standard Time.

Radio and television descriptive of America's glamor race by CBS is scheduled from 4:15 to 4:45.

Answers to the question of how fast the race will be run brought times varying from 2:02 to 2:04.2 if the track remains fast. Whirlaway's record of 1:01.4 in 1941 may well be in jeopardy.

There is every prospect the racing strip will be at its best. The weatherman said no rain is in sight and predicted perfect overhead conditions for the expected turnout of 100,000 with the skies clear and the highest temperature in the low 80s.

Nashua, the 4-5 favorite from William Woodward's Belair Stud, is capable of running the distance in 2:02 in the opinion of Sherrill Ward, trainer of Mrs. John W. Galbreath's Summer Tan, the 2-1 second choice. Summer Tan has been edged by Nashua in four of their five clashes. Ward, however, declined to say if he thinks his son of Heliopolis can travel that fast.

Bart Sweeney, who'll saddle Nashua in the absence of 80-year-old Sunny Jim Fitzsimmons, sees the Belair Stud ace winning in 2:02.

"And we don't care if the track is cobblestones," he said with a twinkle in his Irish eyes. "This horse can run on anything."

Meshach (Mickey) Tenney, trainer of Rex Ellsworth's Swaps, the 6-1 third choice, said his California-owned colt can do 2:03 or a little better and can run on any kind of a track.

"He has run only one bad race and when he returned to the stables after that one at Hollywood Park he had a fever of 105 degrees," said Tenney. "I definitely think we have the contender."

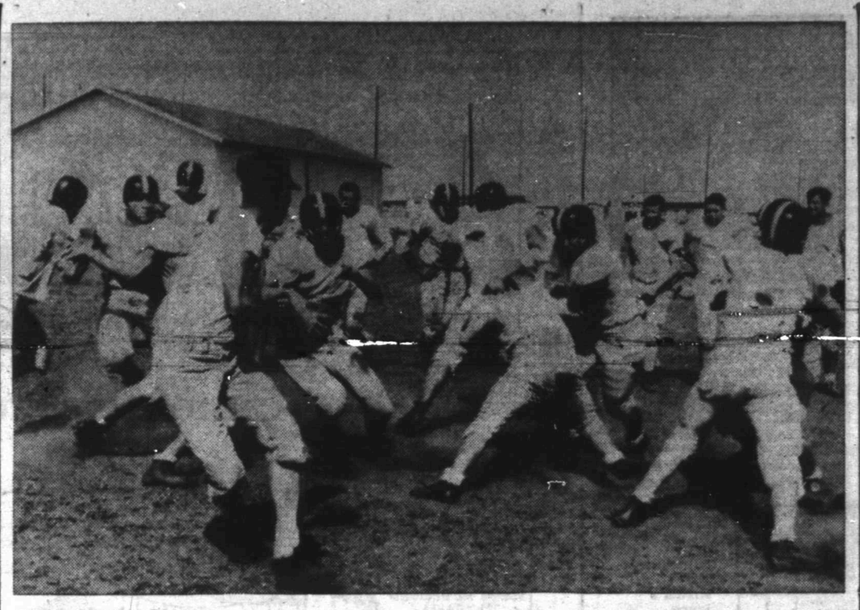

PASS PROTECTION is practiced in spring football training here by high school varsity prospects as Hal Battle, line coach, poses as the passer. Much progress in giving the passer time to get the ball off to his receiver was shown in drills. The first week of training is now ending. The sessions will last until school is out. (Lee Watson photograph).

State Meet Underway

By HAROLD V. RATLIFF

AUSTIN (AP)—The giant Texas Schoolboy Track and Field Meet opened today with a glittering duel between Dallas Sunset and Baytown for the Class AA championship and the possibility of four national records furnishing the major interest.

An army of 800 tracksters had moved into Austin for the 3-division meet, with preliminaries starting this morning.

Sunset hung its hopes on the great Eddie Southern, one of the most versatile athletes ever to appear here and who is expected to win three first places.

Baytown has the state's top relay teams—440-yard and mile—and by winning those can make more points than Southern's three possible first places. Thus the championship appears to hinge on what the few other entries (the two schools) have, can do toward winning a point here and there. Relays count 16 points for first place whereas individual events are worth only 10.

Southern may endanger two national scholastic records. He has run the 120-yard high hurdles in 14.1, which is just one-tenth of a second over the national mark. And he has skipped the 440 dash in 48.2, which is only two-tenths over the national record. Southern also will run the 220-yard dash.

Bobby Mosshart, Abilene, is accorded an excellent chance of bettering the national 880-yard record. Mosshart has sped the half-mile in 1:54.3. That's more than a second faster than the state record set in 1933 by R. L. Bush of Sunset and is just four-tenths of a second over the national mark.

Baytown's mile relay team already holds the national record of 3:19.8 and the state mark of 3:21.0. It did 3:2[illegible] last week.

A dozen division records are likely with the Sunset-Baytown duel in Class AA, Boling favored to lap the field in Class A and Three Rivers picked to win the Class B title.

Boling is the choice in Class A because of its mighty DeVoy Shaw, who is likely to win both hurdles and the pole vault; Jimmy Somers, expected to take the discus throw with a record heave and place high in the shot put, and a sprint relay team that is one of the fastest in the state.

Somers has thrown the discus 165 feet 6 inches, almost seven feet better than the Class A record.

Refugio, Lamar Consolidated and Port Lavaca appear to be the chief competition.

Three Rivers, with 9.9 sprinter George Harris; star quarter-miler Alton Zamzow; the fastest mile relay team and the best time in the sprint relay gets the nod for the Class B title.

Finals will be held tomorrow afternoon starting at 1 o'clock.

IT'S ALL OVER TOWN Insurance BY

The Deffebach Agency
2606 AVE. R, BOX 925
SNYDER, TEX. PH. 35611

ABOVE THE BLEACHERS

By DALE WALTON

Possibility of adding 1,000 new seats to the Levelland football stadium is now under study there by the school board.

The new seats, if built, would give the stadium a capacity of 5,000. Some games, especially those with Lubbock and Amarillo schools, will draw crowds of that size, many Levellanders feel.

• • •

The City Baseball League appears to have competition in fine shape this season, and if things go as they now appear, the league will have good games all season.

The league so far has played just two games, but both of those have been won by one-run margins, one of them in an extra inning.

The Pony League and two Little League are scheduled to start play late this month to add to recreation in the city.

• • •

Registration will be underway for a few days for the city tennis tournament, being held this year for the second time. The tourney will be sponsored by the Junior Chamber of Commerce and will have divisions by ages and sex.

Those interested may register by filling out forms provided at the Towle Park courts or getting in touch with G. C. Robinson.

• • •

Three area high school cindermen are in Austin to compete in the state track and field meet, and they are expected to show up there. They are Neal Wilcox, Hermleigh 440-yard runner; Bobby Pullig, Hobbs halfmiler; and George Gantt, Hobbs pole faulter.

Several area residents made the trip to watch the meet.

• • •

No replacements have yet been made for the two Snyder junior high coaches who have resigned effective at the end of the school year. Charlie Storrs, eighth grade coach, is going to the Lubbock junior high system, and Roy Carter, seventh grade coach, will be head coach at Dalhart next season.

In addition to filling these places, the school has plans to add another coach to the high school staff to help out with B and freshman football teams and to ease the burden coaches have in the spring, when numerous activities are on at the same time.

Major Leagues Just Can't Be Predicted

By ED WILKS
The Associated Press

This isn't the way it was supposed to be at all. Here's Brooklyn shooting along at a .900 clip in the National, the league that was set for a dog fight, and a whole pack of teams beating their chests in the American, where the race was thought to be cut and dried.

It's enough to make a guy start claiming his preseason flag picks were forged.

Brooklyn's bowling over everything in sight, despite seeming unrest over working conditions.

Jack Robinson didn't like sitting on the bench, Roy Campanella was miffed at batting eighth and Don Newcome drew a suspension when he sulked off refusing to pitch batting practice after his request for a starting chore was turned down.

The Dodgers now have won 18 of 20 after sweeping their two-game set with the St. Louis Cardinals yesterday 4-3. Only team to beat Brooklyn so far is the New York Giants. And that's all the Giants have shown to support their world championship banner.

It was only yesterday that the Giants reached .500 this spring, beating Chicago's Cubs 6-3. That moved New York into third place, but still eight games back of the brazen Bums.

There was one other National League game played and believe it or not, those Pittsburgh Pirates made it three straight over Milwaukee 9-4. The Bucs pulled off the season's first triple play to boot.

Only one game was scheduled in the American and Detroit won it, beating Boston 3-2 to move into a first-place tie with Cleveland.

That left the Tigers and Indians a game ahead of Chicago and 1½ ahead of New York, the only two teams expected to rassle the Tribe for the pennant. The Kansas City A's, whose shift from Philadelphia was figured to be their big move of the season, are in fifth, just three games behind.

The triple play wrapped it up for the Bucs yesterday, laying a Milwaukee rally to rest in the seventh inning. It was started by Ed Mathews' liner to first baseman Dale Long, who had quite a day for himself. He drove in six runs, hammering three doubles.

El Paso Gives Aid To Boost Albuquerque

By The Associated Press

Albuquerque, with a big assist from El Paso, today holds the lead in the West Texas-New Mexico League, the first time this year the Dukes have been on top in the slam-bang early season race.

The Dukes Thursday night got a sterling performance out of pitcher Henry Overin as they stopped Lubbock 5-1. That, combined with El Paso's 6-1 victory over Abilene, put them in first. Abilene had gone into the night's play with a half-game margin over Albuquerque.

In the only other game, Plainview bashed Amarillo 18-6. Pampa at Clovis was rained out.

Lennon Has Hurler's Number, Leads In Win

By The Associated Press

Muskogee's Johnny Lennon found Seminole's Sooner State pitching to his liking Thursday night and rapped out four hits in five trips, including a fifth-inning solo homer to lead the Giants to a 10-6 victory.

Despite Muskogee's victory, Shawnee remained 2½ games ahead as the Hawks beat McAlester, 6-1, behind the 5-hit pitching of righthander Bill Hunter. It was Hunter's third straight without a defeat. Ardmore whipped Paris 7-2 and Gainesville edged Lawton 5-4, with a run in the bottom of the ninth.

The teams conclude the 2-game series at the same parks Friday night.

Johnson To Meet Mederos

PHILADELPHIA (AP) — Harold Johnson meets Cuban heavyweight Julio Mederos in one of those "show must go on" television bouts at the Arena tonight.

Johnson, 26, perennial contender for the light-heavyweight title, was slated for a 10-round bout with Tommy (Hurricane) Jackson, but the latter was forced to withdraw because of a training injury. Mederos was brought in as a substitute.

There was a time when fights were canceled or postponed when one of the combatants was injured in training. But in the modern fight world, the show must go on. The promoter has a TV commitment.

Johnson, winner of 51 and loser of 7 in a 58-fight career, defeated Mederos last Dec. 8 at Miami. Since then, Mederos has lost to Johnny Holman, conqueror of Ezzard Charles, and to Bob Baker, in a role as a substitute. He then knocked out Tom Tatum and Roland LaStarza.

He has a record of 17 victories, 8 defeats and 2 draws.

NBC will telecast at 9 p.m., EST.

Fans Don't Notice Important Things

PITTSBURGH (AP) — Dale Long, Pittsburgh Pirate first baseman, started a triple play, hit three doubles and drove in six runs yesterday but Pirate General Manager Branch Rickey says fans didn't note "the really important thing that stamps him as a team player.

After the Pirates had won their fifth in a row by routing the Milwaukee Braves 9-4, Rickey had this to say:

"Didn't you notice what Long did when Felipe Montemayor, our leftfielder, went out to play the sixth inning? Well, I did, and it's mighty important. Long saw Montemayor didn't have his sunglasses. He told Felipe to get them. But Montemayor said. 'Phooey, I don't need them.'' Well, sir, Mr. Long held up the game and ran to the dugout to get Montemayor's glasses.

"You can win pennants the Long way. But you can't win pennants the Montemayor way. There's a difference, let me tell you.

"His spirit is that of a real ballplayer. I believe the boy is to stick."

Long, a southpaw hitter, not only had three doubles but hit the ball solidly on his other two tries. One went for a sacrifice fly. Bill Bruton made a diving catch to keep the other from behind an extra base blow.

In the seventh inning, with the bases loaded, Long leaped high into the air to catch a sizzling liner off the bat of Ed Mathews. In a flash, he threw to shortstop Dick Groat, who retired Bill Bruton at second base. Groat then whipped the ball back to first, where Long was waiting, retiring Johnny Logan before he could return to the bag. It was the first triple play of the year in the major leagues.

The 29-year-old Long has been one of the sparkplugs carrying the Pirates to their five-game winning streak. He's currently hitting .364. Of his 16 hits, half have been for extra bases—five doubles and three triples.

He comes from North Adams, Mass.

STENGEL EJECTED—Casey Stengel, manager of the New York Yankees, was thrown out of a game with the Cleveland Indians after this argument with plate umpire Larry Napp in the third inning. Stengel was protesting Napp's call on a pitch by Whitey Ford to Dave Pope, who walked, forcing in a Cleveland run.

Sun Takes Second Win In City League

An unearned run in one extra inning won a City Baseball League game for Sun Oil Co. last night and left Sun in its leading position in the league.

The Sun team edged Tri-Service 6-5 in the second game of league play. In the first game, Sun beat Hermleigh 3-2.

Another game is scheduled in the league at 7:30 o'clock tonight when Hermleigh meets High School. This is the first league game for High School, which is the regular high school diamond team playing as an independent squad, at 7:30 tomorrow night, High School will take on Tri-Service.

Tri-Service grabbed the lead in the third inning of last night's game and held it until the seventh. The Tri-Service was leading 5-2 going into the bottom of the seventh, but Sun loaded the bases, getting two men on by error and one with a walk, and there were still no outs. Tri-Service got two batters out without giving up a run, one flying out to shortstop Garland Bishop and the other struck out by hurler Ted Masters, but the next batter walked to bring in one run. Sun manager Bob Parker then went in as a pinchhitter and singled in two runs to tie the game.

Tri-Service got one man on base in the extra inning, but Sun got the three outs in fast order. There were two outs and two men on base in the bottom of that inning when Victor Dieke knocked the ball through the hands of third baseman Ben Bishop, and Gene Kirby came in to score.

The first three Tri-Service runs in the game were scored in the third frame when Pete Hester beat out a throw to the home plate, and J. M. Sterling was singled in by Howard Sterling, who got home on an error. In the sixth, Hester was singled in by Garland Bishop, and in the seventh Howard Sterling was singled in by Mickey Sterling.

Sun's first two runs were scored in the fifth, both on an error.

Don Ballard was winning hurler and captured his second win of the league. He pitched all eight innings to give up eight hits, strike out six, and walk three. Ted Masters, losing hurler, struck out 11 in the game while allowing five hits and walking seven.

The only extra-base hit of the game was a triple by J. M. Sterling in the fourth. No other runner got on base for Tri-Service in that inning.

LEAGUE STANDINGS

Teams	W	L
Sun	2	0
Tri-Service	0	1
Hermleigh	0	1
High School	0	0

SUN (6)	AB	R	H
Kirby, 3b	2	3	0
Sparks, 1b	5	2	3
Smith, ss	3	1	0
Dieke, 2b	5	0	1
Tanner, lf	3	0	0
Fyle, c	3	0	0
Cox, cf	2	0	0
McArthur, cf	1	0	0
Parker (p-hit)	1	0	1
Walker, rf	1	0	0
Parrish, rf	3	0	0
Ballard, p	3	0	0
TOTALS	31	6	5

TRI-SERVICE (5)	AB	R	H
Hester, cf	4	2	2
J. Sterling, rf	4	1	1
G. bishop, ss	5	0	1
Thompson, c	5	0	0
H. Sterling, 1b	4	2	1
Huddleston, lf	3	0	0
Galloway, (p-hit)	1	0	0
Williams, lf	0	0	0
M. Sterling, 2b	4	0	1
B. Bishop, 3b	4	0	2
Masters, p	4	0	0
Totals	37	5	8

Sun	000	020	31—6-5-6
Tri-Service	003	001	10—5-8-4

The STANDINGS

FRIDAY'S BASEBALL
By The Associated PRESS
(Eastern Standard Time)

AMERICAN LEAGUE

	Won	Lost	Pct.	behind
Cleveland	13	7	.650	—
Detroit	13	7	.650	—
Chicago	11	7	.611	1
New York	11	8	.579	1½
Kansas City	9	9	.500	3
Boston	9	13	.409	5
Washington	8	12	.368	5½
Baltimore	5	15	.250	8

FRIDAY'S SCHEDULE
New York at Boston, 1 p.m.—Turley (4-0) vs. Sullivan (2-3).
Baltimore at Washington, 7 p.m.—Rogovin (1-2) vs. Stone (0-3).
Kansas City at Cleveland, 7 p.m.—Shantz (1-2) vs. Score (2-1).
Detroit at Chicago, 8 p.m.—Garver (3-3) vs. Trucks (1-2).

THURSDAY'S RESULTS
Detroit 3, Boston 2
Only game scheduled.

SATURDAY'S SCHEDULE
Detroit at Chicago, 1:30 p.m.
Kansas City at Cleveland, 1 p.m.
Baltimore at Washington, 1 p.m.
New York at Boston, 1 p.m.

SUNDAY'S SCHEDULE
Detroit at Chicago, (2), 1:30 p.m.
Kansas City at Cleveland, (2), 12:30 p.m.
Baltimore at Washington, 1 p.m.
New York at Boston, 1 p.m.

NATIONAL LEAGUE

	Won	Lost	Pct.	Behind
Brooklyn	18	2	.900	—
Chicago	11	10	.524	7½
New York	9	9	.500	8
St. Louis	8	9	.471	8½
Milwaukee	9	11	.450	9
Pittsburgh	8	11	.421	9½
Philadelphia	8	12	.400	10
Cincinnati	6	13	.316	11

FRIDAY'S SCHEDULE
Pittsburgh at New York, 7:15 p.m.—Kline (1-2) vs. Antonelli (3-0).
Brooklyn at Philadelphia, 7 p.m.—Loes (3-1) vs. Roberts (3-2).
Chicago at Cincinnati, 8 p.m.—Minner (3-1) vs. Nuxhall (2-1).
Milwaukee at St. Louis, 8 p.m.—Nichols (3-0) vs. Jones (0-1).

THURSDAY'S RESULTS
Brooklyn 4, St. Louis 3
Pittsburgh 9, Milwaukee 4
New York 6, Chicago 3
Only games scheduled

SATURDAY'S SCHEDULE
Pittsburgh at New York, 1 p.m.
Brooklyn at Philadelphia, 7 p.m.
Chicago at Cincinnati, 1:30 p.m.
Milwaukee at St. Louis, 8 p.m.

SUNDAY'S SCHEDULE
Pittsburgh at New York, 1 p.m.
Brooklyn at Philadelphia, 12:30 p.m.
Chicago at Cincinnati, (2), 1:30 p.m.
Milwaukee at St. Louis, 2 p.m.

Mrs. Agee's Delicious
TAMALES AND CHILI
1617 Ave. M Phone 3-4355

John Max
Boren & West
INSURANCE AGENCY
• Travelers Ins. Co. • Milwaukee Ins. Co.
• Commercial Casualty Ins. Co.
We Represent Only Strong, Reliable Capital Stock Companies
Phone 3-6911 2614 Ave. S

A PROBLEM YOU CAN WHIP. My secret for whipping evaporated milk—empty large can into ice tray, freeze till crystals begin to form. Then whip in chilled bowl with 2 tbsp. of lemon juice.

My coffee secret—AIRWAY—the whole-bean coffee with the mellow Brazilian flavor.

The more coffee you drink, the more you'll enjoy the smoother, mellower flavor of AIRWAY!

Enjoy it often—and enjoy *all you want!* It's the *mellow* coffee in the *yellow* bag—AIRWAY at SAFEWAY

VENT-O-MODE
An Invitation to Refined Bathroom Comfort
The Most Advanced Deodorizer In the World
New! Discreet! Fully Automatic!
3-6128—Phone—3-7190

Just for looking you get FREE at our MAYTAG SPRING PARTY!

• Maytag Automatic saves 9 gallons of hot water per load with Automatic Water Level Control
• Exclusive Maytag agitator washing action
• Exclusive Double-Spin Tubs. No dirt streaks.

Come in—help us celebrate Maytag's 9 millionth washer . . . far more than any other make.

PHILLIPS BROS. HARDWARE
2612 Ave. S Phone 3-5101

"I see a man . . . he's driving a car . . . an OK Used Car! . . . Wait, I'll see if he's got a friend!"

Look for the red OK Tag!

It's clear as a crystal why fortune smiles on the man who drives an OK Used Car. The red OK Tag tells him he can drive with confidence in a car that's inspected and scientifically reconditioned for performance, safety and value. It's warranted in writing by the dealer.

Sold only by an Authorized Chevrolet Dealer

CHEVROLET
LAMB CHEVROLET COMPANY
1707 25th St. Phone 3-5456

MODEST MAIDENS

Trademark Registered U. S. Patent Office

"That's what I want! Now, do you have a cute gal to go with it?"

Miss Your Paper?

DIAL 3-5486
WEEKDAYS: BEFORE 7:00 P.M.
SUNDAY: BEFORE 10:00 A.M.

Crossword Puzzle

ACROSS
1. Backbones
7. Threw lightly
13. Truthful
14. Lay bare
15. Greek letter
16. Russian hemp
18. Human race
19. Design
20. Sacred image
21. Purchase
23. Pert
24. Sound of hesitation
25. Three-toed sloths
28. Garden plot
29. Miss Garbo
32. Traps
34. Coupled
35. Wooden shoe
36. Small piece
37. Strange
38. About
39. Face of a gem
41. Dowry
43. Spanish lady
44. Highway
48. Danish money
49. Annoys
50. Unfasten
51. Rue
53. Withdraw
55. Gratify
56. Musical dramas

DOWN
1. Boat
2. Game
3. To an inner point
4. Below
5. Plural ending
6. Endeavors
7. Part of a wooden joint
8. Draft animals
9. Species: abbr.
10. Broad-brimmed hat
11. Son of Isaac
12. Refuse
17. Chilled
23. Encourage
24. Biblical character
25. Stupid person
26. Girl's name
27. Malicious injury
29. Portal
30. Spread to dry
31. Put with
33. King Arthur's lance
34. Spanish painter
36. Financial institution
39. Strong point
40. Amnesty
41. Hamlet
42. Russian city
43. Perishes
45. Heavy blow
46. European skink
47. Performs
52. Sun god
54. Epistle: abbr.

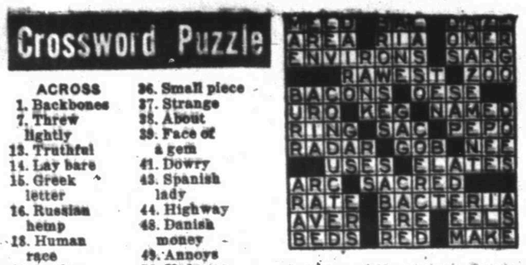

Solution of Yesterday's Puzzle

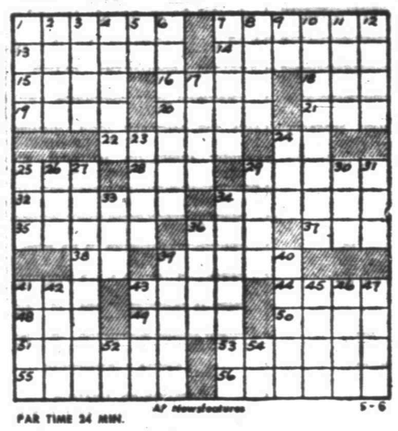

PAR TIME 24 MIN. 5-6

HALF ACRE CASTLE

Feather Printing Company
Phone 3-6131

KERRY DRAKE

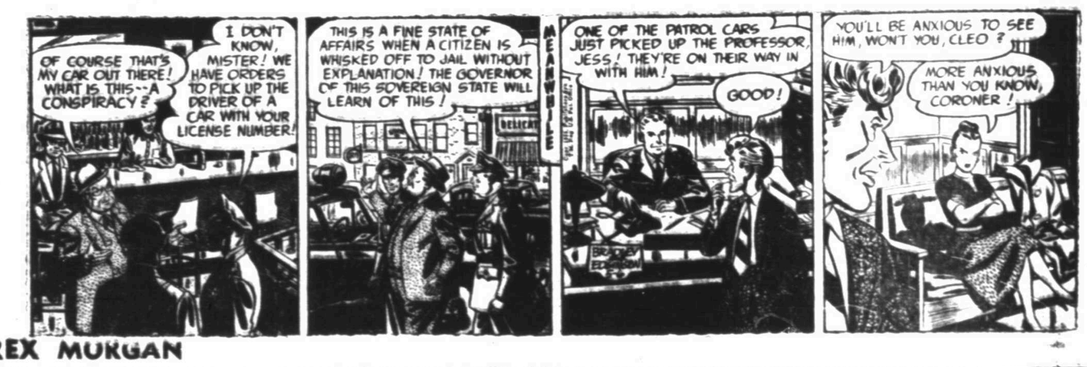

REX MORGAN

Home Delivery of the Snyder Daily News Only 25c per Week

LITTLE LULU

DIXIE DUGAN

Dial 3-5486 for Snyder Daily News Want Ads

THE SAINT

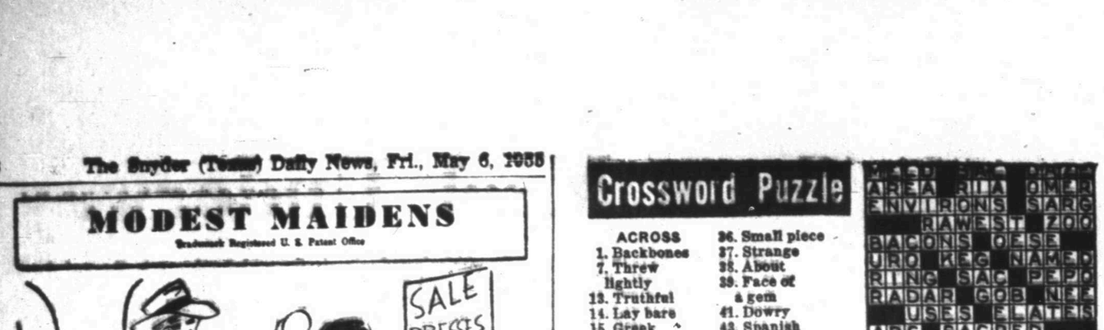

JOE PALOOKA

MARY WORTH

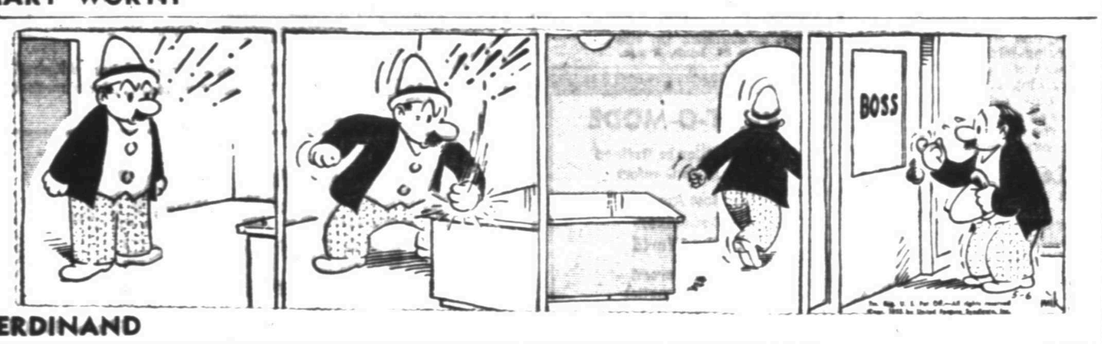

FERDINAND

SCORCHY SMITH

OAKY DOAKS

DICKIE DARE

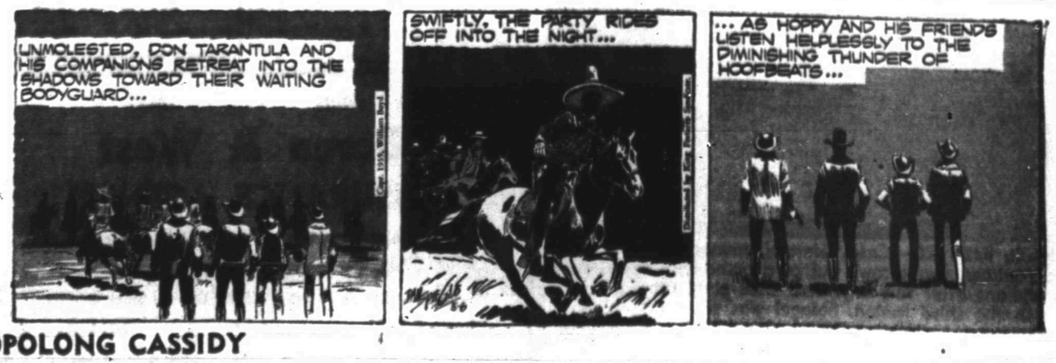

HOPOLONG CASSIDY

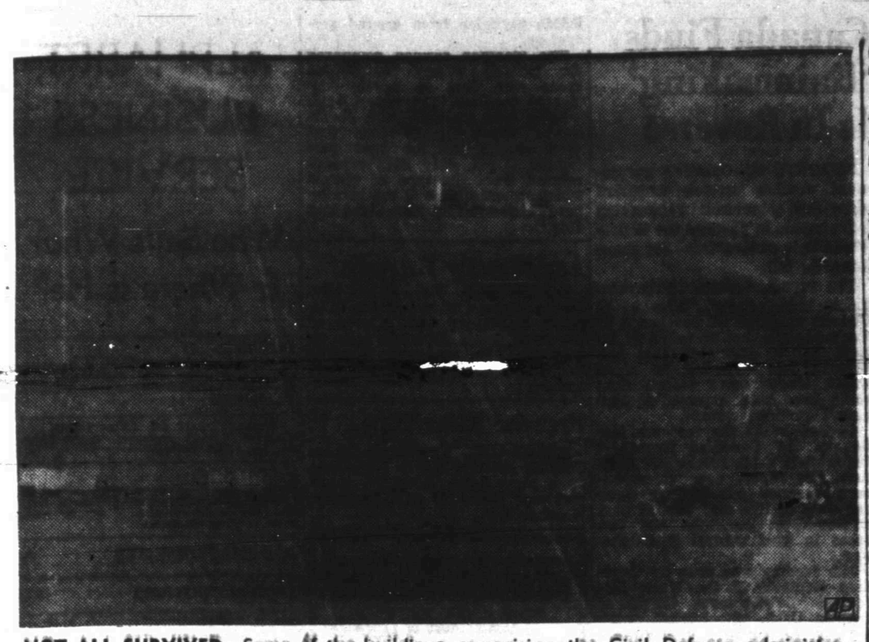

NOT ALL SURVIVED—Some of the buildings comprising the Civil Defense administration's test city survived the atomic explosion at Survival City, Nevada, but at least two houses (lower right) were reduced to ashes. They were located 4700 feet from ground zero. At left two masonry block houses appear intact as do other buildings in the background farther from the blast. They were 5500 and 6800 feet, respectively, from the blast.

Strike Talks Are Stalled By Slaying Case

NASHVILLE, Tenn. (AP)—A railroad employe was shot to death on a Tennessee highway last night, stalling crucial negotiations in the Louisville and Nashville Railroad strike as a settlement seemed near.

The shooting came only a few hours after the mayor of Knoxville, Tenn., issued a shoot-to-kill order in a move aimed at halting violence in one of the many trouble spots in the Southern Bell Telephone Co. walkout.

Both strikes—each economically costly and each marked by outbursts of violence and disorder—entered their 54th day today.

Charles E. Wright, a 32-year-old striking railroad carman, was found dead about 20 feet from his wrecked car near Mount Pleasant, a small town in central Tennessee. A bullet had gone through his head from back to front.

An L&N truck also was wrecked nearby. Four nonstriking railroad workers who identified themselves as occupants were arrested on charges of carrying concealed weapons.

Sheriff Jack Lovett announced early today that one of the four, R. V. Brindley, of Nashville, had signed a statement after lengthy questioning that it was he who shot Wright. Lovett did not elaborate.

Word of the shooting threw a monkey wrench into the negotiations at Washington.

Angry union representatives stalked from a government-sponsored mediation session shortly after midnight. Bitter statements came from both union and rail officials.

Even so, Chairman Francis A. O'Neill Jr. of the National Mediation Board summoned both sides for another session this morning in the urgent and complicated negotiations.

George Leighty, chairman of the union negotiating committee, blamed the railroad for the striking railroader's death.

Vets On Way To Reunion

NEW YORK (AP) — Nine Army veterans were winging across the Atlantic today on the first leg of a flight to Moscow and a reunion with Russian soldiers they met at the Elbe River just before Germany surrendered 10 years ago.

The group, calling itself the American Veterans of the Elbe Meeting, got funds for round-trip tickets to Paris through an appeal on a television program. The Russian government will take them from Paris to Moscow and back.

The reunion is set for May 9, although the actual anniversary of the river meeting was April 25, 1945.

Before their plane took off last night, one of the group, William Weisel of Cincinnati, said: "We are hoping to plant a little seed of brotherhood. We know we won't stop the cold war overnight but we hope that this trip will contribute a little bit toward ending it."

Dr. H. W. Ward is announcing the moving of his office to the new Medical Arts Clinic, just west of the Cogdell Memorial Hospital.

—(Adv.)

Northwest Entrance

Phone 3-3579

Life Is Meaningful When Life Is Lord

Attend

Colonial Hill Baptist Church

West Elementary Cafeteria

Sunday School 9:45 — Training Union 7:00

Morning Worship 11:00 — Evening Worship 8:00

CHURCH NEWS

SERMON TOPICS

"The Obligation of Womanhood" will be the topic of the Rev. G. M. Cole when he speaks at the morning worship service of the First Baptist Church Sunday. Sunday night, his sermon will be "Hindered." The Men's Quartet is to sing at the evening service.

• • •

Ted Norton, minister of the Twenty - fifth Street Church of Christ, has selected for his Sunday morning sermon "The Value of Souls." At the Sunday night service, beginning at 7:30, he is to speak on "From Heartless Persecutor to Peerless Apostle." Bible study in classes meets at 9:45 a. m., with training classes for young people at 6:30 p.m.

Revival To Open Sunday

The Rev. Hubert Austin, pastor of the Green Hill Baptist Church, will be the preacher for a revival meeting opening at the church on Sunday.

The revival is to continue through May 13, with evening services at 8 p.m. A prayer service will precede each evening service at 7:30 p.m. Morning services are to be held at 10:30 beginning on Monday. The nursery will be open for both morning and evening meetings, Rev. Austin said.

J. A. Neighbors will serve as song leader for the revival, with Myrtle Scott pianist. The public is invited to attend all the services, Rev. Austin said.

Church Is Studying Plans For Building

Plans for the construction of a new auditorium and additional classroom space are under study by the Avenue D Baptist Church, the Rev. Avery Timmons, pastor, said yesterday.

The church is buying a lot adjoining the church property on the south. Plans for the new structure are being drawn by architects now. The present building of the church was completed about two years ago. There have been 36 additions to the congregation since Rev. Timmons became pastor late in March.

Toastmaster Club Has CMF Program

The Christian Men's Fellowship of the First Christian Church will hold its monthly dinner at 7:30 Monday night in the fellowship hall of the church.

The Traveling Toastmasters Club of Midland will present the program for the evening. Anyone interested is invited to attend.

Film To Be Shown

A motion picture titled "The Rim of the Wheel" will be shown at 7:30 p.m. Sunday at the First Methodist Church in place of the regular service. The picture is a family feature, and all interested persons are invited to attend.

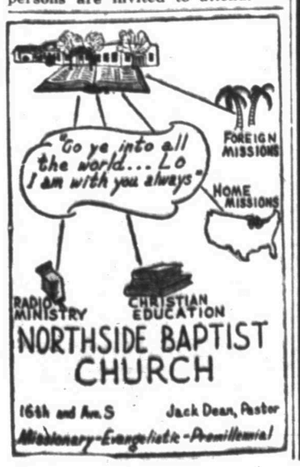

Parliament Is Sent Home To Campaign

LONDON (AP) — Queen Elizabeth II sent Parliament home today to campaign for the May 26 general elections. In a farewell speech she said Britain hopes to "enter into fruitful negotiations" with the Soviet Union now that West Germany is once again a free and sovereign nation.

Britain now will be without a legislature until June 7, when the new House of Commons will sit for the first time.

Prime Minister Eden and his cabinet will continue to run their various departments. They do not resign until after the election — either for Eden to form a new cabinet if the Conservatives win, or for the Laborites to take over the government if they are victorious.

The Queen's statement on hopes for negotiations with the Russians came in her speech proroguing the old Parliament. Written for her by Eden and members of his Cabinet, it was read in both houses of Parliament and summed up the almost four years of government by the Conservatives.

The speech emphasized the government had followed a policy of seeking talks with the Kremlin at any level, including heads of state.

"The ratification of the Paris agreements (rearming and freeing Germany) is a matter of great satisfaction to my government," the Queen said.

"These agreements will end the occupation of Western Germany and will associate the German Federal Republic with the countries of the West. They will also provide a basis on which my government hopes to enter, into fruitful negotiations with the Soviet Union."

The sovereign also told of Britain's interest in the troubled Formosan situation, saying:

"My government has been greatly concerned at the dangers of the situation in the Formosa Strait. They have been in constant consultation with the various governments concerned, in order to open the way for a peaceful settlement."

The United States has 27 places called Franklin and 27 called Clinton, says the National Geographic Society.

BOWLING

Everyday — 3:30 - 11 P.M.
No League Thurs., Fri. & Sat. or Sun. — ABC-Approved
1500 28th—Old Jr. High Bldg.
Bernson's Bowling Lanes

Mundt Thinks Ike Enjoying White House

WASHINGTON (AP) — Sen. Mundt (R-SD) voiced belief today that President Eisenhower — far from being tired of his job as contended by some Democrats—is enjoying his work so much he will run again.

Mundt said in an interview that Democratic Chairman Paul M. Butler was doing some "wishful thinking" in saying yesterday that Eisenhower finds his office burdensome and is counting "the days and months until he will be liberated."

"It's just human nature that anybody likes a job he can do well," Mundt said. "It is my belief that the President is enjoying seeing his successful administration develop and that he will want to develop it further in the next five years."

Butler said he thinks that next year the people will be looking around for a man as president "who wants to serve and who will accept the challenge of the presidency."

Although he predicted the Democrats will come up with such a man, he said he hasn't any choice for the nominee. Butler, named chairman by forces friendly to Adlai E. Stevenson, added:

"I think, however, that any Democrat who wants the nomination will have to say so this year." He said this observation wasn't aimed at Stevenson, the 1952 nominee, who hasn't said whether he will try again.

Over 100 Persons At Youth Banquet

More than 100 persons attended a banquet for the Methodist Youth Fellowship given Wednesday night at the First Methodist Church. Entertainment was furnished by a group of students from McMurry College in Abilene.

The Home Department of the Church was honored at a dinner and social at the church yesterday. This department is made up of elderly people or shut-ins who cannot attend the services of the church regularly. Transportation for them was arranged by private automobile today. The Rev. I. T. Huckabee, pastor of the Union Methodist Church, was the speaker for the program.

ST. JOHN'S Episcopal Church

42nd Street — Box 963

Church School—10 a.m.

Divine Worship—8 p.m.

Confirmation Classes Following the Service.

The Rev. William D. Boyd
Vicar

"BEHOLD, I THOUGHT . . ."

GOD TOLD NAAMAN, the great captain of Syria, to "dip seven times in Jordan" and he would be healed of his leprosy. But Naaman was wroth, and went away, and said, "Behold, I thought . . ." Read 2 Kings 5:1-14.

NAAMAN THOUGHT HIS OWN PLAN OF HEALING should be adopted by God: The prophet of God should "come out to me, and stand, and call on the name of the Lord his God, and strike his hand over the place, and recover the leper." But God thought differently; and it is well to remember that Naaman's leprosy remained until God's way was obeyed.

THERE ARE MANY NAAMANS TODAY—people who prize their own ideas more highly than they do God's word. If God's way happens to coincide with their own way, they obey(?). But when God commands baptism as essential to salvation—or anything else for which men "see no sense"—well, "That's just your interpretation."

BE NOT DECEIVED; GOD IS NOT MOCKED (GAL.6:7). A person's sins remain until he humbly obeys what the Lord has commanded "for the remission of sins" (Acts 2:38). Note: Whatever repentance is "for" baptism is "for" the same purpose. It is well to remember, too, that such cases as Naaman happened as an example to people in his day but it is "written for our admonition, upon whom the ends of the world are come." (1Cor. 10:11). What is the "admonition" in this case? It is: Do what God says; not what some man thinks.

"FOR MY THOUGHTS ARE NOT YOUR THOUGHTS, neither are your ways my ways, saith the Lord." (Isa.55:8).

NINETEEN HUNDRED YEARS AGO THE CHURCH OF CHRIST WAS ESTABLISHED! Today, she has the same name, worship, organization, doctine and life. "The churches of Christ salute you." (Rom.16:16).

CHURCHES OF CHRIST

2500 37th Street — 1411 25th Street

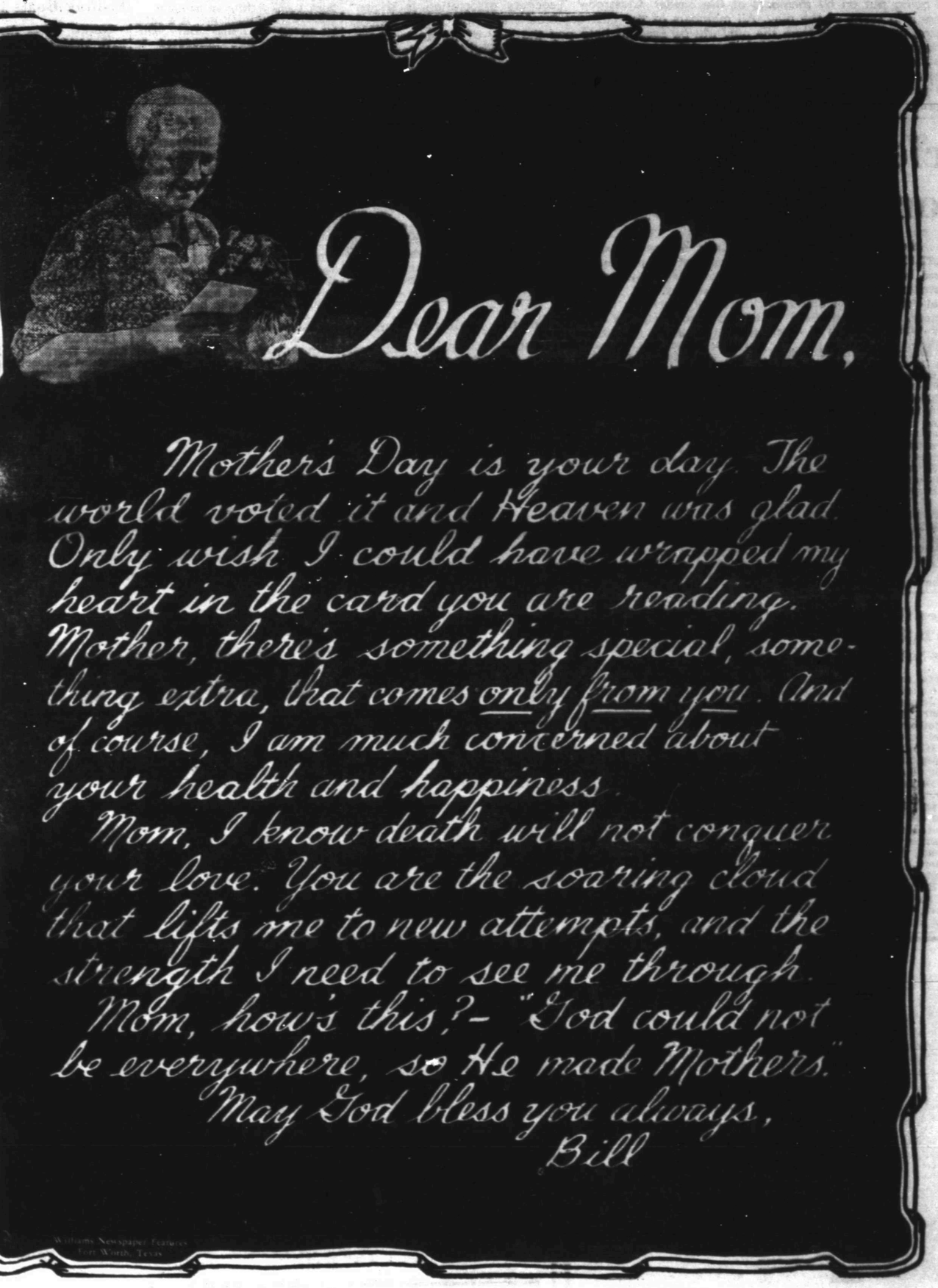

This Series of Ads Is Being Published Each Week In The Snyder Daily News, Sponsored By The Following Business Establishments

Snyder Auto Supply — 2400 Ave. R. — Phone 3-3361

Battenfield-Jones Hospital Clinic — Snyder, Texas

Snyder National Bank — Half Century Banking Service — Member Federal Deposit Insurance Corp.

Forrest Builders Supply — 2109 25th — Phone 3-3301

The Deffebach Agency — Phone 3-5611 — 2606 Ave. R

Roe's Home & Auto Supply — SELLING THROUGH SERVICE — 2207 Ave. S — Phone 3-3402

West Texas State Bank — Member Federal Deposit Insurance Corp.

Piggly Wiggly

Scurry Butane Co. — 1012 25th

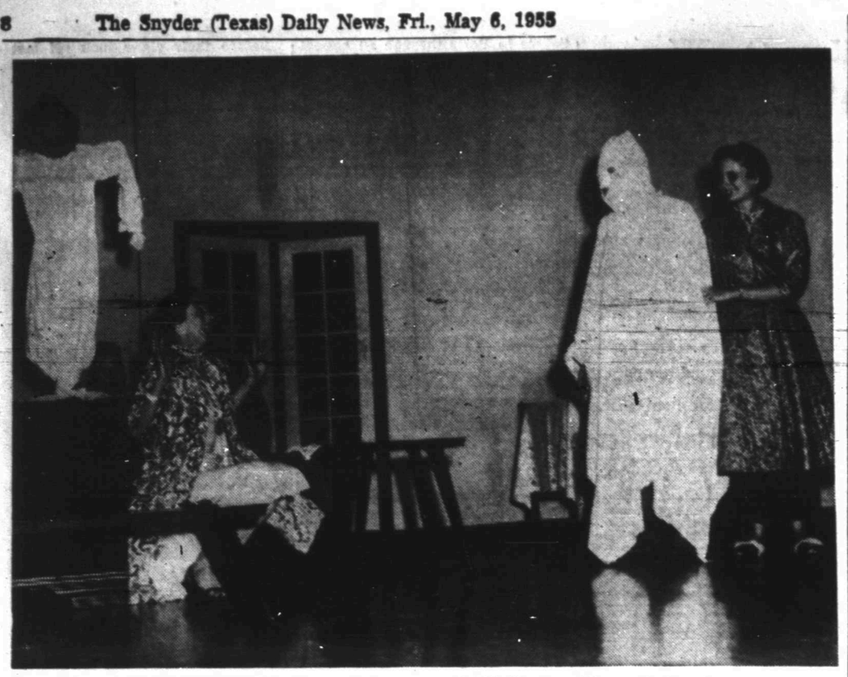

GHOSTS GALLOP TONIGHT—Part of the cast of "Galloping Ghosts," the three-act comedy being put on by members of the Snyder Classroom Teachers association is shown above in a scene of the play. All members of the cast are teachers in the Snyder school system, and proceeds from the play will be used to help pay the way of future teachers through college on scholarships. From left are: Ollie Peek who plays Phil in the play, Carol Miller who is Marie Farrell, Franklin B. Pruitt, who is the ghost, Elwanda Nall who is Pat in the play. Admission is 50 cents for adults, 25 for students. It will be staged tonight and tomorrow night at 7:45 o'clock in the high school auditorium. (Lee Watson photograph.)

Scientists Gather For Celebration

By LOU PANOS

BALTIMORE (AP) — Scientists gathered here today to celebrate the founding 25 years ago of an unusual Johns Hopkins University laboratory. You might say it started with the ringing of a bell in Russia.

The bell ringing caused a dog's mouth to water, confirming the now famous conditioned-reflex theory of Ivan Petrovitch Pavlov and thereby opening a vast new field in the realm of human psychiatry.

Today's meeting marked the silver anniversary of the Pavlovian laboratory at the Hopkins School of Medicine. Doctors from as far off as Los Angeles and Mexico City accepted invitations.

One of the only two or three of its kind in this country, the laboratory was founded and is directed by Dr. Horsley Gantt, the first American who worked with Pavlov on his bell-and-dog experiments.

On the eve of the two-day meeting, Gantt reviewed in an interview some of the progress made by Pavlov followers since the Russian's discovery.

Essentially, this was that mental and nervous impulses could be detected by bodily reactions.

Pavlov found that if you ring a bell when you offer food to a dog, the dog's mouth later will begin to water in anticipation of a meal even when the bell is rung and no food is offered. The salivary glands have become conditioned to a special reflex.

"Pavlov began with the salivary gland," said Gantt. "We have extended this to the heart and other organs."

In eight books and nearly 200 other pieces of medical literature, Gantt has linked such cases as heart disease, high blood pressure, blindness and sexual impotence to psychogenic, or "mental," cause.

One study, with Doctors Ross A. Dykman and Lester H. Gliedman, "has shown that the heart can be conditioned, can learn like any voluntary muscle can, and that cardiac malfunction like palpitation and high blood pressure can be produced in the laboratory as a result of stress situations," said Gantt.

In another it was found that conflict and stress situations that have no relation to sex produced such sexual abnormalities as impotence.

Father Of Sheriff Dies In Electra; Rites Set Saturday

Funeral services are to be held at 2 o'clock tomorrow afternoon at the James Totton Funeral Home in Electra for Mr. Jesse Guy Whisnand, father of Sheriff Homer Whisnand of Snyder.

Mr. Whisnand, 82, died in Electra Hospital at 6:15 o'clock this morning. His wife died three and a half years ago. He was a retired farmer.

Mr. and Mrs. Homer Whisnand were at the father's bedside at the time of his death, having been there since Tuesday morning.

Planning to attend the funeral from here are the sheriff's son-in-law and daughter, Mr. and Mrs. Cleve Brock, the chief of police, Walter Suttle, and deputy sheriffs, Bill Love, Lowell Holt, E. E. Norris, and Howard Gibbons.

Cops Left Wondering

SCOTTSBLUFF, Neb. (AP)—A woman telephoned police to ask help. She said she didn't know where she was but would find out and call back. She didn't call back, and police couldn't find her. But they wondered where she had gone because her complaint was that somebody had stolen the steering wheel from her car.

Couple Holds Offices

OMAHA (AP)—Earlier this year Mrs. Leroy Buzard Jr. was elected president of the Junior Chamber of Commerce Mrs. Jaycees organization. Yesterday Buzard was elected jaycee president.

Drs. C. A. Dillaha and T. F. Hartley are announcing the moving of their offices to the new Medical Arts Clinic, just west of the Cogdell Memorial Hospital. (Adv.)

Life Of Davy Crockett Gets Complicated

By BRUCE HENDERSNN

DALLAS (AP) — Life just isn't the same for David Crockett, great-grandson of the "King of the Wild Frontier."

Tiny children now gang up on him when he comes home.

"You Davy Crockett, really?" they ask.

"Sure am," he answers.

"Sing the song," they chant.

"I try," said the 55-year-old drug company accountant. "And it seems to make them happy."

Adults and older children who ring his telephone off the hook want to know if he really is related to bear-killer Crockett.

He is. And right proud of it, although life has gotten more hectic since those TV shows and that song, "The Ballad of Davy Crockett."

Crockett is the son of Ashley Wilson Crockett, the original Davy's grandson. Ashley was the son of Davy's boy, Robert Patton Crockett.

Davy Crockett of Dallas was born at Granbury, near the farm where Davy's widow, Elizabeth Crockett, is buried.

He said the first, famed Davy Crockett had a "rather long face with a prominent, pointed chin. I think I look a little bit like him."

There's one thing that is a little bit trying for Dallas' Davy. Offtimes when he's introduced to someone and he tells his name, they say, "who're you kidding?"

Classmates On Hand As Young Girl Sails

NEW YORK (AP) — Nine-year-old Suzanne Struckmann of Pottstown, Pa., wasn't too happy about leaving her fourth grade classmates—even for a trip to Europe.

So, before the liner America sailed yesterday, Suzanne's class—28 strong—was on hand to wish her bon voyage.

The little girl used $180 from her own bank account to have her class, plus six chaperones, come here by chartered bus.

Suzanne sailed with her parents, Mr. and Mrs. Ernst Struckmann; her sister, Gloria, 18, and brother, William, 6

Struckmann, vice president and production manager of a Pottstown pie company, is taking his family to visit his parents in Hannover, Germany, which he left 25 years ago.

Wage Dispute Is Settled

DETROIT (AP) — Settlement of a wage dispute that had threatened to halt manufacture of Salk polio vaccine at Parke, Davis & Co. was announced early today by state and federal mediators.

The drug firm is one of the major producers of the vaccine.

Mediators said representatives of the company and the CIO Chemical Workers Union agreed on terms covering wages, working conditions and a new pension plan.

The agreement was described as tentative since it is subject to ratification at a union membership meeting tomorrow. The union's bargaining team said it will recommend acceptance by the firm's 2,000 employes.

Terms of the settlement were not disclosed. At issue were wage demand, a guaranteed annual wage and fringe benefits.

The old contract expired Sunday but the union asked that it be extended on a day-to-day basis rather than interrupt the flow of the vaccine by a walkout.

The union had asked for a wage increase of 10 cents an hour for men and 15 cents for women. Men now average $1.95 and women $1.68.

Wreckage Of Japanese Fishing Boats Found

TOKYO (AP) — Aleutian waters have yielded the remains of two missing Japanese vessels which disappeared a week ago with 45 men.

The oil-covered bodies of nine crewmen of a missing Japanese research ship were found adrift yesterday. Life jackets identified them with the 15-ton fishery research ship Hatsushio Maru. It had been missing since it radioed May 1 that it was running aground at Agattu Island.

Other Japanese fishing boats reported finding debris from the fishing craft Hoko Maru with 21 aboard, last heard from April 30 when it radioed it was in trouble in Aleutian waters. The Coast Guard said it was "presumed lost with all aboard."

Uranium Discovery

LONDON (AP)—The government's Atomic Energy Division said two amateur prospectors have made the first discovery of uranium in Scotland but the deposits probably aren't large enough to have economic importance.

Canada Finds 'Rainmaking' Is In Reverse

TORONTO (AP)—Canada's government weather service concluded today that commercial rainmaking experiments in parts of the prairie wheat belt caused less—not more—rain to fall.

The report, written by government meteorologist Warren L. Godson, confined its conclusion to the conditions that prevailed in the tests but it estimated that one seventh less rain fell in areas where clouds were seeded than could have been expected if man hadn't prodded nature.

Godson heads the research section of the Canadian Transport Department's Meteorological Division. His report covered experiments carried out in May, June and July of 1953 and 1954 in part of southwest Manitoba and two areas in west central Saskatchewan.

The seeding was done by Canadian affiliates of the Water Resources Development Corp., of Denver, Colo., who worked under contract for farmers in the area. The method was emission of silver iodide particles from ground generators.

The weather service compared the rainfall within the seeded areas with that in nearby untreated sections. The report said:

"The tests provide what seems to be conclusive evidence that cloud-seeding of the type performed . . . does not increase rainfall from the type of storms which provide most of the rain on the prairies during May, June and July."

Accidentally Hanged

LOUISVILLE, Ky. (AP) — Mrs. Louise Tidwell saw her son Herschel, 5, playing with a rope on the back porch. Moments later he was dead. He apparently became tangled in the rope, fell and was hanged.

Premier Visits Tito

BELGRADE, Yugoslavia (AP) — Turkish Premier Adnan Menderes, on a state visit, discussed world problems yesterday with President Marshal Tito.

AUTOMOBILE
Refrigerated Air Conditioners
Factory Installation
24-Hour Service
—Any Make Car—
DENSON
Gulf Service
300 E. Highway

EVAPORATIVE COOLING
with Bonus Cooled by LENNOX

Call Us For Details
Immediate Installation
SNYDER HEATING and Air Conditioning Co.
Next To Bus Station Phone 3-4411

Floor Sanders and Edgers For Rent
Barrow Furniture Co.
2112 25th Street Snyder, Texas

ALPHABET BUSINESS SERVICE

Who Sells What & Where Is He?

BUTANE
for prompt gas delivery. Sales & Services, domestic & commercial appliances.

FLOWERS
—Fresh Flowers for all occasions. We telegraph flowers anywhere. Bell's Flower Shop. Dial 3-4681.

FURNITURE
—Frigidaire refrigerators, washers, ironers. Also large selection of quality furniture at King & Brown.

ANNOUNCEMENTS A

SPECIAL NOTICES A-2

Morgon Convalescent Home No. 4, Spur, Texas, phone 9517. Private and semi-private rooms, reasonable rates. Nurses on 24 hours. Well trained manager. Formerly the Nicholas Hospital.

Hugh Boren & Sons are dependable and experienced. Insurance, Real Estate, Loans, Oil. Dial 3-3631.

LOST & FOUND A-4

LOST EYE Glasses with brown frames, at Hilander Drive-In, noon Tuesday. If found Dial 3-5486.

AUTOMOBILES B

TRAILERS B-3

HOUSE TRAILER, 26-foot, strictly modern, in A-1 condition, new 8 ply tires. Easy payments. Dial 3-4975.

WILL TRADE furniture for two-bedroom trailer house. See at 3207 Avenue A. Dial 3-6171.

AUTO RADIATORS B-11

SNYDER RADIATOR SERVICE
FRANK D. STEPHENSON
"THE RADIATOR MAN"
CLEANING REPAIRING
NEW REBUILT
1105 AVE. T DIAL 3-4131

BUSINESS OPPORTUNITY C

CAFE FOR SALE. Selling because of illness. Contact Cafe Justiceburg or phone cafe, Justiceburgh, Texas.

NOTICE

We now have a station for lease. If interested—See McCormick and Sons for further details.

DIAL 3-3731

FOR SALE: Complete cabinet shop, large enough for production and not too big for a hobby shop. B. H. Moffett, 1608 - 27th. Street.

BUSINESS SERVICES D

FLOOR FINISHING D-6

Floor sanding and finishing. Free estimates. Call 3-4576, W. B. (Bill) Owens.

HOME CLEANERS D-8

SNYDER RUG & UPHOLSTERY CLEANING COMPANY
Complete mothproofing.
All work guaranteed.
Dial 3-5017

HAULING - DELIVERY D-10

DIRT HAULING and yard leveling. Free estimates. Dial 3-4806 or 3-7206.

PLUMBERS D-13

HENRY SALBURY plumber, contract and repair. Free estimates, all work guaranteed, reasonable rates. Dial 3-6742.

MISCELLANEOUS D-26

Call O. C. Floyd for free estimates on concrete or tile work. Dial 3-7224.

ALL TYPE lawn mowers sharpened and repaired. Jack Darby Blacksmith Shop, 1922 - 25th. Street.

WANTED: ANY type of yard work. Dial 3-7110.

Septic tank, cesspool service. Dial 3-4096. Roy Church, Rig Motel.

Call C. R. Agee, 3-4386 or 3-8122 for painting, paperhanging, texturing. Free estimates, courteous service. All work guarantee.

CESSPOOL-SEPTIC tank service. Pierce Moffett, 806½ 23rd Street, Snyder, Texas. Dial 3-7179, 3-5684.

EMPLOYMENT E

HELP WANTED, MALE E-1

WANTED: MAN with lumber experience. Must be able to do office and yard work. Apply in person to Veazy Lumber Co. Lamesa Highway.

NOTICE
SALESMAN WANTED
Must be willing to work. Good working conditions. Call 3-6351 or write—
SNYDER SALE CO.
1612 - 26th.

WANTED: Experience service station attendant, Dial 3-9156.

WANTED!
Young man with high school education to train for advertising salesman. Must be permanent. Willing to work, to learn good trade. Apply in person only.
Dillard Pope
Snyder Daily News

HELP WANTED, FEMALE E-2

WOMEN WITH good handwriting. Address, mail postcards spare time. Richard Kay, Box 161, Belmont, Massachusetts.

WANTED: TWO neat carhops. Apply in person from 11:00 A.M. to 2:00 P.M. Hilander Drive In, Big Spring Highway.

OPENING FOR experienced waitress on evening shift. Apply in person 11:00 a.m. to 2:00 p.m. Hilander Drive In, Big Spring Highway.

WANTED: EXPERIENCED waitress. Good working conditions. Apply in person at the Ranch House, 500 East Highway.

HELP WANTED, MISC. E-3

$20.00 daily. Sell Luminous Door Plates. Write Reeves, Attleboro, Mass. Free Sample and Details.

REV. W. E. BROWN

The Rev. W. E. Brown of Shreveport, La. who is the pastor-elect of the Mt. Olive Baptist Church on Avenue M. Rev. Brown was called to the Mt. Olive March 27, 1955 and has been serving in this capacity every since.

Rev. Brown is a native of Texas, born in Gilman, is a graduate of Bishop College, of Marshall, Texas, and will complete his work for the masters degree this summer.

Rev. Brown at present is serving as princapal of the Hale Center School. Hale Center, Texas. Rev. and Mrs. Brown and family are coming from Shreveport, La. to Mt. Olive, and we are very grateful to have this powerful minister who has done great work and who is doing wonderful work toward organizing and reorganizing the church activities. Regular services are the second and fourth Sundays; Sunday school 9:30 A.M., John Baker, Supt. 11:00 Holy Communion and Baptism. B.T.U. 6:00 P.M.; 7:00 evening services.

The deacons and members are asking everyone to attend these services. Rev. Brown and church members have adopted the slogan "A Church with a sincere welcome, where Christianity is not a substitute, but the World's largest business."

Bro. John Baker, Chairman Deacons;
Mrs. Mary Baker, Church Clerk
Rev. W. E. Brown, Pastor.

Here Is The Correct Solution To Cashword Puzzle

Watch For Next Puzzle

HAVE
The Snyder Daily News
Delivered At Your Front Door Every Day.
Be sure of YOUR copy daily and Sunday. Just fill out the coupon below and mail it to us. Or call 3-5486.
NAME .....
STREET ..... APT. .....
CITY ..... PHONE NO. .....
4 WEEKS $1.00

Appearing In The Monday Issue of
The Snyder Daily News
"Your Hometown Newspaper"

SAVE TIME! SAVE MONEY! SAVE ENERGY! READ AND USE THE CLASSIFIED ADS
TO PLACE A CLASSIFIED AD DIAL 3-5486

EMPLOYMENT E

POSITION WANTED. F E-6

WILL DO light house work by hour, day or week. Dial 3-5358.

FINANCIAL G

PERSONAL LOANS G-2

LOANS ON anything of value. The Sportshop, 2413 Avenue S.

WOMEN'S COLUMN H

CHILD CARE H-3

Care for your children day and night. Free, transportation. Mrs. J. C. Beavers, 501 - 25th. street. Dial 3-3838.

Will care for your children day or night. Mrs. Bama Davis. 803—29th Street. Dial 3-5605.

CHILD care in your home nights. Mrs. Johnson, 2307 Avenue J. Dial 3-3612.

CHILD care in my home day or night. 1.25 per day. 415 - 30th Street. Dial 3-6963.

LAUNDRY SERVICE H-5

WILL DO ironing. $1.50 per mixed dozen. 2705 Avenue H. Dial 3-5550. Will do quilting, 3-6954.

IRONING WANTED: $1.30 per dozen. 512 20th Street. Dial 3-6956.

SEWING H-6

FOR RENT
New and used sewing machines. Sales and supplies. Service on all make machines.
SEWING MACHINES
MILLER SEWING MACHINE EXCHANGE
2806 Avenue "D" Phone 3-4771

MISCELLANEOUS H-7

SHETLAND PONY rides for children. 10c. Open 5:30 p.m. Rentals for birthday parties, $1.00 an hour. End of West 40th.

FARMER'S EXCHANGE J

MISCELLANEOUS J-6

YARD AND garden plowing. Reasonable. Dial 3-7032.

STOCK REDUCTION. Registered and pedigreed rabbits and hutches. 1303 - 18th. Street.

MERCHANDISE K

BUILDING MATERIAL K-1

PAY CASH
and save

15 lb. Asphalt Felting 432' Rolls	$2.79
2x4 and 2x6 10-foot through 20-foot 1x12	$7.45
2x4 percision cut studs	$6.95
Asbestos Siding, Johns-Manfield	$11.85
Corrugated Iron (29 gauge) 6 foot through 12 foot	$8.95
3-0x6-8 Gum Slab Doors	$7.40
2-8x6-8 glass doors	$8.95

VEAZEY CASH LUMBER CO.
1 mile West On Lamesa Highway
Phone 3-6612

DOGS, PETS, Etc. K-3

COME TO Jack's for your tropical fish and supplies. 1810 30th Street. Dial 3-6940.

HOUSEHOLD GOODS K-4

BARGAIN IN air conditioners. We buy and sell used furniture. Giles Swap Shop. 2012 Avenue S. Dial 3-6552.

FLOOR SAMPLES
Electric And Gas Ranges
$75.00 to $150.00
Trade-in Allowance
ROE'S HOME & AUTO SUPPLY
2207 Avenue S
Dial 3-3402

WHY PAY MORE?
When There's Bargains Galore From Door To Door At Your
SNYDER FURNITURE STORE
Big Spring Highway
Dial 3-5259

NEW APPLIANCE

International Harvester Upright freezer, 19 cubic foot. Storage capacity (665) lbs. Was $599, Now $400

International Harvester Upright Freezer, 15 foot. world's leading freezer Was $499, Now $300

SNYDER TRUCK AND TRACTOR
East highway Dial 3-3642

NOTICE
We Buy Sell Or Trade Used Furniture
ECONOMY FURNITURE CO.
Big Spring Highway
Dial 3-7135

DENNIS THE MENACE

"HE'S NOT ONE OF THE OUTLAWS. HE'S JUST A HARMLESS OLD GUY WHO LIVES ON MY RANCH."

MERCHANDISE K

HOUSEHOLD GOODS K-4

BARGAIN furniture, miscellaneous new, used and rebuilt battery repairing. Post Office Swap Shop. 2301 Avenue S. Dial 3-6122.

TODAY'S BEST BUY

Occasional Chairs from	$5.00 to $15.00
5 piece Dinnette suite	$24.50
19½-foot Upright food freezer. Like new	$325.00
7-piece Heywood-Wakefield dining room suite	$175.00

Four ways to buy: Terms, Charge, Cash or Lay-a-way
TOWN & COUNTRY
2403 25th Street Dial 3-3362

FOR SALE
Drapes, curtains, silverware, bedspreads and other specialties. L. B. Price Merchantile Company. Write representative—
J. N. MILSON
Box 1196
Sweetwater, Texas

MUSICAL INSTRUMENTS K-5

FOR SALE: Modern upright piano. Beautiful mahongany finish. Just like new. Dial 3-4021.

NURSERY PLTS., FLOW. K-6

FOR SALE
C. B. Barron Nursery has a load of nursery stock at the Westerner Courts, corner of Avenue M and 25th.

Bush Roses	50c (in buckets)
Climbing Roses	75c
Crepe Myrtles	50c
Bridal Wreath	3 for $1.00
Dwarf Gardenias	3 for $1.00
Nandina's	$1.00
Honeysuckles	50c
Mock Orange	$1.00
Plum Trees	$1.00

Many other plants at attractive prices.

SPORTING GOODS K-8

HAVE ELEVEN-FOOT speed boat, would like to trade for 14 or 16-foot Lone Star. Dial 3-4841.

MISCELLANEOUS K-11

FOR SALE
One ¾-ton window type refrigerated air conditioner. Used a few hours.
One 1-ton window type refrigerated air conditioner. Used one season.
Both are bargains.
SNYDER HEATING & AIR CONDITIONING
Next to Bus Station
Dial 3-4411

FOR SALE: Ten case Dr. Pepper machine, made to handle all types of drinks. 10c slot. $75.00. Gordon Goss, dial 3-6682.

FOR SALE
One refrigerator. Montgomery Ward, good shape. $35.00. One Firestone refrigerator, cost $175.00 new. Used very little with some guarantee left. Quick sale $75.00. R. H. Bonner, 3 miles east overpass Roby Highway.
Dial 3-7024

RENTALS L

BEDROOM L-1

SPECIAL weekly and monthly rates, ceramic tile baths, carpeted, vented heat, telephones. Tumbleweed Courts. 3-6411.

HOTEL JOE—Reopened. Quiet, clean, reasonable. Rooms by day or week. With or without bath. 516 East Highway.

BAR-V MOTEL weekly rates, 24-hour telephone service. Highway 180 East. Dial 3-3543.

MODERN Three and four room duplex. Clean, private bath. Childers apartments. Avenue R and Smith, Greenhill Addition. Dial 3-3320.

SMITH MOTEL: Kitchenettes and bedrooms to accomodate one to four persons. East Highway. Dial 3-6492.

CANARY COTTAGES
All bills paid.
Kitchenettes
$35.00 Monthly
1111 - 26th. Street Dial 3-9254

RENTALS L

FURNISHED HOUSES L-5

TWO-ROOM furnished house. Private bath, bills paid. $9.00 week. 2205 West - 21st. Street. Dial 3-3845.

FURNISHED AND UNFURNISHED houses, 1810 Avenue O. Dial 3-7056.

NICE three-room furnished house with bath. Contact 3305 Avenue G.

MODERN TWO-room furnished house. Bills paid. Apply 316 East 26th. Street.

FOR RENT
Three-room house furnished. Very nice. Large new refrigerator, new range, nice living room suite and bedroom suite; also has a wash room with washer and tubs.
Town & Country
Dial 3-3362

UNFURNISHED HOUSES L-6

TWO-BEDROOM house just out city limits, unfurnished. Call 3-7023 See Drinkard at overpass, Roby Highway.

FOR RENT: Two-bedroom house, nearly new. See at 1007 33rd. Street or call Pat Watson, 3-3261 days or 3-3278 nights. $40.00 month.

NICE three - room and bath unfurnished house. 2902 Avenue N. Dial 3-6656.

TRAILER HOUSES L-10

FOR RENT
HOUSE TRAILERS
with chance to buy
Inquire 405 E. Highway

REAL ESTATE M

BUSINESS PROPERTY M-1

FOR SALE
Upholstery Shop, Home tools and furniture. On two lots 80x150 feet. Doing good business. Reason for selling, on account of health.
SUTTER UPHOLSTER SHOP
Box 532 Dial 265
Post, Texas

HOUSES FOR SALE M-2

FOR SALE
Small equity in two-bedroom home. Large bedrooms, central heating, plenty of closet and storage space, wired for electric stove, plumbed for automatic washer, fenced backyard, T. V. tower and rotator.
3781 Highland Drive
Dial 3-4180

EQUITY IN three-bedroom G. I. house. Completely furnished. Will sell together or separately. See at 3207 Avenue A.

DO YOU WANT TO SELL YOUR REAL ESTATE?
Personal and efficient service gets quick, satisfactory results.
GEO. J. & LYDIA WEBB
Lobby Manhattan Hotel
3-5171 3-6508

TWO BEDROOM Home in highland park. Over 1,000 square feet of floor space. Redecorated inside and out. Buy equity or will refinance. Fenced back yard.
GEO. J. & LYDIA WEBB
Lobby Manhattan Hotel
Office 3-5171 Res. 3-6508

LARGE SHADE TREES
Already growing around this lovely two-bedroom; dining room and living room carpeted. Has rental unit furnished. On large corner lot, 80x130. In Old West Snyder.
AVENUE E.
Three bedrooms under construction, over 1,200 square feet living area. See this now and choose your inside colors. 100 per cent G.I. loans available.
PINNELL REALTY CO.
1712 — 25th
3-5912 3-3524

REAL ESTATE M

HOUSES FOR SALE M-2

Choice Homes

319—34th STREET — Morningside Addition — Lovely two - bedroom home with fenced back yard—T. V. antenna—carpets on floors—air conditioning. Located on paved street—This will be a real buy for some lucky veteran. Can still make 100 per cent G.I. Loan on this one, but you had better HURRY.

218 36th STREET Corner Paved Lot — Three-bedroom home—New and ready for possession in about two to three weeks—1046 square feet of floor space and a home you will always cherish. 100 per cent G. I. loan to qualified purchaser.

2211 40th STREET—The Highlands Addition—Close to high school and shopping area. Three - bedroom home to be completed in four to five weeks. Take a look at this one now and pick your own color schemes. You will certainly like this location.

SCOTT & SCOTT REALTY CO.
Big Spring Highway
DIAL 3-6307 or 3-6306

Country Home
Nice modern three-room and bath with good well and electric pump (in well house) ou three-acre tract. Ten minutes drive from down town. Will sell furnished or unfurnished.
PINNELL REALTY CO.
1712 — 25th
3-5912 3-3524

VETERANS
Several homes including new ones, for sale with no down payment; closing costs can be paid like rent.
H&H Development Co.
503 E. Highway
Dial 3-4451 — 3-6683

FOR SALE OR TRADE
Sacrifice equity in two-bedroom, attached garage, G. I. home. 4' per cent interest. Located 303 - 24th. Street. Write or call
R. E. THOMAS
Odessa, Texas
810 E. 16th. St. Phone 7-4904

REAL ESTATE M

HOUSES FOR SALE M-2

FOR SALE
318 - 34th. Nice two-bedroom home; wall-to-wall carpet in living room. Will take $1,100.00 for equity. Payments $50.50. Balance $6,372.05.
WAYNE SHORT
DIAL 3-3373

FOR SALE: Bargain. $1,000.00 equity for $400.00. Two-bedroom house. Apply 3606 Noble Drive.

OLD WEST SNYDER
Nice three-bedroom home with bath and a half on large corner lot.
MORNINGSIDE
Nice two-bedroom home — Large living room and dining area. Plumbed for automatic washer and has electric dish-washer. $1,200.00 equity and assume G.I. Loan. Immediate possession.
HIGHLAND PARK
Three-bedrooms on nice big corner lot. Central heated and air conditioned with fenced back yard. Closing cost only to eligible .I. Price $12,750.00.

JACK & JACK REALTY
1921 - 26th Street
Phone 3-3452

THREE BEDROOMS
No Closing Charges
Owner transferred; Offers lovely new home for immediate occupancy. Monthly payments. VERY reasonable.
"Don't wait—we sell em!"
H&H Development Co.
503 E. Highway
Dial 3-4451 — 3-6683

LOTS FOR SALE M-4

GOOD assortment of resident lots for sale. Can arrange terms. Inquire 809 26th. Street.

LOANS-OIL ROYALTIES M-9

LET ME swap you CASH for your SACROC Royalty. See me if you are thinking of selling.
HUGH BOREN, JR.
DIAL 3-3651

REAL VALUE LOW PRICED!

1950 BUICK SPECIAL 2-door	SOLID
1950 NASH STATESMAN 4-Door Sedan	GOOD
1949 PONTIAC 4-door	CLEAN

Several Others to Choose From
All Fully Guaranteed
BOYD MOTOR & IMPLEMENT CO.
East Highway Dial 3-7175

For Classified, Dial 3—5486

DON'T WAIT—COME IN TODAY
1953 CHEVROLET Bel-Air 2-door. One owner, Radio and heater $1345
1951 FORD 2-door. Radio and heater $650
We are now ready to install air conditioners in any type car. Check our prices before you buy.
Geiger Counters
BICKERSTAFF BUICK CO.
2310 Avenue S Phone 3-4500

● Guaranteed Used Cars ● Easy Terms

1954 MERCURY. Radio, heater and overdrive. Low mileage.
1952 MERCURY 2-door sedan. New overhaul job on motor. New tires.
1952 PLYMOUTH Belvedere sport coupe.
1951 PLYMOUTH 4-door sedan. Fully equipped.
1952 PONTIAC. Two tone color. Hydramatic drive.
1952 MERCURY 4-door sedan. Mercomatic.
1949 FORD 4-door sedan. Loaded.
1950 OLDSMOBILE "88" 4-door sedan. Radio, heater and hydramatic. Two tone finish.
Also 5 or 6 Good Work Cars, Priced Real Cheap. Come Look 'em Over.
Williamson & Sons Motor Co.
"YOUR LINCOLN-MERCURY DEALER"
1920 26th Ph. 3-3514

ATTENTION
You Can Buy A
NEW 1955 MERCURY
On A Better Deal Than You Ever Dreamed Of
Higher Trade-Ins For Your Car
Low Financing
High Volume
Low Overhead
DON'T LET THIS OPPORTUNITY TO TRADE SLIP BY
See How Mercury Costs You Less
Williamson & Son Motor Co.
"Your Lincoln-Mercury Dealer"
1927 26th Dial 3-3514

Waymar Apartments
1901-1918
Coleman Street
Unfurnished two - bedroom apartments. Water and yard upkeep furnished.
B. F. Pinnell — Manager
1712—25th Street
Phone 3-6942 or 3-5912

THREE-room and private bath unfurnished duplex apartment. Close in. Dial 3-6428 or 3-6488.

FOR RENT
Three rooms with private bath. Four blocks from square, two blocks from Furr Food Store.
2705 Avenue O
Dial 3-5174

NICE TWO-bedroom unfurnished apartment. Jack and Jack Realty.

UNFURNISHED duplex, two bedrooms each side. Newly decorated, hardwood floors, newly finished, ample closet space, utility room in rear; also yard upkeep. See at 214 - 32nd. Street. Call 3-6890. Couple only.

NICE CLEAN CARS
1954 FORD Club sedan. Light green. 16,000 actual miles. One Owner.
1954 DESOTO V-8 4-door. Fully equipped. One owner.
1953 CHEVROLET ½-ton pickup. 16,000 actual miles.
— Several others to choose from —
DAVIDSON MOTORS
Northeast Corner Of Square Phone 3-4661

FOR $1.00
We Will Check All Wheels and Tires for Roundness and Balance and Front Wheels for Alignment.
— No Obligation —
LET TIRE EXPERTS CHECK YOUR TIRES FOR SAFE SUMMER DRIVING
STEWART WARNER ELECTRIC WHEEL BALANCING
Tires, Wheels and Hubs All Balanced on Car
BEAR VISULINE WHEEL ALIGNMENT
CENTRAL TIRE SERVICE
2211 Ave. S Dial 3-3841

TUBELESS TIRES REPAIRED
We Have The Know-How And Are Equipped To Repair Flats On Tubeless Tires
REMEMBER
Always Take Your Tire Troubles To The Experts—We Know How
CENTRAL TIRE SERVICE
2211 Avenue S, Snyder Dial 3-3841

YOU GET A BETTER TRADE HERE!
1955 PONTIAC Catalina. Loaded.
1954 PONTIAC 4-door sedan. Loaded.
1954 CHEVROLET 4-door sedan. It's loaded too.
1950 CHEVROLET 2-door sedan. Has heater.
1950 BUICK Super Riviera. Radio and heater.
1949 OLDSMOBILE '98'. Fully loaded. Priced to sell.
1950 BUICK Super Riviera. Radio and heater.
Down Payment $85.00
T. C. GOSS USED CAR LOT
Big Spring Highway Phone 3-9297

WE DON'T MIND QUOTING PRICES

'55 CHEVROLET '210' 4-door sedan. V-8, overdrive, heater, tinted glass, and white wall tires. 2,000 actual miles. $2,075
'54 CHEVROLET Station wagon. Radio and heater. 12,000 actual miles. $1,825
'54 CHEVROLET Bel Air 4-door. Radio and heater. 7,372 actual miles $1,685
'53 CHEVROLET Bel Air 4-door. Radio, heater, powerglide and white wall tires. $1,275
'53 CHEVROLET Sport Coupe. Radio, heater and white wall tires $1,275
'54 CHEVROLET Bel Air 2-door. Radio, heater and powerglide. $1,565
'51 CADILLAC '60' 4-door. Radio, heater and hydramatic... $1,625

Independent Auto Sales
501 East Highway

A-1 USED CAR BARGAINS

1955 FAIRLANE V-8 4-door sedan. Radio, heater, overdrive, tinted glass and white wall tires. Beautiful two-tone green.
1953 CHEVROLET Bel Air 2-door sedan. Radio, heater, white wall tires and wheel-covers. Two tone brown and tan.
1951 MERCURY Club Coupe. Radio, heater and Mercomatic. Two-tone, green and yellow.
1954 FORD ½-ton pickup. Six cylinder. Has heater and trailer hitch. Light blue.
1952 FORD Custom 2-door sedan. Radio and heater. This car is in excellent condition. Price right. See it today.
1952 PLYMOUTH Cranbrook. 2-door sedan. Large heater and new seat covers. Light green. Low mileage car.
1950 FORD Custom V-8 2-door sedan. Radio, heater, signal lights, sun visor and new upholstery. Jet black finish.
1949 CHEVROLET Sedan delivery. Has heater. Excellent for fishing and hunting.
1950 PONTIAC 4-door sedan. Radio, heater and other accessories. Dark blue finish.
1953 PLYMOUTH 4-door Cranbrook sedan. Radio, heater and new seat covers. One owner.
1953 FORD Mainline six cylinder 2-door. Radio, heater, overdrive and turn signal lights. Low mileage. Light grey finish.

SNYDER SALES CO.
Your Friendly Ford Dealer
1612 26th Dial 3-6351

False 'Alert' On West Coast Causes Widespread Confusion

SAN FRANCISCO (AP)—Repercussions of the false yellow alert that threw 11 Western states into varying stages of preparation for an enemy air raid yesterday are still being felt.

At Olympia, Wash., the state assistant director of civil defense said the alert apparently originated at McChord Air Force Base near Tacoma but didn't reach defense officials in that state at all.

Adm. B. G. Lake, the official, said he assumed the warning was not relayed because the observer at McChord had "acted wisely" in holding up the message for a recheck. The alert was relayed, however, to California civilian observers and it produced some far-reaching and confused results.

Hamilton Air Force Base, north of San Francisco, sent the warning to the Alameda County (Oakland) sheriff's office, which immediately broadcast:

"Attention all points and all stations. Set condition yellow. This is not a test." The message was repeated many times.

Yellow alert means an attack is expected; a red alert means attack imminent.

A San Francisco operator of the city's alert system heard the broadcast but went through the routine procedure of checking the authenticity of such a warning. By the time he had checked it out, the all-clear had sounded.

Several cities west of Oklahoma also broadcast the yellow alert. But in other cities in Utah, Oklahoma, Arkansas, Missouri, Kansas, Texas and Louisiana only a white alert (military emergency) went to miliary units.

Many radio and television stations went off the air and some started "Conelrad" — a series of civil defense broadcasts on selected channels.

In Nevada, no alert was given because the entire staff of top officials in the state's civil defense program was at Las Vegas for yesterday's atom bomb test. Colorado failed entirely to get the warning.

Several stations went off the air in Los Angeles for about seven minutes, and in Sacramento, Calif. 1,000 people took refuge in the Capitol Building basement. In San Mateo, a San Francisco suburb of 55,000, schoolchildren went through an air raid drill—but the city's sirens all failed.

Here's what caused it all:

The Continental Air Defense Command in Colorado Springs and Air Force headquarters in Washington, D.C., said a Canadian radar station sounded an alarm that some unidentified planes were approaching over the Pacific.

Actually the aircraft were some U.S. Air Force B47s on a training flight, "but because of a communications delay within the air defense system, Western air defense units failed to receive the notification in time to avoid calling the alert," said the Air Defense Command.

The Canadian alert was heard immediately, and officials at McChord said they had interceptors in the air within two minutes.

The alarm, which started at 10:40 a.m., lasted from 3 to 10 minutes.

German Dirigible Tragedy Recalled

By CHARLES F. CAPALDO

RIDGEWOOD, N.J. (AP) — "It doesn't seem like 18 years ago today. The awful memory of it seems like only yesterday."

So said Charles Barnes today, recalling that dark, squally May 6, 1937, when the dirigible Hindenburg, Nazi Germany's queen of the skies, blew up and burned with the loss of 36 lives at Lakehurst, N.J.

But for the grace of God, he said, he would have been among the dead at the Lakehurst Naval Air Station. Barnes, 28 at the time, was a machinist first class attached to the station's airship training school.

The red and black swastika-emblazoned ship was due to arrive on her first transatlantic flight of 1937 early in the morning.

"There were squalls during the day," Barnes said. "It was risky to try to set down so the Hindenburg cruised around north Jersey waiting out the storm.

"Around 7 p.m. they decided to try to bring her in."

The skin of the luxurious 803-foot "flying hotel" was soaked and weighted down by the rain, now coming down in steady torrents.

"Three of us were directly under her huge horizontal rudders," said Barnes. "No lines had been dropped as yet when there was a brilliant light. I felt an intense heat across the back of my neck. "I turned around and started running the other way. As the three of us ran, the concussion from exploding diesel fuel tanks knocked us flat. I looked up and the tail section, hovering about 100 feet above me, started to settle to the ground. . . .

"It writhed and wriggled. Every time a main girder dropped to the ground out of the flaming mass, it shook the tar out of us . . . My foot caught in some twisted girders. I was panicky. The harder I pulled the tighter it held. I gave one last desperate lunge and cracked right out of there.

"One of the other fellows with me, a civilian, burned to death. One of the burning fuel tanks dropped right on him. The other was pinned by a girder and we couldn't get to him. It was horrible.

"I think the only reason I wasn't burned to death was that my flight jacket had been soaked through by the rain. When I got free, the heat had dried it."

A static charge conducted from the ground to the ship by wet ground lines and lightning were among the causes listed for touching off the Hindenburg's highly inflammable, highly explosive hydrogen.

The Navy's airships now use non-combustible helium.

Screen Writer Will Part With Four Names

LOS ANGELES (AP) — Superior Court has approved the petition of a screen writer to reduce the total of his names from six to two.

Frank Stanley Gilman Borden Chase Fowler obtained permission yesterday to narrow his name down to Borden Chase. He explained:

"I was named after a flock of rich relatives but it didn't take. I never inherited a thing. So I picked the name Borden Chase out of the lot for a pen name. I used the Borden on account of the milk and the Chase because of the bank."

LEGAL NOTICES

CONTRACTORS' NOTICE OF TEXAS HIGHWAY CONSTRUCTION

Sealed proposals for constructing 197.973 miles of Seal Coat.

From Double Mountain Fork of Brazos R. to 4.0 mi. south of Aspermont:

From Dickens C. L. to Stonewall C. L.: From [illegible] to Swenson:

From [illegible] Creek to Sterling C. L.: From [illegible] Dodge C. L. to Haskell:

From [illegible] C. L. to Munnels C. L.

From [illegible] mi. S.W. of View to Nolan C. L.: From 4.0 mi S.W. of View 13.2 mi. N.E.

From 1.0 mi. S.W. of View, S.W. 3.1 mi. From Baird to 7.5 mi. south:

From 1.5 mi. S. of Baird to 2.5 mi. S. of SH 30: From Fluvanna to US 84:

From Albany to 5.8 mi. N.W.: From US 83 to SH 88: From FM 600 to 8.9 mi. East on Hwys. US 83, 380, 277, 283, SH 70, 161, 36, FM 612, 1084, 1061, & 2033

Covered by C 33-1-14, C 106-3-8, C 106-4-13, C 333-1-10, C 360-3-8, C 360-4-9, C 407-3-4, C 407-4-4, C 407-5-4, C 407-6-4, C 437-3-4, C 437-4-4, C 882-1-4, C 1249-1-4, C 1654-1-4, C 1872-3-2.

in Stonewall, Kent, Mitchell, Haskell, Nolan, Taylor, Callahan, Scurry, Shackelford, Jones, & Howard Counties, will be received at the Highway Department Austin, until 9:00 A.M. May 17, 1955, and then publicly opened and read.

This is a "Public Works" Project, as defined in House Bill No. 54 of the 43rd. Legislature of the State of Texas and House Bill No. 115 of the 44th Legislature of the State of Texas, and as such is subject to the provisions of said House Bills. No provisions herein are intended to be in conflict with the provisions of said Acts.

In accordance with the Provisions of said House Bills, the State Highway Commission has ascertained and set forth in the proposal the wage rates, for each craft or type of workman or mechanic needed to execute the work on above named project, now prevailing in the locality in which the work is to be performed, and the Contractor shall pay not less than these wage rates as shown in the proposal for each craft or type of laborer, workman or mechanic employed on this project.

Legal holiday work shall be paid for at the regular governing rates.

Plans and specifications available at the office of George J. Smith, Resident Engineer, Abilene, Texas, and Texas Highway Department, Austin. Usual rights reserved.

NOTICE is hereby given that the partnership between C. A. Wade, Ray Taylor and Dale Rains operating under the firm names of Ray Taylor Well Servicing and Rains Construction Company was dissolved on the 1st day of April, A. D. 1955, and the Ray Taylor Well Servicing will continue business in Snyder, Scurry County, Texas, owned solely by Ray Taylor and the Rains Construction Company will continue business in Snyder, Scurry County, Texas owned by C. A. Wade and Dale Rains.

(s) G. R. Taylor
Ray Taylor
(s) C. A. Wade
C. A. Wade
(s) Dale Rains
Dale Rains

April 5, 1955

THE STATE OF TEXAS

TO: P. J. McCreight, M. C. Ratliff, J. D. Ratliff, John Ratliff, L. A. Gamble, J. S. Phagan, B. C. Jones, the unknown heirs of all the aforesaid defendants, all persons claiming any title or interest in the hereinafter described property by reasons of deeds heretofore given to all of the aforesaid defendants as grantees, all persons claiming any interest in and to the aforesaid property under B. C. Jones, by reason of any claim that he may have on said property, if any.

GREETING:

You are commanded to appear by filing a written answer to the plaintiff's petition at or before 10 o'clock A.M. of the first Monday after the expiration of 42 days from the date of issuance of this Citation the same being Monday the 13th day of June, A. D., 1955, at or before 10 o'clock A.M., before the Honorable District Court of Scurry County, at the Court House in Snyder, Texas.

Said plaintiff's petition was filed on the 16th day of December, 1954.

The file number of said suit being No. 6384.

The names of the parties in said suit are: Frank D. Stephenson as Plaintiff, and P. J. McCreight, et al as Defendant.

The nature of said suit being substantially as follows, to wit:

This is a suit in trespass to try title, and to quiet title in the following property; Lots 1, 2, 8 and 9 all in Block No. 11, Gross Subdivision of Scarborough Addition to the town of Snyder, Scurry County, Texas.

Plaintiff claiming title to same under the ten year statute of limitations; alleging peaceable and adverse possession for more than ten years.

If this Citation is not served within 90 days after the date of its issuance, it shall be returned unserved.

Issued this the 26th day of April A. D., 1955.

Given under my hand and seal of said Court, at office in Snyder Texas, this the 26th day of April A. D., 1955.

(s) Eunice Weathersbee Clerk
District Court Scurry County, Texas
By Deputy

(Seal)

Riots Mark Celebration

SAN ANTONIO, Tex. (AP)—Hundreds of people celebrating Mexico's national holiday — Cinco de Mayo—rioted last night when a policeman arrested three of the celebrants for disturbing the peace.

Police wielded night sticks and drew pistols to quell the riot in Cassiano Park. A total of 100 were arrested for drunkeness and disturbing the peace.

A dozen officers were bruised by thrown rocks. However, no one apparently was hurt badly enough to be hospitalized.

Police said the riot started when Patrolman Mike Tijerina put his three prisoners in his squad car and started to drive off. The prisoner in the front seat began kicking him and Tijerina was forced to stop.

The crowd then surged toward the car, throwing rocks, and began shaking it. Tijerina radioed for help and headquarters issued a riot call, sending all available officers to the scene.

Cinco de Mayo commemorates Mexico's victory over the French in 1862.

Dance Halls Closed

HONG KONG (AP)—A white Russian jazz pianist says the Communists have closed dance halls and night clubs in Shanghai because they spoil the lives of girls employed as hostesses. The pianist, Mrs. I. Brijevith, lost her job as a result of the ban, she said.

Japan built 52 ships for export in the 1954-55 fiscal year, the value being 127½ million dollars and the tonnage 572,000.

Firemen Tired Of New-Fangled Siren

WINCHESTER, Idaho (AP) — The Winchester volunteer firemen tired of turning out to false alarms on a new-fangled siren system, are going back to the old-fashioned run-and-yell method.

The fire siren now sounds off when anyone dials the department number on the telephone. The modern system was installed just last December, but City Clerk Walter Dugger said the station telephone will be removed today.

It seems the siren has been wailing false alarms four or five times a day.

Dugger said citizens will have to phone someone who lives near the fire station when they discover a blaze or they can run down and report it to the volunteers in person.

Freak Bill Brings Offers Up To $100

NEW YORK (AP)—Mrs. Hannah H. O'Connor is busy turning down offers of up to $100 for a freak bill she found recently in her pay envelope.

The bill is marked $10 on one side and $1 on the other.

The U.S. Bureau of Engraving commented yesterday that it was a mistake that happens maybe once in 150 million times.

Nun Makes Debut In TV

HOLLYWOOD (AP) — A nun who in 1952 was sought by the Communists made her television debut last night with Claudette Colbert.

Miss Colbert played the role of the nun who survived one of the more harrowing ordeals of all refugees from the Iron Curtain in the CBS-TV Climax series — "The Deliverance of St. Cecilia."

As a dramatic surprise, Sister Cecilia appeared on the program with Miss Colbert and preached on American freedom.

The nun, a member of the Daughters of the Holy Saviour order, took her first look at the script yesterday at a rehearsal and insisted on changes which were made.

"They played me up too much," she said.

Sister Cecilia is now assigned to Holy Redeemer College near Oakland, Calif. Her dramatic flight from the Communists, while dressed as a peasant woman, was the subject of a magazine article a year ago. She is a native of Czechoslovakia.

The fire ant which has invaded southern United State afrom Brazil will attack stored food, food plants and live farm animals.

GOT A MOUSE IN YOUR HOUSE?
Get 'Em With 22 Brand
Mouse Killer at Your
Grocery, Feed or Drug Store

PLANTS
● Tomato ● Pepper
● Violet ● Verbenae
● Thrift ● Phlox ● Daisy
● Oxalis ● Geranium ● Pansy
● Carnation ● Salvia
● Peony ● Coleus
● Saint Augustine
Bell's Flower Shop
804 25th Phone 3-4651

PRINTING
Feather Printing Company
Print Anything – Appreciate Everything
Letter Press Offset
1907 25th St. Phone 3-6131

2 Shirts Laundered FREE . . .
We Will Do 7 Men's Shirts
For The Price Of 5
7 Shirts Laundered
FOR 1.00
To Get This Special Price, Your Bundle Must Have
At Least 7 Shirts, Work or Dress Shirts
All Work Guaranteed to Please
Snyder Steam Laundry & Dry Cleaning
1401 - 26th St. Phone 3-3681

GASOLINE "GOSSIP"
By DOUG

"Doug's The Kinda Guy That Never Quits."
We'll go a "long way" with you in seeing that your car is serviced to your complete satisfaction.
Bud Miller Service
Phone 3-5181
Lamesa Highway

Air Condition Now
We Offer A Complete Service
Fillers Made To Order
Repair On Any Make
Motors — Pumps — Floats
Canyon Electric
1919 26th Ph. 3-6518

Saturday Special
RECEIVED JUST IN TIME FOR HER SPECIAL MOTHER'S DAY GIFT!
CANNONS TOWELS
JUMBO SIZE 25x46 To 25x50
CANNONS REGULAR VALUES UP TO $2.69!
UNUSUAL QUALITY!
UNUSUAL BIG SIZE!
UNUSUAL LOW PRICE!
Saturday Only
99c Each

Anthony's

A Good Tenant
•To Rent Your House
•To Rent Your Apartment
•To Rent A Room

Idle Rental Units Cost You Money!
The Rent For One Day Will More Than Pay For An Advertisement In The Classified Section Of The Snyder Daily News.
Prospective Renters . . . Look To The Classified Section FIRST . . . It's The Easy Way For Them To Find Out What Is Available.
Something To Rent . . Something To Sell!
A Business Service To Offer!
Your Best Bet For Quick Results
Is Through The Classified Columns
Of
THE SNYDER DAILY NEWS