MONDAY

THE SNYDER DAILY NEWS

VOL. 18, NO. 48 SNYDER, TEXAS (79549) MONDAY, JUNE 26, 1967 TEN PAGES—PRICE 5c

RISE AGAIN — Steady, drenching rains in Snyder and Scurry County this morning sent Deep Creek on the rise again and water covered the Twenty-sixth Street bridge. The water flowed smoothly along the Creek at most points, although a few intersections and low places were inundated.

THREATENS HOMES — Homes in the southeast part of Snyder again were threatened by water following a steady downpoour here this morning. Avenue M still was passable, but the cars resembled motorboats.

China Puppet Expected To Rap Soviet For Talks

UN Debate Grinds On

By WILLIAM N. OATIS

UNITED NATIONS, N.Y. (AP) — Soviet Premier Alexei N. Kosygin left the United States today as the U.N. General Assembly debate on the Middle East ground on.

Albania, Communist China's voice at the United Nations, was expected to attack Kosygin for his summit talks with President Johnson.

The Soviet premier arrived in New York June 17 on his first visit to the United States. He has been attending the emergency session of the U.N. General Assembly, sightseeing in New York City and Niagara Falls, and talking with President Johnson in Glassboro, N.J.

The Soviet leader made plain at an 80-minute news conference Sunday night that his 10 hours of talks with Johnson had not shifted his public stand on the Arab-Israeli conflict one iota.

He argued once more for the resolution he introduced a week ago to condemn "Israel's aggressive acts' and demand her withdrawal from territory in Egypt, Jordan and Syria occupied in the June 5-10 war. He said delay in the withdrawal "would only enhance the risks of war breaking out again."

In the first week of the assembly session, he said, "the results have been positive" in that "the majority of speakers have condemned the aggression of Israel and called for the withdrawal of troops behind the armistice lines."

He did not go so far as to predict that his resolution would be adopted. But he said that "if the General Assembly could adopt a decision along those lines, it could then entrust the Security Council with implementing that decision, and if that decision were not complied with, then appropriate sanctions could be applied."

Only after Israel's withdrawal, he said, could there be consideration of such questions as limiting arms shipments to the Middle East, guaranteeing the existence of all states there and ensuring freedom of passage through disputed waterways — "questions the solution of which could bring about a stronger peace in the area."

The United States is sponsoring a resolution calling for negotiations on withdrawal and all related quetions together.

The premier called the Glassboro talks 'useful" because they gave the President and him an opportunity to "compare positions on the questions discussed." He made no reference to a point which Johnson stressed — the chance for the two to at least talk directly about their discords.

Referring to Vietnam and the Arab-Israeli conflict, Johnson said: "I was very glad to hear the chairman's views face to face, and to have a chance to tell him directly and in detail just what our purposes and policies are — and are not — in these particular areas."

"Meetings like these do not themselves make peace," Johnson said at another point in his report to the nation after returning to Washington. "We must all remember that there have been many meetings before and they have not ended all of our troubles or our dangers.

"But I can also repeat on this Sunday afternoon another thing I said on Friday: that it does help a lot to sit down and look at a man — right in the eye — and try to reason with him, particularly if he is trying to reason with you.

"I said on Friday that the world is very small and very dangerous. Tonight I believe it is fair to say that these days at Hollybush have made it a little smaller, too, but also a little less dangerous."

A little more than half of the 10 hours the two men spent together was spent apart from their advisers, attended only by interpreters. This gave them unusual opportunity to talk in full secrecy about their disagreements and about the possibilities of future action to narrow them.

SUMMIT CONFERENCE — This picture, released by the White House, shows Soviet Premier Alexei Kosygin and President Lyndon B. Johnson during their first meeting on the Glassboro State College campus in southern New Jersey. (AP Wirephoto)

President's Uncle Dies

SAN ANTONIO (AP) — President Johnson's uncle, Huffman Baines, 83, died today.

Death came at 8:55 a.m. in Morningside Manor rest home.

He had been under oxygen since Friday. Attendants would not disclose the nature of his illness.

He was affectionately called "Uncle Huff" by the President.

In 1966, President Johnson visited his uncle here in Nix Hospital after the elderly man broke a hip. The President gave him a presidential medallion and a permanent pass to the galiery of the U.S. Senate.

WEATHER

SNYDER TEMPERATURES: High reading Saturday, 95 degrees; low 49; reading at 7 a.m. Sunday 66 degrees. High reading Sunday 76 degrees; low, 45; reading at 7 a.m. today 64 degrees. Precipitation at 7 a.m. .82 inch.

North Central and Northeast Texas: Partly cloudy and warm with widely scattered showers and thunderstorms in extreme north this afternoon and tonight. Clear to partly cloudy and a little warmer Tuesday. Low tonight 70 to 78. High Tuesday 94 to 102.

Northwest Texas: Cloudy and a little warmer tonight with widely scattered showers and thunderstorms, mainly in central and south protions. Partly cloudy to clear Tuesday, warmer in north with widely scattered thunderstorms in west and north portions. Low tonight 61 in north to 75 in southeast. High Tuesday 86 in north to 95 in south.

South Central Texas: Partly cloudy and warm tonight and Tuesday. Low tonight 72 to 80. High Tuesday 88 to 96 along coast and 94 to 103 elsewhere.

Southwest Texas: Partly cloudy tonight and Tuesday, except considerable cloudiness with scattered showers and thundershowers in northwest tonight. Warmer in northwest Tuesday. Low tonight 66 to 78. High Tuesday 88 in northwest to 104 in south.

No Differences Resolved In Talks

By JOHN HIGHTOWER
AP Special Correspondent

NEW YORK (AP) — President Johnson and Premier Alexei N. Kosygin have failed to resolve any of their differences over such major world issues as Vietnam and the Middle East, but they intend to keep in direct contact on these and other problems they debated in their Glassboro summit conference.

The conference ended Sunday night after the two men had spent almost 10 hours together in two days at the small New Jersey town south of Philadelphia. Both told a cheering rain-drenched crowd of their desire to promote peace in the world.

Kosygin returned to New York in a helicopter provided by the President and held a news conference at the United Nations. There he abandoned the smiling countenance displayed at Glassboro and reverted to familiar Soviet attacks on Isreal in the Middle East and the United States in Vietnam.

Johnson returned to Washington and said in a broadcast statement that "no agreement is readily in sight on the Middle Eastern crisis, and our well known differences over Vietnam continue."

But he added:

"I believe it is fair to say that these days at Hollybush have made the world a little less dangerous."

Kosygin was scheduled to leave New York about noon today, returning to Moscow to report in detail to his Kremlin colleagues on his talks with Johnson. He indicated at the news conference he might visit some other countries on the way but did not say which ones.

Secretary of State Dean Rusk and Foreign Minister Andrei A. Gromyko, both now in New York, were left with the hard task of trying to negotiate some concrete accords out of what Johnson called "the spirit of Hollybush." They are expected to begin a series of talks in a day or so.

Hollybush is the name of the home of President Thomas E. Robinson of Glassboro State College where Johnson and Kosygin met on Friday and Sunday.

The major impression left by the conference was that the two leaders, while failing to resolve any of their major differences, had at least demonstrated the intention to keep their conflicts in bounds and thus reduce the risk of nuclear war.

The two leaders took sharply different lines in their postconference statements. Johnson conceded the persistence of disagreements but emphasized his hopes for the future. Kosygin focused on his demands for an Israeli rollback in the Middle East and renewed the Soviet accusation of U. S. agreession in Vietnam.

Asked whether Johnson would receive as warm a welcome in the Soviet Union as Kosygin had received at Glassboro, the premier indicated that Johnson would not be invited under present conditions.

"I believe," he said, "if aggression were ended and a truly peaceful policy were pursued, the welcome of President Johnson in the Soviet Union would be truly cordial indeed."

Mrs. Griffith Dies Today

Mrs. Mabel Josephine Griffith, 57, who lived at 911 Thirtieth Street, died at 12:15 a.m. today in Cogdell Memorial Hospital.

Funeral service has been set for 2 p.m. Tuesday at the First Baptist Church where Mrs. Griffith was a member. Dr. A. B. Lightfoot, pastor of the church, and the Rev. G. M. Cole of Fort Worth will officiate. Burial will be in Hillside Memorial Garden under direction of Bolger Funeral Home.

A native of Snyder, Mrs. Griffith was employed by Snyder Schools.

She is survived by her husband, W. E. Griffith; a daughter, Mrs. Wanda Jo Rhodes of Fort Rucker, Ala.; two sons, Edward Eugene Griffith of Fort Worth and Roy Kenneth Griffith of Tyler; two sisters; Mrs. Ed Wade of Snyder and Mrs. Ruth Donner of Garden Grove, Calif.; three brothers, Roy E. Davis of Hobbs, N. M., J. R. Davis of Sweetwater and C. B. Davis of Carlsbad, N. M.; and nine grandchildren.

Soaking Rains Fall Over Scurry Region

The best soaking rains in many months fell over a wide area of West Texas this morning, causing a repeat, but on a lesser scale, of flooding in Snyder.

Coming exactly two weeks after the worst flood here since 1939, this morning's rain fell at a much slower pace, although amounts were as heavy if not heavier than those of a fortnight ago.

Rising waters had put the Twenty - sixth Street bridge in Snyder awash by mid-morning as rainfall ranging up to five inches had been reported on some of the Deep Creek watershed.

In Snyder the rainfall ranged up to three inches, but much heavier rains were reported to the north and west.

Five inches were reported at the Standard of Texas Plant nine miles north of Snyder and at Randals' Corner, some nine miles west on US Highway 180.

Also to the north and northwest, Dermott had 3.5 inches and Fluvanna had 3 inches in a slow fall.

Rainfall at Lake J. B. Thomas up to 11 a.m. ranged from 1.8 at the dam to approximately 4 inches in the Boyd's Lodge area. Both the river and Bull Creek were flowing into the lake and the elevation had risen .27 of a foot since Sunday. The elevation at 11 a.m. today stood at 2242.43.

Elsewhere in the Scurry Area, 4.3 inches was reported in the Polar Community along the Scurry-Kent line, while Ira had 1.6 inches, Hermleigh 1.1, Dunn 1.2 and Camp Springs 1.8.

At Gail, rainfall of 2.5 inches was reported, with much of it falling after 5:30 a.m. today.

Up to 5.75 inches of rain deluged farms near Littlefield, northwest of Lubbock, washing out entire fields of young plants.

At the same time, however, welcome showers dampened normally dry sections of far West Texas and moisture-shy sections of the Panhandle.

Shower activity continued into this morning through North Texas, hit in places by occasionally violent thunderstorms Sunday evening.

Henrietta, about 15 miles southeast of Wichita Falls, was soaked by 3.5 inches of rain that fell within a six-hour period early today.

Hail accompanied the downpours around Littlefield, where E. C. Hill reported his farm gauge caught 5.75 inches of moisture and neighbor Jimmy Starnes measured 4 inches.

Experts Disagree On Yield Of Air War In N. Vietnam

By FRED S. HOFFMAN

WASHINGTON (AP) — Some top U. S. officials are beginning to think the air war against North Vietnam is yielding diminishing gains while toughened ground defenses are raising the price in U. S. warplanes.

Certain of them believe it might be a good idea to limit the bombing essentially to the supply routes running south through the narrow neck of North Vietnam and to cut down strikes against heavily defended industrial-type targets in the Hanoi and Haiphong areas.

But other authorities argue that to do so would result in swelling the volume of supplies and equipment to Communist forces in South Vietnam.

Those holding this general view say the Communists have been emplacing many more antiaircraft guns in the 150-mile long North Vietnamese panhandle, and that concentrating attacks there would not likely reduce the toll of U.S. planes.

Moreover, they contend that the movement of material should be interdicted not only at the lower end of the funnel but at the top where it enters the infiltration pipeline. Officials inclined toward a slowdown in the air war are not all civilians. Some military men also have doubts about the effectiveneses of the bombing.

And those favor at least continuing the present level of air strikes — and possibly an intensification — are not all military.

It is known, however, that the Joint Chiefs of Staff unanimously and vigorously oppose any easing off of the air attacks on Communist military targets in North Vietnam.

The Air Force and Navy were authorized last Feb. 22 to start hitting what one military source called "more lucrative targets" of an industrial and economic nature.

Now there are not many major targets left untouched. Yet the North Vietnamese continue to push their war effort in South Vietnam without any apparent letup.

Many bombed facilities have been rebuilt or put back in shape for at least limited use. So U. S. raiders make repeated returns to hit them again.

Slow March Slows March

BATESVILLE, Miss. (AP) Civil rights figure James H. Meredith limped onward in his Mississippi "walk aganst fear" today, but aching feet slowed the pace and may shorten the 200-mile march first planned.

With 37 miles behind him, Meredith started the third day by switching from his yellow hiking boots to a pair of shoes slit along the toes.

"I've been pushing it too fast," he said. "I hate to slow down but it doesn't look like I've got any choice."

In Sardis Sunday, as he celebrated his 34th birthday, Meredith said he may stop his walk along U.S. 51 at Canton, 25 miles short of the capitol at Jackson.

S. Viets Score In Heavy Fighting

SAIGON (AP) — South Vietnamese paratroopers and South Korean marines bore the brunt of ground fighting in Vietnam Sunday and reported killing 148 Communist soldiers.

Only light and sporadic contact was reported by U. S. units conducting 21 major ground sweeps.

U. S. headquarters reported 153 American air missions over North Vietnam Sunday, almost all against supply routes. As they have for almost a month, American pilots avoided the Hanoi-Haiphong region. The official reason given was bad weather.

South Vietnamese paratroopers scored the biggest success of the day in the 1st Corps area just below the 17th Parallel dividing Vietnam. On a search-and-destroy operation the paratroopers jumped a major enemy force and reported they killed 105.

Supported by armored personnel carriers and air strikes, the airborne battalion of about 500 men overpowered what was evidently an enemy company or more. The South Vietnamese said they captured 19 weapons, including seven mortars and machine guns, and suffered only "light casualties."

A South Korean patrol ran into a guerrilla band in coastal Phu Yen Province and killed 43 while suffering no casualties, according to Korean headquarters. The fight lasted 2½ hours. Then the guerrillas fled.

U. S. headquarters reported an unusual rescue Sunday when a big twin-rotor Chinook helicopter flew into Dinh Tuong Province about 40 miles southwest of Saigon to save a group of infantrymen trapped inside an armored personnel carrier.

The 13-ton vehicle had been blown up and overturned by a mine. The big chopper raised the vehicle so medics could get out the wounded. It was not known how many casualties there were.

Troops of the 173rd Airborne Brigade reported scattered contact in the central highlands area where Communist forces chopped up a paratrooper company last Thursday. Night bivouacs of the 173rd were harassed by grenade-throwing enemy but no major fights developed.

Kosygin Departs New York For Cuba

NEW YORK (AP) — Soviet Premier Alexei N. Kosygin, leaving the United States after a nine-day stay, said today he would fly to Cuba from here on a flight scheduled for 11:50 a.m., EDT.

As Kosygin left the Soviet United Nations Mission for Kennedy Airport, he was asked by reporters if it were true that he was flying to Cuba. He nodded his head and through an interpreter said, "How did you know?"

Then he added, "Da", the Russian word for "Yes."

MEREDITH ON MISSISSIPI HIKE — James Meredith wearing sunglasses and a white hat walks along U.S. Highway 51 with a handful of followers during his march against fear from Hernando to Jackson, Miss. Meredith, who was shot from ambush during a similar hike last year, hopes to complete the walk in 10 days. (AP Wirephoto)

Denison Man Heads VFW

CORPUS CHRISTI, Tex. (AP) — Harold H. Rodgers of Denison was elected state commander of the Veterans of Foreign Wars Sunday.

Galveston was picked as the site of the 1969 convention. The organization will meet in Fort Worth next year.

Rodgers succeeds John Paul Keelan of Navasota.

Other officers named were Cleo Clayton of Amarillo, senior vice commander; Elmer F. Chappell of Refugio, junior vice commander; Billie L. Dorris of Austin, adjutant-quartermaster; Rev. Ed Haffner of Harlingen, Chaplain; Julius Nuenhoffer of Kerrville, judge advocate; Dan Reyna of Raymondville, surgeon; Charles L. Cannon of Garland, chief of staff; and Daryl I. Hazel of Houston, inspector.

Mrs. Jay Henry of Belton was auxiliary.

BIRTHS

Mr. and Mrs. Joe Elam, 209 Thirty - third, are the parents of a 5 lb. 3½ oz. baby boy born June 24 at 8:54 p.m.

A 5 lb. 15 oz. baby girl was born June 25 at 7:31 p.m. to Mr. and Mrs. Robert Bowden, Rt. 3.

Scotland Yard Seeks Phoney Repairmen

LONDON (AP) — Scotland Yard is trying to track down three men who posed as telephone repairmen and stole seven blank passports from the Foreign Office's passport bureau.

There had been fears the "repairmen" were agents of a foreign power, but Sunday night the Foreign Office downgraded the disappearance of the passports from an apparent security breach to an ordinary theft.

Golf Bag Stolen

Burglars stole a golf bag and clubs from the car of a Mr. Russell, 220 Thirty - first Street, while the vehicle was parked in front of his house. The theft occurred sometime between Thursday and Sunday.

The Weather Elsewhere

BY THE ASSOCIATED PRESS

	High	Low	Pr.
Albany, clear	87	57	.23
Albuquerque, clear	88	64	
Atlanta, cloudy	89	66	.06
Bismarck, cloudy	77	53	.04
Boston, clear	84	62	.38
Buffalo, clear	80	54	
Chicago, cloudy	73	57	
Cincinnati, clear	72	52	
Cleveland, clear	73	49	
Denver, cloudy	78	50	
Des Moines, cloudy	74	56	
Detroit, cloudy	70	M	
Fairbanks, cloudy	72	54	
Fort Worth, cloudy	93	72	
Helena, clear	78	45	
Honolulu, cloudy	88	73	
Indianapolis, clear	75	52	
Jacksonville, cloudy	90	75	.17
Juneau, cloudy	59	48	
Kansas City, clear	74	59	
Los Angeles, cloudy	80	61	
Louisville, clear	76	57	.19
Memphis, cloudy	84	68	.01
Miami, cloudy	87	80	
Milwaukee, clear	74	54	
Mpls.-St.P., cloudy	75	56	
Mpls.-St.P., cloudy	75	56	
Montreal, clear	74	53	.07
New Orleans, cloudy	96	77	
New York, clear	90	61	.23
Okla. City, clear	68	63	.28
Omaha, clear	77	58	
Philadelphia, clear	91	60	.02
Phoenix, cloudy	101	74	
Pittsburgh, clear	78	50	.02
Ptlnd, Me., clear	78	60	.03
Ptlnd, Ore., cloudy	87	55	
Rapid City, clear	73	47	.28
Richmond, cloudy	93	63	2.06
St. Louis, clear	72	56	
Salt Lk. City, cloudy	86	60	
San Diego, cloudy	69	62	
San Fran., cloudy	56	52	
Seattle, cloudy	80	53	
Tampa, cloudy	90	78	
Washington, clear	93	61	
Winnipeg, clear	82	48	

THE SNYDER DAILY NEWS

Published Sunday morning and each evening except Saturday by the Feather Printing and Publishing Co., Inc., at Snyder, Texas 79549.

Entered as second-class matter at the Post office at Snyder, Texas.

SUBSCRIPTION RATES: By carrier in Snyder 35 cents per week, $1.50 per month. By mail in Scurry and adjoining Counties, one year $9.95. Balance of Texas one year $12.50. All other States $15.00.

MEMBER OF THE ASSOCIATED PRESS.

The Associated Press is exclusively entitled to use for republication all news dispatches in this newspaper and local news published herein. All rights reserved for the publication of special dispatches.

DEAR ABBY: My sister has a son (I'll call him Joey) who was born out of wedlock. He is 6 years old. About 4 months ago my sister married a man who refuses to take Joey into his home, but he pays for his support. Joey now lives with our parents and he can't understand why his mommy "visits" him at Granny's but she won't take him "home" with her.

My sister hasn't told Joey anything. I feel he should be told something. But what? I think I have a right to ask this question because my moter is in poor health, and now my sister wants me to promise that I will look after Joey in case something happens to our mother.

I am 24, have been self-supporting since I was 16, and plan to be married in June. Please withhold my name.

NAMELESS

DEAR NAMELESS: Joey should be legally adopted by someone who wants him. Ideally you, since you appear to be the only one who is sufficiently concerned about what the boy thinks.

Under the circumstances, the only explanation would be the truth. No one can be forced to raise a child he doesn't want And if he could, I'd pity the poor child.

• • •

DEAR ABBY: Your advice to the father who was worried because his son was smoking pot showed that you don't know what you're talking about.

Marijuana is NOT a drug. It is NOT habit-forming. It is NOT as injurious to the body as alcohol. And it serves a very useful purpose in that it relaxes a person, sharpens his senses and gives him a happy, carefree, all-is-right-with-the-world feeling. So, Dear Abby, what is wrong with that?

SMOKES POT

DEAR SMOKES: Anything, whether it's inhaled, injected, or taken on a cube of sugar to induce a "happy, carefree, all is-right-with-the-world feeling," when all is NOT right with the world, poses a serious threat. The reason is obvious. It creates a false sense of security and wellbeing.

While marijuana itself may not be habit-forming, the "habit" of fleeing from reality rather than facing it can be as destructive to the human personality as a drug addiction.

Altho many authorities on narcotics insist that not all marijuana smokers graduate to heroin or morphine, it would certainly be an easy transition for those who would try anything for kicks. For the same unscrupulous characters who peddle marijuana to kids are not above trying to hook them on the stronger stuff.

• • •

DEAR ABBY: How does a father who has excelled in sports all his life adjust to a 15-year-old son who has never shown even a normal interst in sports?

I realize that not all boys can be great athletes, but my son has the build for it and the coordination. He could be really good if he wanted to, but he's lazy and isn't competitive in anything.

I have done my best to get him interested in sports ever since this boy was old enough to hold a ball. Abby, but it never caught on. I can tell you that it's not easy to be a good father to a boy like this. Any suggestions?

CORNHUSKER

DEAR CORNHUSKER: Yes, lay off. A "good" father forgets himself and thinks of his son. He then encourages the boy to grow in the direction he seems inclined.

• • •

CONFIDENTIAL TO C. H. L.: "When a man is in trouble he soon finds out who his friends are. They're the ones who COME to him. He doesn't have to GO to them." (Borrowed from Bob Cobb.)

Everybody has a problem. What's yours? Write to Abby, Box 69700, Los Angeles, Cal., 90069.

For Abby's new Booklet WHAT TEEN-AGERS WANT TO KNOW send $1.00 to AB BY, Box 69700, Los Angeles, Cal., 90069.

SOVIET PREMIER VISITS NIAGARA FALLS — Soviet Premier Alexei Kosygin waves to tourists as he rides the sightseeing boat toward Horseshoe Falls at Niagara Falls. Kosygin wears raincoat to protect him from the water spray. (AP Wirephoto)

International Fink Week Celebrated

FINK, Tex. (AP) — The International Fink Week Celebration is now under way but the big day at the small North Texas town of Fink won't be until Friday.

Mrs. Patricia Albright, mayor of Fink says she hopes to have a musical combo on hand Friday when the number of out-of-town visitors is expected to exceed the 100 who attended last year's celebration.

Of the 100 at the 1966 celebration, approximately 15 were named Fink.

"Everyone is welcome to attend, whether their name is Smith, Jones or Fink," Mayor Albright said today.

New Survey Findings

ATHENS, Ga. (AP) — The University of Georgia says a survey shows its average 1966 male graduate was 23 years old, single, a lifetime resident of Georgia and a liberal Democrat, while the average female in that class was year younger, also single, also a Georgia native but a liberal Republican.

Japanese Cruisers To Make US Ports

TOKYO (AP) — Four Japanese cruisers set out today carrying 1,100 sailors on a four-month training cruise to U.S. and Canadian ports.

The four ships of the Japanese Maritime Self Defense Force will stop at Anchorage, Alaska, and then visit Victoria and Vancouver, B.C. Other stops will be at San Diego, Calif.; Norfolk, Va.; Annapolis, Md.; New York; Pearl Harbor, Hawaii, and Midway.

Colored Light Bulbs Floating In Lake

MEMPHIS, Tenn. (AP) — Thousands of brightly colored light bulbs floated into McKellar Lake Sunday. They ranged in size from large Christmas tree bulbs to tiny ones for electronic equipment.

"I would say, conservatively, that there are at least 20,000 of them," said Ed Landers, Memphis waterfront director.

Waterfront officials and the manager of a local lamp plant promised an investigation.

Firemen Extinguish Automobile Blaze

A car fire interrupted a vacation trip to Florida for a Lamesa woman Saturday.

Wires under the hood of her 1964 Model Oldsmobile caught fire while she was traveling through town about 2:30 p.m. City Firemen extinguished the blaze at Twenty - fifth Street and Avenue M when the car stopped running.

All of the wires under the hood were burned. Driver of the vehicle was identified as Mrs. W. E. David.

Atlanta Has Unique Revolving Restaurant

ATLANTA, Ga. (AP) — A new 23-story hotel on Peachtree Street is built around an inner courtyard lobby with a ceiling more than 20 floors high. A rooftop restaurant with a revolving floor allows guests to view the entire city during one revolution.

John Portman, architect for the Regency Hyatt House, said the basic idea of the structure was to create something unique for Atlanta.

Lyn Nugent Is In First Photograph

By FRANCES LEWINE

AUSTIN (AP) — Patrick Lyndon Nugent made his debut today in the first public photograph shown by his parents, Mr. and Mrs. Patrick J. Nugent.

President Lyndon Johnson's grandchild, wrapped in a receiving blanket and held by an unidentified nurse, has a pugnose, a round, fat face and a fuzz of blond hair.

His first photo was made public several hours before "Little Lyn" and his mother, Luci Johnson Nugent, 19, were to leave Seton Hospital for home.

The baby is in his sixth day today. The official photo, taking by a White House staff photographer, was taken Friday evening when the baby was three days old.

The parents had refused until today to distribute any of the numerous photos in black and white and color which had been taken of the presidential grandchild.

The one shown today was taken in the baby's private room on the fourth floor maternity wing.

The baby appears to resemble his father. Mrs. Johnson has said previously she thinks that's who the baby looks like, too. The father, Patrick, is a tall athletic looking young man with blond hair and blue eyes.

The baby and mother were expected to make their first public appearance leaving Seton Hospital this afternoon to go home.

Kiwanis Attend Houston Convention

HOUSTON AP) — An estimated 17,000 members of Kiwanis International were in Houston today for the organization's 52nd annual convention. Texas Gov. John Connally and Houston Mayor Louie Welch were to make formal greetings today.

At the meeting's first regular session, held last night, the Rev. Abraham K. Akaka, Congregationalist minister from Honolulu, made a plea for Kiwanians throughout the world to work for peace.

The meeting ends Thursday.

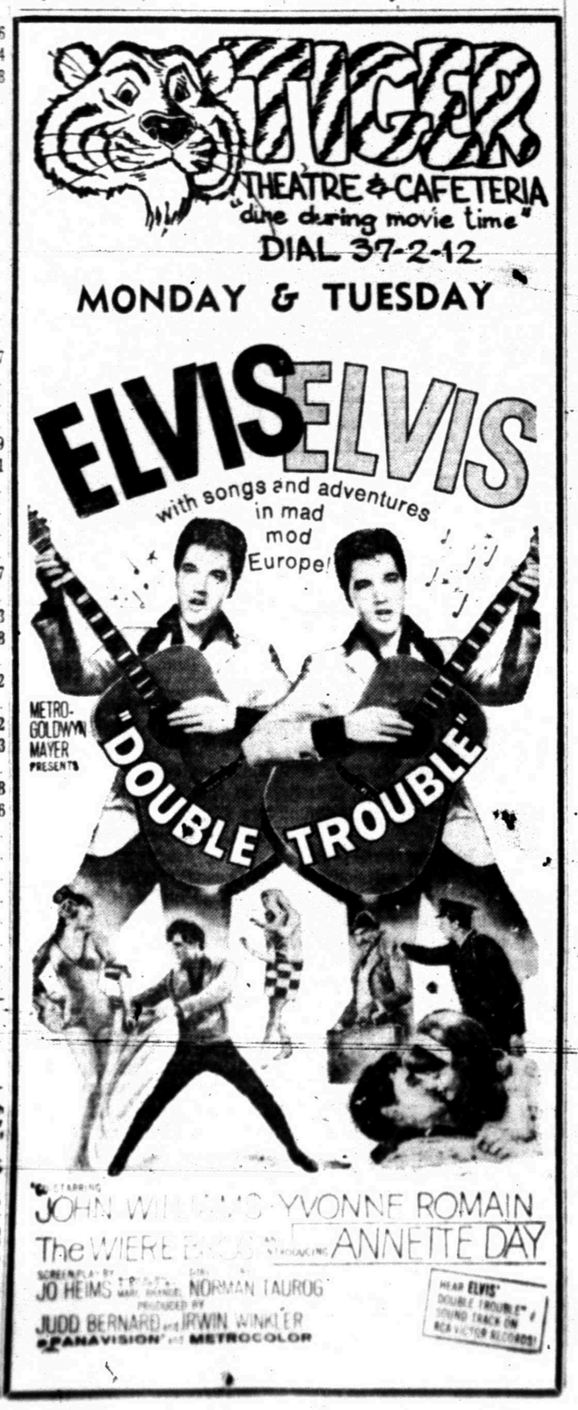

There've been some changes made

There was a time when our telephone operators wore "floor duster" dresses and sat on high wooden stools. Not so today.

New equipment and new work techniques have revolutionized the familiar world of "Number, please." And the operating room of the future incorporates the most dramatic and far-reaching changes ever. In these new rooms, there are no plugs, cords or jacks. Instead of being lined up along a multi-position switchboard, operators sit at desk-like consoles widely spaced through the room. Everything is bright and modern.

Already operational in a few Southwestern Bell cities, these newest operating rooms represent more than a change in looks. The new consoles make many new services possible. Customers can dial person-to-person, credit card and collect Long Distance calls. Service is faster and more efficient.

More and more of these new consoles will be installed as time goes by. But despite the changes in equipment and techniques, one thing will remain the same. Our operators will still be dedicated to giving the best possible service to our customers. The "voice with a smile" is as important and meaningful as ever.

Some things just don't need changing.

Southwestern Bell

MRS. DENNY BURL BELEW

Miss Smith, Mr. Belew Exchange Vows In Colorado City Presbyterian Rites

The First Presbyterian Church of Colorado City was the setting for the marriage of Miss Mary Elizabeth Smith of Colorado City and Mr. Denny Burl Belew, of Fluvanna on June 24th at 7:30 p.m. Rev. Fred O. Brewton, pastor, officiated at the double ring service.

An arch of greenery, accented with Carol white daisies, flanked by candelabras and white daisy topeary trees highlighted the church decor. Pew candles marked the center aisle.

Parents of the couple are Mr. Charlie Edwin Smith of Colorado City, and Mr. and Mrs. Burl Belew of Fluvanna.

Mrs. Bob Robinson of Big Spring presented traditional music and accompanied Mrs. J. C. Garrett of Colorado City who sang "The Wedding Prayer" and "With This Ring."

Given in marriage by her father, the bride wore a Constantine gown designed with slender floor-length empire sheath of white silk organza over taffeta, bell-shaped elbow-length sleeves of sheer organza with lace and pearl appliques. A detachable sheer organza tiered train lavishly appliqued with French re-embroidered Alencon lace fell from a white organza bow, matching the pearl and crystal design of motiffs on the dress. A matching lace headpiece accented with pearls held the bouffant veil of silk illusion.

She carried a cascading white Phalaenopsis orchid trimmed with lace, pearls and Lily of the Valley atop a white Rainbow Bible.

Miss Neta Erwin of Colorado City was maid of honor. Bridesmaids included Mrs. Jimmy Palmer of Canyon, Miss Carolyn Cook of Ballinger, and Miss Lynne Witten of Colorado City. Malia Parnell of Stanton was flower girl. They wore matching formal length gowns of mint green silk organza designed with scooped necks, empire style, with matching trains. Their matching headdresses of tulle were held by clusters of cascading chiffon flowerettes.

They carried bouquets of daisies and Smilax.

Cole Herring of Fluvanna was ring bearer.

Joe Thell Belew of Fluvanna attended his brother as best man. Groomsmen were Stanley Young of Tulia, Joe Rue Beaver of Fluvanna and Roy Gene Stephens of Turkey.

A reception was held in fellowship hall. The bride's table, covered with a white satin floor-length cloth and organdy overskirt was centered with an arrangement of daisies, silver candiabra, silver punch service and the white three-tiered wdding cake, topped with wedding bells. The groom's table was laid with an avacado green floor-length cloth, brown coffee service and chocolate cake. Miss Melinda Malone and Miss Myrna Feaster presided.

For her wedding trip to Ruidoso, N.M. the bride chose a shocking pink silk linen dress with matching jacket and silk straw hat. Her accessories were of white lizard.

The couple will make their home at 3002 Fourth Street, Lubbock.

Mrs. Belew is a graduate of Colorado City High School and attends Texas Tech where she will receive her B. S. degree in education in January. The groom is a graduate of Fluvanna High School and is a junior at Texas Tech, majoring in Agriculture Education.

Out-of-town guests were from Fluvanna, Snyder, Wichita Falls, Midland, Ballinger, Kerrville, Lubbock, Lamesa, Monahans, Austin, Odessa and Stanton, Texas, and Vancouver, Washington.

California City Changes England's

ILL-AT-EASE IN COMPTON. By. Richard M. Elman.

Compton, the 13th largest incorporated city in Los Angeles County, has an estimated population of 75,000 and is next door to the vaguely defined Watts area where riots occurred in the summer of 1965.

The author, a free-lance writer, paid a visit there last summer and spent weeks getting to know the people and their ways. At least in the beginning, he had the idea that what is happening in Compton is a pattern that eventually will be followed in any megalopolis in the country, a sort of guide to the future.

He found that in the rapidly changing population of Compton, the city has become more than 50 per cent Negro. The bulk of the Negroes are quiet, lower middle class people. But he says the riots accelerated the exodus of the whites and the influx of impoversihed Negroes from Watts, so that Compton has become unstable and economically on the downgrade.

Elman's book is no sociologist's chart - infested analysis. He uses a great deal of narrative and subjective observation, and many of these observations are presented with a rueful sense of dry humor. He includes a number of interviews, but mainly this is a personal report from the author. One of its weaknesses is that it seems to lack focus, yet its very informality makes it easy to read.

This is a disturbing report, obviously, and many residents of the big cities and their satellites will discover some surprises. Angelenos and other Californians won't like some of Elman's judgments and opinions. But at least they are offered more in sympathy than in scorn.

Stuffed Fish With Pignolias

2 striped bass (or similar variety) each about 2½ pounds - cleaned, boned and left whole
Salt and pepper
6 small scallions (green onions) with green tops, sliced in 1 inch lengths
2 cans (each 6 ounces) whole or sliced mushrooms
½ cup pignolias
6 tablespoons butter
Paprika

Line an oven-proof glass oblong baking dish, about 13 by 9 by 2 inches, with buttered foil. Open one fish on the foil; sprinkle with salt and pepper. Over the bottom half of fish spread half the scallions, mushrooms and pignolias. Dot with 2 tablespoons of the butter. Fold the top half of the fish over the stuffing. Rub the top with 1 tablespoon of the butter; sprinkle generously with paprika. Repeat with second fish, filling before placing in baking dish. Bake in a hot (425 degrees) oven until fish flakes easily — 30 to 40 minutes. Baste once midway during baking and again just before serving. Makes 6 servings.

Hermleigh News

By MRS. C. L. McQUAID

Mrs. Eva May Brackeen has returned to her home after visiting her son, Mr. and Mrs. Harold Brackeen and family of Fort Stockton last week.

Mrs. Homer Gannaway has returned to her home after spending the past week with her son, Mr. and Mrs. Homer Ruben Gannaway and family of Odessa. Mrs. Gannaway helped to entertain her new grandson, who was born June 1, and answers to the name of Jeffery Keith.

PFC. Jerry Cearly is home on a 15 day leave, visiting his parents, Mr. and Mrs. W. W. Cearly. Jerry has been stationed at Ft. Campbell, Kentucky, but will go to Viet Nam, following his leave.

Mrs. Al Fincher and children of Girard, visited last week with her parents, Mr. and Mrs. Homer Gannaway.

Jay Richburg spent Saturday night of last week with Gary Bowen.

Mr. and Mrs. D. P. Ammons Sr. and Mr. and Mrs. Walter Ammons, visited Mr. and Mrs. W. H. Jeans of Loraine, last Sunday night.

Visitors in the home of Mrs. Pearl Watts Monday were Mr. and Mrs. Roy Coston and a niece, Mrs. Jewel Edwards of Abilene.

Mrs. A. L. Barfoot and Sharon visited Mrs. C. L. McQuaid and Jay Richburg Monday afternoon.

Mr. and Mrs. Walter Ammons and girls of Abilene are visiting their parents, Mr. and Mrs. M. U. Vernon and Mr. and Mrs. D. P. Ammons Sr. and Mattie May this week.

Mr. and Mrs. J. E. Paul visited in Loraine Monday of this week with Mr. and Mrs. Raymond McNeail.

Mrs. Harry Coleman of Midland visited her sister, Mr. and Mrs. K. P. Lofton Jr., last Thursday.

Dinner guests in the home of Mr. and Mrs. Herman Richburg, Jay and Mrs. McQuaid Thursday were; Mr. and Mrs. Jim Richburg of Mesquite, Misses Eva and Era Richburg of Sweetwater and Mr. and Mrs. O. W. Richburg and Scott.

Mrs. Bill Miller and Terry of Snyder visited her parents, Mr. and Mrs. K. P. Lofton Friday.

Mrs. C. L. McQuaid, Herman Richburg and Jay, visited Mrs. Helen Bowen, Gary and Mrs. Simmons, Friday evening. Gary had just returned to his home after being hospitalized at Simmons Memorial Hospital in Sweetwater a few days.

Mr. and Mrs. Harold Brackeen and family of Fort Stockton and Mrs. Eva May Brackeen visited in the home of Mr. and Mrs. A. L. Barfoot and Sharon last Sunday.

Mr. and Mrs. Milton Kiddy of Yuba City, Calif. have been visiting her parents, Mr. and Mrs. O. C. Darden the past few weeks.

Miss Sharon Barfoot is a medical patient in Cogdell Memorial Hospital, Snyder.

Mr. and Mrs. Harvey Paul and Mike of Sand Springs spent Sunday with his parents, Mr. and Mrs. J. E. Paul.

Mrs. B. D. Smith is a medical patient at Simmons Memorial Hospital of Sweetwater this week.

Mrs. George Vicary and Dana, visited Mrs. K. P. Lofton Jr., Friday.

The Hermleigh Little League has been having real good luck thus far this season with 4 wins and 1 loss. Loraine, Westbrook and Roscoe have fallen under these boys and Ira slipped by them. The team is made up with the following boys: Richie Withers, pitcher; Dale Peterson, catcher; Tommy Vineyard, 1st base; Timmy Ince, 2nd base; Leon Ward, 3rd base; Jimmie Wemken, shortstop; Charles Kuss, left field; Joe Taylor, center field and David Williams, right field; Substitues: Robert Warren, Robby Cearley, Ricky Bowen, Joe Beck, Randy McMillan and Ken Patterson. The boys' coach is Douglas Vineyard.

Niedecken Reunion Is Held

The children and grandchildren of the late Mr. and Mrs. H. G. Niedecken of Snyder enjoyed a family reunion June 16-19 at the Inks State Park, Burnet, Texas. Attending the event were eight of the 12 living children of the family and a host of grandchildren and great grandchildren.

Those attending were: Mrs. Robert (Lucille) Hays, Mr. and Mrs. Thomas Robert Hays, Mr. and Mrs. Chuck Niedecken, Martha Lynn and Mike, Mr. and Mrs. Don Rogers, Donnie and Karen of Corpus Christi; Mr. and Mrs. Dewey Niedecken and Terry, Mr. and Mrs. George Niedecken of Abilene; Mr. and Mrs. Wallace Vernon and Billy of Killeen.

Also Mr. and Mrs. Ray Niedecken, Donna and David, Mr. and Mrs. Vernon Douglas Vernon, Debbie and Roy of Odessa; Mr. and Mrs. Butch Niedecken and Shannon of Arlington; Mr. and Mrs. Gilmer (Ludie) Davis, LaJayne and Karen, Mr. and Mrs. Don Davis, Mr. and Mrs. Arthur Davis, Mr. and Mrs. Billy O'Leary of Midland; Mr. and Mrs. Wesley Niedecken and Jim of Hamlin.

Also Mr. and Mrs. B. W. Niedecken Jr., Tracy and Debbie, Mrs. Stanley Kirby, Phillis, Monica and Ty of Anson; Mr. and Mrs. Bud Niedecken and Steven of Austin; Mr. and Mrs. Alfred (Ollie) Vernon Sr, and Kenneth, Mr. and Mrs. Alfred Vernon Jr. of Snyder.

Visitors included Mrs. Gladys Driver of Carlsbad, N. M., Tonya Barber of Anson and Boyce Lann of Lamesa.

Hermleigh 4-H Club Prepares For Dress Revue

Hermleigh 4-H Club met in a regular business session recently. The club motto, pledge and prayer was said in unison.

The dress revue scheduled for July 12 was discussed and the girls cut out their dresses they will model.

Refreshments were served by Debbie Kruger to Belinda Bridges, Cathy Hess, Carla Denson, Denise Sandefur, Mrs. J. P. Sandefur Jr., Mrs. Jim Bridges, Mrs. Durwood Kruger and Mrs. Forrest Hess.

Custom Made
DRAPES, BEDSPREADS, TABLE CLOTHS & SHADES
Ask For Free Estimates
SNYDER DRAPERY
2610 Ave. R HI 3-6213

WOMEN'S CALENDAR

MONDAY

Renal Rosson will be speaker at American Legion meeting 8 p.m. at clubhouse. Discussion on legislation passed last session. All veterans urged to attend.

Rebekah Lodge meets at IOOF hall at 8 p.m.

Rainbow girls meets 7:30 p.m. at Masonic hall.

TUESDAY

Snyder Early Tops meet at 8:30 a.m. at Dan Gibson building.

Toperettes meet at Stanfield cafeteria, 7 p.m. Visitors welcome.

Family night at Country Club. Activities start at 8 p.m.

FRIDAY

Friday duplicate bridge at Country Club, 9:30 a.m. Open.

SUNDAY

Duplicate bridge at Snyder Country Club, 1:30 p.m. Open.

WHAT'S GOING ON

Mrs. R. C. Craig and Mrs. Helen Gregory of Phoenix, Ariz. have been guests of Mr. and Mrs. A. A. Behringer, 1401 Avenue M on the past week.

Mr. and Mrs. Riley Graham of Dallas have been recent guests of Mr. and Mrs. Claude Graham, 2511 Avenue X.

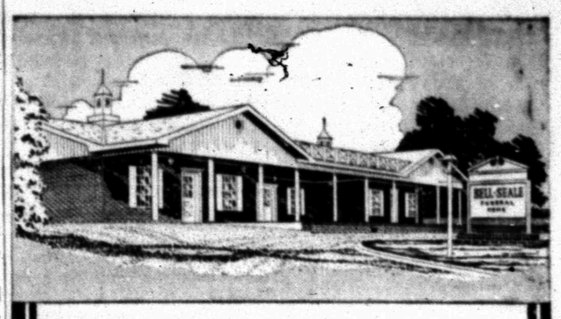

Learn The Facts

There's no need to go on wondering about funeral services and prices. Full facts are yours for the asking at Bell-Seale Funeral Home. Stop by at your convenience, without obligation.

Bell-Seale
FUNERAL HOME
3101 AVENUE S
MEMBER, THE ORDER OF THE GOLDEN RULE

Get your IRISH up!
SHAMROCK
FINE GASOLINES

WHITFIELD'S
HIGHLAND SHOPPING CENTER
CREATIVE COLOR PHOTOS
BY SHUGART STUDIOS

NO AGE LIMIT
PHOTO HOURS 9 A.M. TO CLOSING
NO APPOINTMENT NECESSARY
ADULTS INCLUDED
WEDNESDAY, JUNE 28
9 MINIATURE CREATIVE COLOR PORTRAITS FOR ONLY 99¢
WHITFIELD'S
New Exclusive Sparkle Texture Portrait Finish. Only Offered By
SHUGART STUDIOS
Shugart STUDIOS INCORPORATED CREATIVE COLOR TM

Pope Creates New Cardinals

By GERALD MILLER

VATICAN CITY (AP) — Pope Paul VI created 27 new cardinals of the Roman Catholic Church today, deplored the plight of Palestine refugees, and appealed for the internationalization of Jerusalem.

The new princes of the Church included four Americans.

The Pope also called on all Vietnamese—North and South to "once again love each other as brothers" and to work to rebuild their country into a free and independent land.

Pope Paul spoke in a closed consistory he held with 35 members of the Sacred College of Cardinals to confirm the 27 prelates he nominated May 29 to join them.

The meeting lasted 23 minutes.

Wednesday, at a semipublic consistory, the Pope will present the red biretta — the three-ridged pillbox hat — to 24 of the new cardinals. Thursday, they will join him in celebrating Mass in St. Peter's Square, a public ceremony being held outdoors for the first time so that more people may attend.

The other three new cardinals are the papal nuncios, or ambassadors, to Catholic Spain, Portugal and Italy. Because of the Church's special position in those countries and their concordats with the Vatican, the three nuncios will get their red hats from the chiefs of state.

The consistory increased membership in the College of Cardinals to 118, its largest in history. U. S. membership is also its largest at eight.

The new U. S. cardinals are Archbishops John P. Cody of Chicago, John J. Krol of Philadelphia and Patrick A. O'Boyle of Washington, D.C., and Msgr. Francis J. Brennan, a native of Shenandoah, Pa., who has been dean of the Roman Rota, the Church's highest appeals court in marriage matters and Church punishments.

The consistory also gave the Church the widest international representation ever in the council of the Pope's highes advisrs. The College of Cardinals new represent 4 countries, two more than before.

Creation of the new princes of the Church lowered the average age of the cardinals from 72 to 71.

In addition to th four Americans, the new cardinals include 12 Italians, three Frenchmen, the first Bolivian, the first Indonesian, and an Argentine, a Monagasque, a Dutchman, a German, a Swiss and a Pole.

The percentage of Italians in the college — for centuries a largely Italian body — is now reduced to one-third.

This was the second group of cardinals created by Pope Paul since he became pontiff four years ago. In his first consistory on Feb. 22, 1965, he also raised 27 prelates to the purple.

Storms Take Heavy Toll

LONDON (AP) — Tornadoes and violent thunderstorms roaring across northwestern Europe over the weekend killed at least 22 persons and injured nearly 200.

A tornado that smashed parts of a half-dozen villages near Douai, France, left seven dead and about 110 injured. Six persons were killed and 17 injured when a tornado swept through parts of the Netherlands. Weathermen said it was the same tornado that struck the French villages.

Across the channel in Britain, five cave explorers drowned in an underground cave when water rushed in from a stream swollen by torrents of rain.

Weathermen said the extreme conditions were traceable to the collision of a hot, dry mass of air with a damp air mass off the Atlantic.

HOSPITAL NOTES

Chaplain: Rev. Thomas Hall

ADMISSIONS: Edna Banks, 1001 Twenty - sixth; Grover Coleman, Wilson, Texas; Marilyn Elam, 209 Thirty - third; Carolyn Bowden, Rt. 3; James Caldwell, 2404 Gilmore; Chad Peterson, 2318 Sunset; Alta Couch, 2912 Ave. F; Gene Prestridge, 215 Twenty - sixth; Cora Rinehart, 2112 Peyton.

DISMISSALS: Nettie Starnes, Mattie Weems, Lora Shipman, Karen Littlepage, Earnest Treat, Rhonda Treat, J. L. Clark, Mrs. George Greengrass and baby boy, Grover Coleman.

Snyder Soldier Leaves For Vietnam

Pvt. Joe D. Cantrell ended his visit in Snyder Friday and left for Oakland, California, where he will embark for South Vietnam.

Cantrell is the son of Mr. and Mrs. J. R. Cantrell, 201 Thirty-third Street, Snyder.

He will serve as a machine gunner on a helicopter when he arrives in Vietnam. Cantrell was previously stationed at Ft. Rooker, Alabama, and Ft. Polk, Louisiana.

Cantrell celebrated his twenty - first birthday June 11, in the home of his parents. He was presented with a watch.

Stock Exchange Seats Costlier

By JOHN CUNNIFF
AP Business Analyst

NEW YORK (AP) — A bull market has been under way in the price of seats on the New York Stock Exchange and some other markets as brokers compete for the big commissions that result from heavy trading.

Last January a Big Board seat sold for $220,000. The latest sale, May 31, was at a price of $370,000, an increase in less than six months of $150,000 and the highest price paid since Aug. 7, 1930.

On the American Stock Exchange, the nation's second largest, the price of a seat is now up to $165,000. On the Pacific Coast Exchange a seat sold recently for $40,000. Contrast these prices with the $17,000 for which a Big Board seat and membership changed hands in 1942.

The market for seats is, in some instances, a lot more bullish than the market for stocks. While there is some upward pressure on stocks, the pressure on seat prices has exceeded most forcasts of a few month ago.

Most of these purchases are being made by brokerage houses which deal with the public and need more men on the floor to handle the rising volume, which so far this year is about 1.2 billion shares versus about 1.02 billion a year ago.

(Several hundred seats are held by other types of brokers, including 39 who deal only for their own accounts and about 360 specialists who concentrate in certain stocks and deal only with ther brokers.)

This volume is coming as a result not only of an increasing number of stockholders, now estimated at 22 million, but because of heavy trading by the big funds.

Big purchases give great leverage to a broker, who spends little more to execute a 10,000-share order than he does a transaction one-tenth the size.

For example, the minimum commission on a round block—100 shares— of a 170 stock produces a $46 commission, based on a standard $39 fee plus $7, or one-tenth of one per cent of the total $7,000 transaction.

If the broker sells ten times as much, $70,000 worth, he receives a commission of $109 — the standard $39 plus $70 as a one-tenth percentage of the sale. So, for the same amount of work he collects $63 more.

For this privilege of having a seat, the broker pays a $7,500 initiation fee to the exchange, plus annual dues of $1,500 and 1 per cent of the net commission on all his sales.

Despite these rising prices, the cost of a seat is still far below what it was in 1929, when one sold for $500,000. The transaction included rights to a one-quarter se[illegible] additional and so was jus[illegible] 25,000.

"The [illegible] The average price of shares is lower today than in 1929, when many companies liked to keep their price over $100 a share instead of splitting, the higher cost of doing business, taxes, salaries.

Offsetting this somewhat are higher commission rate. If the pursuit of commissions continues as it has, the 1929 record price might be overtaken within a few years.

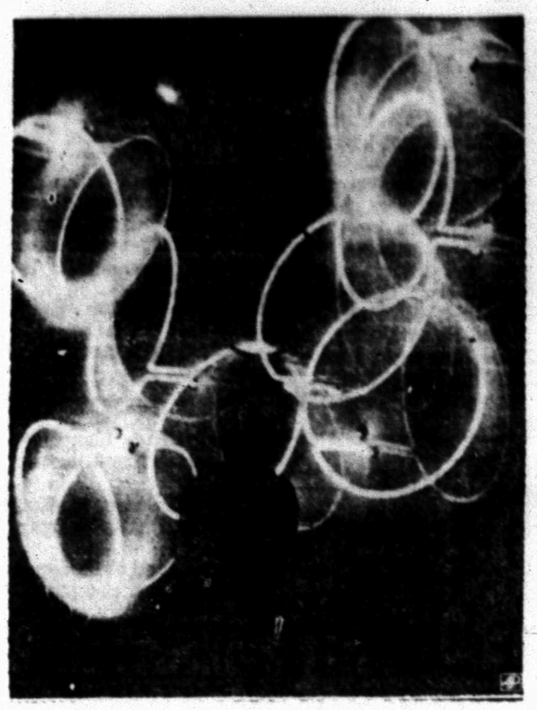

THIS IS ART? — With neon lights glowing brightly in the background, an unidentified man is silhouetted against an art creation in Chicago. The exhibit, a one-man show by artist Ronoldo Ferri, includes many different types of neon lighting that he has assembled in art form. (AP Wirephoto)

New Leukemia Drug Fails To Save Little Frankie Hayes

DALLAS (AP) — Efforts to save Frankie Hayes, 9, from leukemia with a new drug, once pronounced a success, ended in failure.

He died Sunday at Bristol General Hospital, to which the young patient had returned May 18 for further treatment with scarce and costly L-asparaginase.

J. K. Wadley, Texarkana industrialist for whom the Wadley Research Institute and Blood Bank here are named, had announced April 1 a complete remission of the so-called cancer of the blood disease in Frankie. He attributed this to use of L-asparaginase.

Dr. Joseph M. Hill, director of the research institute, subsequently drew a reprimand from the Dallas County Medical Society for what it described as a premature disclosure of the possible cure.

The institute reported April 21 that a few leukemia cells had reappeared in the blood of Frankie, the son of Mr. and Mrs. Frank Hayes of Dallas. Treatment was resumed.

Dr. Hill said death resulted from leukemia although there were complications.

"Frankie died after battling pneumonia due to an organism resistant to all the antibiotics and sulfas tested against it," the physician said. "Actually he had been responding well again to the L-asparaginase therapy and making excellent progress in killing the leukemia cells."

Frankie was the third human patient to receive L-asparaginase treatment for leukemia. Two now have died. One was said to have achieved a partial remission.

His father said the family still feels L-asparaginase holds promise.

"We believe that we had our son for about four months longer than we would have had him because of the therapy," the father said.

"We don't want to destroy the hope of other parents," Frankie's mother added.

Dr. Hill blamed an organism called E-coli for his patient's pneumonia. He said L-asparaginase is made from "the same family of bugs" but an entirely different strain.

"So far the treatment still shows a great deal of promise," said Dr. Hill. ". . . As a matter of fact, it is encouraging to note that this late in the disease, after one remission, that the disease itself (leukemia) isn't resistant to L-asparaginase."

Besides the parents, Frankie leaves three brothers, David, Robert and Kenneth Hayes; two sisters, Deanna and Cathy Hayes; and his grandparents, Mr. and Mrs. James L. Aynesworth of Dallas and Mr. and Mrs. A. M. Concino of Austin.

Rosary will be recited at 8 p.m. Monday at a Dallas mortuary and requiem mass will be celebrated at 10 a.m. Tuesday in Our Lady of Guadalupe Catholic Church in Austin. Burial will be at Austin.

Stinson Drug Co.
PRESCRIPTION DRUGGISTS
PHONE HI 3-3531 SNYDER TEXAS

SAFEWAY — LOW PRICES EVERY DAY Plus SPECIALS!

SAFEWAY MEATS ARE UNCONDITIONALLY GUARANTEED TO PLEASE!

Ground Beef 49¢
(Safeway 2-Lb. Chub Pak . . . 97¢)
Lean and juicy —Lb.

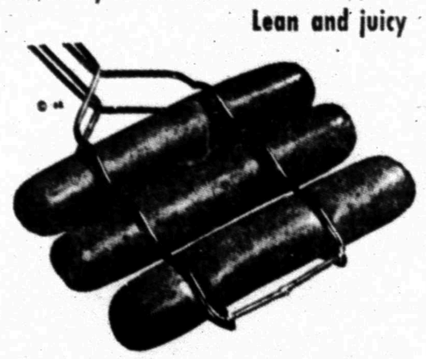

Sterling Brand Franks 49¢
Skinless. —1-Lb. Pkg.

U.S.D.A. Choice Heavy Beef
Chuck Steaks 59¢
Specially Selected. Center Cut or Seven-Bone
Economical Handy Style —Lb.

Sliced Bacon 69¢
Capitol brand. Excellent —1-Lb. Pkg.

Corn Dogs 88¢
Bulk Pack. Family Pack of 10 —Pkg.

FRYERS Everyday Low Price. 29¢
USDA Inspected . . . Grade A. (Cut-up—Lb. 35¢) Whole —Lb.

Beef Cube Steaks $1
Manor House. 10—2-oz. Steaks. —Pkg.

Hamburger Steaks 65¢
Excellent for charcoaling. —Lb.

Jumbo Bologna 39¢
Sterling Brand. (By the piece) —Lb.

SPECIAL
Detergent
Giant Tide
49-oz. Box
69¢

Bakery Specials!
French Bread 19¢
Skylark. Foil Wrapped. —1-Lb. Loaf
Hamburger Buns 19¢
Mrs. Wright's. 8-Count Pkg.
Hot Dog Buns Mrs. Wright's. 8-Count Pkg. 19¢
Cinnamon Rolls Mrs. Wright's. 11½-oz. Pkg. 27¢

Everyday Low Prices!
Toilet Soap 24¢
Phase III. —Bath Size
Junior Food 16¢
Gerber. Assorted Varieties. —7½-oz. Jar
Margarine 27¢
Blue Bonnet. Regular. (2¢ Off)—1-Lb. Carton

Green Beans Green Giant. Sliced—16-oz. Can 25¢
Golden Corn Niblets. Whole Kernel—7-oz. Can 2 for 37¢
Peas with Onions Green Giant. Early June—17-oz. Can 31¢
Green Peas Green Giant. Fancy—8½-oz. Can 2 for 35¢
Snack Wafers Barbecue. Sunshine. 10¼-oz. Pkg. 39¢
Strongheart Dog Food. ★Blue Label Reg. ★Red Label Liver—15¾-oz. Can 10¢
Chili Sauce Heinz—12-oz. Bottle 39¢
Steak Sauce Mushroom. Down Brush. 5¾-oz. Can 2 for 25¢

SPECIAL
6-Pack . . . Plus Deposit
Coca-Cola
10-oz. Bottles
29¢

SPECIAL
Heinz Strained Varieties
Baby Food
4½-oz. Jar
12 for $1

SPECIAL!
Piedmont Pattie
Margarine
½-Lb. Pkg.
8¢

Everyday Low Prices!
Buttermilk Special! Lucerne. 39¢
(Quart Carton . . . 21¢) —Half Gal. Ctn.
Cream Pies 29¢
Bel-air. Assorted Flavors. —14-oz. Pkg.
Light Tuna 29¢
Sea Trader. Chunk. —6½-oz. Can
Soda Crackers 19¢
Melrose. —1-Lb. Box
Liquid Bleach 39¢
White Magic. —Gallon Plastic

THE FINEST, FRESHEST PRODUCE IN TOWN IS AT SAFEWAY!

Bananas Golden Ripe Safeway Special! —Lb. 10¢
Potatoes Norgold. Russet. US No. 1-A. 5 Lb. Bag 39¢

Corn Texas Finest Tender and Sweet. 6 for 39¢
Apples Winesaps. Extra Fancy. 3 Lb. Bag 49¢

Safeway or Tropicana Florida Pure
Orange Juice
½-Gallon 59¢ | 3 Quart Bottles $1

Discount Prices on Non-Foods!

O. J. Lotion 63¢
For a Lovely Complexion. (81 Value). —6-oz. Bottle
Gleem Tooth Paste. (79¢ Value). Family Size 69¢
Scope Mouthwash. (69¢ Value). 6-oz. Bottle 59¢
Shampoo Head & Shoulders. (81 Value)—2.4-oz. Jar 79¢
Hair Spray Lanolin Plus. (99¢ Value) 13-oz. Can 69¢
Deodorant Secret Super Spray. (5¢ Off). (79¢ Value) 3-oz. Can 63¢

Low, Low Prices at Safeway!
Hunt's Pork & Beans Take Several Cans on That Cook-Out. —15½-oz. Can 2 for 29¢
Peanut Butter Peter Pan. Smooth. —18-oz. Jar 63¢

Prices Effective Mon., Tues. and Wed., June 26, 27 and 28, in Snyder
We Reserve the Right to Limit Quantities. No Sales to Dealers

SAFEWAY

© Copyright 1957, Safeway Stores Incorporated.

Braves, Rebels In TL Victories

The Braves downed the Buffs 2-1 in extra innings, and the Rebels shook the Dodgers 9-3 in Teenage League make - up games played Saturday.

Roxy Small scored on a base hit by Willis Harrison in the eighth inning to win the game for the Braves. Small reached base on a hit and moved to second on a ground ball by Ronnie Lewis before parading home on Harrison's hit.

The Braves took an early lead in the game when they scored in the first inning after Bill Branson doubled, and scored on a base hit by Neal Starnes.

The game was tied by the Buffs in the sixth inning when Bobby Thompson walked with one out and Wesley Bishop followed with a double and Brad Morgan singled.

Lewis and Small combined pitching skills for the Braves. Together they struck out 12 Buffs, and allowed only four hits.

The Buffs threatened in the first inning, but left Stewart Sims stranded on third base. In the Buffs sixth inning, they left runners on second and third, and that was the extent of their threats.

The Braves had several men to reach second base, but every man that was able to reach third scored and that was the difference in the game.

The Buffs are still in first place with a 5-2 record, and the Braves are in third with a 4-3 mark.

The Rebels came from behind in the third inning with two runs and stormed to their victory over the Dodgers.

Randy Levens was a key figure in the Rebel cause as he doubled and singled twice while scoring twice. Jim Patrick scored three times for the Rebs, and had one hit, a triple.

The Dodgers scored a run in the first inning when Merce Hernandez singled home Larry Braziel, but the Rebels exploded in the third and easily took the victory.

The Dodgers out hit the Rebels 8-7, but four of the Dodgers hits came in the sixth inning when they managed to score only twice in the inning.

The Rebels are in second place just a notch ahead of the Braves. The Rebels have a 4-2 mark. The Dodgers are in fourth place with a 2-4 record.

The Buffs and the Rebels will meet tonight in Towle Park in a battle for first place. The winner of the game will have sole possession of the top spot in the league.

BUFFS	AB	R	H
Morris ss	3	0	0
Sims c	4	0	1
B. Thompson 3b	3	1	0
Bishop 1b, p	4	0	2
Morgan p, 1b	3	0	1
Province 2b	3	0	0
D. Thompson cf	2	0	0
Hodges lf	3	0	0
Snyder rf	1	0	0
Hardin rf	1	0	0
TOTALS	29	2	5

BRAVES	AB	R	H
Branson 1b	4	1	2
Starnes lf	4	0	0
Watkins 2b	2	0	1
Small p, ss	4	1	1
Lewis p, ss	4	0	1
Morgan c	2	0	0
Harrison cf	4	0	1
Schwartz 3b	2	0	0
Murray rf	2	0	0
Davis rf	1	0	0
TOTALS	29	2	

• • •

REBEL	AB	R	H
Speers 3b	4	1	1
Patrick p	2	3	1
Hood ss	4	1	1
Levens c	4	2	3
Bell 1b	1	1	0
Beall cf	4	1	1
Boydston lf	2	0	0
Boren 2b	1	0	0
Pinkerton rf	3	0	0
Patterson rf	1	0	0
TOTALS	28	9	7

DODGERS	AB	R	H
Braziel b, ss	3	1	1
Jones c	4	0	1
Rambin 3b, ss	2	1	1
Hernandez 1b	3	1	2
Brewer cf	3	0	0
Hernandez rf	3	0	1
Northcott lf	2	0	0
Brandon 2b	1	0	1
Buchanan 1b	3	0	0
Weaver 2b	1	0	0
Quiros 2b	2	0	1
TOTALS	2	3	8

The STANDINGS

BY THE ASSOCIATED PRESS

National League

	W.	L.	Pct.	G.B.
St. Louis	42	24	.636	—
Cincinnati	42	29	.592	2½
Chicago	38	28	.576	4
Pittsburgh	35	30	.538	6½
San Fran.	36	33	.522	7½
Atlanta	36	34	.514	8
Phila'phia	31	35	.470	11
Los Angeles	29	39	.426	14
Houston	26	45	.366	18½
New York	23	41	.359	18

Saturday's Results

New York 9-5, Atlanta 1-3
Chicago 3, Houston, 2nd game, darkness
Los Angeles 2, San Francisco 0
Pittsburgh 5, Cincinnati 4
St. Louis 2, Philadelphia 1

Sunday's Results

Pittsburgh 5, Cincinnati 4
Atlanta 4, New York 2
Chicago 4-8, Houston 1-0
Philadelphia 6-10, St. Louis 4-4
Los Angeles 2, San Francisco 1

Today's Games

Philadelphia at Chicago
Pittsburgh at New York, N
Los Angeles at Cincinnati, N
San Francisco at St. Louis, N
Only games scheduled

Tuesday's Games

Pittsburgh at New York
Philadelphia at Chicago
Houston at Atlanta, N
San Francisco at St. Louis, N
Los Angeles at Cincinnati, N

American League

	W.	L.	Pct.	G.B.
Chicago	39	26	.600	—
Detroit	36	31	.537	4
Boston	35	32	.522	5
Minnesota	34	33	.507	6
Cleveland	34	34	.500	6½
California	35	37	.486	7½
Baltimore	32	34	.485	7½
New York	31	35	.470	8½
Kansas City	32	38	.457	9½
Wash'n.	31	39	.443	10½

Saturday's Results

Chicago 5, Minnesota 2
Kansas City 2, California 1
Cleveland 3, Boston 2
Washington 8, Baltimore 3
New York 4, Detroit 3

Sunday's Results

Baltimore 8, Washington 3
New York 3, Detroit 2
Boston 8, Cleveland 3
Minnesota 3, Chicago 1
California 4, Kansas City 3

Today's Games

New York at Kansas Cit, N
Chicago at Baltimore, N
Boston at Minnesota, N
Washington at California, N
Only games scheduled

Today's Games

Washington at California, N
New York at Kansas City, 2, twi-night.
Boston at Minnesota, N
Cleveland at Detroit, N
Chicago at Baltimore, N

TOURNAMENT WINNERS — Front row, l to r, Danny Rios, Vince Ellard, Ricky Rios, Ralph Lewis. Second row, Robert Kissire, executive director, Joe Rios, Jesse Rios, Wilber Walker and Bruce Ellard. Not pictured are Wayne Collier, Mitch Butler, Juan Martinez and Timmy Collins.

ONLY 4 GAMES OUT

Chicago Cubs Sweep Astros, 4-1, 8-0

By MIKE RECHT
Associated Press Sports Writer

"Can Joey Niekro pitch?" yelled Randy Hundley.

"Yes, he can," bellowed Ron Santo.

"Can Ernie Banks hit?" shouted Dick Radatz.

"Yes, he can," answered Banks. "Let's play another one."

It went on and on. The surprising third-place Chicago Cubs were acting like a bunch of kids, having a ball after sweeping a doubleheader from Houston 4-1 and 8-0 Sunday.

It wasn't at all like a team that has not finished in first division since 1946.

The Cubs have blown their balloon so big, they've moved within four games of first place in the National League after front-running St. Louis lost a twinbill to Philadelphia 6-4 and 10-4.

Chicago also pulled within 1½ games of second-place Cincinnati as Pittsburgh beat the Reds 5-4.

Clete Boyer of Atlanta has been having a good time, too. His hot bat boosted the Braves to a 4-2 victory over the New York Mets.

In the other National League games, Los Angeles defeated San Francisco 2-1 on Len Gabrielson's run-scoring pinch hit single in the ninth inning.

In the American League, Minnesota toppled the Chicago White Sox 3-1, the New York Yankees nipped Detroit 3-2, Boston hammered Cleveland 8-3, Baltimore slugged Washington 8-3 and California edged Kansas City 4-3.

Some 31,000 fans, the largest Cub home crowd in two years, whooped it up all day and gave the 36-year-old Banks a standing ovation after each of his pair of two-run homers in the second game he was not supposed to play.

'If it had been a hot day, I wouldn't have played him," said Manager Leo Durocher after his team ran its winning streak to six, longest in four years.

Former relievers Bill Hands and Niekro, who probably would not have been starting at all if Ken Holtzman had not been called into the Army, pitched their first complete games in the major leagues.

Hands yielded only five hits in the opener after failing 27 times in two years to go the distance.

Niekro, a rookie making his fifth start, set the Astros down on three singles in the second game.

Don Lock drove the nail into the Cardinals, knocking in six runs with six hits, including two two-run homers. His first clout capped a three-run fifth inning in the first game for a 5-2 lead. His second gave Philadelphia 2-0 lead in in the nightcap, and the Phils used four of five St. Louis errors to add six unearned runs.

Matty Alou sliced two singles and a home run and Manny Jimeneze added a honor as the Pirates dealt the Reds their sixth loss in eight starts and left them 2½ games behind St. Louis.

Boyer, who never drove in more than 68 runs in a season in the majors, knocked in all Atlanta's runs with two singles and a double, raising his RBI total to 46, only one less than teammate Hank Aaron and seven off the league lead.

The Braves also got help from another Niekro, Joe's brother Phil, who pitched three shutout innings to save the victory for Pat Jarvis.

Gabrielson's two-out hit off Frank breaking a 1-1 tie, came after Willie Davis singled and took second on an infield out, and gave Don Drysdale a seven-hit triumph.

Dr. Fager By Ten Lengths

By ED SCHUYLER JR.
Associated Press Sports Writer

Braulio Baeza's trip to France this week can hardly be any smoother than the one he took in Chicago.

The Panamanian who will take an airplane to France to ride Assagai in the Grand Prix de St. Cloud next Sunday did his flying at Arlington Park last Saturday aboard Dr. Fager.

The 3-year-old Tartan Stable ace flashed a mile over a sloppy track and won the $106,000 Arlington Classic by 10 lengths over Lightning Orphan in 1:36.

Charlie Pasarell Tangles With Santana In 1st Round

By GEOFFREY MILLER
Associated Press Sports Writer

WIMBLEDON, England (AP) — Charlie Pasarell, the Puerto Rican who stands fourth in the U.S. tennis rankings, had a date on the center court at Wimbledon today which could make him the first hero of this year's tournament.

The hard-hitting 23-year-old Davis Cupper from Santurce was drawn to play Spain's Manuele Santana, the reigning champion, in the first round. The champion traditionally leads off the tournament on center court.

Pasarell has had tough luck in the Wimbledon draw in the last couple of years. Last year, too, he had to play the reigning champion — then Roy Emerson of Australia. That was in the third round. Pasarell lost in three straight sets.

The bookies have made Emerson the even money favorite to win the title for the third time in four years. Santana is second favorite at 4 to 1.

Last week's London Grass Court championships at Queen's Cub did nothing except confuse Wimbledon prospects.

Santana and Emerson were both tumbled out of the tournament by players who are not seeded for Wimbledon. So were two other Wimbledon seeds, Cliff Drysdale of South Africa, No. 5, and Bill Bowrey of Australia, No. 8.

One of those who did the damage was Tom Okker, 22-year-old Dutch soldier who has been given leave from the Netherlands Army. He eliminated Emerson and Bowrey.

Santana was knocked out by Ray Moore of South Africa.

For the first time ever, the United States did not have one player seeded in the men's singles at Wimbledon.

Davis Cuppers Cliff Richey, of San Antonio, Tex., and Clark Graebner of Beaechwood, Ohio, were the best bets to restore America's declining reputation. Both played in the disastrous Davis Cup match at Guayaquil last week, when the United States was eliminated by Ecuador.

The two Americans flew to England last week and go into Wimbledon without any tournament practice on grass.

Richey's first round opponent was Ronald Barnes of Brazil. Graebneer played Nikola Spear of Yugoslavia.

Twins Trip League Leaders, 3 To 1

By DICK COUCH
Associated Press Sports Writer

Rick Reichardt will remember his first grand slam homer as the one that didn't reach the seats.

The Kansas City Athletics will write it off as just another bad hop.

But California's George Brunet will count it as one of the few good bounces he's had all year.

Reichardt's initial bases-loaded homer in the majors—an inside-the-park shot that caromed crazily past right fielder Mike Hershberger in the first inning—carried Brunet and the Angels past the A's 4-3 Sunday.

The victory was only the fourth in 15 decisions for Brunet, a hard-luck southpaw who recently lost nine in a row while the Angels scored a total of 18 runs for him.

In other American League games, Minnesota topped the first place Chicago White Sox 3-1, Baltimore drubbed Washington 8-3, the New York Yankees shaded Detroit 3-2 and Boston whipped Cleveland 8-3.

The Chicago Cubs swept a doubleheader from Houston 4-1 and 8-0, Philadelphia beat St. Louis 6-4 and 10-4, Atlanta downed the New York Mets 4-2, Pittsburgh edged Cincinnati 5-4 and Los Angeles clipped San Francisco 2-1 in National League play.

Jim Fregosi beat out an infield hit with two out in the first inning and starter John "Blue Moon" Odom walked Don Mincher and Jimmie Hall, filling the bases, before Reichardt's drive off the right field fence skipped away from Hershberger.

Reichardt, a speedster despite his 215-pound bulk, chased Fregosi, Mincher and Hall across the plate for his ninth homer of the season.

Brunet gave up a run in the Athletics' first, then nursed the 4-1 margin until the eighth, when relief ace Minnie Rojas was called on to halt a two-run rally. Rojas retired the A's in order in the ninth, preserving the Angels' 15th victory in their last 20 games.

The Twins rallied for three runs with two out in the eighth, Earl Battey's two-run pinch triple keing the burst, and gave unbeaten Jim Merritt his fifth victory. Merritt allowed only three hits—including a run-scoring single by Don Buford in the third—before being lifted for a hitter during the winning rally.

Singles by Zoilo Versalles and Frank Kostro preceded Battey's triple off loser Tommy John and pinch runner Dave Boswell scored the third Minnesota run on Cesar Tovar's infield hit.

Baltimore's Robinson boys, Frank and Brooks, stroked three hits apiece and scored five runs between them as the Orioles buried Washington under a 15-hit barrage.

Boog Powell, Curt Blefary and Vic Roznovsk each drove in a pair of runs, and rookie Tom Phoebus registered his sixth victory with relief help from Moe Drabowsky.

Tom Tresh's two-run single in the fourth inning, a run-scoring single by Mickey Mantle in the fifth and a triple play lifted the Yankees past Detroit, completing a New York sweep of the three-game sereies.

Singles by Don Wert and Ray Oyler got winner Mel Stottlemyre into a fifth inning jam before second baseman Horace Clarke gloved Jerry Lumpe's liner and started the first AL triple play this season. Clarke flipped to shortstop Ruben Amaro, doubling Wert at second, and Amaro's toss to first baseman Mantle nailed Oyler

Carl Yastrzemski's two-run homer and bases-empty blasts by Joe Foy and Bob Tillman—who had three hits apiece—powered the Red Sox' attack.

Righthander Gary Bell posted his 100th major league victory——and his fourth in five decisions since Cleveland traded him to Boston last month.

Irwin Cops NCAA Crown

SHAWNEE ON DELAWARE, Pa. (AP) — Hale Irwin, the University of Colorado marketing student who won the 70th annual NCAA golf championship is a painfully honest young man.

He had just won college golf's most coveted title, an accomplishment that bypassed such greats as Arnold Palmer, Lawson Little, Charley Coe and Bobby Jones. He had a right to be elated, cocky, ready to lick the world.

Not this 5-foot-6-inch football star who looks more like a golfer. In effect, he said he was terrible and that he almost backed into the title he wanted so badly.

He wasn't sure he belonged in the company of last year's winner, Bob Murphy of Florida, or the 1956 champ, Marty Fleckman, or such previous NCAA kings as Jack Nicklaus, Phil Rodgers, R.H. Sikes and Kermit Zarley.

The fly in his championship ointment was a final round seven-over-par 79 Saturday on the 7,025-yard Shawnee Inn Golf Course. "I don't like to end a tournament playing so badly," he said, when he could have said, winning is the thing.

"I don't know how to explain this round" he declared. "It was a combination of fatigue, generally poor play and an element of choke."

He headed home after his four rounds of 70-72-65-79—286, gave him a two stroke win over a trio deadlocked at 288 — Bunky Henry, Georgia Tech placekicker; Ross Randall, San Jose State and Robert Drue Johnson, Arizona State.

Henry shot a final round two-under-par 70, Johnson and Randall each 71 in the fruitless assault on Irwin's five-stroke 54-hole lead.

Rain Aids Sun Kings

BY THE ASSOCIATED PRESS

Amarillo's Sonics saw their Texas League lead shaved some by rain and a defeat Sunday

El Paso, the second place club, couldn't play Dallas-Fort Worth because of adverse weather. That nevertheless allowed El Paso to gain half a game when Amarillo took an 8-3 licking from Arkansas.

Austin edged Albuquerque 5-4 in 10 innings to boast a half-game bulge over cellar-dwelling Dallas-Fort Worth although the latter gained half a game on leading Amarillo by virtue of the postponement.

Arkansas scored two runs in the fourth to break out a 3-3 tie with Amarillo and the shock must have been too much for the Sonics. They did nothing notable the rest of the way while Arkansas was adding three more runs against relief pitchers.

Nate Colbert's 18th homer of the season helped Amarillo to its tie in the top of the fourth.

George Kopacz singled in the winning run in the top of the 10th inning as Austin beat Albuquerque. The game was marred by five errors.

Austin pitcher Skip Guinn held Albuquerque hitless until the sixth but left during a three-run Albuquerque seventh. Dick Smith pitched the last two innings and allowed only one hit to get the victory.

There's only one game tonight, Albuquerque moving to El Paso.

Blonde Plays It Safe

CINCINNATI (AP) — Carol Mann says she learned something Sunday in her four-stroke victory in the $21,000 Buckeye Savings Ladies Professional Golf Tournament.

It was that "when a tournament breaks open in the closing holes, play it safe."

The tall blonde Miss Mann was on the 16th tee when she learned Clifford Ann Creed, with whom she had been in a neck and neck battle, had taken a double bogey on the 14th and had dropped four strokes behind.

Snyder Clippers Down Sweetwater

A rash of walks and three errors by Sweetwater allowed the Snyder Clippers to continue in their winning ways Saturday when the Clippers slipped past the Sweetwater Blues 6-3 in a Senior Teenage League game played in Sweetwater.

The Clippers managed to get only three hits off of the Sweetwater team, but two of them came in the fourth inning on a single by Larry Wadzek and a double by Rick Hall.

In all, three runs scored in the inning, and the Clippers managed two runs in the first inning without a hit and scored another in the fifth after Craig Bell singled.

In the Clipper first, Sweetwater gave up five walks and committed an error to allow two runs to score, but the Clippers still left the bases loaded in the inning.

Sweetwater managed six hits off of winning pitcher, Mickey Almond, and single runs scored in the first, fourth and fifth frames for the Blues.

Sweetwater never led in the contest as Almond struck out seven batters. Almond was in very litle trouble as the night progressed, and Sweetwater only posed the three minor threats to the Clipper lead.

The Snyder bats were silent most of the night, but ten Snyder batsmen reached base via the walk route.

Snyder upped their lead over the other Senior Teenage League teams with the win. They have a record of 8-1, and are in first place.

S'WATER BLUE	AB	R	H
Turnbow p	4	0	1
Hall 3b	4	0	0
Hefner lf	4	2	2
Dais rf	4	0	0
Foust ss	3	0	1
Donnally 1b	3	1	1
McCarey 2b	3	0	0
Johnson c	3	0	1
Denson p	2	0	0
Franklin cf	0	0	0
TOTALS	30	3	6

CLIPPERS	AB	R	H
Holt ss	4	1	0
Lester 2b	2	0	0
Wadzek 3b	3	1	1
Hall lf	4	1	1
Foree c	3	0	0
Ragland 1b	3	0	0
Bell cf	3	1	1
Rhodes rf	1	0	0
Childress rf	1	1	0
Almond p	2	1	0
Levins rf	1	0	0
TOTALS	27	6	3

League Leaders

BY THE ASSOCIATED PRESS

American League

Batting (150 at bats)—F. Robinson, Balt., .337; Yastrzemski, Bost., .336.

Runs—F. Robinson, Balt., 54; Kaline, Det., 51.

Runs batted in—F. Robinson, Balt., 59; Killebrew, Minn., 57.

Hits—F. Robinson, Balt., 83; Yastrzemski, Bost., 81; Carew, Minn., 81.

Doubles — Tovar, Minn., 16; Campaneris, K.C., 15; Yastrzeski, Bost., 15.

Triples — Buford, Chic., 5; Monday, K.C., 5; Versalles, Minn., 5.

Home runs—Killebrew, Minn., 22; F. Robinson, Balt., 21.

Stolen bases — Campaneris, K.C., 28; Agee, Chic., 21.

Pitching (7 decisions) — Horlen, Chic., 8-1, .889; McGlothlin, Calif., 7-1, .875; Sparma, Det., 7-1, .875.

Strikeouts — Lonborg, Bost., 105; Peters, Chic., 100.

Ntaional League

Batting (150 at bats) — Clemente, Pitt., .350; Cepeda, St.L., .342.

Runs——Aaron, Atl., 57; R. Allen, Phil., 51.

Runs batted in—Wynn, Hous., 53; Perez, Cinn., 48; Clemente, Pitt., 48; Cepeda, St.L., 48.

Hits — Brock, St.L., 93; Clemente, Pitt., 86.

Doubles — Cepeda, St. L., 20; R. Allen, Phil., 19.

Triples — R. Allen, Phil., 7; Williams, Chic., 6.

Home runs — Aaron, Atl., 18, Wynn, Houst., 18.

Stolen bases — Brock, St.L., 27; Phillips, Chic., 17.

Pitching (7 decisions)—Veale, Pitt., 9-2, .818; Queen, Cin. 8-2, .800.

Strikeouts — Marichal, S.F., 123; Cuellar, Houst., 104.

Vince Lombardi, coach of the Green Bay Packers, coached the West Point line and backfield for six years under Earl (Red) Blaik.

Grady Overton, 27, of Hardesty, Okla., won his first major stake race at the New Orleans Fair Grounds last winter. He rode Backbiter.

Trainer John Nerud named the horse Minnesota Mac for his boss, William L. McKnight. The colt is a son of Rough 'n Tumble —Cow Girl.

Boys' Club Tourney Finishes Finals

The Scurry County Boys' Club tournaments are over. The finals were played Friday, June 23, in pocket billiards, checkers, horseshoes, ping pong and shuffleboard.

The results of the 12 year olds and under were: Checkers, Wayne Collier, first place, Tim Collier, second place; Shuffleboard, Mitch Butler, first place, Ralph Lewis, second; Horseshoes, Ricky Rios, first, Vince Ellard, second; Ping Pong, Mitch Butler, first, Ralph Lewis, second; Pocket Billiards, Ricky Rios, first, and Mitch Butler, second.

The results of the 13 year olds and over were: Shuffleboard, Wilbert Walker, first, Jesse Rios, second; Checkers, Danny Rios, first, Bruce Ellard, second; Horseshoes, Jesse Rios, first, Joe Rios, second; Ping Pong, Jesse Rios, first, Bruce Ellard, second; Pocket Billiards, Juan Martinez, first, Bruce Ellard, second.

Approximately 60 boys participated in the various events. "We hope to have another tournament later in the summer with more boys participating," Robert L. Kissire, executive director of the Boys Club, said.

Keep Our City Clean!
(We Mean Your Car)
Stay in your car
ROBO WASH

1 KILOWATT HOUR

MILKS THIS COW FOR 15 DAYS...

June is DAIRY month

Many things have changed in rural areas but milking time still comes twice a day. But on dairy farms, this chore is now handled efficiently and economically with milking machines powered with electricity from MIDWEST ELECTRIC COOPERATIVE. In many modern dairy farms, the milk goes directly to the cooler which means fresher more wholesome milk on your table. In every field of rural endeavor, rural electrification has helped lighten the load, brighten the day and in many instances increase profits. The abundant supply of electric power furnished by the MIDWEST ELECTRIC COOPERATIVE is Helping Texas Grow.

Midwest Electric Cooperative
Snyder - Roby, Texas

CAN ALWAYS BE COUNTED ON IN A CRISIS!

Did Kosygin, LBJ Talks Set Big Wheels In Motion?

By JAMES MARLOW
AP News Analyst

WASHINGON (AP) — On the surface the summit conference between President Johnson and Soviet Premier Alexei N. Kosygin was a pleasant meeting which didn't settle anything. Neither man made any pretense it did.

But they talked almost 10 hours. So it wasn't chit-chat. A conversation which lasted that long beween two men that big could take one of three directions.

—They could range the globe, decorating the landscape with platitudes about the problems of the world, and through easy give-and-take smooth the way for better U. S.-Soviet relations.

—They could reach agreement on one or more vital issues. But they said they didnt.

—Through mutual interest, or through the insight each gained about the other sides view and knowledge of a problem, they could put the wheels in motion toward various settlements, none to be revealed until the time was ripe.

Since they both indicated they made progress on the first but didn't accomplish the second, that leaves the third as the big unknown of the conference. No. 3 might explain why it took almost 10 hours to say what was on their minds.

They were both negative on the two biggest issues of the day — the Mideast and the war n Vietnam — in the sence they stuck to the positions they had previously taken and said they had reached no agreement.

But that doesnt mean they didn't set the wheels in motion on both. And, of course, it didn't mean they did.

On television after the conference Kosygin took what has become the standard Soviet-Arab position on a Mideast settlement: Israel must pull its troops out of the Arab land it seized before there could be any qustion of settlement.

And the premier called the United States the aggressor in Vietnam—the typical, standard, expected Communist position—and said it must stop bombing the North and withdraw its troops from Vietnam before there can be peace there.

This doesn't rule out the possibility that in secret Johnson and Kosygin arranged for the Soviets to put pressure on the North Vietnamese or at least give them special word from Johnson.

If this seems unlikely just remember it was only a few months ago that Johnson secretly exchanged notes with Ho Chi Minh, the North Vietnamese leader, urging direct peace talks. Johnson didn't reveal this. North Vietnam did, and scorned the suggestion.

No matter what Kosygin and Johnson said to each other about the Mideast and Vietnam, the Soviet leader had to take in public the stand he did on television.

He had come to this country for one obvious purpose: to win back the confidence of the Arabs who were miffed at Moscow for not helping them against Israel after the Soviet Union promised it would.

So he came here and made his big pitch before the United Nations, the same one he made Sunday night after seeing Johnson: Israel must pull back its troops.

The same on Vietnam. He would have given the Communist world reason for thinking the Red Chinese were right in deriding Moscow as a pal of the "imperialistic West if he gave any indication that in his talks with Johnson he had retreated from the standard Soviet position: the United States must pull out of Vietnam.

And Johnson, publicly, was in the same fix for opposite reasons.

After all the American sacrifices in Vietnam he couldnt afford to have budged an inch, once he met Kosygin, from the standard American position that the United States will not permit a Communist takeover of Vietnam.

Nor could Johnson afford to make a switch—or appear to have made any concession—from the American policy of not demanding Israel must pull its troops out of Arab lands before negotiations.

Since both men were in this kind of predicament, what they appeared to have done on Israel and Vietnam, which was nothing, could be no surprise. Johnson himself said they agreed on neither.

But that doesn't mean they didn't set some wheels in motion. The biggest question of the conference is: did they?

Junior Editors Quiz on PENGUINS

QUESTION: *How can penguins hatch eggs in very cold countries?*

* * *

ANSWER: Penguins live in the cold stormy regions in or near the Antarctic. They cannot fly with their wings, but use them as paddles for swimming under water, enabling them to catch minute sea creatures and fish. Some scientists think that the penquins' ancestors really did fly. Then the Antarctic regions turned very cold and the penquins had to find food under the sea—so the wings turned into paddles. Regardless of how it happened, the modern penguin is a well-adjusted, contented bird. He has an abundant food supply, and his layer of thick blubber as well as his oily feathers insulate him from the cold. In the larger picture (1) we show how the emperor penguins—the only ones to live on the icy Antarctic continent the year round—solve their egg-hatching problem. They hold the single egg on top of the feet, with a layer of skin and feathers covering it in front. Other penguins (2), which raise their young in less icy places, often make crude nests and lay two eggs. Penguin parents usually take turns in the hatching.

6-26

* * *

(Nan Dartag of Kansas City, Mo., wins today's combined prize of Compton's Illustrated Science Dictionary plus $10 cash for this question. Mail yours on a postcard to Junior Editors in care of this newspaper.)

CROSSWORD PUZZLE

ACROSS
1. Business agreement
5. Rapidly
10. Manuscript leaf
11. Mansion
12. You: Lat.
13. Smoke and fog
15. Stupor
16. Anecdotage
18. Blemish
20. Seine
21. Shaded walk
23. Slight
25. Provided that
26. Ant
28. Ice a cake
30. Fundamental
32. Hindu ascetic
34. Symbol for gold
35. Semester
37. July birthstone
38. Ailing
40. Cleansing agent
42. Beverage
43. Radio tuner
45. Golf instructors
47. Plural ending
48. Glacial ridge
50. Peltry
52. Place
53. Warrior

DOWN
1. Music note
2. Obsolete railways
3. Intentions
4. Tatting stitches
5. Before noon
6. Half boot
7. Later
8. Edibles
9. Lyric muse
10. Rope walker
12. Subdued
14. Outdoor game
17. Girl's name
19. Sod
22. In case
24. Bellow
27. Shackles
29. Jaeger
31. Riding whip
33. Kinds of bread
34. Staff officers
36. Fen
39. Body of water
41. Jab
44. Meadow
46. Knight's title
49. Thoroughfare: abbr.
51. Negative

S	A	T	E	D		C	O	O	P	E	R	
A	B	O	V	E		A	R	R	I	V	E	
P	E	T	I	T		T	A	N	N	E	D	
	A	L	E	C		L	I					
P	A	L		R	U	N		S	P	R	Y	
E	L	I		G	R	O	W		H	O	E	
R	O	T		E	I	R	E		E	L	L	
I	D	Y	L		O	I	L		A	L	L	
		O	L		A	C	E	S				
F	A	M	O	U	S		O	R	A	N	T	
A	R	I	S	T	A		M	I	N	O	R	
R	E	D	E	E	M		E	N	T	R	Y	

SOLUTION OF SATURDAY'S PUZZLE

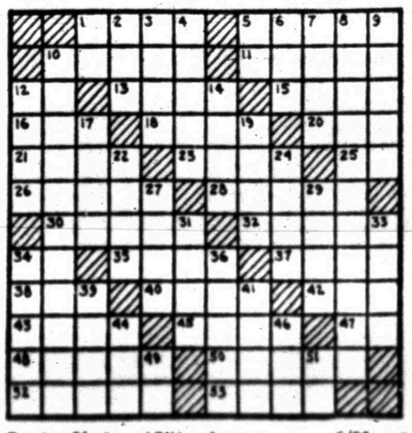

Par time 25 min. AP Newsfeatures 6/26

Columnist Opens His Mail Again

By HAL BOYLE

NEW YORK (AP) — Things a columnist might never know if he didn't open his mail:

Car drivers between the ages of 20 and 25 are twice as likely to get killed in accidents as those between 30 and 50. The death rate is also higher among those who dropped out of high school than among college graduates.

If you're one of those relaxed husbands who let the wife do all the summer yard work around the home, be sure your hausfrau drinks plenty of water. She can lose two quarts a day through perspiration if it's very hot. But, better her than you — you could lose up to three quarts.

All that glisters: South African mines have produced more than a million tons of gold — enough to pave a fair-sized city.

One of the hardest of all diseases for many a hard-working doctor to cure is his own melancholy. A recent study showed the suicide rate among physicians was twice that of the rest of the white male population, and the rate among psychiatrists four times as high.

Concentrated: The typical American family now buys half its week's groceries on either Friday or Saturday.

We don't know what this proves, but there are only about 1,000 kinds of soup in the world, whereas there are 15,000 kinds of wine.

Take a deep breath: Researchers estimate that 200 million tons of pollutants are poured into the American atmosphere every year.

The wood thrush, one of nature's sweetest singers, has been named as the official bird of Washington, D.C. Some political cynics think the jaybird might have been even more appropriate.

The average American now consumes 23 pounds of sausage meat products a year — and that ain't all bologna.

Health tip: Be careful how you use insect sprays, particularly in closed areas. A University of Colorado doctor has found that they can dull your mental functions, dim your memory, and take away your pep.

Quips from our contemporaries: Newest fad is the banana and coconut diet, reports Catholic Digest magazine. "You won't lose weight, but after two weeks you can climb any tree in America."

Medical mystery: Doctors don't know why, but red-haired children and red-fuzzed rabbits — are particularly susceptible to rheumatic fever.

MARY WORTH

NANCY

JOE PALOOKA

DEBBIE DEERE

REX MORGAN

KERRY DRAKE

WAYOUT

DENNIS THE MENACE

"YOU'D BE SURPRISED HOW FAST PEOPLE OPEN THE DOOR WHEN THEY SEE ME COMIN'!"

GRANDMA

Ladies Hold Seaside Summit

By JOHN SHEPPARD

ISLAND BEACH STATE PARK, N.J. (AP) — The New Jersey governor's wife says the 38-year-old daughter of Soviet Premier Alexei N. Kosygin is a "warm, lovely girl — the kind any mother would be proud of."

"She's so charming," Mrs. Richard J. Hughes said Sunday after entertaining Kosygin's daughter, Ludmilla A. Gvishiani, for more than three hours.

Other guests at what Mrs. Hughes called "a seaside summit" were Mrs. Lyndon B. Johnson and her daughter Lynda Bird.

All spent the afternoon at the Hughes' 10-room summer home on the edge of the Atlantic Ocean while President Johnson and Kosygin discussed world problems 65 miles away at Glassboro, N.J.

A helicopter brought the ladies from Glassboro, to a windswept, 10-mile-long peninsula. Mrs. Johnson and Mrs. Hughes pointed out sights in south Jersey during the 45-minute trip.

Mrs. Gvishiani saw vegetable and fruit farms, cranberry bogs, beaches filled with bathers, the Atlantic City boardwalk and the convention hall where Johnson was nominated by the Democrats in 1964.

The copter landed at a Coast Guard station one-half mile from the Hughes' seaside home. A three-car motorcade took the ladies to the 1½-story gray cedar shingle home over a traffic-free highway.

Security forces closed the 2,600-acre state park to incoming traffic during the visit.

At a luncheon prepared by the governor's cook and three neighbor women, the ladies dined on chicken and wild rice, a tossed salad with oil and vinegar dressing and white wine. For dessert, they had fresh New Jersey strawberries with cream.

After lunch, Mrs. Hughes showed Mrs. Gvishiani her house.

"She enjoyed the kitchen, especially the combination freezer-refrigerator," said Mrs. Hughes. "She also liked the washer and dryer, the dishwasher and the childrens' playroom."

Mrs. Hughes said she thought Mrs. Gvishiani was "really thrilled over seeing how an American family lived."

Before going for a walk on the beach, Mrs. Johnson gave Mrs. Gvishiani a small gold wrist watch, a mirror made in New England in 1790 and two autographed books, "Washington, Magnificent Capital" and "The Living White House."

She also received a book on art from Lynda Bird and a china bowl from Mrs. Hughes.

Alderman Makes Plea For Quality

ST. LOUIS, Mo. (AP) — President Donald Gunn of the St. Louis Board of Aldermen attracted only nine listeners to the first of six street-corner discussions on urban problems sponsored by a St. Louis church.

"It's not quantity that counts, it's quality," Gunn cracked. "Just don't throw tomatoes."

MISS YOUNG REPUBLICAN —Evie Baldauf, 27, of Pittsburgh, Pa., stands before the Young Republican National Convention at Omaha, Neb., after being crowned as Miss Young Republican of 1967. (AP Wirephoto)

Siberia spans nine time zones. It is half again larger than the contiguous United States, yet holds fewer residents than New York and New England combined, the National Geographic says.

Blaze Seen In Jetliner

BLOSSBURG, Pa. (AP) — Witnesses say they saw fire in the tail section of a Mohawk Airlines jetliner just before it crashed into a mountain Friday, killing all 34 persons aboard.

This was reported in interviews conducted Sunday by federal investigators seeking the cause of the crash of the British-made BAC111 in this remote north-central Pennsylvania community after takeoff from Elmira, N.Y. It was en route from Syracuse, N.Y., to Washington, D.C.

Edward Slattery, information officer for the National Transportation Safety Board, said the interviews indicated the plane seemed to be flying lower than normal and that pieces of debris fell off it just before the crash.

He said weather did not appear to be a factor in the crash and that no evidence of sabotage has so far been uncovered. The jetliner's voice and flight recorder have been sent to Washington for examination, he said.

Treasury Waits For Senate To Hike Legal Debt Ceiling

WASHINGTON (AP) — Like the bill-laden husband waiting for the finance company to give him a loan, the Treasury waits this week for the Senate to say it is okay to run the national debt higher.

The Senate faces a midnight Friday deadline for action if it is to keep the debt from suddenly being far higher than allowed by law. Favorable action with time to spare is expected, however.

Secretary of the Treasury Henry H. Fowler said he would be forced to put an "Out of Business" sign on the Treasury door if the bill isn't approved.

The temporary debt ceiling now is $336 billion. The permanent ceiling of $285 billion will go back into effect at 12:01 a.m. Saturday, which is the start of a new fiscal year, unless action comes.

The House earlier this month narrowly approved a hike in the permanent ceiling to $358 billion, with another $7 billion available after July 1, 1968.

The Senate Finance Committee is expected to approve the plan and send it on for final Senate action and presidential signature.

The Senate, ready for legislative business after spending nine days on the censure of Sen. Thomas J. Dodd, D-Conn., planned to meet two hours earlier than usual so it could work toward a 10-day Fourth of July recess to begin Thursday.

Prime business in the House is action on a compromise authorization for the National Teachers Corps—the program which sends special teams of teachers to work with underprivileged pupils in slum areas.

The bill would authorize $135 million for the corps over the next three years—90 per cent of the program's financing. But local school officials, with state school agency approval, would recruit, select and enroll the corps members. The federal government now does this.

If the authorization is not granted by Friday, $3.8 million in funds appropriated for the current year will be lost.

Senate leaders plan quick action if the House approves the bill, worked out in committee last week.

Sealed Cell Windows?

SALEM, Ore. (AP) — The attorney general of Oregon has ruled that the jail in rural Baker County can seal its windows with concrete. Jail officials had been concerned over incidents of outsiders passing hack-saw blades to the inmates.

HI 3-3514
SNYDER AMBULANCE SERVICE
Odis Glasscock

EXTRA CARE SERVICE... is The Name of the Game

Depend on Furr's Quality Meats

STEAK Round, U.S.D.A. Choice And Farm Pac. Lb. 77c

EGGS Farm Pac U.S.D.A. Grade "A" Medium Dozen 29c

TURKEYS Young Hens, U.S.D.A. Inspt. 10-14 Lb. Lb. 29c

FREE! ONE PAIR OF NYLON HOSE IF OUR CHECKER FAILS TO GREET YOU

Serving you is our business and serving you with EXTRA CARE SERVICE is our specialty! Furr's takes pride in the personal attention for all our customers . . . so much in fact that if our checker fails to greet you at the checkstand this week . . . you'll receive a pair of Nylon Hose, Free!

PEAS Rosedale Sweet No. 303 Can 15c

Armour Star or Farm Pac BACON Lb. 69c

DINNERS Morton, Fresh Frozen, Chicken, Turkey, Salisbury Steak or Meat Loaf 11 Oz. Pkg. 39c

Sirloin, Bone In, USDA Choice & Farm Pac STEAK Lb. 77c

Dog Food Ideal, Reg. or Chicken No. 300 Can 2 For 29c

T-BONE STEAK USDA Farm Pac Lb. 87c

Baby Food Food Club Strained Asst. Flavors Jar 8c

CATSUP Hunt's 20-Oz. Bottle 25c

Furr's Micro Mesh Seamless NYLONS 4 PAIR FOR $1.00

COFFEE Folger's All Grinds 1-Lb. Can 67c 2-Lb. Can $1.33

FURR'S LOWERS THE COST OF LIVING FOR YOU

PINEAPPLE Food Club Crushed or Sliced Flat Can 15c

Fresh Frozen Food Savings

Morton Fresh Frozen, Apple, Peach, Cherry, Coconut Custard, or Pumpkin PIES Pkg. 25c

DOUBLE FRONTIER STAMPS on Wednesday with $2.50 purchase or more

Ore Ida, Fresh Frozen TATER TOTS 2-Lb. Pkg. 39c

Morton's, Chicken, Beef or Turkey POT PIES 8 Oz. Pkg. 15c

Shortening Jewel 3-Lb. Can 49c

Patio Cheese Enchilada or Combination DINNER 12 Oz. Pkg. 39c

Starkist Chunk Style, No. ½ Can TUNA 3 For $1.00 No. ¾ Can 49c

Thousand Island Dressing Wishbone 6c Off Label 29c

Welch's, 24 Oz. Bottle GRAPE JUICE 39c

Stilwell, No. 303 Can Sweet Potatoes 15c

Allen's, With Cheese Sauce, No. 300 Can SPAGHETTI 10c

Mazola Margarine Corn Oil 1-Lb. Pkg. 39c

Gaylord RICE 2-Lb. Cello Pkg. 25c

24 Oz. Bottle WESSON OIL 49c

Fresh Fruits & Vegetables

CANTALOUPES Vine Ripe Each 4 For $1.00

LISTERINE 14 Oz. Bottle 7c Off Label 69c

FACIAL TISSUE Zee 200 Ct. 2 Ply Box 5 For $1.00

NEW ECONOMY SIZE Lysol SPRAY DISINFECTANT

POTATOES Calif. White Rose 8-Lb. Bag 39c

California, Pint STRAWBERRIES 3 For $1.00

Furr's SUPER MARKETS 1618 26th

FOR FAST ACTION USE THE WANT ADS FOR FAST RESULTS

CLASSIFIED ADVERTISING RATES & SCHEDULE

15 WORD MINIMUM

1 day per word	6c
2 days per word	11c
3 days per word	15c
4 days per word	18c
5 days per word	20c
6th day	22c
Legals, per day	6c
Card of Thanks, per word	6c

Each additional day 2c per word. These rates for consecutive insertions only. All ads are cash unless customer has an established credit account with The Snyder Daily News. No refund will be made on an ad after appearing in paper. The Publisher is not responsible for copy omissions typographical errors or any unintentional error that may occur further than to correct it in the next issue after it is brought to his attention.

ERRORS

The Daily News can not be responsible for more than one incorrect insertion. Claims cannot be considered unless made within three days from date of publication. No allowance can be made when errors do not materially affect the value of the advertisement. All out of town orders must be accompanied by cash, check or money order.

Deadline 4:30 p.m. Monday through Friday, prior to day of publication.

Deadline Sunday, 4:30 p.m. Friday.

BUTANE

CALL SCURRY Butane Company, HI 3-3721 for prompt gas delivery. Sales and domestic and commercial appliances.

ANNOUNCEMENTS A

LODGES A-1

Called meeting Scurry Lodge No. 706 A.F. & A.M. Tuesday, June 27, 1967 7:30 p.m. Installation of new officers for ensuing Masonic year. This will be a Titled installation. All Master Masons invited.
Bill Harris, W.M.
Marvin Hanback, Sec.

SPECIAL NOTICES A-2

GERT'S. A gay girl, ready for a whirl after cleaning carpets with Blue Lustre. Rent electric shampooer $1. Sherwin Williams 3809 Ave. S.

WE WILL deliver your Drug needs. Burgess Pharmacy.

PERSONAL A-5

LOSE WEIGHT safely with Dex-A-Diet tablets. Only 98c at Burgess Professional Pharmacy.

AUTOMOBILES B

AUTOS FOR SALE B-1

FOR SALE 1961 American Rambler, standard shift with overdrive, runs good. See at Jerry's Truck Plaz, or call HI 3-3986 or 3-7437.

1966 CHRYSLER 300-4 door hard top, low mileage. 1967 Ford Galaxie 500, 2 door hard top, less than 3000 miles. Both cars priced very reasonable. K-C Baby Shop, 1607 Ave. R. HI 3-6401.

FOR SALE: 1957 CHEVROLET, automatic 283 Engine. Phone after 6 p.m. HI 3-6640.

1956 CHEVROLET, 4 door, 6 cyl., standard shift $135. 66 Truck Stop.

TRUCKS FOR SALE B-2

FOR SALE 1961 36 passenger school bus. Contact Superintendent Hobbs School, Roton, Texas.

BUSINESS SERVICES D

HOME CLEANERS D-8

WHY WAIT for carpet to dry? Clean with New Host. Use room instantly. Hammond Carpet Co. HI 3-6801.

PAINTING-PAPER D-11

PAINTING WANTED, spray, brush or roller. Interior or exterior. All work guaranteed. Free estimates. Call HI 3-6219.

EMPLOYMENT E

HELP WANTED MALE E-1

ACCOUNTANT. SALARY commensurate with education and experience. Working knowledge of the principles of accounting a minimum requirement. Write Box B-7 c-o Snyder Daily News.

HELP WANTED FEMALE E-2

QUALIFIED?
Are you . . . Pleasant?
Neat?
Over 21?
Do you . . . Have a car?
Have free time?
If so . . . You may qualify as an Avon Representative.

Write Avon, Box 1174, San Angelo, Texas.

POSITION WANTED F. E-6

YOUNG LADY just out of business college seeks employment. Typing, shorthand, bookeeping. Call HI 3-6078.

Learn a life time profession in a few short months. Low tuition, easy terms. V.A. approved. Texas Barber College, 1133 N. 2nd. Abilene, Texas, OR 4-5891.

SENIOR ELEMENTARY education major offers summer home tutoring. Brenda Walker HI 3-5178.

FARMER'S EXCHANGE J

LIVESTOCK J-3

WANTED TO BUY: Pigs and pig sheats. Call HI 3-6244 or HI 3-3731.

MERCHANDISE K

BUILDING MATERIAL K-1

CLARK'S BIG VALUE!
PREFINISHED PANELING
Two Patterns
4 Ft. x 8 Ft. Ea. $3.59
CLARK LUMBER CO.
1706 25th St. HI 3-6347

MERCHANDISE K

HOUSEHOLD GOODS K-4

REPOSSESSED
HOUSE FULL
Tappan Refrigerator
30 Inch Range
2 Pc. Living Room Suite
3 Pc. Bedroom Suite
3 Living Room Tables
2 Lamps
10 Year Guarantee
Spring & Mattress
Swivel Rocker
TAKE UP PAYMENTS OF $6.00 WEEK
No Money Down,
Up to 36 Months to Pay
HOYT FURNITURE & APPLIANCE
2112 25th St. — HI 3-4143

"Need responsible party in Snyder area to take over payments on 1966 model Singer sewing machine. Automatic zig-zag, blind stitches, fancy patterns, etc. Assume 4 payments at $6.12 or will discount for cash. Write Credit Manager, 1114 19th Street, Lubbock, Texas."

WARNING

Don't be a sucker who falls for a gimmick. If you are interested in a new or used sewing machine see your local home dealer you will find that Allen Sewing Machine Center has any type any price and any brand name sewing machine you may desire, buy at home where free dependable service with personal free instructions on how to master your ZIG-ZAG with automatic features. Prices start for new machines with ZIG-ZAG and Button holer Only $49.95 used machines same as above only $14.50. Easy terms $5.00 per month Come in or call HI 3-4812.

ALLEN SEWING MACHINE CENTER
1712 25th Street

TWO AIR CONDITIONERS, 1 window type evaporate and 1 downdraft for mobil home. Call HI 3-4629.

TAKE UP payments of $8.50 mo. on Singer touch and sew machine. Call HI 3-3001

STRA-LOUNGE CHAIR, corner desk, Bladwin Spinet electric organ, perfect condition. 1209 28th.

SPORTING GOODS K-8

BOAT—MOTOR TRAILER

15 ft. Magnolia boat, 1963 75 h.p. Johnson motor, trailer with new 6.70x15 tires, new controls, ski reel, new upholstery. $850.00. Phone HI 3-5308 after 6 p.m.

24 ft. INBOARD Chris-Craft cruiser with tandem trailer. Both in top condition. HI 3-5248.

MISCELLANEOUS K-11

WELL KEPT carpets show the results of regular Blue Lustre. Rent electric shampooer $1. Clark Lumber Co.

THE EXCHANGE

FARMS, RANCHES and HOUSES. Leo Schattel, HI 3-4770 has for sale a 1961 Model Moline combine 14', good rubber for $1600. Also a case elevator complete with belt and boll catcher, $85.

Morris Light, MO 3-2219, Hermleigh has for sale a 250 gal. butane tank and trailer $150.00.

Eldon Perry, 9 miles east on the Roby Highway has 3 different varieties of pioneer seed—sorghum sudan grass and maize. Since the good rain, now is the time to call HI 3-5029.

FORREST W. BEAVERS
Realtor, Insurance & Loans
103 Brownfield Bldg.
Phone HI 3-9472

TRAILER HOUSES K-16

1966 12' x 60' M-System mobil home. Small equity and take up payments. Call HI 3-3384

RENTALS L

FURNISHED APTS. L-3

SEE THIS! Call HI 3-9638. Semi or completely furnished 2 bedroom apartment. Adults only.

ATTRACTIVE APARTMENT, close to town, washateria, church. Ideal for working people. 1608 27th.

Two Room and three-room furnished apartments. Also two bedroom apartments with or without T. V. Jack & Jack Realty. HI 3-3452 or HI 3-3566.

NICE CLEAN furnished apartment. Bills paid, air conditioned. See at 3212 Ave. U.

TWO BEDROOM furnished apartment, 1901 Coleman, downstairs. $70.00 month, bills paid. Call HI 3-7166 after 6 p.m.

DUPLEX. Two bedroom, walk-in closets, good beds, clean, air-conditioned, washer connections. 3107 Ave. V. HI 3-3486.

UNFURNISHED HOUSES L-6

TWO BEDROOM house for rent. Call HI 3-4544.

TWO BEDROOM, 710 30th. Call HI 3-4586.

ONE TWO bedroom and one three bedroom. Six miles west on Lamesa Highway. Charlie Eastman.

TWO BEDROOM, Dining room, two baths, carpet and drapes. Call HI 3-3602.

TWO BEDROOM, wired 220 in kitchen, clothes dryer furnished. Call HI 3-7908

WEST SIDE Two bedroom, washer connection, fenced back yard, carpet $65.00 HI 3-6058.

REAL ESTATE M

BUSINESS PROPERTY M-1

FOR SALE: Grocery Store and station with living quarters. Two rent houses. Call HI 3-3975.

REAL ESTATE M

HOUSES FOR SALE M-2

BUYING? OR SELLING?

Section of land in Fisher County, 480 acres in cult. Good allotments. $130.00 per acre.

120 acres, 4-4 inch wells, 18 acres of cotton, 13 acres of alfalfa and the rest in bermuda.

5—80 acre tracts, close in.

5 sections in Borden County, good buy.

Nice 2 bedroom house to rent.

For the best in Lake cabin buys on J. B. Thomas call us. Extra nice one on the west side of Bullcreek Channel. 3 bedroom, 2 bath outside city limits.

FORREST W. BEAVERS
Realtor, Insurance & Loans
103 Brownfield Bldg.
Phone HI 3-9472
Virginia Elme HI 3-3713
Forrest Beavers HI 3-6467

SEE BRIGHT'S REAL ESTATE FOR INFORMATION ON ANY GOVERNMENT OWNED HOUSE IN SNYDER.

303 36th Pl. Nothing Down, $66 Month.

3008 Ave. E. Nothing Down, $61 Month

3726 Ave. U. $250, $61 Month

West of Snyder, Brick house and 2 acres, Equity Buy.

West of Snyder, 3 Bedroom, 2 Bath frame, 40 gal. minute, good water well, lots of fruit trees.

2233 Sunset, 3 Bedroom, Equity of $200, pick up payments.

BUILD — BUILD — BUILD

WE HAVE 4 CHOICE LOTS, WILL BUILD BRICK HOUSE FOR LESS THAN $10 PER SQ. FT.

BRIGHT'S REAL ESTATE
Northwest Corner Of Square
Ph. HI 3-6137 Day or Night

1. A Sacrifice at 2700—Ave. M. 3 Bedroom and 1½ Baths. $6500.00.

2. Bargain Equity 107—34th St. $2000.00 Equity for $350.00.

3. Brick 3 Bedroom and 2 Baths. Double Garage. Good carpet and Drapes. Buy Equity and Assume Loan. $115.00 payments.

4. 3718—Highland Drive, small Equity and Assume Loan.

5. Two Bedrooms out of city close to North School, good buy at $3800.

6. Large 2 Bedroom Furnished at 308—33rd for $7500.00.

7. 1203—Hill Ave. Neat 3 Bedroom 1 bath. $8700.00.

8. Large 2 Bedroom 1011-26th $6000.00

JACK & JACK REALTY
611 East Hwy. Ph. HI 3-3452
Night HI 3-3566

1. Colonial Hill, 3 bedroom, 2 bath, den, tile block fence. $19,300.

2. 2311 42nd . . . 3 bdrms., 2 bths., large den with woodburning fireplace . . . quality carpet . . . central heat & air.

3. 116 acre farm with brick 3 bdrm., 2 bths., den, large utility room, double garage.

4. Good equity buys . . . 3 bdrms. . . . 2209 42nd, 2201 41st, 3505 40th.

5. Out of City Limits. Nice 3 bdrm., 1 bth., large living room, carpet, screened porch, nice patio, cyclone fence, double garage.

6. We have several houses with no down payments, small closing. All completely decorated.

TEAL REAL ESTATE
Building Contractor
4201½ Ave. S.
Office: HI 3-4133
Night: Dillard Teal HI 3-4133

Want-Ad-O-Gram
Write Your Ad On Lines Below And Mail To
Want Ads, Snyder, Texas
Snyder Daily News

Run Ad ..... Days
Name .....
Address .....
City .....
State .....
Payment Enclosed ( )
Bill Me ( )

REAL ESTATE M

HOUSES FOR SALE M-2

NOW'S the time to— BUY A HOME

WE HAVE SOME "EXCELLENT BUYS" NOW . . .

"Personality Plus" This beautiful 3 bedroom, den, 2 baths has everything. Corner lot, all brick, cedar shades, double carport, all built-in. Shown by appointment.

"Every Luxury Item" 3 bedroom. Huge den with Catherdral ceiling. Brand new fireplace, 2 lovely baths, beautiful carpet, stormdoors, all built-ins. All brick double garage with lots of storage. Best location in town.

"Charming Spacious" 3 Bedrom, 2 bath, large den. Very livable, drapes, carpet, large patio.

"Weighing Values?" Bargain, older 4 bedroom home on 26th, close to schools. Super Special for right party.

Houses like new, completely refinished. No down Payment. 210 32nd, 202 33rd, 4008 Ave. U, 3008 Ave. E.

Its time to "Buy or Build" a HOME. Costs are going up.

We have some "Very Choice Lots", Your plans or ours!!!

BROWNING REALTY
1906 26th Street
Phone HI 3-6306 Night HI 3-3158

SOUTHWEST . . . NEW LISTING . . . close to all schools . . . three bedroom with small house with bath in back . . . 3720 Austin . . . owner leaving town . . . can be financed completely with exception of some closing costs.

COLONIAL HILLS . . . . three bedrooms . . . two baths . . . den . . . new carpet . . . brick . . . total price $19,000.00 . . . can be financed.

STANFIELD . . . Brick 3 B.R., Carpeted, Excellent location. Payment $103.00 Mo., Equity Buy. 2204 44th.

NO DOWN PAYMENT HOMES ARE EXCELLENT BUYS . . . THEY HAVE BEEN PAINTED AND REFINISHED . . . check these at 4008 Ave. U, 303 36th Place, 501 32nd Street, 3019 38th Street, 406 34th Street, 202 34th Street and many others.

NORTHEAST SNYDER . . three bedroom home in addition east of Green Hills Baptist Church . . . neat and nice . . . total price $6000.00 . . . can get full loan.

STEVENSON REAL ESTATE
South Side Of Square
Business Phone: HI 3-5612
Night & Weekends — HI 3-5612

Walk to all Schools, Colonial Hill 3 Bdrm., 2 Bath Brick, Large fenced yard.

1 Block from High School, 1 Block from W. Elem. 3 Bdrm., 2 Bath. Small Yard, Paint for down payment. $67 Mo.

3762 Sq. Ft. Floor space for less than $2.05 sq. ft. 8 bdrms., 4 bath, Completely refinished and a four car garage.

One ACRE in West, Adjoining City limits. Large 2 Bdrm., Huge Kitchen Den Comb. Lots of storage, Double carport.

West: Ave. U. Small down payment. $70 Month.

3008 Ave. E. No Down $61 Month

4008 Ave. U. No Down $54 Month

—WE BUY EQUITIES—

MERLE NEWTON REALTY
3311 Big Spring Hwy. HI 3-6928
NIGHT Phone HI 3-6928

REAL ESTATE WANTED M-8

WILL PAY cash for equity in 2 or 3 bedroom home with 15 years or less on loan. Call HI 3-9001.

METAL BUILDINGS

All sizes and colors. Foundation and concrete work. Free estimates. B. P. Hayden. HI 3-6531.

TO BUY, SELL OR TRADE DIAL HI 3-5486

Public Notice

CITATION BY PUBLICATION

THE STATE OF TEXAS. TO: Genevieve Timora, Defendant, Greeting:

YOU (AND EACH OF YOU) ARE HEREBY COMMANDED to appear before the 132nd Judicial District Court of Scurry County at the Courthouse thereof, in Snyder, Texas, by filing a written answer at or before 10 o'clock A.M. of the first Monday next after the expiration of forty - two days from the date of the issuance of this citation, same being the 7th day of August A. D. 1967, to Plaintiff's Petition filed in said court, on the 24th day of March A. D. 1967, in this cause, numbered 9481 on the docket of said court and styled Nicholas Timora, Plaintiff, vs. Genevieve Timora, Defendant.

A brief statement of the nature of this suit is as follows, to - wit: A suit to adjudicate the custody of the parties minor child, Lewis Wayne Timora.

If this citation is not served within ninety days after the date of its issuance, it shall be returned unserved.

The officer executing this writ shall promptly serve the same according to requirements of law, and the mandates hereof, and make due return as the law directs.

Witness, Zada Chapman, Clerk of the District Court (s) of Scurry County, Texas.

Issued and given under my hand and the seal of said court at Snyder, Texas, this the 22nd day of June A. D. 1967.

(s) Zada D. Chapman Clerk,
132nd Judicial District Court Scurry County, Texas.
(SEAL)

Ballinger Statue Marked With Plaque

BALLINGER (AP)—A young cowboy crushed to death under his horse 50 years ago has had his statue marked with an official historical marker by the Texas State Historical Survey Committee.

Charles H. Noyes, 21 at the time of his death during a cattle roundup near Melvin, rides his bronze horse on the Runnels County Courthouse lawn here. The sculpture of horse and rider is the work of a Chicago artist, Pompeo Coppini. It was unveiled in 1919.

The addition of the historical plaque during the 50th anniversary year of Noyes' death was made possible by a Ballinger couple who are longtime friends of the long-dead cowboy's family.

TV SCHEDULES

WFAA DALLAS Scat 2

P. C. C. Regulations require SCAT to not duplicate programs of KTXS on same day. Another Dallas station is used as an alternate

WFAA—Mon. Thru Fri. Daytime

6:00 Operation lift	1:30 Dream girl
6:30 Murray Cox	2:00 KERA Ed.
6:55 News	2:30 Dark Shad
7:00 Peppermint	3:00 Dating game
8:25 Movie	3:30 Dateline HW
10:00 Sweepstakes	3:55 Chird' Dr.
10:30 Fam' Game	4:00 Backstage
11:00 Ev'body talk	4:30 Sumth else
11:30 D. Reed	5:30 News
12:00 Fugitive	5:55 Direction
1:00 Newlywed	6:00 News, w'ther

WFAA—Monday Evening

6:30 Live-Learn	9:30 Password
7:30 Rat-patrol	10:30 Joey Bishop
8:00 Felony Sq.	12:00 News
8:30 Peyton Pl.	12:10 Laurel-Hardy
9:00 KERA Ed.	

WFAA—Tuesday Evening

6:30 Combat	10:55 Weather
7:30 Invaders	12:10 Laurel-H'dy
8:30 Peyton Place	12:30 Dr. Ho. call
9:00 Fugitive	1:05 FBI
10:00 News, w'ther	1:06 Prayer
10:30 Joey Bishop	

KCBD LUBBOCK Ch. 11—Scat 5

KCBD—Mon. Thru Fri. Daytime

7:00 News	12:15 Closeup
7:05 Farm news	12:30 Make a deal
7:25 Weather	12:55 News
7:30 Today	1:00 Days of lives
8:25 News	1:30 Doctors
8:30 Today	2:00 Another w'ld
9:00 Buckaroo	2:30 Don't say
9:25 News	3:00 Match game
9:30 Con'tration	3:25 News
10:00 Pat Boone	3:30 Sweepstakes
10:30 Hol. squares	4:00 Donna Reed
11:00 Jeopardy	4:30 Lone R'ger
11:30 Eye Guess	5:00 Beaver
11:55 News	5:30 Hunt.-Brink
12:00 Report	6:00 Report

KCBD—Monday Evening

6:30 Monkees	9:00 Run for Life
7:00 Jeannie	10:00 Report
7:30 Branded	10:30 Tonight
8:00 Road West	

KCBD—Tuesday Evening

6:30 UNCLE girl	10:00 Report
7:30 Occ'nal Wife	10:30 Tonight
8:00 Movie	

KTXS SWEETWATER Ch. 12—Scat 3

KTXS—Mon. Thru Fri. Daytime

6:00 Sun. semes.	12:00 News
6:30 Popeye	12:15 Farm facts
6:45 Cartoon	12:25 Weather
7:10 Farm News	12:30 World Turns
7:30 Morn. News	1:00 Password
7:55 How Come	1:30 Houseparty
8:00 c. kangaroo	2:00 Gen.Hospital
9:00 C. Camera	2:30 Edge ofNight
9:30 Hillbillies	3:00 Secret storm
10:00 Andy	3:30 Fugitive
10:30 Van Dyke	4:30 H'wood
11:00 Love of Life	4:55 Child Doc
11:25 News	5:00 TBA
11:30 S. Tomorrow	5:30 W. Cronkite
11:45 guiding light	6:00 News

KTXS—Monday Evening

6:30 Iron horse	9:00 Big valley
7:30 Lucy Show	10:00 News
8:00 A. Griffith	10:30 Combat
8:30 Family Af.	11:30 Ov. trail

KTXS—Tuesday Evening

6:30 Daktari	9:30 Felony Sqd.
7:30 Spotlight	10:00 News, W'ther
8:30 Petti' Junc.	10:30 Avengers
9:00 Rat Patrol	11:30 Riverboat

USE CLASSIFIED

1957 WHITE 4000 1 Full Tractor Equip. $1495
1955 DODGE D-100 ½ ton $1195
1962 INTERNATIONAL C-110 pickup, 4 sp. V-8 ..... $ 825
1951 GMC V-6 4 Speed ..... $ 550
1960 CHEVROLET ½ ton Pickup. Overhauled ..... $ 495
FARMALL 560, LP New Short Block $3250
1962 INTERNATIONAL C-100 ½ Ton Pickup ..... $ 795
1963 SCOUT 4 wheel drive Pickup, Front Tow Bar ..... $ 995

SNYDER TRUCK & TRACTOR CO.
E. Highway Ph. HI 3-9348

KLBK LUBBOCK Ch. 13—Scat 6

KLBK—Mon. Thru Fri. Daytime

5:55 Sign On	11:45 Guiding light
6:00 Sun. Sem	12:00 News
6:30 Popeye	12:05 Local news
6:45 Farm news	12:15 Farm news
7:05 News	12:25 Weather
7:30 Morn. show	12:30 World turns
8:00 C. Kangaroo	1:00 Password
9:00 C. Camera	1:30 Houseparty
9:30 Hillbillies	2:00 Hospital
10:00 Andy	2:30 Edge of nite
10:30 Van Dyke	3:00 Secret storm
11:00 Love of life	3:30 Matinee
11:25 News	5:00 Rifleman
11:30 Sch. tomorw	5:30 News

KLBK—Monday Evening

6:00 Local news	8:30 Fam. Affair
6:15 Weather	9:00 Big valley
6:20 News	10:00 News
6:30 Iron horse	10:30 Combat
7:30 Lucy	11:30 O'land trail
8:00 A. Griffith	1:00 Sign Off

KLBK—Tuesday Evening

6:30 Daktari	10:00 News, w'thr
7:30 Sportlight	10:30 Avengers
8:30 Petti' Junc.	11:30 Riverboat
9:00 Rat Patrol	12:30 Sign off
9:30 Felony Sqd.	

KTVT FT. WORTH Scat 4

KTVT—Mon. Thru Fri. Daytime

6:45 Meditations	1:00 H. Showcase
6:50 News	2:30 Carnival
7:00 Theatre	3:00 Cartoon
8:30 Romp' room	3:30 Popeye
9:00 J. Lanne	4:00 Theatre
9:30 Dec. Bride	4:30 Eight Man
10:00 Startime	5:00 Cartoons
11:30 J. Hallmark	5:30 Cisco Kid
11:40 News, w'thr	6:00 Restless gun
12:00 Film	6:30 Westerners
12:30 Peter Gunn	

KTVT—Monday Evening

7:30 Gunfighters	10:15 Movie
9:00 Movie	11:00 Movie
10:00 News, w'thr	12:30 News
10:00 News, w'thr	

KTVT—Tuesday Evening

7:30 Baseball	11:00 Movie
10:00 News, w'thr	12:00 News, w'thr
10:15 Movie	12:10 Meditations

KWAB BIG SPRING Channel 4

KWAB—Mon. thru Fri. Daytime

5:55 Sign on	12:10 Bulletin b'rd
6:00 Sunrise sem.	12:25 Weather
6:30 Popeye	12:30 world turns
6:45 Cartoon cir'	1:00 Password
7:10 far'-ranch ne'	1:30 Houseparty
8:00 C.Kangaroo	2:00 Gen. Hosp.
9:00 Candid cam'	2:30 Edge 'night
9:30 Hillbillies	3:00 Secret storm
10:00 Andy M'berry	3:30 Fugitive
10:30 Van Dyke	4:30 Hollywood
11:00 Love Life	4:55 Chil. Doc'
11:25 News	5:00 TBA
11:30 Search tomor	5:30 News
12:00 National new	

KWAB—Monday Evening

6:00 Local news	9:00 Big Valley
6:10 here n there	10:00 News
6:30 Iron horse	10:30 Combat
7:30 Lucy	11:30 O'land trail
8:00 A. Griffith	12:30 sign off
8:30 Fam. affair	

KWAB—Tuesday Evening

5:00 Bugs bunny	9:00 Rat Patrol
5:30 News	9:30 Felony Sqd.
6:00 Local news	10:00 news w'rth spt
6:10 here there	10:30 Avengers
6:30 Daktari	11:30 Riverboat
7:30 Spotlight	12:30 Sign off
8:30 Petti' Junc.	

KMID MIDLAND Channel 2

KMID—Mon. thru Fri. Daytime

7:00 Today	1:30 The doctors
9:00 Bat Master'	2:00 Nother world
9:30 Concentration	2:30 Don't say
10:00 Pat Boone	3:00 Match game
10:30 H'w'd square	3:25 News
11:00 Jeopardy	3:30 Romper rm.
11:30 Eye Guess	4:00 Komic Kers.
11:55 News	4:45 Buckaroo
12:00 Divorce court	5:00 Beaver
12:30 Make deal	5:30 Hunt-Brink
12:55 News	6:00 News
1:00 Days of lives	

KMID—Monday Evening

6:30 Monkees	9:00 Run Life
7:00 Jeannie	10:00 News w'thr
7:30 Buck Owens	10:30 Tonight
8:00 Road West	

KMID—Tuesday Evening

6:30 Cheyenne	10:00 News w'thr
7:30 Ocl' wife	10:30 Tonight
8:00 Movie	

KRBC ABILENE Ch. 9

KRBC—Mon. Thru Fri. Daytime

7:00 Today	12:30 Make deal
7:25 Harry Hoff	12:55 News
7:30 Today	1:00 Day'of'lives
8:25 Devotional	1:30 Doctors
8:30 Today	2:00 An world
9:00 Judgement	2:30 Don't say
9:25 News	3:00 Match game
9:30 Con'tration	3:25 NBC News
10:00 Pat Boone	3:30 1 in Million
10:30 H'wd squares	4:00 Talking
11:00 Jeopardy	4:30 Newlyweds G
11:30 Eye Guess	5:00 Date game
11:55 News	5:30 H B report
12:00 News w'thr	6:00 News w'thr
12:15 Rec room	

KRBC—Monday Evening

6:30 Monkees	9:00 Run Life
7:00 Jeannie	10:00 News w'thr
7:30 Capt. Nice	10:20 NBC news
8:00 Road West	10:30 Tonight

KRBC—Tuesday Evening

6:30 UNCLE girl	10:25 Comment
7:30 On this farm	10:40 Tonight
8:00 Movie	

FOR A WHOLE WEEK YOU CAN HAVE A 15-WORD Want-Ad IN The Snyder Daily News FOR ONLY $3.30

If you want to buy, sell, rent or trade — all you have to do is pick up the telephone and dial HI 3-5486. A courteous Ad-visor will help you write your ad if you wish.

Just Say, "CHARGE IT"

Suzan Salad,
DRESSING
Qt. Jar 29¢
Limit 1 thereafter 35¢

Chef's Choice
CHARCOAL
10 Lb. Bag 49¢

Van Camp's,
PORK & BEANS
No. 300 Can 2/25¢
Limit 4 thereafter 2/29¢

S&H GREEN STAMPS

PIGGLY WIGGLY

Cookout Specials at Piggly Wiggly!

COOKIES Grandma's, Chocolate Chip or Waffle Creme 49¢ Value — 2 For 89¢

TEA Morton — ¼-Lb. Pkg. 33¢

ORANGE JUICE Texsun Unsweetened — 3 46-Oz. Cans $1

CAKE MIXES Good N Rich Assorted Flavors — 9-Oz. Box 12¢

VEGETABLE OIL Bessie Lee — 24-Oz. Bottle 47¢

POTATOES Good N Rich Instant — 7-Oz. Box 25¢

CHEESE FOOD Chef's Delight — 2-Lb. Loaf 65¢

TISSUE Soft Ply, Toilet Assorted Colors — 4-Roll Pkg. 35¢

MILK Goodhope Evaporated — 3 Tall Cans 45¢

HAMBURGER PATTIES
Extra Lean, Dated to Assure Freshness
Pound Pkg. 49¢

SIRLOIN STEAK U.S.D.A. Choice Heavy Aged Beef Valu-Trimmed — Pound 98¢

PORK CHOPS Family Pak Consists of First Cuts, Center Cut Rib and Loin Chops — Pound 79¢

ROAST Boneless, Shoulder U.S.D.A. Choice Aged, Heavy Beef, Valu-Trimmed — Pound 88¢

Quality Meats at Piggly Wiggly

COOKED HAMS Glover's Ready to Eat Dry Cure, Shank Portion — Pound 49¢
Half or Butt Portion — Pound 57c

SPARE RIBS Lean Meaty Ribletts — Pound 69¢

SLICED BACON Hormel's Red Label — Pound 79¢

SPLIT BROILERS
Perfect for Cookouts.
Pound 33¢

BONELESS RIB STEAK
U.S.D.A. Choice Aged, Heavy Beef, Valu-Trimmed
Pound 98¢

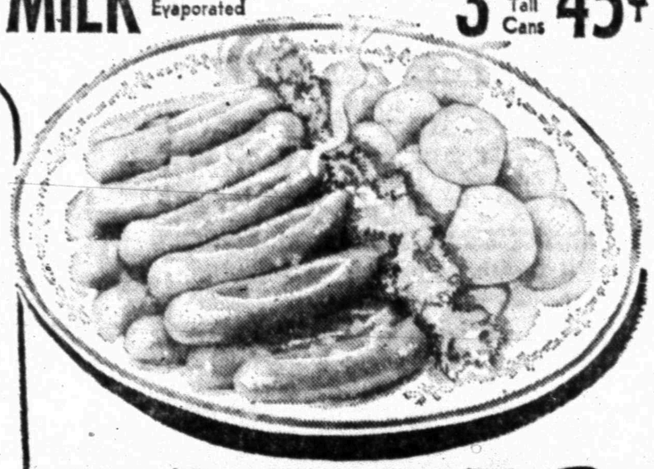

FRANKFURTERS
Farmer Jones All Meat 12-Oz. Pkg. 38¢

Garden-Fresh Fruits and Vegetables!

ONIONS
Yellow U.S. No. 1, Mild
Pound 5¢

PEACHES Arkansas Lb. 19¢

RADISHES California Large Bunches — 2 For 19¢

GREEN ONIONS Fresh Large Bunches — 2 For 19¢

California Red Ripe
Cherry TOMATOES Pint 29¢

MARGARINE
Meadowlake 1-Lb. Pkg. 23¢

Frozen Selections for Your Freezer!

Golden Glow
FRENCH FRIES 4 2-Lb. Bags $1

LEMONADE Libby's Natural — 4 12-Oz. Cans $1.00

CUT CORN Libby's — 24-Oz. Bag 47¢

CHEESE ENCHILADAS Patio — 12-Oz. Pkg. 47¢

THIS WEEK
GET YOUR BOONTON MELMAC®
DINNER PLATE

ONLY 29¢ With every $3.00 purchase
In the pattern of your choice!

Hey Kids
IT'S A PICTURE! IT'S A BOOK!
"STORI-FRAMES"
THE STORY OF POM POM!

FREE BUCKAROO 500 RECORD
With the purchase of VOLUME 1 BOTH FOR ONLY 49¢
VOLUMES I THRU IV ON SALE THIS WEEK!

WIN THOUSANDS OF VALUABLE PRIZES WORTH THOUSANDS OF DOLLARS WITH PIGGLY WIGGLY'S "SECRET SEAL"
POM POM BUCKS!

Housewares Buy of the Week!
Food Containers
Bes-Pak, Unbreakable Plastic, For Seal Tight Food Storage — 1-Qt. 7 For 88¢
1½-Pt. 8 For 88¢ — 1-Pt. 10 For 88¢

Health and Beauty Buy of the Week!
TOOTHPASTE
Ultra-Brite Manufacture Reg. 65¢ Retail — Gt. Size Tube 45¢

THESE PRICES GOOD JUNE SNYDER JN. 26-28
WE RESERVE THE RIGHT TO LIMIT QUANTITIES!

S&H GREEN STAMPS

DOUBLE WEDNESDAY WITH A $2.50 PURCHASE OR MORE

Lowest Prices . . . Greatest Variety . . . always at . . .
Piggly Wiggly

BUSINESS and INDUSTRIAL NEWS

PLANT TREES — Kent Noble (left) and Dink Foree, employes of Snyder Nursery, 1310 Twenty-fifth Street, are busy setting out Yaupon trees in the downtown area as part of the improvement project. The trees have green foliage throughout the year and can endure both heat and cold. They will enhance the overall attractiveness of the city.

Downtown Project Plantings Are Made By Snyder Nursery

Snyder Nursery, 1310 Twenty-fifth Street, is busy helping beautify Snyder as part of the "Operation Sparkle" project.

Yaupon trees are being planted around the square and in the downtown area. They are small evergreens of the holly family. The trees are hardy and able to endure both heat and cold. They were dug by the grower and held for "hardening off" or until they went through the shock of digging before they were brought to Snyder for planting.

Yaupons, like many evergreen trees, lose some leaves in the "hardening off" process. However, new leaves soon appear to replace those lost in digging. A good example of a Yaupon tree in full leaf can be seen standing beside the north entrance to Snyder National Bank. This beautiful tree was planted at the bank in 1957 and now is quite a large specimen. Its year-around green foliage adds much to the scene. Snyder will be a more attractive city when the other trees mature.

Snyder Nursery can be depended upon to help in any beautification project, large or small, for city, industry or the home garden. Work is performed under the supervision of R. C. Eoff, owner and graduate landscape designer.

Late Reports Indicate No Reversal Of Drilling Slump

By MAX B. SKELTON
AP Oil Writer

HOUSTON (AP) — Mid-year reports on domestic oil and gas drilling activity indicate the prolonged slump that began in 1957 has not been reversed.

Minor seasonal growth was noted in April and May but preliminary figures for the first six months of the year place drilling operations well below the 1966 level that in itself was the lowest since World War II years.

Warren L. Baker, executive vice president of the American Association of Oilwell Drilling Contractors, says that as each additional month passes without a major upturn it becomes increasingly clear that active rotary rigs will show a very large decline in 1967.

Early reports indicate June will be the fifth consecutive month for the average number of active rigs to fall below 1,100. Averages for the comparable 1966 months ranged from 1,201 to 1,279.

An average of only 1,074 rigs were active the first five months of 1967, compared to 1,251 in 1966, 1,317 in 1965, and 1,635 in 1962.

"There is no reason at this time to anticipate a sudden substantial upsurge which would make up this lost ground to any appreciable extent," Baker said. "The most likely prospect is for a continued slow seasonal advance through the rest of the year. There is no chance for 1967 to avoid a large decline in number of active rotary rigs."

January-April reports indicate the industry drilled only 10,783 wells, compared to 12,194 the same 1966 period.

The industry drilled a record 58,259 wells in 1956 but operations declined in seven of the next 10 years, dropping the 1966 total to 36,000, the lowest since 1947.

Between 1956 and 1965 the number of wildcat or exploratory wells drilled annually dropped from 13,034 to 8,330. A 1966 comeback boosted that year's total to 9,435.

Baker says the 1967 decline in drilling activity is very widespread.

"Among states with 10 or more rigs, Alaska and Utah are the only ones with more rigs working in 1967 than in 1966," he said.

At the end of May there were 18 states with at least 10 rigs making holes.

"Rig activity has undergone a sharp decrease in Texas, dropping from the 1966 level of 397 to 328 the first four months of 1967," Baker said. "All Texas districts had fewer active rigs than in 1966."

Texas well completions the first four months totaled only 3,059, compared to 3,850 the same 1966 period.

Louisiana activity also was down, the four-month average dropping from 265 rigs to 246. Well completions also were down, from 1,395 to 1,102.

The Oklahoma average for active rigs declined from 145 to 103 and total completions were down, 1,450 to 1,214.

California averaged 78 rigs the first four months of 1967 in comparison with 85 last year but showed signs of increased activity in late May.

"Thanks to increased offshore activity, California rigs were up to 80 for the closing week in May in contrast with 71 a year earlier," Baker said.

New Mexico dropped from 57 last year to an average of 49 for January-April but was up to 57 the last week in May.

California and New Mexico, contrary to trends in other major producing states, have had increases in total well completions.

January-April completions in California totaled 811, compared to 771 in 1966. New Mexico had 352 completions, compared to 329 a year earlier.

Jury To Deliberate

HOUSTON (AP)—An 11-man, one-woman jury in the court of U.S. Dist. Judge Ben C. Connally was to resume deliberations today in the conspiracy trial of Joseph Stassi Sr., 60, of New York, who is accused of masterminding a heroin smuggling operation.

After six courtroom days, five of them given to the prosecution, the jury took the case early Saturday evening and deliberated more than three hours being returned to their hotel with orders not to talk about the trial until this morning.

In Saurday's closing arguments Assistant U. S. Atty Ronald Blask worked to establish the credibility of the government's key witness, Milton Abramson, who testified that he was middleman in heroin deals plotted by Stassi. Abramson is serving a 14-year sentence on the same charge.

Defense lawyer Percy Foreman called another prosecutor in the case, assistant U.S. Atty. William B. Butler, to establish that Abramson had changed his testimony during Stassi's trial last March in Corpus Christi. Stassi was convicted then, but a new trial ordered because a government witness talked with the sequestered jury.

"Mud maps" are a common sight in Australia's Outback. To direct travelers through the lonely region, ranchers scratch outline maps in the hard-baked soil.

Bank To Be Closed

AUSTIN, Tex. (AP) — Texas Bank Commissioner J. M. Falkner has reported that his office has ordered the Sacul State Bank, in the Nacogdoches County community of that name, closed because of an "insolvent failing condition."

Falkner said Sunday that a regular examination by his department and the Federal Deposit Insurance Corporation led to the action taken Friday against the bank in the East Texas town of some 170 persons.

"All of the profits and capital of the bank have been wiped out by losses," Falkner said.

A. J. Gordon of Houston, who said he is majority stockholder in the bank, said he knew of no reason for the action, and that as far as he knew, the bank would be open for business today.

The banking department posted the closing notice on the door at the end of Friday's business day.

First Live Global TV Successful

HOLLYWOOD (AP) — Canoeists falling into Swedish rapids, Romeo kissing Juliet for a movie scene in Italy, workmen digging a railway tunnel in Tokyo—

These were among scenes Sunday on history's first live global telecast—a satellite-relay and programming feat that came off brilliantly despite withdrawal by the Communist countries.

In 26 nations on five continents, said U.S. commentator Paul Niven, "hundreds of millions of people sharing the same images at the same time" saw:

The Beatles loudly recording a new tune in a London studio... Leonard Bernstein rehearsing Van Cliburn at grand pianos in New York...a tram rumbling out of the station at 5:45 a.m. Monday in Melbourne, Australia.

The two-hour, black-and-white telecast "Our World" was nearly two years in the planning under leadership of the British Broadcasting Corp.

The National Educational Television Network carried it in the United States. Spokesmen say commercial networks declined it for unknown reasons.

Broadcasting organizations and governments in the 14 countries that contributed segments met the nearly $5 million cost.

The original objective was described as "the electronic miracle of linking the entire world's viewers on a single live broadcast."

But last Wednesday Russia and its Communist allies—East Germany, Czechoslovakia, Hungary and Poland—pulled out, leaving what moderator Niven called "some empty chairs in our global audience."

Texan In Raids

SAIGON (AP) — Maj. Frank L. Yow, 32, of Commerce, Tex., was among F105 Thunderchief pilots taking part in a U. S. Air Force raid Saturday along the Rao Nay River 23 miles northwest of Dong Hoi. The airmen said they sank 10 enemy barges.

Rural Exodus Is African Problem

By BERNARDI WESSELS

JOHANNESBURG, South Africa (AP)—For years the South African government has been trying to stem the tide of Africans streaming from rural areas into the country's cities.

Laws have been passed and regulations introduced, but still the figures swell.

Government spokesmen now say this rural exodus will be reversed by 1978 under a series of apartheid—race segregation—laws.

The laws form part of a master plan to resettle Africans in special reserves and carve up the country into black-and white-owned areas.

It seeks to govern by regulation every conceivable reason an African may have to visit or work in the higher-paying cities. An African farm worker may earn six rand—$8.40—while a laborer in a Johannesburg textile factory may get more than 30 rand—$42—in wages every month.

As part of its master plan to initiate the push back to the rural areas, the country's all-white government has racially segregated nearly every social amenity.

These includes sports, entertainment, travel in public transport, housing. One law—the Job Reservation Act—empowers the government to set aside certain jobs for whites only.

Most Africans working in cities must live in specially proclaimed "locations" or townships, sometimes many miles from their place of employment.

At all times Africans have to carry a special pass permitting them to be in an urban area. Arrest could follow if it is not produced for an inquiring policeman.

Red tape makes it so difficult for rural Africans to seek work in cities that many take a chance and enter illegally.

Despite government steps to reverse the tide, more than 230,000 Africans streamed into the cities during 1965. More than 86,000 were sent back.

South Africa's population is 18,288,000, of which 12,455,000 are Africans, 547,000 Asians, 1,805,000 mulattoes and 3,481,000 whites.

Ideally, the government would like to return all Africans to the special ethnic reserves. They would then work in the cities and white-owned rural areas as a sort of casual migratory labor force.

About 35.5 per cent of the Africans currently live in these reserves. Of the others, 31.5 per cent live in urban areas and 33 per cent in white rural areas.

Ultimately the government envisages a South Africa divided into white and ethnically grouped black areas. A similar plan is in the making for the country's Indian and colored populations.

According to official surveys, the Africans would live on about 14 per cent of the land. Whites would inhabit most of the rest, even though there are about four Africans to every white.

One thing is sure: the government is determined to see its policy through. Most of those with the voting franchise in South Africa—the whites—support it. Whether it will be successful is anybody's guess.

PRESCRIPTIONS
Phone
HI 3-3531
COURTEOUS
PROFESSIONAL
SERVICE
Since 1920
STINSON DRUG
Photo Supplies — Gifts
Sick Room Supplies — Cosmetics
Fresh Refrigerated Candy
1815 25th.

"Sanitone"
DRY CLEANING
Complete Laundry Service
Pick Up And Delivery
SNYDER LAUNDRY & DRY CLEANING
BENTLEY BAIZE
1401 26th. Ph. HI 3-3681

Personalized Cleaners
For Those Who Care
• Modern Equipment
• Expert Workmen
• Free Delivery
JOE GRAHAM
Custom Care
CLEANING
2417 Ave. S HI 3-3401

For Courteous & Reliable
REAL ESTATE
SERVICE
Call Or See
JACK & JACK
REALTY
611 E. Hwy. Ph. HI 3-3452
"Member Snyder Real Estate Board"

LENNOX
Heating & Air Conditioning
• Residential • Commercial
Sales & Service
• Service On All Types Air Conditioning
• Duct Work
SNYDER HEATING & AIR CONDITIONING
Big Spring Hwy HI 3-4411

Beacon Lodge Restaurant
SWIMMING OPEN
TO THE PUBLIC!
TEXAS SIZE POOL
East Highway At The Traffic Circle

Clark & Smith Gas Co., Inc.
"METERED DELIVERY"
Butane & Propane Gas
Lubbock Highway HI 3-4731 Night HI 3-3405

HYDRAULIC JACK REPAIR
In Our Jack Shop — One-Day Service
Jacks For Sale!
CENTRAL TIRE SERVICE
1931 25th St. Ph. HI 3-3341

EZELL-KEY FEED & SEED
"Your Purina Dealer"
• Feeds • Seeds • Insecticides • Fertilizer
1615-26th St. Phone HI 3-6691

ART SUPPLIES
Books — Hallmark Cards
Monograming On All Paper Goods
BENNETT OFFICE SUPPLY
1918 25th. St. Ph. HI 3-7202

McALISTER
TRANSFER & STORAGE
Jeral Beard — Dial HI 3-6337

HINSHAWS
House Of Flowers
"Flowers For Every Occasion"
2804 Ave. S HI 3-9600

• COURTESY
• RELIABILITY
• SATISFACTION
SPECIALIST IN:
—Motor Tune Up—
—Generators—
—Electrical—
—Air Conditioning—
KNOLLENBERG'S AUTO SERVICES
1927 26th HI 3-3381

QUALITY WORK & SERVICE
• Cleaning - Tailoring
• Laundry Service
• Re-Weaving-Alterations
• Factory Hat Blocking
Highland Park Cleaners
B. S. Hwy. Ph. HI 3-7261

66 RESTAURANT
"Good Food And Courteous Service"
OPEN 24 HOURS
East Highway Ph. HI 3-6262
R. H (Bob) MILLS

SNYDER RADIATOR SERVICE
Cleaning Repairing Recoring
Frank D. Stephenson
"The Radiator Man"
1105 Ave. T Ph. HI 3-4131

MASSEY FERGUSON
Tractors — Combines — Farm Machinery
SEIBERLING TIRES
Head Tractor Co.
211 Ave S Ph HI 3-3276

Classified Ad Dept.
Dial 3-5486

All Work Guaranteed
Resident of Scurry County Over 50 Years

Beautify YOUR HOME...YOUR CITY with PLANTS And TREES-SHRUBS
BALLED-READY TO GROW!
From Your One Stop Garden Shop
SNYDER NURSERY
1310 25th St. HI 3-6892

Cut Flowers
Pot Plants
Gifts
FUNERAL FLOWERS
Satisfied Customers Are Our First Concern
Friendly Flower Shop
SIS JONES—Owner

ANTIQUES—SPANISH COLONIAL FURNITURE & ACCESSORIES
REGISTER FOR FREE GIFT
To Be Given Away June 24
Mrs. Hattie Gatlin
CHOICE ANTIQUES
710 25th HI 3-4347

BUTLER
AGRI-BUILDER
One-stop service for grain handling, livestock feeding, storage and commercial systems. We sell and erect all necessary components. Turn-key work. Financing.
J. L. WADLEIGH CONSTRUCTION
3405 Ave. S Ph. HI 3-4394

FOR GRACIOUS LIVING
SHOP ALL THE WONDERFUL ITEMS
At
BETTER LIVING
Big Spring Hwy. HI 3-3507

YOUR AUTOMOTIVE HEADQUARTERS
• Ford & Mercury Autos
• Ford Tractors
• Ford Parts
• Complete Shop Facilities
• A Sincere Desire To Serve You
WILSON MOTORS & TRACTORS
East Highway HI 3-6351

Mobil
Headquarters For
Gas — Service & General Repairs
Auto Air Conditioning and Repairs
NOBLE AUTO SERVICE CENTER
4001 Ave. S Phone HI 3-6792

Grady Erwin Furniture Co.
Nationally Known Brand Name Furniture
"Where Quality Is Not Expensive"
1101 25th St. Phone HI 3-3701

Chevrolet Guardian Maintenance
CHEVROLET
OK
Les Francis Chevrolet Co.
25th & Ave. H Phone HI 3-5456

LITTLE MEXICO CAFE
NOW AT NEW LOCATION
Formerly The Town House Restaurant
Lubbock Highway Ph. HI 3-9169

PRESCRIPTION SPECIALISTS
Competent
Registered Pharmacist
To Serve You
SNYDER DRUGS
Big Spring Hwy. Ph. HI 3-8333

Easy Way To Kill Roaches and Ants
Control roaches and ants the modern way — brush on Johnston's No-Roach. This colorless coating is effective for months. Easy to use. Harmless to Pets. Available At: Furr's, Piggly Wiggly, B & B, Safeway, Rainbow, and all grocery stores Dist. by South Plains Wooten.
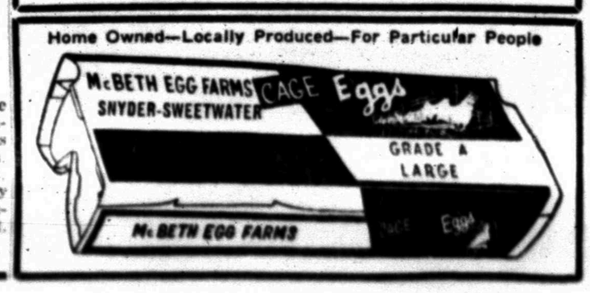
Home Owned—Locally Produced—For Particular People