SNYDER'S GOLDEN ANNIVERSARY YEAR

THE SNYDER DAILY NEWS

VOL. 8, NO. 179 | SNYDER, TEXAS, MONDAY, NOVEMBER 25, 1957 | TEN PAGES—PRICE 5c

Macmillan To Try Soothing French Anger

PARIS (AP)— Prime Minister Macmillan of Britain arrived today to try to calm French anger over U.S. -British arms shipments to Tunisia, an issue menacing NATO unity.

Macmillan plunged into his task the moment he stepped off the plane from London, declaring in a statement he was determined to see that France and Britain stay on friendly terms.

"We are in the same boat—don't let us or anyone else try to rock it," Macmillan said.

Macmillan was greeted by Premier Felix Gaillard, who is openly angry over what he calls a lack of Western support for France's policies in North Africa.

The atmosphere was neither exceedingly warm nor noticeably cool as the two heads of government greeted each other.

The two leaders were expected to extend their talks into the night. Macmillan will return to England tomorrow.

Gaillard has hinted strongly that unless some new and solid basis for understanding is found between France and her two main NATO partners, the Dec. 16 NATO summit conference will get a cold shoulder here in the host nation.

Fresh yellow posters were plastered on Paris walls proclaiming "The British and Americans have given arms to the Algerian rebels, via Tunisia."

Two rightist parties have called for demonstrations and police officials were on the alert, guarding against outbreaks in the Place de la Concorde, near the U. S. Embassy.

One is the extreme rightist Young Nation movement, which called on its followers to gather at the embassy.

The other is Jean-Baptiste Biaggi's new Revolutionary Patriot party (PPR), also rightist.

Biaggi in his call said, "Not content to send arms to the rebels by way of (Tunisian President Habib)) Bourguiba, Macmillan comes to Paris directly to dictate orders to our government."

Defense Minister Jacques Chaban-Delmas told an audience at Bordeaux "We won't put up with the idea there are first- and second-class allies in NATO, with those in second place always obliged to say 'Yes.' I prefer the risk of fighting to that of servitude."

Jacques Soustelle, former governor general of Algeria, charged in a speech at Vouvray that the arms deal with Tunisia violates an article of the NATO treaty covering security of Algeria, and called for "clear, even brutal, retaliation." He also raised questions over conditions that will be exacted for establishing NATO missile bases in France.

LATE BULLETIN

ABILENE, (AP) — A fire was reported out of control in Behrens Chapel at Hardin-Simmons University today.

The flames spread to surrounding wooden buildings housing a band hall, a bookstore and the campus radio station.

The chapel which seats 2,000 was built in 1927 at a cost of $100,000 and remodeled and expanded in 1940 following a $60,000 gift from Mrs. W. J. Behrens in honor of her late husband.

SPOT MUSE

A BURNING QUESTION: How do we expect to get a satellite into space when we can't even pipe a complete professional football game from east to west via TV?

Snyder and area school children are probably beginning to doubt that there are any more full weeks of school.

Week before last school was out three days because of flu, then last week snow and ice caused cancellation of school Friday.

Now to cap off the short weeks will be the Thanksgiving holidays which call for no school Thursday and Friday here.

Two Jurors Are Selected

Only two had been chosen by noon today for the jury in the trial in 132nd District Court here of Albert Louis Minica, 35, of Odessa, indicted for rape.

The two, chosen out of 12 who had been questioned on the panel, were A. P. Brooks and Mrs. N. L. Beaver. The other 10 had been excused.

The state is qualifying jurors for the death penalty. Prosecutor is Wayland Holt, district attorney. At the defense table are Frank Sentell of Snyder, Marvin Sentell of Snyder, and Bill Abbott of Midland.

Only 37 of the 70 persons originally on the special venire reported for jury duty this morning. Only about 10 had been excused by Judge Sterling Williams.

No Trace Of Slaying Suspect Is Found

GOLDEN, Colo. — (AP)—Discouraged officers said today they've had no trace since Friday noon of Albert Kostal, 37, accused slayer who escaped from the Jefferson County jail Thursday night.

Kostal and Arthur Watson, 30, brandished a dummy gun made of soap to bull their way out of jail in this suburban town 13 miles west of Denver. They were charged with murder in the shooting of a merchant policeman at Wheat Ridge, Colo., last Dec. 9. Watson was recaptured.

ANOTHER DIONNE IS MARRIED—Philippe Langolis, 26-year-old Montreal television technician, and his bride, the former Cecile Dionne, 23, are shown after their wedding at the Sacred Coeur De Jesu Church in Corbeil, Ontario. She was the second of the four remaining Dionne quintuplets to wed. Her sister, Annette, was married last month in Montreal. (AP Wirephoto)

Kasper Trial Stands

WASHINGTON (AP) — The Supreme Court today refused to reconsider its Oct. 14 denial of a hearing to John Kasper, the segregationist serving a year's jail sentence for a speech in Clinton, Tenn., in August, 1956.

Kasper was convicted that August on a charge of criminal contempt of an order by U. S. Dist. Judge Robert L. Taylor in Knoxville, Tenn. The order banned interference with integration of Negro and white pupils in Clinton High School.

In appealing for a Supreme Court hearing, Kasper contended his right to freedom of speech had been violated by the contempt conviction. He also insisted his sentence was grossly excessive. After that appeal was denied Kasper was taken into custody Oct. 18.

His counsel in asking reconsideration said: "The Supreme Court has ever been alert to protect the rights and liberties of convicted criminals; to see that they are given the last right, even of a merely procedural and formal nature, which is due a person no matter how heinous the crimes, even Communists advocating the overthrow of our government by force and violence. Is there some reason why it should do less for the petitioner?"

Kasper is serving the 12-month sentence, plus a 6-month sentence given him later on his conviction with six others on charges of conspiracy to commit contempt. The group of seven was convicted last July in federal court in Knoxville, in connection with the same order issued by Judge Taylor in the Clinton case.

Wreckage Of Boat Found

FREEPORT, Tex. (AP) — The wreckage of a shrimp boat whose two crewmen are missing was found today about two miles southeast of Freeport.

The owner, Andy Guarl of Angleton, identified parts of the cabin of the 42-foot Dolphin. Capt. William Colby of Angelton and Odis Ripperdam of Freeport were aboard.

Coast Guard planes searched the area.

The boat left Wednesday with several others, including the Charles Singleton. Crewmen aboard that boat reported seeing what they believed to be the Dolphin headed toward Freeport Thursday.

Beck Rites Set Tuesday

Funeral services will be held at 2 p.m. tomorrow here for Jap Beck, 83, who died at 9:30 p.m. Sunday at his home 10 miles east of Snyder.

A farmer and rancher, he had been a resident of Scurry County 21 years, coming here from the San Angelo area.

He was born Aug. 14, 1874, in Macon County, Ga. He was married May 31,1925, to Opal Epperson, in San Angelo at the home of her brother, the Rev. M. S. Epperson, pastor of the Harris Avenue Presbyterian Church of San Angelo where Mr. Beck was still a member at the time of his death.

The Rev. R. Charles Spivey, pastor of the First Presbyterian Church, will officiate at services at that church. Burial will be in Hillside Memorial Gardens under direction of Bell Funeral Home.

Pallbearers will be S. T. Minor, Ode Stuard, Orval Beeks, Bill Riley, R. R. Duck, Sr., George Parks, Doc Stringer, and N. T. Beavers.

Survivors include the widow, two sons, Jimmy Beck and Elton Beck, all of Snyder; one daughter Mrs. Robert Pruett of Mertzon; two sisters, Mrs. Minnie Vickers of San Angelo and Mrs. Ida Cockburn of San Angelo, and six grandchildren.

Mild Weather Is Forecast For Area

DALLAS (AP)—The Weather Bureau issued today this 5-day outlook for Nov. 25-30:

East and Central Texas: Temperatures near normal. Slow rising trend until colder Saturday. Moderate rain about Friday.

West Texas: Temperatures near or a little above normal. Mild until turning colder Friday. Little or no rain.

Slayers Sought

CORTEZ, Colo. (AP) — Officers spurred their search today for the slayers of Mrs. Willie McEwen, 65. She was beaten to death with a pipe wrench and her husband, George, 74, was mauled seriously by robbers Friday night.

Marine Admits He Beat Two Sailors

KOKOSUKA, Japan (AP) —An Alabama Marine sergeant charged with cruelty towards Navy prisoners admitted today he beat two sailors and a fellow leatherneck "to run a better brig."

Sgt. Tommy Flint, 23, of Silas, Ala., former warden in the brig at Sasebo Naval Base in southern Japan, said roughing up the prisoners was regular policy and the brig officer was aware of it.

The accused Marine, one of 16 being court-martialed for alleged maltreatment of prisoners, said Brig Officer Capt. Milton Kramer told him "I know what's going on down here. . . If it is going on don't let me know about it."

No charges have been filed against Kramer.

Seaman Carlos Vota, 18, of Amarillo told the special court-martial board "Flint hit me in the stomach. . . He said I was a kid and he'd make a man out of me."

Vota testified Flint forced him to stand in a crouch, holding a ruler on the backs of his hands at arms length. "I started to pray," he said.

He said he was cursed by Sgt. Robert Barbuti, 23, of Schenectady, N.Y., who also faces general court-martial, and told "This isn't a church, this is Flint's brig."

Flint, who pleaded innocent last week to the maltreatment charges admitted hitting Vota.

"To run a better brig?" demanded prosecuting officer Lt. Leo O'Brien.

"Yes, sir" responded the ex-warden.

Flint said Vota asked to be punched to prove he was in good physical condition and "a man."

The Marine sergeant testified he turned to the prisoners and said "Do you people hear that, he wants me to hit him?

"I hit him one punch," Flint said.

The Navy lightened the punishment of a Texas City Marine convicted of mistreating prisoners in the brig.

Cpl. James Ray, 21, was sentenced to 15 days hard labor with no confinement, $30 pay reduction and demoted to private. The hard labor and $30 fine were cancelled.

Don't Try To Be Pal To Children

LOS ANGELES (AP)—Advice to parents: Don't try to be pals to your children. Dr. Ralph R. Greenson, a Beverly Hills psychoanalyst, says the children of "pal" parents become confused in their relationships. He told a regional meeting of the American Psychiatric Assn., "There is no substitute for father and mother."

Heavy Snow Hits Big Area Of State

By The Associated Press

A snow called the heaviest in 30 years struck deep into western and southern Texas over the weekend, stalling traffic, spreading beneficial moisture and giving the kids a thrill.

A record 14 inches of snow paralyzed Concho County in lower west central Texas Sunday. An estimated 300 motorists were stranded, jamming cafes and the two hotels in Eden, Tex.

The snow was melting rapidly Monday after skies cleared over the state except for some cloudiness along the upper coast. Overnight low temperatures ranged from Junction's 25 degrees to Brownsville's 43.

Laredo on the Mexican border, where it's "usually very hot," got "cold, very cold," Saturday night and had some snow, the first since "about 1945."

The tomato crop around Laredo was ruined and the chill weather nipped at winter vegetables in the lush Lower Rio Grande Valley, but it was too early to assess damage.

"Oh, the kids enjoyed it. They got out and played in it all day," Mrs. James Cochran of Eden, Tex., said. "The snow started to fall at about 8 p.m." at the ranching center 45 miles southeast of San Angelo Saturday night "and it snowed all night, clearing at about 6:30 Sunday morning," Mrs. Cochran said.

The snow "broke some shrubbery and trees but I don't think it did much damage. We've had some rain, but the moisture still helped," she said. A long drought was broken in the area this year.

"It wasn't very cold. In fact, it was rather warm and the snow was very wet. It made good snowballs," Mrs. Cochran said. "The town's two hotels and the cafes were jammed. I heard about 300 motorists were stranded."

Constable A. C. Paris of Eden said 200 vehicles were marooned between Eden and San Angelo. No loss of life was reported nor were any motorists hospitalized.

Bombers Seen As Stopgap Weapons

WASHINGTON (AP)—Gen. Nathan F. Twining told NATO scientists today that the safety of the free world depends on the maintenance of manned bomber forces until ballistic missile weapons can be perfected.

"The problem of maintaining technological superiority" in the face of recent Russian technical advances, the chairman of the Joint Chiefs of Staff said, is one "for the entire community of free nations."

Twining said development of intermediate and intercontinental missiles is proceeding under "the highest national priority," but he added: "Meanwhile . . . we cannot discard systems of known capability for those not yet in operational readiness. In effect we must travel two roads simultaneously."

Twining made the remarks in an address prepared for the North Atlantic Treaty Organization Advisory Group for Aeronautical Research and Development.

Perfection of 1,500-mile range IRBMs and 5,000-mile ICBMs, he continued, "will provide a tremendously improved deterrent instrument for achieving the objective of the free world—a true and lasting peace."

To achieve this, Twining said, "the NATO governments represented here today must play a vital role in a cooperative research effort. It will be necessary to pool our scientific talents and to work together toward a common goal."

The gravest challenge to the free world lies "in the area of future developments," Twining said. "The Soviet achievements indicate an all-out concentration on science and technology resulting in a current rate of growth exceeding that of our own. So, in a relative sense, our margin of technical advantage is being steadily reduced.

"This challenge must and will be met successfully." If war is thrust upon us, we will have to win it with the weapons in hand. Time will no longer be available to marshal our resources."

Military Fund Hike Rumored

CHICAGO (AP)—The Tribune said today that President Eisenhower has tentatively approved a Pentagon request for new funds totaling more than 40 billion dollars for the 1959 fiscal beginning next July 1.

The Tribune, in a dispatch from Washington, quoted Pentagon sources for the information. It said the new total is approximately four billion dollars more than was appropriated by Congress for this year.

Tribune staff writer Lloyd Norman said that latest estimates for military spending in the current fiscal year total 38¾ billion dollars. The original Eisenhower ceiling was 38 billion.

"Despite economy cuts in military operations," the Tribune said, "spending keeps creeping higher because of the speedup in missile production schedules and rising costs."

"Such a spending rate would virtually eliminate the chances for a tax cut next year and even threaten a balanced budget."

The Tribune quoted unnamed sources.

Leftist Mayor Of Okinawa City Fired

NAHA, Okinawa (AP)—The leftist mayor of Okinawa's capital city was fired today.

The Naha City Assembly ousted Mayor Kamejiro Senaga, stormy chief of the extreme leftist Okinawa Peoples Party on a 17-10 non-confidence vote.

The move is expected to clear the way for use once again of U.S. reconstruction aid funds, frozen when Senaga was elected last Christmas.

Scientist Says Soviets Can Hit Specific Targets

WASHINGTON (AP)—Dr. Edward Teller said today that if both countries maintain their present pace of missile development "there is no doubt that Russia will leave us behind—and way behind."

And already, he said, he believes the Soviets have "or will have in a short time" the ability to hit major industrial centers in this country with an intercontinental ballistic missile. Specifically, he said he believed the Russians could hit such a distant target as Houston, Tex.

Teller, an expert on nuclear weapons, was the opening witness in a broad Senate inquiry into the U. S. missile program.

Among the major points of his testimony:

1. Russia has been able to make such tremendous advances because of willingness to take risks, to gamble in untried fields where there was no certainty the money spent would bring concrete results.

2. In 1946 the United States could have decided to proceed with missile development at top speed, but at that time there was extreme doubt that an effective long range missile could be developed.

It was years later, Teller said, before the value of such a missile could be demonstrated. He said when this became clear "quite a bit of energy" was put into the program. Since then, "the work has been excellently managed but it came too late."

3. He does not believe the Russians have caught up with the United States in nuclear weapons, but in bombers, radar and other developments the Russians "apparently know as much as we do."

4. In his opinion, there are many places where additional money could bring speedier results in U. S. programs, and this country should be more generous in defense spending.

5. The U. S. program for the development of missiles and other scientific needs can be accelerated by closer co-operation among the armed services, among companies working on the missile programs and companies which could be brought into the program, and by co-operation and sharing of secrets not only with Great Britain but with other ATNO countries and with other allies.

Teller said there was some danger in sharing secrets with other countries, but said that in view of Russian advances and scientific knowledge this was not a danger such as might be the case in a field in which the United States has a monopoly.

"We must accept the danger," he said. "The danger of not cooperating would be greater."

King Mohammed V Flies To America

WASHINGTON (AP) — Morocco's King Mohammed V flies here today to start a 19-day state tour that includes two long talks with President Eisenhower and a first-hand look at the U. S. heartland.

During the next three days, the Moroccan King and an entourage of 17 persons including his ranking Cabinet members will discuss with American officials a series of matters including U. S. military and economic aid, U. S. bases in Morocco and France's bitter dispute with Algeria.

U. S. officials would like to see France take up an offer by Tunisia and Morocco to mediate the Franco-Algerian rebel fight. But there is no intention here at the moment to pressure, or even advise, the French government along this line.

Mohammed V comes here almost directly from talks at his capital, Rabat, with President Habib Bourguiba of Tunisia, another pro-Western Arab leader. The United States and Britain recently supplied a small quantity of arms to Bourguiba in the face of angry French protests.

Mohammed and Bourbuiba agreed in their talks to try to mediate between France and the Algerian rebels. This offer was almost immediately rejected by French Foreign Minister Christian Pineau. But it has caused a political split in the Radical Socialist party of French Premier Felix Gaillard.

Gaillard contended it would be unwise to accept the mediation offer without much more information. Despite this, the Radical Socialist conference at Strasbourg urged the Gaillard administration to "take the initiative for negotiation with Tunisia and Morocco" in order to try to work out ways for settling the bloody and costly Algerian uprising.

Authorities here feel that any overt American move might tend to harden the Gaillard administration's attitude especially in view of the split over Tunisian arms.

WEATHER

SNYDER TEMPERATURES: High Sunday, 61 degrees; low, 31 degrees; reading at 7:30 a.m. today, 33 degrees. High Saturday, 47 degrees; low, 17 degrees; reading at 7:30 a.m. Sunday, 32 degrees.

North Central, South Central and East Texas—Generally fair through Tuesday. Warmer.

West Texas—Genrally fair through Tuesday with mild days and cool nights.

More Data Sought On Sputnik's Life

WASHINGTON (AP)—U. S. scientists prepared today to feed new sighting data into an electronic brain in an effort to predict more accurately when Sputnik I's rocket carrier will fall.

Predictions during the weekend that the rocket's fall was imminent were not borne out. One British astronomer who had made such a prediction revised it to say the rocket is expected to last for several days.

Last night, the rocket was sighted by skywatchers over northeastern United States.

Dr. John White, staff scientist at the Smithsonian Astrophysical Observatory in Cambridge, Mass., said those and other sighting reports would be used in a new computation of the rocket's present orbit.

White said the new data, fed into an electronic brain at Massachusetts Institute of Technology, may permit a more accurate forecast of when the rocket will take its fatal plunge.

Some scientists have expressed a belief that Sputnik I, a 184-pound sphere, will stay on course for several weeks longer than its carrier rocket because the drag on it is much less than on the rocket.

Estimates are the rocket, now traveling closer to the earth than Sputnik I, has covered more than 20 million miles. The rocket carried the world's first earth satellite into orbit on Oct. 4. A second Soviet satellite was fired aloft Nov. 3 with a dog as a passenger. There has been no definite prediction when Sputnik II will drop.

Considerable excitement was generated Friday night when British Prof. A. C. Lovell announced the rocket's end might be only a short time away. Lovell is director of the Jodrell Bank station, which boasts the world's largest radio telescope, which has been tracking the space travelers.

JOE BROWN
. . .Dies Sunday

Joe Brown Dies Sunday; Rites Today

Funeral services were to be held at 3 p.m. today for Joe Brown, 47, who died at 4 a.m. yesterday in Cogdell Memorial Hospital, shortly after suffering a heart attack at his home at 901 Twenty-sixth Street.

Mr. Brown, employed for the past five years by D & H Super Market, was well-known in Snyder. Prior to his D & H employment, he was employed by Bryant-Link Co. three years, was in business for himself for several years before that time, and prior to then was employed by Hugh Taylor Grocery Co.

Last March, Mr. Brown was voted the most friendly salesman in Snyder.

He was born Feb. 11, 1910 in Snyder. On Nov. 14, 1934, he was married to Frances Gibson in Hermleigh. During World War II, he served from 1943 to 1945 on the USS Hornet in several major battles and received several decorations. He had been a member of the First Baptist Church about 30 years and taught a Sunday school class many years.

The Rev. G. M. Cole, pastor of the First Baptist Church, was to officiate at services at that church, assisted by the Rev. Jack Dean, pastor of the Northside Baptist Church. Burial was to be in Snyder Cemetery under direction of Bell Funeral Home.

Pallbearers were to be C. L. Callaway, Homer Bishop, Clyde Godwin, Edwin Neves, Forrest Beavers, Jack Contella, John T. Lynch, Jr., and Bernard Longbotham, Jr.

Survivors include the widow, one son, Billy Joe Brown of Snyder one sister, Mrs. Lowell Prince of Snyder; three brothers, Lester Brown and Olin Brown, both of Colorado City, and Johnny Brown of Snyder; and two grandchildren.

Problems Of Gein Probe Are Studied

PLAINFIELD, Wis. (AP)—Township officials today pondered the problems of which graves to excavate the story of Edward Gein, who admits killing two women and plundering the graves of nine others.

No date has been set for the exhumations.

Dist. Atty. Earl Kileen of Waushara County said Plainfield Township officials were working on the selection of two graves from the list of eight provided by Gein.

The 51-year-old bachelor is in the Central State Hospital for the Criminally Insane at Waupun.

He will undergo 30 days of mental observation to determine whether he is competent to stand trial for first-degree murder. He is charged in the death of Mrs. Bernice Worden, 58-year-old widow whose mutilated body was found hanging in a shed at Gein's secluded farm Nov. 16.

The frail-looking, 140-pound handyman admits he killed and mutilated Mrs. Worden and Mrs. Mary Hogan, a Portage County tavernkeeper who disappeared Dec. 9, 1954.

Mrs. Worden's body and the heads of 10 other women were found in Gein's two-story frame house. One head has been identified tentatively by Portage County Sheriff Herbert Wanserski as that of Mrs. Hogan.

Gein insists he stole the other nine heads from the Plainfield Cemetery and the Spiritland Cemetery, located in the town of Almond in Portage County.

Dist. Atty. John J. Haka of Portage County indicated he has no plans to excavate any of the Spiritland graves named by Gein.

Wanserski has declared he believes Gein never robbed a grave in his life.

The officials' problem is the selection of one grave to open along with that of Mrs. Eleanore Adams, 51, who was buried in a plot adjacent to that of Gein's mother, who died Dec. 29, 1945.

Kileen has said the first grave to be opened would be that of Mrs. Adams, the only person identified among the nine women whose graves Gein claimed he violated.

A Toy or Pillow

345-N

APPROX. 24" TALL

This jolly clown will make an ideal toy or back-rest! You'll find him easy to put together, and so nice to gift-give. No. 345-N has pattern pieces; material requirements; sewing directions.

Send 25c in coins for this pattern to MARTHA MADISON, (care of this newspaper), Box 438, Midtown Station, New York 18, N. Y.

THE SNYDER DAILY NEWS

Published Sunday morning and each evening except Saturday by the Snyder Daily News, at Snyder, Texas.

Entered as second-class matter at the Post Office at Snyder, Texas.

CHERRY PEARCE, Publisher

SUBSCRIPTION RATES: By CARRIER in Snyder 35 cents per week, $1.50 per month. By mail in Scurry and adjoining Counties, one year $9.95. Balance of Texas, one year $12.50. All other States $15.00.

MEMBER OF THE ASSOCIATED PRESS

The Associated Press is exclusively entitled to use for republication all news dispatches in this newspaper, also local news published herin. All rights reserved for republication of special dispatches.

Any erroneous reflection upon the characters, standing, or reputation of any person, firm or coroporation which may occur in the columns of THE SNYDER DAILY NEWS will be gladly corrected upon being brought to the attention of the management.

The publishers are not responsible for copy omissions, typographical errors or unintentional errors that may occur other than to correct in the next issue after it is brought to their attention.

All unsolicited articles, manuscripts, letters and pictures sent to the Daily News are sent at the owner's risk and the Snyder Daily News expressly repudiates any liability or reponsibility for their custody or return.

PUBLIC RECORDS

BUILDING PERMITS ISSUED:

Katherine A. Ryan School, erection of building, 3012 Avenue B, $35,000.

Gene Thompson, move in residence, 205 Thirty-sixth Street, $2,000.

MARRIAGE LICENSES ISSUED:

William Wayne Ramsey, 19, 3708 Austin, and Twilla Elree Jackson, 19, Hermleigh.

Melvin Lee Pyeatte, 21, Midland, and Bonnie Marie Weaver, 16, Route 2, Box 34.

WARRANTY DEEDS RECORDED:

L. A. McClanahan to Mr. and Mrs. Martin A. Brooks, lot 1, block 13, replat of blocks 13 through 61, Highlands addition, except minerals.

O. L. Hammit to Billy Bob Hardee, lot 6, block 47, Wilmeth addition.

Snyder Daily News to Mr. and Mrs. William B. Francis, lot 7, block E, Towle Place addition, except minerals.

BIRTHS

Mr. and Mrs. Carl Edward Phillips, 118 Milburn, are parents of a daughter weighing six pounds, nine ounces, born at 11:44 p.m. yesterday in Cogdell Memorial Hospital.

Born during the weekend in Cogdell Memorial Hospital:

A six-pound, one-ounce daughter to Mr. and Mrs. J. E. Pendleton, Route 1, at 2:35 a.m. Saturday.

A daughter weighing five pounds 14 ounces, to Mr. and Mrs. Pedro Rodriguez, Box 24, at 9:30 a.m. Saturday.

A son to Mr. and Mrs. Rex Robinson, 907 Thirtieth Street, at 9:52 a.m. Saturday, weight six pounds, 12 ounces.

A seven-pound son to Mr. and Mrs. Joe Zomara, Box 468, at 2:05 a.m. Sunday.

A six-pound, 15-ounce daughter to Mr. and Mrs. John Dunn, Jr., 300 Thirty-fifth Street, at 4:57 a.m. Sunday.

A son weighing seven pounds to Mr. and Mrs. Weldon Key, Fluvanna, at 1:09 p.m. Sunday.

Oilman Hunt Weds Former Oklahoman

DALLAS (AP)—Oilman H. L. Hunt, reportedly one of the world's richest men, married Mrs. Ruth Ray Wright, a former Oklahoma woman, yesterday.

The marriage was a quiet ceremony at the home of Mrs. Wright's pastor, the Rev. McClaine Smith of the Lakewood Methodist Church in Dallas.

It was the second marriage for Hunt, 68. His first wife died in May 1955 after a stroke. They had six children.

Mrs. Grace Ray of Idabel, Okla., told newsmen her daughter was about 36. She said she had known Hunt since meeting him about 15 years ago at Shreveport, La., where her daughter worked in a Hunt Oil Co. office.

Mrs. Ray said her daughter was previously married to an R. E. Wright in New York City. She said she did not know whether her daughter was divorced or widowed.

The bride is the mother of four children, the oldest a son about 15.

She graduated from Idabel High School, where she was a football queen, and attended Oklahoma State University for a year and a half, the mother said.

She said the couple called four times to say they were "thrilled to death." She said they did not mention any immediate plans.

In 1945, Life magazine described Hunt as the richest man in the United States. His holdings recently were estimated at up to 400 million dollars.

Dave Beck Jr. Plans Appeal

SEATTLE (AP) — Conviction of Dave Beck Jr., 37-year-old son of Teamsters Union President Dave Beck Sr., on two counts of grand larceny will be appealed and motions for a new trial will be filed, defense counsel Charles S. Burdell said today.

The young Beck was found guilty by a Superior Court jury of keeping for his own use $4,650 obtained from the sale of two Teamsters Union automobiles.

Beck is at liberty on $3,000 bond. His sentence could run up to as high as 15 years.

Neither Beck nor his father would comment on the verdict, in Saturday night.

The senior Beck is scheduled to go on trial in King County Superior Court Dec. 2 on a grand larceny count of keeping $1,900 from the sale of a union-owned automobile.

Burdell said he will move to postpone that trial in view of the result of the trial of Beck Jr. on grounds that the senior Beck could not receive a fair trial at this time.

Martha Stewart, New Son Are Doing Fine

SANTA MONICA, Calif. (AP) — Actress and singer Martha Stewart and her newborn son, David Shelley III, are reported doing well in Santa Monica Hospital.

The 6-pound, 10-ounce baby was born Saturday. Miss Stewart and her husband, recording official Dave Shelley, also have a 16-month-old daughter, Colleen.

Miss Stewart said that after she returns home from the hospital she will prepare for a return to television acting and to her singing career.

Margaret's Latest Play Shocks Queen

LONDON (AP)—A London newspaper says displays of independence by Princess Margaret are causing a stir in Buckingham Palace.

The Sunday Express reported that Margaret is determined "to establish that not only is she a princess but a woman of personality in her own right."

The newspaper said the princess shocked Queen Elizabeth II by going out on the town last Wednesday instead of staying at the palace to celebrate the 10th wedding anniversary of the Queen and Prince Philip. Other close relatives attended the palace party.

Margaret was invited but changed her mind at the last minute, the Express said. Instead, the Queen's vivacious 27-year-old sister went to the theater with friends and then dined at the fashionable Savoy Hotel.

She showed up at the palace just before the party ended.

The Express gave this account: "Her midnight arrival at the anniversary party came as a particular shock to the royal family when they found that, in addition to going to the theater, she had gone on to supper, and that she had gone to a public restaurant for this."

Margaret failed to attend the royal showing of "Les Girls" two weeks ago with the Queen and Prince Philip, despite the fact that she reportedly had no other engagement. She saw the movie last Thursday with her own friends.

Steady Progress

LOS ANGELES (AP)—Fire fighters reported today that they were making steady progress in efforts to control the 25,000-acre San Gabriel Mountains forest fire.

Grechko Called Home

BERLIN (AP) — Marshal Andrei Grechko, commander of Soviet forces in East Germany, today was reported under orders to go to Moscow to become deputy defense minister.

Earnest Rites Are Set In Brownwood

Funeral services will be held at 2 p.m. Thursday in Brownwood for James David Earnest, 17, of Orange, Cal., formerly of Snyder.

The youth, who attended junior high and the first year of high school here before moving, was killed last Tuesday night in an automobile accident at Orange.

The Rev. Donald Berry, Pentecostal minister of Graham, will officiate in services at Davis-Morris Funeral Home in Brownwood.

Pallbearers will be G. T. Sowell of Snyder, Bud Allgood of Brownwood, J. P. Perry, B. O. Perry, Gene Butler, and Cliff Butler of Hamlin.

Survivors include his parents, Mr. and Mrs. W. D. Earnest of Orange, and three brothers, Paul Earnest, Reginald Earnest, and Harold Earnest.

Youth Injured In Game Of Cowboy

CINCINNATI, Ohio (AP)—Eugene Keller, 11, was just imitating the cowboys he saw on television when he started a game with a friend to see which boy could draw a revolver quickest.

But Eugene and his friend, Terry Harter, 17, did not know the .22 caliber revolver was loaded, investigators said. As a result, Eugene was shot and wounded critically yesterday.

The contest started at a home they were visiting. They took turns pulling the weapon from their belts but the game ended abruptly when it fired in Terry's hand.

RITZ

NOW SHOWING THROUGH DEC. 1

4 Years in the Making!

Cecil B. DeMille's The Ten Commandments

starring CHARLTON HESTON · YUL BRYNNER · ANNE BAXTER · EDWARD G. ROBINSON · YVONNE DE CARLO · DEBRA PAGET · DEREK BACON · SIR CEDRIC HARDWICKE · NINA FOCH · MARTHA SCOTT · ROBERT ANDERSON · VINCENT PRICE

VISTAVISION · TECHNICOLOR

Evening Performance Only at 7:30

Adults 1.25

Child 50c

Boxoffice Opens at 6:30

SNYDER THEATRES PRESENT TODAY:

PALACE—"THE PERSUIT OF THE GRAF SPEE"
In Color With John Gregson

STARLITE—"THE BOSS"
1st Run Drama With John Payne

Second Feature

"THREE VIOLENT PEOPLE"
Drama In Technicolor
Starring Charlton Heston

TODAY'S MARKETS

FORT WORTH (AP) — Hogs 500; steady; choice 17.50-75.

Cattle 1,100; calves 300; strong; good and choice steers 20.00-23.00; commoner 12.00-19.00; fat cows 14.00-15.50; good and choice calves 20.00-23.00; commoner 12.00-18.00; good and choice stock steer calves 20.00-24.50; yearling stock steers 22.00 down.

Sheep 400; steady; good and choice lambs 21.00-22.00; wooled feeders 20.00-21.00; shorn feeders 19.00.

AUSTIN (AP)—Poultry; East Texas weaker 2½-3¼ lb 16-17. Waco weaker 16½. South Texas steady 17-18.

NEW YORK (AP) — Cotton was 40 cents a bale lower to 20 higher at noon today. December 36.37, March and May 36.28.

STOCK AVERAGES
Compiled by The Associated Press

	Indust.	Rails	Util	60 Stocks
Prev day	238.9	84.9	70.8	157.8
Week ago	233.5	83.7	69.4	154.6
Month ago	233.4	91.5	68.5	156.0
Year ago	253.5	129.8	71.6	175.5

NEW YORK (AP) — The stock market opened mixed in lively trading today.

Gulf Oil was up 1¼ at 115. Chrysler was up ½ at 69¼, Ford off ⅜ at 44, Baltimore & Ohio up ⅝ at 26⅝, Radio Corp. off ⅜ at 29⅞, and Lorillard up ⅛ at 29⅜.

U.S. Steel was off ⅞ at 53½, Behtlehem off ⅝ at 38⅛, Anaconda off ½ at 43⅜ and General Dynamics off ¼ at 57¼.

Westinghouse dropped ½ at 61¾. Douglas Aircraft, International Telephone, American Telephone Amerada dropped fractions.

Horse Bolts In Parade

SAN DIEGO, Calif. (AP)—A horse ran away at the annual Mother Goose parade in suburban El Cajon yesterday and injured a dozen or more persons.

Ten were treated at hospitals. Others were bruised or cut. Five of the hospital patients were children.

Gov. and Mrs. Goodwin J. Knight were in the reviewing stand when the runaway raced past.

It had bolted from a riding stable, frightened by the noise of the parade. It brushed spectators, lining the streets by thousands, and at one intersection ran through a crowd.

Women and children were knocked down as they attempted to escape the pounding hooves.

New Church Is Organized Here Sunday

A new church was organized in Snyder yesterday afternoon by a number of Southern Baptists.

Meeting at the Northeast Elementary School, the group organized with 57 charter members and named the new congregation the Bethel Baptist Church.

The church will have the Northeast Elementary as temporary meeting place indefinitely. Sunday services will be Sunday school at 9:45 a.m., morning worship at 11, training union at 6:30 p.m., and evening worship at 7:30.

The Rev. W. L. Cass, former pastor of the Green Hill Baptist Church, was called as pastor of the new church. Other officers elected yesterday were Owen Dickey, treasurer; Mrs. Bud Howard, church clerk; and Mrs. Owen Dickey, general Sunday school secretary. A number of Sunday school teachers have been selected but have not yet been elected by the congregation.

At services yesterday, the church had three additions by baptism and 15 by letter.

In the organizational service yesterday, the articles of faith and church convenent were read and adopted. A number of ministers in the Mitchell-Scurry Baptist Association took part in the organizational service, including the associational missionary, the Rev. P. D. Sullivan. Reading of scripture and prayer were by the Rev. Roy Womble, pastor of the Union Baptist Church. The charge to the church was by the Rev. A. J. Martin, pastor of the Avenue D Baptist Church. The Rev. G. M. Cole, pastor of the First Baptist Church, presented the message of the afternoon.

Fined On DWI Count

A fine of $73.50, including court cost, was paid in county court during the weekend by Herman Grady Moore, who pleaded guilty to a charge of driving while intoxicated.

He was arrested by officers of the sheriff's department.

HOSPITAL NOTES

The following admissions and dismissals at the two Snyder hospitals are only those whose names have been released by the hospitals.

BATTENFIELD-JONES

ADMISSIONS — Rickey Pitts, 3004 Avenue G; Raymond Pollard, Gen. Del., Dermott; Kenneth Pollard, Gen. Del., Dermott; Harry Newton, 2612 Avenue F; Mrs. Earl Brown 3773 Dalton Drvie; Mrs. Carl Edward Phillips, 118 Milburn; Mrs. J. T. Trice, Route 2, Hermleigh.

DISMISSALS — Gid Chambers, 415 Thirty-first Street; W. B. Aylor 911 Twenty-eighth Street; Mrs. Charles Cizek, Route 2, Hermleigh; Mrs. C. B. Glestine, Hermleigh; Mrs. J. J. Henry, Route 2, Hermleigh; Vickie Hallmark, 3003 Avenue K.

COGDELL MEMORIAL

ADMISSIONS — Louise Mitchell, 505 Thirtieth Street; Cathey Parsons, Roscoe; Neva Moffett, Hermleigh; Linda Moffett, Hermleigh; Joan Thompson, Clairemont Route J. T. Thomas, 1705 Eighteenth Street; Eddie Ray Bridges, Brown Courts; Narcisa Rodriguez, Box 24; Marsha Robinson, 907 Thirtieth Street; Helen Zamora, Box 468; Nona May Cumbie, 2606 Avenue K; Betty Jean Dunn, 300 Thirty-fifth Street; Cindy Rylander, 2003 Avenue E; Mary Ann Key, Fluvanna; Sandra Duckworth, Clairemont Route, Vickie Hallmark, 3003 Avenue J; T. L. DeArmon, 4010 Austin; Janice K Detrich, 3766 Sunset; Russell Roy Barree, 2707 Avenue L; Kenneth Ellard, 608 Nineteenth Street; Faith Marie Idom, 2702 Avenue E; Jamie Kay Hill, Route 2.

DISMISSALS — Donna Ward, 3200 Hill Avenue; Lucille Kubala, 3008 Avenue Z; Ruby Lee Brown, 2900 Avenue U; Anna May Kitchen Route 1; Delbert Johnson, Arah Route; Lois Perkins, 2309 Avenue I; Lloyd West, Snyder; Valla Osborne, Snyder; Roy Hines, 320 Thirty-fourth Street; Paul Davidson, 3110 Hill Avenue; Joe Stroud, 2312 Peyton Avenue; Kaye Banks, 2809 Avenue S; Louise Mitchell, 505 Thirtieth Street; Rosa Fisk and baby, Route 1; Ellen Pendleton and baby, Route 1; Beverly Herriage and baby, Odessa; Rosetta Johnson, Box 153; Joe Smith, 1803½ Thirty-ninth Street; Alfred Lieb, 3774 Sunset; Willie Carlton, Snyder; T. J. Thomas, 1705 Eighteenth Street; Eilene Knight, 1203 Twenty-fourth Street; Maggie Leach, 2902 Thirty-second Street.

Pyroceram is a new glass material harder than steel, lighter than aluminum, and 15 times as strong as plate glass.

CANYON DRIVE-IN

Ph. 3-7212 Big Spring Hwy.

Sun. Thru Tues.

"Helen of Troy"

Rossana Posdesta
Jacques Sernas
In Color

—Feature No. 2—

"Land of the Pharaohs"

Jack Hawkins
Joan Collins
Dewey Martin
In Color

CARTOON

Trail Drive-In

Tonite Thru Wednesday

—FIRST SNYDER RUN—

SEA WIFE

CinemaScope Color by De Luxe

With
Joan Collins - Richard Burton

—ALSO—

STAGECOACH TO FURY

With
Forest Tucker

THANKSGIVING Is A Day For Everyone To Be Thankful...But When You Trade

AT LIEB'S YOU HAVE MANY REASONS TO BE THANKFUL!

Here are a few specials for your Thanksgiving Menu!

TURKEYS	10 to 12-Lb. Avg., Tender, Lb.	39c
HEAVY HENS	Lb.	47c
Gooch's Blue Ribbon CHUCK ROAST	Lb.	45c
Russet SPUDS	Lb.	6c
Hershey's DAINTIES	6-Oz. Pkg.	25c
Hearts Delight PEACHES	Sliced or Halves No. 2½ Can	31c
Our Darling CORN	White or Golden, No. 303 Can	19c
Sun Spun OLEO	Or Tex Star Lb.	19c
Ocean Spray Cranberry Sauce	2 cans	33c
Imperial SUGAR	Powdered or Brown 2 Lbs.	25c
Imperial Cane SUGAR	10-Lbs.	98c
BACON	Tall Corn, Lb.	49c
Philadelphia Cream CHEESE	2—3-Oz. Pkg.	29c
Kuner's PUMPKIN	No. 300 Can	10c
Baker's COCOANUT	Southern Style 4-Oz. Can 2 for	35c
Shelled PECANS	6-Oz. Pkg.	39c
Libby's FRUIT COCKTAIL	No. 303 Can	23c
Kuner's PEAS	Tender Garden No. 303 Can	15c
Folger's COFFEE	Lb.	89c
New Crop Naval ORANGES	2 Lbs.	25c
Golden Ripe BANANAS	2 Lbs.	25c

PRICES GOOD THROUGH SATURDAY

We Reserve The Right To Limit Quanities

We Count Our Blessing Having YOU As Our Customer!

Open Each Day 7 - 10
We Give Gift Bond Savings Stamps!
We Will Be Open Thursday!

LIEB'S SUPER MARKET

Big Spring Highway

Spaghetti Supper To Be Held Tuesday Night At West Elem.

The Spagetti supper, which has been postponed twice due to the flu seige and last week's bad weather, will be held tomorrow night in the West Elementary cafeteria. The supper is sponsored by the Parent-Teachers Association of that School. The public is invited to attend. Tickets may be purchased through the classrooms or will be available at the door. The price is $1 for adults and 50 cents for children under 12 years of age. Serving will start at 5:30 and continue until 8 p.m.

Local Girls Urged To Enter Scholarship Program

"Homemaker of Tomorrow Day" will be observed here and throughout the United States Tuesday, Dec. 3.

Simultaneously in 11,800 of the nation's high schools, a record 327,000 graduating girls will test their homemaking knowledge and attitudes in a 50-minute written examination. Scholarships totaling $106,000 are offered by General Mills in this fourth annual Betty Crocker Search for the American Homemaker of Tomorrow.

This year's huge entry brings the four-year participation over the million mark. A total of 1,071,000 girls has enrolled in this national homemaking project since it was launched by General Mills in 1955 to assist schools in education for home and family living. The program has steadily grown from 187,000 girls in 8,040 schools the first year to this year's record enrollment for both girls and schools.

The girl with the highest score in the examination, which consists of multiple choice and subjective questions testing the students' attitudes and knowledge in 10 major areas of homemaking, will be named Homemaker of Tomorrow for her school. She will receive an award pin designed by Trifari of New York and her test will be entered in competition for $1,500 and $500 scholarships which will be awarded each state Homemaker of Tomorrow and the runner-up, respectively. The school of each state winner will receive a complete set of the Encyclopaedia Britannica and an honor certificate.

The 48 state winners and representative from the District of Columbia will receive an expense-paid educational tour to Washington, D. C., colonial Williamsburg, Va., and New York, where on April 17 at a banquet in the Waldorf-Astoria hotel one of them will be announced as the 1958 Betty Crocker All-American Homemaker will be increased to $5,000. Girls who rank second, third and fourth in the national finals will receive $4,000, $3,000 and $2,000 scholarships, respectively.

"The Betty Crocker Search is a scholarship program, but it is also much more," declares Charles H. Bell, president of General Mills. "It is a broad plan for providing a rich educational experience to all high school senior girls. Its materials, prepared with the advice and help of teachers, are designed for immediate and practical use in several subject areas."

Each girl taking the examination will receive a homemaker profiler which serves as an aid to self-analysis on problems facing high school girls today. Teachers in schools enrolled will receive guidebooks from General Mills which will serve as teaching aids.

Former All-American Homemakers of Tomorrow are Deloris Arnette of Enterprise, Ala., in 1955; Sandra Walton of San Rafael, Calif., in 1956 and Priscilla Jones of Blakely, Ga., in 1957. All three are attending college at the present time.

The test, prepared and judged by the Science Research Associates of Chicago and administered by the schools, will be the basis for awards until the national selections when personal observation and personal interviews will be included.

Mr. J. Carter Parkes, counselor of the Snyder High School is the local representative, and anyone wishing further information is asked to contact him at the high school.

Local Women Attend District Meet Recently

Miss Josephine Skaggs, missionary from Nigeria was the inspirational speaker for the annual District 8, WMU Meeting held recently in Big Spring, in the Baptist Temple Church. Mrs. Tex Cupl, State GA director was also a speaker in the afternoon.

The annual meeting is for the purpose of giving the annual reports from the standing chairmen and to make forward plans for the new year.

Those attending from the First Baptist Church here were: Mrs. Bill Murphy, president of the local WMU; Mrs. I. L. Bradley, recording secretary; Mrs. L. H. Hardy and Mrs. J. W. Ritchie, circle chairmen; Mrs. Gaylen Cummings, corresponding secretary; Mrs. David Oglesby, mission study chairman; Mrs. Buford New-

WOMEN'S CALENDAR

TUESDAY

Kennedy Circle of the First Baptist Church meets at 9:30 a.m. with Mrs. Charles Landon, 112 Ash Street.

Park Circle of the First Baptist Church meets at 9:30 a.m. with Mrs. Lois Lancaster, Waymar Apartments.

Business and Professional Women meet at 7:30 p.m. for a dinner meeting at the Martha Ann Woman's Club.

Alpha Study Club meets at 3:30 p.m. at Martha Ann Clubhouse with Miss Fay Harrell as hostess.

Woman's Culture Club meets at 3 p.m. at the Martha Ann Woman's Club. Mrs. Claude Tucker, Sr., and Mrs. R. L. Terry, hostesses.

Atheneum Study Club meets at 3 p.m. at the Martha Ann Woman's Club with Mrs. Wilson Howell, hostess.

WEDNESDAY

Trinity Methodist WSCS will meet at the church at 9:30 a.m. Mrs. M. E. Williams, hostess, and Mrs. Dave Shaefer in charge of program.

FRIDAY

Ladies Golf Association meets at Country Club. Tee-off time 9 a.m.

SUNDAY

Sunday dinner for Individual clupb members and their guests, from 12 to 2 p.m. at the Martha Ann Woman's Clubhouse.

WHAT'S GOING ON

MR. AND MRS. GAIL PETTITT, 502 Twenty-eighth Street spent Sunday visiting with MR. AND MRS. W. C. YEAROUT in Hobbs, N.M. and MR. AND MRS. NORMAN SHERRILL and daughter CINDY in Eunice, N.M.

What About Paents?

LYNCHBURG, Va. (UP) — Mrs. Thomas Graves saw a small snake crawl between her refrigerator and a deep freeze, she moved the deep freeze and drew him into a vaccum cleaner. The snake was quickly dispatched outside the house but now the Graves are worrying about the whereabouts of mama and papa snake.

COPPER TOUCH

New hardware for kitchen cabinets includes metal doorpulls with brushed copper-plate finish. The copper-plate finish. The copper offers a striking contrast when used on light-finished surfaces.

Make Aprons For Gifts

1324
34-48

CERTAIN to receive a warm welcome at Christmas time — practical bib style or cobbler aprons that you can complete easily and quickly.

No. 1324 with PHOTO - GUIDE is in sizes 34, 36, 38, 40, 42, 44, 46, 48. Size 36, 38 bust, cobbler, 2 yards of 45-inch; long apron, 2⅝ yards.

Send 35c in coins for this patern to IRIS LANE, (care of Snyder Daily News), Box 438, Midtown Station, New York 18, N. Y.

READY FOR OUTER SPACE—Top of Santa's pack this Christmas is this realistic version of the Navy's newest anti-aircraft gun, geared to long-range rocket warfare.

Santa's All Set For Outer Space

By DOROTHY ROE
Associated Press Women's Editor

SANTA, being an old space pilot himself, is all set to conquer interplanetary flight by Christmas.

His 1957 pack already was well stocked with electronic guided missiles and rocket launchers when Sputnik invaded the sky, touching off a new rush of satellite-inspired playthings which are pouring off assembly lines of Toyland to keep junior space men up to date.

Science takes the spotlight in Toyland as elsewhere this Christmas, as children take in stride the imminence of space travel and confidently expect toys in step with the times.

"This is a trend that has been evident for several years," says Melvin Freud, president of Toy Guidance Council. "Radar, atomic energy and electronics have inspired a huge volume of playthings."

Some new thrills that will keep small fry abreast of the headlines this Christmas include a sky sweeper truck with a miniature Nike rocket launcher and a rotating searchlight. There's a satellite launcher truck that spins plastic "moons" into the playroom stratosphere. And there's a toy version of the latest Navy equipment in anti-aircraft rocket guns.

Such up-to-the-minute names as "super-satellite station" and "radar rocket" keep Toyland in the groove, as do such novelties as a flying "sonic" rocket ship powered by a high-pitched whistle, satellite balloons, ray guns and missile trackers.

While outer space gets feature billing in this year's toy pack, there are plenty of new playthings geared to less sensational phases of American life. There are prefabricated girders and panels for junior builders, miniature teletypes and tape recorders that really work, intercom telephones and play-size power drills. And for girls there are high fashion dolls and miniature kitchens that rival Mom's in modern appliances.

WOMEN

NEWS FROM KNAPP

By MRS. RAYMOND ROBINSON

Mr. and Mrs. Gilbert Richter and Ed Shuler have been recent visitors in the home of Mr. and Mrs. Eddie Dietert of Comfort. Shuler and Gilbert each bagged a deer in the near-by vicinity.

Ruby Heffer and Sybil Mitchel of Lamesa, have been guests of Jenkins Moreland and Mrs. Howard Shore. Their fish catch at Lake J. B. Thomas was good.

Mrs. W. C. Ford and Mrs. Ruth Hardin of Big Spring, were Tuesday dinner guests of Mr. and Mrs. Cliff Skelton and visitors of other community relatives.

Mr. and Mrs. Melton Davis and family visited Sunday in the home of Mr. and Mrs. W. R. Horton in Snyder.

Mrs. W. R. Dunlap were business visitors in Lubbock recently.

Mother Martha Todd is visiting with Mr. and Mrs. Vernon Todd and family, and Mr. and Mrs. Howard Shore.

Vernon Todd and Brent Murphy have been recent guests in the Glyn Ed Murphy home in Breckenridge.

Mr. and Mrs. Jim Sorrels, Ben Weathers, Miles Galloway, Mr. and Mrs. Nolan von Roeder, Mr. and Mrs. Sam Armstrong and others are deer hunting near Harper, Tex.

Mrs. Gilbert Richter and Mrs. Ben Weathers attended the Home Demonstration Council in Snyder Wednesday. Tentive plans were made for a county-wide Christmas party, Thursday, Dec. 5, at 2 p.m. at the County Agent's office for all club members of the county. There is to be an exchange of gifts by numbers.

Mrs. Ella Ritchter and Mrs. Olan Horn, attended the Scurry County Appreciation Dinner for the four county commissioners, their wives and the County Judge, given Nov. 18, by the Home Demonstration Club ladies.

Rev. and Mrs. E. C. Strickland and family were Sunday afternoon guests of Bro. W. L. Cass and family in Snyder.

Sympathy is extended the relatives and friends of the J. E. LeMond family, in the loss of such a wonderful lady as Mrs. LeMond.

Melton Davis attended a trustee board meeting at the Gail school Tuesday night.

Mrs. Cora Weathers and Mrs. Richardson visited Tuesday in the Earl Cary home.

Mrs. Paul Gordon and son Stephie spent Tuesday in Big Spring with her parents, Mr. and Mrs. Erdie Lewis and other relatives.

Mr. and Mrs. Ross Huddleston of Arkansas, are here visiting with a new granddaughter and other relatives and friends.

Rev. and Mrs. E. C. Strickland and daughter Judith Ann and Mrs. Wayne Crow and son Jimmy attended a WMU conference in Big Spring Thursday.

Albert Taylor and N. L. Long were weekend deer hunters near Terlingua, below Fort Stockton, Tex.

Mrs. Jacky James and young son, Robert Wayne, arrived home Saturday after a visit in the Algie Brooks home near Ira.

FREE TURKEYS!

Register For Your Christmas TURKEY!

DRAWING FOR FREE TURKEY EVERY SATURDAY

. . . Now 'til Christmas . . . No purchase necessary . . .

You do not have to be present to win.

Register At These 30-Minute Laundries

Speed Queen Laundry
1505 - 25th St.
Or
The Laundromat
811 - 26th

Billy W. Thompson C. S. Cochran

NEWS FROM DUNN

By ELWANDA STEWART

Visiting Mr. and Mrs. John Brown Friday night were, Mr. and Mrs. Jeff Brown, Bobby and Ginger of Big Spring and Mr. and Mrs. H. D. Beakley of San Antonio.

Mrs. L. E. Russell left Saturday morning for Edinburg where she will visit Mr. and Mrs. Loy Ramsour and Mrs. Helen Benson and children for two weeks.

Herman Dee Lane, 32, died Tuesday afternoon in Root Memorial Hospital shortly after suffering a heart attack. Funeral services were conducted Wednesday afternoon in the Church of Christ at Dunn. Marion Hays of Sterling City conducted the rites. Burial was in Dunn Cemetery. Mr. Lane was born in Ira, Jan. 31, 1925. He is survived by his parents, Mr. and Mrs. M. L. Lane of Dunn, one brother, Willard Lane of Dunn; two sisters, Bama Lane of Dunn, and Mrs. Leslie West of Hermleigh. Pallbearers were Hubert Harris, Weldon Huskey, Ben Greenfield, Othel Ellis, Ather Ellis and Graham Smith.

Mr. and Mrs. Troy Stewart of Sweetwater visited Mr. and Mrs. G. D. Gray and Donna Fay Sunday.

Mrs. Nat Billingsley was hostess to the Community Canasta Club in the community house Thursday afternoon. Members attending were, Mrs. L. E. Russell, Mrs. Walter Brown, Mrs. Fred Bowers, Mrs. Jackson Ellis, Mrs. J. P. Ellis, Mrs. Ava Lee Stacey, Mrs. Pete White, Mrs. Owen Nail, Mrs. Houston Cotton and Mrs. Billingsley.

Mrs. D. D. Smith made a business trip to Colorado City Saturday.

Mr. and Mrs. Alonzo Humphries of Houston visited Mr. and Mrs. Eunice Goodlett Friday.

Jerry Bob Cotton of Texas Tech, Lubbock, spent the weekend with his parents, Mr. and Mrs. Houston Cotton.

Mrs. L. A. Scott and children of Colorado City visited Mrs. Ira Allen, Saturday.

New decorator sheets have gold or silver threads running along the borders or lengthwise through the fabric. Available in white or pastel colors, the cotton sheets can be safely laundered.

fly Continental AIR LINES

IT'S THE FAST, COMFORTABLE WAY TO TRAVEL

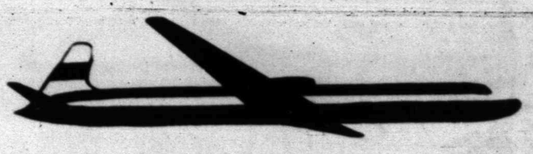

DALLAS
EL PASO
HOUSTON

Call Continental at 3-3711

Your home grocer wishes you a Happy Thanksgiving!

Lean, First Cut PORK CHOPS Lb. 49c
SALT PORK Lb. 39c
All Meat BOLOGNA Lb. 39c
Longhorn CHEESE Lb. 49c
Puffin BISCUITS Can 10c
Folger's Instant COFFEE 6-Oz. Jar 98c
LIPTON'S TEA ½-Lb. 83c
Morton's SALAD DRESSING Pint 28c
Dry Bleach PUREX Jar 21c
Yellow Stripe WORK GLOVES Pair 19c
Gandy's FRO-ZAN ½-Gallon 39c

WE GIVE BUCCANEER STAMPS

Ro-Tel CREAM PEAS Can 7c
Kimbell's CHILI No. 2 Can 55c
Red Seal BEEF & GRAVY No. 2 Can 35c
Jane Wilson BEEF PIE 1-Lb. Can 59c

Decker's Tall Korn BACON 1-Lb. Pkg. 49c
Pork Shoulder ROAST Lb. 39c
Lean SHORT RIBS Lb. 29c
BABY BEEF LIVER Lb. 33c
Center Cut PORK CHOPS Lb. 69c

LIMIT 1 COUPON PER CUSTOMER
Cash value 1/20 of 1 cent. Void where taxed, licensed or prohibited.
15¢ SAVE 15¢ WITH THIS COUPON
ON YOUR PURCHASE OF
SIMPLE SIMON PUMPKIN OR MINCE PIE
Good Through Nov. 30, 1957
"To Dealer: This coupon is redeemable for 15c plus 2c handling when mailed to CARNATION-ALBERS, Los Angeles 5, California."
CUSTOMER'S NAME
ADDRESS

Gladiola Yellow CORN MEAL 5-Lb. Sack 39c
Sunshine Crispy CRACKERS Lb. Pkg. 29c
Hershey's Instant COCOA MIX Lb. Can 49c
Pecan Valley CUT GREEN BEANS Can 13c
Red Seal CORNED BEEF HASH No. 2 Can 29c
Nabisco RITZ CRACKERS Lb. Pkg. 38c
Supreme PECAN SANDIES Lb. Pkg. 47c
Kimbell's Cranberry SAUCE No. 300 Can 15c
Austex BEEF STEW Giant Can 49c
Bliss COFFEE Lb. Can 79c
Swel FROSTING MIX Can 33c

Nice, Firm LARGE LETTUCE Head 15c
BELL PEPPERS Lb. 15c
YELLOW ONIONS Lb. 5c
FRESH CRANBERRIES Lb. 23c
CELERY Nice, Firm, Stalk 10c
Michigan Delicious Apples Lb. 13c

TRADE AT SUNBEAM AND SAVE!
PRICES GOOD MONDAY, TUESDAY, WEDNESDAY, FRIDAY & SATURDAY. CLOSED THURSDAY!

Sunbeam Cash FOOD
Home Owned And Operated

JOE PALOOKA

MARY WORTH

SCORCHY SMITH

OKAY DOAKS

FERDINAND

THE SAINT

HALF ACRE CASTLE

KERRY DRAKE

GRANDMA

REX MORGAN

LITTLE LULU

DIXIE DUGAN

DENNIS THE MENACE

"I'LL ASK HIM, HONEY: GEORGE, DO THESE ITCH?"

MISS YOUR PAPER?
DIAL
3-5486

Crossword Puzzle

ACROSS
1. Mark of an injury
5. Foreman
9. Snoop
12. Pallid
13. Single thing
14. Untruth
15. Excited
16. Yellow turnip
18. Reparation
20. Legal action
21. Old musical note
22. Cooking vessel
25. Seizure
28. Accomplished
29. Blushing
30. Electric particles
31. Tittle
32. Security
33. Telegraph signal
34. Play on words
35. Bitter herb
36. Call forth
38. Rug
39. Press for payment
40. Dictionary
44. Suggestion
47. Capital of Fiji Islands
48. Not at home
49. Vein of ore
50. Abound
51. River in N. Wales
52. Otherwise
53. Slave

DOWN
1. Mast
2. Pen
3. Land held in fee simple
4. Go back
5. Pouch
6. Burden
7. Occupy a seat
8. Gazed
9. Fencer's protective shield
10. Outfit
11. Affirmative vote
17. Wager
19. Tree
22. Set of tools
23. Optical glass
24. Whirlpool
25. Lateral
26. Body of water
27. Remedy for poison
28. Put on
31. Project
32. Delicate cotton fabric
34. Mexican cereal meal
35. Levy
37. Drinking vessel
38. Mix-up
40. Boys
41. Billiard sticks
42. Baking chamber
43. Title
44. Seed holder
45. Regret
46. Sun

C	A	R	S		E	R	S	T		B	E	L
A	D	I	T		R	E	H	E	A	R	S	E
P	A	N	I	C		D	E	A	R		T	O
		S	L	O	T		E	M	E	S	A	
B	R	E	T	H	R	E	N		N	E	B	S
L	E		S	E	E	D		C	A	L	L	A
U	S	E		R	E		O	R		F	I	B
N	E	R	V	E		A	K	E	S		S	O
T	R	I	O		S	T	R	A	I	G	H	T
	V	A	L	E	T		A	M	E	N		
G	O		E	V	E	S		Y	S	A	Y	E
H	I	N	D	E	R	E	D		T	R	A	Y
I	R	E		R	E	N	O		A	L	M	E

Solution of Saturday's Puzzle

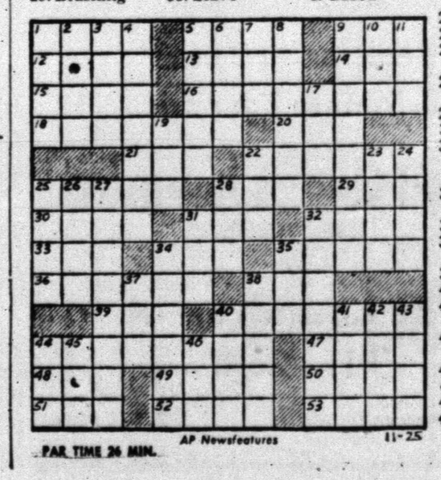

PAR TIME 26 MIN. AP Newsfeatures 11-25

Junior Editors Quiz on BIRDS

QUESTION: Why doesn't a bird fall from its perch while sleeping?

• • •

ANSWER: Like any other animal, birds must sleep. Most of the smaller ones, at least, get their naps while perched on twigs in trees or bushes. Winds may blow, but still the birds sleep on, with no apparent fear of falling.

Their secret, aside from a sense of balance that you and I could never hope for, is the built-in mechanism of their feet. These are so constructed that when they crouch down in a perching position, their leg tendons draw their toes shut to clutch the branch tightly and hold it securely.

• • •

FOR YOU TO DO: Examine the claws of your pet bird, if you have one, or observe as closely as you can those of a wild bird on a perch. Another thing about those bird feet: they are impervious to cold. That's because only tendons run through them; the warm-blooded muscles are protected by feathers in their upper legs.

• • •

(William Logeman of Chester, Pa., wins $10 for this question. Send a postcard with yours to Violet Moore Higgins, AP Newsfeatures, in care of this paper. Tomorrow: How many stars are there in the sky?) 11-25

MODEST MAIDENS

Trademark Registered U. S. Patent Office

"But Henry, that's not me—here I am, over here!"

PRISCILLA'S PUMPKIN PIE GIVES THANKSGIVING PROPER FINALE
. . .light, luscious dessert gets applause when served with coffee

Tangy Pie Crowning Touch For Thanksgiving Delicacies

Pie for Thanksgiving dessert? Of course!

A sweet slice of pie and a steaming cup of coffee or tea — everyone knows that's the way to end this most festive of meals. The question is, will it be pumpkin pie or mince?

One new idea is to blend the two into the same luscious confection. Light in texture, yet tangy and delectable. Priscilla's pie is made-to-order for the holiday feast. Needing no baking, it can be prepared beforehand.

Something old and something new is mincemeat chausson (pronounced show-sawn) or turnover, traditional dessert in a novel holiday dress.

The first mincemeat "pie," circa 1400, was an elaborate spiced concoction made of meat from a hare, a pheasant, a brace of partridges, two pigions and pair of rabbits.

The minced meat was painstakingly shaped into the form of a bird, which was wrapped in pastry, covered with cutouts in the shape of feathers.

Through the centuries, both filling and pastry covering were simplified. Less meat was used, flavorful apples and other fruits were added, and the filling was baked between two crusts.

Two-crust mincemeat pie has been traditional American fare since the Pilgrims landed at Plymouth Rock.

Harking back to the days of pastry "birds," the chausson is cleverly decorated with pastry cutouts of oak leaves and acorns.

The pumpkin chiffon icebox cake recipe is Mrs. Dwight D. Eisenhower's.

PRISCILLA'S PUMPKIN PIE CONTAINS MINCE

1 envelope unflavored gelatin
½ cup firmly packed brown sugar
½ teaspoon salt
½ teaspoon nutmeg
½ teaspoon cinnamon
¼ teaspoon ginger
¾ cup evaporated milk
2 eggs, separated
1¼ cups canned or cooked pumpkin
2 teaspoons grated orange peel
½ cup orange juice
¼ teaspoon cream of tartar
¼ cup granulated sugar
½ cup cold cooked mincemeat
1 9-inch baked pastry shell

Combine gelatin, brown sugar, salt and spices in top of double boiler. Stir in evaporated milk and egg yolks.

Cook over boiling water, stirring constantly, until gelatin dissolves, about 6 minutes. Remove from heat, stir in pumpkin, orange peel and orange juice.

Chill, stirring occasionally, until mixture mounds when dropped from a spoon. Beat egg whites until foamy. Add cream of tartar and beat until stiff but not dry. Gradually add sugar and beat until very stiff.

Fold into pumpkin mixture. Spoon mincemeat evenly in pastry shell. Turn pumpkin mixture on top. Chill until firm. If desired, garnish with whipped cream and sliced, toasted Brazil nuts. Leftover mincemeat may be used to make drop cookies, tarts or turnovers.

CHESS TARTS TOPPED WITH HORN O'PLENTY

1 cup California walnuts
1 cup light or dark raisins
½ cup butter or margarine
¾ cup brown sugar, packed
3 eggs
1 tablespoon brandy flavoring
Pastry for 6 4-inch tarts (basis 2 cups flour)

Chop walnuts coarsely. Rinse drain raisins. Cream butter and sugar together. Beat in eggs one at a time. Stir in walnuts, raising and flavoring.

Spoon into pastry-lined tart pans. Bake in hot oven, 425 degrees F., 10 minutes. Reduce heat to 350 degrees F. and bake about 25 minutes longer. Cool. Decorate with baked pastry "horns o' plenty," walnut halves and whipped cream. Serves 6.

MINCEMEAT CHAUSSON IS TRADITIONAL

28 ounces (3½ cups) mincemeat
2¼ cups sifted flour
1 teaspoon salt
¾ cup shortening
5 tablespoons water
2 tablespoons milk

Combine flour and salt. With pastry blender cut in shortening until mixture looks like coarse cornmeal. Sprinkle water over mixture one tablespoon at a time and mix lightly with fork until all flour is mositened.

Gather dough into a ball. Roll out on lightly floured board in a circle ⅛ inch thick and at least 14 inches in diameter and cut out a large circle.

Spoon mincemeat on one half of the circle, keeping it 1 inch from the edge. Fold dough over mincemeat to make a half-circle. Seal by folding cut edges of dough over ½ inch and flute deeply. Prick top of dough with tines of a fork.

Cut oak leaves from dough scraps and arrange on top of the turnover. Decorate with acorns made of blanched almonds fitted with tiny pastry caps and bake in 425 degree F. oven for 20 minutes.

BRANDY ADDS FLAIR TO PUMPKIN PIES

1 unbaked 9-inch pie shell
1½ cups cooked or canned pumpkin or squash
1 cup brown sugar, packed
¾ teaspoon salt
1 teaspoon cinnamon
½ teaspoon ginger
¼ teaspoon ground cloves
¼ teaspoon mace
½ teaspoon nutmeg
4 eggs, slightly beaten
1½ cups undiluted evaporated milk
2 tablespoons brandy or rum
Pecan halves

The day before, start heating oven to 425 degrees F. Meanwhile, make pie shell; refrigerate.

Combine pumpkin, brown sugar, salt, cinnamon, ginger, cloves, mace and nutmeg. Stir in eggs, milk and brandy. Pour into pie shell; set nuts, in border, around edge of filling.

Bake pie 15 minutes, then reduce oven temperature to 350 degrees F. and bake 40 minutes, or until knife inserted in center comes out clean. Cool; refrigerate at once.

The day pie is to be served, serve it cold; or during main course, reheat in 300 degree F. oven about 35 minutes.

ICEBOX CAKE IS PUMPKIN CHIFFON

12 lady fingers
2 envelopes unflavored gelatin
1½ cups firmly packed light brown sugar
1 teaspoon salt
1 teaspoon nutmeg
2 teaspoons cinnamon
1 cup undiluted evaporated milk
5 eggs, separated
½ teaspoon cream of tartar
3 cups canned pumpkin
½ cup granulated sugar
Whipped cream

Split lady fingers; cut off one end and place, rounded side up, around sides of 8-inch spring-form pan. Mix together gelatin, brown sugar, salt and spices in top of double boiler.

Stir in evaporated milk and egg yolks; mix well. Place over boiling water and cook, stirring constantly, until gelatin dissolves and mixture is heated through, about 10 minutes.

Remove from heat; add pumpkin and chill until mixture mounds when dropped from a spoon. Beat egg whites until foamy; add cream of tartar and beat until stiff but not dry.

Gradually add granulated sugar and beat until very stiff. Fold gelatin mixture into egg whites Turn into prepared pan; chill until firm.

To unmold, release spring and remove side of mold carefully. Garnish with whipped cream sweetened with confectioners sugar and vanilla. Serves 12 to 14.

TWO VARIATIONS GIVEN FOR TOPPING

Apple-cream topped pumpkin pie

1 pumpkin pie
1 cup heavy cream
1 tablespoon confectioners sugar
2 tablespoons apple butter
8 banana slices, dipped in lemon juice
Pecan halves

Whip cream with sugar until stiff. Fold in apple butter and spoon on top of large pie in 8 mounds. Place banana slice on each whipped cream mound and accent with pecan half.

Orange-cheese topped pumpkin pie

1 pumpkin pie
1 egg white
2 tablespoons brown sugar
Dash of salt
¼ cup orange marmalade
3-ounce package cream cheese
Dash of cinnamon

Beat egg white, brown sugar and salt until it stands in stiff peaks. Fold in creamed mixture of marmalade, cream cheese and cinnamon. Swirl on top of pie. For added sparkle, fold a tablespoon of marmalade into each swirl, using spatula.

PUMPKIN COOKIES ARE CHILD'S TREAT

½ cup mayonnaise
½ cup sugar
1 cup brown sugar
2 cups sifted flour
1½ teaspoons baking soda
1½ teaspoons ginger
1 teaspoon salt
1 teaspoon cinnamon
½ teaspoon nutmeg
1 cup pumpkin
½ cup raisins

Cream mayonnaise and sugar until light. Sift flour, baking soda, salt and spices into creamed mixture alternately with pumpkin. Drop by heaping teaspoonfuls or tablespoons onto lightly greased cookie sheet.

Bake in moderate oven, 375 degrees F., 10 minutes for small cookies, 12 to 15 minutes for large cookies. Yields 5 dozen small cookies, 2 dozen large cookies.

Feather Printing
for all your printing needs
Phone 3-6331
1907 - 25th Street

Asthma Formula Prescribed Most By Doctors—Available Now Without Prescription

Stops Attacks in Minutes . . . Relief Lasts for Hours!

New York, N. Y. (Special)—The asthma formula prescribed more than any other by doctors for their private patients is now available to asthma sufferers without prescription.

Medical tests proved this formula stops asthma attacks in minutes and gives hours of freedom from recurrence of painful asthma spasms.

This formula is so effective that it is the physicians' leading asthma prescription—so safe that now it can sold — *without prescription* — in tablets called *Primatene®*.

Primatene opens bronchial tubes, loosens mucous congestion, relieves taut nervous tension. All this without taking painful injections.

The secret is—Primatene combines 3 medicines (in full prescription strength) found most effective in combination for asthma distress. Each performs a special purpose.

So look forward to sleep at night and freedom from asthma spasms . . . get Primatene, at any drugstore. Only 98¢—money-back-guarantee.

©1956, Whitehall Pharmacal Company

Union Set To Ponder Pact

LOUISVILLE, Ky. (AP) — Members of United Auto Workers Local 862 were to meet at 11 a. m. today to consider an agreement to end a 20-day strike at the Ford Motor Co. assembly plant.

Negotiators announced yesterday they had reached agreemct on all points at issue in the walkout, which involved 4,200 workers.

The local struck Nov. 5 over grievances it listed as involving health, safety and work standards at the plant. Details of the settlement were not disclosed pending ratification of the agreement by the local.

Negotiators met for three days, beginning Friday, before reaching the agreement.

The talks began two days after representatives of other Ford assembly plant UAW locals met at Louisville and indicated they would have considered striking at other plants to back up the Louisville walkout.

Member Texas Optometric Association
Drs. Blum and Nesbit
OPTOMETRISTS
1825 25th St.
Phone 3-3992

ENJOY A PREPAID CHRISTMAS SHOPPING SPREE IN '58

It's easy! Just join our Christmas Savings Club. Low deposits, assure you a big "advance" check for all the gifts you want to buy.

See us for all your banking needs.
We'll be glad to help you.

SNYDER
WEST TEXAS STATE BANK
Member Federal Deposit Insurance Corp.

BOB HOPE, NEW *Plymouth* TV SALESMAN, SAYS:

"FILL YOUR HOPE CHEST"

IT'S FUN **WIN** IT'S EASY

$500-A-MONTH FOR LIFE

Plus 2 New "MONEY-AHEAD" PLYMOUTHS every week for 9 weeks

450 other valuable prizes

Plymouth
"MONEY-AHEAD" CONTEST

Fantastic? It's mighty near unbelievable! *But true – just read this:*

You can win $500 a month for the rest of your life. You can win a gleaming new "Money-Ahead" '58 Plymouth. You can win other valuable prizes.

It's the Plymouth "Money-Ahead" Contest, where a lifetime of financial security is ripe for the taking. Few things are more substantial than money, and a lot of money is the grand prize. But this is a contest where you can win big without hauling down first prize . . . for 18 sparkling new Plymouths and 450 other valuable prizes will be awarded.

Now here's what you do:

Go into your Plymouth Dealer's and ask him for a contest blank. You don't have to be a mental giant to shoot for the big money. This contest is fun, and it's easy.

You simply unscramble seven easy words and terms, like the one you see in the example to the right. Then add your own short version of why you'd be money ahead in a '58 Plymouth. Believe us, there are plenty of good reasons you can use: Torsion-Aire, Total-Contact Brakes, Silver Dart Style, Push-Button Driving, new Golden Commando engines, etc.

Unscramble or scramble – but you better not amble – to your Plymouth Dealer soon. The fun starts Monday, Nov. 25.

Spreads a magic carpet over bumps.

SIEO TNRA IRO

ANSWER (Clues elsewhere in this advertisement)

SAMPLE "MONEY-AHEAD" FEATURES PUZZLE

Hurry! First Weekly Contest Closes Dec. 1

SPORTS

BUCKIN' THE LINE

By BUCK FRANCIS
News Sports Editor

JUST WHEN IT APPEARED Snyder was going to miss out again on landing a high school playoff game, our city comes up with a top-notch double-A game involving Seymour and Lockney.

It was a complete surprise to local officials when they learned that Seymour and Lockney had elected to play their regional championship game in Snyder. Both Seyour and Lockney are to the north of us and ordinarily such a game, if played on a neutral field, would be played at a place midway between the two towns.

However, both Seymour and Lockney had received cordial invitations from the Snyder Chamber of Commerce and the Quarterback Club to play here which led to their decision to choosing Snyder.

The CC office, with the endorsement of the QB Club, sent letters to just about all of the district champions in the West Texas area inviting them to bring their playoff games here.

This letter business paid off since probably neither Lockney or Seymour would have thought about coming here except for the forementioned invitations.

This game will bring a lot of business to Snyder as some 3,000 out-of-towners will be in our midst come Friday.

But, more important, it will help plant in the minds of these visitors just what kind a town Snyder is. It's up to all of us to make these visiting fans' stay pleasant ones and make them want to come back in the future.

We feel sure that our fine city will give these visiting fans a "royal welcome."

Both Teams Sport Fine Records

The game, incidentally, will pit two undefeated teams. Seymour, in fact, is the team that eliminated the defending state double-A champion, Stamford. Seymour clipped Stamford, 19-0, for the District 4-AA championship.

Lockney, which went through the regular season unbeaten, was tied by Dimmitt last week in bi-district 13-13, but the Longhorns won on first downs, 14-12, as the penetrations were also even.

Yep, fans should see a real ball game Friday night between these two undefeated 2A powers.

In circulating among the fans over the weekend, we found that most were quite disappointed over the cancelation of the Tiger-Lamesa game.

Many thought the game should have been re-scheduled for Thanksgiving Day. Well, Snyder officials suggested this but Lamesa didn't want to prolong the season any further.

Snyder and Lamesa formerly played on Thanksgiving Day each year and it would have been sorta a renwal of an "old tradition" had both schools been in agreement on a Turkey Day tilt this season.

The canceled game was good for Lamesa since she didn't hold much hope of beating the Tigers this season but, on the other hand, it wasn't so good for Snyder who virtually has a victory "taken away from them."

Lamesa's season record at 4-4 up to last week's scheduled game here and by requesting the game to be called off, it left the Tornadoes with a .500 season.

The cancelation was quite costly, too, since about 2,000 tickets to the game had already been sold, amounting to $3,000. And, of course, there would have been more tickets sold had the game been played.

Misinterpretation

We misinterpreted the conversation between Snyder and Lamesa officials over Friday night's cancelation.

Lamesa never offered to forfeit the game as we orginally thought. The matter of a forfeit was never really discussed during the course of the conversation.

Since Snyder wanted to play and Lamesa didn't, Snyder could have claimed the game by a forfeit. But Coach Conley said he doesn't want to win that way, especially since it wouldn't alter the final standings in anyway.

The main reason Lamesa didn't want to play, they said, was that some of their players had been down with the flu and they didn't want to get them out in the bad weather that hit Friday morning.

It was still a sportsmanlike gesture on the part of Tiger coaching staff for not demanding Lamesa "to play or forfeit."

3-AAA Race Ends With Tigers 2nd

The District 3-AAA season came to a close last weekend with only one game played.

Colorado City claimed third place behind Sweetwater and Snyder in the standings with a 14-13 victory over Lake View in the only game played. The win gave Colorado City a 2-2 district record and 7-3 in season play. Both marks rank third in 3-AAA.

The Lamesa-at-Snyder game was canceled at the request of Lamesa because of the snow and freezing temperatures. Snyder officials attempted to set a new date for the game but Lamesa wanted to call it a season.

Sweetwater, the fifth team in the district, had finished its regular season schedule the week before. The Mustangs, district champions for the first time since 1939, will meet Breckenridge in a bi-district game at Breckenridge Saturday at 2 p.m.

Last week's cancellation of the Snyder-Lamesa game left Sweetwater with the best offensive showing for the season and the Tigers with the best defense, both in district and full season play.

In season scoring, Sweetwater outscored Snyder by six points, 234-228. Snyder was the only team in the district holding the opposition to less than 100 points for the season. The Tigers gave up 89 points in nine games.

Sweetwater scored 122 points in four district games to 82 for the Tigers in three games. Defensively, the Tigers gave up 21 points in district play for a 7.0 average to 34 yielded by Sweetwater for a 8.5 average.

Following is the final District 3-AAA standings:

DISTRICT 3-AAA STANDINGS

(Season) TEAM	W	L	T	PCT.	PTS.	OPP.
Sweetwater	7	1	1	.833	234	123
SNYDER	7	2	0	.778	228	89
Colorado City	7	3	0	.700	100	114
Lamesa	4	4	0	.500	86	101
Lake View	0	10	0	.000	73	256

(Conference) TEAM	W	L	T	PCT.	PTS.	OPP.
Sweetwater	4	0	0	1.000	122	34
SNYDER	2	1	0	.667	82	21
Colorado City	2	2	0	.500	34	72
Lamesa	1	2	0	.333	19	53
Lake View	0	4	0	.000	40	107

Last week's results:
Lamesa at SNYDER, cancelled (snow).
Colorado City 14, Lake View 13.
Sweetwater, open date.

This week's schedule:
Sweetwater at Breckenridge, Saturday at 2 p.m., bi-district game.

Navy Leading Cotton Choice

DALLAS (AP) — The Cotton Bowl has seven schools in mind for its visiting team but the Army-Navy game obviously is going to decide the issue.

President Bob Cullum stresses that he has no formal commitment from Navy that it will play in the Cotton Bowl game in the event it beats Army. But the Cotton Bowl will have a representative at Philadelphia Saturday and it's dollars to doughnuts that if Navy wins there will come an immediate announcement that it will play the Southwest Conference representative in the Cotton Bowl.

Meanwhile, Cullum still has Mississippi (8-1), Mississippi State (6-2), Clemson (6-3), North Carolina (6-3), Tennessee (6-3) and Vanderbilt (5-2-2) on his list of prospects.

Battenfield-Jones Hospital-Clinic
Announces The Association Of
Dr. J. W. Raines, M.D.
In The Practice of Medicine and Surgery
OFFICE HOURS—
9:30 to 5:30 Week Days
9:00 to 1:00 Saturday
9:00 to 11:00 Sunday

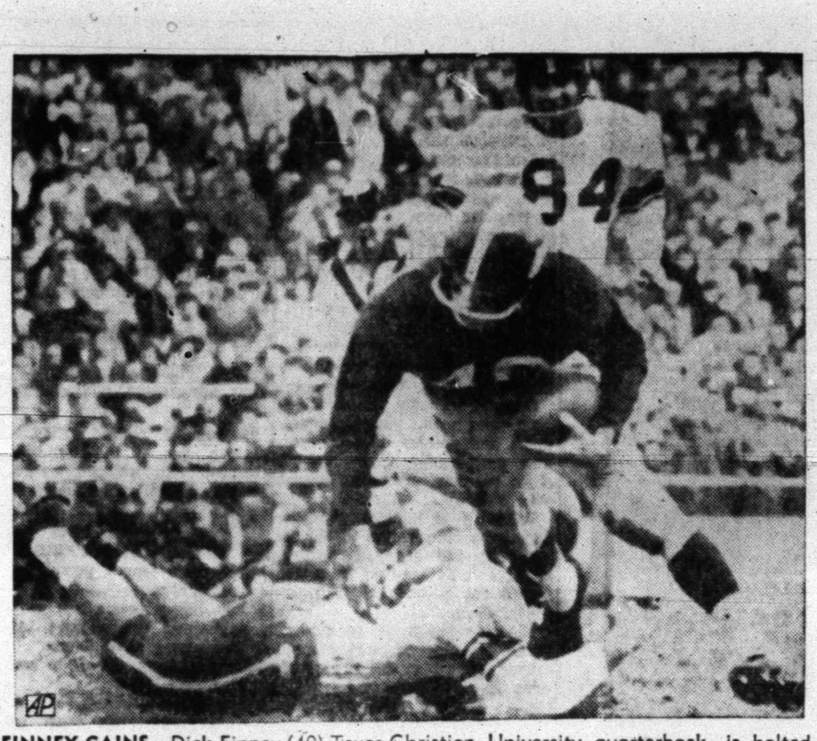

FINNEY GAINS—Dick Finney (40) Texas Christian University quarterback, is halted by Gene Jones (88) Rice end, after making a 4 yard gain in the first quarter of the game played in Fort Worth, Tex. Buddy Dial (84) Rice's other end comes in on the play. (AP Wirephoto)

3 SWC Teams Seeking Title

By HAROLD V. RATLIFF
Associated Press Sports Editor

Five important things can happen this week in Southwest Conference football—Texas A&M or Texas could win the title, Rice could win it, Rice and Texas A&M could tie for it and Rice and Texas could tie for it.

The first game—the traditional battle between Texas and Texas A&M—will be played Thursday at College Station. If A&M wins, Rice will have to beat Baylor in the second game—scheduled at Houston Saturday—to tie the Aggies for the title. If Texas wins, Rice could tie Baylor and tie Texas for the championship, or win the title by beating Baylor. But a Rice loss would give the crown to Texas.

In all events the Cotton Bowl host spot will be riding on the results. A Texas A&M-Rice tie would give the Cotton Bowl to Rice, a Texas-Rice tie would give the bowl to Texas. A cleancut championship for any of the three teams would guarantee appearance in the Cotton Bowl.

The race reached this situation Saturday when Rice knocked over Texas Christian 20-0 and pulled into a tie with A&M for first place.

SMU might finish near the top if it beat TCU at Fort Worth Saturday. The Methodists whipped Baylor 14-7 last week to clinch fourth place.

After this week there'll be only the SMU-Notre Dame clash Dec. 7 at Dallas.

Passing Lead To Meridith

DALLAS (AP)—It took just four weeks for Don Meredith, SMU's young passmaster, to take over the lead in the Southwest Conference.

The talented sophomore, with a completion average of .753, has pulled to the top, replacing King Hill, Rice's great passer. He has completed 55 throws in 73 for 664 yards. He lags in yardage, since Hill has connected in 12 more passes than the Rice star.

Meredith, who runs as well as he passes, is 344 yards back of Hill in total offense but he has two games to go compared to one for Hill.

Meredith connected on 17 passes out of 20 Saturday against Baylor for 198 yards. Hill managed only four for 47 yards against TCU.

Hill leads in total offense with 1,174 yards on 163 plays. Meredith has 830 yards on 141.

Jimmy Shofner of TCU appears to have the ball-carrying championship sewed up. Shofner made 59 yards against Rice last week to bring his total to 637 yards on 120 carries. Gerald Nesbitt of Arkansas got 89 against Texas Tech and pulled within 13 yards of the TCU ace but Nesbitt has finished the season.

TCU gave up 382 yards to Rice and barely managed to hold onto its defensive lead. The Christians have allowed 216 yards per game.

Rice still is the team offense leader with 357.6 yards per game.

East Texas, Lamar Lone Star Co-Champs

By The Associated Press

East Texas and Lamar Tech tied for the Lone Star Conference championship, the latter with the only unbeaten record in the league.

But Tech had two ties in conference games and East Texas lost only one game.

East Texas closed last week with a 37-7 victory over Sul Ross and is looking toward a possible bowl bid. The Tangerine Bowl is interested in the Lions.

Howard Payne wound-up with a 33-6 defeat at the hands of independent Abilene Christian.

QUARTERBACKS TO MEET TOMORROW

The Snyder Quarterback Club will hold its weekly meeting tomorrow night at the high school cafeteria.

Meeting time will be 7:30 p.m.

Since the Tiger game last week was canceled, much of the business tomorrow night will be making arrangements for handling the regional playoff game between Seymour and Lockney at Tiger Stadium Friday night.

The QB Club will furnish ticket takers, ushers etc. for the game here Friday.

Tiger coach John Conley is expected to give a review of the just completed football season at tomorrow's confab.

Also Tiger basketball coach, J. P. Ward, will preview the the Tiger cage prospects for the coming season.

A college football film is expected to be shown at the conclusion of the meeting.

PARTY ROOM
SEATING & SERVING 150
Call 3-9224 And Book Your Holiday Parties Early!
Star Drive-In Restaurant
(FORMERLY HILANDER DRIVE-IN)
NOW UNDER NEW MANAGEMENT
Our Chef Has 20 Years Experience Serving Parties!
Plan Yours Now! Call Today!

Duke Named OU's Foe In Orange Bowl

GREENSBORO, N. C. (AP)—Duke University will face Oklahoma in the Orange Bowl Game New Year's Day in a case of the Atlantic Coast Conference's second best against the champion of the Big Eight.

The Atlantic Coast Conference faculty representatives picked Duke yesterday.

North Carolina State, ACC champion, cannot compete in a bowl game for four years because of a National Collegiate Athletic Assn. probation for basketball recruiting irregularities.

The Blue Devils finished their season Saturday when they were beaten 21-13 by arch-rival North Carolina. The defeat left Duke with a 5-1-1 record in the ACC and an over-all mark of 6-2-2.

Coach Bill Murray said his team was unanimous in its desire to accept the bid.

"We'll start thinking about the bowl game after Saturday's game with Oklahoma State," commented Oklahoma Coach Bud Wilkinson at Norman.

The Blue Devils, big in the line and three deep in all backfield spots, breezed through their first five games undefeated.

Brown Rookie Sets Pro Rushing Mark

By ARNOLD ZEITLIN
The Associated Press

Coach Paul Brown's gamble on unpredictable rookie talent to revive his Cleveland Browns appears to have paid off.

Fullback Jim Brown, Coach Brown's No. 1 draft choice this season, yesterday gained a record 237 yards rushing and scored four touchdowns. He was the power behind Cleveland's 45-31 defeat of the Los Angeles Rams in the National Football League.

Milt Plum, No. 2 draft choice, filled in for injured quarterback Tom O'Connell and guided the Eastern Division leaders to five touchdowns and a field goal.

The Browns, with a 7-1-1 record, lead the New York Giants, who whipped the Chicago Cardinals 28-21. New York's record is 7-2-0.

The Western Division muddle was dissolved for a week at least when the Baltimore Colts whipped San Francisco 27-21 and the Chicago Bears upset Detroit 27-7. The Colts (6-3) took the lead and the 49ers and Lions (both 5-4) fell to second.

Green Bay blasted Pittsburgh's hopes of an Eastern title with a 27-10 lacing and Philadelphia whipped Washington 21-12.

Brown, Syracuse's All American in 1956, broke the 223-yard record set last season by Tom Wilson of Los Angeles.

O'Connell, the league's leading passer, was injured in the second period. The score was 7-7. Plum completed six of nine passes for 62 yards. The rookie played for Penn State.

John Unitas powered a Colt comeback for the third time this season. The quarterback spotted fullback Alan Ameche with an eight-yard touchdown pass with less than a minute to go.

Y. A. Tittle, 49ers quarterback, kept the 49ers in the game. He plunged for two scores and passed for the third.

Workhorse Rick Casares scored twice and delivered yardage whenever the Bears needed it against the Lions. Detroit fumbled twice and the Bears turned the recoveries into 10 points.

Chuck Conerly threw two scoring passes for the Giants and set up two other touchdowns with his passes against the Cardinals.

Sailfish Champion

ACAPULCO, Mex. (AP)—Don Maxwell of Odessa won the over-all championship of the annual Sailfish Rodeo of the Texas Game Fish Club yesterday. He also won the 20-pound line class.

Modern homes have plenty of phones

No need to turn down the TV set or "sh-h-h" those noisy "rustlers" when you have more than one phone around the house. Additional telephones solve "one-phone" problems, are perfect for bedroom, kitchen, den . . . any room in the house.

Arrange today for modern telephone convenience in your home. Take your choice of additional phones in black, red, beige, yellow, ivory, blue, green, white, pink, or gray. There is a one-time-only charge for colors other than black.

AN ADDITIONAL RESIDENCE TELEPHONE
ONLY $1.00 A MONTH
(plus tax and a small one-time installation charge)
Call the telephone business office
3-4691
SOUTHWESTERN BELL TELEPHONE COMPANY

IN SCHOOLBOY PLAY

Upper Division Opens Playoffs

By The Associated Press

The four divisions of schoolboy football slam into the fight for state titles this week.

The only defending champions—Abilene of Class AAAA and Garland in AAA—are expected to win their first round.

Abilene, with 47 straight victories under its belt and after its fourth consecutive AAAA crown, journeys to El Paso Thursday to open its bid against El Paso Austin.

Garland gets Gainesville at Garland Saturday.

Other first round games:

Class AAAA: Amarillo at Fort Worth Paschal, Friday night; Highland Park vs. Crozier Tech at Dallas, Saturday; Texarkana at Wichita Falls, Thursday; Sam Houston vs. Bellaire at Houston, Friday night; Port Arthur at Galena Park, Friday night; Austin at Corpus Christi Ray, Saturday; Jefferson vs. Burbank at San Antonio, Friday night.

Class AAA: Kermit at Levelland, Saturday; Sweetwater at Breckenridge, Saturday; Kilgore at Cleburne, Friday night; Brenham at Killeen, Friday night; El Campo at Nederland, Saturday; Del Rio at San Antonio Edison, Thursday night; Cuero vs. San Benito at Kingsville, Friday night.

Only two of the games match unbeaten teams. Austin and Corpus Christi Ray are undefeated and untied and are expected to produce the state finalist from the lower bracket. Nederland is unbeaten and untied while El Campo is undefeated but has been tied. Nederland is a Class AAA favorite for the finals.

The feature game of Class AAA matches Sweetwater with Breckenridge. These two teams, who played to a tie in early season, are generally conceded the best in the field.

Only six undefeated teams remain in Class AA as it moves into its second round but the favorite is Terrell, which lost one game in the practice grind. Terrell crushed Richardson 66-13 last week.

New London, which drew a bye in the first round, makes its start against high-scoring Bonham. Marlin, Mercedes, Seymour and McCamey are the other undefeated, untied teams while Lockney is unbeaten but was tied last week by Dimmitt and managed to get into the second round through the first down route. Lockney meets Seymour this week.

The second round:

Lockney vs. Seymour at Snyder, Friday night; Ranger at McCammey, Thursday; Electra vs. Terrell at Weatherford, Friday night; New London vs. Bonham at Commerce, Friday night; Brady at Marlin, Friday night; Giddings vs. Bellville at Brenham, Saturday night; West Columbia at San Antonio Sam Houston, Saturday night; Taft at Mercedes, Friday night.

In Class A there are seven unbeaten, untied teams, Bishop, Garrison, Henrietta, Mart, Sundown, Sundown is one of the favorites but White Oak, which lost to mighty New London, is in the same bracket. Bishop, with Ronnie Bull running over everybody, still is the best looking in the lower bracket.

They air like this:

White Deer vs. Ralls at Canyon, Friday; Alpine at Sundown, Saturday; Albany vs. Henrietta at Graham, Friday night; Wilmer-Hutchins vs. White Oak at Dallas, Friday night; Mart at Gaston, Thursday night; Garrison vs. Tomball at Livingston, Friday night; Eagle Lake vs. Pearsall at Three Rivers, Friday night; Jourdanton vs. Bishop at Beeville, Friday night.

Tulsa, Wichita In Final MVC Game

By The Associated Press

Tulsa and Wichita wrap up the Missouri Valley football race at Wichita Saturday.

Everybody else is through for the season except Cincinnati, which closes in a nonconference game with Miami of Ohio in Cincinnati Thanksgiving Day.

Drake, a Valley member which did not compete for the football championship, will play in the Sun Bowl at El Paso New Year's Day. Drake had a 7-1 season record.

KSNY RADIO LOG
1450 kc
MUTUAL BROADCASTING SYSTEM

MONDAY EVENING

6:20—Frontier Bonanza	8:15—Rhythm at Random
6:30—News	8:35—Rhythm at Random
6:35—Dinner Date	9:00—News
7:00—News	9:30—Rhythm at Random
7:05—Mystery	9:30—News
7:30—Sports, Feature	9:35—Music for Dreaming
7:35—Star of the Day	10:00—News
7:45—Date Till Eight	10:15—Night Watch
8:00—News	10:55—News
8:05—Sportscast	11:00—Sign Off

TUESDAY MORNING

6:00—Sign On	9:00—News
6:00—Musical Clock	9:15—Morning Devotional
6:30—News Headline	9:30—News
6:35—Musical Clock	9:35—Morning Melodies
7:00—News	10:00—News
7:05—Musical Clock	10:05—Morning Melodies
7:30—News	10:30—News
7:45—Times, Tunes & Temperatures	10:35—Morning Melodies
8:00—According To The Record	11:00—News
8:05—Home News	11:05—Piggly Wiggly Time
8:15—Musical Bouquet	11:15—Guest Time
8:23—"Five Minutes With The Master"	11:30—News
8:30—News	11:35—Guest Time
8:35—Coffee Time	11:50—Green Stamp Jackpot

TUESDAY AFTERNOON

12:00—News	3:00—News
12:05—Luncheon Melodies	3:05—Top Tune Time
12:30—News	3:30—News
12:45—Variety Time	3:35—Top Tune Time
1:00—News	4:00—News
1:05—Musical Matinee	4:05—Texaco Texas News
1:30—News	4:10—Top Tune Time
1:35—Musical Matinee	4:30—News
2:00—News	4:35—Top Tune Time
2:05—Musical Matinee	5:00—News
2:30—News	5:05—Top Tune Time
2:35—Musical Matinee	5:30—News
	5:35—Buccaneer Twin Treasure Chest

TELEVISION LOG
MONDAY PROGRAMS

KMID-TV Channel 2 – Midland

4:00—2 Gun Playhouse	7:00—Today	4:00—2 Gun Playhouse
5:30—Lil Rascals	9:00—A. Francis Show	5:30—Lil' Rascals
5:45—NBC News	9:30—Treasure Hunt	5:45—News
6:00—Spts., News, Wthr.	10:00—Romper Room	6:00—Spts. News. Wthr.
6:30—Wagon Train	10:30—Truth or Consequence	6:30—The Pied Piper
7:30—Wells Fargo	11:00—Tic Tac Dough	8:00—Meet McGraw
8:00—"21" Quiz	11:30—It Could Be You	8:30—Harbor Command
8:30—Football Review	12:00—Tex and Jinx	9:00—The Californians
9:00—Suspicion	12:30—Howard Miller Show	9:30—Touchdown
10:00—News, Spts., Wthr.	1:30—Bride and Groom	10:00—News, Spts. Wthr.
10:20—Walgreen Playhouse	2:00—Matinee Theatre	10:20—Top Tunes & Talent
12:00—Sign Off	3:00—Queen for a Day	11:20—Sign Off
TUESDAY	3:45—Modern Romances	

KCBD-TV Channel 11 – Lubbock

5:30—Wild Bill Hickok	10:45—Sports	3:00—Queen for a Day
6:10—Weather	10:50—Movie	3:45—Matinee
6:00—News	TUESDAY	5:15—Hospitality Time
6:15—Here's Howell	7:00—Today	5:30—Trouble with Father
6:30—The Price is Right	9:00—Arlene Francis	6:00—News, Wthr, Spts
7:00—Restless Gun	9:30—Treasure Hunt	6:15—Here's Howell
7:30—Wells Fargo	10:00—The Price is Right	6:30—Pied Piper
8:00—Twenty One	10:30—Truth or Consequence	8:00—Meet McGraw
8:30—Sheriff of Cochise	11:00—Tic Tac Dough	8:30—Cheyenne
9:00—Suspicion	11:30—It Could Be You	9:30—Bob Cummings
10:00—Walter Winchell	12:00—Tex and Jinx	10:00—Real McCoys
10:30—News	12:30—Club 60	10:30—News, Wthr., Spts.
10:40—Weather	1:30—Bride and Groom	10:50—Movie
	2:00—Matinee	

CHANNEL 4-12-13
Station Programs Same—Except Where Channel Number Shown

4:30—Topper	7:45—Morning News	4:30—Topper
5:00—Looney Tunes	7:55—Texas News	5:00—Looney Tunes
5:55—4—Local News	8:00—Capt. Kangaroo	5:55—4—Local News
6:00—13—News, Wthr., Fea.	8:45—Network News	6:00—13—News, Wthr., Fea
12—News, Wthr., Fea	8:55—Local News	12—News, Wthr., Fea
4—Cosden Farm Ed.	9:00—Garry Moore	4—Cosden Farm Ed.
6:15—Doug Edwards	9:30—Arthur Godfrey	6:15—Doug Edwards
6:30—Robin Hood	10:30—Strike It Rich	6:30—Name that Tune
7:00—13—Burns & Allen	11:00—Hotel Cosmopolitan	7:00—Phil Silvers
12—Racket Squad	11:15—Love Of Life	7:30—13—Texas In Review
4—Burns & Allen	11:30—Search, Tomorrow	12—O.S.S.
7:30—Official Detective	11:45—Noon News	4—Texas In Review
8:00—Danny Thomas	12:00—Liberace	8:00—Tell The Truth
8:30—13—Beyond This Plac	12:25—W. Cronkite News	8:30—13—Capt. David Grief
12—TBA	12:30—The World Turns	12—Capt. David Grief
4—TBA	1:00—Beat The Clock	4—Sherieff Of Cochis
9:00—13—Beyond This Plac	1:30—Houseparty	9:00—$64,000 Question
12—TBA	2:00—The Big Payoff	9:30—13—A. Foreign Legio
4—TBA	2:30—Verdict Is Yours	12—A. Foreign Legio
10:00—Doug Fairbanks	3:00—Brighter Day	4—K. Of The Sea
10:30—News, Spts., Wthr.	3:15—Secret Storm	10:00—Red Skelton
11:00—Movie	3:30—Edge Of Night	10:30—News, Wthr, Spts.
12:30—Sign Off	4:00—Home Fair	11:00—United Artists
TUESDAY	4:15—13—Hair Dresser	11:00—Movie
6:55—Sign On	12—Ind. On Parade	12:30—Sign Off
7:00—Jimmy Dean	4—A To Z	

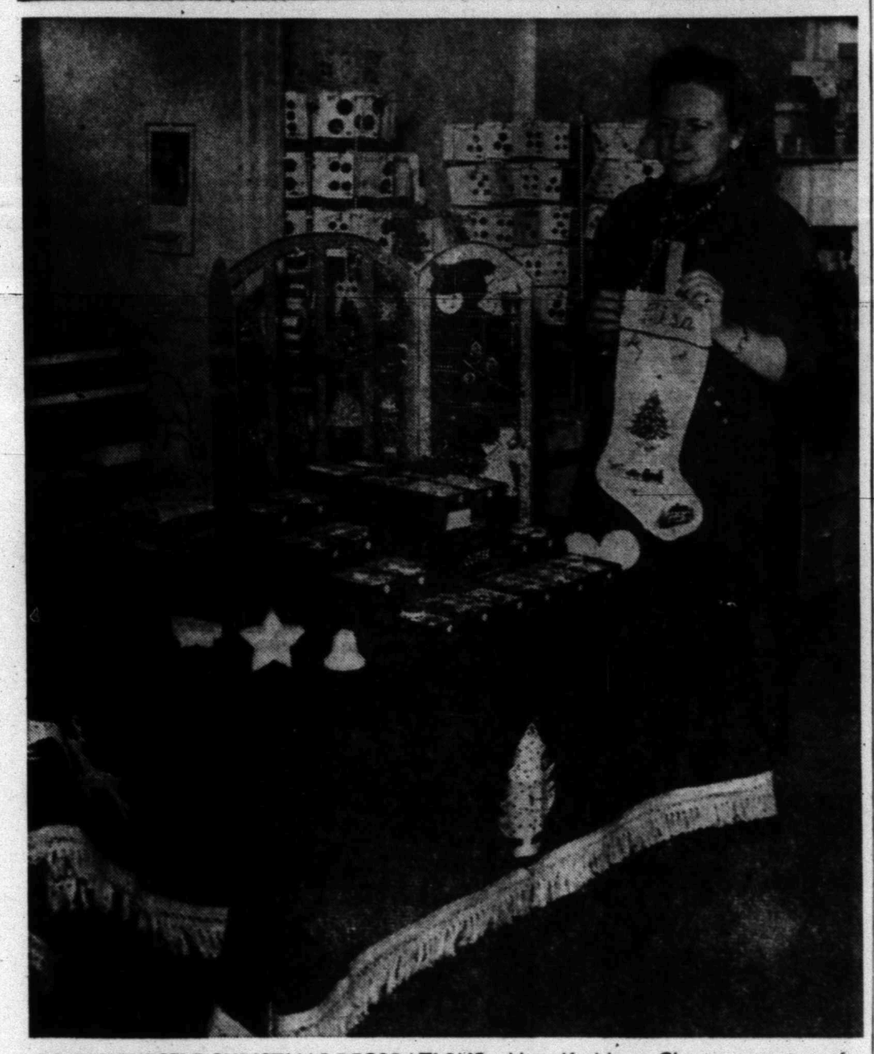

DO-IT-YOURSELF CHRISTMAS DECORATIONS—Mrs. Kathleen Glover, operator of the Needle Craft and Music Shop on the east side of the square is shown above with a display of do-it-yourself Christmas decorations for trees, tables, or windows and doors. Styrene figures can be decorated with pin or glue-on stars, gold or pearl beads or many other fancy decorations. "This way you can have the decorations you want just as you want them," she said. (Lee Watson photograph)

Lingerie Still Top Favorite Among Gift Items For Women

One of the most intimate gifts for any woman for Christmas has always been a gift of lingerie, and one of the best places to get lingerie for giving this Christmas is at the Needlecraft & Music Shop on the east side of the square here.

Mrs. Kathleen Glover, owner and operator, said that she now has a wide assortment of all fine lingerie items in the country's most exclusive fine lingerie line — Gilbreath.

"We have the colors and shades any woman would desire or need for her most intimate wardrobe," she said.

In the line Mrs. Glover has pajamas, robes, gowns, negligees, slips, panties and bras.

"The Gilbreath is one of, if not, the countries finest lines of lingerie but it is ont the most expensive and any one can purchase several gift tiems in the line and still keep his, or her, Christmas budget intact," Mrs. Glover said.

Free gift wrapping of any purchase of more than $2 is also one of the services of the Neddlecraft & Music Shop.

For the person who wishes to give a gift of utility in the home the shop has a full line of Brothers sewing machines, or if there is a person in the family who wishes to develop his or her musical talents, the shop has a wide range of inexpensive — or expensive — musical instruments including everything from low cost guitars to expensive accordians.

Dulles, German Minister End Conferences

WASHINGTON (AP) — Intensive talks between Secretary of State Dulles and West German Foreign Minister Heinrich von Brentano have ended with both men pronouncing themselves pleased with the results.

Von Brentano flew here Saturday for two days of conferences with Dulles. The German foreign policy chief, who had interrupted a visit to Rome, headed back for Italy yesterday. On the way, he met briefly with French Foreign Minister Christian Pineau in New York.

The purpose of Von Brentano's flying trip here was to discuss proposals for strengthening the North Atlantic Alliance. Such proposals are due to come before a NATO summit meeting in Paris next month.

Von Brentano told newsmen he was "really deeply satisfied with the talks." He said there were "differences in nuances" but that "we found that we are going the same way in all questions which really move us."

The United States and Germany, he said, are agreed there should be increased scientific - technical cooperation within NATO and regular political consultation among the alliance's member nations.

Dulles echoed Von Brentano's expression of satisfaction with the outcome of their conversations. The secretary of state said, "We found ourselves in accord on major policy questions."

Juveniles Suspected In Extortion Attempt

WARWICK, R.I. (AP)—Police said today they suspect juveniles are involved in an unusual extortion attempt.

A steel-tipped arrow with a crudely printed note attached was fired into the shingles of the home of the Henry M. Viau family yesterday.

The note read:

"Don't call the police if you don't want to get hurt. Leave 10 dollars at your front door by 2 o'clock tomorrow morning.

"P.S.—Leave the money in an anllope (sic). No change please. We are desprate (sic) so no funny tricks."

Scientist Plans To Change His Sex

ROSYTHE, Scotland (AP)—A 40-year-old scientist who heads a naval electronics research team says his sex is changing but he will keep his job and live with his wife "as a sister."

Wearing women's clothes, Frank Little said at a news conference that he will dress as a man while at work to meet official requirements, but will live the rest of his life as a woman.

As he told his story his wife sat at his side. They said their children know of Little's change and that the family will remain together.

The Littles have two sons 18 and 16 and a daughter 8.

R. H. Richards, superintendent of the admiralty research establishment, also was present. He said he had asked Little to make a statement to bring the matter into the open.

"Mr. Little is a brilliant scientist and I have every confidence in his capabilities," Richards said. "At present he is sitting on the fence of nature, but as far as I am concerned he will continue to work at the establishment—dressed as a man, of course."

Little, chief of a research team at a big naval base here, was dressed for the news conference in a green coat, red high heel shoes and nylon stockings. He wore makeup and costume jewelry and carried a red handbag.

"My biological and psychological systems began to change," he said, "and about 10 months ago I began to go out with my wife dressed as a woman. I became terribly unhappy as a man and just normal as a woman."

He said doctors are watching his change. "At the present moment I am still physically a man, and it may be two years before I know which course nature will take," he added. "At the present moment I have every desire to be a woman. I even object to being called Mr. Little."

Mrs. Little told the reporters: "There will of course be some cruel people who will cause our children a great deal of anguish, but we have to decide for the best."

She said she had undergone great strain "watching my husband, despite himself, becoming more and more a woman every week."

She added: "My husband and I think there will be more benefits for the children if the home is not broken. I have now learned to accept it, and I now feel toward my husband as a sister, and I believe we can still keep our home a happy place for all of us."

Car Hurtles Into House, Man Is Killed

RESEDA, Calif. (AP)—An automobile hurtled through a house where a family of three lay asleep last night, killing the man, injuring his pregnant wife and narrowly missing their 2-year-old daughter.

The driver, a neighbor, was booked on suspicion of manslaughter. Police said he failed to pass a sobriety test.

The householder, Howard H. Hamilton, 28, an engineer, died en route to a hospital. His wife Carmella, 24, was critically injured.

The crib of their daughter June was shattered, but the child, pinned between a wall and the car, was unhurt.

The driver, Alex J. Magas, 39, a barber, was unhurt.

Police reconstructed the tragedy from witnesses accounts this way:

Magas struck a parked car and rebounded into the rear of another owned by Roy Webb. He sped away with Webb pursuing him.

Magas sideswiped another car near his home. He passed his own house and continued to where the street came to a deadend.

The Hamilton house blocked the path of his car. It slammed into the front bedroom where Mr. and Mrs. Hamilton were sleeping.

They were dragged under the car wheels as the vehicle plowed through the house into a rear bedroom where little June was asleep. The front of the car emerged from a rear wall into the back yard.

Torpedo Found

NANTES, France, Nov. 23 (AP)—A harbor dredge this week brought up a 500-pound torpedo believed to have been dropped by the British RAF while trying to sink a German surface raider berthed here in World War II. The unexploded missile was turned over to sappers for dismantling.

COLD WEATHER increases the appetitie for good Mexican foods, and the crowds grow considerably at the Little Mexico Cafe here, which has become a popular eating place for West Texans from a wide area around Snyder. (Lee Watson photograph)

Little Mexico Cafe Attracts Patrons From A Large Area

Snyderites are proud of businesses which draw customers from many surrounding towns, and one of those is the Little Mexico cafe, 2401 Avenue R.

The reason for the big draw is that it is difficult to find restaurants in West Texas which have good Mexican foods, but Little Mexico has them.

Snyder and area residents flock to the Little Mexico in larger proportions at this time of year. Good Mexican foods, prepared and served in a clean and friendly atmosphere, are popular at all times of year, but diners like them more often during cold weather.

And what better dish for cold weather is there than a Mexican dinner. That and the deluxe Mexican dinner are the leading dishes at Little Mexico. The two are almost the same, except one doesn't have quite as much food and is designed for persons who do not have as large appetities as others.

On either dinner, the diner gets enchiladas, tamales, chile con carne, fried beans, Spanish rice, beef tacos, salad, and dessert and drink. The deluxe dinner has guacamole salad instead of the combination, as well as stuffed bell peppers.

There is even a third similar plate which is for the light eater, the Mexican lunch, a full meal in itself.

Although those three plates lead in popularity, they are not by any means all the Little Mexico menu. The customer can find all sorts which he can order alone or in any combination. They include such things as enchiladas, tacos of all kinds, tamales, chile, beans, and others.

And there is something else which helps make Little Mexico popular. In case there is someone in the party who doesn't care for Mexican food, the menu lists a good variety of steaks. Children's plates are also on the menu.

Little Mexico has seating room for 65 to 70 persons, who can dine in comfort with friendly service.

Hours are 8 a.m. to 10 p.m. daily.

SEARS, ROEBUCK & CO.
SERVICE CENTER
All Type
Appliance and Television Repair
PHONE 3-4676

For Courteous & Reliable
Real Estate SERVICE
Call Or See
Jack & Jack Realty
1921 26th Phone 3-3452
"Member Snyder Real Estate Board"

Quality Work . . . Service
CLEANING
• Alterations • Tailoring
• Re-Weaving • Dyeing
• Factory Hat Blocking
• Leather Jackets Cleaned and Refinished
Highland Park Cleaners
Big Spring Hwy. Ph. 3-7281

Remington Rand
Sales & Service
BUD'S Office Supply
1824-26th Phone 3-4252

TRU-COLD
UPRIGHT FREEZER
• 20 Cu. Ft.
• Freezes and Stores 700 lbs.
$359.88 cash $10 Down On Terms
Montgomery Ward & Co.
1923-25th Phone 3-3566

Rempel Latex Rubber Horse $18.75
Value 24.95
BETSY WETSY DOLL With Wardrobe
Reg. 9.98 ..... $6.59
Fanner 50 Gun & Leather Holster Set Old Frontier Type Shoots Caps
Reg. 6.95 ..... $5.65
PHIL'S AUTO APPLIANCE CENTER
East Side of Square

Private or Commercial Swimming Pools
Built To Your Specifications—Free Estimates
Complete With All Pool Equipment
DON WILLIAMS
Contractor—Phone 3-4550—509 33rd St.

Gulf Oil Products
Butane — Propane
Herman Doak
Distributor
1603 - 29th. St. Dial 3-3832

BOOKS—PARTY FAVORS—GIFTS
RENTAL LIBRARY
BOOK NOOK AND GIFT SHOP
3004 Ave. T VIRGINIA SCHIEBEL Phone 3-4177

Use Classified Ads 3-5486

CENTRAL TIRE SERVICE
Gates Tires & Tubes
Wheel Alignment and Brake Service
1931 25th St. Phone 3-3841

Have Your Suits
TAILORED To MEASURE
For Perfect Fit!
ROGERS MEN'S WEAR
West Side of Square

PARTS FOR ALL CARS—FROM A VALVE CORE TO A COMPLETE AUTOMOBILE!
"YOUR SATISFACTION IS OUR SUCCESS!"
STAR AUTO SALVAGE
Just East of B&B Steak House

CHRISTMAS LAY-AWAY
WATCHES
DIAMONDS
POTTERY
CHINA
SILVER
Williams Jewelry
2517 Ave. S Ph. 3-3962

....We like to be on speaking terms with our neighbors!
When your TV or radio set needs service, you can bank on us to do an honest, thorough job . . . on any make of set.
We use and recommend CBS TUBES
So neighbor, please call us . . . your local independent service-dealer.
BUTLER'S
M&M RADIO
TV—ELECTRIC
1910 - 27th Street

MARTIN'S JEWELRY
DIAMONDS SILVERWARE WATCH REPAIRING
COSTUME JEWELRY WATCHES WATCH REPAIRING
Dial 3-4121 1820 26th

Suits or Dresses 1.00—Pants or Skirts 1.00
LIVE MODERN—BRING YOUR CLOTHES TO
L&M CLEANERS
PHONE 3-6155—DRIVE-IN CURB SERVICE—B.S. HWY.

RECORDS!
A Complete Selection of Long Playing Albums . . .
Holt Music Co.
Big Spring Highway
Phone 3-5932

LITTLE MEXICO CAFE
"Specializing In Mexican Food"
2401 Ave. R Dial—3-9192
We Cater To Parties And We Fill Orders To Be Taken To Your Home

THINK!
Every Part On Your Car Is Used . . . Why Not Replace It With Used Parts And Save 50% Or More!
Bill's Auto Salvage
"Late Model Used Parts"
Call Us—Chances Are We Have It.
E. Highway - Ph. 3-3351

WE GIVE BUCCANEER STAMPS
Double on Wednesday With $2.50 Purchase or More!
Marcel's Fruit Cakes in Tin Cans. Other Holiday Specialties!
PICK & PAY STORE
411 East Hwy. Dial 3-3601

LINGERIE - SEWING SUPPLIES
"From The Finest Machines To The Latest Trim"
Musical Instruments & Accessories
Music & Needlecraft Shop
East Side of Square Phone 3-3961

Your Purina Dealer
HAS A COMPLETE LINE OF PURINA CHOWS FOR—
• Stock • Rabbits
• Dogs • Poultry
Ezell-Key Feed & Seed
1607 25th St. Phone 3-6691

AUTO RADIATOR SERVICE
• Cleaned • Repaired • Recorded
GRAVES RADIATOR SHOP
2407 Avenue V Phone 3-6732

LOCAL or Long Distance Moving
Dial 3-6791 Day or Night
McAlister Transfer & Storage

Everything For The Builder
LUMBER
ROOFING
TOOLS
LINOLEUM
Terrell BUILDERS SUPPLY

PREMIER PRODUCTS
• Gasoline • Diesel • Oils • Greases
SNYDER OIL COMPANY
A. K. "Smitty" Smith—Owner
2013 Ave. S Phone 3-5303

PICK UP & DELIVERY
CALL 3-3321
FOR EXPERT CLEANING—USING THE ODORLESS CLEANING METHOD
"ALL WORK GUARANTEED"
FOR THE BEST IN DRY CLEANING
Zenith CLEANERS
603 East Highway Phone 3-3321

COMPLETE LINE HALLMARK CARDS
Party Napkins, Bridge Cards, Tallys, Montags.
Complete Line Stationary. Monograming On All Paper Goods!
BENNETT OFFICE SUPPLY
1907 25th. Phone 3-7202

Competent Registered Pharmacist
To Serve You
SNYDER DRUGS
West Side Of Square Phone 3-3451

ASSOCIATED PRESS NEWS IN PICTURES

FIRST AND LAST — In the design of the new Holy Trinity Evangelical Lutheran church in Hamburg, Germany, the spire forms Greek letter Alpha and the roof the letter Omega.

ALPINE SPARKLERS — A fountain of fireworks bursts above the ridge of the Bogenstau Dam at inaugural ceremonies of the 775-foot high structure in Mauvoisin, Switzerland.

BLEND OF CULTURES — Shoshana Zamir, a Yemenite, examines woven work and ornaments in Tel Aviv. They were made by aged craftsmen who came to Israel from Arab lands.

SPACE STYLE — Teresina Moranga, Miss Brazil of 1957, models a coiffure with antenna in Paris. The down-to-earth arrangement by Tonio was styled after Russia's earth satellite.

SETS RECORD — Don ald Campbell has cup of te before piloting his speedboat t world water speed mark of 23 miles an hour on Lake Conis ton in Lancashire, Eng.

OLD FRIENDS — Former President Herbert Hoover and General of the Army Douglas MacArthur stand together at U.S Army ceremony honoring the General on Governors Island, N.Y

SCIENCE HEAD — Dr. James R. Killian, president of M.I.T., has been chosen by President Eisenhower to be his special assistant for science and technology.

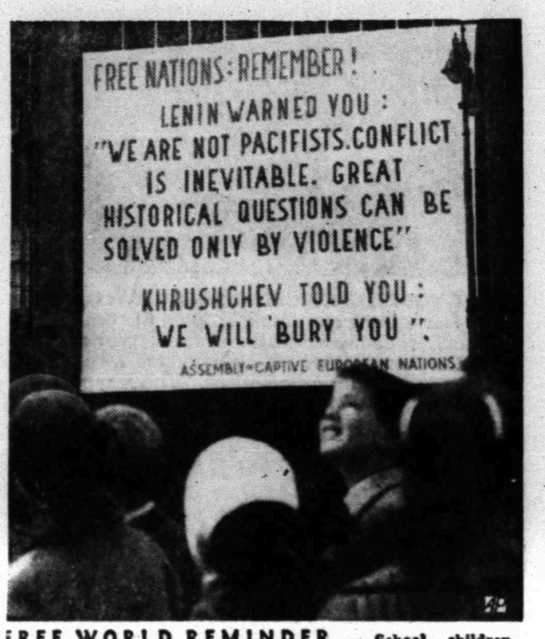

FREE WORLD REMINDER — School children read huge poster covering facade of the Assembly of Captive European Nations house across from the UN area in New York.

READY FOR CLOSEUP — This U.S. Army camera, with a 100-inch lens, is used for long range ground reconnaissance. It photographs terrain features as far as 30 miles away.

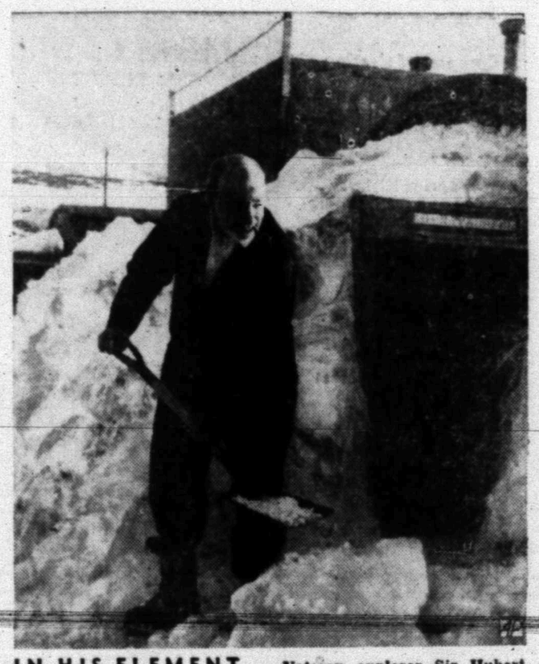

IN HIS ELEMENT — Veteran explorer Sir Hubert Wilkins, now a consultant to U.S. Quartermaster General, keeps active at 69 by shoveling snow in Little America, Antartica.

CHANGE OF COMMAND — The German flag replaces the French tricolor aboard Rhine river patrol boat at Coblenz in ceremony marking the turnover of patrol to Germany.

MOVING UP A NOTCH — Carmen Basilio, who held welterweight title, gets assist from editor Nat Fleischer in New York as he tries on belt emblematic of middleweight crown.

MAN MADE PYRAMID — Spiral roadway, cut into mountainside in Caracas, Venezuela, will give shoppers direct access to helicoid-shaped building to be constructed on the site.

THEME STRUCTURE — The Atomium, under construction for the 1958 Brussels World's Fair, represents arrangement of atoms in a crystal of metal enlarged 160 billion times.

PARLIAMENTARY PROWL — Yeomen of the Guard make ceremonial search of cellars and vaults of the Houses of Parliament in London. Search is made on anniversary of the Gunpowder Plot of 1605 when Guy Fawkes and conspirators attempted to blow up Parliament.

Mike, Liz Leave

TOKYO (AP) — Showman Michael Todd and his ailing wife, actress Elizabeth Taylor, left for the United States tonight. Miss Taylor had an appendicitis attack in Hong Kong, and is going home for an operation.

BUSINESS SERVICE

Who Sell What & Where Is He?

BUTANE

—Call Scurry Butane Company 3-3721 for prompt gas delivery Sales & Services, domestic & commercial appliances.

FURNITURE

—Frigidaire refrigerators, washers, Sylvania Television Also large selection of quality furniture at King & Brown.

ANNOUNCEMENTS A

SPECIAL NOTICES A-2

AMERICAN LEGION meeting night tonight 8 p. m.

Knights of Pythias Lodge No. 23. Regular meeting tonight 7:30 p. m. 611 East Highway.

AUTOMOBILES B

AUTOS FOR SALE B-1

FOR SALE: Clean 1952 Ford 4-door, radio, heater, new white wall tires. 2204 25th Street.

FOR SALE: Extra clean 1940 model Ford with nearly new '32 motor. $150.00. Phone 3-4232 or see at 312 36th St.

CENTER OF SPORTS CAR SALES AND SERVICE IN WEST TEXAS authorized dealers for Rolls-Royce, Bentley, Jaguar, MG, Austin-Healey, Morris Minor, Triumph, Hillman Husky Station Wagons, Hillman Minx, Sunbeam. Up to 40 miles per gallon. All body styles. Trade-ins accepted. Stewart's Imported Motors, 413 E. 2nd, Odessa, FE-2-4082.

BUSINESS SERVICES D

ELECTRIC SERVICE D-4

PAINTING-PAPER D-11

Call C. R. Agee 3-4355 or 3-5122 for painting, paperhanging, textoning. Free estimates, courteous service. All work guaranteed.

MISCELLANEOUS D-26

SELLARS UPHOLSTERY MART 916 Lubbock Hwy. Phone 3-5849. All types of furniture upholstery, all grades of materials available.

LACY'S CLEANING and pest control service. Rugs, carpet & furniture cleaning Phone 3-4871.

CADDELL'S WASHING MACHINE REPAIR. Pick up and delivery wringer type and automatic. 2508 Ave. I. Phone 3-3313

CESSPOOL, SEPTIC tank service. Pierce Moffett. 4607 28th St. Snyder, Texas. Dial 3-7179 or 3-5684.

CALL O. C. FLOYD for free estimates on concrete or tile work. Dial 3-7224.

LET US roll or grind your discs. J. C. Wells, Loraine, Texas.

WANTED: one thousand new customers. Come in and get acquainted. Green's Premier Station, 1906 25th St.

HENRY'S CABINET Shop. Boards ripped, fancy cuts, repair on house. Bring plan. Phone 3-6706.

STORM CELLARS: Any kind of new or repair work. No down payment. Three year terms. Phone 3-4975.

DANNY'S LAUNDROMAT now open on Big Spring Highway. Automatic Westinghouse machines. 24 hour service.

CATERING SERV. D-28

Call 3-3801 and place your order for Marcel's homemade fruitcake, beautifully gift wrapped.

Hams baked on order, party catering, large gift food assortments, biggest stock of party specialties in town. Pick & Pay Grocery.

EMPLOYMENT E

HELP WANTED MALE E-1

OIL FIELD workers register at the Chuck Wagon Cafe for employment: 1112 25th St.

HELP WANTED FEMALE E-2

DISPATCHER WANTED: Must have knowledge of town, some typing necessary. Apply in person, Yellow Cab Co., Snyder, Texas.

WANTED GOOD seamstress, must be fast, to come to my home immediately. Redwood Motel, 3-4671.

EMPLOYMENT E

HELP WANTED FEMALE E-2

WANTED: Car hop for day shift. Sweet Shop. Phone 3-9137.

AVON COSMETICS
Most popular of all — has opening for ambitious woman desirous of good income part time. Write Jennie Ward, 624 Ridgelea Dr., Big Spring, Texas

POSITION WANTED, F E-6

GENERAL OFFICE work or typing. Phone 3-4984.

FINANCIAL G

PERSONAL LOANS G-2

SALARY SIGNATURE loans. $5.00 to $50.00. Snyder Finance, 2401 - Ave. S. Phone 3-6335, fast service.

SNYDER PAWN LOANS, loans on articles of value. Fast service. 2401 Ave. S. Phone 3-6335.

WOMAN'S COLUMN H

CHILD CARE H-3

CARE FOR YOUR children day and night. Free transporation. Mrs. J. C. Beavers. 501 25th. Phone 3-3935.

WILL care for your children day or night. Mrs. Bama Davis. 803 29th. Phone 3-5605.

Expert Child Care
Fenced Yard - Playground Equipment
Fully Equipped For Play Indoors or Out
Seperate Room Maintained For Infants

6 Days	$7.50	3 Days	$3.75
5 Days	$6.25	2 Days	$2.50
4 Days	$5.00	1 Hour	30c

SNYDER DAY NURSERY
7 a.m.-6 p.m.—Mon.-Sat.—303-28th Ph. 3-9797

MISCELLANEOUS H-7

IRONING AND baby sitting wanted in my home. Mrs. Stewart, 2800 Avenue G. Phone 3-9967.

IRONING WANTED: $1.25 mixed dozen. 319 E. 24th Street.

FARMERS EXCHANGE J

FARM EQIUPMENT J-1

FERGUSON TRACTOR and equipment for sale. In good condition. See M. H. Hanson at Dunn.

NEW AND USED Oliver Cotton Strippers. Posey Tractor Co., Big Spring, Texas.

POULTRY J-4

MAMMOTH BRONZE baby beef live turkeys for Thanksgiving. Will weight 20 to 30 lbs. Nice and Fat. Toms 22 cents. Hens 25 cents. 1 mile north, 1½ miles west from Union churches. O. S. McCormick.

MERCHANDISE K

BUILDING MATER. K-1

PAY CASH and save!

2x4 Precision Cut Studs	$5.75
1x6 Sheathing Dry Pine	$4.95
2x4 & 2x6 8-Foot—20 Foot	$6.95
1x6, 105 Fir Siding	$8.95
Premium Grade Oak flooring 2-ft. & longer	$9.95
4x8 ½" Sheetrock Per Hundred	$4.95
29 Ga. Strong Barn Corrugated Iron	$9.95
2-0x6-8 Mahogany Slab Door	$5.30

VEAZEY CASH LUMBER CO.
1 Mile West On Lamesa Highway
Phone 3-6612

KILN DRIED
Yellow Pine Lumber
1x6—Rough fencing
1x6—centermatch & car siding
1x6—Flooring and S4S boards
Trailer and truck bed material
Hardware bolts, end gate sets, etc.

Complete line of Jones-Blair Paints.
Kenner Lumber Co.
Repair Loans
No Down Payment

MERCHANDISE K

HOUSEHOLD GOODS K-4

FOR USED furniture and furniture upholstering, see Nichols Furniture. Buy, sell trade. 2204 25th. Phone 3-5342.

ELECTROLUX VACUUM cleaner, fully automatic, parts and supplies, free demonstration, call John Sledge, 3-3355.

FOR SALE—Good stock of used furniture. Call me if you have something to sell. 3-7531. Graff Furniture, Lamesa Highway, 2 miles from square.

MUSICAL INSTRUMENTS K-5

PIANOS
Mason & Hamlin
Stoey & Clark, Gulbransen
WURLITZER ORGANS
BAND INSTRUMENTS
McCREIGHT MUSIC COMPANY
905 E. Broadway—Phone BE 4-4733
Sweetwater, Texas

SPORTING GOODS K-8

WANTED: To buy all types sporting goods equipment. Close-out on 1957 Oliver motors. WE TRADE. Birdwell's Sporting Goods. 3810 Big Spring Highway.

MISCELLANEOUS K-11

TV WHOLESALE
SERVICE CALLS NIGHT OR DAYS $3.50
Cost plus $50.00. On all makes of TV. Parts and service free for 90 days. Towers, Poles, Antennas, at large discount. Easy terms. Call Us Before You Buy.
Ph. 3-3509—210 - 32nd.

SEE GILES for new and used furniture. We buy and sell. 2012 Avenue S. Phone 3-6552.

WE PAY CASH FOR FURNITURE. Post Office Swap Shop. 2301 Ave. R. 3-6122, nights 3-6733.

Come to Pick & Pay Grocery for bulk candied fruits, cherries, pineapple and dates.

RENTALS L

BEDROOMS L-1

SINGLE MEN, this is for you. Extra special rates on bedrooms this month. Come by and see them. The Skyline Motel, three minutes west of square, Lamesa Highway 180. Phone 3-6692.

WORKING MEN, room for two. $6.50 each per week. Individual interspring mattress. 2305 26th Street, Hotel Duke.

FURNISHED APTS. L-3

CLEAN, QUIET, well furnished two room house. Tub bath. Nice cabinets, closet space. $50.00 month, bills paid. Keys 314 25th Street.

FURNISHED APARTMENT, nice concrete block building. Bills paid. Thorton Apartments. Merrill Avenue Boothland Addition 3-6706

CLEAN APARTMENTS. Telephones, air conditioning, bills paid. Apply in person. Brown Courts, 2207 25th. St.

SMALL APARTMENT. Close in. Bills paid. Phone 3-4105.

TWO ROOM and three room furnished apartments. Jack & Jack Realty. Phone 3-3452.

FURNISHED & UNFURNISHED APARTMENTS
One and Two Bedrooms
1. All utilities paid.
2. Newly Redecorated
3. One block shopping center.
4. Catering to Singles & Couples
BILTMORE APTS.
2702 Avenue E. Dial 3-9102

RENTALS L

FURNISHED APTS. L-3

MODERN THREE room duplex apartment. Childers Apartments, Avenue R and Smith, Greenhill Addition. Phone 3-3320.

Bar-V-Motel, near School, furnished apartments, motel rooms, panel-ray heat, and telephones. Reasonable rates. 3-3543.

THE SKYLINE MOTEL
Extra Nice, Extra Large
furnished apartments and bedrooms for families, couples, and single men. Reasonable rates with maid service, panel ray heat, garages, bills paid. Only three minutes west of square, Lamesa Hwy., 180. Phone 3-6692.

FOR RENT: Three room and bath furnished duplex. 607 19th. Call 3-6959.

ROOMS, CARPET, phones, air conditioning, vented heat, maid service, reasonable rates. Tumbleweed Courts, Lamesa Hwy., 3-3411.

FOUR ROOM furnished apartment, private bath. Dial 3-4958 or inquire at 1504 26th Street.

FURNISHED NICE two room duplex apartment. Private bath. Also three room furnished house. Call 3-5316.

FOR RENT: Two room furnished apartment. Entrance and bath private, clean, bills paid. J. A. Woods, 1511 Ave. R. Phone 3-3624.

THREE ROOM furnished apartment. Couples only. Phone 3-6425.

LARGE TWO room furnished apartment. Bills paid. $9.00 week. Dial 3-3627, 601 E 20th.

FURNISHED THREE room apartments for rent. Apply 1704 Ave. R.

NICE QUIET modern furnished apartments. Close in. Bills paid. Call 3-7592.

FOR COUPLES: Clean furnished duplex apartment. Bills paid. $45.00 per month. 2011 Peyton Avenue. Phone 3-6805.

FURNISHED EFFICIENCY apartment. 2604 Avenue V. Phone 3-3135.

TWO ROOM furnished apartment. Private bath, fenced yard, bills paid. 1707 Avenue S. Inquire at 1701 Avenue S.

THREE ROOM furnished apartment. Upstairs, bills paid. 1208 27th. Inquire apartment 3.

UNFURNISHED APTS. L-4

UNFURNISHED APARTMENT. Two bedroom, downstairs. 1916 Coleman. Phone 3-3305 or 3-5726.

FOR RENT
One and two bedroom unfurnished apartments. Four blocks from square, two blocks from Furr's Food Store.
2705 Avenue O Phone 3-5174

UNFURNISHED two bedroom duplex for rent. 214½ 32nd. St. Phone 3-3323.

VERY CLEAN upstairs or downstairs Waymar Apartments, call 3-7635.

TWO BEDROOM unfurnished Waymar Apartments. Upstairs $45.00 and downstairs $55.00. Water paid. Call 3-9102.

FURNISHED HOUSES L-5

NICE, CLEAN two room furnished houses. Large closets, tub baths. $50.00 month and bills paid. 314 - 25th Street.

FOR RENT: Neatly furnished three room house. 1412 30th St.

TWO ROOM furnished house for rent. Newly decorated. See at 1411 31st. Street. Phone 3-6989 after 5 p.m.

FOR RENT: two 3-room furnished houses on Lamesa Hwy. One $33.00, one $40.00 month. Phone 3-3327.

RENTALS L

FURNISHED HOUSES L-5

NICELY FURNISHED two room and bath. Bills paid. See at 3212 Ave. U.

MODERN FURNISHED three room house, all bills paid. See at 509 27th Street. Phone 3-6928.

UNFURNISHED HOUSES L-6

TWO BEDROOM and three bedroom unfurnished houses. Jack & Jack Realty. Phone 3-3452.

THREE ROOM unfurnished house. Call 3-7102.

CALL 3-3743, four-bedroom house for rent. Close to high school.

Unfurnished 2 Bedroom house and Garage, carpeted Living Room. Plumbed for automatic washer. $55.00 per mo., water paid. Inquire at 314 25th.

FOR RENT: Two bedroom unfurnished house, 2807 Avenue N. Couple with one or two small children accepted. Phone 3-7023.

FIVE ROOM and bath unfurnished house. Contact Bigham & Sons House Moving, Big Spring Hwy.

NICE MODERN three bedroom house. Call Martin Murphy, LD-13, Hermleigh, Texas.

NICE TWO bedroom unfurnished house. 2302 Avenue G. phone 3-3283.

TWO BEDROOM house. 201 34th Street. $75.00 per month. Phone 3-6246 or 3-5331.

WANTED TO RENT L-8

WANT TO rent a two or three bedroom house. Couple with one baby. Call 3-4210.

REAL ESTATE M

HOUSES FOR SALE M-2

G.I. EQUITIES
bought and sold in this office. Immediate cash payments.
"Don't wait—we sell 'em!"
H & H DEVELOPMENT CO.
503 E. Highway
Dial 3-9326 or 3-9327

CHOICE LOCATIONS
HIGHLAND PARK—Owner has moved, home is vacant—Owner has cut the price so that you may now own this lovely 2 bedroom home with a total down payment of only $900.00 including closing costs. Monthly payments will be only 67.50. You'll agree that with such a lovely yard and including a fence around the back yard this is a bargain.

HIGHLANDS ADDITION — 2½ Blocks from High School. Brand New 3 Bedroom Home ready in about 10 days. Mr. and Mrs. Home Buyer we challenge you to find a better buy in a quality built FHA home with only $950.00 down payment including closing costs. See this home today and you will be convinced.

SCOTT & SCOTT REALTY CO.
BIG SPRING HIGHWAY
DIAL 3-6306 or 3-6307

REAL ESTATE M

HOUSES FOR SALE M-2

MODERN THREE bedroom house, three miles east of the traffic circle on Sweetwater Hwy. $4,500.00, phone 3-7097.

OWNER GONE
And must sell this charming two bedroom in Highland Park, near schools and shopping center. Beautifully landscaped, TV antenna and tower, air-conditioned, centrally heated, wired for electric range. Overall price $9000.00-$1000.00 cash down payment plus closing costs. Monthly payments $62.00.

IDEAL FOR RETIREMENT
One-half acre with two bedroom home, well and pump, plenty garden space. Total price $4250.00—terms can be arranged.

WE NEED LISTINGS FOR OUT OF TOWN BUYERS
TO BUILD OR BUY
SEE
Pinnell Realty Company
1712-25th
3-3524 J. J. Tatum 3-6556

3 BEDROOM BRICK
Well located and with all the extras, including fence and TV tower. Garage has been converted to play room and this home is like new. Owner is leaving. . let us show you.
"Don't wait we sell em"
H & H DEVELOPMENT CO.
503 E. Highway
Dial 3-9326

FOR SALE: House to be moved. Behind 2707½ Avenue T. Price $250.00. Phone 3-3291.

REAL ESTATE M

HOUSES FOR SALE M-2

Best Location in Town
Lovely 3 bedroom brick home, bath and half, large 2 car garage, fenced and beautifully landscaped yard. $18,800 can be financed.

NORTHEAST
3 bedrooms on large lot for $4,500.00. This home has hardwood floors and plumbed for washer, yes it has a garage too. Monthly payments $41.00 including taxes and insurance.

COUNTRY HOME
Large three bedroom and Den, two baths, central heating, Air conditioning, beautiful landscaping in front and back yard, and five acres of land goes with it. Price $18,500. Call for appointment.

JACK & JACK REALTY
Phone No. 3-3452 Phone No. 3-5642
611 East Highway
Sales Personel
Ruth Keenan Merle Newton
Vera McClanahan
~~Office Closed on Sunday~~

LET'S TRADE
Owner will accept equity in smaller home on this lovely three bedroom with 1½ baths on corner lot near High School. . it's a honey!
"Don't wait - - we sell em:"
H & H DEVELOPMENT CO.
503 E. Highway
Dial 3-9326

Everybody Reads The Classified Ads — You Are!

REAL ESTATE M

HOUSES FOR SALE M-2

HIGHLAND PARK
3814 Ave. V—2 bedroom Home Vacant—Immediate Possession — Fenced Back Yard — New Air Conditioner — TV Antenna — LOW MONTHLY PAYMENTS OF ONLY $58.61. Buy Equity for reasonable price and move in.
SCOTT & SCOTT REALTY COMPANY
Big Spring Highway
Dial 3-6306 or 3-6307

FOR SALE by owner two bedroom house good condition with small equity. Phone 3-6349. 3709 Noble Drive.

BEST BUYS IN SNYDER
1. We can offer a dandy two bedroom home for $500.00 down. . . well financed—easy payments.
2. Very nice two bedroom, loads of storage, on pavement and READY. . $500.00 down. These homes are rare buy for the amount of your investment.
Call JOHN SLEDGE with
H & H Development Co.
503 E. Highway
Dial 3-9326 3-3355

LOTS FOR SALE M-4

RESIDENTIAL LOT for sale. 75 x 180. Phone 3-7974.

80' x 105' LOT, HIGHLANDS Addition. Best location in town. Dial 3-6306.

Mrs. Agee's
HOME MADE TAMALES AND CHILI
1617 Avenue M
Phone 3-4355

CHRISTMAS gift GUIDE

GIFTS FOR HER

All Types Of **Lamps** For The Home
Barrow Furniture Co.
2112 - 25th Ph. 3-4951

BROTHER SEWING MACHINE
An Xmas Gift That Will Keep On Giving For A Lifetime!
ALLEN SEWING MACHINE CENTER
1710 - 25th Ph. 3-4812

GIFTS FOR THE FAMILY

The Perfect Gift!
Records - Albums
Players
HOLT MUSIC CO.
B.S. Hwy. Phone 3-5932

LOOK!
At the All New Sears Christmas Sale Catalog—Satisfaction Guaranteed!
Sears Roebuck & Co.
608 E. Hwy. Phone 3-4676

TO PLACE AN AD IN THIS DIRECTORY—DIAL 3-5486

THIS YEAR GIVE A PORTRAIT
. . . The Gift That Keeps On Giving
Good Pictures Cannot Be Rushed. Come In Today!
Craft's Studio
1904 - 26th Phone 3-5262

GE GOODYEAR
- '58 G.E. TV Sets
- Portable Radios
- Filter Flow Washers
- Automatic Dryers
- Hi-Fi Record Players

Small Down Payment
Easy Terms
SPECIAL!
Westinghouse Vacuum Cleaner $39.95

Chico Portable Automatic
DISHWASHER
Handles Service for 5
Only $59.95
PHIL'S AUTO APPLIANCE CENTER
2512 Ave. R Ph. 3-3922

GIFTS FOR CHILDREN

TOYS! TOYS!
Best Selection In West Texas
Register For
FREE!
Doll And Bicycle While You Shop!
Use Our Lay-Away Plan
TOYLAND
1711 - 25th Phone 3-5762

- Dolls
- Games
- Electric Trains
- Cowboy Suits
- Trikes and Bicycles

GOODYEAR 3-6162

20% DISCOUNT On All
Toys
10% DISCOUNT On Small
Wheel Goods
Roe Home & Auto Supply
2207 Ave. S Ph. 3-3402

$8.95 BETSY WETSY DOLL AND WARDROBE
Only $5.95
Old Timer Fanner Model HOLSTER SET
Reg. $7.00 $5.65
PHIL'S AUTO APPLIANCE CENTER
2512 Ave. R Ph. 3-3922

HOLIDAY IDEAS

BOOK NOOK & GIFT SHOP
3004 Ave. T Phone 3-4177

- Norcross Christmas Cards Plain or Imprinted
- Complete Assortment of Gift Wrapping Materials
- Party Items
- Gifts • Books

HALLMARK CHRISTMAS CARDS
Montag STATIONARY
Smith Corona Portable TYPEWRITERS
BENNETT OFFICE SUPPLY
1907 - 25th Phone 3-7202

GIFTS FOR THE HOME

Faster, Better Typing
The New Remington
PORTABLE

YOU NAME THE TERMS
BUD'S OFFICE SUPPLY
1824 - 26th
Phone 3-4252

Twin Size
Electric Blanket
Guaranteed For 2 Full Years
Single Control $17.95
Full Size Single Control $18.95
Dual Control $23.95
Colors of: Pink, Blue, Green, Yellow.
MONTGOMERY WARD & CO.
1923 - 25th Phone 3-3568

WE SUGGEST . . .
Vibrator
Reclining Chair
only $59.50
DUNNAM BROS.
MATTRESS FACTORY
2302 Ave. S Phone 3-4142

Christmas Specials!
- G.E. Clock Radios
- G.E. Portable T.V.'s
- G.E. Comb. Washer & Dryer
- G.E. Refrigerator 10-Ft. $199.95
- G.E. Freezer 10-Ft. $229.95
- Electric Blankets
- Toys, Games, Trains
- Guns and Ammunition

Use Our Lay-Away Plan
Small Deposit Holds 'Til Christmas!
GOODYEAR
Phone 3-6162

GIFTS FOR HIM

Strato-Lounger Reclining
Chairs
and
PLATFORM ROCKERS
Barrow Furniture Co.
2112 - 25th Ph. 3-4951

TO PLACE AN AD IN THIS DIRECTORY—DIAL 3-5486

SALE!
PERMANENT TYPE
ANTI-FREEZE
WHILE IT LASTS

ONE GALLON	$1.95	PER GAL.
SIX GALLON	$1.85	PER GAL.
60 GALLON	$1.80	PER GAL.
120 GALLON	$1.75	PER GAL.

TECHNILUBE
Specialties Company
Lubbock Highway Phone 3-5416

Gigantic **20-20 SELL-A-BRATION**
COMMEMORATING 20TH ANNIVERSARY OF WORLD'S FIRST AUTOMATIC WASHER
Greatest Discounts In 20 Years!

Only 20 Wild Days
Huge "SELL-A-BRATION" trade-ins!
Easy, easy "SELL-A-BRATION" terms!

Look at this—
'58 NORGE 2-CYCLE WASHER
with Automatic Lint-Out
Dispenser Wheel
Dispenser Wheel adds Calgon during rinse. Makes magic water that floats away lint; dissolves soap film; gets clothes 39% cleaner! Plus—
- Hot or warm wash; warm or cold rinse
- 5-way super rinse • Full 9 lb. porcelain tub
- 5 year warranty on transmission components

$149.95 AND YOUR OLD WASHER

Another 20-20 Special—
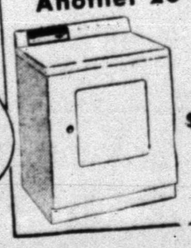
'58 NORGE 2-WAY DRYER
$129.95
ELECTRIC MODEL
Gas models also available at slightly higher price

SNYDER FURNITURE CO.
Big Spring Highway Phone 3-5259

Nixon Says Soviets Have Reaffirmed Conquest Goal

PHILADELPHIA (AP)—Vice President Nixon says the latest Communist party peace manifesto means that the Russians "have reaffirmed their ultimate goal of world domination by nonmilitary means if possible, by war if necessary."

Nixon spoke last night at the closing session of the fourth convention of the National Council of Catholic Youth. He called the Communist statement, published three days ago by the Communist parties of 64 nations, the "Khrushchev Manifesto."

The manifesto called on the nations of the world to stop the arms race, ban nuclear weapons and abandon military blocs. It promised that "we will free the world from the danger of war, death and destruction."

Nixon said it would be foolhardy to brush aside the statement.

"Because this document warns us in advance, at a time when we are thinking primarily of defending ourselves against the increased military potential the Soviet Union will have in the future, that the men in the Kremlin are launching right now a massive nonmilitary offensive aimed at the overthrow of all free governments," he declared.

He continued: "Here are some of the actions we can expect as a result of the adoption of the Khrushchev Manifesto.

"The dictators of Moscow will sharply step up their economic, psychological and subversive activities all over the world.

"They will emphasize again the popular front tactics which fooled so many well-intentioned people in times past.

"Ruthless control and domination of Communist governments and Communist parties everywhere by the men in the Kremlin will again be the order of the day."

The council presented its "Pro Deo et Juventute" (For God and Youth) award to Irene Dunne, screen actress and an alternative U.S. delegate to the United Nations.

Francis Cardinal Spellman of New York was honored on the 25th anniversary of his elevation to the rank of bishop.

Nixon told his audience the nation must be prepared for "economic sacrifice" over an indefinite period. He said that "in responding to this new challenge, so dramatically underlined by the two Sputniks, we must avoid extremes of panic and complacency."

"We must not, for example, use all of our resources for military defense and neglect the equally important need for diplomatic, psychological and economic defense of the free world."

The councils new officers, elected for two-year, terms are John A. McLaughlin, Kearny, N.J. President; Jean Miriani, Salt Lake City, vice president; John Geismann, St. Louis, treasurer; and Ann Kicin, Hartford, Conn., secretary.

Shipment To Egypt

LONDON, Nov. 23 (AP)—Moscow Radio reports a large consignment of industrial equipment for the Cairo Laboratory of Nuclear Physics has been sent to Egypt via Leningrad.

4 Crewmen Die In Alaska Plane Crash

JUNEAU, Alaska (AP) — The bodies of four Alaska Air National Guardsmen, killed in the crash of their plane during a snow storm Saturday night on Icy Strait, will be flown to Anchorage today.

Their plane crashed near Gustavus, 20 miles west of here on the southeastern tip of the Glacier Bay National Monument.

Five of the seven survivors of the crash are in St. Ann's Hospital here. Two others were released from the hospital.

The plane, a C47 transport, was returning seven Alaska National Guardsmen to Anchorage from a conference at San Francisco. The plane took off with seven passengers and crew of four from McChord Air Force Base at Tacoma, Wash., Saturday afternoon.

Its last report said it was preparing for an instrument landing at Gustavus during a light snowfall. Hours later a ground search party, composed of nearly all the 32 residents of Gustavus, found the wrecked plane, the four crewmen dead. None of the seven passengers were seriously injured.

Killed in the still unexplained crash were Capt. Robert E. Kafader, 37, pilot, Anchorage; 1st Lt. Dennis V. Stamey, 29, Anchorage; S.Sgt. Floyd S. Porter, 29, Anchorage; and S.Sgt. David O. Dial, 34, Anchorage.

Alaska Fire Kills Woman

FAIRBANKS, Alaska (AP) — Fire started by an unexplained explosion in a business-apartment building caused the death of a prominent University of Alaska woman biologist, Dr. Druska Schaible, about 46.

Damage was estimated at more than a million dollars.

The Lathrop Building, housing the Fairbanks Daily News-Miner, the studios of radio station KFAR and KFAR-TV and two floors of apartments in which 40 persons lived, was burned out above the first floor.

The fire was brought under control early yesterday, about seven hours after it broke out.

George Sundborg, editor of the News-Miner, was in his third-floor apartment when "an explosion of smoke" filled the upper part of the four-story building. He raced from his apartment to his office and sent a running account to the Associated Press over his Teletype equipment until smoke and water forced him to leave.

He telephoned the rest of the story from a building across the street.

The News-Miner was planning to publish today, using other facilities.

FOOD SPECIALS

COFFEE Folger's, Lb. 89c

POP CORN . . . . . 2 Lb. Bag 39c

SHORTENING Mrs. Tucker's . . . . . 3 Lb. Can 79c

CRANBERRY SAUCE . . . . 2 Cans Kimbell's 35c

MIRACLE WHIP Kraft's Pint 33c

PARKAY OLEO Kraft's, Lb. 31c

MARSHMALLOWS Miniature Kraft's, 6½-Oz. 19c

HIPOLITE Pint Jar 19c

CHERRIES Kimbell's, No. 303 Can 19c

KOTEX Pkg. 35c

JELLO Pkg. 5c

SUGAR . . . . . 10 Lb. Bag Imperial 98c

AUNT JEMIMA MEAL . . . . . 5 Lb. Bag 49c

FRUIT COCKTAIL Del Monte No. 303 Can 25c

KIM DOG FOOD . . . . . 3 Cans 25c

CRANBERRY JUICE Pint 35c

Early Garden Peas Del Monte . . . . . 2 for 35c

TOILET TISSUE Scottie . . . . . 4 Roll Pkgs. 29c

Thick Sliced
BACON . . . . . 2 Lbs. 95c

Center Cut
PORK CHOPS Lb. . . . 65c

Fresh
PORK HAM Lb. 59c

HAMS REAL! Not Picnics! 12 to 14-Lb. Sliced Free, Lb. 49c

PORK SAUSAGE Armour's Star . . . . . 2 Lb. Bag 69c

PORK TENDERLOIN Fresh Cut Lb. 89c

PORK ROAST Semi-Boneless Lb. 49c

We Will Have A Fresh Shipment of Sea Foods—Plenty of Fat Oysters For Dressing!

Fresh Dressed, Caged Layers
HENS 3 to 4-Lbs. Lb. 33c

Whole—10 to 12-Lbs.
PORK LOINS Lb. . . 49c

Fresh Country Style
BACK BONE Lb. . . . 49c

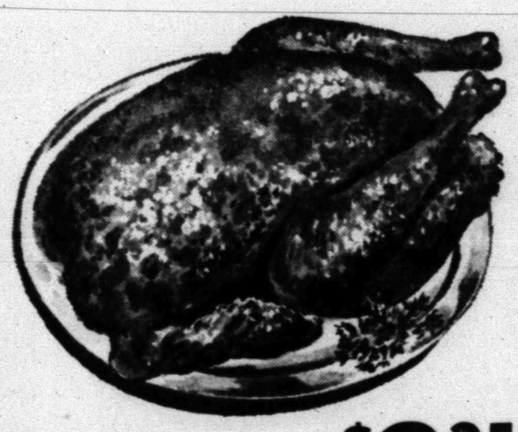

TURKEYS Armour's Star Family Size . . . . $2.25 And Up

• FRESH FROZEN FOODS •
Jean's
ROLLS Pkg. 39c
Birdseye, 10-Oz.
STRAWBERRY Pkg. 29c

Cranberries Lb. Pkg. 19c

White Swan
Pumpkin 3 No. 303 Cans . 25c

BANANAS Golden Ripe Lb. . . . 10c

LETTUCE Crisp . . . . . 2 heads 25c

CELERY Crisp Stalk 5c

Red Rome
APPLES Lb. 10c

Yellow
ONIONS Lb. 5c

DOUBLE STAMPS WEDNESDAY

Prices Good Tuesday and Wednesday

RAINBOW MARKET

1614 25th.

Hours 7 a.m. to 10 p.m.
Plenty Of Free Parking Space — Front And Back

Open 7 Days A Week

You can't overload the 1958 PHILCO-BENDIX® "Lint-Free" Automatic

- Only agitator with Ball Point Balance. Washes 5 x 7 shag rug as easily as a lightweight sheet.
- Two speed — two cycles. Special "fine-fabric" cycle is gentle as hand-washing.
- Sanitary overflow lint-rinse system.
- Choice of 3 water temperatures.
- Lifetime aluminum agitator.
- 5-year warranty on transmission.

ONLY $3.00 A WEEK with small down payment

Philco-Bendix Home Laundry Appliances are brought to you by Philco Corporation.

LOOK AHEAD... and you'll choose PHILCO.

ROC HOME & AUTO SUPPLY