FRIDAY

THE SNYDER DAILY NEWS

VOL. 20, NO. 121 SNYDER, TEXAS (79549) FRIDAY, SEPTEMBER 19, 1969 8 PAGES—PRICE 10c

The SDN Column

Arrival of the 1970 automobiles (all local dealers will have them within a week) marks an annual "season" that is purely American, and undoubtedly keeps the auto makers on the edges of their chairs as they await the consumer response to their new crops of products.

But the auto makers are not concerned with new cars alone. An article in the new issue of "Automotive Information" publication of Automobile Manufacturers Association, deals with old cars rather than the new models. It notes that some nine million cars and trucks have run their last mile, and they are "reposing in various corners of the United States."

It is estimated that about four out of five of these retired "junkers" are in some stage of reclamation, but 1.8 million are mostly eye-sores.

This problem has been pondered for some time by officials of the City of Snyder and this city now has a procedure established for removing "retired" automobiles that are left to gather rust and clutter the landscape.

The "Automotive Information" article notes, however, that most agencies lose interest in automobiles "after there are no more license plates to issue, no gasoline taxes to collect and no replacement parts to sell."

★ ★ ★

The problem has become acute mostly in the past 15 years, the article discloses, because of new processes used by steel mills. New basic oxygen furnaces at the mills have reduced the use of scrap metal from about 50 per cent to about 28 per cent for charging their furnaces.

Meanwhile, a lot of people are seeking new uses for worn-out automobiles, and Snyder is trying to eliminate or camouflage an estimated 600 of them that lurk here and there within its own corporate boundaries. But, as "Automotive Information" points out, the problem is nation-wide.

— WACIL McNAIR.

★ ★ ★

Today In History

By THE ASSOCIATED PRESS

Today is Friday, Sept. 19, the 262nd day of 1969. There are 103 days left in the year.

Today's highlight in history:

On this date in 1881, President James Garfield died of wounds inflicted by an assassin.

On this date:

In 1777, American soldiers in the Revolutionary War won the battle of Saratoga, N. Y.

In 1846, poets Elizabeth Barrett and Robert Browning eloped to Paris from London.

In 1870, the French surrendered Versailles to the Germans in the Franco-Prussian War.

In 1934, Bruno Richard Hauptmann was arrested in New York and charged with the kidnaping of the infant son of Col. and Mrs. Charles A. Lindbergh.

In 1955, Argentine President Juan Peron was ousted from office after a three-day revolt by the army and navy.

In 1960, Premier Fidel Castro of Cuba and his staff got into a dispute with the management of a mid-town New York hotel and moved to a hotel in Harlem.

Ten years ago Soviet Premier Nikita Krushchev was visiting Los Angeles.

Five years ago— President Charles de Gaulle of France was preparing to visit ten countries in South America.

One year ago— The Mexican army seized National University in Mexico City to halt agitation by students.

★ ★ ★

THE WEATHER

SNYDER TEMPERATURES: High reading Thursday, 76 degrees; low reading, 62 degrees; reading at 7 a.m. today, 64 degrees; precipitation, .55.

Northwest Texas: Partly cloudy through Saturday. A few late thundershowers in north and extreme west. Low tonight 57 to 66. High Saturday 82 to 92.

North Central Texas: Partly cloudy to clear through Saturday. Low tonight 60 to 68. High Saturday 84 to 92.

Northeast Texas: Partly cloudy and warm through Saturday. Scattered thunderstorms in south tonight, continuing but widely scattered in south Saturday. Low tonight 60 to 68. High Saturday 84 to 92.

South Central Texas: Partly cloudy and mild with chance for mainly daytime showers and thundershowers through Saturday. Low tonight 65 to 76. High Saturday 84 to 94.

Southeast Texas: Partly cloudy and mild with chance for mainly daytime showers and thundershowers through Saturday. Low tonight 66 to 76. High Saturday 82 to 92.

Southwest Texas: Partly cloudy and mild with chance for mainly late showers and thundershowers through Saturday. Low tonight 62 to 74. High Saturday 82 to 94.

West of the Pecos: Clear to partly cloudy and mild through Saturday with slight chance of late thundershowers. Low tonight [illegible]. High Saturday 85 to 95.

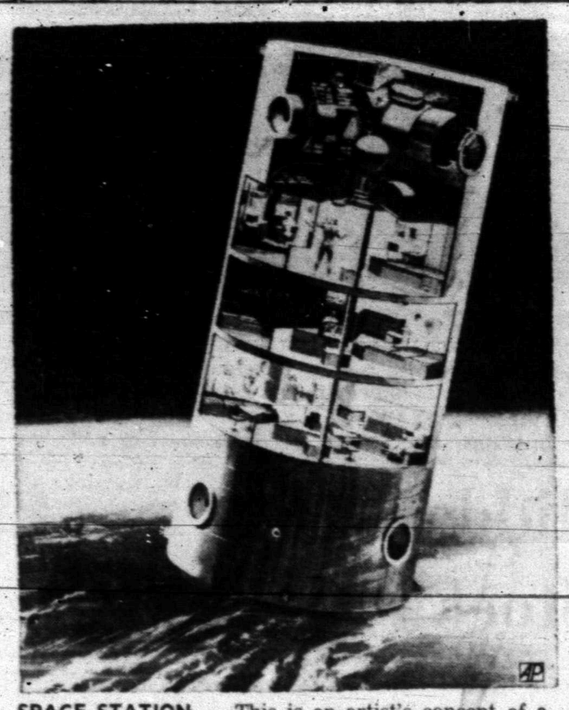

SPACE STATION — This is an artist's concept of a 12-man space station designed by North American Rockwell's Space Division, Downey Calif. Drawing shows crew quarters — command and control area in upper part of station, laboratory — experiment area, and physical conditioning area. Circular openings at top and bottom of station are multiple docking ports for logistics shuttle. The White House disclosed a recommendation that the U.S. embark on a post-Apollo space program featuring shuttle rockets to space, an orbiting space platform and putting a man on Mars early in the 1890s. (AP Wirephoto)

November-December Draft Calls Canceled

WASHINGTON (AP) — President Nixon today canceled all November and December draft calls and ordered that the 29,000 men scheduled for induction in October be called over a three-month period at a monthly average of less than 10,000 men.

Reading a statement to newsmen at the White House, Nixon said lessened military manpower requirements—due in part to Vietnam troop withdrawals—made it possible to cancel programmed draft calls for 32,000 men in November and 18,000 in December.

The action came very close to an outright two-month suspension of the draft. However, Nixon said that the 29,000 men originally slated for induction in October would be called over a three-month period ending Dec. 31.

The President also announced that if Congress fails to act on the draft reform legislation he proposed on May 13, he would issue an executive order aimed at sharply reducing the number of years during which young men face the uncertainty of possible induction. He said, however, that no executive order could accomplish his objectives "as clearly and effectively" as the proposed legislation.

Secretary of Defense Melvin R. Laird said at the White House one plan being considered would make 19-year-olds the most vulnerable to induction. Another alternative that could be accomplished through executive action, he said, would make prime draft targets of 19-year-olds and men in the 20 to 25 year age bracket with expired student deferments.

Asked how the October draft call of 29,000 would be spaced, in terms of inductions, Laird said the matter was not finally decided but Selective Service officials had indicated to him that they favored calling up 10,000 in October, 10,000 in November and 9,000 in December.

He said the January draft call, now programmed for 35,000 men, would be reviewed in December with a view toward a possible cutback.

The December decision presumably would hinge in great part on a possible third-phase withdrawal of troops from Vietnam. The administration has set no timetable for making its next decision on potential withdrawals.

Laird said that, barring legistive action, Nixon would try to achieve draft reform through an executive order that would become effective next Jan. 1 or as soon thereafter as practical.

Nixon had promised, at the National Governor's Conference in Colorado Springs, Colo., recently: "We shall have some directives that will be issued in the very near future that will accomplish" some of the goals concerning what he called "the unnecessarily long period of uncertainty that now hangs over the lives of millions of our young people."

There had been much speculation but no certain information about the direction Nixon planned to take in accomplishing this goal.

Earlier this week, White House Press Secretary Ronald L. Ziegler acknowledged that outright suspension of the draft for at least a month or longer had been under discussion. However, administration sources said later such a move was not under consideration for the immediate future.

CITIZEN HONORED — Fellow employes, friends and city and county officials honored Mrs. Kenneth (Marga) Hunter with a surprise party at Stinson Drug Co. this morning. She took the oath of American citizenship in Lubbock yesterday. Here, Mickey Nunley, manager of the Chamber of Commerce, presents the former resident of East Berlin with a "Texas plaque" in honor of the occasion.

College Petitions Taken To Austin

Petitions requesting a junior college election here went to Austin today.

County School Superintendent Buford Browning, chairman of the Chamber of Commerce Junior College Study Committee, said 2,162 names had been validated on the petitions. That represents approximately 46 per cent of the tax-paying voters of the county who registered this year. They would be the voters qualified to vote in an election creating a junior college district.

Browning was accompanied to Austin by George Patterson and H. F. Clark. They planned to submit the petitions to the State College Coordinating Board, which has the authority to okay the election.

The petitions were circulated upon the recommendation of the coordinating board's junior college committee, composed of four members of the board. However, approval by the full board is required for such an election to be held.

The request is for authority to hold an election creating a junior college district encompassing Scurry County, to name a board of trustees and to establish a maximum tax rate for the district.

The State College Coordinating Board is expected to announce its decision on the request at its October meeting.

Many Are Expected For Ranchers' Day

Many people from the Snyder and West Texas areas are expected to be on hand for the first Ranchers' Day celebration to be held tomorrow. The Snyder area gathering is to be the first of a number of area gatherings intended to help the Ranch Headquarters Committee at Texas Tech obtain information concerning life of the pioneer era.

The Ranch Headquarters, to be established on the 75-acre site of the new Museum, will preserve the ranching history of the Southwest.

To begin the day's activities will be a luncheon hosted by Mrs. Wilson Connell, chairman of the gathering. The luncheon will begin at 12:30 p.m. and will be held at the Martha Ann Woman's Club. Guests at the luncheon will be Snyder public officials, representatives of Texas Tech University, the city of Lubbock and the Ranch Headquarters Committee, Lubbock and West Texas chambers of commerce. Also invited to the luncheon are state officials, ranch families, special out-of-town guests and other ranch and history oriented organizations. Distinguished guests will be introduced by Rancher Scott Casey.

Dr. Grover E. Murray, pesident of Texas Tech, will speak briefly on the value of preserving authentic ranching history and the role Texas Tech is prepared to play in helping ranchers and their descendants in that project.

Plans for the afternoon will begin with ribbon cutting ceremonies to be done by President Murray at the Scurry County Coliseum at 2:30. Following this, an historical ranch exhibition, music, art, and antique show and a dog and pony show will be enjoyed by many in the coliseum.

Greeting the guests at the door will be fiddlers. Other musicians and the Snyder High School Swingers will perform at stations throughout the coliseum until 5:30.

Committee members at the

See RANCHERS, Page 2

Air Force Probing Trainees' Charges

By RICHARD BEENE

SAN ANTONIO (AP) — Air Force officials today reviewed results of an investigation into charges by 14 basic trainees that they were abused by sergeants at Lackland Military Training Center.

Four staff sergeants and one sergeant have been relieved of their duties pending the outcome of the review, said a spokesman for the center—the Air Force's only basic training facility.

Military investigators, who took 41 statements from principals and witnesses, completed their seven-week investigation Thursday, the spokesman said.

Public Information Officer James L. Stewart said details of the recruits' allegations were unavailable but said they involved claims of mistreatment.

Three of the accused sergeants have declined to take polygraph examinations, but six of the recruits took the lie detector tests voluntarily, Stewart said.

Results of the tests were unknown, he said.

The unidentified trainees were assigned at the time of the alleged mistreatment to Lackland's Basic Military School Correctional Custody Unit, Stewart said.

None of the trainees was in confinement and all continued basic training while assigned there, he said. "No one was hospitalized as a result of the injuries alleged," he said.

Investigators questioned witnesses both at Lackland, known as the "Gateway to the Air Force," and other Air Force bases, Stewart said.

Apparently the witnesses already had finished training and had been assigned to the other bases when the investigation began Aug. 4, Stewart said. He said he did not know the names of the other bases.

Maj. Gen. G. B. Greene Jr., training center commander, and his legal staff are reviewing results of the investigation "to determine what action, if any, is warranted," Stewart said.

Wives Leave Vietnam Disappointed

PARIS (AP) — The wives of four U.S. Pilots missing over North Vietnam left today for their homes in Texas.

"We're going home with a feeling of disappointment for not having gotten the list we had hoped for," said Bonnie Singleton, the spokesman for the group.

She was asked if they had expected to get a full list of U.S. men held by North Vietnam. She hesitated and then said, "Yes."

A North Vietnamese official received the women Wednesday and told them his government would investigate and write them individually whether their husbands are alive in North Vietnamese prison camps.

Anti-Crime Money To Be Distributed

AUSTIN (AP) — The state Criminal Justice Council meets today to consider distributing $106,096 in federal anti-crime money to local governments.

At an Aug. 15 meeting the 20-member council allocated $252,499 from the $1.1 million granted the state under the omnibus crime control and Safe Streets Act of 1968.

The council also will discuss future programs with the expectation of Texas receiving more than $9 million in action funds and $833,000 in federal planning funds for 1970.

Newest Citizen Is Honored At Party

Mrs. Kenneth (Marga) Hunter became an American citizen yesterday and she was honored with a surprise party this morning by her fellow employes at Stinson Drug Company.

City and County officials also were present to congratulate the vivacious young woman, who escaped from East Berlin 10 years ago. She has been living in the United States for the past six years.

A cake decorated with American flags was served to commemorate Marga's "birth" as a citizen of the United States. Mickey Nunley, manager of the Chamber of Commerce, gave her a Texas - shaped plaque, and Dean Floyd, operator of Stinson Drug, and her fellow employes presented her with several gifts, including a corsage and a large American flag.

"You're gonna have to learn how to say 'Ya'll' now that you're a citizen of Texas," quipped one of her friends. Floyd jokingly remarked, "We don't want you to do anything today except what you do best — talk."

The drug store operator said that Marga has a "wonderful" personality and is well-liked by her fellow employes and by patrons of the firm.

Discussing her escape from Communism, Marga said she and her family came into West Berlin on a train.

"They were still allowing the trains to cross the border then," she explained, "and we just got on it and rode across the border. They (the Communists) thought we were going to work. We never went back."

She crossed over into West Berlin with her Step-father, Heinz Hanz, and her mother, the former Gertrud Clausen, and two sisters, Karin and Trmgard, and a brother, Jugen. Both sisters are married. Her own father died in World War II.

Marga said she met her husband while he was stationed in Germany with the U. S. Army. They moved to this country six years ago and presently reside on the Clairemont Road.

"I took the citizenship last May in Lubbock and returned yesterday to be sworn in as an American citizen," Mrs. Hunter beamed. She praised J.M. Kayser, director of the Head Start Program, for helping her lean American history. All naturalized citizens must pass a test in American History before they can qualify for citizenship.

"Asked what she likes best about this country, Marga smiled and said, "The people — they are all so friendly. They have really been nice to me."

Included among those oresent for the party was Mrs. Gary (Ann) Calvert, a native of Stuttgart, Germany, who has been in this country seven years. She also is studying for her citizen ship papers. She said she and Marga are close friends.

But, apparently, Marga has many friends in her new country.

Congratulations, You Fighting Tigers

Be still

"For to him that is joined to all the living there is hope." Ecclesiastes 9:4.

There is a destiny for every man
Who's born, who lives, who dies by plan.
And yet God allows each man the power
To choose his path at any hour.
Still whether a route be high or low,
God always knows where man will go.

WILL CURTIS

Union Baptist Sets Revival

Rev. Calvin Partain, pastor of the Baptist Church ot O'Donnell for the past seven years, will be the evangelist for a Revival at Union Baptist through Sunday, Sept. 28.

Preaching services will be held daily at 10 a.m. and 8 p.m. The song leader will be Joe James, music director of the First Baptist Church. Pastor of Union Baptist Church is Rev. Leroy (Tut) Jones.

Avenue D Baptist

The pastor will be in the pulpit for both the Sunday morning and Sunday evening services.

The Mitchell-Scurry Baptist Associational Youth Council will meet at Dunn Baptist Church, Sunday, at 2 p.m. Avenue D representatives are David Word, Eddie Bane and Travis Angel.

After church Sunday night, there will be a youth fellowship at the home of Gayle Turner, 3610 Hill Avenue.

The men of the church are urged to meet Monday for their regular meeting. This meeting is for all the men of the church and their friends.

All regular Wednesday activities will be held including Royal Ambassadors for boys in the 4th, 5th and 6th grades at 6:30 p.m. The pastor will teach during the Wednesday evening Bible study the first chapter of the book of Revelation.

• • •

Dunn Methodist

Worship will be celebrated at 9:30 a.m. at Dunn United Methodist Church. "Deep Roots and Firm Foundations" will be the sermon topic of the pastor, Bobby J. McMillan. The sermon will be based on the text from Ephesian 3:14-21. Church School will begin at 10:30 a.m.

• • •

First Christian

Sunday School will be at 9:45 a.m. at First Christian Church. The morning worship will follow at 10:50. The Rev. Robert D. McArthur's sermon topic will be, "Choose This Day."

CYF fall organization meeting will be from 6 to 7 Sunday evening. All senior high young people are invited.

• • •

St. John's Episcopal

Holy Communion is celebrated at 8 a.m. every Sunday and at 10:30 a.m. on the first and third Sundays at St. John's Episcopal Church.

Morning Prayer is held on the second and fourth Sundays at 10:30 a.m. Sunday School meets at 10:30 a.m.

Holy Communion is set for 7:30 a.m. on Thursdays.

The Rev. Charles Bowyer is vicar of the church, located at 2214 Forty-second Street.

• • •

St. Elizabeth's Catholic

Sunday masses are at 7:30 and 10:30 a.m. Masses on Holy Day are at 7:30 a.m. and 7:30 p.m. Confession is at 7:30 p.m. on Saturday and before both masses on Sunday.

Father Cyril Lange is pastor of the church which is located at Avenue A and Thirty-first Street.

The Knights of Columbus Council No. 4414 hold their regular meetings on the second and fourth Tuesdays of the month.

The St. Elizabeth Ladies Altar Society meets on the first Thursday of each month.

Both organizations conduct their meetings in the basement of the church.

THE SNYDER DAILY NEWS

Published Sunday morning and each evening except Saturday by the Feather Printing and Publishing Co., Inc., at Snyder, Texas 79549.

Entered as second-class matter at the Post office at Snyder, Texas.

SUBSCRIPTION RATES: By carrier in Snyder 35 cents per week $1.95 per month. By mail in Scurry and adjoining Counties, one year $8.95. Balance of Texas one year $12.50. All other States $15.00.

MEMBER OF THE ASSOCIATED PRESS.

The Associated Press is exclusively entitled to use for republication all news dispatches in this newspaper, also local news published herein. All rights reserved for republication of special dispatches.

By ABIGAIL VAN BUREN

DEAR ABBY: I am writing to you for some practical words of advice to pass on to my 16-year-old daughter. She is a fine, pretty, intelligent girl with high ideals. Popular, too, and respected by her classmates. I have instilled the "old fashioned" virtues in her and we have has some frank discussions about sex. She's always believed that it payed off to be "nice," and went with one of the most popular boys in high school. They enjoyed a decent, fun relationship and considered themselves "in love" as most kids do. She wore his "friendship" ring and he wore hers.

She told me lately he was trying to get her to go a bit further than she wanted to go, but she managed to keep him in line.

Last week he gave her an ultimatum, and when she refused to cross the limit line, he dropped her and went back to his old girl. (He had told my daughter that he'd been intimate with that girl, and I have reason to believe he had. I am not knocking her, but she has had no supervision, having lived with a divorced mother who has a poor reputation and is never home herself.)

Now my daughter feels that being 'good" did not pay off. In her disappointment and jealousy and through her 16-year-old eyes she's played life's game honorably and lost, while the other girl, did all the "wrong" things and won. What can I say to her?

HER MOM

DEAR MOM: You can tell her that "life's game" is hardly over at age 15, and a boy who would give her such as ultimatum is no bargain. Tell her too, that before the game is over, she'll realize that tho she may have lost one boyfriend, she WON much more.

• • •

DEAR ABBY: Some very good friends of ours have a son who has gone the hippie route. When we inquire about their "children," (they have others who are married and one is in the service) should we inquire about their hippie son? Or should we just not mention him, like he is "dead?" We know that they are pretty sick about the like he leads.

NEEDS TO KNOW

DEAR NEEDS: Knowing that your friends would be hurt or embarrassed by the mention of their hippie son, don't mention him.

• • •

DEAR ABBY: What's wrong with me? I was crazy about this man who was wonderful company and a great guy. The only thing wrong with him was that sometimes he drank too much. Then he got quarrelsome and moody. He wanted to marry me, but I was afraid of his drinking and kept putting him off. He got tired of my stalling and married somebody else.

I hear his wife sold him on A. A. and he hasn't had a drink in a year. I can't get this guy off my mind and now I'm eating my heart out. Can you help me?

LONELY IN A CROWD

DEAR LONELY: Quit eating your heart out with thoughts of what might have been. The one who got away always looks best. And should you ever meet another "wonderful guy" whose only weakness is joy juice, try to sell him on A. A. And if you succeed, THEN marry him.

• • •

CONFIDENTIAL TO "STUPID:" No question is stupid if it's sincere. Don't ever be afraid to ask a "stupid" question. It's better than making a stupid mistake.

• • •

Everybody has a problem. What's yours? For a personal reply write to Abby, Box 69700, Los Angeles, Cal. 90069, and enclose a stamped, self-addressed envelope.

• • •

For Abby's new booklet, "What Teen-Agers Want To Know," send $1 to Abby, Box 69700, Los Angeles, Cal. 90069.

PUBLIC RECORDS

NEW VEHICLES

Cullen H. Toombs, 1969 Pontiac, from Snyder Motor Co.

Lawrance Reve, Lubbock, 1969 Chevrolet, from Les Francis Chevrolet Co.

Donald Tate, Route 1, Hermleigh, 1969 Chevrolet pickup, from Les Francis Chevrolet, Co.

B. W. Murphy, Star Route, 1969 Pontiac, from Snyder Motor Co.

C. M. Wellborn, 1969 Dodge, from Thomas Chrysler-Plymouth

Gossie Gray and Bordert Gray, 1969 Dodge, from Thomas Chrysler-Plymouth.

Ray Lampson, 1969 Sears camper trailer, from Sears-Roebuck Co., Hamilton, Ontario.

Mrs. Jerry Kipchelse, 1969 Charley Falley horse trailer, from Dupree Motors.

A. L. Bethel, 1969 Oldsmobile, from Snyder Motor Co.

C. W. Addison, Route 1, 1969 Chevrolet pickup, from Les Francis Chevrolet Co

Bettie Juanita Greer, 1969 Pontiac, from Snyder Motor Co.

Leonard V. Gill, Lubbock 1969 Buick, from Snyder Motor Co.

Rev Carter, 1969 Opal, from Snyder Motor Co.

Martin Brooks, 1969 Oldsmobile, from Snyder Motor Co.

Lewis Blackard, Route 2, 1969 Chevrolet, from Les Francis Chevrolet Co.

Richard Lee Stoker, 1969 International Scout, from Snyder Truck and Tractor.

Charles R. Levering, Dallas, 1969 Cadillac, from Snyder Motor Co

Elaine Rosser Lambert, 1969 Buick, from Snyder Motor Co.

Kay Jones, 1969 Chevrolet, from Les Francis Chevrolet Co.

Rod Anderson, Route 1, 1970 Ford pickup, from Wilson Motors.

Holder Construction Co., 1968 Ford oil-field truck, from Wilson Motor Co.

MARRIAGE LICENSES

Freddie Dale Jenkins, Snyder, and Sheryl Ann Fritz, Hermleigh.

WARRANTY DEEDS

Leslie N. Brown of Taylor, County to Norman Folks, lots 4, 5 and 6, block 22, W. L. Grass Subdivision of Coday Addition.

Alva Sturdivant and husband, Clark Sturdivant, to Ocie Vest and wife, Louise Vest, lots 22 through 24, block 45, Town of Hermleigh.

Maurice Brownfield to J. E. Brown, part of section 22, block 3, HTC Railway Co. surveys, with exceptions.

Lester Thomas Page, Jr. and Mrs. Robert D. (Nina) Page, guardians of the estates of Kenneth Charles Page, Donald Richard Page and Mary Irene Page and individually to Buford Thornton and wife, Nora Thornton, lots 3 through 6, block 23, Bootheland West Addition.

Kenneth Neal Buchanan and wife, Anita Burris Buchanan to L. V. Rasco and wife, Flo Ella Rasco, lot 1 and part of lot 2, block 38, Gravum and Nelson Heights Addition.

Charles G. McCaleb, Jr. and wife, Joyce McCaleb, to B. J. Seale and wife Edith H. Seale, lot 4, block 21, replat in Colonial Hill Addition, with reservations.

ACTION IN DISTRICT COURT

Utah C. Maples VS. Georgia Maples, divorce granted.

FILED IN DISTRICT COURT

Jeraldine Anderson VS. Robert Lee Anderson, divorce.

Manuela Benitez VS. Heliodora Benitez, divorce.

Candy Barr Trial Set

BROWNWOOD, Tex. (AP) — Candy Barr, who won fame taking off her clothes, will go on trial Dec. 1 on charges of marijuana possession.

The baby-faced stripper's trial was set Thursday by Dist. Judge Joe Dibrell.

It is the second brush with marijuana for Candy, who now answers to the name, Juanita Dale Phillips.

She went to prison Dec. 4, 1959 on another marijuana charge, but served a little more than three years of her 15-year term before she was paroled. Later, then Gov. John Connally awarded her a full pardon.

Before her conviction, she became the toast of night clubs in Las Vegas, the West Coast and New Orleans.

She was arrested on the second charge last March 11 when officers awaited her when she returned to her room in Brownwood. Earlier, officers claimed they had searched her room and found fragments of marijuana in shoe boxes.

Cookbooks To Be Sold Tomorrow

On sale at the Ranchers' Day Cooks' Cooking Book." Written by the women of the Fine Arts Committee of the Women's Council of the West Texas Museum Association, the cookbook is a favorite for girls of all ages. Money made from the sales of the cookbook will go to the work of the West Texas Museum Association.

The book is divided by seasons rather than by types of foods. It features recipes for Valentine's Day, Fourth of July, Halloween, Thanksgiving, Christmas, birthdays and other special times for children.

In addition to recipes for special occasions the cookbook includes ideas for decorations that children can make and enjoy.

A section entitled "Good Old Mom 'n Dad" includes a Mom's Day Breakfast and a Dinner For Dad complete with menu, recipes and gift suggestions.

"Angel Days" is a section of the book which gives hints and recipes for young girls to use for making foods and gifts for their friends. The cookbook advises that they make sachet balls out of orange, net and whole colves. It also gives recipes for modeling candy, "just for fun" clay and ice cream cone trees.

Safety steps and Mini - Cook manners are listed in verse form to help the young cook start off right. The book is illustrated by Pat Allgood.

Price of the cookbook is $3 plus tax.

Career Corner

"NEED A LIFT" is one of the services offered the young people of our nation by the American Legion. It is a 126-page handbook of condensed information about loans, scholarships, gratuities and other educational aids offered by universities, colleges, foundations, private organizations, and by federal and state legislation. It is revised each Fall.

FOR YOUR COPY, send your check for 50 cents (payable to American Legion) and a return mailing label to American Legion Educational & Scholarship Program, Dept. S, Box 1055, Indianapolis, Ind. 46206.

• • •

What career would you like explored? Send topics to Joyce Lain at this newspaper. Sorry, no mail replies.

RANCHERS'

(Continued from Page 1)

gathering will wear costumes of the 1890's. An early "Dugout Coffee Table" and a "Fancy Parlor Tea Table" will serve homemade refreshments from out of the past. The refreshments will be made by women of the area. Also, young girls dressed in pioneer-day dresses will be on hand to sell the "Mini-Cookbook." Proceeds will go to the Texas Tech Museum.

Included in the exhibits will be paintings by A. Kelly Pruitt of Taos, N.M. E. "Gus" Shafer of Kansas City, will be on hand to show his bronze sculptures, and Ace Reid will be present to autograph his "Cowpoke Cookbook." Reid is a well - known cartoonist.

A special corridor display will feature color photos of historic ranch houses and buildings from the 1830's through the early 1900's, all located and photographed by representatives of the Ranch Headquarters Committee.

In conjunction with the Ranchers' Day will be an art exhibit in the C. T. McLaughlin's Diamond M Museum. McLaughlin, Snyder rancher and civic leader, will have a special showing of the permanent collection of western art.

PAINTINGS TO BE FEATURED — Paintings and bronzes of A. Kelly Pruitt of Taos, N. M., will be featured at the Ranchers' Day Celebration, tomorrow at the Scurry County Coliseum. A native Texan, Pruitt presents the Old West and the New West alike in his paintings, which are the product of a talented brush and years of experience in the saddle as a cowhand in far West Texas and Arizona. His background in Western America has been further enriched by three years living with the Navajo Indians.

Midday Stocks

AT&T	50⅞	off	⅛
All Rich	104⅞	up	⅞
Beth Stl	30⅛	off	¼
Borden	26¾	up	¼
Cat Trac	45	off	¼
Celenese	70½		
Chrysler	40	up	⅛
Cities Svc	50⅜	up	⅜
Coca Cola	76⅜	up	⅝
Cont Oil	29⅜		
Crown Zel	35⅛	off	⅛
DuPont	120⅛	off	⅜
Eastman	79¼		
El Paso NG	18½	up	¼
Fort	46	up	⅛
GAF	17½	up	⅛
Gen Elec	84⅛	up	⅜
Gen Foods	75¼		
Gen Mtrs	75½		
Gen Tel	35		
Gen Tire	18⅛	up	¼
Great A&P	26⅛	off	⅛
Gulf Oil	36	up	¼
Halliburt	49⅜	up	¼
IBM	349½	up	1
Int Paper	39	off	⅛
Kennecott	42⅛	off	⅜
Mobil Oil	57⅜	off	¼
Monsanto	40½		
Penn Cent	40⅛	off	⅜
Penney	53	up	¼
Phillips P	30⅞	up	⅜
RCA	40⅜	off	¼
Safeway	24⅝		
Sears	69½	off	⅜
Stand NJ	70⅛	up	⅜
Tenneco	23⅜		
Texao	31½	up	¼
Transitron	6⅞		
Un Carbide	42⅜	off	⅛
Uniroyal	21⅜	off	⅛
U S Steel	37¾	off	⅛
Woolwth	36¼	off	⅛
Xerox	97⅜		

Patrons At Nevada Casinos Set Record

CARSON CITY, Nev. (AP) — Patrons at Nevada's gambling casinos lost a record $457 million during the 1969 fiscal year, the state says.

The Nevada Gaming Commission reported Thursday the gross from casino play, primarily in Las Vegas, Reno and Lake Tahoe, was $69 million more than the last fiscal year.

The state's share was $33.3 million, derived from taxes and license fees.

DA Brings Up New Information

EDGARTOWN, Mass. (AP) — Police Chief Dominick J. Arena says he saw no blood on Mary Jo Kopechne's body when it was removed from Sen. Edward M. Kennedy's submerged car last July 19.

Dist. Atty. Edmund Dinis declared Thursday he had information that there was blood in her mouth and nostrils and on her clothing. He raised the question whether this was "consistent with death by drowning."

Arena, who was present when a skin diver recovered the body, said: "When she was in my arms, waiting to put her on the boat, I saw no indication of blood."

Dr. Donald R. Mills, medical examiner for the district, who certified the cause of death as drowning, declined to comment on the Dinis statement.

The district attorney made his assertion in an amendment to a petition in the Common Pleas Court of Wilkes-Barre, Pa., where he is seeking exhumation of Miss Kopechne's body for an autopsy.

Judge Bernard C. Brominski set a hearing on the petition for Sept. 29.

An attorney for the 28-year-old secretary's parents, Mr. and Mrs. Joseph Kopechne, who oppose exhumation, said Dinis would have to "present evidence to show that his averments are true."

In his amended petition Dinis also told the Pennsylvania court that Kennedy had given differing versions of the accident in his police report and a subsequent television broadcast.

Dinis said that each version omitted "many important details of the accident and the events immediately preceding and following it."

HOSPITAL NOTES

ADMISSIONS: Mary Clayton, 707 Settles, Big Spring; William Allred, Rt. 1, Merkel; Nancy McGee, 710 Twenty-sixth St.; Carolyn Withers, 107 Chesnut; Juan Armendez, 1416 S. Sam Houston, Odessa.

DISMISSALS: George Paetzold, George Willis, Poncianno Rodriquez, Bryan Batze, Faye Littlefield, Leigh Ann Sterling.

BIRTHS

Mr. and Mrs. Ronnie Lovell, New Braunfels, are the parents of a baby girl born Sept. 16. She weighed 6 lbs. 13 ozs. Maternal grandmother is Mrs. Thurman Hines, Snyder and paternal grandparents, Mr. and Mrs. Doyle Lovell of Knapp Community.

A baby boy was born to Mr. and Mrs. Travis Withers, 107 Chestnut, at 9:50 a.m. Sept. 18. The boy weighed 9 lbs. 5½ oz.

TIGER THEATRE & CAFETERIA
"dine during movie time"
DIAL 37-2-12

NOW THRU SATURDAY

PLUS 2nd FEATURE

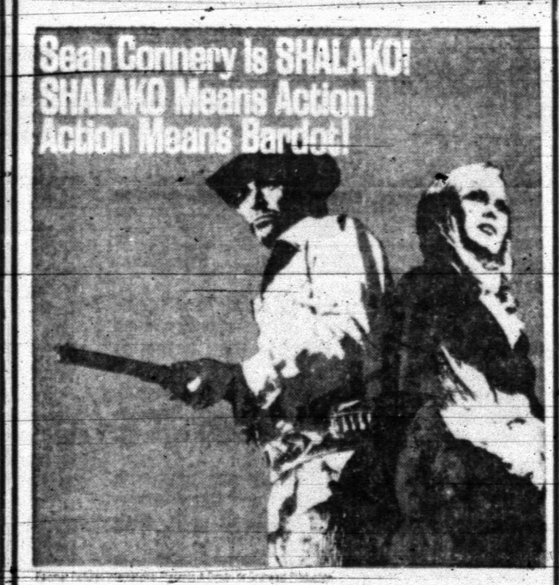

SEAN CONNERY | BRIGITTE BARDOT | STEPHEN BOYD | JACK HAWKINS | PETER VAN EYCK
HONOR BLACKMAN | WOODY STRODE | ERIC SYKES | ALEXANDER KNOX | VALERIE FRENCH
SHALAKO

Ritz 573-3442
TONIGHT & SATURDAY

PALOMAR PICTURES INTERNATIONAL PRESENTS
"RING OF BRIGHT WATER"
starring BILL TRAVERS · VIRGINIA McKENNA
Based on the book by GAVIN MAXWELL · Screenplay by JACK COUFFER and BILL TRAVERS
Music by FRANK CORDELL · Executive Producer EDGAR J. SCHERICK
Produced by JOSEPH STRICK · Directed by JACK COUFFER · TECHNICOLOR®
DISTRIBUTED BY CINERAMA RELEASING CORPORATION
FROM THE AMERICAN BROADCASTING COMPANIES, INC.

HELENA RUBINSTEIN SKIN DEW
MOISTURE CREAM & MOISTURIZING EMULSION
SAVE $3.00 ON 7.00 PURCHASE
SAVE $5.00 ON 12.00 PURCHASE

RAYBURN BURGESS 573-7534
ROY BURGESS 573-7448
JERRY McWILLIAMS 573-5763

CLIP THIS AD IT'S GOOD FOR EXTRA BUCCANEER STAMPS
$5.00 WORTH — With Any Purchase

"WE WANT TO HELP OUR CUSTOMERS IN ANY WAY THAT WE CAN"

BURGESS PROFESSIONAL PHARMACY
3706 AVE. S PHONE 573-7582

THESE LOVELY LADIES are still going strong when it comes to activities of the Altrurian Club. Although they have many club years behind them they are still active and enjoy the cultural and fellowship of the distinguished group. Pictured at the Friday morning "Back To School" breakfast, held at the Martha Ann Woman's Club on the patio, are, Irene Preuitt and Florence Leftwich. Standing Nancy Caton, Bess Boren and Addie Hamilton.

OVER 50 YEARS AGO this group of Altrurian Club members assembled in September to start their new fiscal year. The club was Federated in 1908. Seated from left, Bert Wilson, Mary Towle, Laura Stinson, Katie Thrane, Nancy Caton and Frances Graham. Standing, Addie Hamilton, Ada Brown, Lillie Stinson, Rose Harris, Mrs. Carl Yoder, Florence Leftwich, Sally English, Bess Boren, C. C. Higgins, Irene Preuitt, Ethel Bell and Gladys Anderson.

Breakfast Starts New Club Year

The Altrurian Club started the new club year with a breakfast Friday morning, Sept. 12, in the patio of Martha Ann Woman's Club with seventeen members and two guests present.

Mmes. Louie Jackson, Nellie Smith and Earl Wilson were welcomed as new members, and the guests were Mmes. Dillard Pope and W. W. Hamilton, an ex-member from Ft. Worth.

Mrs. Porter King conducted the program introducing the theme of the year on individual responsibilities.

Mmes. Ross Blanchard and Hugh Boren were hostesses.

Keep Meat On Table

A strong, stable market for cattle and other livestock is the consumers' best assurance of adequate supplies of meat. It costs stockmen, like everyone else, more to do business today than 15-20 years ago; but they, unlike most everyone else are getting fewer real dollars in return. Livestock prices which reflect a sound return on investments in feed, buildings, livestock, insurance and equipment make it possible for the industry to continue to provide consumers with the meat they want and need.

Tasty Hot Dog Treat Served In The Round

Frankfurters are far and away the most popular member of the sausage family. We consume them by the billions on buns at ball parks, beaches or any picnic spot. Today's homemaker is discovering frankfurters are a convenient ingredient for tasty casseroles and salads too.

Fiesta Franks and Kraut

10 frankfurters
1 can (16 ounces) sauerkraut, drained
1 small onion, chopped
1 tablespoon brown sugar
1 medium-sized tomato, chopped
½ green pepper, chopped
½ pint dairy sour cream
5 large hamburger buns, split and toasted
5 cherry tomatoes

Using a sharp knife, make cuts into frankfurters ½ inch apart and almost through. Cover frankfurters with water, bring to boil and simmer 5 minutes. Remove frankfurters and drain. Combine drained sauerkraut, onion and brown sugar and cook 5 minutes. Drain well. Add tomato and green pepper to sauerkraut and mix lightly. Fold in ¼ cup sour cream. Place 1-3 cup mixture on toasted bottom half of each bun. Top each with two frankfurters, arranging them to form a circle around edge. Place 1 heaping teaspoon sour cream in center of each circle and top with cherry tomato. Serve with bun tops. 5 sandwiches.

WOMEN

Sweaters Like Peanuts, You Can't Stop With Just One

Fashion is on a big knit - kick, the whole action revolving around the sweater and its derivatives. Not only is the sweater in front - and-center wardrobe position — this country's annual consumption has now reached an estimated 250,000,000 — but the sweater - knit is the current season's biggest influence, in flexible, rich-textured jumpsuits, pants and pants suits; long scarves and shawls; whimsical little capes; jackets, and sleeveless coats that are actually elongated knitted vests.

The sweater's long history of evolution from a practical garment worn only for athletics to a leading style factor is studded with many seemingly incompatible names, such as the Duke of Argyle, Lana Turner, The Earl of Cardigan, Rex Harrison and Arnold Palmer. Each helped in some way to sharpen the public's awareness of the importance of sweaters: Duke of Argyle (his clan plaid is now enjoying a strong revival as a sweater pattern); Lana Turner ("Sweater Girl" of the 30's who owned a wardrobe of sixty sweaters); Earl of Cardigan (for whom the cardigan was named); Rex Harrison (whose sweater - wearing aplomb in "My Fair Lady" had a big impact on cardigan popularity); and Arnold Palmer (one of the colorful golf pros who boosted the golf sweater).

All contributed to the sweater's stature, but the credit for the continuing momentum goes to knitters who think young and provide a constant stimulus via new styles, textures and colors. It's their creative ingenuity that is being saluted by National Sweater Week, September 15-21, sponsored by the National Knitted Outerwear Association and now in its 24th year.

Sweaters today are so infinite in variety that they have the same sort of compulsive attraction as a bowl of peanuts — you can't stop with just one or two. They're in the fashion swing around the calendar and around the clock.

The appeal of every style is dependent on the special qualities of the fiber. That's where the rich natural fibers of soft wool, luscious cashmere and airy, lustrous mohair demonstrate their superior talents in defining and enriching every detail. Each invests every sweater with an exclusive signature of genuine luxury, in appearance, feel and performance. With the fashion emphasis on softer, finer sweater textures, in both men's and women's styles, these fibers are in stronger demand than ever.

Among the scientific advancements that have been introduced in wool knitwear is the development of machine - washable yarn now available in high-quality virgin wool sweaters clearly identified by the wool mark label that certifies top performance.

UNION NEWS

By MRS. J. B. ADAMS

Mr. and Mrs. Howard Hogue were in Lubbock Saturday evening for the marriage of her nephew, Randy Connell to Miss Gail Thresher, at the Oakwood United Methodist Church.

Mrs. H. G. Moore returned home Friday after a visit with her daughter, Mr. and Mrs. Sheridan Eades of Denton and with her son, Rev. Cecil Moore and family of Italy, Tex.

The Homemakers Sunday School Class of the Union Baptist Church met Friday in the home of Mrs. Geraldine Davis for their monthly business meeting and fellowship with a covered dish luncheon. Nine members were present and gift exchange was held.

Members of the Baptist Church in Colorado City showed pictures and gave a report of their River Ministry Wednesday night at the Union Baptist Church.

Sunday visitors with Mr. and Mrs. Howard Hogue were Mrs. D. H. Bentley, Mr. and Mrs. Welton Bentley and Joe, Mr. and Mrs. Ferguson Haggard, all of Ft. Worth, Mr. and Mrs. David Connell and Steve of Lubbock.

Mrs. J. J. Hall and Mr. and Mrs. Vernon Stipes went to Fort Worth Wednesday to be with Mrs. Robert Stipes who underwent surgery.

Tip Top Tomatoes

Take advantage of summer's bounty. Serve red-ripe tomatoes topped with canned corned beef hash.

For 6 servings slice tops from 6 tomatoes, scoop out pulp and lightly salt inside. Combine 1 can (16 ounces) of corned beef hash with ¼ cup nonfat dry milk and 1 teaspoon prepared mustard. Fill tomatoes with meat mixture and place in a baking pan or casserole. Bake at 400 degrees F. 20 to 25 minutes or until heated through.

THE DIAMOND M MUSEUM

WILL BE OPEN SATURDAY AFTERNOON

From 2 Till 5 O'Clock

Cooperating With Snyder Chapter Ranch Headquarters Area Meeting

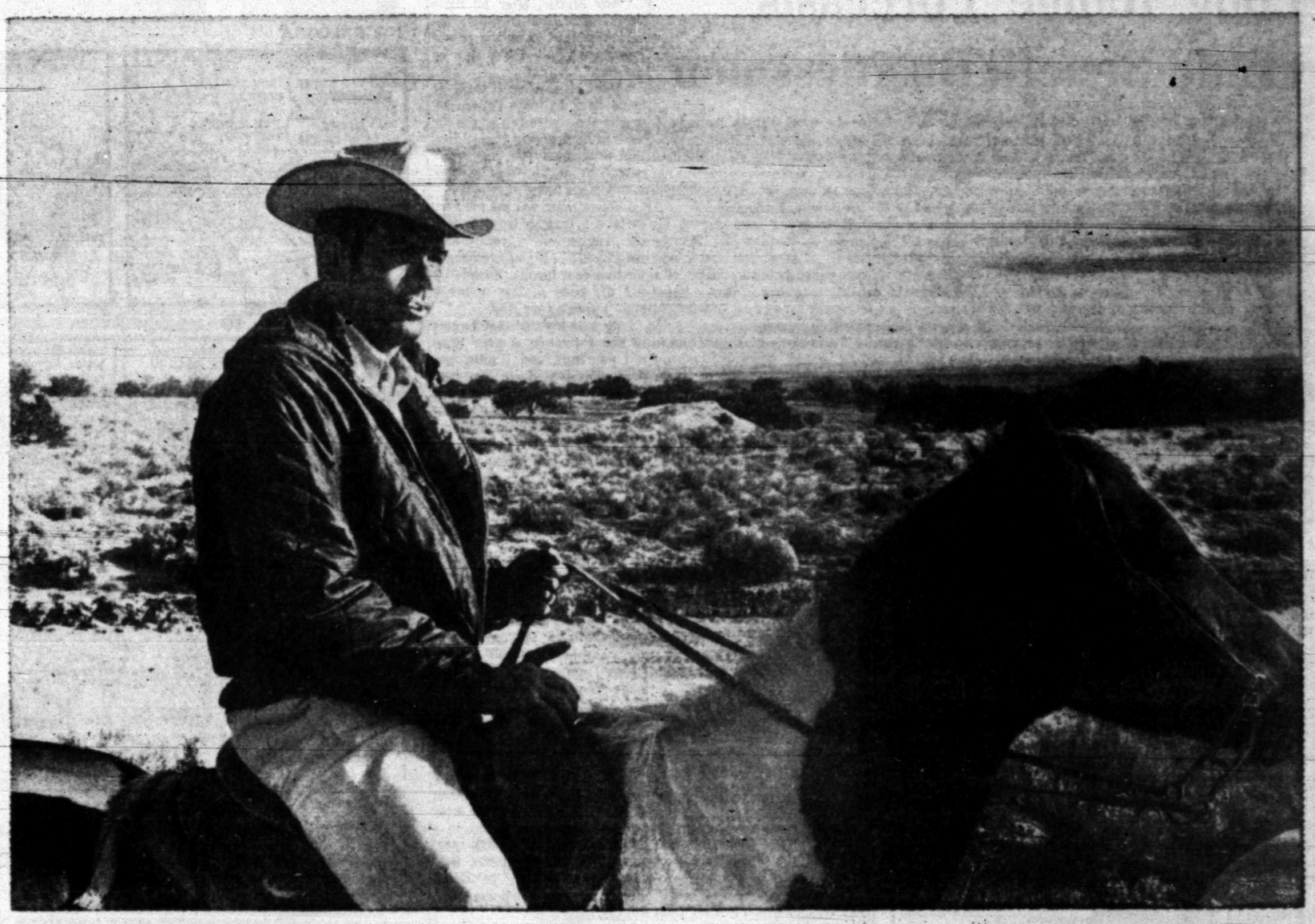

This Cowboy Is Tracking Down A News Story

JOHN T. WHEELER, outstanding reporter and writer for this newspaper and The Associated Press, gets his information first hand:

- Before writing about modern-day cattle drives, Wheeler rode dusty Western trails on horseback.
- For a direct account of the China-Soviet border clashes, he traveled to the remote Ussuri River in Siberia.
- He lived close to the war in Vietnam for four years—so close that he was wounded in one battle and decorated in another when he abandoned his typewriter to save a wounded soldier.
- Finding his way around the world is not difficult for Wheeler. He was a navigator-bombardier in the Strategic Air Command before joining The Associated Press.

He's among hundreds of Associated Press reporters who zero in on events and trends, large and small, to bring you the news of the nation and the world everyday in...

A member of The Associated Press

WE'RE NEARLY AFRAID TO LOOK !

Long Range Forecasts Could Benefit Businessmen

By JOHN CUNNIFF
AP Business Analyst

NEW YORK (AP) — A trend in recent years to cool weather in the Southeast will be broken this winter. In fact, the entire Middle and South Atlantic region will have a mild and open winter.

"Coastal stations will receive substantially below normal precipitation totals with little, if any, snow . . . Marked dryness and warmth in the Florida peninsula suggests an ideal winter tourist season . . ."

Could businessmen benefit from such long range forecasts, scientifically made four to six months ahead of time? Could a manufacturer of tires, for example feel confident in September that fewer snow tires will be needed in Richmond, Va., next February?

Through the years businessmen have lost billions of dollars by failing to understand how weather changes their markets. Like others, they do a lot of talking but little else.

The attitude is a curious one, for healthy businesses seldom overlook chances for reducing losses by employing the skills and machines of science to reduce variables and lessen risks.

Highway contractors, for example, use seismometers to estimate the cubic yards of cuts and fills needed before making bids. They measure distances exactly. They check prices of equipment. And then they flip a coin about the weather.

Often it is this very factor that forces them to take losses. Heavy rains can bog down trucks. Early frost can make earthmoving difficult. Snow can immobilize every man and machine.

Retailers, farmers, air conditioner manufacturers and others have from time to time made efforts greater than flipping a coin. A pharmaceutical company sends copies of long range forecasts by Weather Trends Inc. to 60,000 doctors. And many businesses consult Dr. Irving Krick of Palm Springs, Calif.

Often, however, the attitude of business is one of despair and ignorance.

"Businessmen don't know how or to what extent their businesses are operationally weather sensitive," says Dr. Hurd C. Willett, professor emeritus of meteorology at Massachusetts Institute of Technology.

It is Willet who signed his name to the forecast for the lower East Coast states, now being distributed to clients of a newly formed, Boston-based company called Statistical Weather Information.

"Even those who subscribe to long range forecasts misuse them, perhaps turning them over to the comptroller," said John Prohaska, a meteorologist. Willet, Prohaska and Dr. Donald DeVorkin, all with M.I.T. backgrounds, are founders of SWI.

After years of research the three scientists have assembled 400,000 bits of weather information. The mass is fed into electronic computers for statistical relationships that become the basis for forecasts up to six months ahead.

Junior Editors Quiz on RECORDINGS

QUESTION: *How are records made and how do they work?*

* * *

ANSWER: This is a big subject to wrap up in one neat package, but we'll try. First, we have one or more performers speaking, singing or playing instruments before a microphone (1). The sound waves entering the mike are changed to electrical impulses which are made stronger by an amplifying tube (2) and travel to a needle (3) which cuts grooves in a rotating wax disk (4). The grooves vary with the differences of the electric impulses. This wax disk is the first or master record. After being coated with metal (5) it is used to press out many plastic duplicates, which are the records you buy (6). When you put one of these on your record player (7) its grooves vibrate the needle just as the cutting needle vibrated in (3). These vibrations are turned into electrical signals and enlarged (8) by an amplifying tube. These last vibrations create (9) sound waves which travel through the air and reach your ears, vibrating your eardrums and creating the sense of sound. This is then, in turn, relayed to your brain; you hear and enjoy the music.

9-19

(Tymia Durnil of McHenry, Ill., wins a prize for this question. You can win $10 cash plus AP's handsome World Yearbook if your question, mailed to Junior Editors in care of this newspaper, is selected for a prize.)

Fire Alarm Mystery Solved

BELLEVUE, Wash. (AP) — The principal and teachers at the new Spiritridge Elementary School thought they had a mischevious student in their midst —the newly installed fire alarm kept sounding.

Finally a little girl told her teacher, "every time you flush the toilet the fire alarm goes off."

The skeptical teacher tried it. Sure enough—flush and off went the alarm. The installer was called and found that the flushing caused the same drop in water pressure as would the automatic sprinkler system if it went on, triggering the alarm.

CROSSWORD PUZZLE

ACROSS
1. Fling
5. Owned
8. Red-berry evergreen
11. Vocalist
12. Turmoil
13. Conceit
14. Deceiver
15. Parentage
17. Bandleader
19. Inquisitive
20. Lariat
24. Rolled tea
26. Drowse
28. Black
29. Haughtiness
31. Nothing
33. Samovar
34. Synthetic fabric
36. Enormous
38. Sleuth
42. Flattery
45. Century plant
46. Slippery
47. Forage plant
48. Drudge
49. Born
50. Girl's name
51. Consequences

DOWN
1. Baby powder
2. Medley
3. Tin mine
4. Muted in music
5. Serene
6. Stuim
7. Contributor
8. Affirmative vote
9. Urge
10. Trouble
16. Pa. city
18. Naval initials
21. Flowering maple
22. Craggy hill
23. Mass. cape
24. Convertible
25. Hawk parrot
27. Multiform
30. Soft-drink
32. Resinous substance
35. Not ever
37. Commonwealth
39. Jap monastery
40. Vacuum
41. Slippery things
42. Brooch
43. Expert
44. Harsh alkali

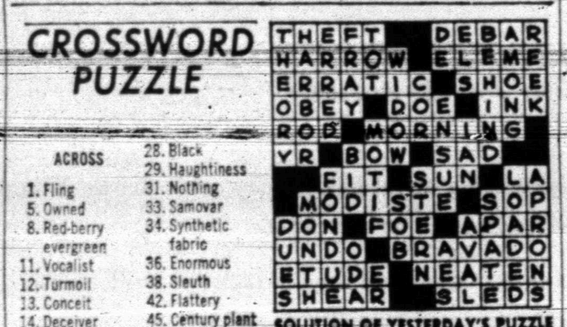

SOLUTION OF YESTERDAY'S PUZZLE

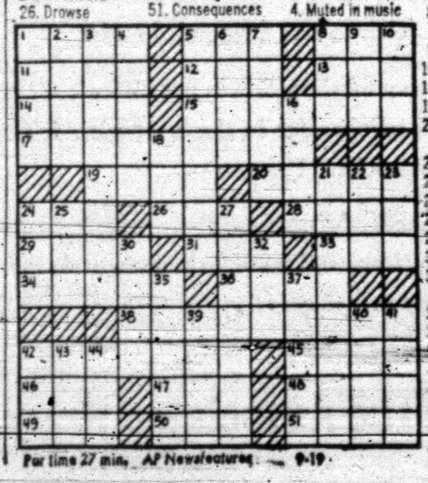

For time 27 min. AP Newsfeatures 9-19

Double Talk Helps In Social Game

NEW YORK (AP) — Flattery may get you nowhere, but double talk can often get you anywhere in the social game.

Double talk, of course, is the art of saying one thing while thinking another. It enables one to go on for years, if necessary, without saying a thing he means or meaning a thing he says.

For the uninitiated, here are a few samples of double talk, followed in each case by what the person who spoke was actually thinking:

"Gee, Joe, I never saw you looking better. Why don't you get out of that bed and give it to someone who's really sick?"—Boy, he sure looks like a goner. He'll never walk out of this hospital.

"I'm in a tough spot, and as you're one of my oldest friends, I've come to you for advice."—After you lend me the $500 I really need, then I'll listen to your advice.

"You mean you wallpapered this entire room all by yourself?"—It looks like you'd been helped by a herd of thumb-fumbling elephants.

"After all, it isn' tthe value of a present that counts, it's the sentiment behind it."—After all, it's the value of a present that counts.

"Let me congratulate you, Harry, it certainly was a well-deserved promotion."—But I was the one who deserved it, you bum.

"Why Myrtle, after all these years we've been together, you certainly must know the reason I married you."—I was slow on my feet.

"Yeah, it's a real thrill to come back to these college reunions and remember all the fun we had here during those times that still seem like they were only yesterday.—What the hell is this guy's name anyway?

"Young man, you wouldn't try to take a taxicab from a tired old woman on a rainy day, would you?"—If you even reach for that door handle, Buster, I'll put the point of this umbrella right through your ribs.

"My wife insisted that I come to this exhibition of your modern paintings, and I must say they show real depth and feeling."—Did you spread the paint on with a butter knife, or shoot it at the canvas with a shotgun?

"Anytime I can do anything for you, just call on me."—And call...and call...and call...until you're hoarse.

A Sudden Winter Is Forecast

LANCASTER, Pa. (AP) — Winter will hit suddenly and be rough from beginning to end if you believe in the forecast of the wooly bear caterpillar.

This prognostication was made Thursday by Herbert B. Krone, a retired Lancaster newsman who spends much of his time studying the fuzzy worms.

"The wooly bear is rolling again and he is black from stem to stern, blacker than I ever saw before," he said.

Krone said that black segments on the caterpillar indicate a hard wintery period ... brown segments indicate mild winters.

Krone said of the coming winter, "There will be no mercy. It will be cold straight through. Around Christmas either corner the snow shovel supply or lock yourself in for a long stay."

MARY WORTH

KERRY DRAKE

WAYOUT

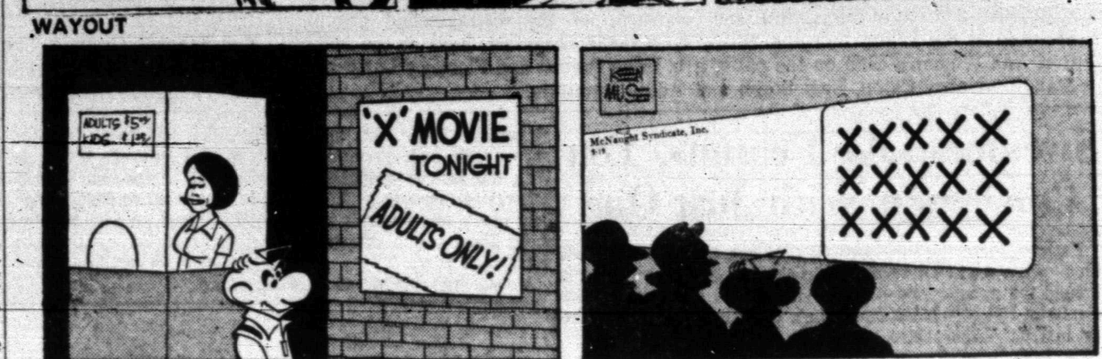

JOE PALOOKA

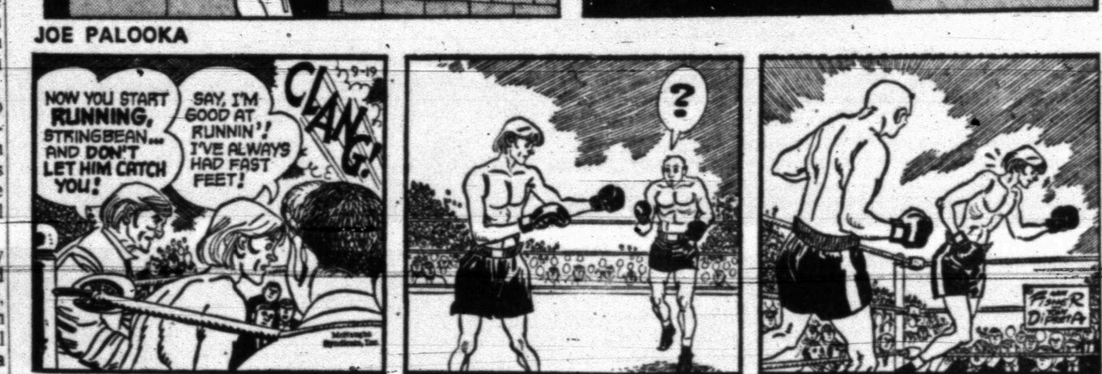

DEBBIE DEERE

TIGER

REX MORGAN

DENNIS THE MENACE

NANCY

Battling Tigers Shock Estacado 7-7!

Locals Dominate Game, But AAA Champs Salvage Tie

LUBBOCK — Much to their chagrin, the state champion Estacado Matadors learned that the signs, "Beware of the Tigers," which appeared on car bumpers of Snyder High School fans meant just what they said. An aroused team of fighting Tigers stunned the Matadors 7-7 in Lowrey Field last night, and it appeared to many that the Tigers, who completely dominated the action, would go home with more than a moral victory.

Only a 4th quarter touchdown enabled Estacado to salvage a tie, and they were lucky in many respects to get it.

It was apparent from the outset that the Tigers had come to play. It was a great team effort, and the offensine line opened gaping holes in the vaunted Matador defense.

Senior fullback Eddie Ray McClain and senior quarterback Lee McNair played perhaps their finest game for the Black and Gold. McClain thrust through the line for 118 yards on 22 carries, and he scored the Bengal touchdown. McNair completed 7 of 22 passes, and he engineered the Tiger touchdown march.

Merce Hernandez swiped a pass by Kenneth Wallace at the Snyder 20, and he returned it 33 yards to set the Tigers in motion midway of the second period. The Bengals covered the remaining 48 yards in 12 plays.

Operating from the Estacado 48 after the interception, McNair missed on a couple of passes, then he hit end Bill Wilson at the 35 for a 13-yard gain and a first down on a key third down play.

Then, the clock ran out, and the teams changed sides. Another incompletion and a loss of five back to the 40 set up third and 15. Again, Lee took to the air, passing accurately to Wilson, who snared the ball at the 28 for a 12-yard gain. That left fourth down with three yards still needed for the first.

At this point, the Tigers crossed up the Matador defenders with a quarterback keeper. McNair dived up the middle, cut to his right and gained nine yards to the 19 for a first down.

A couple of quick bursts through the line by McClain put the Tigers in a third and five situation at the 14. McNair again dialed his own number, and he rung the Matadors' bell with a first and goal at the seven on another dive play.

McClain then fought his way to the two on an off-tackle slant, and he went up the middle from the six-inch line on a dive play on the next down for the touchdown. Larry Wall's kick from placement was accurate as the Bengals soared ahead 7-0 with 8:28 remaining in the half.

Too much cannot be said for the heroic play of the Snyder linemen. Time and again, they opened huge holes in the Estacado line, enabling the backs to gain valuable yardage. Barry Welsh, Joe Hale, Lewis Lloyd, Delbert Hirst, Rocky Land, Mike Line, Steve Dillaha and Tony Breedlove, just to mention a few, excelled along the offensive line.

Hirst was injured early in the first period, but he returned to the affray in time to get in on the touchdown drive. Lloyd, although he weighs only 140 pounds, did a good job of man-to-man blocking on a Matador who outweighed him 50 pounds. These are just some of the examples of the heroics turned in by the offensive linemen.

The defensive linemen, too, put forth a great effort and almost stopped Estacado in their touchdown march.

It was set up on a 42-yard run by Larry Miller, 192-pound senior, who barely slipped through a hole on the line of scrimmage. He was pulled down by safety Willis Harrison —the only Tiger who had a shot at him after he got past the line.

The Matadors went into a straight T formation, and with Jesse Lethridge and James Mosley, the All-State tailback, doing most of the damage, fought their way to the Tiger 16 to set up first and 10. The Bengal defenders yielded yardage grudgingly, and Estacado barely made another first at the six in four straight run plays. However, it appeared from the press box that Estacado's left tackle fired offsides on second down, but the official apparently didn't spot the infraction. If he had, it's doubtful the Matadors ever would have scored.

Tony Breedlove, especially, looked sharp along the defensive front for Snyder, but all of the Tiger defenders fought with determination. After three more cracks at the line, Estacado had gained only five yards and faced fourth and goal from the two.

The bootleg paid off for the hosts, however, as quarterback Kenneth Wallace took the ball and went wide left for the score. Miller's kick from placement prevented the champs from suffering further humiliation as the count was knotted, 7-7, with 9:06 remaining in the game.

Snyder took over and drove to midfield before being forced to punt. Estacado marched from its 26 for a first at the Snyder 38, and the champs still had a chance to extend their consecutive victory record of 16 straight.

But the Bengal defense was equal to the occasion. Lethridge was stopped for a 1-yard gain. Miller made it to the 32, and an incomplete pass set up fourth and four. Miller attempted a field goal on fourth down, but the kick was wide to the left and short.

The Tigers took over and ran out the clock, racking up two more first downs in the process. It was a great team effort by the Tigers, and surely must rank as one of the best performances of all time by any Tiger team. The Tigers contained Estacado's wide stuff well, and the Matadors found the going extremely difficult up the middle. The line opened holes well, and the backs made the most of their opportunities for Snyder.

The Tigers, sparked by McNair's passing, reached field goal range in the first period, but the attempt fell short. In the third quarter, McClain and Harrison carried the Tigers from their 37 to the Estacado 28 on quick openers to set up 3rd and 2. Snyder was in command and moving the ball well. But two successive losses halted the drive and the hosts were able to hold on.

Snyder's dominance also is reflected in the statistics. They gained 19 first downs, compared with 12 for Estacado, and held the upper hand in overall yardage, outgaining the champs 277 yards to 221.

THE YARDSTICK

Snyder		Estacado
19	First Downs	12
159	Yards Rushing	185
118	Yards Passing	26
7 of 22	Passes Completed	1 of 8
2	Intercepted By	1
3 for 32	Punts, avg	6 for 34
3 for 25	Penalties	4 for 49
	Fumbles Lost	0

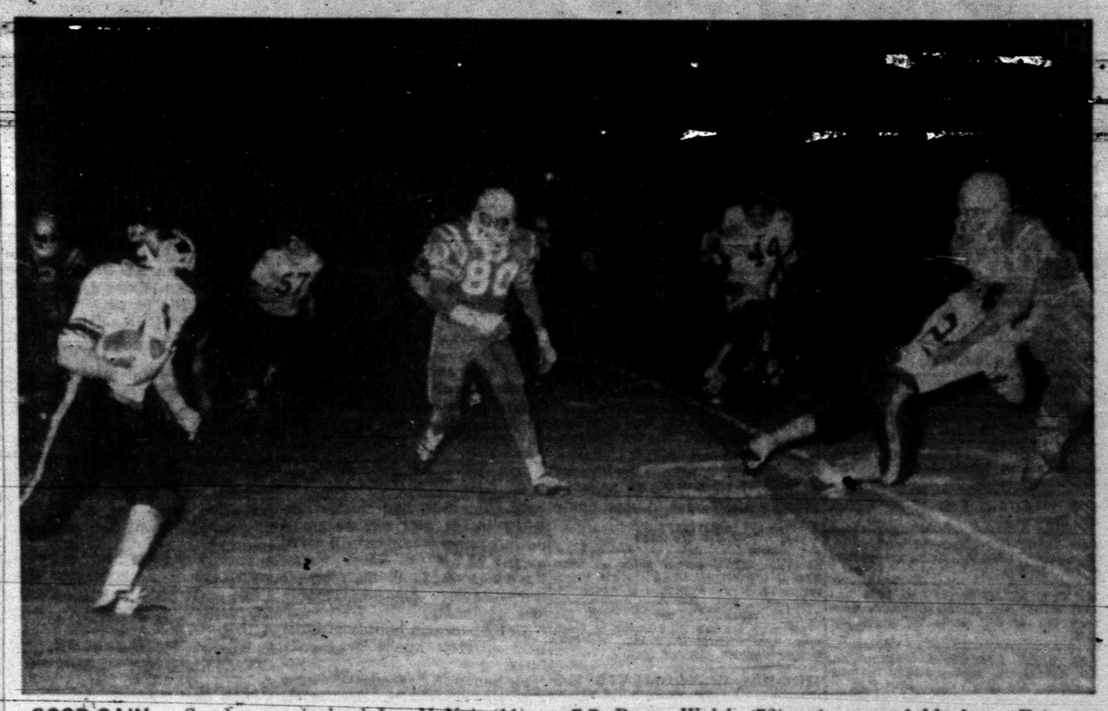

GOOD GAIN — Snyder quarterback Lee McNair (11) rolls out around right end for a nine yard gain to the Estacado 28 during the Tigers' touchdown drive last night at Lubbock. The play occurred on a 4th and three situation and caught the Matadors off balance. The Bengals stunned the state champions, 7-7. Barry Welsh (72) puts a good block on Estacado's Daniel Johnson (14) as Jesse Bozeman (80) comes up to make the tackle. Other identifiable Bengals in on the action are Rocky Land (57) and Eddie McClain (44).

GO GET HIM — Snyder's Willis Harrison (45) and Merce Hernandez (80) prepare to sock it to Estacado's Jesse Lethridge (20) during the thrilling 3-AAA football contest at Lubbock Thursday night while Tiger teammates Randy Levens (35), Eddie McClain (44), Tony Breedlove (84), Bill Wilson (82) and Steve Dillaha (70) close in. Blocking for Lethridge are Kenneth Wallace (12) and James Mosely (32).

SC. VS. NEBRASKA, PENN STATE VS. NAVY

By KEN RAPPOPORT
Associated Press Sports Writer

Indiana has the potential, Penn State has a puzzle, and Southern California has a problem as most of the nation's major college football teams open the 1969 season Saturday.

Indiana's power-packed Hoosiers, most everyone's choice to represent the Big Ten in the Rose Bowl this year since Ohio State cannot repeat for the trip, plays at Kentucky in their curtain-raiser.

Penn State, ranked No. 2 in the nation last year, faces "an unknown quantity" in Navy, according to Coach Joe Paterno.

And Southern California, which lost to top-ranked Ohio State in the Rose Bowl last year, meets Nebraska with the possibility that No. 1 quarterback Jimmy Jones will be on the shelf.

Kentucky will be eager for a successful start under new coach John Ray, formerly with Notre Dame. But it appears that the hot shot Hoosiers have too much power with the passing of Harry Gonso and running of John Isenbarger and Jade Butcher.

Paterno says Penn State's game with Navy is the most difficult opener he's faced.

"We know so little about Navy," said Paterno. "They have a new coach, new system and new staff. They're an unknown quantity."

The Middies, who meet Penn State at Annapolis, Md., are under the guidance of Rick Forzano, former coach of Connecticut and an assistant with the Cincinnati Bengals of the American Football League.

Coach John McKay of Southern California says that Jones, a highly touted sophomore has been troubled the past several days with muscle spasms in his back and may not play at all.

McKay said a final decision will not be made until game time. With two other candidates ailing, the job may fall to the No. 4 quarterback, Greg Briner, another sophomore.

"There's no sense in taking a chance with Jones," said McKay. "His future is too bright."

Ohio State is the only team in the Big Ten delaying its start until next week. The Buckeyes make their season debut at home against Texas Christian University on Sept. 27.

Other top games Saturday find Northwestern at Notre Dame; Purdue at TCU, Washington State at Illinois, Oregon State at Iowa; Vanderbilt at Michigan; Washington at Michigan State; Oklahoma at Wisconsin; Texas at California and Iowa State at Syracuse.

SPORTS

It Was A Real Shocker!

By THE ASSOCIATED PRESS

Texas schoolboy football suffered its first real shocker of the 1969 season Thursday night when powerful No. 1 Class AAA terror Lubbock Estacado was tied 7-7 by Snyder.

Estacado, which won the Class AAA title in its first year in the University Interscholastic League in 1968, was expected to handle the Snyder club. The Matadors had won 16 straight games going into the contest.

Houston Elmore, the fifth-ranked class AAA team, slaughtered Houston Sharpstown 50-7. Another top AAA battle Thursday night, saw Wichita Falls Hirschi outlast Gainesville 21-14.

A full slate of action gets underway tonight with Odessa Permian, the No. 1 ranked Class AAAA club, meeting Abilene Cooper, ranked No. 4.

Classy Austin Reagan, two-time Class AAAA champion, hosts Corpus Christi King in another spotlight contest.

Another game that could produce an upset comes in Class A when tough Big Lake travels to Sonora, No. 1 Class A club.

But the real stunner Thursday night was the Estacado-Snyder game in Class 3-AAA—a district tussle.

Aztecs Lose Mexico Home

DALLAS (AP) — Mexico City's Golden Aztecs have scant reason to celebrate today their 17-3 triumph Thursday night in Roffino Stadium over the Dallas Rockets.

Mexico's first pro football team is homeless. The fate of Duncan McCauley's beleaguered Continental Football League team will be decided Sunday at a meeting of Texas Division club owners in Fort Worth.

"The league will decide Sunday whether it will operate the Golden Aztecs franchise or move it to another city for the remainder of the 1969 season," TFL commissioner George Schepps said today.

Schepps said the Mexico franchise, moved to Mexico City from Monterrey three weeks ago, has been unable to acquire the huge national stadium for a playing site.

Schepps said Victoria and Corpus Christi have shown interest in acquiring the Mexico franchise.

Texans George Sauer, Don Maynard, Pete Lammons, Winston Hill, Jim Hudson and John Elliot started for the New York Jets in their Super Bowl victory over Baltimore last January.

Sings Vetory Tune

TAMPA, Fla. (AP) — Robert "Songbird" Williams, Memphis welterweight, scored a 10-round split decision over Jose "Pello" Gambino of Reynosa, Mexico, Thursday night.

There were no knockdowns. Two judges voted for Williams and another called it a draw.

Gambino had won a six-round decision over Williams in Houston in July.

573-3514
SNYDER AMBULANCE SERVICE
Odis Glasscock

BIG STATE
DISCOUNT FURNITURE
• New • Used • Repossessed
• Freight Damaged
SAVE 33⅓ To 50%
EVERYDAY LOW DISCOUNT PRICES
Buy — Sell — Trade
2310 Ave. S Phone 573-5683

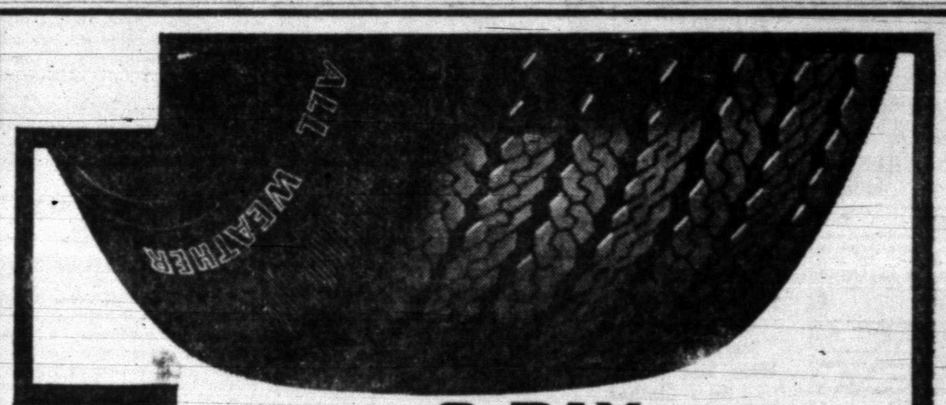

3-DAY
SALE
FROM THE NO. 1 TIRE COMPANY
GOODYEAR
LOW, WIDE 4-PLY NYLON CORD
"SAFETY ALL-WEATHER Z" TIRE
$21.90
7.00 x 13 tubeless blackwall plus $1.94 Fed. Ex. Tax. No trade needed.
Compared to last year's "Safety All-Weather" we've:
• Improved the Tufsyn rubber compound for better tread wear
• Designed a new Angle Grip Tread
• Lowered the profile for improved stability and handling
• Widened the tread to put more rubber on the road
• Our best selling 4-ply nylon cord tire

Tubeless Size	Sale Price Blackwall	Sale Price Whitewall	Plus Fed. Ex. Tax. No Trade Needed
7.00 x 13	$21.90	$24.90	$1.94
E78-14 (replaces 7.35x14)	$22.90	$25.90	$2.41
F78-14 (replaces 7.75x14)	$24.25	$27.25	$2.54
G78-14 (replaces 8.25x14)	$26.55	$29.55	$2.66
E78-15 (replaces 7.35x15)	$22.90	$25.90	$2.48
F78-15 (replaces 7.75x15)	$24.25	$27.25	$2.45

SALE ENDS SATURDAY NIGHT! USE OUR EASY PAY PLAN • FREE MOUNTING

2 in 1 Car Care OFFER!
OIL CHANGE AND LUBRICATION
$5.50
Add $1 if premium oil is used
Our car care experts have the "know how" to make your car run smoother and safer. Don't wait... bring your car in today and take advantage of this low price offer!

SAFETY SERVICE BUY
3 LOW PRICES
For greater safety and longer tire life
FRONT-END REALIGNMENT
Compact cars $9.50* | Standard cars $10.50* | Deluxe heavy cars $12.50*
*Price for any U.S. auto plus parts. Add $2 for torsion bars.

GOODYEAR SERVICE STORE
1701 25th Street I. W. GAGE, Store Manager 573-9341

READ and USE CLASSIFIED ADS

ANNOUNCEMENTS A

LOST AND FOUND A-4

LOST:: One black and tan hound wearing leather collar and one solid white hound wearing chain collar. Call 573-9520 or 573-7277. Reward.

BUTANE

CALL SCURRY Butane Company 573-3731 for prompt gas delivery. Sales and domestic and commerical appliances.

AUTOMOBILES B

AUTOS FOR SALE B-1

FOR SALE: 59 Chevrolet and 55 DeSoto. Priced to sell. Phone 573-2140

FOR SALE: 1964 Volkswagen. Radio. Good condition. $595.00. See at 2105 41st St. Phone 573-9733.

FOR SALE: 1963 Ford ½ ton pickup. 3105 Crockett after 6:00.

FOR SALE: 1953 Chevy—Good condition. Tires—new battery, clean, reasonably priced. 573-2072

1969 CHEVROLET Sports Fan. Less than 4,000 miles See at 1341 Chestnut, Colorado City or call Glenn Wilson at 728-2256.

FOR SALE 1964 Cornel Stationwagon. Air conditioner, heater, radio, in good condition. See at 311. 32nd after 5:00.

FOR SALE: Used Buick automobile. Electra 225. Sacrifice Price. Phone 573-3291

FOR SALE: 1962 Ford, V-8. All power. 1954 Dodge V-8, 300 34th Street after 5 p.m.

TRAILERS B-3

FOR SALE: Mobile Scout. Sleeps 7 people. 16 ft. long. Call 573-2030.

FOR LEASE: Shamrock service station for lease. Operator transfering August 15. Good margin and lease agreement to right party. Call 653-4266 San Angelo or 267-9121 Big Spring

SCOOTERS-BIKES B-9

FOR SALE: 1962 Mustang Motorcycle. Good Condition. $95.00. See at 3725 Sunset Ave

BUS. OPPORTUNITIES C

DISTRIBUTORSHIP WITHOUT INVESTMENT: Deluxe candy & drug specialties to taverns, restaurants, stores, etc. Direct factory connection earning high daily cash commissions & monthly overwrites. Everything furnished free, but must be bondable. Part or full time. Write CHEXCO, 2,910 N. 16th St., Phila., Pa. 19132

BUSINESS SERVICES D

EXTERMINATORS D-8

ROACHES AND silver fish, any size house guaranteed for one year. $11.95. AAA Exterminators. 573-9863.

HAULING-DELIVERY D-10

MOVING ACROSS TOWN
One Piece Or A House Full
Call Us To Do It For You
PIONEER FURNITURE
2505 Ave. U 573-9834

PAINTING-PAPER D-11

PAINTING WANTED. Spray, brush or roller. Interior or exterior. All work guaranteed. Free estimates. Call 573-6219.

EMPLOYMENT E

HELP WANTED MALE E-1

EXPERIENCED MEN or women in meat business. Full or part time. Apply at Town & Country Meat Center. 37th & Ave. E.

DRIVERS NEEDED
Semi Drivers, local and over-the road. Experience helpful but not necessary, we will train you. You can earn over $4.00 per hour, after short training period. For application write: Nationwide Safety Director, 4747 Gretna, Dallas, Texas, or call 214-742-2924 NOW.

HELP WANTED MALE
Texas Highway Department needs one High School Graduate. 40 hours or more weekly. Straight time at $1.71. Apply 1908 37th St, 1-5 P.M. September 22, 1969.

HELP WANTED MISC. E-3

CHILDREN BACK TO SCHOOL?
Turn those spare hours into dollars. Sell AVON'S Christmas gift line to neighbors.
Call or Write
DORIS McDOWELL
Avon Mgr.
Box 1174
San Angelo, Texas 76901

WOMAN'S COLUMN H

LAUNDRY SERVICE H-5

IRONING WANTED: 107 36th. Call 573-2804.

FARMER'S EXCHANGE J

FARM EQUIPMENT J-1

FOR SALE: 8N Ford Tractor with planter and cultivator, good rubber, recent overhaul. Call 573-9718.

GRAIN, HAY, FEED J-2

CUSTOM HAY hauling & stacking. Call George Kirkpatrick 573-6833 or 573-9006.

FOR SALE: Elbon rye seed. Call 573-7735.

MERCHANDISE K

BUILDING MATERIAL K-1

NEED PARTY with good credit in Snyder area to take over payments on 1968 model Singer Sewing Machine in walnut console. Will zig zag, button hole, fancy patterns, etc. Five payments at $5.55 or will discount for cash. Write Credit Dept., 1114 19th St., Lubbock, Texas 79401.

BUILDING MATERIAL K-1

Used Lumber Yellow Pine
3x6—3x8—3x10—3x12
4x6—4x8—4x10—4x12
10-12-16 & 18 Feet Long
Steel I Beam 10 In 5x8—4x6
Angle & 3x3 Angle Iron
Phone 267-6107 Big Spring, Tex.
Collect or 573-9932 Snyder, Tex.

DOGS—PETS—ETC. K-3

POODLE GROOMING: For information or appointment call 573-2409.

DOG GROOMING: All kinds. $4.50 and $6.50. George Willis, 3714 Ave. U. 573-7655.

HOUSEHOLD GOODS K-4

VACUUM CLEANER supplies. All makes serviced. Snyder's Vacuum Cleaner Headquarters. Allen Sewing Machine Center 2415 Ave. S.

UNCLAIMED LAYAWAY
Take up payments on Zig Zag sewing machine. Makes buttonholes, sews on buttons, darns, monograms. No attachments needed. 7 payments of $7.26 or $44.16 cash. To see in your home
Call 573-2129

BEATEN DOWN carpet paths go when Blue Lustre arrives. Rent electric shampooer. $1. Roe's Furniture & Appliance.

BRACE YOURSELF for a thrill the firgst time you use Blue Lustre to clean rugs. Rent electric shampooer. $1. P.B. Discount, North Side of Square.

MUSICAL INSTRUMENTS K-5

MUST PICK up small piano and Hammond Organ by Sept. 20th. Will allow responsible party with good credit rating to assume payments on either the piano or organ or both. Call or write American Music Co., 209 E 8th, Odessa, Tex. 79760. FE 2-2711.

MISCELLANEOUS K-11

IT'S INEXPENSIVE to clean rugs and upholstery with Blue Lustre. Rent electric shampooer. $1 Clark Lumber Company.

SWEET POTATOES and VEGETABLES for sale. 573-7169. 100 26th Street.

GARAGE SALE
300 35th
Clothing of All Sizes, Baby Clothes
Thurs. Fri. & Sat.

GARAGE SALE
3207 Hill Ave.
Friday & Saturday
T.V., Lawnmowers, Chairs, Baby Items, Clothing & Misc. Items

GARAGE SALE
3212 42nd
Thursday & Friday
Afternoon After 4 P.M.
& All Day Saturday

BELL PEPPER, hot pepper, tomatoes, blackeye peas. Call 573-7886 or 573-9666.

GARAGE SALE
1809 Ave. S
All Day Sat.
Sponsored by the
First Assembly of God CA

GARAGE SALE
1 Mile West of Union
On Lamesa Hwy.
Starts 9 A.M. Sat.
Have Size 10 Huskey
Boys Clothes

GARAGE SALE
4302 Ave. U
Sat. 9-20-69—8 A.M. to 6 P.M.
Sponsored by Beta Sigma Phi

RENTALS L

FURNISHED APTS. L-3

TWO ROOM and three-room furnished apartments. Also two bedroom apartments with or without T V. Jack & Jack Realty. 573-3453 or 573-3566.

REDECORATED TWO bedroom apartments, bills paid. 1907 & 1908 Coleman Call 573-5888 or 573-4480.

2 BEDROOM furnished Apt., 1901 Coleman, downstairs, bills and Scat paid. Call 573-6331 or after 6, 573-7166.

FURNISHED
APARTMENTS & ROOMS
Special Monthly Rate
Bills Paid — Come Look
Tel-Ray — T.V. Available
SKYLINE MOTEL
Lamesa Highway 573-6692

One Bedroom Apartments
Nice furnished, clean, spacious large closets. Bills paid.
BEL AIRE VILLAGE
Call 573-6739 573-9403

UNFURNISHED APTS. L-4

UNFURNISHED TWO bedroom, clean, water and SCAT paid. Call 573-6725 or 573-5550.

FURNISHED HOUSES L-5

NEATLY FURNISHED small house. No bills paid. 120 Peach. 573-5767.

FURNISHED HOUSE for rent. Apply at 1209 28th or call 573-7645

FURNISHED HOUSE: Washer connection, carport, fenced yard. $15.00 a week Bills paid. Call 573-6318.

UNFURNISHED HOUSES L-6

FOR RENT — 3 bedroom house at 2013 40th St. Call 728-3287 Colorado City.

FOR RENT: 2 bedroom unfurnished house. Carport, fenced, cellar Call 573-2400.

FOR RENT: 2 bedroom newly redone inside. Couples only. Phone 573-7014.

REAL ESTATE M

HOUSES FOR SALE M-2

BY OWNER: For sale—very nice place on Lake Thomas North Shore. Fixed for year around living. Ideal for parties or weekends. 573-9063

FOR SALE by owner: 403 35th. Three bedroom, 2 bath Call 573-3308.

REAL ESTATE M

HOUSES FOR SALE M-2

HAPPY HOMES REALTY
2608 Ave. S
Office 573-7601

Ave. V—Real nice 2 Bedroom—new carpet—completely refinished inside and out—Low Equity—Low Payments.
3 houses to be moved—Priced very low—ideal for lake cabin or farm labor. Ave. R.
COMMERCIAL PROPERTY — East Hwy. and Big Spring Hwy.—Priced to sell.
1907 Ave. O—2 bedroom—refinished inside and out — small down payment—owner will carry papers at low Int. Rate.
Bassridge Add.—3 Bedroom—2 Bath—Equity buy—Reasonable Mo. payments.
3 nice 3 bedroom houses in West part — New Loans or Equity buys.
New house—3 bedroom—2 baths—master room suite—Den—Fireplace — Self cleaning oven — lots of extras—Bassridge Add.
1809 15th St. Nice — Clean — 3 Bedroom—Water well—fenced—Priced to sell.

FHA AND VA BROKER
Anita Arnold 573-7175
Lenora Boydstun 573-6876
Sidney Johnson 573-3236

TWO BEDROOM house for sale 3208 B. $500 equity. $5,720.00 loan, payments ments of $80.00 a month. Call Jones collect — Area 806 792-4371.

$ $ $ $ $ $ $ $

2. West, Large 3 Bdrm. older brick with fireplace. Old West Snyder, $6,500.
3. West, Large 3 Bdrm. Stucco, Wood burning fireplace, double garage, corner lot, $5,500.
1. 41st St. 3 bedroom, 1 bath, assume loan of $6,350 at 4½% interest. 15 years left on loan. $72.00 month. Buy equity and move in.
4. Austin Stone duplex, 2 bdrms., in each side, small down payment, Price $5,500. Live in one side and other will pay for both.
5. A steal in three bedrooms, 306 29th. $3750.
6. We have beautiful building sites overlooking park and builders who are ready to build your dream home. Also acreage joining city, 5 to 20 acres.
FHA & VA Repossessed Homes
With Small Down Payments
FHA & VA Approved Brokers
JACK & JACK REALTY
611 East Hwy. Ph. 573-3452
Night 573-3566
J. M. (Joe) Glass
573-3860

$ $ $ $ $ $ $ $

HOUSE TO be moved. 3200 Ave. S. Call 573-3319 for details.

A VERY SPECIAL HOME!!!
SPANISH ARCHITECTURE . . CATHEDRAL CEILING with intricately HAND - CARVED BEAMS . . 3 bedrooms, 2 baths, sitting room adjoins master bedroom . . FAMILY-BREAKFAST & LIVING-DINING COMBINATIONS separated by Built-in ELECTRIC KITCHEN . . COLORFUL MEXICAN TILE inset in the front of the WOOD-BURNING FIREPLACE . .We can't mention all the EXTRAS here, but EVERYONE SHOULD SEE the "things" we did with COLORS in this BEAUTIFUL BASSRIDGE HOME!!
BASS REAL ESTATE
1911½ Avenue S
Ph. 573-5122
Ph. 573-6827

1. For Rent — 404 30th — 2 bedroom. $65.00 month.
2. Like new 3 bedroom, 310 20th St. $150 down. $50.00 month.
3. Privatly owned two bedroom, $150.00 down. $40 mo, Nice.
4. 30x30 House: 3 6/10 acres land & water well. $3200 cash.
5. 312 35th, Terms, $4200.00.
ROSWELL RIGSBY
200 E. Highway 573-7682

UNION . . fine country living . . small acreage with many fruit trees . . . good water well . . storm cellar . . nice house . . $7500.00.
NORTH . . edge of Snyder . . over 1 acre . . nice 2 bedroom home . . carpeted . . garage with with apt. and another older home on property . . good water well, storm cellar, garden and fruit trees.
EAST . . newly refinished . . 3 bedrooms and den . . 507 33rd Street . . also at 211 33rd St.
WESTRIDGE . . equity buy . . priced below replacement . . four bedroom . . 3 bath . . 2801 28th St.
SOUTHWEST . . equity buy at 3502 Irving . . 3 bedroom . . new carpet in living room and hall . . built in stove.
EQUITY BUYS . . 3704 Austin, 212 35th St., 102 N. Elm.
SOUTHWEST . . fine location . . 3766 Dalton . . carpet . . refrigerated air.
STEVENSON REAL ESTATE
South Side Of Square
Business Phone: 573-5612
Night & Weekends — 573-5612

REAL ESTATE M

HOUSES FOR SALE M-2

1. 42nd St. 3 bedroom, fenced yard, nice storage house. 4½% interest—EQUITY.
2. West of Snyder—60 ac. 3 bedroom house.
3. 3733 Dalton St. 3 bedroom—2 baths—Den. Extra large back yard with tile fence.
4. EAST SNYDER—Brick Home—Refrig. air—2 baths, 3 bedrooms—Den.
5. 166 ac. of excellent grass land—has been deferred all summer. 2 GI LOANS CAN HANDLE THIS.
6. 120 ac.—abundance of irrigation water—good hay barn. Will run about $600 per animal unit.
7. 2154 ac. all grassland—good soil—fine turf—lots & lots of grass. 20% down. Bal. on cheap interest.
8. GOOD FARM—NEAR SNYDER—160 ac.—LOTS OF WATER. COTTON & FEED ALLOTMENT. $200 BUCKS PER ACRE.
9. BRICK HOUSE — UNDER CONSTRUCTION — BUY NOW & FINISH TO SUIT YOUR YOUR OW TASTE.

BRIGHT & BOX REALTY
Northwest Corner of Square
Office Phone 573-6137
Wilson Bright Home 573-9583
Joe Box Phone 573-5908

TWO BEDROOM, den, carpet, fenced yard with fruit trees. 301 25th

WOULD LIKE to rent or lease approx. 150 acres gress close to Snyder. Call 573-9718.

BUYING OR SELLING YOUR HOME?
COMPLETE REAL ESTATE SERVICE
We have some "Excellent Buys" Now "New Listing" on wide 42nd Street. It's three bedrooms, 2 baths. New carpet throughout. Ideal location, priced right. Beautiful fenced yard! Clean, comfortable and very liveable.
"West 41st" Large three bedroom, Good location and neighborhood. Some carpet and drapes. Fenced yard. Let us show it to you!
"El Paso" It's also a brand new listing! Custom built, many unique and exceptional "luxury" items. Corner lot, fenced yard, double garage. Three bedrooms & den. Priced "Below" replacement cost. Owner transferred says "Sell." Have several furnished efficiency apts. for rent.
F.H.A. and V.A. BROKER
New street now open. Jacksboro west of West Elementary School. House under construction, Choice lots . . . We are building contractors, Build your plans or ours.
BROWNING REALTY
1906 26th Street
Phone 573-6306 Night 573-3158

1. NEW LISTING . . . 3 bedroom brick . . 3 baths . . kitchen-den combination . . living room . . game room and basement . . triple carport . . beautifully landscaped fenced yard.
2. 4½% INTEREST . . Equity buy . . 3 bedrooms . . 1½ baths . . double car garage . . southwest.
3. COLONIAL HILL . . 3 bedrooms . . 2 baths . . Kitchen-den . . double garage.
4. 3733 SUNSET . . 3 bedrooms . . completely refinshed . . low down payment.
5. 4 bedrooms . . two story . . 32nd Street.
TEAL REAL ESTATE
Building Contractor
Dillard Teal — 573-2133
Office 573-2133

REAL ESTATE M

HOUSES FOR SALE M-2

FOR SALE: 8 room house. 2 rooms upstairs to be moved. Hugh Boren, Jr. Phone 573-3555

BUYING? OR SELLING?
BR brick at Stanfield Elementary—$15,500.00.
60 acres of tramland, close to town, $200 per ac.
60 acres and 3 BR house west of town, $26,000.00.
80 acres south of town, $185.00 per acre.
3 BR, 2 bath, SW (appraised price)
640 acres, 480 cult. 138 cotton, 160 feed, $135 per ac.
640 ac. 300 ac. cult. 115 cotton. $120.00.
480 ac. 030 cult Good allotments, $200.00
FORREST W. BEAVERS
Realtor, Insurance & Loans
103 Brownfield Bldg.
Phone 573-9472
Forrest Beavers 573-6462
Virginia Eims 573-3713

42nd Street—Large 3 bdrm., 1½ bath, shop, equity buy, carpet, disposal, etc. Pmts. only $91.
Equity buy—Spacious 3 bdrm., 1½ bath, kit. & den, built in stove, carpet, 1500' floor space, Pmts. $74 at 6%.
OLDER 2 story home, beautiful and well preserved, has prestige in every way, with all the comforts of our new homes, only $18,500.
ALL STONE 3 nice bedrooms, 2 baths, den, other extras with all builtins, see this one, below cost.
SEE US we have all the repossessed Government homes for SALE.
WE BUY EQUITIES
MERLE NEWTON REALTY
2311 Ave. S Phone 573-6928
Merle Newton (night) 573-6928
Cliff Barron (night) 573-6798

FOR SALE: 320 acres of irrigated land This is an excellent buy. Hugh Boren, Jr. Phone 573-3555.

EXCELLENT TWO bedroom house on 75x100 lot. Paved street. Near Post Office, stores, school & church Foster Watson near Hermleigh. 863-2281.

HOUSE FOR SALE: $300 equity, take up payments $51 per month. Newly carpeted. 316 31st. 573-2588 or 573-3364.

REAL ESTATE WANTED M-8

WANT TO buy 3 bedroom, 2 bath brick in East part of town. Call 573-2730.

TOM'S MARINE SALES & SERVICE
Tom Machen—Owner
MERCURY & JOHNSON OUTBOARD MOTORS
GLASTRON—CHRYSLER THUNDERBIRD BOATS
Beat The Rush—Get Your Outboard Motor Tuned Up Now
310 E. Hwy. Ph. 573-6562

CLASSIFIED ADVERTISING RATES & SCHEDULE

15 WORD MINIMUM

1 day per word	6c
2 days per word	11c
3 days per word	15c
4 days per word	18c
5 days per word	20c
6th day	22c
Legals, per word	6c
Card of Thanks, per word	6c

Each additional day 2c per word. These rates for consecutive insertions only. All ads are cash unless customer has an established credit account with The Snyder Daily News. No refund will be made on an ad after appearing in paper. The Publisher is not responsible for copy omissions, typographical errors or any unintentional error that may occur further than to correct it in the next issue after it

THE SNYDER INN
EAST TRAFFIC CIRCLE
(Formerly Beacon Lodge & Restaurant)
IS NOW OPEN, COME OUT & LET US GET ACQUAINTED OVER A FREE CUP OF COFFEE. BALANCE OF THIS WEEK & NEXT WEEK.
NOW SERVING BREAKFAST, NOON & EVENING MEALS AT REASONABLE PRICES.
W. A. LEWIS, Manager

YEAR-END SAVINGS ON ALL 1969 MODELS!
• BUICKS • PONTIACS • OLDSMOBILES
• CADILLACS • GMC PICKUPS
• OPEL KADETS
SEE:
TRUETT BRYAN — MEL GALLOWAY
BUD SCARBROUGH — SAM SPIKES
SNYDER MOTOR CO.
East Highway Phone 573-6131

1967 CHEVROLET
4-Dr. Sedan, Air & Power, Locally Owned $1695
WILSON MOTORS
East Highway Phone 573-6351

1967 INTERNATIONAL TRAVELALL Station Wagon Custom, Power, Radio, Air
1966 INTERNATIONAL T100A Custom Pickup. Guaranteed Major Overhaul
FARMALL 806D Tractor
FARMALL 706LP Tractor (2 in Stock)
FARMALL 560LP Tractor — Major Overhaul
SNYDER TRUCK & TRACTOR CO.
E. Highway Ph. 573-9348

BUS LINE FOR SALE
12 Passenger Bus, Good Condition. Railroad Commission permit to operate over Hwy. 350 Snyder to Big Spring.
Good Deal for the Right Party.
If Interested Call or Write
Snyder-Big Spring Coaches
P.O. Box 373 Snyder, Texas
R. L. Terry—Owner

TV SCHEDULE

KMID MIDLAND Channel 2

KMID—Mon. Thru Fri. Daytime

7:00 Today	1:00 Days of lives
9:00 It Takes Tw	1:30 Doctors
9:25 News	2:00 Other World
9:30 Con'tration	2:30 Don't say
10:00 Personality	3:00 Match game
10:30 Squares	3:25 News
11:00 Jeopardy	3:30 Romper room
11:30 Eye Guess	4:00 Comics
11:55 News	5:00 Rifleman
12:00 Party Duke	5:30 Hunt-Brink
12:30 Putting Me	6:00 News-wthr

KMID—Friday Evening

6:30 High Chap.	10:00 News-wthr
7:30 Name game	10:30 Tonight
9:00 Bracken's W.	

KMID—Saturday Programs

7:00 Heckle&Jeckle	5:00 Wild King.
8:00 Grump	5:30 Hunt-Brink
8:30 Pink Panther	6:00 News
9:00 Putnstuff	6:30 A.Williams
9:30 Banana Split	7:30 Adams 12
10:30 Bid-buy	8:00 Movie
11:00 Cartoon	10:15 News
1200 Roler derby	10:45 Playboy
100 Baseball	11:45 Late show
4:00 Film	more more more
4:30 College bowl	tv corrections

KTXS SWEETWATER Scat 6

KTXS—Mon. Thru Fri. Daytime

5:55 Sign On	12:30 World turns
6:00 Semester	12:25 S.Rawls
6:30 Farm News	1:00 Spies. Thing
7:00 News	1:30 Guiding light
7:30 News	2:00 Secret storm
8:00 Capt K'roo	2:30 Edge night
9:00 Lucy Show	3:30 Gomer Pyle
9:30 Hillbillies	3:30 Gen. Hospital
10:00 Andy	4:00 Make a Deal
10:30 Love of life	4:30 Shaodws
11:00 Where Heart	5:00 Bewitched
11:25 News	5:30 News
11:30 Search	6:00 News
12:00 News	

KTXS—Friday Evening

6:30 That Girl	1090 News
7:00 Room 22	10:30 Merv Griffin
7:30 Gomer	1:00Sign off
8:00 Movie	

KTXS—Saturday

6:55 Sign On	11:00 Bandstand
7:00 Jetsons	12:30 Happening
7:30 Bugs bunny	1:00 Discovery
8:30 Dastardly	1:30 W.W.of Spt.
9:00 Penelope Pitst	3:00 Tex.vs Cal.
9:30 Scooby-Doo	630 Jackie Gleason
10:00 Archie	730 L. Welk
11:00 Monkees	8:30 Movie

KDTV Dallas-Ft. Worth Scat 2

KDTV—Mon. Thru Fri. Daytime

9:00 Early news	1:30 Off. Pres.
9:15 Market	1:45 Wrap-up
9:30 Markets tone	2:00J.River
10:00 Dow Jones	2:30 Movie
10:05 Market	4:00 Big Top
10:30 Market tone	5:30 Rascals
11:00 Market news	6:00 F Troop
12:00 Noon News	6:30 D. Menace
12:30 Market News	7:00 Fin. Final
1:00 Stock Mar.	

KDTV—Friday Evening

7:30 High & Wild	10: Movie
8:00 HiSchool Footb	12:00 Sign off

KDTV—Saturday

12:00 Big Picture	5:00 Upbeat
12:30 Traveller	6:00 Movie
1:00 Movie	7:30 Hi School foot
2:30Q. for Adv.	8:00 HiSchool footb
3:00 Movie	10:30 Movie

KRBC ABILENE Ch. 9

KRBC—Mon. Thru Fri. Daytime

7:00 Today	12:30 Put me on
7:25 Harry Holt	7:00 Days Lives
8:25 Devotions	1:30 Doctors
9:00 Takes Two	2:00 Other World
9:25 News	2:30 Don't say
9:30 Con'tration	3:00 Match game
10:00 Personality	3:25 News
10:30 Squares	3:30 That Girl
11:00 Jeopardy	4:00 Newlywed gar
11:30 Guess	4:30 Dating game
11:55 News	5:00 Cartoons
12:00 News	5:30 Huntley
12:15 Capital	6:00 News

KRBC—Friday Evening

5:00 Sky Hawks	9:00 Brackens wor
6:30 High Chaparr	10:00 News
7:30 Name of Ga	10:30 Tonight

KRBC—Saturday Programs

7:00 Heckle J.	4:30 College Bowl
8:00 Grump	4:30 College Bowl
8:30 Pink Panth.	5:00 Dating game
9:00 Putnntuff	5:30 Huntley-B
9:30 Banana Split	6:00 The Farm
10:30 Jambo	6:30 Andy cWilliam
11:00 Flinstone	7:30 Adam 12
11:30 Underdog	8:00 Movie
12:00 Bid Buy	10:15 News
1:00 Baseball	10:45 Tonight
4:00 Film Feature	

WFAA DALLAS Scat 3

WFAA—Mon. Thru Fri. Daytime

5:59 inspirational	12:00 ream house
6:00 Op. Lift	12:30 Make a Deal
6:30 M.-Ccx	1:00 Newlyweds
6:55 News	1:30 Date game
7:00 Peppermint	2:00 Gen. Hos.
8:00 Real McCoys	2:30 One life
8:25 News	3:00 Shaodws
8:30 Early show	3:30 Movie
10:30 Divorce Court	5:00 News
11:00 Bewitched	5:30 What's My lin
11:30 That Girl	6:00 News-wthr

WFAA—Friday Evening

6:30 Make deal	10:00 News
7:00 Ethics in Gov.	11:05 Movie I
8:00 Judd	1:03 Movie II
9:00 D. Cavett	3:05 Movie III
	4:42 Movie IV

WFAA—Saturday

6:29 Inspiration	1:00 Sportsman Ho
6:30 Mr. Pepper	1:30 W.W. Sports
7:30 StingRay	3:00 NCAA Footba
8:30 Catahoogla Ca	6:30 News
9:00 Hot Wheels	7:00 Newlywed gar
9:30 Hardy Boys	7:30 L. Welk
10:00 Sky Hawks	8:30 J. Cash
10:30 Adv. of Gulli	9:30 Marshal Dillor
11:00 Fantastic Voy	10:30 Movie
11:30 Bandstand	1:02 Movie II
12:30 Happening	

KWAB BIG SPRING Channel 4

KWAB—Mon. thru Fri. Daytime

6:55 Sign on	12:25 weather
6:00 Black Her.	12:30 World Turns
6:30 Farm news	1:00 Love S.Jen.
7:30 News	1:30 Guiding lite
7:55 Shelia Rawls	3:00 Sec storm
8:00 Capt. K'roo	2:30 Edge Night
9:00 Lucy show	3:00 Gomer
9:30 Hillbillies	3:25 News
10:00 Mayberry	3:30 Gen hospital
10:30 Love of Life	4:00 Make Deal
11:00 Heart is	4:30 Dark Shadows
11:25 news	5:00 Bewitched
11:30 Search for to	5:30 CBS News
12:00 Noon show	6:00 News
12:15 Shelia Rawls	6:10 Here n' there

KWAB—Friday Evening

6:30 That Girl	8:00 Movie
7:00 Room 222	10:00 News
7:30 Gomer Pyle	1030 Griffin

KWAB—Saturday

6:55 Sign on	11:30 Bandstand
7:00 Jetsons	12:30 Happening
7:30 Bugs-bunny	1:30 WW of Sports
8:30 Dastardly	3:00 NCAA Footba
9:00 Penelope Pitst	1:00 Discovery
9:30 Scooby-Doo	6:30 Gleason
10:00 Archie	730 L. Welk
11:00 Monkees	8:30 Movie

KCBD LUBBOCK Ch. 11—Scat 6

KCBD—Mon. Thru Fri. Daytime

700 Report	12:00 Report
7:05 Farm news	12:15 Closeup
7:25 Weather	12:30 Put me on
7:30 Today	1:00 Days of life
8: 25Report	1:30 Doctors
8:30 Today	2:00 Other world
9:00 Takes two	2:30 Don't say
9:25 News	3:00 Match game
9:30 Con'tration	3:25 News
10:00 Personality	3:30 Peyton Place
10:30 Squares	4:00 Hazel
1:00 Jeopardy	4:30 Big Valley
11:30 Eye guess	5:30 News
11:55 News	6:00 News

KCBD—Friday Evening

6:30 High Chaparr	10:30 Tonight
7:30 Name Game	10:00 News
9:00 Brackens Wor	12:00 N. Mex. Ra

KCBD—Saturday

7:00 Heckle	4:00 New Mex. o
8:00 Grump	430 College Bowl
8:30 Pink Panth.	5:00 Wild Kingdom
9:00 Pufnstuff	530 Huntley-B.
9:30 Banana split	600 News
10:30 Jambo	630 Andy Williams
11:00 Flintstones	730 Adam 12
11:30 Underdog	8:00 Movie
12:00 Roy Rogers	10:45 Final Re.
1:00 Baseball	11:15 Movie

KLBK LUBBOCK Channel 13

KLBK—Mon. Thru Fri. Daytime

5:58 Sign on	11:30 Search
6:00 Black her.	12:00 News
6:30 Farm news	12:30 World turns
7:00 News	1:00 Many Splend
8:00 Capt. Kangs	1:30 Guiding lite
9:00 Lucy	2:00 Sec storm
9:30 B. Hillbillies	2:30 Edge night
10:00 Andy	3:00 Movie
10:30 Love of life	5:00 News
11:00 Where Hrt.	6:00 News
11:25 News	

KLBK—Friday Evening

6:30 Football sp.	10:00 News
7:30 Gomer Pyle	10:30 Griffin
8:00 Movie	11:00 Movie

KLBK—Saturday Programs

6:58 Sign on	12:30 J.Quest
7:00 Jetsons	1:00 Wrestling
7:30 B Bunny	2:0 Heisman Tr.
8:30 Dastardly	3:00 NFL
9:00 Bitstop	6:30Gleason
9:30 Scooby-doo	7:30 L. Welk
10:00 Archie	8:30 Petticoat
11:00 Monkees	9:00 Brides
11:30 Wky Races	10:00 Movie
12:00 Superman	

KTVT FT. WORTH Scat 4

KTVT—Mon. Thru Fri. Daytime

6:40 Meditations	100 Movie
6:45 News	245 L. Rivers
7:00 Theatre	3:30 Movie
8:30 Romper Room	3:30 Popeye
9:00 Jack LaLanne	400 Flintstone
9:30 Lands&Sea	4:30 Batman
1000 Dec. Bride	5:00 Munsters
10:30 Kildare	530Lucy
11:30 Gourmet	6:00 Rifleman
12:00 News	630 Big Valley
12:30 Cartoons	

KTVT—Friday Evening

730 P.Mason	10:15 Movie
8:30 Peyton Pl.	12:15 Late Show
9:00 Movie	12:30 Sports
10:00 News	c12:35 News

KTVT—Saturday Programs

8:30 Cartoons	5:30 Wagoner
9:00 Movie	6:00 Wilburn bros
10:30 B. Party	6:30 Jamboree
11:30 Parents	7:30 Buck Owens
12:00 Col. Show	8:00 Anderson
12:30 Voters Dig.	8:30 B.Walker
1:00 Adv.Theatre	9:00 Hayride
2:30 Fiesta	10:00 Wrestling
3:00Readers,D.	11:30 Roller Der.
3:30 Topper	12:45 News
4:00 Cowboy W.	1:00Meditation
4:30 Gospel	

Coast-to-Coast NEWSPAPERS SELL THE MOST!

Classified Ad Dept. Phone 573-5486

Classified Ads Get Results! Just Phone 573-5486 The SNYDER DAILY NEWS

Revival Calvary Baptist

Calvary Baptist ... cated at 2405 ... will begin ... Monday night ... ries will con... day, Sept. 2... Vaught will ... the services.

Rev. Vaught ... Tennessee T... at Chattanoo... Dr. Lee Rob... He entered ... in 1964.

The week ... begin at 7... services will ... Tuesday thro... services with ... times, with ... a.m., morni... and the clo... revival at 7... 28.

Rev. Vaug... KSNY on ... vary" broa... Saturday.

A nursery ... services an... ed. The Re... pastor of th...

First Ba...

Sunday S... Sunday mo... Church. T... service fol... ed worker... receive sp... this servic...

T. T. Wel... fill the pu... During te... will sele... serve on ... Joe Jones ...

Youth c... Union is ... service w... ing is at 7... have a so... ing servic...

The WM... at 9:30 T...

Wednesd... be a cha... schedule. ... will begin ... hall. Res... made by ... program ... phasis on ... 70. Featu... will be F... School S... Sullivan, ... tor; Joe ... Mrs. L... Vice Pre... rison, Ed... children ... mission ... following ... choir rel... All chur... urged fo... "Fall Pe...

Thursd... Club ha... All seni...

New E...

Servic... a.m. at ... Church ... Morning ... a.m., w...

The g... a singin... sponsor... Johnson ... ers from ... The pu...

Train... ted this ... vice wil...

WMU ... Monday ... has be... day at ... Praye... at 8 p... mixed ... 8 p.m.

CHURCH NEWS

REV. FRED VAUGHT

Revival At Calvary Baptist Set

Calvary Baptist Church, located at 2405 Thirty-fifth Street, will begin a revival meeting Monday night. The revival series will continue through Sunday, Sept. 28. Evangelist Fred Vaught will be the speaker for the services.

Rev. Vaught attended the Tennessee Temple Bible School at Chattanooga, Tenn., of which Dr. Lee Robertson is president. He entered full-time evangelism in 1964.

The week-night services will begin at 7:30 p.m. Morning services will begin at 9:30 a.m., Tuesday through Friday. Sunday services will be at the regular times, with Bible School at 9:15 a.m., morning worship at 10:45, and the closing service of the revival at 7 p.m. Sunday, Sept. 28.

Rev. Vaught will speak over KSNY on the "Voice of Calvary" broadcast at 9:05 a.m. Saturday.

A nursery is provided for all services and the public is invited. The Rev. George A. Sholf is pastor of the church.

First Baptist

Sunday School begins at 9:45 Sunday morning at First Baptist Church. The morning worship service follows at 11. All elected workers of the church will receive special recognition in this service.

I. T. Wetzel of San Angelo will fill the pulpit Sunday morning. During te service the members will select four members to serve on the pulpit committee. Joe Jones will direct the music.

Youth choir is at 5; Training Union is at 6; and the evening service with the pastor speaking is at 7. The Adult Choir will have a social following the evening service.

The WMU and Sunbeams meet at 9:30 Tuesday morning.

Wednesday evening, there will be a change in the regular schedule. The all-church supper will begin at 6:15 in fellowship hall. Reservations should be made by families. At 6:45 the program begins with the emphasis on plans for the year 69-70. Featured on the program will be Roy Carter, Sunday School Superintendent; Loren Sullivan, Training Union Director; Joe Jones, Music Director; Mrs. L. B. Shelburne, WMU Vice President; and Nona Morrison, Educational Director. The children will attend the regular mission organizational meetings following supper. The adult choir rehearsal will be at 7:45. All church-elected workers are urged to be present fo this "Fall Peview" program.

Thursday morning the LLL Club has its regular meeting. All senior citizens are invited.

• • •

New Hope Baptist

Services will begin at 9:45 a.m. at the New Hope Baptist Church with the Sunday School. Morning worhsip is set for 11 a.m., with the pastor to speak.

The general church will have a singing program at 3 p.m., sponsored by Mrs. Imogene Johnson, and there will be singers from the different churches. The public is invited.

Training Union will be omitted this week. The Evening service will be at 7:30 p.m.

WMU will meet at 8 p.m. Monday. The Bible Story Hour has been changed from Tuesday at 4 to Monday at 4 p.m.

Prayer service will be held at 8 p.m. Wednesday and the mixed choir will rehearse at 8 p.m. Friday.

Trinity United Meth.

"Deep Roots and Firm Foundations" will be the sermon topic for the pastor, Bobby J. McMillan, for the 10:55 a.m. worship service at Trinity United Methodist Church. The text for this fourth Sunday in Kingdomtide will come from Ephesians 3: 14-21. The choir directed by Mrs. J. M. Kayser will sing an anthem arrangement of the Negro Spiritual, "The Amen Chorus." Soloist will be Donny Babcock. Organist is Dee Peveler. Church School will convene at 9:45 a.m. There will be classes for all age groupings.

The Junior and Senior High UMYF will meet at 6 p.m. for their regular meetings. Last week at the meeting of the Youth Council, the youth voted not to continue with the snack supper. Evening Vesper will continue to meet at 7 p.m. in the parlor. The pastor is preaching on "Great Contemporary Christian Profiles" and this week, he will consider the life of Thomas A. Dooley, the medical missionary to Laos.

Opportunities for the week include: Monday, Sept. 22, 7:30 p.m. Fisherman's Club meet at the church and go from there to visit in homes of newcomers and members; Wednesday, Sept. 24, 7:30 p.m. Choir Practice, 8 p.m. Koinonia Fellowship Meetings.

• •

Calvary Baptist

Sunday School will begin at 9:45 a.m. Sunday at Calvary Baptist Church, located at 2405 West Thirty-fifth. The morning worship service will follow at 11 with the pastor, Rev. George Shoff, bringing the message.

Training Service will begin at 6:15 p.m. and the evening worship service will follow at 7.

Saturday at 9:05 a.m. over KSNY the weekly radio broadcast will be heard.

Wednesday at 7 the teachers will meet for lesson preparation.

Calvary will begin a revival Monday night at 7:30 p.m., with Rev. Fred Vaught the evangelist. There will be morning services at 9:30 Tuesday through Friday. The revival will run through Sunday, Sept. 28. The public is invited to every service. As a result of the revival the regular weekly visitation will be cancelled.

CHURCH NOTES

Northside Baptist

Sunday services at Northside Baptist Church begin with men's prayer groups meeting at 9:20 a.m. Sunday School is set for 9:45 a.m. and the morning worship for 11.

Baptist Training Course is set for 6:30 p.m. Willie Davis, Baptist Training Course Director, will bring the devotional. The evening worship and broadcast will begin at 7:30.

On Monday afternoon, the Girls' Auxiliary will meet at 4 o'clock in the fellowship hall.

On Wednesday, teachers and officers will meet at 6:45. The prayer service and Bible study will begin at 7:30.

Church-wide visitation is set for 7 p.m. Thursday.

The monthly meeting of the West Texas-New Mexico District Youth Fellowship will be held Saturday at Oaklawn Baptist Church in Midland. The local group will leave Snyder at 6 p.m.

The Junior Department of the Sunday School will have a weiner roast from 6 p.m. to 8 p.m. today in Towle Memorial Park across from the tennis courts. Boys of the department will host the girls after losing an attendance contest.

• •

First United Meth.

"I was Made a Minister" will be the sermon topic of Dr. John A. English at the Sunday morning worship service at 10:55 a.m. The chancel choir under the direction of Mrs. Bob Womack will present special music. Mrs. Wendell Rehm is organist.

Church School begins each Sunday morning at 9:45 a.m. A nursery is provided. The Junior High and Senior High UMY will meet at 5:30 p.m. Evening worship is at 7 p.m. The sermon topic for the evening will be "Called to Serve."

This Sunday evening service has been set as dedication and installation for all Church School workers. Refreshments will be served following the service.

WSCS General Meeting will be at 7:30 p.m. on Tuesday; the Preuitt Circle will meet in the Parlor at 9:30 a.m. on Monday; Wednesday at 9 a.m., art lessons will be held; Methodist Men meet at 7 p.m.; and at 7:30 p.m. Chancel Choir will rehearse. The Hayley Class social will be at 7 p.m. on Thursday. A District Youth Meeting will be at St. Luke Methodist Church in Midland at 3 p.m. Saturday.

• • •

East Side C-C

In the absence of Bill Minick, Ed Wharton, instructor in the Sunset School of Preaching in Lubbock, will be the speaker at the worship services at 10:25 a.m. and 6 p.m. Sunday. Bill Minick will be the speaker on the 8:15 a.m. radio program, "Give Me the Bible."

Bible classes for all ages are held each Sunday morning at 9:30. The mid-week worship service is scheduled for 7:30 p.m. each Wednesday. Visitors are always welcome.

Colonial Hill Baptist

Sunday School begins at 9:45 at the Colonial Hill Baptist Church with the morning service at 11 o'clock. The pastor, Miller Robinson, will be in the pulpit for the morning service. The message for the morning will be, "The Ability To Take It," taken from John 1:40, I Sameul 18:7, 8, Titus 1:5, and Matthew 16:24. The music will be under the direction of Travis Shelton.

The Church Council will meet in the church office Sunday at 2 p.m.

The deacons will meet in the church library Sunday at 4 p.m.

The Youth Choir meets Sunday at 4:30 p.m. The Children's Choirs will meet at 4:45 p.m.

Training Union begins at 6 p.m. followed by the evening worship service at 7 o'clock, at which time the Girl's Auxiliary will have the annual coronation. Following the service there will be a reception fellowship in Fellowship Hall.

Wednesday, the RA's meet at 6:45 p.m. The teachers and officers of the Sunday School also meet at this time for lesson discussion and preparation. Prayer Service begins at 7:30 p.m. The adult choir will meet for practice at 8:15 p.m.

Green Hill Baptist

Sunday School begins at Green Hill at 9:45, with the worship service to follow at 11.

Training Union is set for 6:30 and the evening service begins at 7:30. The pastor Quinton Montgomery will preach at both services. Ralph Trevey is the music director, and he urges every choir member to be present at 5:30 Sunday afternoon for choir practice.

The Ladies of the WMS have just finished the week of prayer for state missions, but the offering will be taken throughout the month of September. Most of this offering goes for the mission work along the Rio Grande. The WMS meets every Tuesday at 9:30 in the morning.

The officers and teachers meet at 7 Wednesday evening to discuss the lesson for the following Sunday, and the midweek prayer service is at 7:45.

There is a clean, well staffed nursery for every service of the church, and everyone is invited to attend.

• • •

Church Of God

A revival is now in progress at the Church of God, 2104 Avenue O. The Rev. W. Z. Lord is doing the preaching.

There will be a special prayer for the sick tonight. He will also preach for the Sunday morning services.

Text for the Sunday morning service will be "Church of God." Sunday night the text will be "First Three and Half Years following the Rapture." Everyone is invited to attend. Evening services are at 7:30 and Sunday morning worship will be at 11.

AVENUE D YOUTH OFFICERS — Youth officers elected for 1969-70 at Avenue D Baptist Church are, from left, front, Sidney Stone, representative; Gaylon Bane, representative; Marvin Giles, representative; Elaine Hamm, secretary-treasurer; Deweylene Stone, representative, and David Word, vice president. Second row from left, Eddie Bane, representative and Wesley Neeper, representative. Not pictured is Randy Levens, president.

Bethel Baptist

"One of the Greatest—Who?" will be the sermon topic of R. Virgil Mott on "Back To Bethel" broadcast Sunday at 8:38 a.m. over KSNY. Scripture reference is Matt. 11:7-11.

Rev. Mott will make reply to an editorial that recently appeared in The Star Telegram titled "Crusade Against Bible Being Carried Too Far."

Sunday School will begin at 9:45 a.m.

"The Times Are In His Hand" will be the sermon topic of the pastor at the 11 a.m. worship service Sunday. Scripture reference is Jeremiah 18:1-6. Special music will be sung by The Girl's Auxiliary, "How Great Thou Art."

The Conchord Choir will meet for rehearsal Sunday afternoon at 5:30 p.m. Training Union will begin at 6:30 p.m.

"A Challenge To Commitment" will be the sermon topic of the pastor at the 7:30 p.m. worship service. Scripture reference is Amos 4:1-12.

Wednesday afternoon activities will begin with a new choir for graded children 2 through 6. Rehearsal is set for 5:30 p.m., with Lee Taylor director, and Janice Dickey, accompanist. Officers and teachers meeting will begin at 7 p.m. with Mrs. Pluma Chunn in charge. Mrs. Virgil Mott will conduct the prayer service at 7:30 p.m.

Bell-Seale
FUNERAL HOME
3101 AVENUE S

An Important Factor

A natural final impression is perhaps the most important single factor contributing to a bereaved family's peace of mind. Accordingly, we perform the professional portion of our service with the utmost care.

MEMBER, THE ORDER OF THE GOLDEN RULE

Camille was no lady.

Camille was a hurricane the likes of which this country has never seen.

Starting on the night of August 17th, it ripped its way through Louisiana, Mississippi and Alabama.

It flooded Virginia and West Virginia.

It killed people by the hundreds.

It destroyed homes by the thousands.

It crippled countless small businessmen and farmers and fishermen.

And it left thousands of Americans in desperate straits.

Red Cross volunteers are there right now, doing everything they can, but the latest estimate says it will take $15,000,000 to put those thousands of American men, women and children back on their feet.

Give them all you can. Right now, you're all they've got.

Camille was a disaster.
Give to your local American Red Cross Chapter or United Fund.

Advertising contributed for the public good

FAITH OPENS NEW HORIZONS WHEN YOU OPEN THE CHURCH DOOR

SPONSORED AND MADE POSSIBLE BY THE BUSINESS FIRMS LISTED BELOW:

STINSON DRUG
Dean Floyd
1815 25th 573-3531

NEAL MACHINE SHOP
Mr. & Mrs. Ralph Neal
2311 Ave. G 573-3283

VON ROEDER SEED FARMS
Bentley Baize
Lamesa Hwy. 573-3341

SCURRY BUTANE COMPANY OF SNYDER
1012 25th 573-3721

HALL DRUG
Emory & Ujeta Hall
606 East Hwy. 573-2571

WEST TEXAS STATE BANK
Member F.D.I.C.

SNYDER DAILY NEWS
2107 25th St.

BOLGER FUNERAL HOME
G. Edward Bolger
2506 Ave. F 573-3533

LES FRANCIS CHEVRORLET CO.
Les Francis
711 25th St. 573-5456

CHARLES & SUE'S SCHOOL OF BEAUTY
Charles & Sue Fikes
2207 Ave. S 573-9377

CENTRAL TIRE SERVICE
Mr. & Mrs. Stanley Noah
1510 25th St. 573-5367

ART STYLE BEAUTY SALON
Mr. & Mrs. Jackie Grimmett
1915 35th St. 573-6221

ERWIN FURNITURE CO.
Grady Erwin
1101 25th St. 573-3701

ROE'S FURNITURE & APPLIANCE
4001 Highland Shopping Center

Fruit Of The Spirit

Eagerly we await each new season and the crop of fruit from our trees.

We know the harvest depends on the quality of those trees. The Good Book plainly tells us that good fruit comes only from good trees and bad fruit from bad trees.

A human life is like that. And the need is great for good people who will produce good fruit for the common good . . . fruit of the spirit!

Love, joy, peace, humility, temperance and a faith to live by.

We have too much immorality, licentiousness, enmity, strife, anger and selfishness already. These are the fruits of bad trees. One would do well not to allow too much of this harvest on his fruit bowl.

Is your life producing fruit of the flesh because it is world-centered? Or is your life God-centered and producing Fruit of the Spirit? The Apostle Paul reminds us that good fruit is expected from us. What is the quality of fruit in your fruit bowl. What kind of tree are you?

© Williams Newspaper Features Syndicate
Box 231 — Fort Worth, Texas

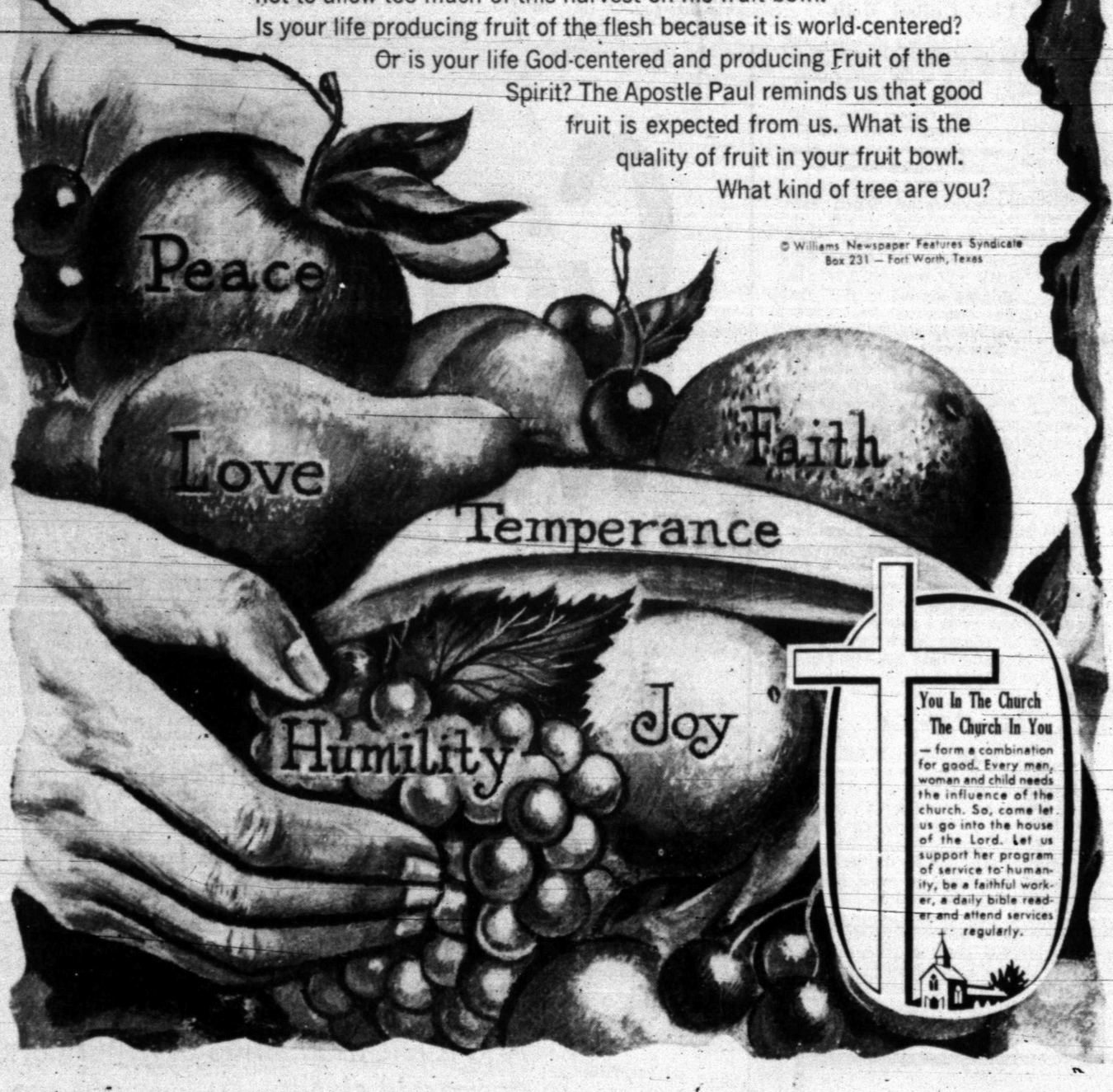

You In The Church
The Church In You
— form a combination for good. Every man, woman and child needs the influence of the church. So, come let us go into the house of the Lord. Let us support her program of service to humanity, be a faithful worker, a daily bible reader and attend services regularly.

SPONSORED AND MADE POSSIBLE BY THE BUSINESS FIRMS LISTED BELOW:

THE DEFFEBACH AGENCY
Lyle & T. M. Deffebach
2606 Ave. R 573-5611

SNYDER SAVINGS & LOAN ASSN.
Member FSLIC
Corner Ave. S & 27th St. 573-9305

HIGGINBOTHAM-BARTLETT CO.
R. C. Patton
1913 25th 573-3431

BELL-SEALE FUNERAL HOME
3191 Ave. S Phone 573-5454

SNYDER NATIONAL BANK
Member F.D.I.C.

BILL MAPES ELECTRIC CO.
Commercial, Residential & Service Calls
308 23rd Ph. 573-3971

MIDWEST ELECTRIC CO-OP, INC.
Johnnie Ammons, Mgr. & Parker Westel
Roby, Texas

RHODES WELDING CO.
Coy E. Rhodes
Lamesa Highway 573-2861

LITTLE MEXICO RESTAURANT
Mr. & Mrs. Carlos Mijares
1703 Ave. S 573-2251

Churches Of Snyder And Area—Support Them Every Week!

APOSTOLIC FAITH
Apostolic Faith — 2506 25th

ASSEMBLY OF GOD
First — 1809 Ave. S
Bethel — 1411 25th
Gethsemane Spanish—309½ 26th

BAPTIST

AMERICAN BAPTIST
First, Hermleigh — Hermleigh
Northside — 1909 16th

BAPTIST BIBLE FELLOWSHIP
Calvary — 2405 35th

NATIONAL BAPTIST CONVENTION
Friendly Will — 1101 34th
New Hope — 3201 Ave. J

NATIONAL BAPTIST CONVENTION OF AMERICA
Mt. Olive — 3306 Ave. M

MISSIONARY
Missionary — Clairemont Rd.

NORTH AMERICAN BAPTIST ASSOCIATION
Morningside — 119 36th

PRIMITIVE
Primitive — 2011 Ave. M

SOUTHERN BAPTIST CONVENTION
Ave. D — 328 30th
Bethel — 1708 Ave. E
Central, Hermleigh — Hermleigh
Colonial Hill — 3506 El Paso
Dunn — Dunn, Texas
First — 1701 27th
First, Fluvanna — Fluvanna, Texas
Gail — Gail, Texas
Greenhill — 208 Clairemont Rd.
Ira — Ira, Texas
Knapp — Star Rt., Ira, Texas
Union — Union, Texas
Templo Bautista (Spanish — 2300 Ave. R

CATHOLIC
St. Elizabeth's — 31st and Ave. A
St. John's, Hermleigh —.
Hermleigh, Texas
Our Lady of Guadalupe (Spanish) 960 13th

CHRISTIAN
First — 2701 37th

CHURCH OF CHRIST
Ave. F and 30th
Ave. R
Dunn — Dunn
East Side — 201 31st
Fluvanna — Fluvanna
Gail — Gail
Hermleigh — Hermleigh, Texas
Loyd Mountain
Ira — Ira, Texas
37th St. — 2500 37th
Spanish

CHURCH OF GOD
Church of God — 2108 Ave. O
Ira Church of God—Ira, Texas

CHURCH OF GOD IN CHRIST
Church of God In Christ — 3412 Ave. O

CHURCH OF THE NAZARENE
Church of the Nazarene

EPISCOPAL
St. John's — 2214 42nd

FAITH TABERNACLE
Faith Tabernacle

JEHOVAHS WITNESSES
Jehovahs Witnesses — 3112 37th Place

LUTHERAN
Grace Lutheran — Cogdell Dr.

MORMON
The Church of Jesus Christ of Latter Day Saints — Corner of 27th St. and Ave. K

PRESBYTERIAN
First — 2706 Ave. R.

UNITED METHODIST
Dunn — Dunn, Texas
First — 2700 Ave. S
Fluvanna — Fluvanna, Texas
Gail — Gail, Texas
Hermleigh — Hermleigh, Texas
Ira — Ira, Texas
Trinity — Big Spring Hwy.
Union — Rt. 1, Snyder
Iglesia Methodist Mission (Spanish) 21st and Ave. T

UNITED PENTECOSTAL
United Pentecostal — 3001 Ave. C

SNYDER HEATING & AIR CONDITIONING
Mr. & Mrs. Vernon Rannefeld
Big Spring Highway 573-2411

ANTHONY'S
Mr. & Mrs. Howard Limmer
North Side of Square 573-3972

LAD & LASSIE SHOP
Mr. & Mrs. J. W. Headstream
1810 27th St. 573-7591

SNYDER GLASS & MIRROR, INC.
Mr. & Mrs. Roy Bailey
2007 26th St. 573-6396

SNYDER MOTOR CO.
Truett Bryant
312 East Highway 573-9381