Microfilm Center
P.O. Box 45436
Dallas, Tex 75235

Wednesday update

THE SNYDER DAILY NEWS

VOL. 30 NO. 297 SNYDER, TEXAS (79549) WED., APR 11, 1979 12 PAGES 20c

Carter's Demand

WASHINGTON (AP)-President Carter says he'll work with Congress or do the job himself as long as the results meet his demand: America's oil companies must use half of any new profits from decontrolled oil prices to search for more oil or gas.

Carter's signal that he might need congressional help to back up the demand he made in his energy speech last Thursday came during a Tuesday news conference in which he also apparently softened his standby gasoline-rationing position to put it more in line with Senate wishes.

Truck Strike Over

WASHINGTON (AP)-The Teamsters union and trucking companies are getting ready to roll again, ending a nationwide shutdown after reaching a tentative contract agreement that reportedly meets President Carter's anti-inflation guidelines.

"The strike and defensive shutdown by the industry are being terminated," chief federal mediator Wayne L. Horvitz said shortly before midnight Tuesday as he announced a settlement in the 10-day work stoppage.

Clements Tours Tornado Area

WICHITA FALLS (AP)-Gov. Bill Clements toured by air and land the debris-strewn streets of this North Texas city of 96,000 today in wake of several mammoth tornadoes that killed at least 54 persons here and in area towns.

There are as many as 50 unconfirmed deaths in Wichita Falls alone although the body count was only at 41 at mid-morning, said Capt. Terry Denson of the National Guard.

Another 12 were believed dead in Vernon, a town of 11,500 about 75 miles to the northwest. The twister tore a quarter-mile patch through the southern part of the city. Homes and businesses were hit.

Two hours later, a death-dealing tornado struck Wichita Falls, with two shopping malls bearing the brunt of the damage. The path of distruction was eight miles long and ranged in width from a half-mile to a mile-and-a-half.

"There are 50 unconfirmed dead," Capt. Denson said.

More than 700 were reported injured, overcrowding hospitals and doctors, nurses and paramedical personnel on around-the-clock duty.

The National Guard worked through the night on search patrols and limited first aid duties. Units from Wichita Falls and Bowie were relieved by guardsmen from Fort Worth, she said.

An 18-wheel communications van was also trucked from Austin to serve as a communication headquarters to coordinate all rescue and cleanup agencies in the city.

In additions to Clements' staff, U.S. Sen. John Tower, R-Texas, flew from Washington to Wichita Falls, his hometown, for a personal inspection of the damage and to see what federal help might be needed.

The first tornado hit Vernon about 3:50 p.m.

Ironically, some of those injured in Vernon were taken to Wichita Falls hospitals.

"We were taking injured in from Vernon when this one hit here," said Dr. James Lee, medical coordinator for the Red Cross in Wichita Falls.

Another tornado later struck Harrold, a small town nine miles west of Vernon, killing one person.

Across the Red River in Oklahoma, a twister killed four persons in Lawton, north of Wichita Falls and northeast of Vernon.

Other tornadoes were reported about the same time in outlying areas of Texas but authorities could not say how many touched down.

GAS, ANYONE?--An estimated 4,000 gallons of gasoline poured from an overturned transport truck and wound up flowing into a small creek along Highway 180, about 10 miles east of Snyder yesterday afternoon. It was approximately two hours before vehicles could be summoned to the scene and begin siphoning what was left of the original 8,000-gallon load. See Story Page 5. (SDN STAFF PHOTO)

The SDN Column

Surprises are not uncommon in elections, because the American voter is unpredictable.

There were some surprises last Saturday and one of the biggest happened in Austin where voters elected to proceed with a nuclear power plant.

This is the same Austin where demonstrations against all sorts of causes have thrived for years, especially those dealing with environmental issues. Most people apparently believed that Austin voters would decree that their city divest itself of any interest or connection with a nuclear plant. It was expected to be a touch and go situation from the start, but in the wake of the Pennsylvania episode only a few days prior to the election, Austin's chances of continuing in the nuclear energy business appeared to be remote.

But it didn't happen. And reports indicate that you don't have to look far for a reason. Austin has one of the highest rates for electric power in the country. So, it appears that even in Austin, there are those who are still willing to consider economic factors in such decisions.

★ ★ ★

As we began this column, reports were coming in predicting snow in the Panhandle. At the same time, another harbinger of spring made its appearance. Our annual letter from the Association for Dressings and Sauces arrived. This reminder usually comes in just before the picnic season opens. Its purpose is to tell people to be careful with their picnic food and above all, if their picnic fare deteriorates, don't blame commercial salad dressing or mayonnaise. Other items used in making salads and sandwiches--such as meat, poultry, potatoes, eggs, etc.--may spoil if left at room temperature, and there could be danger of food poisoning, say the salad and dressing people.

But they say the commercial dressings do not spoil because their vinegar medium provides an acid level that deters the growth of food poisoning organisms. Anyway, be careful with your summer-time foods. If you can't keep them below 40 degrees or above 140 degrees, eat them promptly.

★ ★ ★

There was rejoicing around the Colorado River Municipal Water District yesterday morning when the Texas Water Commission approved the district's application for a permit to build a lake at Stacy down near Ballinger.

And one of the first to call us from Austin with the good news was Renal Rosson, former State Representative and now a member of the State Health Facilities Commission, Rosson who still considers himself a full-fledged Snyderite, said he was especially pleased that the decision was unanimous. This could be an important factor if opponents of the permit pursue their complaints into the courts.

★ ★ ★

The cactus patch philosopher says there are bigger things in life than money--bills, for instance.---WACIL McNAIR

Runoff Vote Set April 28...

School Board Urged To Reduce Operation Cost

Snyder School Trustees set April 28 as the date for a runoff election and heard pleas for economy and protests of a proposal to "pair" elementary schools at their meeting Tuesday night.

Ironically, the pairing plan, which the board plans to study further with special sessions set for citizen input, could be one of the more readily available methods of effecting substantial reduction in operation costs of the local schools.

In fact, as Supt. Bill J. Hood noted, the board and administration have discussed pairing off an on for some five years, both as an economy measure and as a method of strengthening the educational program in the community's six elementary schools.

The runoff election will be held to fill Place 1 on the school board. In the race are Vera McSpadden, the incumbent, and Lillie Sullivan. Mrs. McSpadden received 369 votes and Mrs. Sullivan, who conducted a write-in campaign, received 300 votes in last Saturday's trustee election, the official canvass of returns show. Vera Stansell received 58 votes and Elton Beck, another write-in candidate, received 55 votes. Thus, no candidate received a majority, which means that a runoff is required. Absentee voting period will be April 16-24.

Speaking for the Scurry County Taxpayers' Association, Lawson Stiff said the organization was not

See School, Page 7

1-Year Contracts Okayed By Board

One-year contracts for some 74 teachers were approved by the Snyder School Board last night.

Included are teachers who came into the system since 1972 when continuing contracts were discontinued in the local system.

At the same time, Jack Gorman, assistant superintendent for personnel and administration, told the board that letters had been sent to 15 first year teachers advising them that the schools may not be able to offer them jobs for the 1979-80 school year.

"Personalities and performance were not involved," said Gorman. "We simply do not know whether we will need them or not."

The board tabled action on the contract of Roger McCulley, special education coordinator and counselor because the board is now considering a plan to consolidate that position with another. Again, it was noted that neither personality nor performance was involved, but it is not known at this time whether that position will exist when staff decisions for the coming year are ultimately completed.

The resignation of Eloisa Briseno, receptionist in the administration building, was accepted.

New employees formally approved include Pamela Williams, to succeed Mrs. Briseno, and April Hinojos, deputy clerk in the school tax office.

Following action on the regular agenda, the board went into an executive session to discuss a personnel matter. Afterward, it was announced that a closed hearing that had been requested would be held on a personnel grievance at 7:30 p.m. April 26 in the board room.

Ask Us

Q--Why didn't Snyder Junior High School have cheerleaders last year and is it going to have them next year?

A--No, the junior high school will probably not have a cheerleading program next year, said principal James Stehley. It is very difficult, said Stehley, for a girl to be involved in stage band and yearbook activities and be a cheerleader, too, when all such activities are coordinated during homeroom period. Stehley also cited organizational difficulties, costs, and problems in obtaining sponsors for the program as other factors.

Council Votes Are Canvassed

The Snyder City Council canvassed returns from last Saturday's election at a special meeting Tuesday evening.

There were no changes from the unofficial returns announced earlier with Dr. John Best receiving 486 votes for Place 1; Joe Reaves 338 votes and Ron Shaw 177 votes for Place 3; and David Holt 475 votes for Place 5. Best, Reaves and Holt will take the oath of office next week.

The election canvass was the only item on the special meeting agenda.

Flaw Found In Nuclear Plants

WASHINGTON (AP)-The Nuclear Regulatory Commission said today the Three Mile Island nuclear power plant accident shows a need for urgent safety corrections on nearly all of nation's nuclear plants.

The agency did not spell out the actions needed, but said a design flaw was found in some power plants designed by Westinghouse Corp.

The commission said the design flaw, similar to one at the Three Mile Island plant built in Pennsylvania by Babcock and Wilcox, could mislead plant operators and prevent vital emergency cooling in the event of an accident.

The agency said safety corrections were needed "on a priority basis for all light-water power reactor facilities," which would cover nearly all the 72 nuclear power plants in the country.

In a "preliminary notification" which the agency telephoned to reactor operators, the NRC said Westinghouse sent plant owners a notice April 7 warning that some Westinghouse-designed facilities depend on a combination of two instrument signals by the plant computer to turn on emergency cooling automatically when there is trouble with the main cooling system.

Complete cooling failure can lead to a meltdown or overheating of the reactor's core and the release of large amounts of radioactivity.

Exploding Fireworks Kill 18

ISLAMABAD, Pakistan (AP)—Eighteen persons were killed and 50 injured today in an explosion in a firecracker factory in Rawalpindi, police said.

The dead included 14 men, two women and two children.

Ira Picks Tax Board

Ira School Trustees swore in two new members to the school board and elected three members to a board of tax equalization in a Monday night meeting.

The board also raised the salary of bus drivers by $20 a month and voted to participate in the National School Lunch Program.

New board members are Richard Hester and Larry Denson. Chosen to remain as officers were Donnie Dunn, president; Billy Calley, vice-president and Jim Brown, secretary.

Elected to the tax equalization panel were Manley Burrow, Pete Hester and Jake Autry. A date of July 14 was discussed as a meeting date for this board but no action was taken.

Bus drivers' salaries increase to $150 a month and the bus mechanic's salary increases to $170 a month beginning with the 1979-80 school year.

SNYDER TEMPERATURES: High Tuesday, 83 degrees; low, 46 degrees; reading at 7 a.m. today, 50 degrees; precipitation, none; total precipitation for 1979 to date, 2.97.

WEST TEXAS-Windy through Thursday. Considerable blowing dust over the South Plains, frequently reducing visibility to one mile or less. Widely scattered showers or thundershowers in the Panhandle today. Highs today upper 50s in the Panhandle to the lower 90s in the extreme south. Lows tonight near 30 in the Panhandle to the lower 50s in the extreme south. Highs Thursday lower 50s in the Panhandle to the upper 80s in the extreme south.

Look For Your Lucky Number In Today's SDN

s d n opinion page

editorials-columns-cartoons-features-letters

the value of a laugh

About the time the oil "crisis" first hit a few years back, a good many people began to notice they were not talking or laughing as much as they had.

Things got real serious.

It wasn't so much the fact there were long lines for gas or that the winter was so cold - although surely they aided and abetted - but the prospect of no pay coming in to the umployed and bills continuing to pile up.

In such a situation, it doesn't take long for the old pumper to know that stress is dragging it down.

Back then, unemployment lines spread out like taffy and people with back-breaking worries got down on their knees and prayed.

We tend to forget.

Now that the oil shortage is beginning to rear its head again, one can't help wondering about those days gone buy and whether or not they will come again.

The average American is a prime candidate for stress attack. He is mortgaged to his nostrils, overextending his physical body and bound to have a cigarette before he goes mumbling off to the funny farm. Throw in the prospect of losing his job, and if stress doesn't get him, a heart attack will.

You can do something about stress.

You can laugh at it. That's right. Laught at it.

A clinical psychologist, Dr. Jack McCall of Raleigh, N.C., says "laughter is one of the best universal stress relievers. And since nearly everybody has a stress condition of one degree or another, the best thing to do is to learn how to laugh.

"The most dangerous thing about stress," he says, "is that we can be under stress and not be aware of it." And living at a continual level of stress can be detrimental to one's health.

The doctor says stress comes from the inability to laugh and just say the heck with it.

Maybe the doctor has a list of handy dandy things to laugh at. That would be nice. And then, when our stress threshhold narrows, we can go to the list, punch that into our psyche and come out laughing like a winning gambler counting his money.

The world seems to be on a strange tilt. Our country is being pushed and shoved by two-bit shiekdoms, and there seems to be little we can do about it. It didn't used to be that way.

See? There's a real worry.

How can you get up a good, uproarious hee-haw over thoughts like that? Pardon us while we sit down and take consolation in the thought that most of the things we worry about don't happen, after all.

not so good old days

These inflationary times are bringing back a bit of the Old West which today's Western cattlemen could do without - rustling.

Premium market prices for beef are believed to be behind a sharp increase in missing cattle - lost, strayed but more and more likely stolen. Texas officials report a 75 percent jump in cattle theft over a year ago. Similar reports come from other major producing states.

Professionals, moving animals to distant markets, are deeply involved but much of the rustling is believed the work of amateurs, even teen-agers. Calves, the easiest prey, in some cases are reported to be butchered on the spot and sold to unsuspecting local customers.

It's not petty theft, adding up to thousands of head in the major cattle states and potentially millions of dollars.

When consumers complain that the high price of ground round these days is a crime, they don't know how right they are.

"Another price rise?!... This is an outrage! We're goin' to get the sheriff!"

at wits end

by erma bombeck

Every parent has been through the frustration of trying to get their toddler to talk. The kid slobbers and they shout in excitement, "Did you hear that? He said, 'I love you, Mommy.'" A simple burp turns into, "I love my new curtains with the teddy bears."

I was the same way. I'd stand in front of my son and say, "Ma Ma. Ma Ma. Da Da...watch my lips, darling, Maaaaaama ...Daaaadaaaaa."

Finally, one day the child looked me straight in the eyes and uttered his first words -- "I'm telling."

It was a curious thing to say for a child alone in a room, but from that day forward that's all I ever heard him utter.

There would be a crash in the bedroom and his voice would emerge loud and clear, "I'm telling."

The dog would yelp and run 50 miles an hour out of the house and a voice would say, "I'm telling."

Sometimes, there would be no sound at all -- only a tantalizing threat, "I'm telling!"

There is at least one informer born to every family. A family couldn't take more than one. His talent for seeing what no one else sees is positively uncanny.

Our stoolie was the only one to see his brother humming after I told him to stop... by watching his neck quiver.

He could tell by smelling his brother's breath that he ate the banana I was saving for the fruit salad.

He could look through a closed door and know that they were hiding from him and making faces by seeing their shadows under the door.

He knew by a sixth sense when they were going to raise their hands to hit him -- by the draft. He knew when his brother took off his coat on the playground, even though they went to different schools, because his arms were sunburnt.

In my heart, I knew he'd grow up to be an agent for the CIA if his brother permitted him to grow up.

Come to think of it, that's probably what Eve thought the first time she heard her son Abel call from Cain's bedroom, "I'm telling."

Copyright 1979, Field Enterprises, Inc.

BARBS

Phil Pastoret

Diplomatese: "Hoping for more flexibility" means that you want the other fellow to stop being pigheaded and give you what you want.

A trip on Amtrak makes one wonder if a group of grownup boys who never got the hang of where the engine goes aren't playing trains for a living.

One man's jogging is another fellow's efforts to keep ahead of the Joneses.

thoughts

The Biblical "scrip" was the forerunner of our overnight bag.

"...But now, he that hath a purse, let him take it, and likewise his scrip." — Luke 22:36

Bird Flies To Russia From England

BRYN, England (AP)— Arthur Tinsley, who raises pigeons, got a letter reporting that one of his birds flew 2,000 miles across Eruope to find a new home in the Soviet city of Odessa.

"She flew the loft and found a new love there," said Tinsley.

He said Priscilla was only 10 weeks old when she disappeared last year. Her new owner wrote that he picked up the bird near his home on the Black Sea coast and traced her through the identifying band on her leg.

my turn

by jo ann nunley

Along with the beauty of spring come fierce winds. Not only straight, hard winds, but the dreaded whirling, twisting winds of tornadoes.

Texas is listed with seven other states for having the most tornadoes. In fact, Texas is third on the list following Kansas and Iowa.

The worst tornado in history roared across Missouri, Illinois and Indiana on March 18, 1825. It took a path about 220 miles long and up to a mile wide. It sped along at 60 miles an hour. This treacherous tornado killed 689 people, injured 1,980 and left property damages reaching the $17 million mark.

Wild and mysterious twisters come in like lions and go out like lions, almost always leaving destruction and often injuries or death in the wake.

As a child I spent many hours and even nights in a storm cellar. The cellar with its musky air and walls lined with canned goods was equipped every spring with a kerosene lanter, candles and even a bed.

Being out in the country, with no means for any kind of immediate warning from an official weather forecast, we took no chances. In the midst of the humid air, musty odor and dimly lit surroundings there was a feeling of being safe from the elements of the outside.

The storm cellar of course provides the best protection against a tornado. But few are fortunate enough to have them or even the next best place, a basement. In buildings or homes with no basement, we are told to lie flat beneath a table or bed, away from windows. Since beds are sometimes hard or impossible to get under, providing there is ample warning of an approaching tornado, the bathtub will pillows covering the head seems the safest place to me. Fortunately, I've never been in a tornado, but have seen the aftermath of a few and I recall the bathtubs were the only remaining pieces of some of the houses.

When my children were small, I depended on the siren at the central fire station to ring out a warning. It is my understanding that with updated equipment these are never used anymore. KSNY will stay on the air if severe warnings are in effect. Reports are given periodically informing of weather conditions until the Weather Bureau clears all warnings.

I would feel much safer if there was some kind of signal to warn citizens of an approaching tornado, especially during the late evening and the night time hours.

The terrible disastrous tornadoes which struck Wichita Falls, Vernon and Oklahoma Tuesday makes us conscious of the precautions that should be taken and instructions given and practiced at work and in homes and schools as we so diligently rehearse fire drills.

The tornado is the fiercest storm on earth. It remains a mystery of nature and, as surely as spring will come each year, so will the tornado.

The expression, "to rain cats and dogs," originated in 17th-century England, where dead animals would clutter up the gutters after a cloudburst.

in washington

martha angle and robert walters

WASHINGTON (NEA)- President Carter's penny-pinching approach to government apparently doesn't apply to his re-election campaign.

The newly formed Carter campaign committee has set up shop just a block and a half away from the White House, in the heart of Washington's high-rent district.

The prime location is the envy of Carter's would-be Republican challengers, most of whom have been driven to the suburbs for headquarters by the sky-high costs of office space in downtown Washington.

The Carter committee is paying $14.50 per square foot for a year's lease on the three-story townhouse it is using as a temporary campaign headquarters housing some 20 to 25 political workers.

That is actually a bargain rate for the choice location, considering the fact that rents in nearby buildings can run as high as $18 or $20 per square foot. But the Carter headquarters is nowhere near as large or lavish as the offices occupied a few years back by President Nixon's infamous Committee to Re-elect the President (CREEP).

Republicans Ronald Reagan, John Connally, George Bush and Phil Crane have all set up campaign offices out in the Virginia suburbs of Arlington and Alexandria, where office space is considerably cheaper. They are paying rents ranging from about $6 per square foot (Reagan) to $8.50 per square foot (Crane and Bush).

Senate Minority Leader Howard H. Baker Jr., got a bargain-basement price of $5.50 per square foot for his campaign headquarters, which is in Washington not far from Capitol Hill. That's because the location is in a rather rough, high-crime neighborhood.

The Carter headquarters is only temporary. Campaign officials say they will sub-let the building and move to larger offices once the campaign heats up.

All the candidates must pay the rent from political contributions at this stage, since federal matching funds won't become available until Jan. 1, 1980. And Carter, as an incumbent president, has a decided fund-raising edge over his GOP challengers.

Speaking of the Republican presidential contenders, it's worth noting that they're all in New Hampshire this weekend for a $100-per-ticket reception and dinner sponsored by the state GOP.

All, that is, but frontrunner Ronald Reagan - who claimed a schedule conflict, and who in any event declines to make joint appearances with his competitors for the GOP nomination.

Some GOP strategists believe Reagan is making a serious mistake in refusing to share a platform with other Republican contenders. Audiences resent such standoffishness, they claim, and other candidates take on added sparkle in Reagan's absence.

That's what happened last month in Indianapolis, when John Connally walked off with all the headlines - and a straw vote lead - from hundreds of Midwestern Republicans who gathered to hear a half-dozen GOP contenders.

New Hampshire Republicans are casing an even larger field - Connally, Crane, Bush, Baker, Bob Dole, John Anderson, Lowell Weicker, Jack Kemp, Ben Fernandez and - yes - even Harold Stassen.

Consistency is apparently no virtue in the U.S. Senate when cold cash is on the line. Nineteen senators who voted in favor of a 15 percent limit on their outside earnings back in 1977 switched sides last week and voted to scrap the ceiling.

Apparently hoping the voters will forget or forgive their money-grab by the time they must face the electroate again were: Sens. Stevens (Alaska;, Cranston (Calif.), Biden (Del), Nunn (Ga.), Matsunaga (Hawaii), Stevenson (Ill.) Johnston (La.), Huddleston (Ky.), Melcher (Mont.), Moynihan (N.Y.), Morgan (N.C.), Chafee (R.I.), Baker (Tenn.) Bentsen (Tex.), Jackson (Wash.) Byrd (W.Va.), Proxmire (Wis.), Cochran (Miss.) and Culver (Iowa).

Soviets Order More Grain

WASHINGTON (AP)— The Soviet Union has bought an additional 500,000 metric tons of U.S. corn and wheat for delivery this year, according to the Agriculture Department.

Officials said Monday the grain orders included 350,000 metric tons of corn and 150,000 of wheat, all to be delivered by Sept. 30, the end of the third year of a long-term purchase agreement committing Russia to buy minimum amounts of U.S. grain annually.

The latest sales involved grain that earlier had been listed by private exporters as going to "unknown" foreign destinations but which subsequently was switched to the Soviet Union.

A total of about 8.03 million metric tons of U.S. grain has been purchased by the Soviets for delivery in the 1978-79 agreement year. That includes about 5.63 million metric tons of corn and 2.4 million of wheat. A metric ton is about 2,205 pounds.

Fiddlehead, an edible frond of the ostrich fern, is considered a delicacy.

SS Worries About Stress

WASHINGTON (AP)— The Secret Service wants to find out if its agents are suffering from stress as a result of their jobs.

The agency, which watches over the well-being of the president and his family, has authorized a study of the impact of job-related stress on the lives and families of 1,200 agents around the country. "We have grown and taken on additional responsibilities," said Jack Warner, head of public affairs for the agency. "We are hiring younger personnel who have busy work schedules. Now seemed to be the time to see if we do have certain stress problems."

THE SNYDER DAILY NEWS

Published Sunday morning and each evening, except Saturday, by Snyder Publishing Co., Inc., at Snyder, Texas 79549.

Entered as second class matter at the post office at Snyder, Texas. Publication number: USPS 611-520.

SUBSCRIPTION RATES: By carrier in Snyder $3.00 per month.

Home Delivery In Area Town $3.00 per month.

By mail in Scurry and adjoining counties, one year $23.94, balance of Texas and all other states $33.90.

Roy McQueen, Publisher
Wacil McNair, Editor
MEMBER OF THE ASSOCIATED PRESS

The Associated Press is exclusively entitled to use for republication all news dispatches in this newspaper and also local news published herein. All rights reserved for republication of special dispatches.

ASTRO-GRAPH

Bernice Bede Osol

Your Birthday

April 12, 1979

Expect many new associations to be made this coming year which could play a prominent role in your affairs. Be cautious, however, to check out strangers' credentials before entering into business deals.

ARIES (March 21-April 19) Put off all decision-making until another day. What you agree to today may not be to your best advantage in the long run. Find out more about yourself by sending for your new Astro-Graph Letter that begins with your birthday. Mail $1 for each to Astro-Graph, P.O. Box 489, Radio City Station, N.Y. 10019. Be sure to specify birth sign.

TAURUS (April 20-May 20) Something you should have taken care of today will be brushed aside. This will leave someone very disappointed and even a bit angry.

GEMINI (May 21-June 20) Avoid socializing with one who comes on too strong in order to impress others. This person will cost you a lot of money for a crummy time.

CANCER (June 21-July 22) No home is big enough for two strong-willed chiefs. Someone will have to give a little ground if harmony is to prevail.

LEO (July 23-Aug. 22) You might be able to get your points across, but that doesn't mean they'll be well received. How you present your case will determine the outcome.

VIRGO (Aug. 23-Sept. 22) Be on guard, or some kind of financial loss could be suffered today through a friend, or even through a group with which you're involved.

LIBRA (Sept. 23-Oct. 23) Before you take on anyone today, evaluate your opposition very carefully. There's a strong likelihood this person holds a higher trump card.

SCORPIO (Oct. 24-Nov. 22) Brace yourself today. There'll be certain responsibilities that may not be to your liking that you'll have to face up to.

SAGITTARIUS (Nov. 23-Dec. 21) You tend to be careless today with the company you keep, and could be drawn into a compromising situation. Better to shun shady acquaintances.

CAPRICORN (Dec. 22-Jan. 19) Be honest with yourself as to what your motives are when doing things that could affect others. Only virtuous intentions will stand up under today's aspects.

AQUARIUS (Jan. 20-Feb. 19) There could be more talk than muscle in evidence today, and a job that might be important to you won't get done. Have alternatives ready.

PISCES (Feb. 20-March 20) It is quite possible today that you'll expect much more from another than you're prepared to give. Try to determine what both of you are really contributing.

(NEWSPAPER ENTERPRISE ASSN.)

HERE IT IS

Today's Lucky Number

Is Good For $10 GIFT CERTIFICATE

If the Lucky Number appearing in this issue matches your Lucky Number Sheet, present it to the Snyder Daily News by 5 p.m. Thursday, April 12 to claim your prize.

Get Your Lucky Numbers From Lucky Number Merchants

BRIDGE

Oswald Jacoby and Alan Sontag

Pinpoint defense analysis

NORTH
♠ J 10 7 5
♥ 8 7 3
♦ J 10
♣ Q J 9 5

WEST
♠ 6 3
♥ A J 10
♦ A K 8 7 3 2
♣ 7 2

EAST
♠ K 2
♥ Q 6 5 4
♦ Q 9 6 5
♣ 10 7 3

SOUTH
♠ A Q 9 8 4
♥ K 9 2
♦ 4
♣ A K 8 6

Vulnerable: Neither
Dealer: East

West	North	East	South
		Pass	1♠
2♦	2♠	3♦	4♠
Pass	Pass	Pass	

Opening lead: ♦K

By Oswald Jacoby
and Alan Sontag

Beginners are taught: second hand low; third hand high; and cover an honor with an honor, etc. Bridge can't always be played that way. To master the game, one must know when to deviate from the norm.

The bidding was aggressive. North's two spades cannot be recommended. He had five poor high-card points and not much in distribution. His bid catapulted the partnership into a weak but not hopeless contract that superficially depends on both the ace of hearts and king of spades being favorably placed.

West continued diamonds after winning trick one with the king. South ruffed.

Declarer led a low club to dummy's queen. He successfully finessed the spade king and drew trump in two rounds. He ran his club suit, ending in dummy with the jack and led the three of hearts.

The defense was at the crossroads. If East had routinely and mindlessly played low, South would have stuck in his nine of hearts and West would have been forced to win with the 10. West would then have had to allow South either to score his king of hearts or get a ruff and discard.

East was too alert for this. He knew South's exact distribution from the proceeding play and there was only one holding to allow him to defeat the contract: that West would hold precisely the ace-jack-10 of hearts. If this were the case, there was no counter for declarer if East put up the queen of hearts.

Therefore, he played the queen of hearts, catching the magical ace-jack-10 in his partner's hand and guaranteeing the defense three heart tricks.

(NEWSPAPER ENTERPRISE ASSN.)

(For a copy of JACOBY MODERN, send $1 to: "Win at Bridge," care of this newspaper, P.O. Box 489, Radio City Station, New York, N.Y. 10019.)

CowBelle's Beef Recipes

All easy-to-prepare dinners aren't quick. Some entrees save a homemaker's time by simmering long and lazily on their own.

A stew can be a "time-sparer," points out Reba Staggs, home economist of the National Livestock and Meat Board. This is especially true when it's one that boasts single-step preparation.

With this recipe there's no need to brown beef cubes, adjust heat or thicken gravy. Preparation is simply a matter of combine and bake until the beef is tender and the stew delicious.

A low oven temperature, a tight cover and quick-cooking tapioca are responsible for the success of this method; beef plus an unusual vegetable combination account for its appealing flavor.

Spanish Beef Oven Stew

2 pounds boneless beef, cut in 1" cubes
4 medium-sized carrots, cut in half crosswise and lengthwise
1 pound turnips, pared and cut in quarters
1 leek (or three green onions), cut in 1" pieces
1 can (15 oz.) garbanzo beans, drained
1 cup tomato juice
¼ cup water
One-third cup quick-cooking tapioca
½ teaspoon rosemary
2 teaspoons salt
¼ teaspoon pepper

Place beef, carrots, turnips, leek, garbanzo beans, tomato juice, water, tapioca, rosemary, salt and pepper in a Dutch oven. Combine thoroughly. Cover and cook in a slow oven (300 degrees F.) for 3 to 3½ hours until meat is tender. Stir occasionally. 8 servings.

BEEF LOAF SPECIAL

What makes a meat loaf so popular? Undoubtedly, it's the mingling of flavors that takes place as the beef and seasonings bake. This gourmet loaf with its delicious sauce is outstanding, says meat expert Reba Staggs of the National Livestock and Meat Board.

Gourmet Beef Loaf

2 pounds ground beef
1 can (16 oz) tomatoes
1½ teaspoons salt
⅛ teaspoon pepper
¼ teaspoons sage
2 eggs, beaten
1 cup cracker crumbs (about 24 crackers)
1 medium-sized onion, finely chopped
1 beef bouillon cube
½ teaspoon Worcestershire sauce
2 tablespoons catsup
2 tablespoons sliced ripe olives
½ cup dairy sour cream

Drain ¼ cup tomato juice from tomatoes and reserve for making sauce. Combine ground beef, salt, pepper, sage, eggs, crumbs, remaining tomatoes and onions. Shape mixture into a 9x5 inch loaf, in an open roasting pan. Bake in a slow oven (325 degrees F.) 1¼ hours.

Serve with tomato-olive sauce made as follows: dissolve bouillon cube in ¼ cup tomato juice. Add Worcestershire sauce, catsup and olives. Bring to a boil, stir well. Reduce heat below boiling. Stir in sour cream slowly. 8 servings.

Night HE Club Meets April 19

The regular meeting date for the Night Time Home Extension Club has been changed to 7 p.m. April 19 due to the Easter holiday. The April 19 meeting will be held at the Senior Center and Extension Office, 2603 Ave. M.

The program will be a demonstration of hooked rugs by Blanche Chisum.

STANFIELD-Linda Sellars, secretary, accepts a certificate of appreciation for principal Joel Griffin for services rendered to Girl Scouting. Representing Girl Scouts from Stanfield Elementary are left to right, front row, Michelle Pilgrim, Gina Brooks, Diana Espinosa and Mandy Hood. In back are Christy Bruns, Amy Merritt, and Mrs. Sellars. (SDN Staff Photo)

Local Artists Win Awards At Post Show

Local artists entered the Easter Art Show sponsored by the Post Art Guild, Post, Texas, held at the community center April 7-8. Judge for the show was Don Hedgpeth of Midland.

Laverne Lee won first in watercolor still life; Lois Burney won first in watercolor landscape and third in watercolor portrait; Myrtle Joiner won first in acrylic still life, also a $200 purchase prize from Mayor Giles McCrary with her painting "Texas Wildflowers," an oil landscape. And Mary Lou Crawford, won second in pastels still life; Joy McGlaun won third in pin and ink drawing; and Roselee McGlaun won third in watercolor landscape.

Judge Hedgpeth judged some 309 entries.

Culture Of Criminals Ranks Low

BOSTON (AP)-George Gloss says he is worried about the literary values of today's criminal.

Gloss, the owner of the Brattle Book Shop, a five-story browser's paradise crammed with over 400,000 volumes, says the shop has been burglarized nine times in the last 18 months. But the thieves haven't touched the store's books, and some are valuable collector's items.

"All they do is empty the cash register," Gloss said Wednesday after the latest break-in. "They don't touch a single book although there are great treasures all around them."

In the latest break-in the thieves netted a transistor radio and about $75 in cash. Gloss said he leaves a small amount of money in the shop for just such occasions.

COMMUNITY CALENDAR

THURSDAY

Weight Watchers of West Texas; East Elementary 7 p.m. New members welcome and should come at 6:30 to register.

Northeast Community Center Singing: 7:30 p.m.

Palette Club; National Guard Armory, Hugh Campbell of Ballenger, pastels; 9 a.m. - 5 p.m.

RTA; Senior Center; publicity committee hostesses; Bob Clark with DPS Program; 2 p.m.

FRIDAY

Duplicate Bridge Club; Country Club; 1:30 p.m.

Altrurian Club; Martha Ann Woman's Club; Bible Day, Mrs. Beth Ownby, program; Mrs. R.L. Gray, hostess; 3 p.m.

SATURDAY

People Without Partners; 42 at Inadale Community Center; 6:30 p.m.

Do-Si-Do Square Dance of Colorado; Civic Center; 8 p.m.: C.L. Woods, Benita Smith, Callers.

Sparkle City Square Dance; National Guard Armory; Jim DeVault of Monahans, caller; 8 p.m.

If you are heating milk and don't want it to form a film over the top, cover the saucepan while the milk heats or stir it during this time.

LATEST HAIR RESEARCH

We recently received the latest scientific research in hair chemistry and hair products at a professional seminar conducted by Redken Laboratories. The program also included demonstrations of new techniques in hair design, perming, and haircoloring.

This new knowledge lets us do more for your hair than ever before. We can recondition damaged hair and create a hairstyle expressly suited to your face shape, features, and life-style.

If you have "problem hair" or are ready for an exciting new look, call or come in soon!

REDKEN

the Cuttery
College Heights Center

CARING IS THE ART OF SHARING
LOVING IS THE ART OF CARING
SHARING IS THE ART OF LIVING
LIVING IS THE ART OF LOVING

Eggspecially For Easter

★ Eggs
★ Baskets
★ Buckets
★ Ducks
★ Bunnies
★ Easter Coloring Books
★ Bunny Bean Bags
★ Marble Eggs
★ Candy Bunnies
★ Egg Decorating Kits

FOUR SEASONS
1822 26th Street Ph. 573-6536
Snyder, Texas 79549

HYGEIA
BOTTLED WATER
Lubbock
1 Free 5 Gal. Bottle When You Rent One Of Our Home Units
Serving Snyder Thursdays
Free Home Delivery
Drinking Water
Demineralized Water
Fresh Spring Water
Call Collect
806-765-9455

Need Commercial PRINTING
Call
573-8280
Dennis Printing Co.

Easter's Finest
COMBINAIRE®
The Bentley Combinaire®, from BOTANY '500'®
The Combinaire® continues . . . with a solid coat and pant, a solid vest that reverses to a fancy plus an added pair of fancy pants.

3 & 4 Piece Suits
Botany 500
Check Our Window Display
We Now Give S&H GREEN STAMPS With Each Purchase
the Haberdashery
Lunsford Enterprises, Inc.
College Heights Center

Don't Miss
"Breakfast In Galilee"
AN EASTER EXPERIENCE
Musical - Drama
Presented by
THE SOUND FOUNDATION
First Baptist Church, Snyder
TWO Performances
SCURRY COUNTY COLISEUM
Friday, April 13 8:00 P. M.
Sunday, April 15 7:30 A. M.
Breakfast Theatre
No admission charge, but reservations for Sunday A. M. Breakfast Theatre are required.
Make reservations by calling 573-2631.

THE BORN LOSER

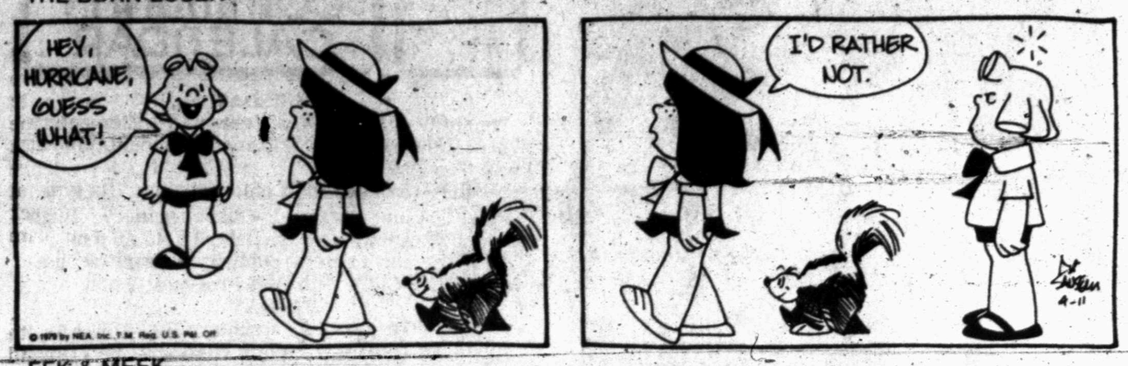

FRANK AND ERNEST

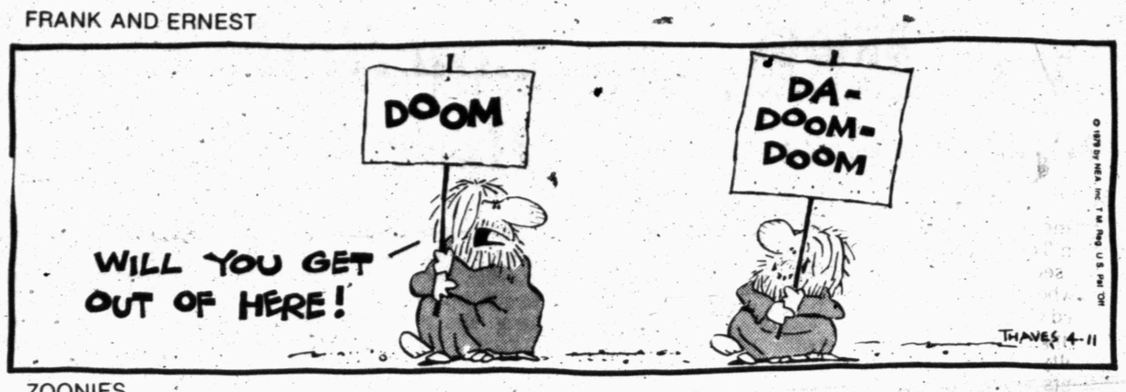

EEK & MEEK

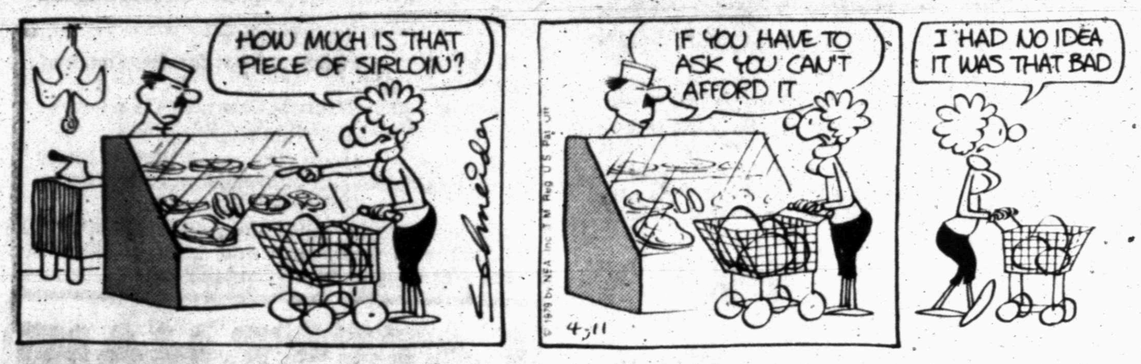

ZOONIES

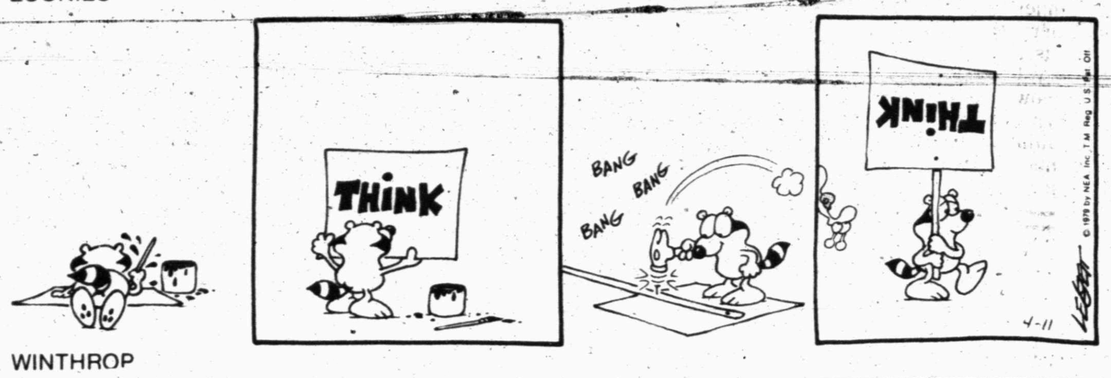

WINTHROP

FLASH GORDON

BUGS BUNNY

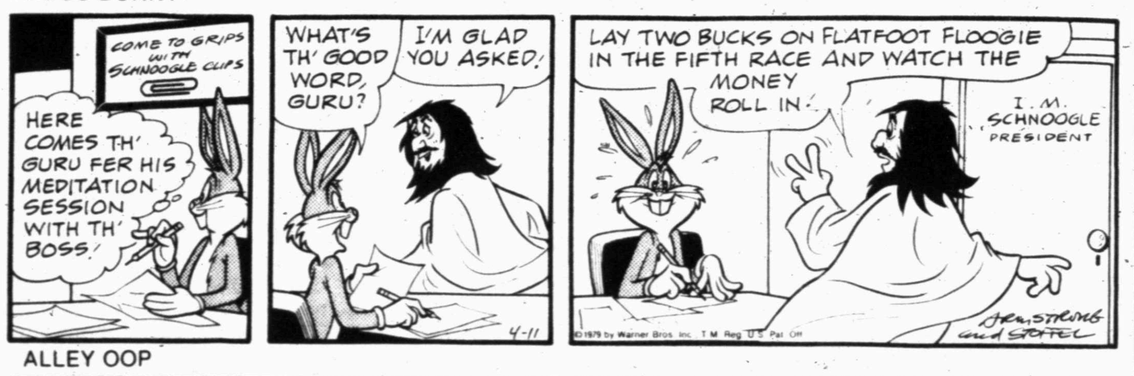

BARNEY GOOGLE AND SNUFFY SMITH

ALLEY OOP

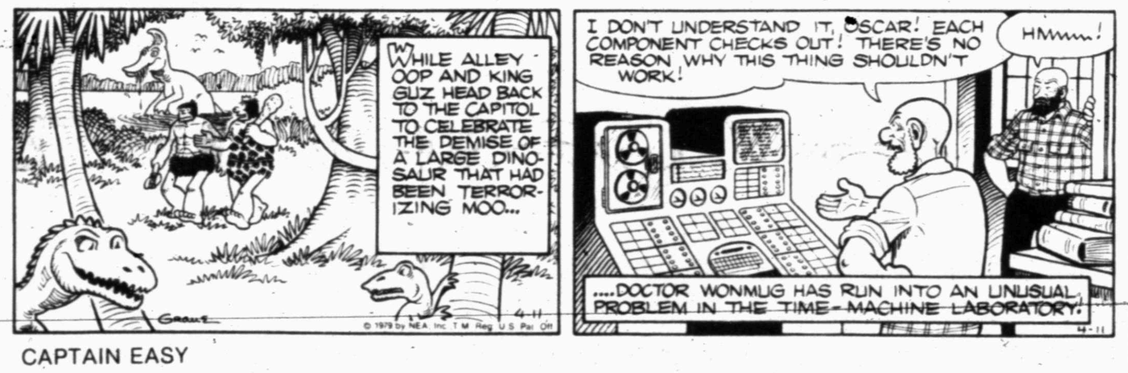

BLONDIE

CAPTAIN EASY

OUR BOARDING HOUSE

SHORT RIBS

ACROSS

1 Actress Redgrave
5 Northern constellation
9 Envision
12 Vast period of time
13 Am not (sl.)
14 Mischievous child
15 Emit coherent light
16 Business agreement
17 Equivocate
18 Pay dirt
19 Honey (pharm.)
20 Regard highly
22 Scouting group (abbr.)
24 Force unit
26 Old car
29 Indolent
33 Bird class
34 Opera by Verdi
36 Use a needle
37 Struggle
38 Succulent plant
39 Highest point
40 User
42 Flowers
44 Guide
46 Heating material
47 Patchwork
50 Public house
52 Caustic substance
55 Conjunction (Ger.)
56 First-rate (comp. wd.)
58 Eulogize
59 Citrus drink
60 Very (Fr.)
61 Deer
62 Day (Heb.)
63 Is human
64 Confute

DOWN

1 French composer
2 Twelvemonth
3 Nasal ill
4 Compass point
5 Load
6 Succumb
7 Genetic material
8 Capital of Georgia
9 Fodder tower
10 Turkish title
11 Smallsword
19 Chart
21 Of God (Lat.)
23 Distress call
25 Swiss mountaineer's song
26 Coffee (sl.)
27 Very eager
28 Conference site, 1945
30 Waver
31 Sown (Fr.)
32 Ram's mates
35 Jovian satellite
38 Clothing fabric
39 Mohammed's son
41 Sick
43 Chemical particle
45 Cafe patron
47 Pier
48 Loosen
49 The same (Lat.)
51 Coastal projection
53 Chinese currency
54 Restive
57 Gridder Jimmy ____
58 Lysergic acid diethylamide

Answer to Previous Puzzle

P	O	W		H	A	R	E		H	A	G	S
I	V	Y		E	V	E	R		E	V	I	L
P	I	N	G	P	O	N	G		R	O	L	E
E	D	N	A			T	S	E		C	A	D
		L	I	D	S		P	E	A			
L	O	N	E	L	Y		L	A	S	T	E	D
I	V	E		L	I	L	Y		E	I	R	E
K	E	E	N		N	A	I	L		O	I	L
E	N	D	I	N	G		N	U	A	N	C	E
		I	B	O		E	G	G	S			
T	O	N		T	N	T			E	S	S	A
R	U	E	S		O	U	T	D	A	T	E	D
U	R	S	A		E	D	E	N		I	R	A
E	S	S	E		L	E	N	A		R	A	M

FUNNY BUSINESS

PRISCILLA'S POP

DENNIS THE MENACE

"I finally got a sitter, but now I'm too tired to go out."

WTC Rider Runnerup For Top Rodeo Honor

Lane Foltyn from Western Texas College finished second in All-Around Cowboy honors at the Howard College rodeo in Big Spring last weekend.

Foltyn accumulated 125 points for second place. Winner of the All-Around honors was Buddy Reynolds, a former member of the WTC rodeo team who is now at Texas Tech. Reynolds led the All-Around field with 205 points.

The host college and Tech tied for first place while WTC finished third. Howard and Tech had 210 points and WTC had 185.

The WTC's women's team finished in fifth place. Tammie Matthews won second in the long go barrel racing for WTC with a time of 16.7 seconds. She was third in the short go with 16.5 and second in the average.

Foltyn won the long go in steer wrestling with 4.5 seconds. In the long go he split fourth and fifth with 60 points. He took first in the short go with a mark of 73 and was best in the average. He now stands first in the Southwest Region of the NIRA in bull riding with 290 points, more than 100 points ahead of the second place contestant, and is second in the All-Around standing.

Other winners from WTC in men's events were Jess Evans and Ronny Werner. Evans won third in the short go, the long go and the average in bull riding. He marked 61 on his first bull and 63 on the second. Werner split fourth and fifth in bareback riding with 56 points.

The WTC rodeo teams will be in Stephenville for the Tarleton NIRA rodeo this weekend, then will host a rodeo in Snyder on April 26-28. Buckles to be given the winners of the events and to the All-Around winners have arrived, Van Rigby, rodeo advisor, said.

The rodeo will be held in the rodeo arena on West 30th Street and the public is invited to attend all performances.

Demonstration Set At Rosco

Dr. Shelby Hillis and Eddie McDaniel from Western Texas College will give a demonstration of aikido for students at Roscoe High School on Thursday.

McDaniel, a graduate of Roscoe High School, is a third class brown belt in aikido. Hillis, associate professor of science at WTC, is a first degree black belt in aikido and a third degree black belt in judo.

Nathaniel Hawthorne's "The Scarlet Letter" was published in 1850 and sold out in 10 days.

WTC Plans 'Superstars'

The second annual Superstars Competition has been scheduled Monday through Thursday at Western Texas College, Mickey Baird, Student Activities Director, said.

"Student entries have been coming in at a good rate," Mrs. Baird said, "and we are looking forward to a lot of fun."

Contestants will be competing in three divisions: male, female and faculty. Entries from faculty members are lagging, Mrs. Baird said, but entries will be accepted through Friday.

Each contestant must enter eight of the nine events on the schedule. Events are basketball, 60-yard dash, softball throw, archery, pool, swimming, golf, tennis and ping pong.

Superstars is planned by the Activities Council of the WTC Student Senate.

Gas Flows Into Area Creek

Thousands of gallons of gasoline poured from an overturned transport truck and empited into a creek Tuesday afternoon in eastern Scurry County.

The fully loaded transport, carrying 8,185 gallons of gasoline, overturned approximately 10 miles east of Snyder on Highway 180. The driver, 43-year-old Albert Jefferson Joye of Clyde, told investigating troopers of the Department of Public Safety he was traveling from Lubbock and going to Abilene when what may have been a blowout forced him to lose control of the 18-wheeler. The cab of the truck was demolished, but he was not injured.

The gasoline drained from the transport and was diverted via a roadside culvert into a dry creekbed where it eventually dissipated. Fire Chief Alfred Kohl estimated about half the 8,000-gallon load was lost before a truck could be summoned by the owner, Oil Transport Co. of Abilene, to begin siphoning operations.

Initial reports filed by highway patrolmen indicate the land along the creek is owned by L.B. White.

The mishap occurred about 2:45 p.m. Two wreckers were brought in from Abilene to right the overturned vehicle, then the siphoning began. The Snyder fire department hosed down the wreck site with water and foam before leaving.

The last Commonwealth Parliament of England was dissolved in 1660.

The Deffebach Agency
YOUR Independent Insurance AGENT
1810 27th ST. 573-5611

Why Worry?
You Have The
BEST RATES, BEST COVERAGE, BEST SERVICE
Boren & West Ins. Agency
1822 26th. 573-6911

WHO DO YOU CALL WHEN YOU NEED A FAST HIRED GUN?

SPRING SALE
Let Us Help Make Your Spring & Summer Driving Free From Tire Worries

NEW! the JTW FERRARI
Premium AMERICAN MADE
Steel Belted RADIALS
• TWO STEEL BELTS for superior road hazard resistance.
• TWO PLYS POLYESTER RADIAL CORD to provide a smooth, easy ride.
• NEW Tread Design for improved mileage and road handling.
BUY 4 DOUBLE Steel BELTED RADIALS
NOW FOR ONLY...
$153.60
BR78-13
Plus F.E.T. per tire and your old tires in exchange.
Other sizes available at new low prices!
Meets General Motors specifications, T.P.C. Rated.
jtw McCormick & Sons Oil Co., Inc.
2401 AVE. Q 573-6365
PHILLIPS 66

MONTGOMERY WARD TRUCKLOAD SALE
Limited Time Offer! Every appliance in the store is on sale!
+ FREE Merchandise Certificate with Selected Appliance Purchase . . . April 12 thru 18, 1979

CUT $39 — 6338 — + FREE $10 MERCH. CERTIFICATE — 219.88* — Sound Design 8-track and cassette stereo recording AM/FM radio — Was 259.95 Spr. '79 Gen.
CUT $100 — 100% Solid State Chassis — 12982 — + FREE $10 MERCH. CERTIFICATE — $379* — 12-channel touch control 19-in. color portable TV — was 479.95 Spr. '79 Gen.
CUT $29 — 680 — + FREE $5 MERCH. CERTIFICATE — $88* — 40-channel mobile CB with SWR calibration for tuning antenna — was 117.95 Spr. '79 Gen.
CUT $80 — 8279 — 409.88* + FREE $15 MERCH. CERTIFICATE — Large 1.2 cu. ft. microwave oven with built-in browning — was 489.95 Spr. '79 Gen.
Upright or Cannister CUT $20-$30 — Was 99.95 Spr. '79 Gen. — Your Choice 79.88* — Steel Multi-Beat Upright — 2.5 HP Canister — 8835 was 109.95 Spr. '79 Gen.
CUT $50 — 316 — + FREE $5 MERCH. CERTIFICATE — was 199.95 Spr. '79 Gen. — 149.88* — 2-HP 2-motor canister upright vacuum is power driven to remove heavy dirt
SPECIAL BUY! — 4339 — Colors $10 More — 2339 — Gas or electric range with removable black glass oven door — YOUR CHOICE — + FREE $15 MERCH. CERTIFICATE — 299.88*
CUT $60 — 20-lb. 12-cycle washer — 6339 — 299.88* — + FREE $10 MERCH. CERTIFICATE — Was 429.95 Spr. '79 Gen.
CUT $30 — 7/8339 — 20-lb. 6-cycle elec. dryer — 219.88* — + FREE $5 MERCH. CERTIFICATE — Was 249.95 Spr. '79 Gen.
CUT $20 — 919 — Was 219.95 Spr. '79 Gen. — 5-cycle auto. built-in dishwasher — 199.88* — + FREE $5 MERCHANDISE CERTIFICATE — CUT $30 5-cycle auto portable — + FREE $5 MERCH. CERTIFICATE — 229.88* — Was 249.95 Spr. '79 Gen.
SPECIAL BUY! — Colors $10 More — 1849 — 399.88* + FREE $10 MERCH. CERTIFICATE — 18 cu. ft. Frostless refrigerator with the freezer at the top
CUT $40 — 37118 — Was 159.95 Spr. '79 Gen. — 119.88* — 20-in. mower with vacuum action steel deck and 3½ HP Briggs & Stratton variable speed engine
CUT $50 — +FREE $5 MERCH. CERTIFICATE — 1580 — Was 329.95 Farm & Garden '79 Ed. — 279.88* — 5 HP rotary tiller has heavy-duty cast iron gear unit & power reverse

CERTIFICATE OFFER QUALIFIER — Certification Explanation: A Special Truckload Sale Merchandise Certificate in the denomination specified will be given on applicable appliance purchases, April 12 thru 18, 1979 at the Wards Catalog Store or Sales Agency listed below. The sales unit will notify the customer when the Certificate arrives from the nearest Catalog Distribution Center, upon verification of sale and customer receipt of qualifying merchandise. The Special Truckload Sale Merchandise Certificate is redeemable on any subsequent Catalog purchase made before 7/25/79, at any Wards Catalog Store or Sales Agency.

SERVICE NATIONWIDE Prompt service, factory parts
EVERY APPLIANCE IN THE STORE IS ON SALE
TYPICAL EXAMPLES...MANY MORE TO CHOOSE FROM MONTGOMERY WARD
573-9301 1923 25th Snyder, Texas

HEALTH

Lawrence E. Lamb, M.D.

Unconvinced alcoholic

By Lawrence Lamb, M.D.

DEAR DR. LAMB — I am worried about my husband. He is a constant beer drinker. He drinks it like it was water. He smokes two packs of cigarettes daily. He used to drink coffee upon rising in the morning and now it's only one cup of coffee and right away he switches to beer. It's between 8 to 12 cans a day. Never less than six and sometimes many more.

In the morning when he drives to work, he starts in coughing real hard and ends up vomiting a whole lot of liquid. He won't see a doctor. I've begged him to go to one but he won't. He says it's from his sinus drainage into his throat. Do you think all of that beer is good for him? Do you think he is an alcoholic? What should I do?

DEAR READER — If your description is even halfway correct, your husband is an alcoholic. One of the awful aspects about alcoholism is that a number of them have to hit rock bottom and have severe medical complications or total complete financial collapse before they're willing to do anything for themselves. The picture is complicated by the point that many people with alcohol problems have complete denial of illness. They think there's nothing wrong with them when, in fact, they're getting worse every day.

In our free society, it's difficult to make people do things against their will, even when it's for their own good. The alcohol and cigarette habit are two outstanding examples. The combination of these two habits represents an enormous financial load to our society.

It's sometimes said that we get a lot of taxes from these habits and they help to support our society. That's totally false. The combined habits create medical expenses which far exceed any taxes that are obtained from these products. Society as a whole has to pay for it in the form of increased insurance costs as well as providing direct medical support for those who can no longer afford it.

Well, what can you do about it? I'm sending you The Health Letter number 1-4, Alcohol, Whiskey, Gin, Vodka, Rum, Wine, Beer to give you more information on what alcohol does to the body. It might help you some in coping with your husband's problem. Other readers who want this issue can send 50 cents with a long, stamped, self-addressed envelope for it. Send your request to me in care of this newspaper, P.O. Box 1551, Radio City Station, New York, NY 10019.

In addition to being informed you've got to enlist the help of whatever agencies are available to you locally to see if you can get your husband to do something for himself.

Look in the yellow pages of your telephone directory under alcoholism and see what centers and services are available to your community. If there are none because of the size of your community, get a telephone directory from the nearest large city that you might be able to utilize. These run the gambit from Alcoholics Anonymous to mental health clinics. Someone in one of these groups will be able to give you some pretty good advice as to what's possible to be achieved in your husband's case.

Sometimes a spouse has to be very firm and at some point just refuse to have to live with such a problem when the other individual refuses to do anything about it. That's tough to do with a loved one but sometimes it's the only solution that's left.

(NEWSPAPER ENTERPRISE ASSN.)

Gail Student Wins LCC Honor

LUBBOCK --Catherine Jackson, a senior psychology major from Gail, received one of two President's Awards at the Lubbock Christian College all-school banquet.

Miss Jackson also was second runnerup for the Miss LCC honor.

Pension Seminar For Veterans

Veterans and survivors of veterans who receive pensions from the Veterans Administration will meet for a pension seminar at 1 p.m. Wednesday in the Senior Citizens Center.

E.H. (Dan) Dever, Jr., Scurry County Veterans Service Officer, will direct the seminar.

Volkman Brothers
African Violets and Products
Wick Feeder
Plant Food
Potting Soil
Hinshaw's House of Flowers
2804 College Ave.
573-8561

Higher Drinking Age Bill At Halfway Mark

AUSTIN (AP)—Eighteen-year-olds would have to wait for one more birthday to sip beer or liquor under a bill that is halfway through the Legislature.

Senators voted 25-5 Tuesday for Sen. Walter Mengden's proposal raising the state drinking age from 18 to 19. Opponents said it was unconstitutional and would make 18-year-olds "second-class citizens."

The measure goes to the House.

Senators balked at approving the bill last week because they thought it might prevent 18-year-olds from handling beer or liquor as waiters or employees of groceries.

An amendment was adopted Tuesday, however, which Mengden, R-Houston, said solved that problem.

"It meets all the objections raised the other day," he said.

"The whole purpose is to prevent the consumption of alcoholic beverages by 18-year-olds as in 37 other states and the District of Columbia."

Nevertheless, Sen. Oscar Mauzy, D-Dallas, protested, "We are treating citizens 18 to 19-year-old differently in one aspect than citizens over 18 ... We are committed as a nation and a state not to have second class citizens for any purpose."

"On the face of it," Mauzy aadded, "this bill is blatantly unconstitutional. ...We can no more do this than we can say persons aged 18 to 19 will not be allowed to vote."

Sen. Jack Ogg, D-Houston, described Mengden's proposal as "a little bit of retreat" in civil rights.

He said the bill was hard to oppose because of reports of drinking on high school campuses, but he added that bills are pending in the Legislature to allow school administrators to punish drinking students.

CHILI WINNERS -- A big bowl of red turned out by chemistry students at Western Texas College won first place in a chili cook-off held recently at Marathon. The event was sponsored by the American Chemical Society and attracted entries from several area colleges. Dr. Shelby Hillis (left front) is shown accepting the winners trophy from John Cihonshi, chairman of the regional association of the ACS in Odessa. Students making the trip (left to right) were Tony Whittenburg, Debbie Sewell, Mark Thomas, Eddie McDaniel, David Peralez and Keith Ward.

ECKERD'S
...a name you can trust.

RIGHT GUARD DEODORANT 77¢ 3-oz. Bronze formula deodorant
STYLE HAIR SPRAY 59¢ 8-oz. Choice of 3 types
VIDAL SASSOON SHAMPOO 1.49 8-oz. Ultra rich for healthy hair
TEK TOOTHBRUSHES 19¢ Assorted types & colors
GOOD NEWS DISPOSABLE RAZORS PACK OF 3/39¢ By Gillette
CONSORT MEN'S HAIR SPRAY 89¢ 13-oz. Choice of 2 types
CUTEX POLISH REMOVER 49¢ 6-oz. With cuticle conditioners
L'OREAL HAIR FIXER 1.69 Your choice of 3 types. For damaged hair
SECRET MIRACLE WRINKLE SMOOTHER 3.99 2/3-oz. Temporarily smoothes lines & wrinkles
O.J.'s BEAUTY LOTION 79¢ 6-oz. Cleanser & astringent
PAMPERS DISPOSABLE DIAPERS 2.59 Box of 30 daytime diapers
LISTERINE MOUTHWASH 1.19 24-oz. antiseptic mouthwash

COTY MUSK FOR MEN 2-oz. Provocative men's scent 1.99
CHARLIE SPRAY COLOGNE 4-oz. Revlon's fresh & feminine scent 2.99
MARLE' EARRINGS "Endless Hoops" in your choice of 3 sizes. Gold tone 2.88
HAWAIIAN TROPIC OIL 8-ounce. Dark tanning oil with sunscreen 2.29
GILLETTE FOAMY SHAVE CREAM 11-ounce. Choice of types 87¢

As Seen On T.V.
JELLY BIRD EGGS 2 BAGS/88¢ 1-lb. bag of colorful candy jelly bird eggs
PEEPS AND BUNNIES 2 PACKS/1.00 Mini marshmallow bunnies or chicks

EASTER
Shop Eckerd's for a wide variety of Easter candy including yummy chocolate in favorite Easter shapes.
FILLED EASTER BASKETS See our lovely assortment of complete Easter baskets 1.99 AND UP
DECORATED PLUSH BUNNIES 14" tall cuddly bunnies with ribbons 3.99
MOLDED HOLLOW CHOCOLATE Delectable chocolate molded into Easter shapes 69¢ AND UP
EASTER PLUSH RABBITS Rabbits that "little-ones" will love 4.88

LADIES FASHION SCARVES Fashionable styles and colors to choose from 1.99
KIWI SHOE WHITE 7-oz. Thrift size. Non-toxic 99¢
D-CON FOUR GONE 7¼-oz. automatic room fogger 1.69
CRAYOLA CRAYONS Box of 16 different colors 39¢
REFRIGERATOR BOTTLE 1-qt. plastic bottle to store liquid & keep them fresh 49¢ 2-QUART 69¢
ALADDIN PUMP-A-DRINK JUG 2-liter. Unbreakable & insulated. Press to dispense 7.88
TRASH BAGS 30 Tall Kitchen for up to 13-gal. can or 10. Lawn & Leaf to hold up to 39-gal. YOUR CHOICE 99¢
3-INCH x 5-INCH INDEX CARDS Choose ruled or plain 2 PACKS/55¢

COLGATE TOOTHPASTE 89¢ 7-oz. tube. Price reflects 15¢ off label
BAYER ASPIRIN $1.29
ZEST BAR SOAP 3 BARS/99¢ Deodorant beauty bar
CHARM LIQUID DETERGENT 33¢ 32-oz. Pink or lemon
CRICKET DISPOSABLE LIGHTER 3 FOR/1.00 Assorted colors

PEOPLE TRUST ECKERD'S FOR QUALITY PRESCRIPTION

True Value HARDWARE STORE
BARGAIN OF THE MONTH
True Value HARDWARE STORES
25 TRASH BAGS
2 MIL HEAVY DUTY PLASTIC
extra strength TRASH BAGS
25 bags with twist ties 2FT.6IN.X3FT.1IN.
30 GALLON SIZE
now 2.77 While Supplies Last 30-Gal. Size
Extra-strength, 2-mil plastic trash bags hold up to 60 pounds! They're ideal for spring cleanup, grass and trash disposal, storing seasonal items. Twenty-five 30-gallon bags with twist ties. TV325
Quantities Limited
CLARK LUMBER CO.

s at Western
rathon. The
cted entries
ccepting the
ation of the
Whittenburg,
Keith Ward.

SCHOOL BOARD

(Continued From Page 1)

formed to "get anybody's hide," or to undermine quality education, but instead to reflect citizen concern over taxes, how tax dollars are spent and to establish better communication between taxpayers and the school district as well as other government entities.

"We're going to be interested in the operations of the county, the college and the hospital as well as the schools," Stiff said.

A sheet of statistical information the association had prepared was handed to board members showing cost per pupil figures for Snyder schools and three others in the area. These figures listed the Snyder cost at $1,913 per pupil, while figures listed for Midland were $1,478, Sweetwater $1,096 and Lamesa $1,092.

Stiff said the taxpayers group wanted to see this gap reduced now that oil values are on the decline and that a greater portion of the burden will fall upon the local taxpayers.

Max von Roeder, board president, said that school officials already had devoted many hours of study to possible ways of reducing costs. He said the cost per pupil figures evolved during the era when there were bountiful oil revenues and local tax loads were light. During this period, local schools instituted programs that were considered beneficial but possibly not essential to basics. Now, the community must make some decisions, and von Roeder observed that "you can find plenty of people who want to cut down, so long as it doesn't affect them or some program that involves special interest to their children."

The proposal to pair the elementary schools evoked some questions, but discussion at this session was limited because the board plans to hold three public meetings on this issue. A meeting will be held April 16 at North Elementary, another will be held April 17 at Central Elementary, and a third will be held April 19 at West Elementary. All will begin at 7:30 p.m.

Patrons in North and Northeast attendance zones will be asked to attend the session at North, while those in the East and Central zones are invited to the meeting at Central and those in the Stanfield and West zones are to attend the meeting at West.

Under the proposal East andCentral would be paired, as would North-Northeast and Stanfield-West. In each pair, one school would become a primary school (with first through third grades) and the other would become an upper elementary (fourth through sixth grades). Kindergartens would remain unchanged.

In response to a question, Hood said enrollment projections indicate that pairing would reduce teacher requirements by 14, as well as several teacher aides, and a reduction in operation costs of around $200,000.

However, he said educational advantages were taken into consideration in the proposal. More sections in each grade level would enable the schools to group pupils to a greater advantage.

In other business, the contract of Mike Jenkins, head football coach at Snyder High School, was extended through May 31, 1981. He is currently working on a contract through May 31, 1980.

Also, possibly reflecting the board's concentration on economy, a request for school participation in the girls summer recreation program was tabled. The board indicated that this request will get attention at the next regular meeting at which time it expects to have requests for participation in other summer programs. These stimulated considerable discussion a year ago.

A request by the Newcomers' Club for use of a school bus to make a tour of the Northern Electric plant was approved.

HOSPITAL NOTES

ADMISSIONS: Deana Phillips, 3305 Ave. A; Vonnie Wallace, Rt. 2; Raymond Rodriquez, 2710 Ave. G; Juanita Srader, 1409 Ave. E; Armelinda Romerez, Key Trailer Park; William Smith, 324 29th; Estelle Haskins, 3807 Galveston; Ora Hinds, Rt. 3 Box 228; Janet Sutton, 3725 Highland; Carla Davis, Key Trailer Park.

DISMISSALS: Rose Gladson, Rodney Summers, Bobby Allen, Joe Collier, Elizabeth Romero, Sharon Smith, R.G. Groves, Abbie Dean, Carla Davis, Clay Sullivan, Epimenio Romerez, Frank Hale, Agnes Cheatham.

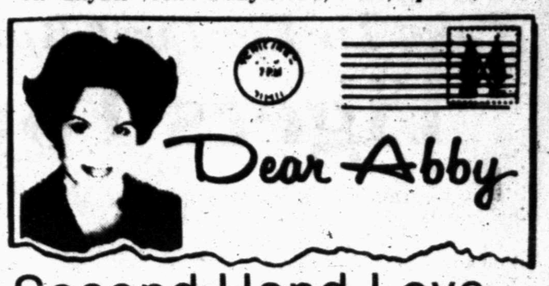

Second-Hand Love Simply Won't Wear

By Abigail Van Buren

© 1979 by Chicago Tribune-N.Y. News Synd. Inc.

DEAR ABBY: Would you please say something in your column about girls who get involved with married men?

My 23-year-old daughter has entered into such a relationship. The man is handsome, successful and charming, but can offer her nothing but a sleazy after-hours office romance. (The same old story: his marriage is "empty and loveless" but he can't give up his children.)

My daughter is pretty, intelligent and completely devoted to this man. (She works for him.) It hurts me to see her waste her best years in a hopeless relationship.

Since my information about this affair is confidential, I can't approach my daughter with warnings and "motherly" advice.

Perhaps a word from you might help. She reads your column faithfully and believes in you.

DEPENDING ON YOU

DEAR DEPENDING: A "word" from me isn't likely to help much. What your daughter needs is a word from someone who has been down that road and found that it usually leads to heartbreak alley. If she has read me "faithfully," she will have seen many such letters.

An involvement with a married man is painful, degrading and hopeless at best. But some women have to learn the hard way.

DEAR ABBY: Do you think girls who wear glasses come on as sexy as girls who don't?

G. IN PERRY, IOWA

DEAR G.: It depends on their frames.

DEAR ABBY: After many years of marriage my husband began to get careless about his personal hygiene. He'd forget to use a deodorant, or his toothbrush, work hard all day, then join me in bed without showering. He was physically very unattractive.

I didn't nag or scold him. Instead I became the aggressor. I'd slip a cute little poem to him which read something like this:

"Brush your teeth and take a shower
And meet me in the bedroom in half an hour!"

Or, after dinner, I'd lay out his good pajamas and tell him I just HAD to have him, and he'd better hurry up and shower and get to bed before I got out of the mood!

Let me tell you, it worked!

If only women would realize how much more they can accomplish with a little humor and sweet words. Also, men like to be pursued for a change.

My little game has made a big difference in our marriage, Abby. Now sometimes he even writes ME a note. Pass this along.

"TIGER WOMAN" (his name for me)

DEAR ABBY: Like many others, I never thought I would have to write to you, but something so offended my sensitivities that I felt compelled to write for your opinion.

What do you think of a 4-year-old child who chews tobacco? His parents think it's cute. The little boy always carries a plug of tobacco and chews and spits just like a little old man.

When I told his parents that it could damage the child's health, they laughed and said, "He doesn't smoke it, so it's not harmful."

Can your experts come up with any facts about the possible dangers of chewing tobacco? Especially to a 4-year-old? Maybe they will listen to you.

A FRIEND

DEAR FRIEND: The American Cancer Society informs me that there is evidence that chewing tobacco can cause cancer of the lips, tongue, mouth or throat. The parents of that child should be hauled into court for child abuse!

Hold your purse close—not dangling—to protect personal belongings, advises Claudia Kerbel, a consumer information specialist with the Texas Agricultural Extension Service, The Texas A&M Univeristy System.

Also, never leave your purse unattended on store counters, in supermarket baskets or on bus seats, she cautions.

Aloe Vera Skin Care
Cosmetics by Ava.
Call 573-9655
Thurs. Or Fri.
Call 573-6447
FLORENE MERRITT

It's easy to have your prescription filled at Eckerd Drugs...even if it's now being filled somewhere else.

Bring in any new prescription and we'll fill it...or if you've been having your prescription filled somewhere else, simply bring us the bottle and we'll easily arrange to have your prescription transferred to Eckerd's.

EASTER GRASS — As Seen On T.V. — Assorted colors to create your own Easter basket. Non-flamable. 39¢

SHAKE AN EGG — As Seen On T.V. — Just shake eggs in magic crystals to decorate. 1.39

SAVINGS

MAMA RABBIT BANK WITH 2 BABIES — Flock bank set in grey & white. 1.29

CLIP-ON EASTER BUNNIES — Mini bunnies to wear anywhere. 1.29

PAAS EASTER EGG DYE — With color fizz tablets that dissolve in cold water. 39¢

FILL-THEM-YOURSELF EASTER BASKETS — As Seen On T.V. — Colorful woven Easter baskets to fill with treats. Choice of bamboo or plastic. 49¢ UP TO 1.10

FILL 'N THRILL PLASTIC EGGS — 1, 5½" egg or 12, 2½" eggs. Eggs open to hold surprizes. YOUR CHOICE 69¢

LAWN & GARDEN BUYS

RAINWAVE DELUXE OSCILLATING SPRINKLER — Covers up to 2800 sq. ft. With sled base. No. 69. 6.99

QUIK-KUT PRUNING SHEARS — Features DuPont Teflon-S coated blade for smoother and cleaner cutting action without gummy build-up. 3.88

QUIK-KUT GRASS SHEARS — 5½" blade length. Features Teflon-S coated blades for smoother, easier cutting. 3.88

GALAXY OSCILLATING FAN — 9" with 2 speeds & rotary controls. No. 2154. 16.99

ECKERD'S FAMOUS PHOTO OFFER
TWICE THE PRINTS Get an extra set of prints with every roll of Kodacolor or black and white print film developed and printed. TODAY AND EVERY DAY
TWICE THE FILM When you pick up your developed film and prints, buy two rolls of Kodacolor or black and white print film for the regular price of one. TODAY AND EVERYDAY
TWICE THE GUARANTEE Buy only the prints you want. No hassle, even if the goof was in the picture taking.

Valuable Coupon
COLOR REPRINTS — Bring in your favorite color negative & order quality reprints on Kodak paper. 6 FOR 88¢ — Coupon Good Thru April 14 — ECKERD DRUGS

KODAK COLORBURST CAMERA — Gives instant prints with Satinluxe finish. Motorized print ejection. No. 100. 29.88

KEYSTONE XR46 CAMERA — Accepts 400 speed film for extended range. High quality 30 mm lens. 10.99

KODAK COLOR PRINT FILM — 126 or 110 drop-in film 20 exposures. 1.39

SYLVANIA FLASH BAR — 10 flashes in handy unit. 1.69

EVEREADY ALKALINE BATTERIES — PACK OF 4 — "AA" size long-life batteries. 1.77

HAMILTON BEACH MINI DRIP COFFEE MAKER — Brews up to 4 cups in minutes. Heats water too. No. 784. 12.99

VIP TURBO DRYER — 1200 watt with 2 speeds & 3 heat settings. No. P-1200. 9.99

PRESTO HOT DOGGER — Cooks 1 to 5 hot dogs in 1 minute. 7.99

HOYLE PLAYING CARDS — Your choice of Poker, Jumbo, Bridge or Pinochle. 79¢

WELCH'S GRAPE JELLY — 48-ounce. Old fashion flavor. 1.19

SHARP BILLFOLD CALCULATOR — Thin pocket calculator with liquid crystal display. No. EL-8133. 14.99

GRAN PRIX MULTI-BAND RADIO — Gets TV, weather, AM & FM broadcasts. No. TVB77. Batteries not included. 14.99

10-PAGE PHOTO ALBUM — Assorted colors. 1.39

FLAVOR ROAST DRY ROASTED PEANUTS — 8-ounce jar. 69¢

NABISCO OREO COOKIES — 19 oz. cream filled chocolate sandwich cookies. 99¢

POLAROID SX-70 FILM — For 10 instant prints. 5.39

PRICES GOOD THRU SAT., QUANTITY RIGHTS RESERVED
SHOP DAILY 9AM TO 9PM, SUNDAYS 9AM TO 6PM

VARSITY SQUARE
573-2673

America's Family Drug Stores
ECKERD DRUGS

SERVICE. . AT LOW, LOW PRICES!

SALE

ON SELECTED
FRAMES
30% - 40%
&
50% OFF

Monday Thru Friday Only
All Frames Must Go To Make Ready For New Inventory

Rawl Stoltz
Photography & Framing
3201 College Avenue
College Heights Shopping Center
Snyder, Tx 79549
573-5989

Take Tie For First-Round Lead...

Tigers Top Lamesa Tors, 1-0

Tony Degrate picked up his fourth win here yesterday as he and Mitch Mackey combined to hold the Lamesa Tornados scoreless and give Snyder a 1-0 victory in varsity baseball action.

The win gives the Tigers a 3-0 record for the young district campaign, and that's good enough for a lead in the six-game first round. Snyder, 13-6 for the season, will resume play at 4:30 p.m. Tuesday in Brownfield.

The Tigers slapped out six hits, including three in a no-run first inning, and finally got on the board as Mackey drilled a to-the-wall triple in the third inning and Sid Everton brought him home with a single.

First-up Bryant Vincent singled in the first stanza, and Richard Crayton added a basehit to seemingly get the Tigers going. Vincent was put out at second however, and Mackey's fly ball was snared by right fielder Garza. Everton singled and Scott Crenwelge drew a walk to load the bases, but designated hitter Kyle Short slapped a fly to the left fielder for a final out.

Bobby Degrate garnered a single in the fourth inning, but with two outs already posted, the Tigers were unable to make a rally of it.

Lamesa secured two on base in the second inning as Lazorda walked and two outs later Garza singled, but Degrate fanned Roberts to end the effort. In the seventh inning, Mackey struck out Garza and Lara singled, but Price hit a pop-up to Crayton and a Crayton (shortstop) to Everton (second base) fling caught Lara for the final out.

Degrate accounted for four strikeouts and allowed two hits in four innings on the mound. Mackey gave two hits and fanned three.

Morales was the losing pitcher, giving Lamesa an 0-3 mark in district play while a 5-8 season record. Moralesa allowed six hits and struck out two Tiger batters.

Lamesa 000 000 0 -0
Snyder 001 000 x -1

Lamesa-Price, cf. 3-0-1; Cheatum, ss. 3-0-1; Morales, p. 3-0-0; Whitley, dh. 2-0-0; Lazoda, 1b. 2-0-0; Goolsby, 3b. 3-0-0; Rodriquez, 2b. 3-0-0; Garza, 3-0-1; Roberts, c. 2-0-0; Lara, ph. 1-0-1. Totals 26-0-4.

Snyder-Vincent, lf. 2-0-1; Crayton, ss. 3-0-1; Mackey, p. 3-1-1; Everton, 2b. 3-0-2; Crenwelge, 1b. 2-0-0; Neves, c. 3-0-0; Short, dh. 2-0-0; B. Degrate, cf. 2-0-1; Davis, 3b. 2-0-0. Totals 23-1-6.

Errors: Lamesa 0, Snyder2.

WP-T. Degrate (4-2). LP-Morales.

District Records: Lamesa 0-3, Snyder 3-0.

Richard Notes Record; Knocks LA Dodgers

HOUSTON (AP)-Throughout his eight-year career with the Houston Astros, J.R. Richard has been criticized for his inconsistent pitching, a dogma the tall right-hander has been forced to endure.

"You have to take the bad with the good," said Richard, who struck out 13 and established a major league record with six wild pitches in Houston's 2-1 triumph over the Los Angeles Dodgers Tuesday night.

"When things go bad, the worse thing you can do is worry about what you're doing wrong.

"I was aiming the ball tonight, and that got me into trouble," he said. "Maybe some of them should have been stopped, but I'm not easy to catch sometimes."

The six wild pitches broke the major league mark of five in one contest last accomplished by Larry Chaney or Brooklyn in 1918.

"I definitely think I had better stuff tonight than I did in the opener when he pitched 5 1-3 innings in Houston's victory over Atlanta. They got my best stuff at the end, and I beat them with it," he said.

Toxophily is the love or study of archery.

7-B Meet Set Here

A boys District 7-B track and field meet will be held here Thursday, beginning at 9 a.m.

Running prelims will open the single-day meet, followed by field events at 10 or 10:30. Finals will begin at 2 p.m.

The district includes Roby, Ira, Hermleigh, Hobbs, Loraine, Westbrook and others.

A junior high meet will be held in conjunction with the varsity run-off.

NAMED ALL-STATE
Cindy Koonsman, Kathy Harrell and Dana Elrod

Snyder Trio Named Volleyball All-State

Dana Elrod, Cindy Koonsman and Kathy Harrell have been selected All-State by the Texas High School Girls Coaches Association (THSGCA), it has been announced.

The trio, under the direction of Coach Joyce Elrod, aided Snyder to a Class AAA state championship and a 34-4 record.

The girls join a group of four other All-State girls Coach Elrod has produced in the last six years, Eva Rich, Shelly Nutt, Kathy Williams and Della Braziel.

Dana Elrod, a senior setter, had been named All-State last year also, and has been all-district and all-region the past three years. Koonsman, a senior spiker, was named all-district and all-region this year, and Harrell was selected all-district and all-region for two years, and all-district honorable mention one year. All three girls were named to the region all-tournament team and the state all-tournament team.

Elrod, Koonsman, and Harrell, also a senior spiker, served as captains for the Tigers this season. Elrod and Koonsman were 1977 co-players of the year in Snyder High School volleyball.

Rangers Tag Indians, 5-0

ARLINGTON (AP)-The Texas Rangers never had such relief.

When the Rangers obtained Sparky Lyle from the New York Yankees and Jim Kern from the Cleveland Indians in the off-season, warning flags went up around the American League.

Kern's brilliant four and two-thirds innings of four-hit relief coupled with Al Oliver's two home runs into a 38 mile-an-hour gale snuffed out the Indians 5-0 Tuesday night in the Rangers' home opener.

"This is an improved Ranger club because they have relief pitching for the first time ever," said Cleveland third baseman Toby Harrah, who spent all his career at Texas and Washington before being traded in the off-season. "I felt we had a chance to win the past two seasons but the management would not go out and get help for our bullpen."

The Rangers lost 19 games last year in the late innings because they didn't have a stopper.

Ironically, it was Kern who stopped his former teammates after Doyle Alexander went four an two-thirds innings before he got into trouble-one out short of qualifying for a victory.

Today's Lucky Number Is 16,273

baseball summary

By The Associated Press

NATIONAL LEAGUE

EAST

	W	L	Pct.	GB
St. Louis	3	0	1.000	-
Montreal	3	1	.750	½
New York	2	1	.667	1
Philadelphia	1	2	.333	2
Pittsburgh	1	3	.250	2½
Chicago	0	3	.000	3

WEST

	W	L	Pct.	GB
San Francisco	4	1	.800	-
Houston	4	1	.800	-
Los Angeles	4	2	.667	½
Cincinnati	2	4	.333	2½
Atlanta	1	4	.200	3
San Diego	1	4	.200	3

Tuesday's Games

Montreal 3, New York 2, 14 innings
San Francisco 4, San Diego 2
Philadelphia 7, Pittsburgh 3
Atlanta 6, Cincinnati 4
Houston 2, Los Angeles 1
St. Louis 7, Chicago 0

AMERICAN LEAGUE

EAST

	W	L	Pct.	GB
Milwaukee	3	1	.750	-
Baltimore	2	2	.500	1
Boston	2	2	.500	1
Detroit	1	1	.500	1
New York	2	2	.500	1
Cleveland	1	3	.250	2
Toronto	1	3	.250	2

WEST

	W	L	Pct.	GB
Minnesota	4	0	1.000	-
Texas	2	0	1.000	1
Kansas City	3	1	.750	1
Seattle	4	2	.667	1
California	2	3	.400	2½
Chicago	1	3	.250	3
Oakland	0	5	.000	4½

Tuesday's Games

Toronto 10, Chicago 2
Milwaukee 3, Boston 0
New York 7, Baltimore 6
Texas 5, Cleveland 0
Detroit at Kansas City, ppd., rain
Minnesota 8, California 1
Seattle 4, Oakland 1

Easter SPECIALS

Western BOOTS

$10 Trade-In On Men's Boots

$5 Trade-In On Boys' Boots

20% OFF On Straw And Felt Hats

Men's DRESS PANTS ½ Price

Men's & Boys' SUITS And DRESS SHIRTS 20% OFF

FENTON'S
East Side Of Square

Travis Flowers
1912 37th St.
573-9379
"Flowers Designed Especially For You"

SEE RAUN STOLTZ FOR CUSTOM & READY MADE FRAMES
3201 College 573-5989

ALLSUP'S CONVENIENCE STORES

OPEN ALL DAY EASTER!!

PRICES EFFECTIVE APRIL 12-14, 1979

EASTER SAVINGS

BORDEN'S COTTAGE CHEESE 12 OZ. CTN. 69¢

BURRITOS 3-$1.00

CORN DOGS 4-$1.00

FOLGER'S FLAKED COFFEE 13 OZ. CAN $1.99

VAL VITA PEACHES 29 OZ. CAN 59¢

HUNT'S KETCHUP 32 OZ. BTL. 89¢

FREE BORDEN COTTAGE CHEESE RECIPE BOOK (ONE PER CUSTOMER, PLEASE)

BORDEN'S BUTTERMILK 2 QTS. 98¢

HUNT'S WHOLE PEELED TOMATOES 2 14½ OZ. CANS 79¢

HUNT'S TOMATO JUICE 46 OZ. CAN 59¢

HUNT'S TOMATO SAUCE 4 8 OZ. CANS 69¢

WE HAVE A LARGE SELECTION OF EASTER BASKETS, EASTER EGG DYE AND EASTER EGGS

PURE SNOWDRIFT SHORTENING CAN $1.49

Ten Records Snapped Here...

Big Spring Dominates Junior Meet

LONG AND WINDING ROAD--Snyder's David Miller (left) leads a pack of eighth grade 1200 meter runners during yesterday's junior high meet here. Behind him is Thomson of Runnels and Curtis Gafford of Snyder. Miller placed fourth, Gafford fifth and Thomson sixth at the tape. (SDN STAFF PHOTO)

Big Spring teams from Runnels and Goliad dominated the Snyder junior high track and field meet here yesterday, winning each of the four divisions.

Snyder eighth grade boys came the closest to nipping the opponent, but fell short, 191 to 183 points.

In seventh grade girls action, Big Spring won with 210½ points, followed by Sweetwater, 138, and Snyder, 124½, while Snyder eighth grade girls posted 108 points behind Sweetwater, 171 and Big Spring, 206.

The local seventh grade boys team scored 171 points for second place, ahead of Sweetwater's 138, and behind Big Spring's 217. Sweetwater eighth grade boys took third in their division with 142 points.

Tiger eighth grader Glenn Parham broke or helped to break five records. He snapped marks in the long jump, high jump, 200 meters, 300 meters and was on the winning 1200 relay team with Kirk Herrley, Matt Davis and Brent Roemisch.

A number of other records were broken at the meet - 10 in all - including the girls' former 1200 meter relay record, popped by Snyder.

The meet concluded Snyder junior track for the season.

Snyder Junior High Track Meet
Seventh Grade Girls

Team Totals: 1. Big Spring 210½; 2. Sweetwater 138; Snyder 124½. **Shot**: 1. Brooks, S'Water, 24-6½; 2. Bowers, Goliad, 23-2; 3. Ellison, S'Water, 23-2; 4. Olivia, Snyder, 22-10½; 5. White, Snyder, 22-8½; 6. (tie) Rios, Snyder, Gonzales, Goliad, 22-7. **Discus**: Ellison, S'water, 78-3½; 2. Riog, Snyder, 74-1½; 3. Olvera, S'water, 68-3½; 4. Gregory, Snyder, 59-8½; **Long Jump**: Baum, Goliad, 14-1½; 2. Huntsman, Snyder, 14-0; 5. Riggins, Snyder, 12-11; 6. Gregory, Snyder, 12-3½; **High Jump**: 1. Underwood, Snyder, 3-11; 2. Huntsman, Snyder, 3-11; 3. Spenes, Goliad, 3-11. **Triple Jump**: 1. Baum, Goliad, 29-2; 2. Doralson, Goliad, 26-10½; 3. Halfman, Goliad, 26-1½; 5. Underwood, Snyder, 24-7; 6. Forquhar, Snyder, 24-1. **100m Dash**: Lewis, Goliad, 13-8; 2. Brooks, S'water, 14-1; 3. Yancy, Goliad, 14.1; 4. Connie Davis, Snyder, 14.5; 5. Dolly Riggins, Snyder, 14.7. **200m Dash**: 1. Lewis, Goliad, 29.71; 2. D. Riggins, Snyder, 30.1; 3. Delaine White, Snyder, 30.4 **300m Dash**: Ester, Goliad, 46.8; 2 Baum, Goliad, 47.9; 3. Lewis, Goliad, 49.6; 4. Robin Huntsman, Snyder, 52.4; 6. Patricia Gregory, Snyder, 53.2. **600m Dash**: 1. Julie Twomey, S'Water, 2:00.8; 2. Donalson, Goliad, 2:07.8; 3. Annie Oliva, Snyder, 2:07.9; 5. Debra Cline, Snyder, 2:11.0 **1200m Run**: 1. Burns, Goliad, 4:35.78; 2. Ficken, S'water, 4:39.1; 3. Cato, S'water, 4:40.0; 6. Rios, Snyder, 5:06.4. **80-Yard Hurdles**: 1. Waldrop, S'water, 14.1; 2. Self, S'water, 14.1; 3. Marshal, Goliad, 15.0; 4. Diana Morina, Snyder, 15.1 **400m Relay**: Goliad, 56.02; 2. Sweetwater, 59.1; 3. Snyder (disqualified); **800m Relay**: 1. Goliad, 2:01.10; 2. Snyder, 2:03.6; 3. S'water, 2:07.6. **1200m Relay**: 1. Snyder, 3:22.87 (new record), 2. Goliad, 3:24.5; 3. S'water, 3:31.1.

Seventh Grade Boys

Team Totals: 1. Big Spring 217; 2. Snyder 171; 3. Sweetwater, 138.

Shot: 1. Garza, Snyder, 39-9½; 2. Allridge, Goliad, 39-7; 3. Gonzales, S'water, 36-3¾; 5. Mitchell, Snyder, 35-8½. **Discus**: 1. Gonzales, S'water, 127-3; 2. Fancher, S'water, 111-3; 3. Allridge, Goliad, 111-2; 6. Mitchell, Snyder, 99-10. **Long Jump**: Richardson, Goliad, 16-9; 2. Herrera, Goliad, 16-4; 3. Malone, Snyder, 16-3; 6. Peterson, Snyder, 15-0. **High Jump**: 1. Wright, Goliad, 4-10; 2. Richardson, Goliad, 4-10; Stephenson, Goliad, 4-8; 4. Malone, Snyder, 4-6; 5. Mitchell, Snyder, 4-6; 6. (tie) McGlouthin, Snyder, 4-4. **Pole Vault**: 1. Bollinger, Snyder, 8-0; 2. Cain, Snyder, 7-6; 3. Ramirez, Snyder, 7-0. **400m Relay**: 1. Goliad, 50.4; 2. Sweetwater, 51.6; 3. Snyder, 53.7; 4. Snyder Black, (disqualified) **600m Dash**: 1. Joe Flores, Big Spring, 1:40.36 (new record); 2. Lacylba, S'water, 1:43.2; 3. Carrilo, Goliad, 1:46.3; 6. Greg Mitchell, Snyder, 1:49.6. **70m IH**: 1. John Smith, Snyder, 11.31; 2. Jenkins, Goliad, 11.32; 3. Herra, Goliad, 12.0; **100m Dash**: 1. Jones, S'water, 12.44; 2. Richardson, Goliad, 12.7; 3. Norman Malone, Snyder, 12.8; 5. Kyle Freeman, Snyder, 13.5 **300m Dash**: 1. Sherman, Goliad, 42.95, 2. Rodriquez, Goliad, 45.16; 4. Jessie Carreon, Snyder, 46.3; 5 Charlie Bollinger, Snyder, 46.7; 6. Paul Tate, Snyder, 47.6 **252m LH**: 1. John Smith, Snyder, 35.08; 2. Jenkins, Goliad, 36.20; 3. Anmodt, Goliad, 36.25; 4. Peterson, Snyder, 38.5; 6. Donald Jeffery, Snyder, 39.4; **200m Dash**: 1. Williams, Goliad, 25.54; 2. Malone, Snyder, 25.8; 3. T. Martinez, S'water, 27.2; 4. Jerry Garza, Snyder, 27.3; 4. K. Freeman, Snyder, 28.9; 6. Jacob Rodriquez, Snyder, 29.4. **800m Relay**: 1. Goliad, 1:47.78; 2. Sweetwater, 1:49.8; 3. Snyder Gold, 1:55.5; 4. Snyder Black, 2:09.3. **1200M Run**: 1. J. Melindez, S'water, 3:51.6 (new record) 2. Linebough, S'water, 3:57.7; 3. T. Bernell, S'water, 3:59.0; 5. Devin Greenway, Snyder, 4:11.01; 6. Staton, Snyder, 4:13.0. **1200M Relay**: 1. Goliad, 2:52.50; 2. Snyder, 2:56.2; 3. Goliad, 2:59.6; 4. S'water, 3:02.7. **Weight-Man Relay**: 1. S'water, 2:05.6; 2. Goliad, 2:07.9; 3. Snyder, 2:08.0.

Eighth Grade Girls

Team Totals: 1. Big Spring 206; 2. Sweetwater, 171; 3. Snyder 108.

Shot: 1. Randle, Runnels, 29-1; 2. Stone, S'water, 27-10; 3. Lott, Runnels, 25-10½; 5. Gist, Snyder, 24-5¾. **Discus**: 1. Stone, S'water, 104-9; 2. McCallister, Runnels, 70-1; 3. Bott, Runnels, 69-10; 4. Pruitt, Snyder 66-8; 5. Gist, Snyder, 61-3½. **Long Jump**: 1. Rutledge, Runnels, 15-5; 2. Smith, Runnels, 13-7; 3. Pruitt, Snyder, 13-5¼. 4. Spells, Snyder, 13-5¼. 6 Murphy, Snyder, 13-0. **High Jump**: 1. Rutledge, Runnels, 4-7; 2. Correa, S'water, 4-6; 3. Davis, Snyder, 4-1; 5. Huntsman, Snyder, 4-0. **Triple Jump**: Randle, Runnels, 31-8½; 2. Beall, S'water, 30-5¾; 3. Alexander, Runnels, 28-10½; 5. Spells, Snyder, 26-8; 6. Murphy, Snyder, 26-6½. **100m Dash**: 1. Sylvania Randel, Runnels, 13.2; 2. Shelton, S'water, 13.5; 3. Sheryl Davis, Snyder, 13.8. **200m Dash**: 1. S. Rutledge, Runnels, 26.37; 2. Redick, S'water, 28.6; 4. S. Spells, Snyder, 29.7; 6. R. Murphy, Snyder, 29.9. **300m Dash**: 1. Starling, S'water, 46.92; 2. Ebarb, S'water, 49.0; 3. Alarcon, S'water, 2:02.19; 2. Rasco, S'water, 2:03.3; 3. Alexander, Runnels, 2:05.1; 6. Gist, Snyder, 2:18.5. **1200m Run**: 1. Pace, S'water, 4:26.93; 2. Russell, Runnels, 4:03.2; 3. Anderson, Snyder, 4:48.8; **80-Yard Hurdles**: 1. Ramona Murphy, Snyder, 12.4; 2. Halmark, S'water, 12.7; 3. Fleckstein, Runnels, 13.2; 5. Lisa Loyola, Snyder, 14.2. **400m Relay**: 1. Runnels, 53.39; 2. Snyder, 54.5; 3. S'water, 54.7; **800m Relay**: 1. Runnels, 1:52.78; 2. Snyder, 1:50.0; 3. S'water, 2:01.5; **1200m Relay**: 1. S'water, 3:12.17; 2. Snyder, 3:22.5, 3. Runnels, 3:22.7.

Eighth Grade Boys

Team Totals: 1. Big Spring 191; 2. Snyder 183; 3. S'water, 142.

Shot: 1. Hendricks, S'water, 52-2; 2. Davis, Snyder, 45-4½; 3. Bawcum, Snyder, 45-1; 4. Gafford, Snyder, 44-3½. **Discus**: 1. Hendricks, S'water, 151-7½ (new record); 2. Head, S'water, 138-0; 3. Kitching, Snyder, 129-6½. **Long Jump**: 1. Glenn Parham, Snyder, 19-7½ (new record); 2. J. Woodruff, Runnels, 18-3; 3. Matt Davis, Snyder, 18-2½; 4. Kirk Herrley, Snyder, 17-7½. **High Jump**: 1. Glenn Parham, Snyder, 5-8¼ (new record) 2. Caldwell, Snyder, 5-2; 3. Rodriquez, Runnels, 5-2. **Pole Vault**: 1. Camelas, S'water, 10-6; 2. Harris, Runnels, 9-6; 3. (tie) Wilkins, Runnels, Beasley, Snyder, 9-6; 5. Vincent, Snyder, 8-0; 6. Nichelson, Snyder, 8-0. **400m Relay**: 1. Runnels, 48.1; 2. S'water, 49.8; 3. Snyder B, 55.0; 4. Snyder A (disqualified); **600m Dash**: 1. Allen Travero, Runnels, 1:37.05; 2. Rubio, Runnels, 1:38.2; 3. Samron, S'water, 1:39.2; 5. Mike Luera, Snyder, 1:40.6; **70-Yard IH**: 1. Harris, Runnels, 10.24; 2. Ket Wilkins, Runnels, 10.4; 3. Bell, S'water, 10-6; 4. Rosindo Martinez, Snyder, 10.7 **100m Dash**: 1. Matt Davis, Snyder, 12.03; 2. Kirk Herrley, Snyder, 12.04; 3. Patton, Runnels, 12.7. **300m Dash**: 1. Parham, Snyder, 36.74 (new record); 2. Traveno, Runnels, 40.2; 3. Wyatt, S'water, 40.4; **252LH**: 1. Randle, Runnels, 32.21 (new record); 2. David, Snyder, 32.5; 3. Harris, Runnels, 33.48; 6. Peterson, Snyder, 34.8. **800m Relay**: 1. Runnels, 1:41.8; 2. S'water, 1:44.3; 3. Snyder, 1:47.2; **200m Dash**: 1. Parham, Snyder, 23.3 (new record); 2. Herrley, Snyder, 2:38.95 (new record, old record 2:43.1), Parham, Herrley, Roemisch, Davis; 2. Runnels, 2:44.74; 3. S'water, 2:46.4; **1200m Run**: 1. Montemayor, S'water, 3:40.47; 2. Rayes, S'water, 3:43.3; 3. Deleon, S'water, 3:45.0; 4. David Miller, Snyder, 3:47.7; 5. Curtis Gafford, Snyder, 3:54.0. **Weight-Man Relay**: 1. S'water, 1:54.02; 2. Snyder, 1:54.9; 3. Runnels, 1:57.8.

In 1963, only two pro golfers won as much as $100,000. In 1978, 24 reached that sum.

Ira Duo Garner Doubles Net Title

Ira's R.D. Phillips and Keith Bryant outlasted Casey Merket and David McAdams 6-3, 6-4, of Loraine yesterday to claim the boys doubles 7-B tennis championship.

In singles' action, Timmy Morton of Roby defeated David Finley of Loraine, 3-6, 6-3, 6-4.

The Bulldog pair, aided by teammate's points, gave Ira the edge to win the District Tennis Championship. Ira boys and girls scored 19 points, while Highland and Loraine finished with 14 and Roby had 13.

In earlier play, Highland's Hope Fullwood won the girls singles by whipping Jill Linam of Loraine, and Ira's Sandy House and Shelly Maupin won girls doubles by outseating Jill Wright and Tammy Stephens of Roby.

Winners and runners-up will advance to regional play in Levelland, held April 19-20 for the girls and the 26th-27th for boys.

District 7-B Boys
Boys Singles

First Round: Ricky Hallmark, Loraine, d. Todd Jeffery, McCaulley, 6-1, 7-5; Don Martin, Highland, d. Jeff Anderle, Hobbs, 6-1, 6-2; David Finley, Loraine d. Michael Porter, Hobbs, 6-3, 6-0; Jimmy Byars, Ira d. Denny Cox, Roby, 6-2, 7-6.

Second Round: Tommy Morton, Roby, d. Hallmark, 6-0, 6-1; Morton d. Robert Mitchell, Ira, 6-2, 6-1; Finely d. by default; Raymond, Reyes, Highland d. Byars, 3-6, 7-5, 6-1.

Semi-Finals: Morton over Martin, 7-5, 6-2; Finley over Reyes, 6-3, 3-6, 6-3

Third Place: Morton over Reyes, 6-3, 6-7, 6-4.

Finals: Morton d. Finley, 3-6, 6-3, 6-4.

Boys Doubles

First Round: Miranda-White, Hobbs, d. Terry-Graham, Loraine, 6-3, 6-2; Huddleston-Crane, Ira d. Jeffery-Benavides, McCaulley, 6-0, 6-4; Stewart-Martin, Highland d. Cave, Etheredge, Hobbs, 6-2, 6-2.

Second Round: Phillips-Bryant, Ira, d. Pope-Jennings, Roby, 6-3, 6-3; Stewart-Murray, Highland, d. Mirando-White, 6-3, 6-1; Huddleston-Crane d. Rivers-Thomson, Roby, 6-3, 6-1; Merket-McAdams, Loraine, d. Stewart-Martin, 6-3, 6-2.

Semi-Finals: Phillips-Bryant d. Stewart-Murray, 6-1, 6-2; Merket-McAdams d. Huddleston-Crane, 7-5, 3-6, 6-3.

Third Place: Huddleston-Crane over Stewart-Murray, 7-6, 6-4.

Finals: Phillips-Bryant d. Merket-McAdams, 6-3, 6-4.

Team Points Overall: (Boys and Girls): Ira 19, Highland 14, Loraine 14, Roby 13.

Borg Leads Carlo

MONTE CARLO, Monaco - Top-seeded Bjorn Borg of Sweden beat Italian Paolo Bertolucci, 6-1, 6-0, in the first round of the $175,000 Monte Carlo World Championship tourney.

HANDOFF--Tammy Pruitt breaks stride after handing to teammate Sherry Spells in the eighth grade girls 800 meter relay here yesterday. The girls took second place in the event with a time of 1.59.0. The meet concluded the season for local seventh and eighth grade tracksters. (SDN STAFF PHOTO)

TIGER THEATRE & CAFETERIA
"dine during movie time"
TIGER CHOW .... WOW!
SNACK BAR

The drive-in season is here & we at the TIGER DRIVE-IN would like to extend a cordial WELCOME BACK to our patrons. We have a wonderful evening of entertainment lined up for you - one that will provide several hours of pleasurable relaxation for your entire family. Entertainment under the stars, just come as you are; bring the entire family tonight. Your children under 12 will be admitted FREE, & they can enjoy our playground. Plan to dine during movietime & spend the summer with us enjoying some of the best from HOLLYWOOD.

Cinema I 7:00 9:20
KING OF THE GYPSIES
R it's ALMOST his time

Cinema II 7:15 9:25
BUCK ROGERS IN THE 25th CENTURY
PG

WILDERNESS FAMILY PART 2 ALL NEW
They left civilization... never to return.
starring ROBERT F. LOGAN
SUSAN DAMANTE SHAW
G
WED. ONE NITE ONLY!
Enjoy the Playground
PLUS
TO SOAR... TO BE FREE... TO LIVE AN ADVENTURE YOU'LL NEVER FORGET!
BAKER'S HAWK G
WED. ONLY $1 per person UNDER 12 Admitted Free
OPEN 6:45 SHOW AT DARK
STARTS THURSDAY- "The Great Train Robbery"-PG

See Pontiac's 10th Anniversary Limited Edition TRANS AM

Trans Am has been America's favorite sporty road car for 10 years. For this special anniversary observance, Pontiac produced a limited number of the autos used as the pace car at the Daytona 500. Snyder Motor Company has one of these limited editions in stock. Come in and savor the luster of its silver and charcoal paint finish, the shimmer of its silver glass hatch roof panels and the gleam of the turbo cast aluminum wheels. It is equipped with AM-FM 8-track stereo, custom air conditioner, power windows and door locks, rally gage instruments that bathes the cabin in a soft red glow. You'll be the envy of eveyone in this one of a kind classic.

OLDSMOBILE BUICK PONTIAC Cadillac GMC TRUCKS
Snyder Motor Co.
GM
Snyder Motor Co.
711 25th 573-9381

WAGNER LOCKHEED
BENDIX-WESTINGHOUSE AIR BRAKES
BW-1182

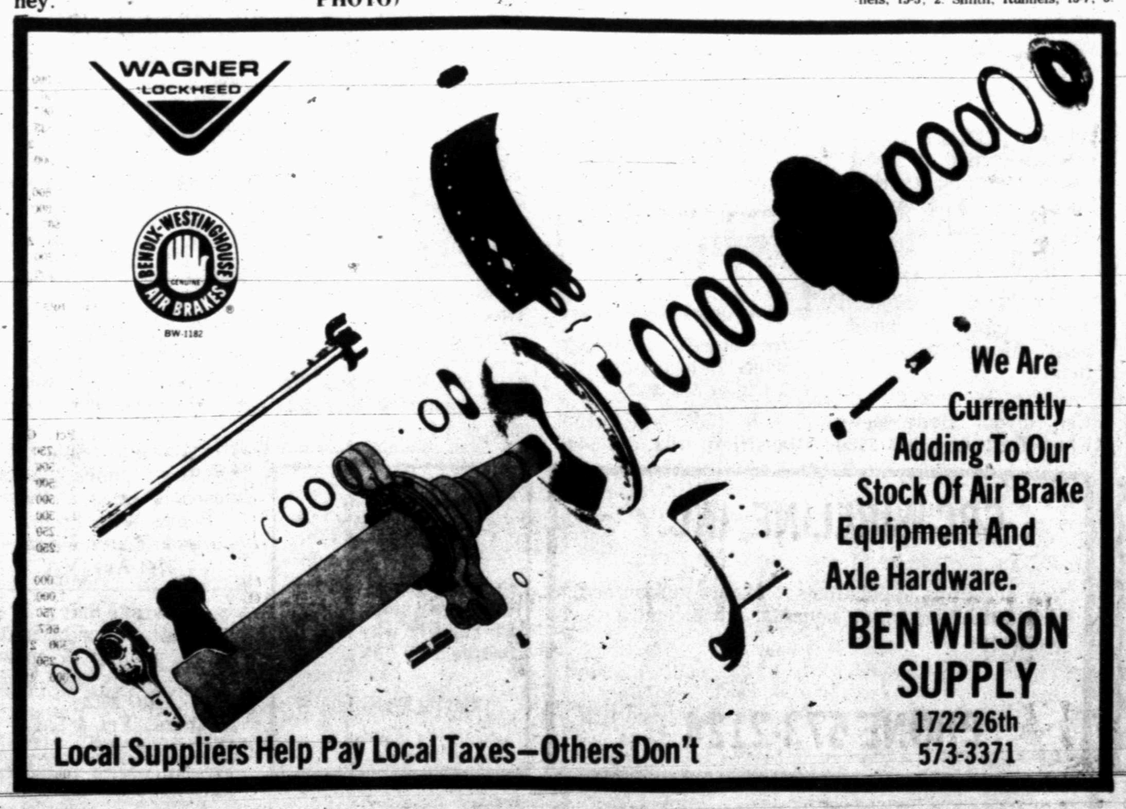

We Are Currently Adding To Our Stock Of Air Brake Equipment And Axle Hardware.
BEN WILSON SUPPLY
1722 26th
573-3371
Local Suppliers Help Pay Local Taxes—Others Don't

Call 573-5486

Classified Ads

6th DAY IS FREE

NOTICE TO CLASSIFIED AD CUSTOMERS

All ads are cash unless customer has an established account with The Snyder Daily News. Ads may be taken over the phone so that they may be processed but payment must be made prior to publication.

PUBLIC NOTICES

THE STATE OF TEXAS
TO: JOHN DOMINGUEZ and CARLOS MARTINEZ, and to all whom it may concern, Respondents, GREETING:
You are hereby commanded to appear and answer before the Honorable District Court, 132nd Judicial District, Scurry County, Texas, at the Courthouse of said County in Snyder, Texas, at or before 10 o'clock a.m. of the Monday next after the expiration of 20 days from the date of service of this citation, then and there to answer the petition of Emery Paul Haynes and wife, Lois Pinkerton Haynes, Petitioners, filed in said Court on the 6th day of April, 1979, against John Dominguez and Carlos Martinez, Respondents, and said suit being number 12,644, on the docket of said Court, and entitled "In the interest of Christopher Elton Pinkerton and Toby Lee Pinkerton, Minor Children," the nature of which suit is a request to terminate the parent-child relationship between John Dominguez and Christopher Elton Pinkerton, born the 15th day of February, 1974, at Rotan, Texas, and between Carlos Martinez and Toby Lee Pinkerton, born the 13th day of June, 1975, at Snyder, Texas, and to adopt said children.
You are informed that you have a right to legitimate the child by filing a statement of paternity with the State Department of Public Welfare and petitioning the court for legitimation, as provided in Sec. 13.01b, Texas Family Code. If you do so legitimate the child, you will have the rights and duties of a parent. If you do not take the necessary steps to claim the rights of a parent, the court has authority to enter a judgment which will forever foreclose your rights in and to the child.
The court has authority in this suit to enter any judgment or decree in the child's interest which will be binding upon you, including the termination of the parent-child relationship, the determination of paternity, and the appointment of a conservator with authority to consent to the child's adoption.
Issued and given under my hand and seal of said Court at Snyder, Texas, this the 6th day of April, 1979.
Poily Underwood, Clerk
of the District Court of
Scurry County, Texas

SPECIAL NOTICES A-2

Your drinking water can taste good again, and be free of harmful chemicals and impurities. We are now featuring the all-new deluxe 1979 model Water Purifier, at a price everyone can afford. Call 573-0086 for free trial without obligation.

LOST AND FOUND A-4

LOST: WHITE Siberian Huskie around 3600 Ave. U. Reward. Call 573-3350.

LOST IN Vealmoore area, almost white female hound. Branded with a G on her side. Call collect 806-872-7478.

LOST: 1 year old liver & white female pointer with yellow collar. Reward offered for return. 573-0856.

PERSONAL A-5

LIFT A FINGER. Report child abuse.1-800-292-5400, toll free statewide child abuse hotline.

WEST CENTRAL TX. Council on Drug Abuse & Alcoholism. County Stock Show Bldg., E. Highway, south side office. 24 hour call. Open 8 to 5 Mon. thru Fri. 915-573-3233.

IF YOU drink, that's your problem, if you want to stop, that's our problem, Alcoholics Anonymous, 573-5337 or 573-5117.

Ages 12-20. Do you have a drinking or drug problem in your family? If so and you need or want help--call us, the Alteens 573-8180, night or day!

VEHICLES B

FOR SALE
1971 International step van. Excellend condition. See at 3003 Austin Ave. or call 573-6481.

1974 Mustang II. 42,000 miles, excellent condition. Almost new radial tires. Call 573-8150.

1975 LINCOLN Continental. Excellent condition. Like new. $5,200. Call 573-0545.

TULSA Braden & Ramsey winches & parts. Tulsa, Chelsea power take-off's & parts. Vickers & Commercial hydraulic pumps. Holland fifth wheels. Stahl Utility bodies. Galion dump bodies & hoist. Omaha Standard truck beds. Pickup auxiliary gas tanks & chrome running boards. Longhorn Trailer & Body Co., Wichita Falls. TOLL FREE 1-800-792-1080.

CLEAN 1976 Ford F150 pickup. Automatic transmission, P.S., brakes & air. $3,250. Call 573-7763.

'78 FORD XLT, 4 wheel drive, fully loaded. Equity and take up payments. Call 573-0880.

FOR SALE: 1975 Malibu Classic. $1,800.00. Call 573-3767 or see at 3102 42nd.

69 CHEVY pickup, 66 International heavy duty pickup & asphalt kittle for sale. E.H. Comstock, 1201 24th.

FOR SALE: 1976 Chevrolet pickup. LWB, loaded. Call 573-7776.

1900cc BMW motorcycle, Wixom tour box & bags, CB, AM-FM radio & tape deck, bars-front & back, set backs, plus ride off stands. 1977 BMW 750cc, roll bar, Wixom bags & rack, plus set backs. Both excellent condition. 573-8470, 4518 Garwood.

75 FORD Torino, 4-door, V-8, p.s. & air. $700.00. Good running condition. Call 573-5694 after 5.

BUSINESS OPPORTUNITY C

GROCERY STORE for lease, 60'x60' building. Good beer & wine business, good location. Frank Reyes, 235-2221 store; 235-2490 home, Sweetwater.

FOR SALE: Peanut, Candy & Gum vending business in Snyder. Requires $1,435.90 cash & few hours weekly. TEXAS KANDY KOMPANY, 1327 Basse Rd., San Antonio, Tx. 78212 include phone no.

WHY STRUGGLE
TO GET TO THE TOP IN SOMEONE ELSE'S BUSINESS
WHEN YOU CAN START
AT THE TOP IN YOUR OWN?

If you have the required investment of $9,975.00, you can have your own highly successful business.

TWO BOOMING
INDUSTRIES COMBINED
INTO ONE.

You will have income from two different sources, not just one. You will manufacture demand items for Banks, Savings & Loan Associations, Hospitals, Schools, Shopping Centers, Office Buildings, Retail Stores, Tourist Industry, Professional Buildings, Factories, Apartment Buildings, Motels, Restaurants, City, County, State and U.S. Agencies, and other businesses too numerous to mention.
We personally install the machinery and equipment for both industries at your location. You will be thoroughly and expertly trained in both phases of factory operations (we guarantee your complete satisfaction).
The marketing of your products will be handled by company established sales outlets (no selling by you is necessary).
You will have a protected territory and each state will have a limited number of our factory operations — so be one of the first applicants in your area — act now — an unheard of opportunity to be in an exclusive business for yourself. Achieve total financial independence and become one of the top money makers in your area.

Call or Write (include telephone number)
Craft World International, Inc.
#41 Soledad Drive
MONTEREY, CALIFORNIA 93940
Phone 408-649-4671

BUSINESSSERVICES D

TILLING GARDENS, yards, replanting grass, lawn mowing. 573-2829, 573-8794 mornings and after 5:30 p.m.

J's Roofing
Free Estimates
Call 573-3957
or 573-6983

INCOME TAX SERVICE. Jerry Clift, Hermleigh, 863-2460.

Professional
CARPET CLEANING
Deep Soil Extraction
Emergency
Water Removal
Keenans Aqua-Steam
573-6414

PAINTING-PANELING-Ceiling tile - Reasonable rates, free estimates. Call Harvey Stout, 573-3857.

PIANO TUNING & repair. Prompt reliable service. Call Ray Wood collect 267-1430, Big Spring.

Roofing Jobs Wanted
All types, residential and commercial. Free estimates. Call Mickey Burnett, 573-8055 or 573-9627.

Scissors, Saws & Chains dull. Saws retoothed. Alvin's Sharp All Shop, 511 33rd, 573-7598.

FOR YOUR FLOOR covering needs, repairs, restretched, we lay old and new carpet, vinyl, and formica. We also clean carpet, call Tom Pearson, 573-2547.

WATERWELL SERVICE
Windmills & domestic pumps, move, repair, replace, Tommy Marricle-573-2493 before 8:00 a.m. & after 6:00 p.m.

CONCRETE WORK
Edwin Galyean
Small to Large Jobs &
Heavy Duty Commercial
573-8264 573-0418

DUMP TRUCK SERVICE
Front end loader, do yards, driveways, parking area, pads for mobile homes or whatever you need. Free estimates.
573-3136-Don McAnelly

TERMITE CONTROL
is another service
offered by
Nachlinger Pest Control
573-5646
Joe Alexander, Owner

FOR ELECTRICAL wiring. Call Ed Blocker. 573-7578.

BOOKKEEPING SERVICE - weekly payrolls - monthly statements - quarterly tax reports - income tax returns - notary public. Neva Turner - Katy Byrd, 116 W 2nd, P.O. Box 1110, Colorado City 79512. Ph. 728-2625, or after 6:30, Ph. 573-4710, in Snyder, Mrs. Turner.

DIGGS & PALMER Painting. Interior & exterior. Custom painting, accoustic ceiling. Free estimates, Residential & commercial. 915-573-4325, 573-5053 or 573-9748.

YARD WORK - Lawns mowed & edged. 573-4240 or 573-7459 after 5 p.m.

PROFESSIONAL PHOTOGRAPHY
I am available for outside sittings, proms, reunions, etc. Call Odelle Harrell, 573-8411.

EMPLOYMENT E

AVON
Customers Are Waiting!
They're waiting for world-famous Avon products. Become an Avon Representative. You can make good money and have flexible hours. Territories available now. For details, call 573-2558 or 573-8047.

PART OR full-time, retired or semi-retired man needed 5 days a week. Apply in person at Faver Fina, 3703 College Ave.

LVN'S NEEDED immediately. Opening on all shifts. Top salary, (3-11, $38.00 per shift). Paid vacations, holidays, paid hospitalization insurance & other benefits. Kristi Lee Manor, 1941 Chestnut, Colorado City, Texas, 728-5247.

Do you need a job? See Snyder Employment Service Room, 103 Brownfield Bldg., 2425 College Ave. Phone 573-9472.

IF YOU are willing to work we are willing to pay. Need truck drivers with oilfield experience. Good benefits. Phone 573-6388.

APPLICATIONS NOW being accepted for waitresses. Apply in person only, The Smorgasbord House, 102 E. Hwy.

DISHWASHERS & COOKS needed at Mobil Plaza Restaurant, Huffman Ave. & Hwy. 84. Apply in person.

PART-TIME HELP. Hours 10-3, 6 days a week. Apply in person Ella Mae's Charcoal Grill.

Use Snyder Daily News Classified Ads 573-5486

JANITOR WANTED. Experience preferred. Call 573-6332 or 573-6333.

SMITH TEMPORARY JOB SERVICE
Provides experienced professional employees for:
- Bookkeepers
- Secretaries
- Typists
- Yard Care
- Maid Service
- Handiman
- Store Clerks
- Cashiers

We handle the payroll!
Call 573-8341

WANTED--Cooks for all shifts. Also waitresses for 10 p.m. to 6 a.m. shift. Good wages. Apply in person at Rip Griffin's Country Fare Restaurant.

NORTHERN ELECTRIC is presently taking applications for position of payroll clerk. Good mathmatical background essential, related experience preferred. M-F-EOE Phone 573-0176 or apply at personnel office 8 a.m. - 3:30 p.m.

POULTRY CUTTER, 18 years or older. Will train. 3-5 hours daily, Tuesday thru Saturday. Apply in person at Gill's Fried Chicken, 3800 College.

POSITION WANTED E-1

ELEMENTARY TEACHER desires students to tutor after school and weekends. Call 573-4248.

INSTRUCTION F

LEARN TO FLY
Pipeline Patrol
Sight Seeing Flights
C. Jake Amato - Airtrax
Afternoons & Evenings
573-0987

WOMAN'S COLUMN H

WILL DO baby sitting in my home, call 573-7601.

SEWING & ALTERATIONS. Buttonholes, hems, and western shirts. Call 573-0420 after 5 on weekdays.

NEED RELIABLE babysitter in my home for school age children. Call 573-3702.

STATE LICENSED and insured child care in my home. Call 573-8602.

PERSONAL LOANS $10-$100 to working men and women. Call Shirley at Timely Finance, 2409 Ave. R.
573-9335

FARMER'S COLUMN J-1

Agra Steel Buildings, Bartels Enterprises. Call 573-4321 or 573-3822.

Classified Ads 573-5486

WEED CONTROL
And
SOIL STERILIZATION
IS ANOTHER OF OUR MANY SERVICES. Call
Nachlinger Pest Control
Joe Alexander, Owner
573-5646

CUSTOM PLOWING. Call 573-6670.

FLY ON your Prowl, $2.00 per acre application. Diamond's Flying Service. Call Snyder representative 573-0767 or Gary Diamond, 735-2094, Rotan, Texas.

POLLED CHAROLAIS BULLS
BUCK LOGAN
573-5189

Ezell-Key Feed & Seed
1615 26th St. 573-6691
Order your Cotton Seed now for early delivery. We will stock SP-21, SP-37, Western 44 & Stripper 31. Check prices before you buy. Also, we have Hybrid Sudans, Hegari, Red Top Cane, Dekalb Maize. **The Home of Kow Kandy.**

FERTILIZER - LIQUID & dry. Custom applied. Cotton seed - now booking. Check our prices. Hybrid sudan, 3-way cross-Now booking. Compare prices before buying. Snyder Farm & Ranch Supply. 573-0767.

WEANING PIGS for sale at Hermleigh. Call 863-2486, 863-2706 or 863-2436.

FOR SALE: (1-H) Farmall tractor, late model & (1-A) John Deere, late model. Both tractors on gas. Call 863-2438.

SPORTING GOODS and SUPPLIES J-2

8½" cab over camper. 11,000 BTU air conditioner, sleeps 4, 30 gal. water tank, 3 burner stove, oven & refrigerator. Call after 5, 573-8275.

16 ft. Sterncraft fiberglass 140 H.P. Inboard boat with drive-on trailer. Days 573-3524, evenings 573-9619.

MERCHANDISE K

KEEP CARPETS beautiful despite footsteps of a busy family. Buy Blue Lustre. Rent electric-shampooer $2, at Clark Lumber.

HOOVER VACUUM Cleaners, Brother and New Home sewing machines. At big savings. Repairs and supplies for all makes. House calls - C.C. Allen, 573-6171.

WRECKING 1 block in Hamlin. Used lumber in 20' lengths or better. 2x4's, 2x6's, 2x8's, inside doors, red common brick. Sweetwater, 235-2490 nights.

FOR SALE: Antique upright piano. Phone 573-3318.

FOR SALE: Double oven electrical stove. $200. Call 573-6590 after 6:00, all day on weekends.

FOR SALE or trade, camping trailers, cars, crew eab pickup & male poodle. 573-6121, see at 3105 Ave. I.

FOR SALE: 8 ft. x 9 ft. U-shaped checkout counter & combination store safe. $400 for both. Call 573-3821 or 573-5978.

CHAIN HOIST for sale. $75, in good condition. 573-5105.

TWO NEW 9x12 carpets. 4502 Galveston or 573-0526 after 5.

BROWN NAUGHAHYDE couch, love seat, chair, & a GE electric range. Call 573-0373 or 573-0370.

PIANO IN STORAGE
Beautiful spinet-console stored locally. Reported like new. Responsible party can take at big savings on low payment balance. Write Joplin Piano, 1516 Valeska, Waco, Texas 76710.

TAKE UP payments 1978 Kirby vacuum cleaner. 4 months old. Balance ½ paid on note. New warranty. 573-5675, 573-0914.

NOW & THEN
UNIQUES & ANTIQUES
Glassware, pottery & brass collected over a period of 25 years. Large selection of modern ceiling fans. Beautiful antique furniture, and lots of new uniques. Open from 10:00 to 5:00, Mon. thru Fri.
At Triangle
11th & Old Lubbock Hwy.

ELECTROLUX CLEANERS, New Home sewing machines. Repair all makes. Stevens-Whitfields-573-3918, 235-2889-Sweetwater.

GOOD SELECTION of used color TV's. Snyder Electronic, 411 E. Hwy.

DUNCAN PHYE couch, black & gold velvet. Excellent condition. $325. Call 573-7376.

FOR SALE: Stereo with cassette record changer, AM-FM radio and two speakers. 417 30th.

DOGS-PETS, ETC. K-3

GREAT DANE for sale. $50.00. Call 573-8217.

TIMBERWOLF GERMAN shepherd puppies for sale. $100. 573-7288 or 1902 KSNY Drive.

FOR SALE: Colored live Easter rabbits. Call 573-3498, 712 28th Street.

GARAGE SALES K-5

Flea Market
East on I20
Open on weekends
Colorado City, Texas

Household Sale
furniture, knick-knacks, household items, clothes.
Begins Wed. 4 p.m.
& ends Thurs. 5 p.m.
3741 Ave. V

Garage Sale
bassinett & crib mattresses, clothes & misc. items
407 20th
Thurs., Fri. & Sat.
8 til 5

MISS YOUR PAPER?

Your Snyder Daily News should be delivered Monday through Friday by 6:00 p.m.

On Sunday by 8:00 a.m.

Your carrier strives to give prompt service, but should your paper be missing... please call 573-5486 Weekdays before 6:30 p.m. Sunday before 9:30 a.m.

CLASSIFIED ADVERTISING RATES & SCHEDULES
15 WORDS MINIMUM

1 day per word	11c
2 days per word	20c
3 days per word	27c
4 days per word	35c
5 days per word	40c
6th day	FREE
Each additional day 4c per word	
Legals, per word	8c
Card of thanks, per word	8c

These rates for consecutive insertions only. All ads are cash unless customer has an established account with The Snyder Daily News. No refund will be made on ad after appearing in paper. The Publisher is not responsible for copy omissions, typographical errors or any unintentional error that may occur further than to correct it in the next issue after it is brought t his attention.
ERROR
The Daily News can not be responsible for more than one incorrect insertion. Claims cannot be considered unless made within three days from date of publication. No allowance can be made when errors do not materially affect the value of the advertisement. All out of town orders must be accompanied by cash, check or money order. Deadline 4:30 p.m. Monday through Friday, prior to day of publication. Deadline Sunday 4:30 p.m. Friday.

EITHER WAY YOU SAVE!
Save money on high Utility bills with Mono therm INSULATION (3.77 R Factor per inch) Meets all Federal Regulations We install or Save Approx. 40 percent & do it yourself with our machine.
HEAD HEATING & AIR CONDITIONING
2401 Ave. T 573-3907

MEN'S FAST PITCH SOFTBALL TEAMS FORMING LEAGUES
Meeting 7:30 Thursday, April 12 at Snyder Savings & Loan to form a league. All managers, coaches & members are urged to attend.

CRC WIRELINE, INC.
Now accepting applications. 50 hours guaranteed, hospitalization, fringe benefits, advancement opportunity.
PHONE 573-2124

ATTENTION
People caught stealing crossties along Santa Fe right of way will be prosecuted.
Charlie McKinney

Classified Ads

GARAGE SALE
Notice of Time Change Association for Retarded Citizens open each Tuesday and Thursday weather permitting 10 a.m. to 4 p.m., 2508 Ave. W. All donations of usable items accepted. For pickups on items call 573-5610 only.

WANTED TO BUY
K-14

WANT TO buy house to be moved. Call 573-6421 after 5:30 call 573-9833.

RENTALS
L-1

FOR LEASE: Commercial building 40x40'. East Highway. Contact Mrs. Wells, 573-3915.

THREE ROOM duplex. No children, no pets. Call 573-9503.

FOR RENT: Unfurnished 3 bdrm., 2 bath duplex. Phone 573-6510 after 6 p.m.

2 BEDROOM furnished apartment. $185.00 per mo., deposit required. No pets. Pho. 573-6150 or 573-3553.

ONE BDRM. furnished apt. Carpeted. One child accepted, no pets. Bills pd. or you pay. Call 573-6539.

REMODELED-NEW paint, beautiful pines, attractive shrubbery. 2 bed, furnished apartment, garage. Pho. 573-0809.

OFFICE SPACE for rent. Reception area and 2 private offices, bathroom. $250 per month, utilities paid. Located in 66 Center. Call 573-6367.

UNFURNISHED 3 bdrm. brick, 3010 42nd. Furnished 2 bdrm., 3706 Muriel. 2 bdrm. furnished mobile home. No pets. 573-9001.

NICE CLEAN Coleman apartment. Adults only, no pets. Phone 573-9515.

TWO BDRM. unfurnished house. Couples only or one small child. Call 573-0672.

SEARCHING FOR something extra nice? 1 and 2 bdrm. furnished apartments. Carpeted & paneled. Nice location. 573-8341.

SNYDER EAST MOTEL
Low Weekly Rates
Commercial, Daily
Color Cable TV
King & Queen Beds
East Hwy 573-6961

FOR RENT: 2 bedroom furnished house, bills paid, on Lamesa Highway at Modern Courts.

FURNISHED APARTMENTS & ROOMS
Special Weekly Rates
Bills Paid-Come and Look
Tel-Ray--T.V. Available
SKYLINE MOTEL
Lamesa Hwy. 573-9226

TWO BDRM. unfurnished house for rent. Located at 1701 39th. 1 child, no pets. 573-7465.

MOBILE HOMES
L-9

PAY $627.72 down, payment of $100.17 monthly. 2 bedroom, 1 bath, 650 square feet. Quality Mobile Home Sale, 5111 College, 573-3230.

Use Snyder Daily News Classified Ads 573-5486

MOBILE HOME lot for rent on O'Neil St. $45 per month. Call 863-2214.

BUYING 1976 or older model mobile homes. Also house equities. Call 573-9001.

TRAILER SPACE. Corner lot, large yard. $45.00 a month. Call 573-6539.

12x50 - $200 down & $200 per month for 23 months. Full price. Ph. 573-9001.

1978 MOBILE HOME, 14x80, 3 bdrm., 2 full baths, raised kitchen. Assume loan. Call 573-8217.

FOR RENT: Mobile home lot. 25th & Ave. A. Corner lot. Call 573-0641.

SPECIAL
14x80 Nashua - 3 bdrm., 2 baths. Wood burning fireplace. Over 1,000 sq. ft. carpet. One of a kind. Was $18,000 reduced to $15,800. Quality Mobile Home Sales, 5111 College, 573-3230.

PAY $823.62 down, payment of $114.03 monthly, 2 bedroom, 1 bath, 784 square feet. Quality Mobile Home Sales, 5111 College, 573-3230.

REAL ESTATE
M

WELL BUILT
1. 2 story house. Good foundation, rewired, plumbing checked. 8 rooms. 2½ baths. Large stairway, fireplaces. 150 x 150 lot. Shown by appointment
2. Mobil Home Lots. Terms
3. Belmont Park Hts., on Canyon St. nice 2 bdrm $11,500.00
4. Old W. Snyder, nice 6 room 2 bath home good neighborhood
5. Inside city limits close to deep creek. 2¼ acres $20,000
6. We have ½ acre Home sites close to town. Approx. 104 ft. wide & 210 ft. long. Well Water Available.

Roswell Rigsby
Real Estate
200 E. Hwy Ph. 573-7683

611 East Highway
JACK & JACK
Realtors
573-8571
573-3452

SOUTHWEST-Sparkling 3 bedroom, 2 bath brick, all extras $55,800.
SOUTHWEST-4 bedroom, 2 bath brick, all extras-$71,000.
SOUTHWEST-New 3 bedroom, 2 bath brick, all extras-$54,300 to $56,000.
SOUTHWEST-3 bedroom 2 bath brick, all extras-$46,900.
SOUTHWEST-3 bedroom 1½ bath, excellent location-$31,500.
SOUTHWEST-3 bedroom 2 bath brick all extras, $92,000.
SOUTHWEST-3 bedroom, nice, immaculate-$24,000.
SOUTHWEST-3 bedroom, 1½ bath, Bassridge-$39,200.
SOUTHWEST-3 bedroom, 1¾ bath, nice-$33,500.
OLD WEST-4 bedroom, 2 bath brick, basement-$79,500.
EAST-3 bedroom, many extras, bargain-$18,500.
EAST-3 bedroom, 1½ bath with acreage-$65,000.
EAST-3 bedroom, 2¾ baths, austin stone, 2000 sq. ft.-$44,000.
EAST-2 bedroom, 14 x 32 ft. den-$18,500.
NORTH-3 bedroom, immaculate w-4 lots-$27,500.
NORTHEAST-3 bedroom, corner lot, nice interior-$21,200.
We Sell New Homes Built By Moore & Moore. Let Us Show You These Lovely, Quality Built Homes in the All New Park Place Addition Today!
Joyce Reaxes.....573-8619
Bruce Cotton.....573-9485
Kathy McFaul.....573-8319
Howard Jones.....573-3452
Dolores Jones.....573-3452

Joe Box Realty
4006 College
573-5908

EAST 37TH..Large older home with basement, oversized gar., ref. air, cent. heat. 2 bdrm., 1½ baths, extra lots.
STANFIELD AREA..3-2-1, Brick, very nice with ref. air and cent. heat. Appraised price.
EQUITY BUY..Old west, 3 bdrm. 2 bath, corner lot, low payments. Pretty.
OWNER WILL FINANCE.. 2 bdrm., corner lot, 18,000.
EAST..2 bdrm. corner lot, $12,000.
FOUR BDRM...2 bath, West, $20,000.
ROCK HOUSE..4 bdrm., 1 bath, dble. gar. Ave. Q.
STUCCO HOUSE..2 bdrm. $12,600.
1413 22ND..Very neat, 2 bdrm., garage.
N.E....Nice two bdrm. house with extra storage and gar. on lot.
WEST...Lots.
½ SECTION..S.W. of Snyder.
IRA...3 bdrm., 1¼ bath on 6½ acres.
MOTEL...Apartments, fourplexes, Commercial lots.

Joyce Barnes...573-6970
Marie Boone....573-0413
Wanda Early....573-2902
Joe Box.....573-5908

HOUSE FOR sale to be moved. 2 bdrm., carpeted & paneled. 6 miles east & 1 mile north of Camp Springs. 735-2064.

STEVENSON REAL ESTATE
Day or Night 573-5612
4102 College

PARK PLACE ADDITION.. owner transferred at 4013 Houston..3 bedrooms, 2 baths, fireplace..all the extras..equity or new loan.
LOVELY HOME ON 31ST STREET..approx 3 years old..total electric...three bedrooms, 2 baths, fireplace.. just like new.
IRVING STREET..3 bedroom, 2 bath, brick, large fenced yard..$45,000.00.
SUNSET...brick, three bedroom, 2 bath, fenced yard, fireplace...$46,500.00.
COMMERCIAL BUILDING WEST OF TOWN..almost new..large lot..fine location.. suitable for many oil field businesses.
EAST..413 32nd Street.. large three bedroom, 2 bath, small den..$25,000.00.
CORNER LOT ON 32ND..a great place for large family or small family that enjoys a roomy house..four bedrooms, refrig air and central heat.
EDGE OF TOWN EAST.. one acre..two story house.. excellent water..double carport..$41,700.00.
port...$41,700.00.
GOOD VALUE..sell this house worth the money at 3109 39th Street..three bedroom...carpet.
SOUTHWEST..ready for occupancy..selling under appraisal at 3202 40th Street.. three bedroom, trim recently painted.

Richardson
REALTY
1908 26th Street
573-6306

EXCLUSIVE--3-1-1 refrig. air and heat, see to appreciate this real energy saver.
EXCLUSIVE--move right in! 3-2-2 huge den with corner fireplace, Built-ins.
NEW LISTING--Real value 3-2-1- Stanfield area--central heat and air plus humidifier and air purifier.
DOUBLE-WIDE--Built-ins and good location.
SOUTHEAST--eleven acre tracts
COMMERCIAL--84 Bypass--build to suit tenant.
COMMERCIAL LOTS--College Ave. and also East hiway.
DO YOU NEED A SMALL HOUSE? CALL US, WE HAVE SEVERAL.
Reta Graham 573-6917
Reba Beck 573-3081
EddieJo Richardson 573-3990

WELL BUILT--2 story house, good foundation, rewired, plumbing checked. 8 rooms, 2½ baths, large stairway, fireplaces. 150'x150' lot. Central.
Roswell Rigsby
Real Estate
573-7682

LOIS GRAVES
REALTORS
573-2540
NEW LOCATION
3905 College Ave.

OWNER TRANSFERED
See this immaculate home. 3 Bdrm 2 bth..Den with fireplace..Double garage. Immediate possession.
HIGH ON A HILL
Overlooking Snyder - 4 acres with 4 bdrm-2 bth brick home. Only minutes from town. Mid 40's.
BEAUTIFUL BRICK
Custom built 4 bdrm 3 bth. Formal living & dining. Den with fireplace. Established neighborhood.
EXCELLENT VALUE
Convenient to schools - SW area. 3 bdrm. carpeted and paneled. Good condition inside & out. Mid 20's.
BUY NOW and PROFIT
Corner lot in SW. with good 2 bdrm plus den. New carpet. Will sell for appraised value.
WITH A LITTLE INITIATIVE
You can double the value of this large 3 bdrm - 2 bth..Den with fireplace..living & dining area plus gameroom.
OLD WEST SNYDER
See this bargain priced 2 bdrm in a friendly neighborhood.
CALL FOR INFORMATION ON COMMERCIAL PROPERTY AND FARMLAND.
NIGHTS & WEEKENDS
MIKE GRAVES...573-2939
LOIS GRAVES....573-2540

Elizabeth Potts
Realtors
573-0174 573-2404

EAST
NEW LISTING--610 24th--6 Room-1 Bath- 19T.
TWO AND THREE BED--11T to 13T--90 Percent Loans.
MOBILE HOME--2 car garage--2 Lots--Big.

WEST
BASSRIDGE--2803 47th--Beautiful Yard.
BASSRIDGE--4 Bed--3½ Bath-Really Nice.
COLONIAL HILLS--Custom Built--Many Extras.
REDONE--Large older home--2 Rent Houses.
GOOD BUY--2200 44th--3 bed-2 Bath-42T.
HANDY MAN--2605 Ave U--Great Possibility.
WEST 26th--3 Bed-2 Bath--Low 20's.
PARKVIEW--4-3-2-Quality And Room.
HERMLEIGH--2 bed-2 Bath-Brick-Appraised.
FARM--Brick Home-160 Acres-Good Buy.
COMMERCIAL LOTS AND BUILDINGS

Margaret West 573-6674 **Wenona Evans 573-8165**
Betty League 573-9943 **Elizabeth Potts 573-2404**
30th and College Avenue

Child Care Workshop Set

Western Texas College will host a spring Child Care and Development Workshop from 9 a.m. to 3 p.m. on Saturday, April 21.

The workshop is designed to help parents, foster parents and others who provide child care identify handicapped or "high risk" children from birth through age two. Participants will learn ways to assess handicaps and acquaint them with services offered for these children through state and community agencies.

For licensed child care facilities or foster parents the session will fulfill six of the 12 clock hours of training required by the Department of Human Resources.

Enrollment will be limited to 50 participants, so persons wishing to attend are encouraged to make advance reservations. The fee of $5 must accompany each reservation and may be sent to Judy Barkowsky at Western Texas College, Snyder, TX 79549.

Dianne Garner and Denese Pillans, personnel of the Developmental Education Outreach Training Program of the Lubbock Independent School District, will direct the workshop.

AnnualSinging Convention At Stephenville

The 47th Annual Texas State Gospel Singing Convention will convene on Saturday at 1:30 p.m. in the Stephenville High School Auditorium. The two-day event will be highlighted by gospel singing by amateur singers and quartets from throughout the southeastern and southwestern United States.

Attendance at the convention has ranged as high as 3,000. A large crowd is expected on April 14 and 15.

According to convention officials, appearance committments have been received from singers in Georgia, Louisiana, Oklahoma, Arkansas, Mississippi, Alabama, New Mexico, and Texas. There is no admission charged for the singing convention. It is open to all individuals whether they are singers or listeners.

The Texas State Gospel Singing Convention is sponsored by the Texas Gospel Singing Convention Board with the assistance of the Stephenville Chamber of Commerce.

5 LOTS with water well for sale. Call 573-6105.

BRICK - 2 bed, 2 bath, appraised, Hermleigh.
Call
MARGARET WEST
573-0174 or 573-6674
Elizabeth Potts Realtors

PRICE REDUCED
3 bed - 2 bath - brick. Total elec. on 10 acres with barn.
Call
MARGARET WEST
573-0174 or 573-6674
Elizabeth Potts Realtors

BUYING? OR SELLING?
3 BR stucco house SW $21,000
Mobile Home lot-Stanfield area
3 acre tract with 3 BR mobile home, water
3 five acre tracts with 3 BR homes-good locations
160 acres SW good building site
30 acres & brick 2 BR home-$40,000
120 acre farm & pasture. Good house & water, creek runs through it. $60,000 with 29 percent down balance at 8½
BEAVERS REAL ESTATE
2425 College Avenue
Phone 573-9472
573-3713
573-9705

Owner Transferring
brick, 3 bed, 1¾ bath
Cen. heat & ref. air.
large kitchen & utility
2204 44th St.
Call 573-5400 for appt.

Breakfast To Precede Sunday Drama

A free, authentic Galilean-style breakfast will be served Easter Sunday morning at the Scurry County Coliseum.

The occasion will be the breakfast theater presentation of "Breakfast in Galilee," a musical drama to be presented by "The Sound Foundation" from First Baptist Church.

The musical drama will conclude between 8:45 a.m. and 9 a.m. in time for those attending to go to Sunday School and worship services in their own churches.

Although there will be no charge for the meal, reservations are required so that adequate food may be prepared. Reservations may be made by calling 573-2631 by 5 p.m. Friday.

"The Sound Foundation" also will present "Breakfast in Galilee" at 8 p.m. Friday in the coliseum. No reservations are needed for that performance, since no meal will be served.

Two to three percent of working and career women's take-home pay during 1977 was spent on cosmetics and fragrances, reports Becky Culp, a clothing specialist with the Texas Agricultural Extension Service.

Need Commercial
PRINTING
Call
573-8280
Dennis Printing Co.

Spring
CLEARANCE SALE

TOPS
Junior & Misses
$3.50 To $7.00
Reg. $7 - $20

PANTS
SKIRTS
SHIRTS
Faded Glory
Co-Ordinates And
Related Separates
½ OFF
Reg. $20 - $25
ANN LEE
For the woman who knows value
Varsity Square
Snyder

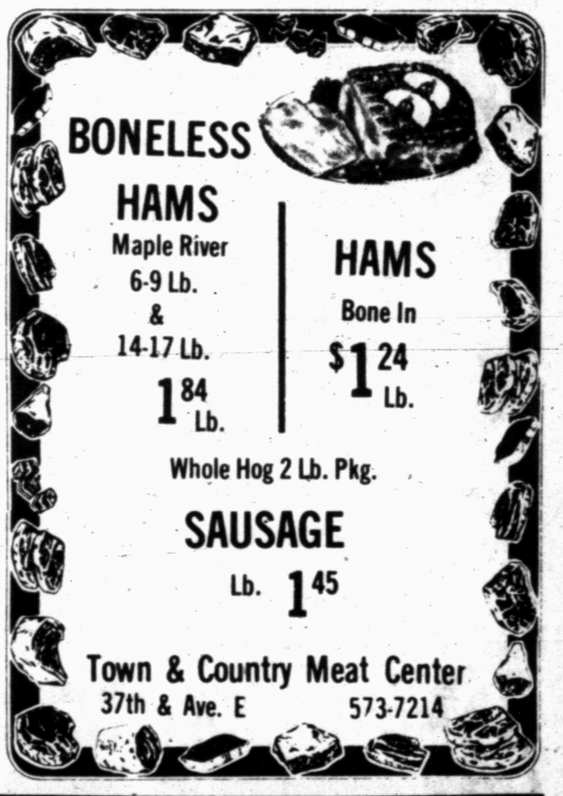

Silent Observance Of
The Lord's Supper
Thursday **April 12**
Come anytime between 7:00 & 8:00 p.m.
CHAPEL
First Baptist Church
"Because We Care"

Easter Event For Senior Citizens

Easter festivities attracted about 190 senior citizens to the Senior Center yesterday.

Mildred Lewis and Howard Gibbons were winners of the Easter bonnet decorating contest and Alta Taggert received the prize for most eggs found in the egg hunt.

Others entering the hat decorating contest were Essie Orms, Stella White, June Deen, Lizzie Webb, Mable Cottle, Ermelinda Gaona, Frances Martin, Myrtle Mae Gibbons, Neal Brooks, Oma Reed, Ellen Burney, Jessie Prior, Lovilla Holladay, Marie Bratton, Esther Weaver, Jewel Summers, Laura Holladay, Annie Mae Allen, Opal Evans, Blanche Arnold, Ruth Branscum, Louise Vaughan, Zada Townsend and Alta York (women's division), and Andy Deen and Wayne Williams (men's division).

Honorable mentions went to Mrs. Branscum and Mrs. Townsend.

Judges for the decorating contest were Mr. and Mrs. Harry Stevens and Mrs. G.A. Parks, Jr.

The Senior Center will be closed Thursday and Friday for an Easter holiday.

EASTER PARADERS--Howard Gibbons and Mildred Lewis are pictured in the headgear which won them first places in the Easter bonnet decorating contest Tuesday at the Senior Center. Gibbons' calico bonnet was topped by a miniature rabbit on an equally miniature bale of cotton. Mrs. Lewis had created her winning chapeau from an egg crate trimmed with fringe and plastic Easter eggs. A cascade of artificial Easter eggs was attached to the side.

Actress Sarah Bernhardt, lamed by a knee injury in 1905, had her leg amputated in 1914 but continued to perform until her death in 1923.

Church Bingo Turned Down

AUSTIN (AP)-The House has failed by 16 votes to send the voters a constitutional amendment legalizing church bingo games.

One lawmaker compared the games with money changers in the temple and said Jesus would vote against the bill.

Needing 100 votes to go on the November 1980 ballot, Senate-approved measure SJR18 stayed alive with an 84-47 majority. The House will vote at least one more time on the measure.

Rep. Lloyd Criss, D-La-Marque, said bingo is a perennial legislative issue and would "continue to come up until the people of Texas bite the bullet and face the facts."

Criss mustered an 83-46 vote to table an amendment by Rep. Ron Bird, D-San Antonio, guaranteeing that non profit charitable organizations could raise money with bingo for health, welfare or social causes.

Bird said the San Antonio vice squad, in effect, lets such bingo games operate but under strict guidelines.

Debate was low key until Rep. Bill Hollowell, D-Grand Saline, took the floor.

Hollowell, a Baptist said bingo does not belong in churches.

"When Christ went into Jerusalem shortly before his crucifixion, he went into the temple and chased out the money changers, saying this is the house of God and not a den of thieves," Hollowell said.

"I have not read in scripture that Christ ever changed his mind. I cast my vote with him," said Hollowell, a Baptist layman.

Rep. Doyle Willis, D-Fort Worth, said he had "letter after letter from the elderly people of Texas who say bingo is the only form of entertainment they have."

"Those people who play bingo are good, God-fearing people, just as you and I are," he said.

The constitutional amendment would limit the games to the premises of the religious, veterans, volunteer fire department or organizations supporting medical research and treatment. It also would require all proceeds to be spent in Texas for the charitable purposes of the organizations.

EASTER BUNNIES--First graders from Northeast Elementary presented "The Easter Bunny's Helper" for Senior Citizens at the Senior Center Monday. Shown are some of the students in costumes, all created especially for the play by parents of the students. Teachers who directed the play are Mrs. Gail Wittie, Mrs. Sara Richter and Mrs. Venona Gilstrap, assisted by Mrs. Eloisa Davis and Dolores Ayala. Mrs. Dorothy Kayser, music teacher, provided musical accompaniment.

MEET OUR STAFF OF FINE TECHNICIANS

RALPH YEILDING has 23 years experience working on cars and trucks. In recent years, Ralph has specialized in repairs of automatic transmissions. Let Ralph check over your automatic transmission. A little maintenance now might save problems and expense in the future. See Ralph or any of our fine service technicians.

FORD Wilson Motors
573-6351 East Hwy.

CHEMICAL PUMP SERVICE
MAGNETO REPAIR—POULAN CHAIN SAWS
CHAIN SAW SHARPENING
TOM MACHEN
315 EAST HIWAY PH. 573-6562
SNYDER, TEXAS HOME PH. 573-5219

Introducing...

DEBBIE CROFT is a new operator at the Snootie Fox. She has four years experience and has moved to Snyder from San Angelo. Debbie will specialize in blow cuts for both men and women. Also she is trained for percision hair cuts. She is available for appointments Tuesday through Friday. For appointment call 573-8198.

the Snootie Fox
1903 40th 573-8198

Open 9 a.m. - 8 p.m. Monday—Friday 9—9 Saturday

Prices Good Thru Saturday April 14

EASTER Buys

★ Brachs Easter Candy
★ Hide & Seek Eggs
★ Chocolate Covered Marshmallow Eggs
★ Candy Chicks & Rabbits
★ Easter Baskets
★ Easter Grabs

Polaroid Film SX70 - 2 Pack Reg. 13.49 $10.99
108 Film 2 Pack Reg. 11.99 $9.99
Polaroid One Step Camera Reg. 34.99 $29.99
Kodak PR10 Instant Print Film $5.59
The Handle Kodak Instant Camera Reg. 30.99 $24.97
Pepsi Diet Pepsi Mountain Dew 6 Pack Cans Reg. 1.65 $1.39
Ladies' Mix & Match Skirts Reg. 9.99 $6.99 Pants Reg. 8.99 $6.29
Girls' Summer Tops Reg. 5.99 $4.79 Reg. 4.99 $3.98
All Cigarettes Carton $5.19

"WHERE YOU ALWAYS BUY THE BEST FOR LESS"
GIBSON'S DISCOUNT CENTER

Fantasies of Fashion
Garfield & Rosen, Inc.

ITALIAN IMPORT S2800 Cherry Smooth Leather S2004 White Smooth Leather $13.99
IMPORT S4000 Misses Camel Polyurethane $7.99
ITALIAN IMPORT S6012 Black Pat. Polyurethane S6014 White Pat. Polyurethane S6016 Bone Ombre Polyurethane $17.99
IMPORT S8702 Navy Canvas S8704 Chino Canvas $12.99
S8312 White Polyurethane $17.99
IMPORT S1810 White Pat. $15.99
IMPORT S2802 Cherry Antiqued Polyurethane $8.99
IMPORT S1924 Tan S1928 White $14.99
ITALIAN IMPORT S3500 Nat. Smooth S3502 Black Smooth S3506 Rust Smooth S3508 White Smooth S3510 Blue Smooth $8.99
ITALIAN IMPORT S2008 Natural Smooth Leather $13.99
S204 Misses Black Pat. S206 Misses White Pat. S207 Child's White Pat. $6.99
IMPORT S6602 Misses Chino Canvas $9.99

Anthony's C.R. ANTHONY CO.
VISA master charge